

THE TOMB OF SAMUEL DE CHAMPLAIN AND HIS TREASURE



DISCOVERY OF NEW FRANCE

« SAMUEL DE CHAMPLAIN FOUNDED TWO CITIES NAMED QUEBEC ONE IN 1608 AND THE OTHER IN 1626. CHAMBLY IS WHERE QUEBEC CITY WAS FROM 1626. SAMUEL DE CHAMPLAIN DIED IN QUEBEC CITY IN 1626. SAMUEL DE CHAMPLAIN RESTS IN THE VERY HOLY HEART CEMETERY OF MARY IN CHAMBLY. »

INTRODUCTION

SEBASTIEN JANELLE, A HISTORY BUFF, DISCOVERED BY CHANCE ACCORDING TO A COPY OF JEAN BOURDON'S 1640 CARD REWORKED BY PIERRE-LOUIS MORIN FOUND AT THE MONTREAL LIBRARY IN 1970 THAT THE SO-CALLED MAP DID NOT REPRESENT THE CITY OF QUEBEC IN 1640 BUT THAT OF CHAMBLY AND CARIGNAN IN 1640. ACCORDING TO THIS MAP, HE DISCOVERS THE EXACT LOCATION OF THE CHAMPLAIN CHAPEL IN CHAMBLY, THE EXACT LOCATION OF SAMUEL DE CHAMPLAIN'S TOMB IN CHAMBLY, THE EXACT LOCATION OF THE FIRST FORT ST. LOUIS FROM 1626 TO CHAMBLY, AND THE EXACT LOCATION OF THE CHAPEL OF THE RECOLLETS IN CHAMBLY. THE PURPOSE OF HIS PREVIOUS RESEARCH WAS TO FIND THE EXACT LOCATION OF THE CHAMPLAIN CHAPEL AND THE TOMB OF SAMUEL DE CHAMPLAIN. AND, BY CHANCE WITHOUT KNOWING IT ACCORDING TO A POINT ON THE MAP OF 1640 AND FOLLOWING A NATURAL EVENT OF AUGUST 2015 THAT HAPPENED IN THE OLD CHAMBLY HE DISCOVERS THE EXACT LOCATION OF THE EXIT OF THE TUNNEL OF A CAVE GIVING ACCESS TO THE VAULT CONTAINING THE TREASURE OF SAMUEL DE CHAMPLAIN.

SAMUEL DE CHAMPLAIN FOUNDED QUEBEC CITY IN 1608 AND FOUNDED ANOTHER CITY NAMED QUEBEC (CITY OF CHAMBLY AND CARIGNAN) IN 1626.

THE FOLLOWING DISCOVERY WILL GIVE YOU ALL THE EVIDENCE IS DIVIDED INTO 6 PARTS:

- MAIN PART : SEEN IN 1640 AND 2016
- PART 1 : ST. LOUIS CREEK
- PART 2 : CHAMPLAIN CHAPEL
- PART 3 : THE CEMETERY AND THE FIRST FORT ST. LOUIS
- PART CONCLUSION : THE VAULT AND THE CLUES
- PART PROOF OF VALIDATION : THE EVIDENCE

IN EACH PART YOU WILL FIND AN EXPLANATION, PLANS OF 1640 AND 2016. ALL THIS IS ACCOMPANIED BY PHOTOS AND DOCUMENTS DEMONSTRATING THE EVIDENCE.

FOR THE DEMONSTRATION THE FOLLOWING TERMS WILL BE USED:

QUEBEC 1608 (CITY OF QUEBEC) = **QUEBEC**

QUEBEC 1626 (CITY OF CHAMBLY AND CARIGNAN) = **CHAMBLY**

MAIN PART #1

IN THE 1640 MAP AND THE 2016 MAP REPRESENTING CHAMBLY IN 2016, THE LOCATIONS OF THE FOLLOWING ARE IDENTICAL :

ON THAT OF 1640 :

- RUISSEAU
- STRONG
- CIMETIERE
- NOTRE DAME STREET

ON THE 2016 ONE :

- ST. LOUIS CREEK
- REMAINS OF THE FORT
- CIMETIERE
- STE-THERESE ROAD TO CARIGNAN

PAR SEBASTIEN JANELLE
CHAMBLY, QUEBEC

PARTIE PRINCIPALE #1

RUISSEAU ST-LOUIS

**PLAN DE
CHAMBLY
1640**

**BASSIN DE
CHAMBLY**

- A. ND de Reconnaissance.
- B. Chapelle Champlain.
- c. Presbytère.
- D. M^r. Bourdon.
- E. Les 100 Associés.
- F. Senéchau. s^{ee}.
- G. Mme de la Pellerie.
- H. Mont Carmel.
- I. Fort & Château St-Louis.
- 1. Magasin du Roi.
- 2. Chapelle des Recollets.
- 3. Logis des Recollets.
- 4. Magasin des M^{rs}. Associés.
- 5. Escalier allant sur le Cap.
- 6. M^r. des Chaslets.

FORT

CIMETIERE

**RIVIERE RICHELIEU
RIVIERE DES IROQUIOIS**

X

X

RUE NOTRE DAME

X

Jehan Bourdon

10 20 30 40 50 60 70 80 90 100 Toises

*Plan de
de
QUEBEC
1640*

*copie de l'original
de M^r. Morin
Apr 17*

X

X

RUE NOTRE DAME

Jehan Bourdon

10 20 30 40 50 60 70 80 90 100 Toises

PAR SEBASTIEN JANELLE
CHAMBLY, QUEBEC

PARTIE PRINCIPALE #1

BASSIN
DE CHAMBLY

RUISSEAU ST-LOUIS

RIVIERE RICHELIEU
RIVIERE DES IROQUOIS

VESTIGES
DU FORT X

CIMETIERE X

CHEMIN
STE-THERESE
CARGIGNAN

CHAMBLY 2016

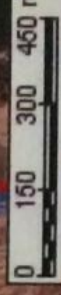

MAIN PART #2

THE MAP OF QUEBEC IN 2016 AND THAT OF CHAMBLY IN 2016 ARE ALMOST IDENTICAL.

IT IS IMPOSSIBLE TO GET THE MAP BY GOOGLE EARTH OF ST. LOUIS CREEK VIA THE QUEBEC TOPONYMY COMMISSION BECAUSE OF THE EXCESSIVE PRESENCE OF MATURE TREES IN THE OLD CHAMBLY. IN THE REGULAR MAP FROM THE SITE OF THE QUEBEC TOPONYMY COMMISSION, THE PART OF THE CREEK THAT COMPLETES THE ISLAND IS MISSING.

BY DIRECTLY LOCATING THE TOPONYMY, THE ST-LOUIS A CHAMBLY CREEK IS ALSO SEPARATED IN TWO BY PASSING IN THE MIDDLE OF THE 3 LANGEVIN ARRIERE FIELD FOLLOWING THE BACK COURSES TO 11 LANGEVIN STREET IN VIEUX-CHAMBLY.

WE DRIVE BETWEEN THE ARRIERE COURSE AT 11 LANGEVIN STREET UNDER IRENEE AUCLAIR STREET TO 3 COOPER STREET. IT IS SEEN IN THE BACK OF 3 COOPER STREET TO RETURN TO THE CHAMBLY CANAL STRIP AT THE MAIN BRANCH OF ST. LOUIS CREEK.

WE'RE BURIED BELOW THE STREET IRENNÉE AUCLAIRE, BETWEEN THE 1ST AND 3RD LANGEVIN IN THE OLD CHAMBLY.

IF THE MAP OF 1640 WOULD BE THAT OF QUEBEC IN 1640, IT WOULD HAVE INDICATED RIVIERE AND NOT STREAM.

ESPECIALLY SINCE QUEBEC DEMONTRE PRESENTS THE BASIN LOUISE WHICH WAS THERE IN 1640 THAT IS NOT FOUND ON THE MAP OF 1640.

SO THE MAP OF 1640 DID NOT REPRESENT QUEBEC IN 1640 BUT CHAMBLY IN 1640.

QUEBEC 2016

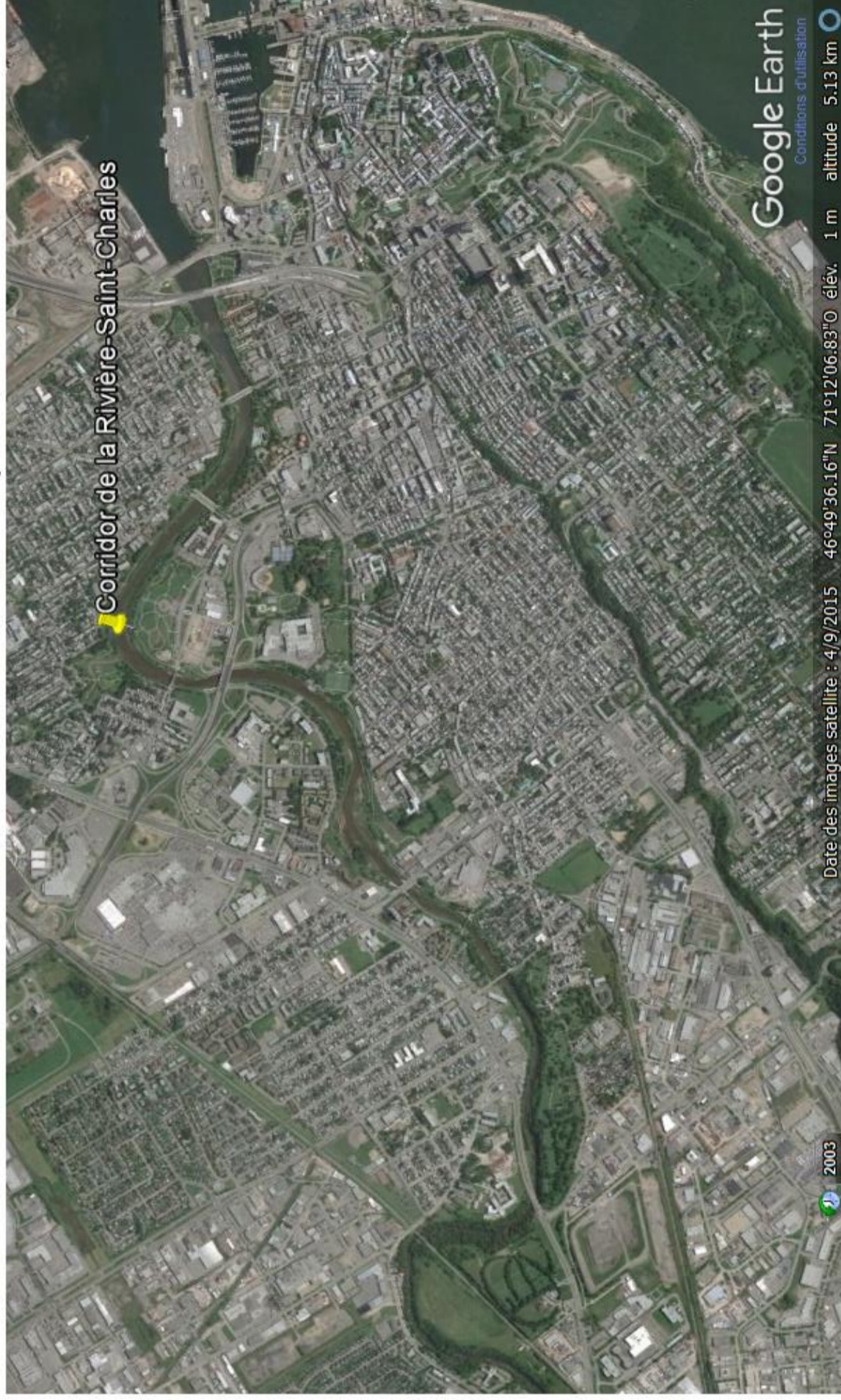

PAR SEBASTIEN JANELLE
CHAMBLY, QUEBEC

PARTIE PRINCIPALE #2

Date de la dernière mise à jour : septembre 2018
Déclaration de services aux citoyens | Accès à l'information | Politique de confidentialité | Politique linguistique

Québec

© Gouvernement du Québec, 2012

PAR SEBASTIEN JANELLE
CHAMBLY, QUEBEC

[Retour aux résultats](#)

Chambly

PARTIE PRINCIPALE #2

Version imprimable

CHAMBLY 2016



Afficher dans Google Earth

Nécessite l'installation du logiciel Google Earth

MAIN PART #3

IN QUEBEC, THERE IS THE UPPER CITY AND THE LOWER TOWN

IN CHAMBLY, THERE IS ALSO THE UPPER CITY AND THE LOWER TOWN.

THE 1640 MAP ROAD THAT STARTS FROM NOTRE DAME STREET OR THE LOWER TOWN TO THE UPPER TOWN IS MOUNTAIN STREET AND ENDS UP IN THE TOWN OF CARIGNAN IN 1626 WHICH WE WILL SEE IN PART 3.

THE CEMETERY AND FORT ARE LOCATED IN THE UPPER CITY.

THE CLOSURE OF SIEUR COUILLARD DELIMITE HAS CHAMBLY THE LOWER TOWN AND UPPER TOWN OF THE ST-PIERRE COAST (YULE BRIDGE) TO ST. LOUIS CREEK WHICH THREW ITSELF INTO THE CHAMBLY BASIN.

PAR SEBASTIEN JANELLE
CHAMBLEY, QUEBEC

PARTIE PRINCIPALE #3

RUISSEAU ST-LOUIS

HAUTE VILLE

PLAN DE
CHAMBLEY
1640

X

FORT

CIMETIERE

BASSE VILLE

X

RUE NOTRE DAME

BASSIN DE
CHAMBLEY

- A. ND de Recouvreance.
- B. Chapelle Champlain.
- C. Prestytere.
- D. M. Bourdon.
- E. Les 100. Associes.
- F. Senéchaussée.
- G. Mme de la Pellerie.
- H. Mont Carmel.
- I. Fort & Château St. Louis.
- 1. Magasin du Roi.
- 2. Chapelle des Recollets.
- 3. Logis des Recollets.
- 4. Magasin des Nvi. Associes.
- 5. Escalier allant sur le Cap.
- 6. M. des Chaslets.

RIVIERE RICHELIEU
RIVIERE DES IROQUIOIS

X

St. Laurent.

0 10 20 30 40 50 60 70 80 90 Toises

Jehan Bourdon

copie de l'original
1640
Apr 27

PAR SEBASTIEN JANELLE
CHAMBLY, QUEBEC

PARTIE PRINCIPALE #3

BASSIN
DE CHAMBLY

RUISSEAU ST-LOUIS

RIVIERE RICHELIEU
RIVIERE DES IROQUOIS

BASSE
VILLE

HAUTE VILLE

VESTIGES
DU FORT X

CIMETIERE X

HAUTE VILLE

CHEMIN
STE-THERESE
CARGIGNAN

CHAMBLY 2016



MAIN PART #5

ON THE 1667 CHAMBLY MAP OF THE CONCEDED SEIGNRIES, THE PART OF THE MAP WAS CUT BEFORE FORT ST. LOUIS IN 1626.

HOWEVER, INSTEAD OF SHOWING US THE BUILDINGS AND THE FORT STREET THAT RUNS FROM THE LOCATION OF MR. BOURDON TO THE FORT ACCORDING TO THE MAP OF 1640, WE ARE SHOWN THE STREET THAT RUNS FROM FORT ST. LOUIS (CHAMBLY) OF 1665, ST. PIERRE STREET AND THE MENTION OF THE ST-PIERRE HILL AT THE TOP OF THE CHAMBLY RAPIDS.

IF WE TAKE THE MAP OF QUEBEC IN 2016, WE CAN SEE THE LOCATION OF ST-PIERRE STREET AND THE ST-PIERRE COAST ON THE BANKS OF THE ST. LAWRENCE RIVER.

THIS CONFIRMS THAT CHAMBLY IS A SMALLER REPRESENTATION OF QUEBEC IN 1640; CHAMBLY AND QUEBEC ARE ALMOST IDENTICAL TO THE EXCEPTION OF THE LOUISE BASIN, WHICH IS IN QUEBEC. WHAT CONFIRMS US THAT THE MAP OF 1640 IS INDEED THE ONE TAKING OVER CHAMBLY IN 1640.

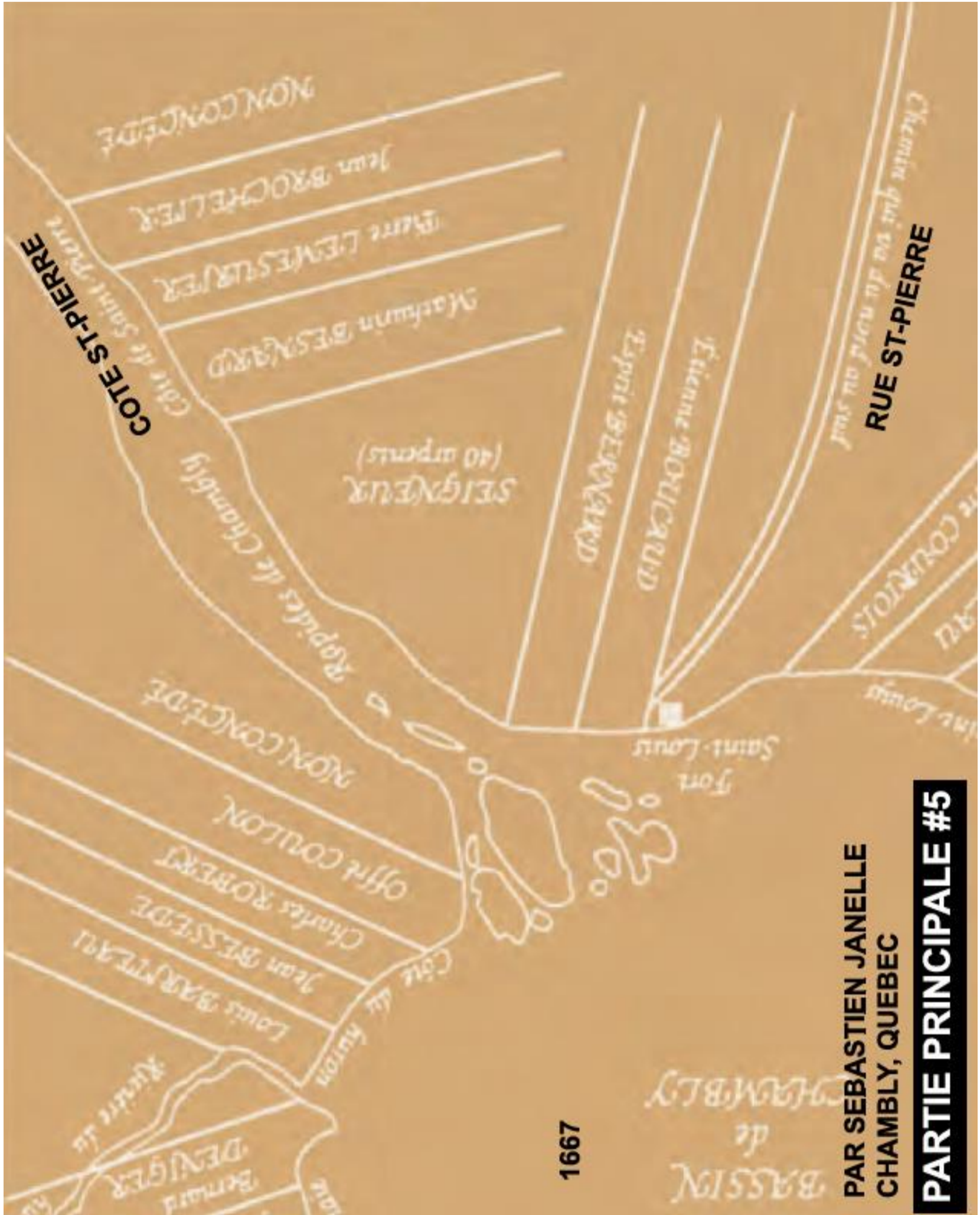

1667

**PAR SEBASTIEN JANELLE
CHAMBLY, QUEBEC**

PARTIE PRINCIPALE #5



MAIN PART #6

IN THE MAP OF 1640, SÉBASTIEN JANELLE DIVIDES THIS MAP INTO 3 PARTS.

IN THE 2016 CHAMBLY MAP, HE ALSO DIVIDES THIS MAP INTO 3 PARTS.

NOTRE DAME STREET IN THE LOWER TOWN IS STE-THERESE ROAD IN CARIGNAN.

THE 3 PARTS OF THE 1640 MAP ARE IDENTICAL TO THAT OF THE CHAMBLY MAP IN 2016 WHICH CONFIRMS ONCE AGAIN THAT THE MAP OF 1640 IS INDEED THE REPRESENTATION OF CHAMBLY.

PAR SEBASTIEN JANELLE
CHAMBLY, QUEBEC

PARTIE PRINCIPALE #6

RUISSEAU ST-LOUIS

BASSIN DE
CHAMBLY

- A ND de Recouvrance.
- B Chapelle Champlain.
- c Prestytere.
- D M^r Bourdon,
- E Les 100. Associes.
- F Senéchaussée.
- G Mme de la Pellerie,
- H Mont Carmel.
- I Fort & Château St.Louis.
- 1 Magasin du Roi,
- 2 Chapelle des Recollets.
- 3 Logis des Recollets.
- 4 Magasin des NV. Associes.
- 5 Escalier allant sur le Cap
- 6 M^r des Chaslets.

PARTIE 1

PARTIE 2

PARTIE 3

PLAN DE
CHAMBLY
1640

FORT

CIMETIERE

RIVIERE RICHELIEU
RIVIERE DES IROQUOIS

X

X

RUE NOTRE DAME

St. Laurent

*Plan de
de
QUEBEC
640*

leuve X

*le copie de l'original
de M. Morin
Apr 17*

Jehan Bourdon



PAR SEBASTIEN JANELLE
CHAMBLY, QUEBEC

PARTIE PRINCIPALE #6

RIVIERE RICHELIEU
RIVIERE DES IROQUOIS

BASSIN
DE CHAMBLEY

RUISSEAU ST-LOUIS

PARTIE 1

PARTIE 2

PARTIE 3

VESTIGES
DU FORT X
CIMETIERE X

CHEMIN
STE-THERESE
CARNIGAN

CHAMBLY 2016



Map

PART 1 #1

WE ARE THE IMPLEMENTATION OF RUISSEAU IN THE MAIN PART #2 ALREADY. THE CREEK CORRESPONDS WELL TO ST. LOUIS A CHAMBLY CREEK THAT PASSES THROUGH THE OLD CHAMBLY.

SÉBASTIEN JANELLE IMPLEMENTE ON THE MAP OF 1640 THE LOCATION OF BOURGOGNE STREET OF 2016 IN CHAMBLY.

SÉBASTIEN JANELLE IMPLEMENTE ON THE MAP OF 2016 THE LOCATION OF ST-PIERRE STREET FROM 1640 A CHAMBLY.

PAR SEBASTIEN JANELLE
CHAMBLY, QUEBEC

PARTIE 1 #1

RUISSEAU ST-LOUIS



RUE BOURGOGNE 2016

RUE ST-PIERRE 1640

PARTIE 1



**BASSIN DE
CHAMBLY**

- A. VD de Recouvrance.
- B. Chapelle Champlain.
- C. Presbytère.
- D. M^r Bourdon.



[Retour aux résultats](#)

Chambly

**PAR SEBASTIEN JANELLE
CHAMBLY, QUEBEC**

PARTIE 1 #1

Version imprimable



**CHAMBLY
2016**

Afficher dans Google Earth

Nécessite l'installation du plugiciel Google Earth

PART 2 #1

ON THE MAP OF 1640...

- SEBASTIEN JANELLE IS LOCATED ON BOURGOGNE STREET FROM 2016 IN CHAMBLY.
- SEBASTIEN JANELLE IMPLANTS THE LOCATION OF THE STREET VIENS FROM 2016 IN CHAMBLY.
- SEBASTIEN JANELLE SETS UP THE SITE OF THE 2016 STREET DES CARRIERES IN CHAMBLY.
- SEBASTIEN JANELLE SETS UP THE SITE OF EGLISE STREET OF 2016 IN CHAMBLY.
- SEBASTIEN JANELLE LOCATES ON THE MAP THE ST-PIERRE COAST ACCORDING TO MAP OF CHAMBLY IN 1667.
- LAFONTAINE STREET IN CHAMBLY WAS CALLED BEFORE THE STREET DU MARCHÉ, SEBASTIEN JANELLE ALSO SET IT UP. IT IS DIRECTLY IN FRONT OF THE MAIN SQUARE OF THE MAP OF 1640.

ON THE MAP OF 2016 IN CHAMBLY...

- SEBASTIEN JANELLE OWNS THE LOCATION OF ST-PIERRE STREET FROM 1640.
- SEBASTIEN JANELLE SET UP THE SITE OF FORT STREET IN 1640.
- SEBASTIEN JANELLE SET UP THE SITE OF STREET DU TRESOR IN 1640.
- THE STREET LAFONTAINE A CHAMBLY WAS CALLED BEFORE THE RUE DU MARCHÉ, SÉBASTIEN JANELLE ALSO SET IT UP.
- SEBASTIEN JANELLE LOCATES THE ST-PIERRE COAST ON THE MAP ACCORDING TO THE MAP OF CHAMBLY IN 1667.

POINT A IS ND OF RECOUVERANCE LOCATED AT THE INTERSECTION OF THE STREET VIENS AND BOURGOGNE STREET, IN FRONT OF THE CHURCH OF THE HOLY HEART OF MARY.

POINT B IS THE SITE OF THE REMAINS OF THE CHAMPLAIN CHAPEL LOCATED BETWEEN THE BACK CORNER OF THE CHURCH OF THE HOLY HEART OF MARY AND THE STREET VIENS. THERE IS NO REASON WHY THIS STREET SHOULD BE LIKE THIS INSTEAD OF BEING IN A STRAIGHT LINE EXCEPT TO BYPASS THE REMAINS OF THE CHAPEL CHAMPLAIN. LOOK AT THE IMAGE OF THE QUEBEC TOPOLYMIE COMMISION, THE VERY WIDE STREET BEFORE THE CITY REDOES IT IN EARLY 2010.

AT THE PLACE OF BUILDING C, THE PRESBYTERY IS LOCATED IN THE SAME PLACE AS THE FORMER PRESBYTERY OF THE HOLY HEART OF MARY.

THE CHURCH OF THE HOLY HEART OF MARY OF 1956 IS LOCATED BETWEEN POINTS A B C.

POINT D, MR. BOURDON IS THE SITE OF THE CHAPEL THAT BURNED DOWN ON MAY 21, 1957. PHOTO A L'PRESSE.

THE E POINT, THE LOCATION OF THE HUNDRED ASSOCIATES IS THE CHURCH WHICH LATER BECAME A FUNERAL SALON AND NOW THE OFFICES OF THE FUNERAL SALON.

POINT F, THE LOCATION OF THE SENECHAUSE WHICH IS LOCATED WHERE ARE THE HOUSES OF 17 AND 17A OF THE CHURCH.

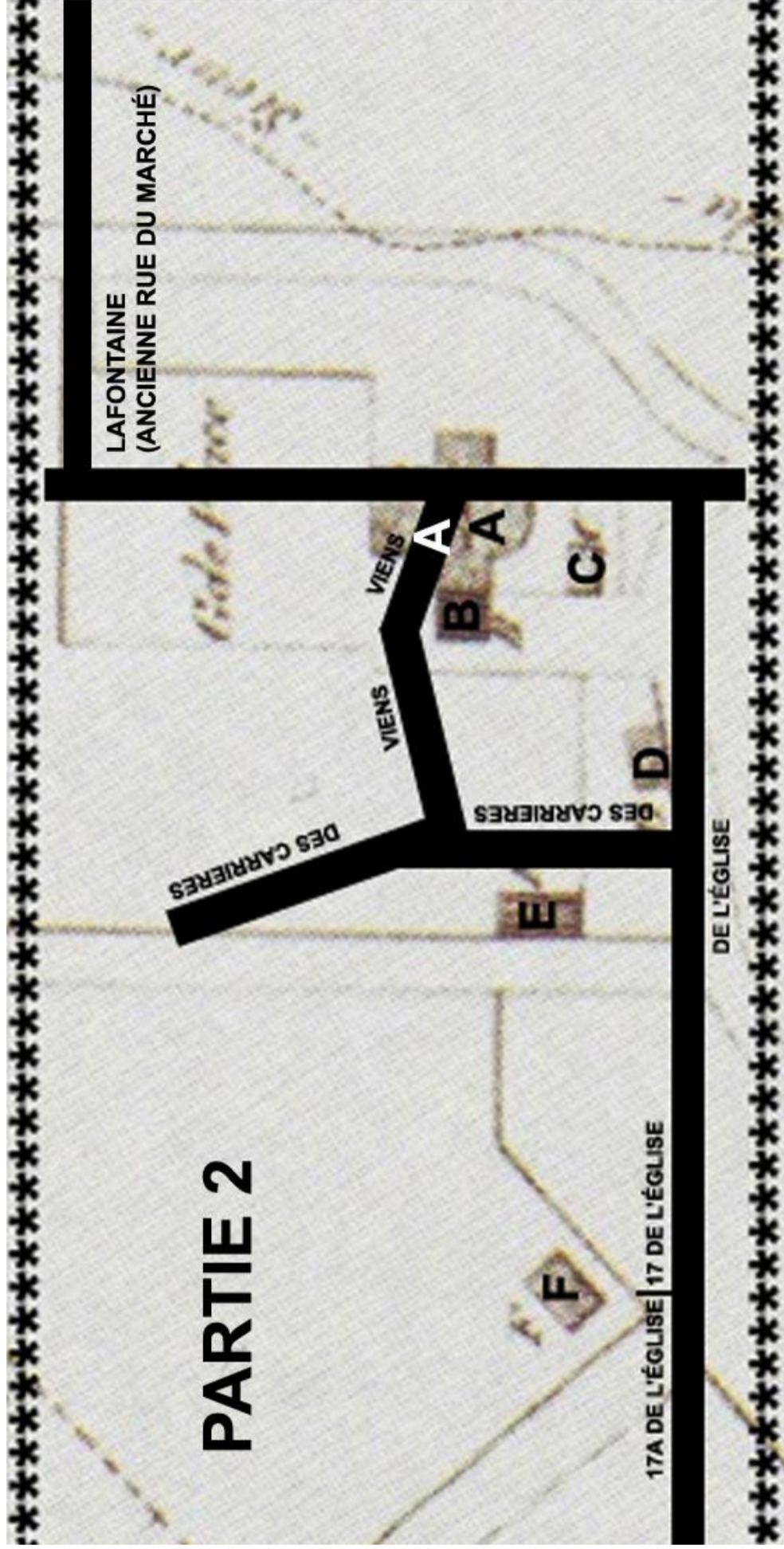

PARTIE 2

- 1 Magasin du Roi,
- 2 Chapelle des Récollets,
- 3 Logis des Récollets,
- 4 Magasin des M^{rs}. Associés
- 5 Escalier allant sur le Cap
- 6 M^{rs}. des Chaslets,

- A M^{rs}. de Reconnaissance,
- B Chapelle Champlain,
- C Presbytère,
- D M^{rs}. Bourdon,
- E Les 100 Associés,
- F Senechaussée,
- G Mme de la Peltre,
- H Mont Carmel,
- I Fort & Château St. Louis,

PAR SEBASTIEN JANELLE
CHAMBLY, QUEBEC

PARTIE 2 #1

**PAR SEBASTIEN JANELLE
CHAMBLY, QUEBEC**

PARTIE 2 #1





CHAMBLAY 2002

PAR SEBASTIEN JANELLE
CHAMBLAY, QUEBEC

Date de la dernière mise à jour : septembre 2016

[Déclaration de services aux citoyens](#) | [Accès à l'information](#) | [Politique de confidentialité](#) | [Politique linguistique](#)

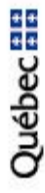

© Gouvernement du Québec, 2012

PARTIE 2 #1

PAR SEBASTIEN JANELLE
CHAMBLY, QUEBEC

PARTIE 2 #1

LA CHAPELLE QUI
BRULA EN 1957
COIN DE L'ÉGLISE
ET DES CARRIÈRES

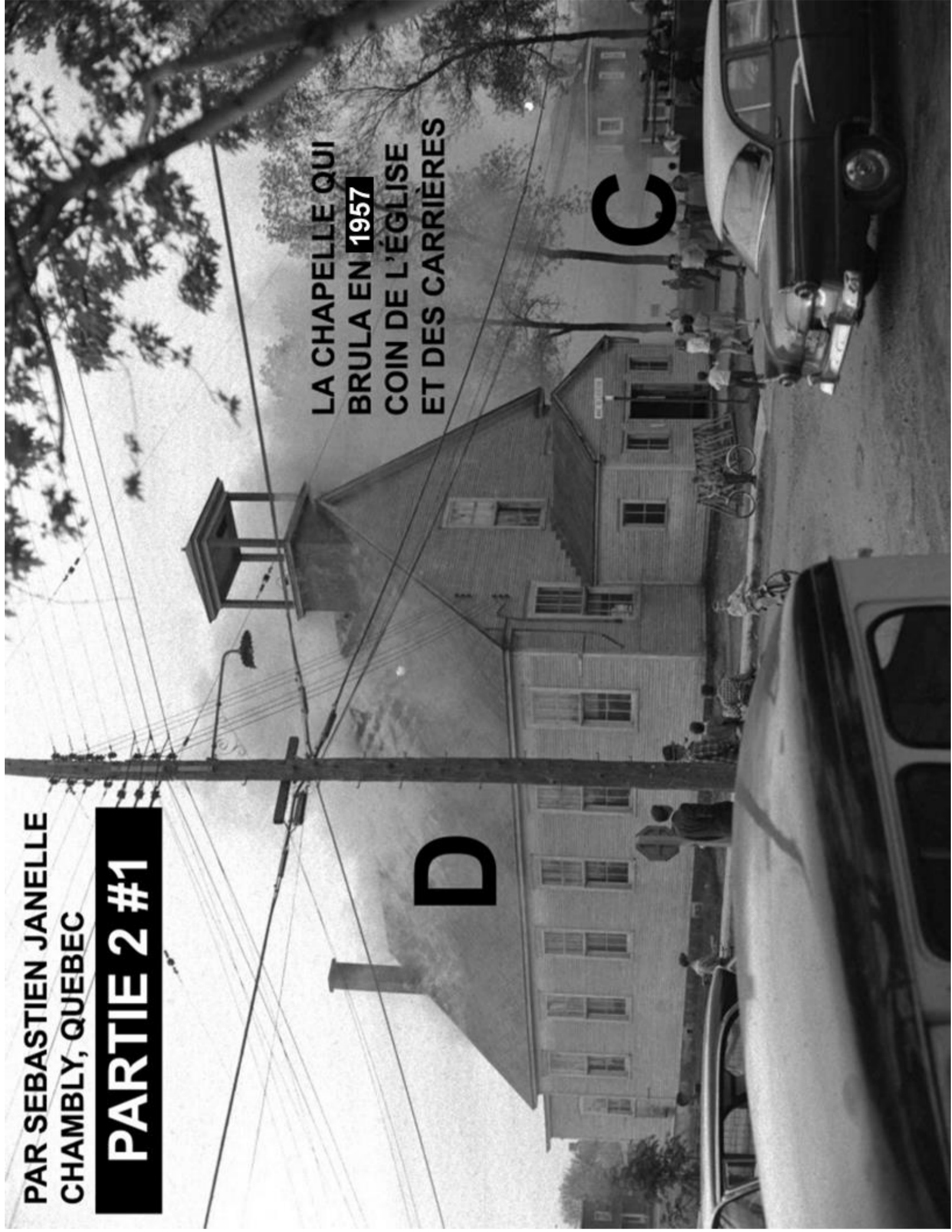

ON THE FOLLOWING MAP IN 1913 OF CHAMBLY, THE PRESENCE OF A BUILDING AT POINT B SHOULD BE THAT OF THE CHAMPLAIN CHAPEL AND WOULD GIVE THE EXPLANATION WHY THE STREET VIENS BYPASSES THIS IMPORTANT BUILDING. IF THIS BUILDING WOULD SIMPLY BE A BARN, IT WOULD HAVE BEEN EASY TO DEMOLAR AND POSITION THE STREET COME RIGHT. THE FIRST CHAMPELLE CHAMPLAIN WAS ENGULFED IN FLAMES IN JUNE 1640 AND LATER REBUILT BEFORE MAY 1641.

AT POINT D, IT IS CLEAR THAT THE CHAPEL THAT BURNED DOWN IN 1957 IS NOT ON THE MAP. THIS LOCATION IS THAT OF MR. BOURDON AND THE TREASURY. THERE IS MENTION OF DEPOT IN FRONT OF POINT D ON EGLISE STREET.



ON CHAMBLY'S 1928 MAP, WE SEE IN POINT B OF THE CHAMPLAIN CHAPEL THAT THE BUILDING IS NO LONGER THERE.

AT POINT D, WE CAN CLEARLY SEE THE PRESENCE OF THE CHAPEL THAT BURNED DOWN IN 1957. THERE IS STILL MENTION OF DEPOT BUT THIS TIME WITH THE STREET OF EGLISE INSCRIBED. IS THIS A MENTION TO TELL US THAT THE TRESOR IS WELL IN PLACE AT POINT D AND THIS HAS THE EXACT EMPLECE OF THE NAME DEPOT. THIS MENTION DEPOT IN ENGLISH AND UPSIDE DOWN GIVES "TOPED" WHICH MEANS IN CROWNED FRENCH.

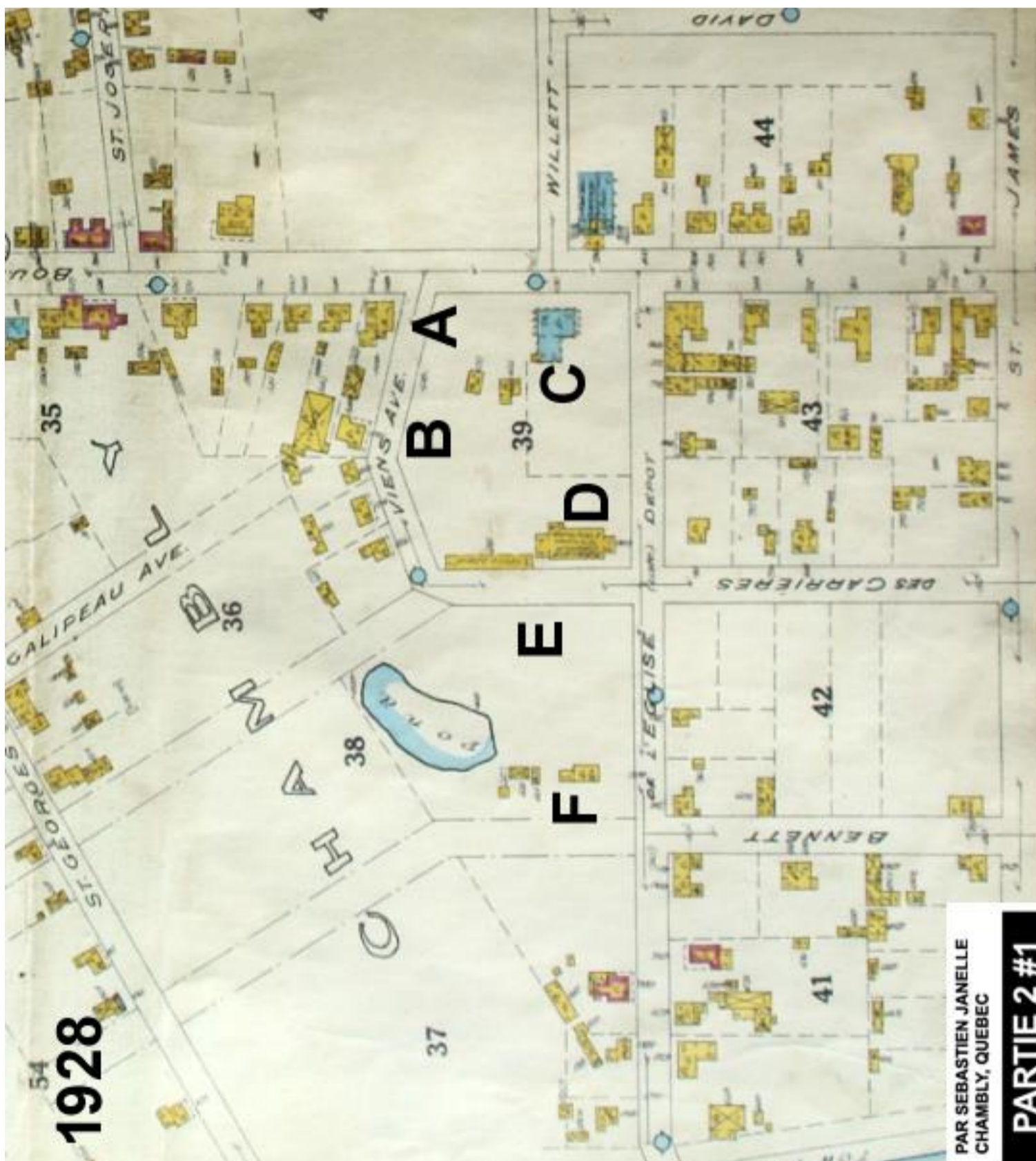

PART 2 #2

DURING THE REFLECTION OF RUE BOURGOGNE IN 2004, AN ARCHAEOLOGICAL INVENTORY WAS MADE BETWEEN THE TOWN HALL AND THE YULE BRIDGE IN THE OLD CHAMBLY.

IN THE FIRST SECTION OF CHURCH STREET AT THE INTERSECTION OF BOURGOGNE STREET IN CHAMBLY, THE CONCLUSION SHOWS THE PRESENCE OF AN OLD STREET. IT IS FROM STREET DU TRESOR ON THE MAP OF 1640.

IN 2004, ARHEOLOGISTS LOCATED THE STREET DU TRESOR OF 1640 WITHOUT KNOWING IT EITHER NEXT TO BOURGOGNE STREET IN THE LOWER TOWN. SÉBASTIEN JANELLE IDENTIFIES THE STREET DU TRESOR FROM THE 2004 MAP AS WELL AS POINTS 1 2 3 OF THE PLACES WHERE ARCHAEOLOGISTS HAVE FOUND THE OLD STREET.

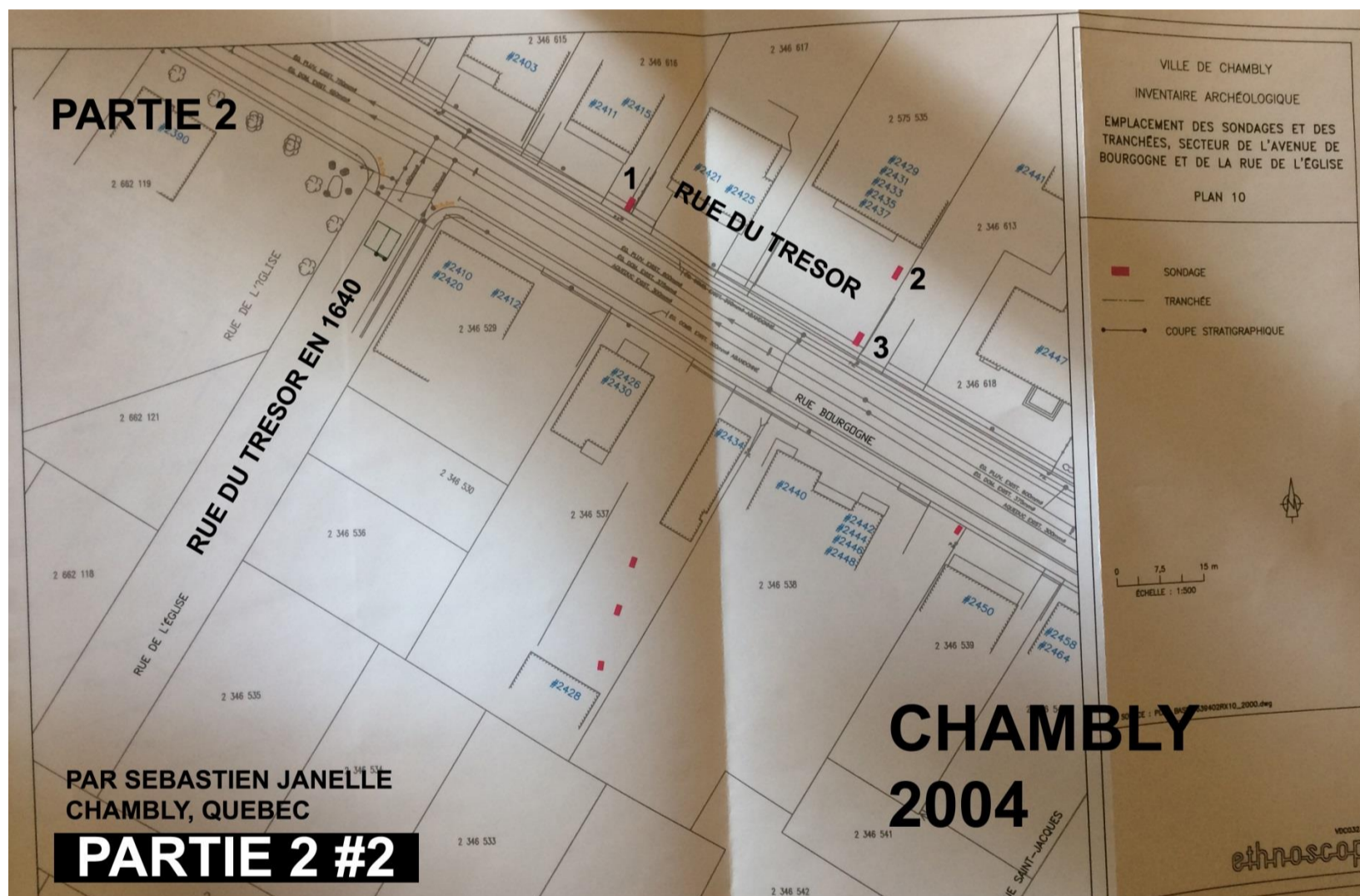

**PAR SEBASTIEN JANELLE
CHAMBLY, QUEBEC**

PARTIE 2 #2



6.0 CONCLUSION

PARTIE 2 #2

L'inventaire archéologique réalisé à Chambly au printemps 2004 a permis de déterminer si des ressources archéologiques préhistoriques pouvaient être menacées par le projet de réfection de l'avenue Bourgogne et d'établir la présence éventuelle de vestiges de l'occupation historique des lieux. Malgré la mise en œuvre d'une cinquantaine de sondages, aucune trace d'une occupation préhistorique n'a été décelée aux abords de l'avenue Bourgogne. Toutefois, des vestiges de la période historique ont été découverts en plusieurs endroits. Ainsi, le long de l'avenue Bourgogne, des couches d'occupation du XIX^e siècle ont été mises au jour aux numéros civiques 2271, 2554 et 2560 et des rehaussements datant probablement de la même période ont été identifiés aux numéros civiques 2274 et 2545. Sur la rue Beattie a été retrouvée une aire de circulation du milieu du XIX^e siècle, alors qu'une aire de circulation un peu plus ancienne a été identifiée sur la rue de l'Église. Un niveau d'occupation du milieu ou de la deuxième moitié du XIX^e siècle était présent dans la rue Viens. Enfin, deux sites archéologiques ont été délimités lors de l'intervention. Le premier, BiFh-16, regroupe le 2136 avenue Bourgogne et l'extrémité nord de la rue Dumaine; un dallage et un mur de refend d'une écurie construite en 1813 y ont été découverts. Le second, BiFh-17, correspond au 2259 avenue Bourgogne, où fut mis au jour le coin sud-ouest d'un bâtiment datant du milieu ou de la deuxième moitié du XIX^e siècle.

Ce bilan révèle que les abords de l'avenue Bourgogne recèlent un potentiel archéologique significatif, malgré les perturbations engendrées par le développement domiciliaire au cours du XX^e siècle. Il est donc recommandé que toute autre excavation aux abords de l'avenue Bourgogne, y compris sur les sites BiFh-16 et BiFh-17, soit à nouveau accompagnée d'une intervention archéologique. Par ailleurs, un archéologue devrait être mandaté lors de travaux d'excavation à l'emplacement du camp militaire (entre le fort Chambly et la rue Beattie) afin de déterminer l'impact de ces travaux sur les ressources archéologiques et de formuler le cas échéant une stratégie d'intervention au terrain.

PART 3 #1

IN THIS PART WE FIND THE LOCATION OF THE CLIFF BETWEEN THE FORT AND THE CEMETERY WHICH IS NOW A DESCENDING STREET. ON THE MAP, WE LOCATE THE REMAINS STILL PRESENT TODAY IN 2016 OF THE STREET DE LA MONTAGNE WHICH PASSES NEXT TO THE CEMETERY. WE LOCATE THE REMAINS OF FORT ST. LOUIS FROM 1626. WE LOCATE THE REMAINS OF THE CHAPEL OF 1626: THE CHAPEL OF THE RECOLLECTIONS IN POINT 2. SUBSEQUENTLY WE WILL TAKE EACH LOCATION AND DEMONSTRATE IT ON THE MAP OF CHAMBLY IN 2016 ACCORDING TO SATELLITE IMAGES.

SÉBASTIEN JANELLE IDENTIFIES ON A SECOND MAP THE STREET OF THE MOUNTAIN FROM 1626 ON THE MAP OF CHAMBLY IN 2016.

THE KIND OF CLIFF SEEN ON THE 1640 MAP BETWEEN THE CEMETERY AND MOUNTAIN STREET, AT THE SITE OF THE OLD CN RAILWAY, IS SIMPLY A LOW PART LIKE AN OLD CREEK.

SÉBASTIEN JANELLE LOCATES IN THE PHOTO THAT NOW IT IS THE STE-THERESE ROAD THAT JOINS CHAMBLY AND CARIGNAN THAT IS ON SITE IN 2016.

SÉBASTIEN JANELLE LOCATES ON THE MAP OF 2016 THE STREET DU FORT DE 1626 WHICH PASSES OVER THE CANAL DE CHAMBLY IN 1626.

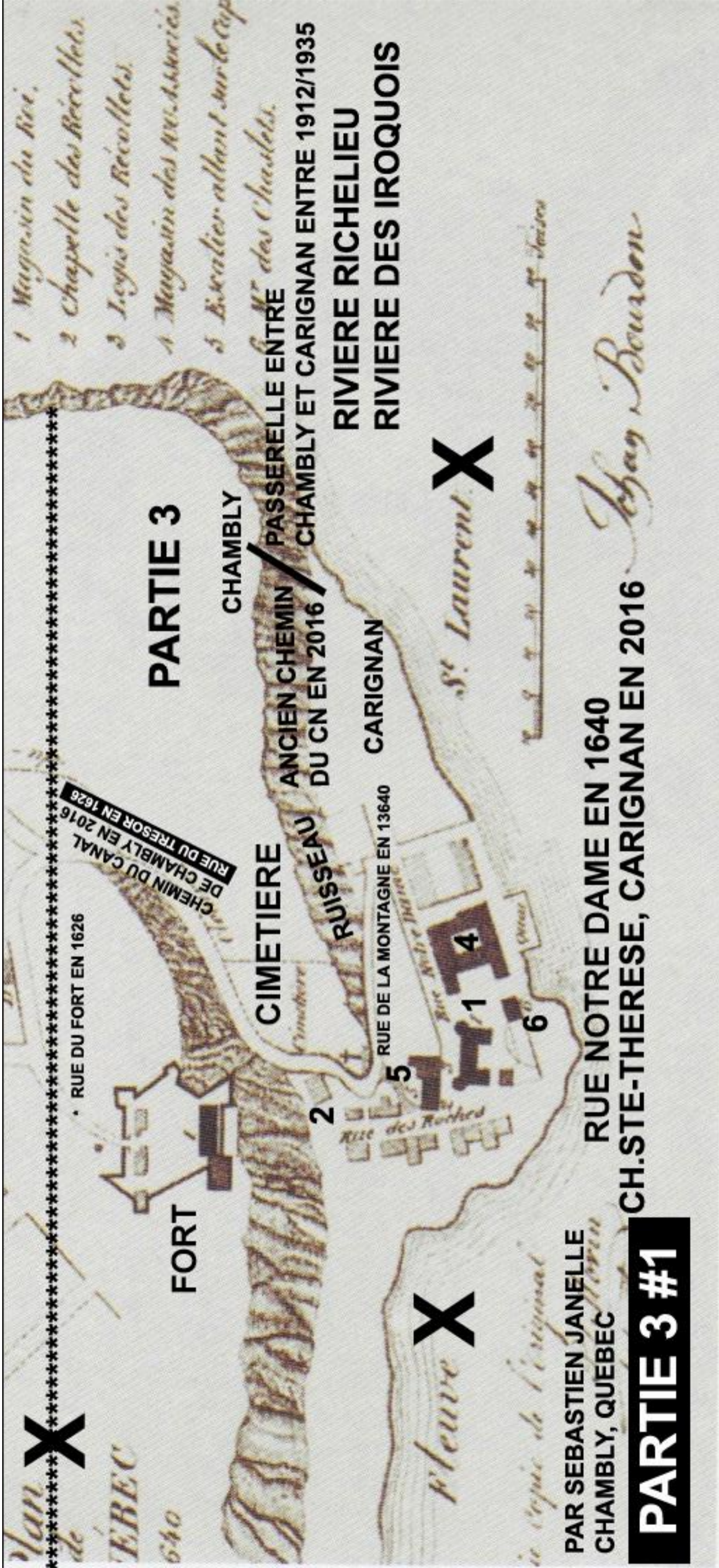

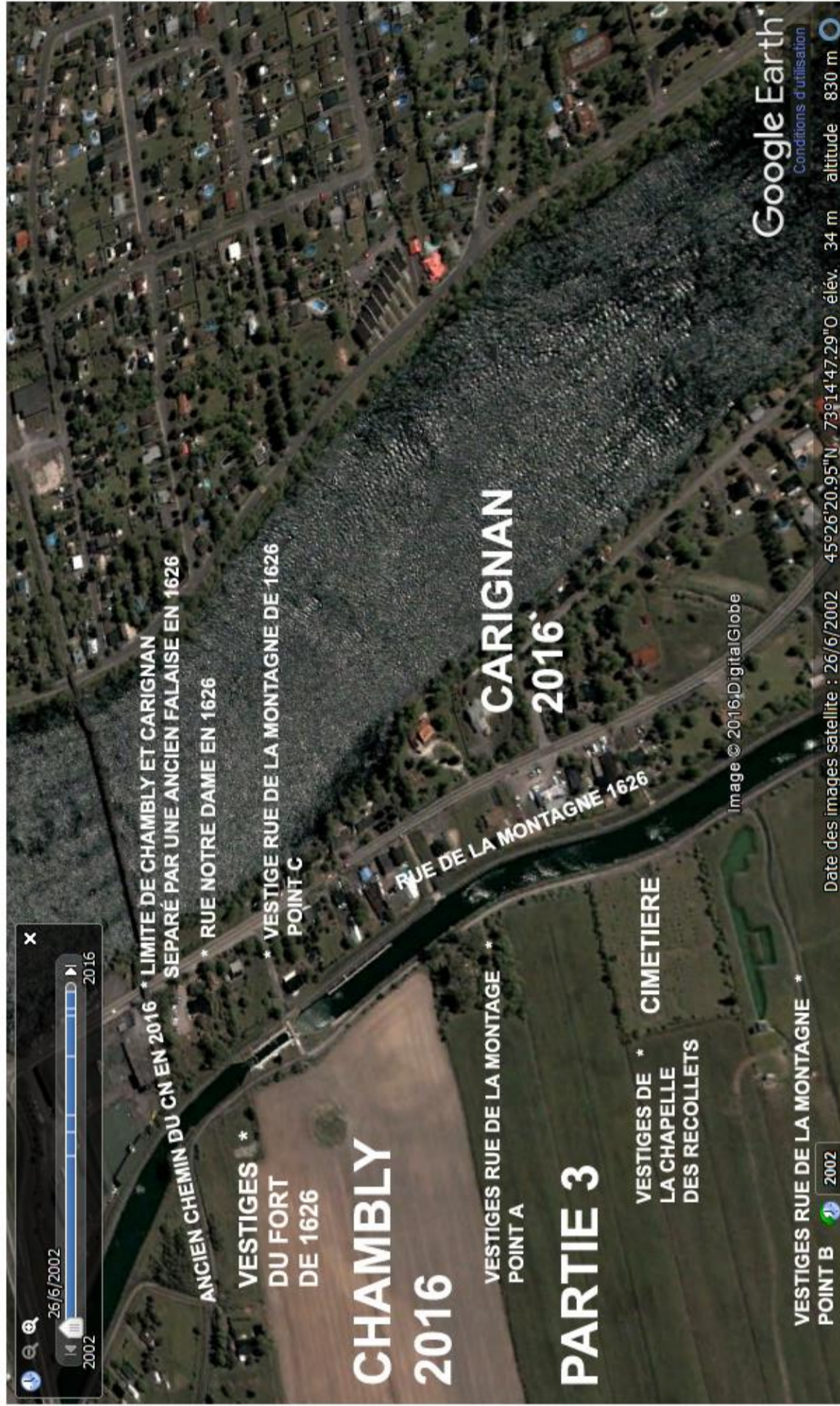

**PAR SEBASTIEN JANELLE
CHAMBLY, QUEBEC**

PARTIE 3 #1

Date de la dernière mise à jour : septembre 2016

Déclaration de services aux citoyens | Accès à l'information | Politique de confidentialité | Politique linguistique

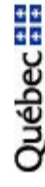

© Gouvernement du Québec, 2012



**PAR SEBASTIEN JANELLE
CHAMBLY, QUEBEC**

Date de la dernière mise à jour : septembre 2016

Déclaration de services aux citoyens | Accès à l'information | Politique de confidentialité | Politique linguistique

PARTIE 3 #1

Québec

© Gouvernement du Québec, 2012



PAR SEBASTIEN JANELLE de la dernière mise à jour : septembre 2016
CHAMBLY, QUÉBEC Services aux citoyens | Accès à l'information | Politique de confidentialité | Politique linguistique

Québec

gouvernement du Québec, 2012

PARTIE 3 #1

PART 3 #2

WE WILL SEE IN SATELITTES IMAGES THE REMAINS OF FORT ST. LOUIS FROM 1626 BIENE A CHAMBLY. THE PRESENT LAND IS OWNED BY PARC-CANADA BUT NO MENTION OF TRANSFER, SALE, LEGATION BY WILL OR DECLARATION OF TRANSMISSION IS RECORDED IN THE INDEXES TO THE BUILDINGS. IN OTHER WORDS; THE SO-CALLED LAND STILL BELONGS TO THE CROWN TODAY.

AT THE CHAMBLY TOWN HALL, PROMINENTLY ON THE WALL, ARE TWO PHOTOS OF FORT ST. LOUIS FROM 1626. THE PERSON WHO HAD IDENTIFIED THE FORT AS BEING THE COTTON FACTORY SAID MUST, IT IS FORT ST. LOUIS OF 1626. THE PHOTO DATES FROM 1912 TO 1935.

THE OLD SEPRE CHAMBLY AND CARIGNAN CREEK BETWEEN 1912 AND 1935 ACCORDING TO THE PHOTO. SÉBASTIEN JANELLE LOCATED THE CN ROAD ON THE MAP OF 1640 AND 2016.

A FOOTBRIDGE THAT JOINED CHAMBLY WAS THERE BETWEEN 1912 AND 1935. SÉBASTIEN JANELLE LOCATES THIS BRIDGE IN THE PHOTO IN 2016.

SÉBASTIEN JANELLE LOCATES THE CREEK IN CHAMBLY'S PHOTO IN 2016



VESTIGES DU FORT
ST-LOUIS DE 1626

ANACHE

VERTE

PARTIE 3

PAR SEBASTIEN JANELLE
CHAMBLY, QUEBEC

57005- Chambly

PARTIE 3 #2

Échelle 1:281

VESTIGES DU FORT ST-LOUIS DE 1626



PAR SEBASTIEN JANELLE
CHAMBLY, QUEBEC

57005- Chambly

PARTIE 3 #2

Échelle 1:287

VESTIGES DU FORT ST-LOUIS 1626

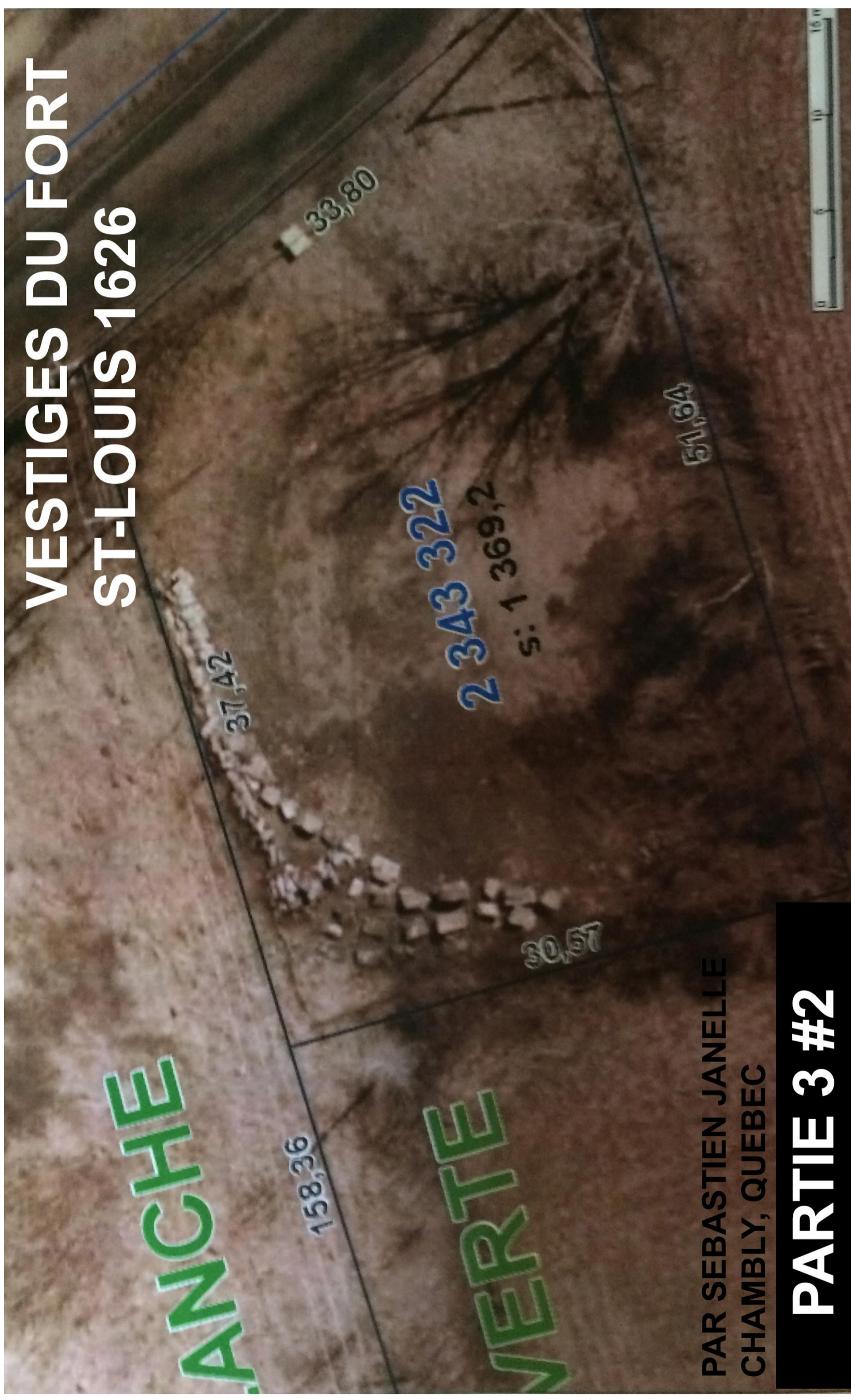

PAR SEBASTIEN JANELLE
CHAMBLY, QUEBEC

PARTIE 3 #2

PARTIE 3

FORT ST LOUIS DE 1626

ANCIEN CHEMIN DU CN

**BENNETT
PARTIE
QUI A BRULER
LE 11 MARS 1977**

RUISSEAU

CARIGNAN

CHAMBLY

**PASSERELLE ENTRE CHAMBLY
ET CARIGNAN ENTRE 1912 ET 1935**

**PAR SEBASTIEN JANELLE
CHAMBLY, QUEBEC**

PARTIE 3 #2

FORT ST-LOUIS DE 1626

**RUE DU FORT EN 1626
CHEMIN DU CANAL DE
CHAMBLY EN 2016**

PARTIE 3

**PAR SEBASTIEN JANELLE
CHAMBLY, QUEBEC**

PARTIE 3 #2



**CARIGNAN
EN 2016**



PASSERELLE

**PAR SEBASTIEN JANELLE
CHAMBLY, QUEBEC**

**CHAMBLY
EN 2016**

PARTIE 3 #2

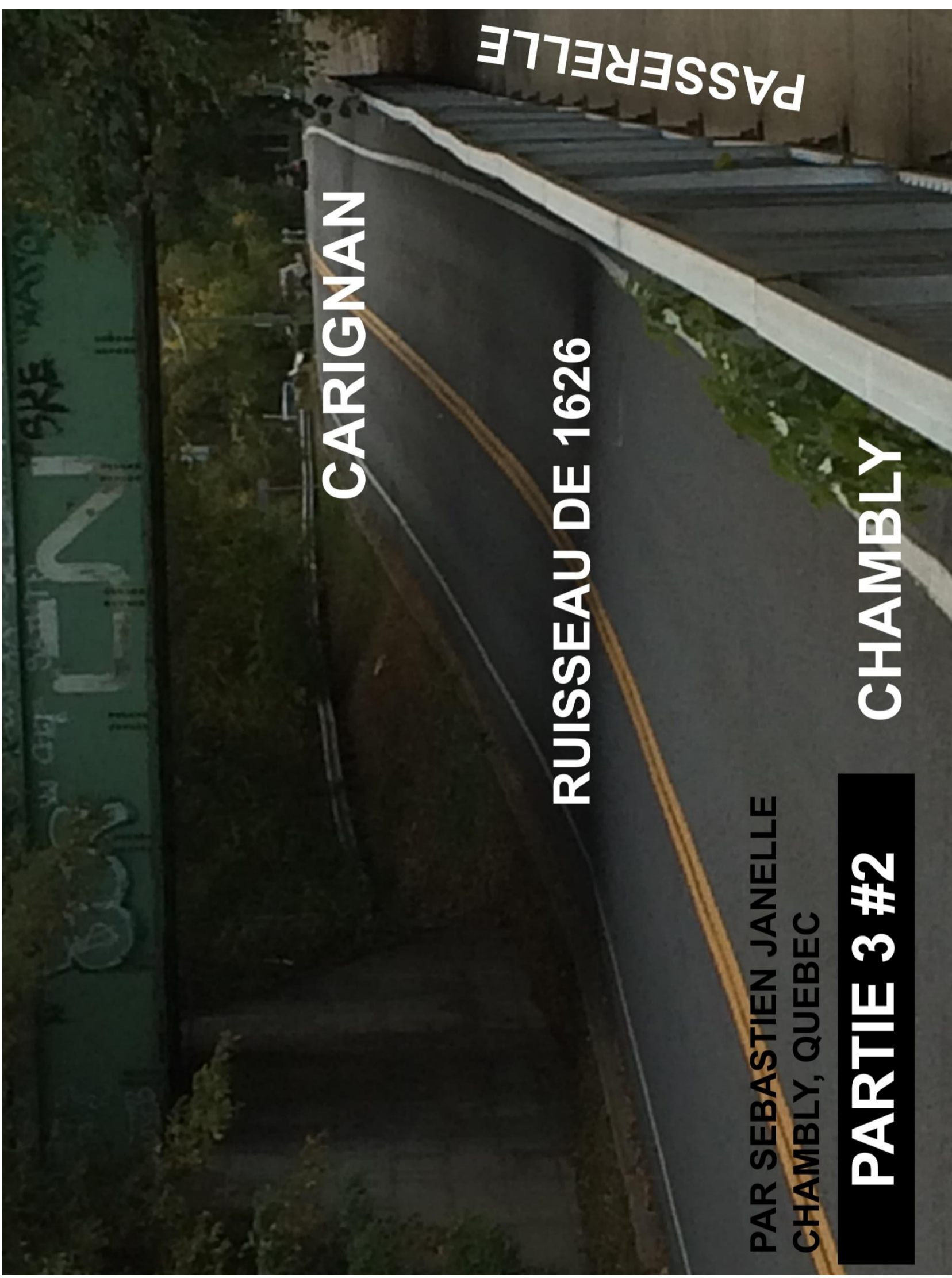

CARIGNAN

RUISSEAU DE 1626

CHAMBLY

**PAR SEBASTIEN JANELLE
CHAMBLY, QUEBEC**

PARTIE 3 #2

PART 3 #3

THE CEMETERY OF THE MAP OF 1640 IS THE CEMETERY VERY HOLY HEART OF MARY A CHAMBLY ON THE CANAL STRIP. THE CEMETERY WAS GIVEN TO THE PARISH BY DECLARATION OF TRANSMISSION IN 1914. THE HEAD OF THE PARISH CONFIDED IN THE SUMMER OF 2015 THAT THE CEMETERY WAS GIVEN TO THEM BECAUSE OF TWO HEADSTONES LEFT THAT IS NO LONGER THE ONE TODAY AND A RIGHT THAT IS STILL PRESENT CARVED IN STONE. THIS TOMBSTONE SHOULD BE THAT OF SAMUEL DE CHAMPLAIN, SAMUEL DE CHAMPLAIN WAS BURIED IN A CEMETERY WITH TWO OTHER PEOPLE. HE DIED ON DECEMBER 25, 1635 IN QUEBEC CITY... QUEBEC CITY OF 1626 (CITY OF CHAMBLY AND CARIGNAN).

ON THE VIEW OF THE SATELITTE YOU CAN SEE AT THE TOP RIGHT, THE LOCATION OF THE REMAINS OF THE CHAPEL OF THE RECOLLETS. IN THIS CEMETERY, AROUND 1982, THERE WAS A MOZAIC ON THE GROUND OF THE FLAG OF NEW FRANCE.

LOOKING AT THE PLAN OF THE CEMETERY, THE TOMBSTONE IS TOO MUCH IN THE CEMETERY AND NOT LISTED.

SÉBASTIEN JANELLE TAKES A PHOTO OF THE POSITION OF THE OLD STAIRCASE THAT CLIMBS FROM THE LOWER TOWN TO THE STREET DE LA MONTAGNE FROM 1626 IN THE UPPER CITY OF CHAMBLY IN 2016. THE REMAINS ARE NO LONGER THERE TODAY.



PAR SEBASTIEN JANELLE
CHAMBLY, QUEBEC

PARTIE 3 #3

**PIERRE TOMBALE DE
SAMUEL DE CHAMPLAIN**

TOMBEAU DE SAMUEL DE CHAMPLAIN

Section A No 1 @ 90
à droite de la barrière principale

108'-0"

500

49	BENOIT CONRAD	58	DUGRE ART.	12	PAPINEAU WILSON	13	BESSETTE MME MARCEL	24	
50	BENOIT MILLE C.	59	COLLETTE ELIE	11	QUELLETTE MME THEO.	14	MME. CHARLES	23	
51	BRUNELLE MILLE C.	60	COLLETTE S.	10	BRAYLT J. OSCAR	15	O'REILLY WILLIAM	22	
52	DAIGNEAULT OSCAR	61	MC GUTCHSON CHR.	9	BELL MME W.	16	COLLETTE ROSALINA	21	
53	JANELLE LEONIDE	62	VIENS MME P.	8	DUMAIS AUG.	17	CHARRON L.	20	
54	JANELLE MILLE B.	63	TRINNET LOUIS	7	CADIEUX JOS.	18	MORENCY	19	
55	JANELLE MILLE B.	64	VIENS MME P.	6	KELLER MME FRBD.	19	CHARRON L.	20	
56	JANELLE MILLE B.	65	VIENS MME P.	5	BOVIN MME JOS.	20	COLLETTE ROSALINA	21	
57	JANELLE MILLE B.	66	VIENS MME P.	4	BOVIN MME JOS.	21	COLLETTE ROSALINA	22	
58	JANELLE MILLE B.	67	VIENS MME P.	3	BOVIN MME JOS.	22	COLLETTE ROSALINA	23	
59	JANELLE MILLE B.	68	VIENS MME P.	2	BOVIN MME JOS.	23	COLLETTE ROSALINA	24	
60	JANELLE MILLE B.	69	VIENS MME P.	1	BOVIN MME JOS.	24	COLLETTE ROSALINA	25	
61	JANELLE MILLE B.	70	VIENS MME P.			25	COTE LUDGER	26	
62	JANELLE MILLE B.	71	VIENS MME P.			26	COTE LUDGER	27	
63	JANELLE MILLE B.	72	VIENS MME P.			27	COTE LUDGER	28	
64	JANELLE MILLE B.	73	VIENS MME P.			28	COTE LUDGER	29	
65	JANELLE MILLE B.	74	VIENS MME P.			29	COTE LUDGER	30	
66	JANELLE MILLE B.	75	VIENS MME P.			30	COTE LUDGER	31	
67	JANELLE MILLE B.	76	VIENS MME P.			31	COTE LUDGER	32	
68	JANELLE MILLE B.	77	VIENS MME P.			32	COTE LUDGER	33	
69	JANELLE MILLE B.	78	VIENS MME P.			33	COTE LUDGER	34	
70	JANELLE MILLE B.	79	VIENS MME P.			34	COTE LUDGER	35	
71	JANELLE MILLE B.	80	VIENS MME P.			35	COTE LUDGER	36	
72	JANELLE MILLE B.	81	VIENS MME P.			36	COTE LUDGER	37	
73	JANELLE MILLE B.	82	VIENS MME P.			37	COTE LUDGER	38	
74	JANELLE MILLE B.	83	VIENS MME P.			38	COTE LUDGER	39	
75	JANELLE MILLE B.	84	VIENS MME P.			39	COTE LUDGER	40	
76	JANELLE MILLE B.	85	VIENS MME P.			40	COTE LUDGER	41	
77	JANELLE MILLE B.	86	VIENS MME P.			41	COTE LUDGER	42	
78	JANELLE MILLE B.	87	VIENS MME P.			42	COTE LUDGER	43	
79	JANELLE MILLE B.	88	VIENS MME P.			43	COTE LUDGER	44	
80	JANELLE MILLE B.	89	VIENS MME P.			44	COTE LUDGER	45	
81	JANELLE MILLE B.	90	VIENS MME P.			45	COTE LUDGER	46	
82	JANELLE MILLE B.	91	VIENS MME P.			46	COTE LUDGER	47	
83	JANELLE MILLE B.	92	VIENS MME P.			47	COTE LUDGER	48	
84	JANELLE MILLE B.	93	VIENS MME P.			48	COTE LUDGER	49	
85	JANELLE MILLE B.	94	VIENS MME P.			49	COTE LUDGER	50	
86	JANELLE MILLE B.	95	VIENS MME P.			50	COTE LUDGER	51	

Remise

E #2
-1AMP

201

É F
JA



acceptant donataire, savoir Désignation. un terrain de la lon-
 gueur de deux arpents sur une largeur d'un arpent, de-
 vant et formant une superficie de trois arpents six et septes parties
 la terre portant le numéro trois cent neuf (309) au livre de
 titres officiels de la dite paroisse de St. Joseph de Chambly, borné
 à l'est par le canal de Chambly, au sud et au sud-est par le canal
 du même numéro et à l'ouest par la propriété de Bonnard
 et appartenant à la dite Dame Dubuc. Tel et ainsi que le font se-
 voir actuellement. Déclaration. La dite Madame François Dubuc
 déclare faire la présente donation parce que telle est sa volonté, en
 considération du respect et de l'affection qui elle porte à la Sainte
 Eglise Catholique Apostolique et Romaine et dans le but exclusif
 d'établir sur l'immeuble ci-dessus, donner un cimetière pour la
 dite Paroisse du Très Saint Coeur de Marie sous l'invocation de Notre
 Dame de Chambly, tanton en la résidence du dit notaire sousigné,
 les jours, mois et au profit pour le numéro trois mille neuf cent
 vingt sept de ses minutes. Et après lecture, les parties aux pie-
 sentes ont signé avec et en présence du dit notaire sousigné, à l'ex-
 ception du dit Sieur Napoléon Desautels, lequel a déclaré ne po-
 voir signer en présence du dit notaire sousigné, en présence de son
 sieur Arsène Papiereau et curé de Chambly tanton sur
 dit terrain et certifier le consentement aux présentes du dit Napo-
 léon Desautels, lequel témoin a signé en présence du dit no-
 taire sousigné. (Signé) Justin Desautels et Dubuc et l'illustre phi-
 losophe, Arsène Papiereau et de laokeny le P. Sraie popie de la minute
 des présentes de mesmes en mon lieu. (Signé) Notaire

+ faite

+ appelé Louis

PAR SEBASTIEN JANELLE
 CHAMBLY QUEBEC

DONNE UN CIMETIERE
 DECLARATION DE TRANSMISION
 EN 1914

PARTIE 3 #3

PARTIE 3

VESTIGES
CHAPELLE
DES
RECOLLETS

*

CIMETIERE

PAR SEBASTIEN JANELLE
CHAMBLY, QUEBEC

57005- Chambly

PARTIE 3 #3

Échelle 1:563



PAR SEBASTIEN JANELLE
CHAMBLY, QUEBEC

PARTIE 3 #3

**EMPLACEMENT
DE L'ESCALIER
DE 1626**



CONCLUSION #1

SAMUEL DE CHAMPLAIN ON HIS 1609 VOYAGE, WHICH LEFT QUEBEC CITY BY THE ST. LAWRENCE RIVER UP THE RICHELIEU RIVER OF THE IROQUOIS. ARRIVING AT THE SAULT (CHAMBLY RAPIDS), THE TRAMPLED AROUND ON FOOT AND CONTINUED ALONE WITH ANOTHER MEMBER OF HIS TEAM BY CANOE TO LAKE CHAMPLAIN.

DURING HIS VISIT TO CHAMBLY IN 1609, SAMUEL DE CHAMPLAIN CARTOGRAPHIE ON MAP CHAMBLY. HE IMMEDIATELY SEES THAT CHAMBLY IS A COMPLIANT BUT SMALLER COPY OF QUEBEC.

IN 1626, DURING THE CONSTRUCTION OF FORT ST-LOUIS SUR CAP AUX DIAMANTS AT QUEBEC AND THE TRENCH THAT CIRCLED THE FORT, SAMUEL DE CHAMPLAIN AND HIS CREW OF DIAMONDS (CRYSTAL QUARTZ). AS HE HAD ALREADY THREATENED THE ENGLISH ENEMI, SAMUEL DE CHAMPLAIN BROUGHT THE SO-CALLED TRESOR BACK TO CHAMBLY FOR THE HIDDEN ONE. SAMUEL DE CHAMPLAIN LEFT FRANCE IN 1626 FOR QUEBEC. HE TRAVELLED FROM THE ATLANTIC OCEAN TO NEW HAMSTERDAM, NEW YORK. SAMUEL DE CHAMPLAIN WAS IN NEW HAMSTERDAM, NEW YORK IN 1626. IT RAN FROM THIS LOCATION TO LAKE CHAMPLAIN AND THEN THE IROQUOIS RIVER (RICHELIEU) TO CHAMBLY WHERE THERE WAS A DEAD END BECAUSE OF THE SAULT (RAPIDS OF CHAMBLY TO FOUND THE OTHER CITY NAMED QUEBEC. THIS ROAD IS THE MISSING ROAD IN THE HISTORY BOOKS.

THE OLD CHAMBLY BETWEEN 17/17A OF THE CHURCH AND UP A LITTLE DOWN THE STREET DES CARRIERES AND BETWEEN EGLISE STREET AND ST. GEORGE RESTS ON THE ROCK FROM 3-4 FEET BELOW THE GROUND.

THE TUNNEL AND VAULT CONTAINING SAMUEL DE CHAMPLAIN'S TRESOR IS IN A CAVERN IN THE ROCK OF OLD CHAMBLY. SÉBASTIEN JANELLE SUPOSE THAT IN THE VAULT THERE IS CRYSTAL QUARTZ, MAPS, PAINTINGS OF THE FOUNDATION OF THE NEW FRANCE, MONEY OF THE 17TH CENTURY, ETC. THIS CAVE PRESENT IN THE OLD CHAMBLY IS OF THE SAME TYPE AS THE ONE DISCOVERED IN ST. LEONARD IN MONTREAL THAT YOU CAN SEE ON THE FOLLOWING LINK :

http://www.speleo.qc.ca/index.php?option=com_content&view=article&id=101&Itemid=161

IN AUGUST 2015 WITH THE CONSTRUCTION SITE CAMERA, SEBASTIEN JANELLE CAPTURES A CLOUD OF STEAM COMING OUT OF THE GROUND, EITHER 2-3 FEET FROM THE 17/17A LIMIT OF THE EGLISE STREET OR ON THE GROUNDS OF 17A OF THE EGLISE STREET. TAKING THE MAP OF 1640, THE LOCATION OF THE CORRESPONS STEAM CLOUD IN THE CENTER OF THE SENECHAUSSEE (F).

THE ENTRANCE TO THE CAVE TUNNEL IS ON 17A STREET EGLISE IN CHAMBLY AND THE VAULT IS AT THE LOCATION OF MR BOURDON.

IF YOU LOOK AT THE JUNCTION BETWEEN FORT STREET AND TRESOR STREET, IT ALSO ARRIVES AT MR BOURDON'S LOCATION.

IF YOU LOOK AT THE MAP AGAIN IN HINDSIGHT. THE ONE WHO MADE THE MAP IS JEAN BOURDON AND THE LOCATION WHERE IS THE TRESOR IS MR BOURDON IN D ON THE MAP OF 1640.

IT WOULD HAVE BEEN TOO EASY TO PUT AN X WITH THE MENTION TRESOR IN THE EXACT LOCATION OF MR. BOURDON.

THERE ARE NINE (9) CLUES TO THE PRESENCE OF THIS TREASURE IN CHAMBLY AS WELL AS THE PRESENCE OF THE TOMB OF SAMUEL DE CHAMPLAIN A CHAMBLY.

- THE FIRST (1) CLUE IS THAT OF MR. BOURDON ON THE 1640 MAP WHICH SHOWS THE EXACT LOCATION OF THE TREASURE.
- THE SECOND (2) IS THAT OF THE ST-PIERRE RATING ON THE MAP OF 1667 WHICH SHOWS THAT CHAMBLY IS QUEBEC OF 1626.
- THE THIRD (3) CLUE IS ON THE WILL OF SAMUEL DE CHAMPLAIN. ON HIS WILL, SAMUEL DE CHAMPLAIN HAD TAKEN HIS OWN TO MENTION THAT THE HEIR TO HIS PROPERTY IS OUR LADY OF RECOVERANCE. THE OWNER OF THE TRESOR WAS SAMUEL DE CHAMPLAIN. THE TRESOR IS THE PROPERTY OF SAMUEL DE CHAMPLAIN. THE TRESOR IS THE PROPERTY AT THE DEATH OF SAMUEL DE CHAMPLAIN OF OUR LADY OF RECOVERY. THE HEIR TO THE TREASURY IS THE PARISH OF OUR LADY OF RECOVERANCE. THE HEIR TO THIS PROPERTY IS THE PARISH OF OUR LADY OF RECOVERANCE WHICH MEANS THAT SAMUEL DE CHAMPLAIN'S TRESOR IS LOCATED IN THE PARISH OF OUR LADY OF THE RECOVEROVER IN CHAMBLY.

- THE FOURTH (4) CLUE IS ON THE REPRESENTATION OF SAMUEL DE CHAMPLAIN'S TOMB AVAILABLE AT THE BANQ. THE NAME "SAMVEL DE CHAM" IS INSCRIBED BUT NOT COMPLETE AND IT IS IMPOSSIBLE THAT IT IS IMPOSSIBLE BECAUSE IT DOES NOT ENTER THROUGHOUT AND THE PERSON WHO REGISTERED IT VOLUNTARILY. WHAT COMES IN, HOWEVER, IS SAMVEL DE CHAMBLY WHICH MEANS THAT SAMUEL DE CHAMPLAIN IS A CHAMBLY. WE HAVE FIVE CODES ON THIS TAKEOVER. A T ABOVE SAMVEL, A T AND A V BELOW CHAM, THE GROUND LEVEL LINE AND THE UPSIDE DOWN. THE SECOND LINE WITH SMALL SPIKES LIKE TURF IS THE GROUND LEVEL. SO THE T ABOVE SAMVEL MEANS THE TOMB OF SAMUEL DE CHAMPLAIN A CHAMBLY UNDER THE GROUND. THE T AND V BELOW CHAM MEANS THE TRESOR IN THE VAULT IN THE SOL OF CHAMBLY IS DEEPER THAN THE TOMB. NEXT TO THE V THERE IS A LINE UPSIDE DOWN THAT GOES UP TO THE V. THIS L UPSIDE DOWN SHOWS THE TUNNEL THAT GOES FROM THE GROUND LINE TO THE ROCK WHERE THE VAULT IS IN CHAMBLY. A PERSON CAME TO WRITE 1856 ON THIS REPRESENTATION THE MENTION VAULT AT THE TOP IN A SENTENCE. IT IS ALSO NOTED THAT THE MENTION ENGLISH FEET IS A UNIT OF MEASUREMENT AT THE BOTTOM OF THE REPRESENTATION. SO IT REMAINS TO BE BELIEVED THAT THIS REPRISE IS ALSO THAT OF A VAULT.

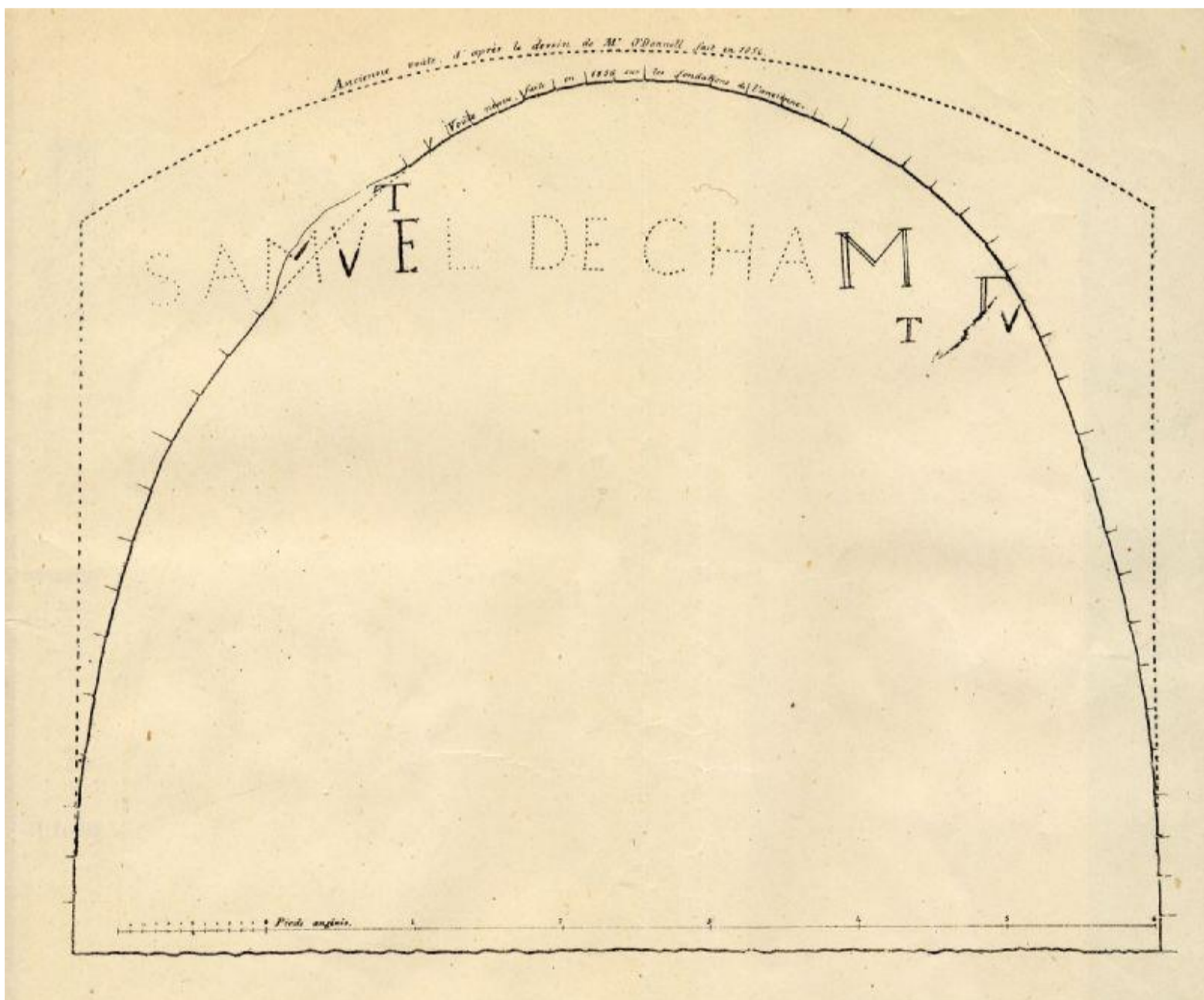

- THE FIFTH (5) IS THE MENTION OF THE DEPOSIT ON THE 1913 CHAMBLY MAP AS WELL AS THE CHAMBLY MAP OF 1928. UPSIDE DOWN, THE WORD DEPOT IS "TOPED" IN ENGLISH, WHICH MEANS CROWNED IN FRENCH. THIS MENTION GIVES US THE ACCURACY OF THE PRESENCE OF SAMUEL DE CHAMPLAIN'S TREASURE ON THE CORNER OF CHURCH STREETS AND QUARRIES IN CHAMBLY.
- THE SIXTH (6) INDEX IS THE VOICE OF SAMUEL DE CHAMPLAIN CAUGHT BY CHANCE ON RECORDER ON JANUARY 29, 2015 AT THE EXIT OF THE CAVE TUNNEL GIVING ACCESS TO THE TRESOR VAULT. THIS LOCATION IS ALSO THAT OF THE SENECHAUSÉE. HERE'S THE LINK TO LISTEN TO THE RECORDING : https://youtu.be/A_aihWk0XF0
- THE SEVENTH (7) IS THE RIFLE CAPTURED ON THE LAND NEXT TO THE CEMETERY OF THE VERY HOLY HEART OF MARY A CHAMBLY BY SATELLITE IMAGE ON JUNE 26, 2002. THIS RIFLE GIVES US THE LOCATION OF SAMUEL DE CHAMPLAIN'S TOMB IN THIS CEMETERY.

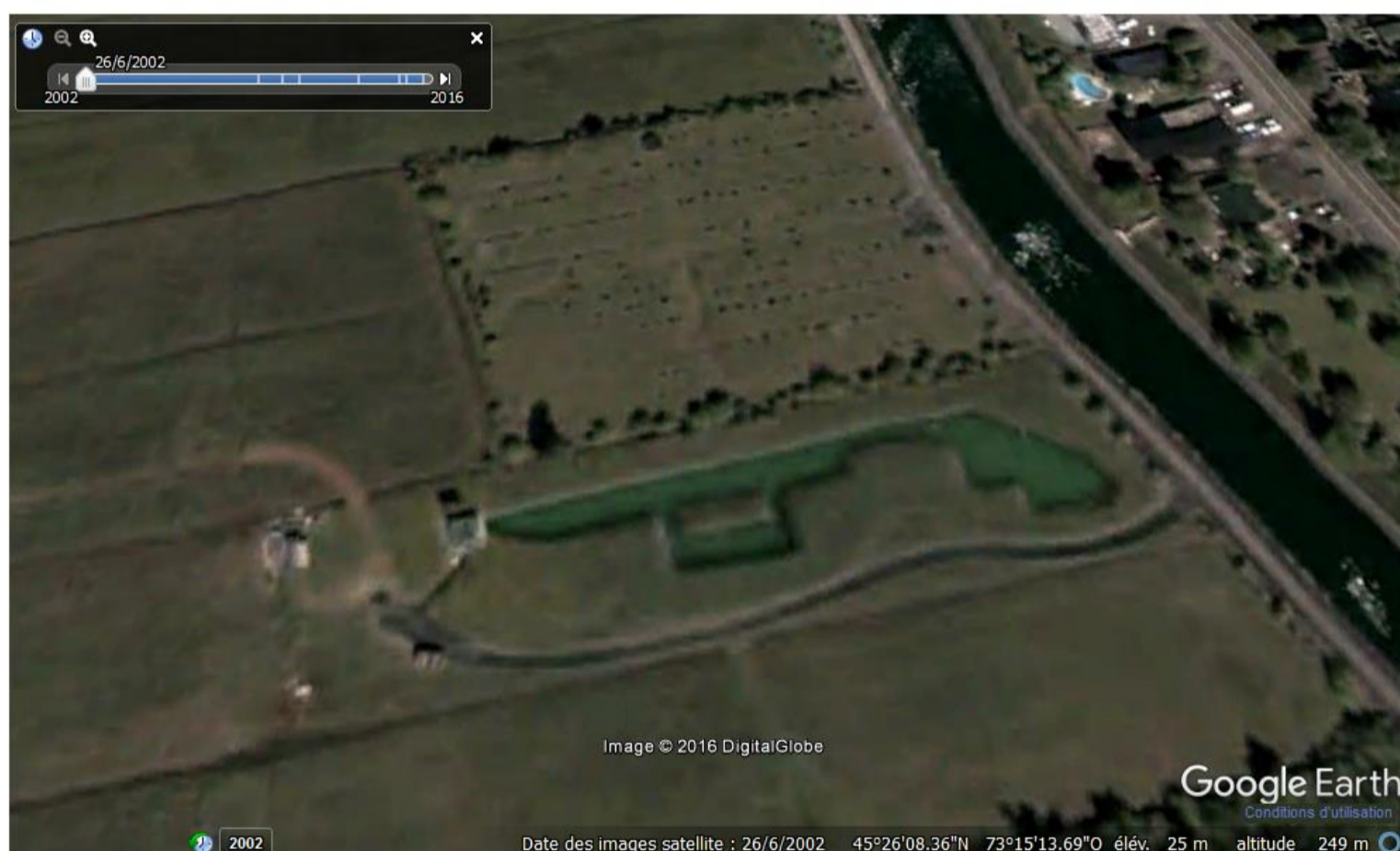

- *THE EIGHTH (8) CLUE IS THE RIFLE CAPTURED ON THE STREET VIEN IN CHAMBLY BY SATELLITE IMAGE ON AUGUST 4, 2010. THE CENTER OF THIS RIFLE IS THE LOCATION OF THE CHAMPLAIN CHAPEL. THIS RIFLE GIVES THE ACCURACY OF THE LOCATION OF THIS CHAMPLAIN CHAPEL, MR. BOURDON AND THE TRESOR, THE SENECHAUSSÉE, THE PRESBITARY AND THE ASSOCIATED CENTS. SO WE CAN SAY THAT THIS RIFLE IS THE SURVEY MARKER OF THESE LOCATIONS.*



Date de la dernière mise à jour : septembre 2016

[Déclaration de services aux citoyens](#) | [Accès à l'information](#) | [Politique de confidentialité](#) | [Politique linguistique](#)

Québec

© Gouvernement du Québec, 2012

- *THE NEUVIEME (9) INDEX IS THE PERSON WHO COULD BE SAMUEL DE CHAMPLAIN CAPTURED BY CONSTRUCTION SITE CAMERA ON FEBRUARY 25, 2017 THROUGH THE CLOTURE. THIS PERSON GIVES US THE EXACT EXIT OF THE TRESOR TUNNEL AT THE SITE OF THE SENECHAUSSÉE, ON THE EDGE OF THE 17-A EGLISE STREET IN CHAMBLY.*



IT IS IMPOSSIBLE TO HAVE ACCESS TO THE CAVERN BY THE LOCATION OF MR. BOURDON. IT IS FROM THE 17A OF THE CHAMBLY CHURCH WHICH IS NO LONGER ROCKY AND THAT ACCESS TO THE CAVE VIA A TUNNEL WOULD BE POSSIBLE. IT IS ALSO POSSIBLE THAT OTHER TUNNELS MAY BE CONSIDERED IN THE OLD CHAMBLY TO GAIN ACCESS TO THE CAVE. THE TUNNELS AND THE VAULT SHOULD BE BETWEEN 4 FEET AND 15 FEET UNDERGROUND IN THE ROCK. THE CITY OF CHAMBLY IS REDISING THE INFRASTRUCTURE OF QUARRY STREET AND CHURCH STREET IN THE FALL OF 2019. IT MAY BE THAT A TUNNEL GIVING ACCESS TO THE CAVE WILL BE DISCOVERED AT THAT TIME AND THAT THE TREASURE OF SAMUEL DE CHAMPLAIN VERA WILL BE DISCOVERED BY DAY. IF NO TUNNEL IS FOUND, THE ONLY ACCESS WILL BE THAT OF THE SENECHAUSSÉE AT POINT F, AT 17A EGLISE STREET IN CHAMBLY.

**PAR SEBASTIEN JANELLE
CHAMBLY, QUEBEC**

PARTIE CONCLUSION #1

NUAGE DE VAPEUR

LIMITE ENTRE LE 17 ET LE 17A DE L'ÉGLISE *

17A

17

CRYSTAL QUARTZ *



PAR SEBASTIEN JANELLE
CHAMBLY, QUEBEC

CONCLUSION #1

LOCALISATION DE LA SORTIE DU TUNNEL

SORTIE DU TUNNEL
QUARTZ

F... SENECHAUSSEE

D... MR BOURDON

17A 17 RUE DE L'ÉGLISE

LIMITE DES DEUX TERRAINS

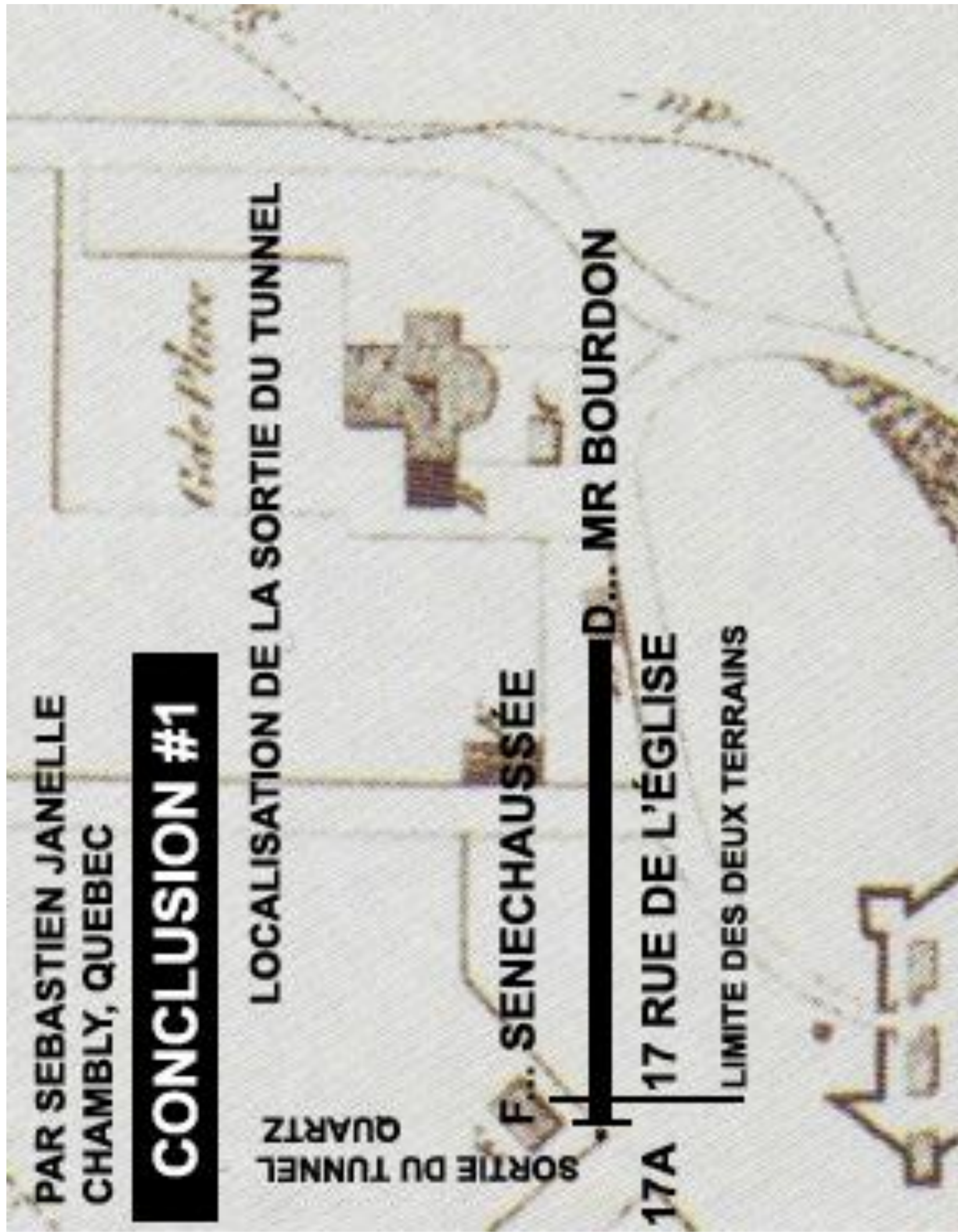

CONCLUSION #2

AFTER AN EXERTION FROM THE DEPARTMENT OF GEOLOGY OF THE UNIVERSITY LAVAL AT QUEBEC, HERE IS WHAT WE FIND ON CAPE DIAMANT AT QUEBEC AT THE VERY SPOT WHERE SAMUEL DE CHAMPLAIN BUILT FORT DE PIERRE OF 1626.

EVEN SAMUEL DE CHAMPLAIN MENTIONS IT IN THE TEXT NEXT TO THE MAIN PHOTO.

SAMUEL DE CHAMPLAIN, ON THE OTHER HAND, THOUGHT IT WAS DIAMOND, BUT IT IS QUARTZ CRYSTAL.



12

(Photo 1) Zone particulièrement fissurée et minéralisée de la falaise du promontoire de la ville de Québec

A section of the cliff of the Quebec City promontory which is particularly cracked and mineralized

Il y a, le long de la côte du dit Québec, des diamants dans des rochers d'ardoise qui sont meilleurs que ceux d'Alençon.

Samuel de Champlain

Les fissures du Cap-Diamant



(Photo 2) Cristaux de calcite en «dents de chien»
(scalénoédres)
Calcite crystals in "dog teeth" form
(Scalenohedrals)

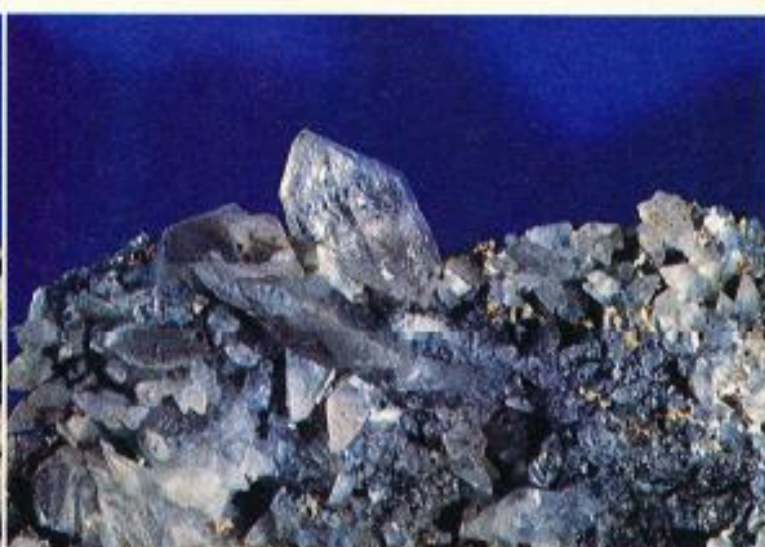

(Photo 3) Cristal de quartz au milieu de cristaux
de calcite
Quartz crystal mixed in calcite crystals



(Photo 4) Cristal de quartz contenant des
inclusions bitumineuses
Quartz crystal with bituminous inclusions



(Photo 5) Strontianite réniforme au milieu de
cristaux de calcite
Reniform strontianite mixed in calcite crystals



(Photo 6) Touffes de strontianite en forme
d'oursin et cristal de dolomite sur calcite
Sea urchin-like strontianite and dolomite crystal
on calcite



(Photo 7) Cristal de dolomite en forme
d'éventail et touffes de strontianite sur calcite
fan folded dolomite crystal and strontianite on
calcite



(Photo 8) Veinules de barite en petits bâtonnets
dans de la calcite
Chopstick form of barite (needle) in calcite

CONCLUSION #3

SÉBASTIEN JANELLE DISCOVERED THE CRYSTAL QUARTZ STEAM CLOUD ON A CONSTRUCTION SITE CAMERA IN AUGUST 2015, GIVING ACCESS TO THE CAVE TUNNEL ON THE GROUNDS OF 17A RUE DE L'EGLISE A CHAMBLY.

THE TRESOR IS ON THE BOTTOM OF OTHERS, OR AT THE POINT OF... MR. BOURDON.

BELOW ARE THE PROVISIONS OF THE QUEBEC CIVIL CODE REGARDING THE DISCOVERY OF A TRESOR IN THE PROVINCE OF QUEBEC UNDER SECTION 938.

a. 934

peu de valeur ou très détériorés qui sont laissés en des lieux publics, y compris sur la voie publique ou dans des véhicules qui servent au transport du public.

[1991, c. 64, a. 934].

riorated condition that are left in a public place, including a public road or a vehicle used for public transportation, are deemed abandoned things.

[1991, c. 64, a. 934; 2002, c. 19, s. 15; I.N., 2014-05-01].

■ C.C.Q., 914.

935. Les meubles sans maître appartiennent à la personne qui se les approprie par occupation.

Les meubles abandonnés que personne ne s'approprie appartiennent aux municipalités qui les recueillent sur leur territoire ou à l'État.

[1991, c. 64, a. 935].

935. A movable without an owner belongs to the person who appropriates it for himself by occupation.

An abandoned movable, if no one appropriates it for himself, belongs to the municipality that collects it in its territory, or to the State.

[1991, c. 64, a. 935].

■ C.C.Q., 653, 696, 914, 916.

936. Les immeubles sans maître appartiennent à l'État. Toute personne peut néanmoins les acquérir, par accession naturelle ou prescription, à moins que l'État ne possède ces immeubles ou ne s'en soit déclaré propriétaire par un avis du ministre du Revenu inscrit au registre foncier.

[1991, c. 64, a. 936; 2005, c. 44, a. 54].

936. An immovable without an owner belongs to the State. Any person may nevertheless acquire it by natural accession or prescription unless the State has possession of it or is declared the owner of it by a notice of the Minister of Revenue entered in the land register.

[1991, c. 64, a. 936; 2005, c. 44, s. 54].

■ C.C.Q., 653, 696, 914, 916.

937. Les biens sans maître que l'État s'approprie sont administrés par le ministre du Revenu; celui-ci en dispose conformément à la loi.

[1991, c. 64, a. 937; 2005, c. 44, a. 54].

937. Things without an owner which the State appropriates for itself are administered by the Minister of Revenue, who disposes of them according to law.

[1991, c. 64, a. 937; 2005, c. 44, s. 54].

938. Le trésor appartient à celui qui le trouve dans son fonds; s'il est découvert dans le fonds d'autrui, il appartient pour moitié au propriétaire du fonds et pour l'autre moitié à celui qui l'a découvert, à moins que l'inventeur n'ait agi pour le compte du propriétaire.

[1991, c. 64, a. 938].

938. Treasure belongs to the finder if he finds it on his own land; if it is found on the land of another, one-half belongs to the owner of the land and one-half to the finder, unless the finder was acting for the owner.

[1991, c. 64, a. 938].

■ C.C.Q., 935.

§ 2. — Des meubles perdus ou oubliés

939. Les meubles qui sont perdus ou oubliés entre les mains d'un tiers ou en un

§ 2. — Lost or forgotten movables

939. A movable that is lost or that is forgotten in the hands of a third person or in a

CONCLUSION #4

IN LATE FEBRUARY 2015, SEBASTIEN JANELLE DECIDED TO WATCH A VIDEO ON HIS IPAD AT CHAMPLAIN'S TOMB AND DISCOVER THE FOLLOWING MAP.

THE SECOND THAT SEBASTIEN JANELLE SAW THE MAP WITH THE FACTORY, THE FACTORY ESTATE AND THE ROCKS THAT REPRESENT THE RAPIDS OF CHAMBLY (SAULT OF THE RIVER IROQUOIS) AS WELL AS THE UPPER CITY AND THE LOWER TOWN, SÉBASTIEN JANELLE KNEW THAT THE CHAMPLAIN CHAPEL AND THE TOMB OF SAMUEL DE CHAMPLAIN WAS IN CHAMBLY.

PAR SEBASTIEN JANELLE
CHAMBLY, QUEBEC

CONCLUSION #4

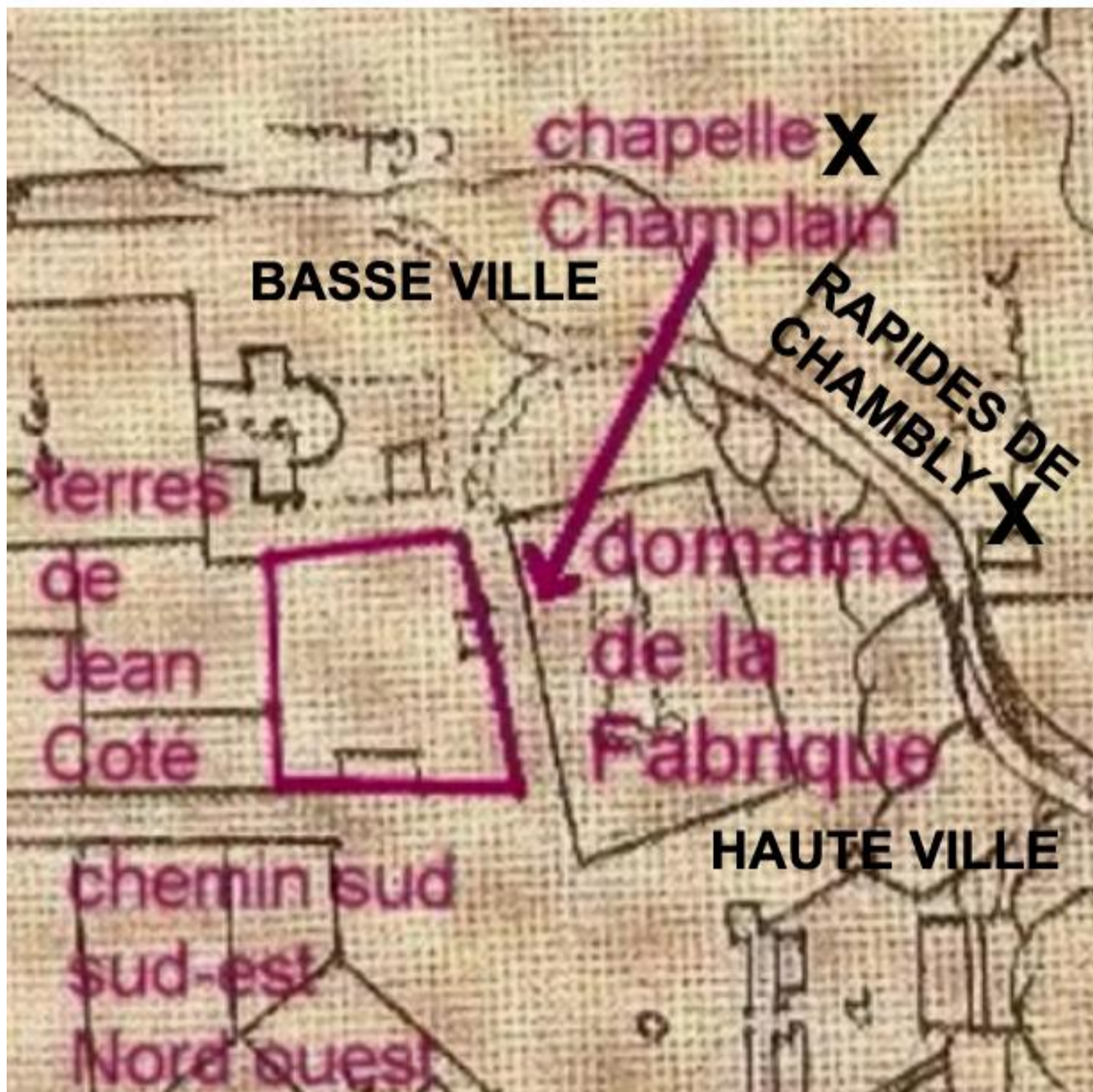

PROOF OF VALIDATION

- SAMUEL DE CHAMPLAIN'S MYSTERY

IN QUEBEC THERE ARE CITIES THAT BEAR THE SAME NAME IN DIFFERENT PLACES
SUCH AS :

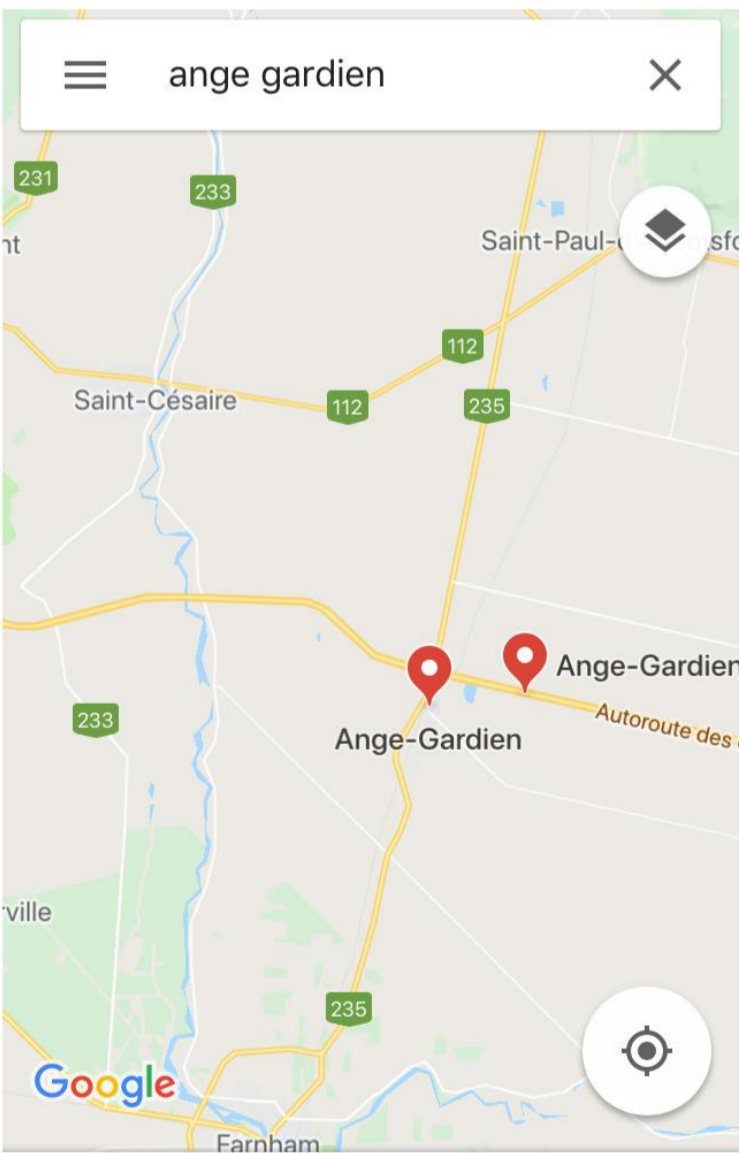
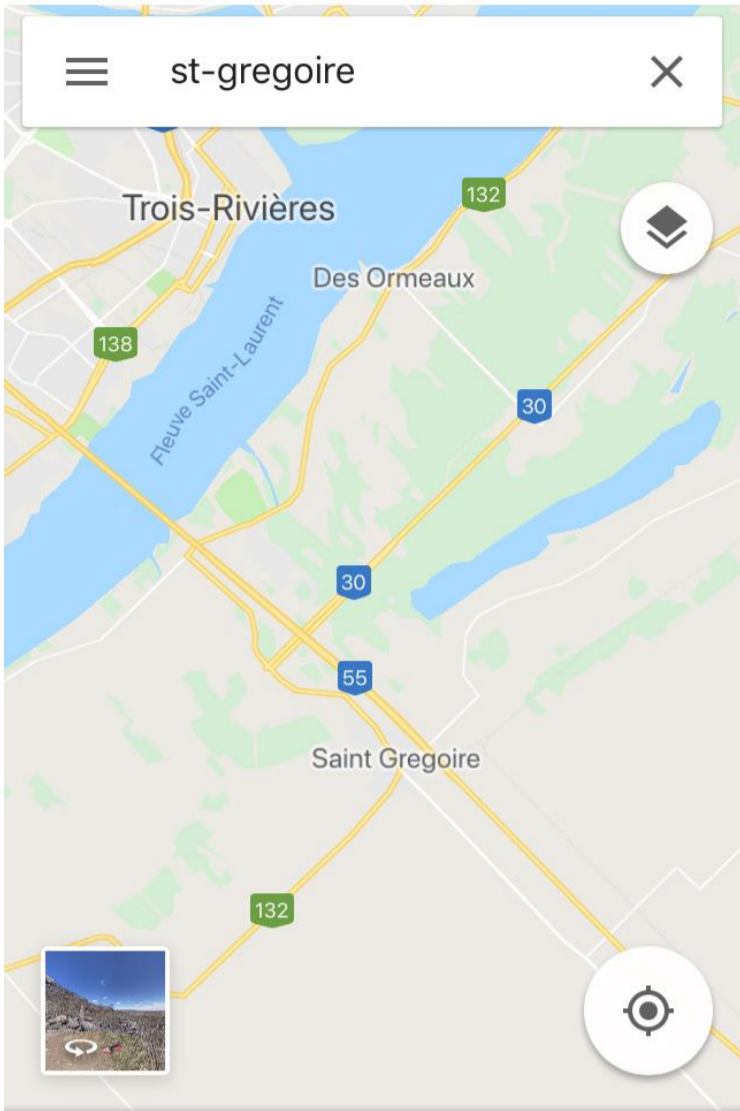

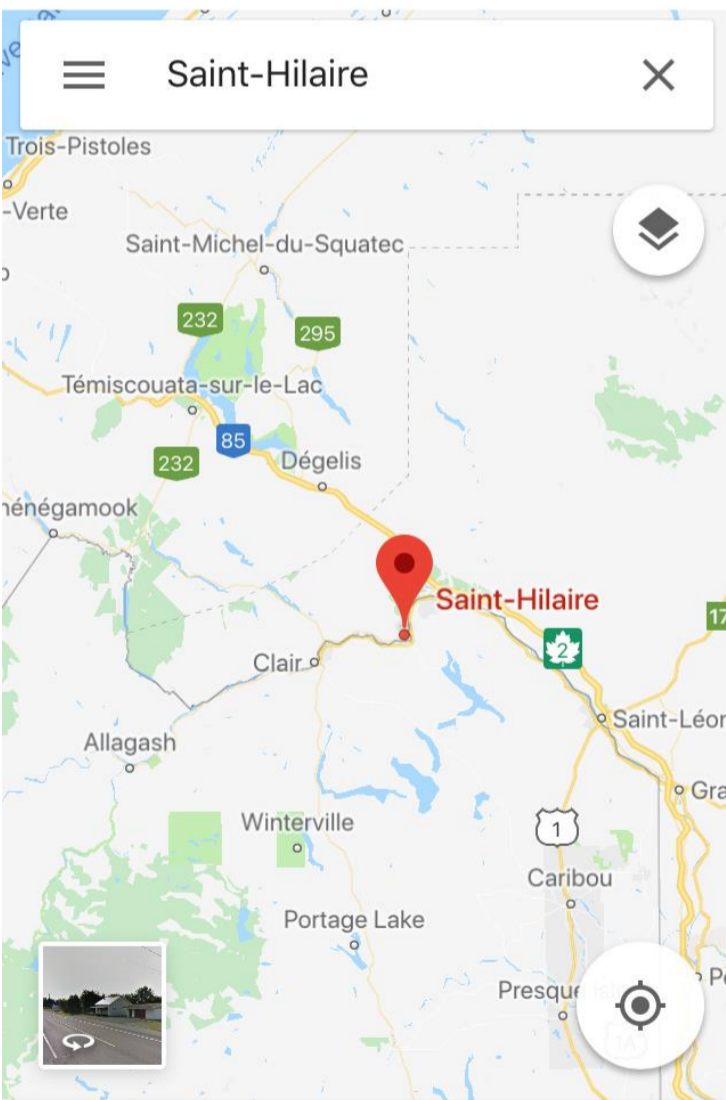



ACCORDING TO QUEBEC'S 1640 MAP AND CHAMBLY'S, THE CITY OF QUEBEC IS ALMOST IDENTICAL TO CHAMBLY'S; THE LOWER TOWN, THE UPPER TOWN, THE LOCATION OF THE CEMETERY, THE FORT CONSUITOUS BY SAMUEL DE CHAMPLAIN, THE CREEK ETC.

THIS MAP OF 1640 HAS ALWAYS BEEN COUNTERED BY HISTORIANS BECAUSE IT DID NOT QUITE REPRESENT THE CITY OF QUEBEC. THIS MAP OF 1640 REPRESENTS IN EVERY DETAIL THE CITY OF CHAMBLY.

PAR SEBASTIEN JANELLE
CHAMBLY, QUEBEC

PARTIE PRINCIPALE #3

RUISSEAU ST-LOUIS

HAUTE VILLE

**PLAN DE
CHAMBLY
1640**

FORT

CIMETIERE

BASSE VILLE

RUE NOTRE DAME

**BASSIN DE
CHAMBLY**

- A ND de Reconnaissance.
- B Chapelle Champlain.
- C Prestbytere.
- D M^r. Bourdon.
- E Les 100 Assurés.
- F Senechaussée.
- G Mme de la Potherie.
- H Mont Carmel.
- I Fort & Château St-Louis.
- 1 Magasin du Roi.
- 2 Chapelle des Recollets.
- 3 Logis des Recollets.
- 4 Magasin des 100 Assurés.
- 5 Escalier allant sur le Cap.
- 6 M^r. des Chaslels.

**BASSE
VILLE**

**RIVIERE RICHELIEU
RIVIERE DES IROQUIOIS**

X

X

St. Laurent

0 10 20 30 40 50 60 70 80 90 100 Toises

Johay Bourdon

*ce copié de l'original
de M. Morin
le 4^{te} 7^{te}*



IT IS CONCEDED THAT THERE WAS ANOTHER TOWN CALLED QUEBEC FOUNDED BY SAMUEL DE CHAMPLAIN IN 1626 AT THE CHAMBLY SITE. SO WE END UP WITH THE CITY OF QUEBEC FOUNDED IN 1608 AND ANOTHER CITY NAMED QUEBEC IN 1626. THIS IS SAMUEL DE CHAMPLAIN'S MYSTERY.



SAMUEL DE CHAMPLAIN WAS DECEDED ON DECEMBER 25, 1635, IN THIS OTHER CITY CALLED QUEBEC FOUNDED IN 1626. THE HEADSTONE IS STILL IN PLACE TODAY IN THE CEMETERY OF THE HOLY HEART OF MARY IN CHAMBLY (QUEBEC 1626). THE TOMB OF THE FOUNDER OF NEW FRANCE SHOULD BE IN CHAMBLY UNDER THIS HEADSTONE THAT IS TOO MUCH IN THE CEMETERY AND UNLISTED.

- *FORT ST. LOUIS FROM 1626 TO CHAMBLY*

ON THE CHAMBLY CANAL STRIP, WHERE THE REMAINS OF FORT ST. LOUIS OF 1626 BUILT BY SAMUEL DE CHAMPLAIN ARE LOCATED, THERE IS A BARRIER WITH A POSTER LEFT BY CANADA PARK. « HISTORIC SITE BOUNDARY »



IN AUGUST 2016, PARK-CANADA CONDUCTED ARCHEOLOGICAL RESEARCH ON THE SITE OF THE REMAINS OF FORT ST. LOUIS IN 1626.

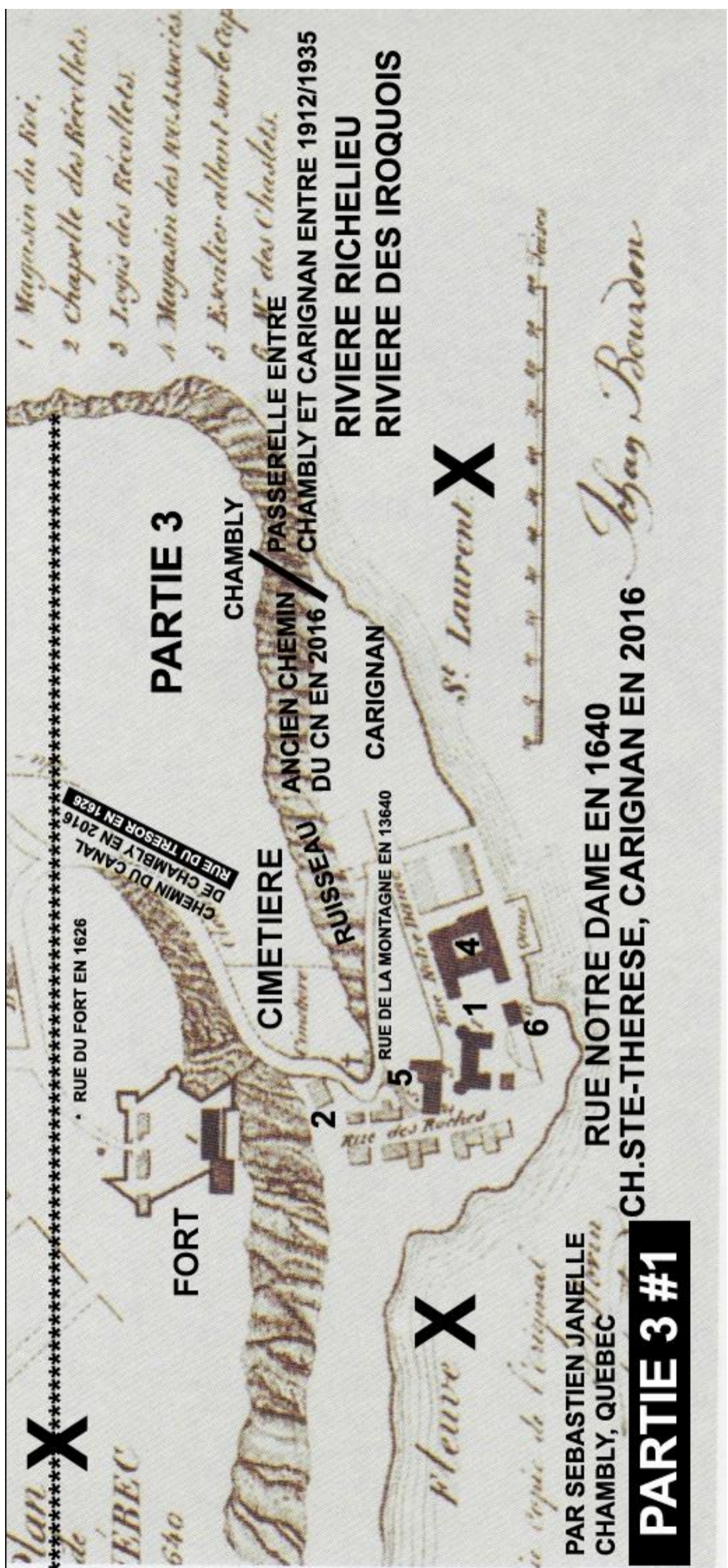

X

• RUE DU FORT EN 1626

PARTIE 3

FORT

CHAMBLY

CIMITIERE

ANCIENT CHEMIN /
DU CN EN 2016

RUISSEAU

CARIGNAN

RUE DE LA MONTAGNE EN 13640

X

X

S^t. Laurent

1912/1935

**RIVIERE RICHELIEU
RIVIERE DES IROQUIOIS**

PAR SEBASTIEN JANELLE
CHAMBLY, QUEBEC

RUE NOTRE DAME EN 1640
CH. STE-THERESE, CARIGNAN EN 2016

Théog. Bourdon

PARTIE 3 #1

- 1 Magasin du Roi,
- 2 Chapelle des Recollets,
- 3 Logis des Recollets,
- 4 Magasin des M^{rs}. Associés
- 5 Escalier allant sur le Cap



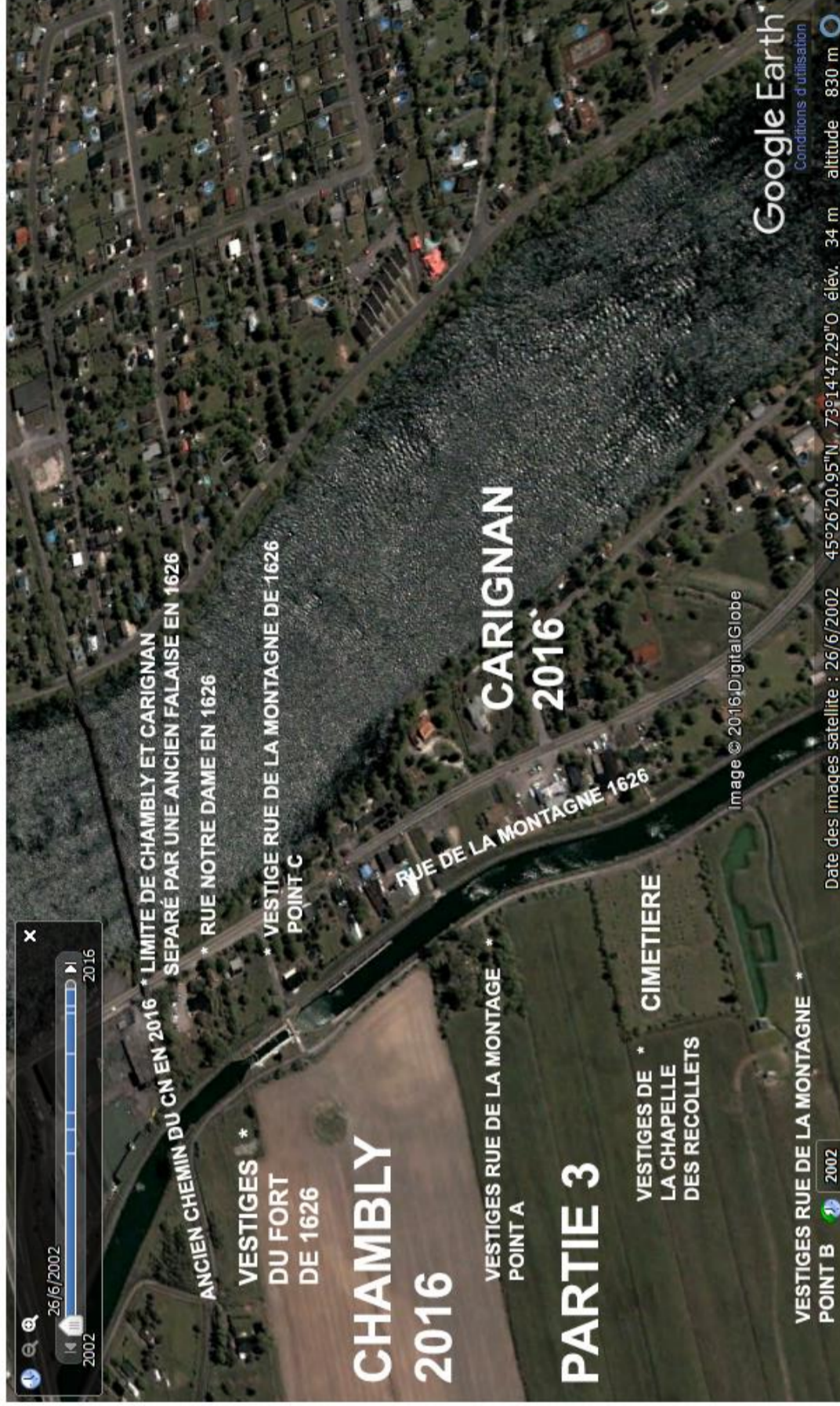

PAR SEBASTIEN JANELLE
CHAMBYL, QUÉBEC

PARTIE 3 #1

Date de la dernière mise à jour : septembre 2016

Déclaration de services aux citoyens | Accès à l'information | Politique de confidentialité | Politique linguistique

Québec

© Gouvernement du Québec, 2012



PAR SEBASTIEN JANELLE de la dernière mise à jour : septembre 2016
Services aux citoyens | Accès à l'information | Politique de confidentialité | Politique linguistique

Québec

Gouvernement du Québec, 2012

PARTIE 3 #1



VESTIGES DU FORT
ST-LOUIS DE 1626

LANCHE
VERTE

PARTIE 3

PAR SEBASTIEN JANELLE
CHAMBLY, QUEBEC

57005- Chambly

PARTIE 3 #2

Échelle 1:281

VESTIGES DU FORT ST-LOUIS DE 1626

JANICHE
VERTE

37,42

158,36

33,80

2 343 322

S: 1 369,2

30,57

51,64

PARTIE 3



JMap

PAR SEBASTIEN JANELLE
CHAMBLY, QUEBEC 57005- Chambly

PARTIE 3 #2

Échelle 1:281

VESTIGES DU FORT ST-LOUIS 1626



PAR SEBASTIEN JANELLE
CHAMBLY, QUEBEC

PARTIE 3 #2

PARTIE 3

FORT ST LOUIS DE 1626

1
2
3
4
5
6
7
8
9
10
11
12
13
14
15
16
17
18
19
20
21
22
23
24
25
26
27
28
29
30
31
32
33
34
35
36
37
38
39
40
41
42
43
44
45
46
47
48
49
50
51
52
53
54
55
56
57
58
59
60
61
62
63
64
65
66
67
68
69
70
71
72
73
74
75
76
77
78
79
80
81
82
83
84
85
86
87
88
89
90
91
92
93
94
95
96
97
98
99
100
101
102
103
104
105
106
107
108
109
110
111
112
113
114
115
116
117
118
119
120
121
122
123
124
125
126
127
128
129
130
131
132
133
134
135
136
137
138
139
140
141
142
143
144
145
146
147
148
149
150
151
152
153
154
155
156
157
158
159
160
161
162
163
164
165
166
167
168
169
170
171
172
173
174
175
176
177
178
179
180
181
182
183
184
185
186
187
188
189
190
191
192
193
194
195
196
197
198
199
200
201
202
203
204
205
206
207
208
209
210
211
212
213
214
215
216
217
218
219
220
221
222
223
224
225
226
227
228
229
230
231
232
233
234
235
236
237
238
239
240
241
242
243
244
245
246
247
248
249
250
251
252
253
254
255
256
257
258
259
260
261
262
263
264
265
266
267
268
269
270
271
272
273
274
275
276
277
278
279
280
281
282
283
284
285
286
287
288
289
290
291
292
293
294
295
296
297
298
299
300
301
302
303
304
305
306
307
308
309
310
311
312
313
314
315
316
317
318
319
320
321
322
323
324
325
326
327
328
329
330
331
332
333
334
335
336
337
338
339
340
341
342
343
344
345
346
347
348
349
350
351
352
353
354
355
356
357
358
359
360
361
362
363
364
365
366
367
368
369
370
371
372
373
374
375
376
377
378
379
380
381
382
383
384
385
386
387
388
389
390
391
392
393
394
395
396
397
398
399
400
401
402
403
404
405
406
407
408
409
410
411
412
413
414
415
416
417
418
419
420
421
422
423
424
425
426
427
428
429
430
431
432
433
434
435
436
437
438
439
440
441
442
443
444
445
446
447
448
449
450
451
452
453
454
455
456
457
458
459
460
461
462
463
464
465
466
467
468
469
470
471
472
473
474
475
476
477
478
479
480
481
482
483
484
485
486
487
488
489
490
491
492
493
494
495
496
497
498
499
500
501
502
503
504
505
506
507
508
509
510
511
512
513
514
515
516
517
518
519
520
521
522
523
524
525
526
527
528
529
530
531
532
533
534
535
536
537
538
539
540
541
542
543
544
545
546
547
548
549
550
551
552
553
554
555
556
557
558
559
560
561
562
563
564
565
566
567
568
569
570
571
572
573
574
575
576
577
578
579
580
581
582
583
584
585
586
587
588
589
590
591
592
593
594
595
596
597
598
599
600
601
602
603
604
605
606
607
608
609
610
611
612
613
614
615
616
617
618
619
620
621
622
623
624
625
626
627
628
629
630
631
632
633
634
635
636
637
638
639
640
641
642
643
644
645
646
647
648
649
650
651
652
653
654
655
656
657
658
659
660
661
662
663
664
665
666
667
668
669
670
671
672
673
674
675
676
677
678
679
680
681
682
683
684
685
686
687
688
689
690
691
692
693
694
695
696
697
698
699
700
701
702
703
704
705
706
707
708
709
710
711
712
713
714
715
716
717
718
719
720
721
722
723
724
725
726
727
728
729
730
731
732
733
734
735
736
737
738
739
740
741
742
743
744
745
746
747
748
749
750
751
752
753
754
755
756
757
758
759
760
761
762
763
764
765
766
767
768
769
770
771
772
773
774
775
776
777
778
779
780
781
782
783
784
785
786
787
788
789
790
791
792
793
794
795
796
797
798
799
800
801
802
803
804
805
806
807
808
809
810
811
812
813
814
815
816
817
818
819
820
821
822
823
824
825
826
827
828
829
830
831
832
833
834
835
836
837
838
839
840
841
842
843
844
845
846
847
848
849
850
851
852
853
854
855
856
857
858
859
860
861
862
863
864
865
866
867
868
869
870
871
872
873
874
875
876
877
878
879
880
881
882
883
884
885
886
887
888
889
890
891
892
893
894
895
896
897
898
899
900
901
902
903
904
905
906
907
908
909
910
911
912
913
914
915
916
917
918
919
920
921
922
923
924
925
926
927
928
929
930
931
932
933
934
935
936
937
938
939
940
941
942
943
944
945
946
947
948
949
950
951
952
953
954
955
956
957
958
959
960
961
962
963
964
965
966
967
968
969
970
971
972
973
974
975
976
977
978
979
980
981
982
983
984
985
986
987
988
989
990
991
992
993
994
995
996
997
998
999
1000

BENNETT
PARTIE
QUI A BRULER
LE 11 MARS 1977

RUISSEAU

CARIGNAN

CHAMBLY

**PASSERELLE ENTRE CHAMBLY
ET CARIGNAN ENTRE 1912 ET 1935**

PAR SEBASTIEN JANELLE
CHAMBLY, QUEBEC

PARTIE 3 #2

FORT ST-LOUIS DE 1626

**RUE DU FORT EN 1626
CHEMIN DU CANAL DE
CHAMBLY EN 2016**

PARTIE 3

**PAR SEBASTIEN JANELLE
CHAMBLY, QUEBEC**

PARTIE 3 #2

- ST. LOUIS CREEK IN CHAMBLY

ACCORDING TO THE MAP OF QUEBEC IN 1640, WE FIND IMPORTANT INFORMATION SUCH AS THE PRESBYTERE, MR. BOURDON, SENECHAUSSÉE, MOUNT CARMEL, CHAPEL DES RÉCOLLETS, STORE OF THE 100 ASSOCIATES AND THE STAIRCASE GOING ON THE CAPE.

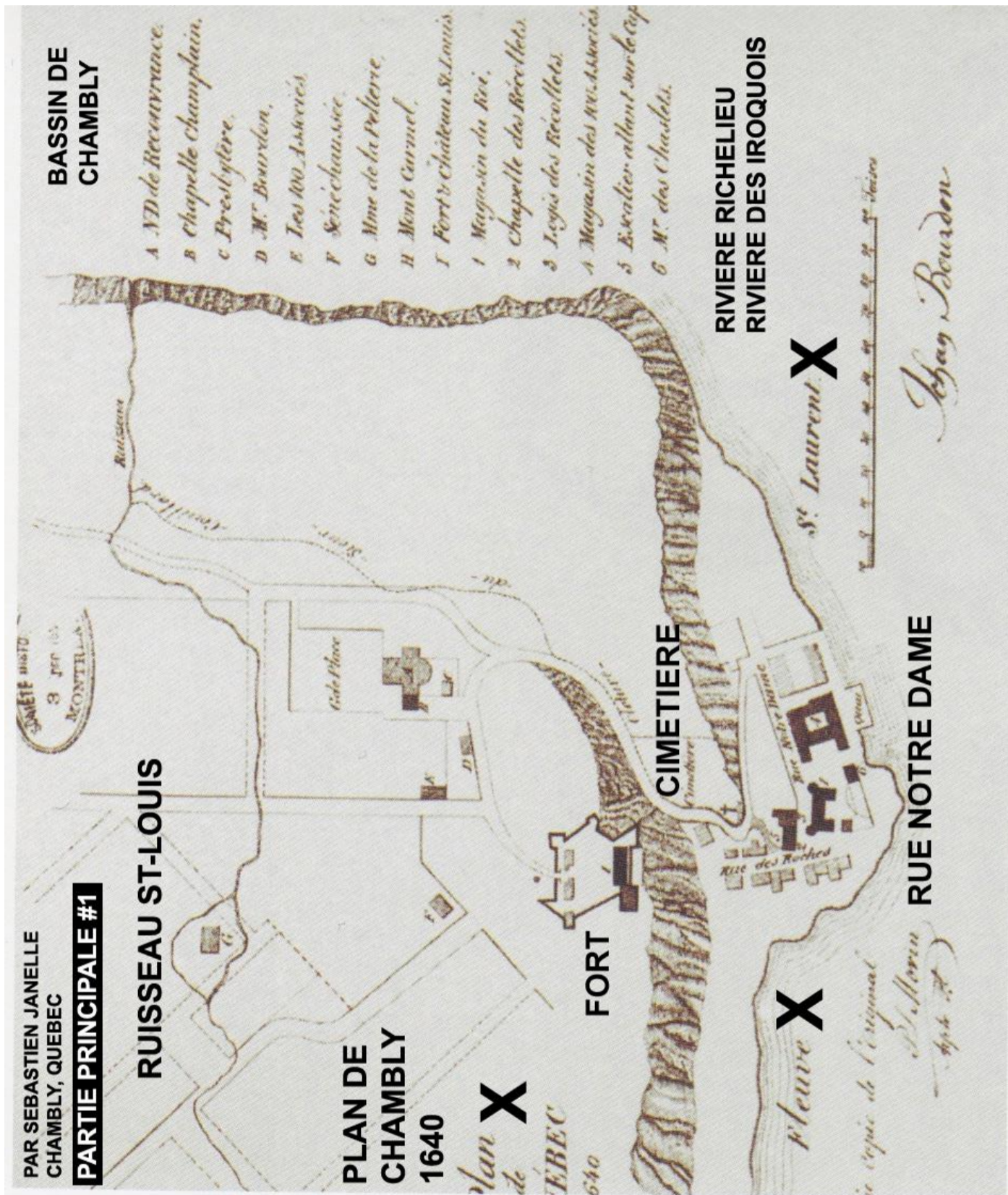

THIS MAP HAS BEEN REWORKED BY HISTORIANS AND ARCHAEOLOGISTS (SYLVIO DUMAS, HONORIUS PROVOST AND FRANCOISE NIELLON). THE INFORMATION MENTIONED ABOVE ON THE MAP OF QUEBEC IN 1640 IS MISSING ON THIS REWORKED MAP.

ON THE OTHER HAND, THE LOCATION OF THE FORT, THE CEMETERY AND THE CREEK ARE PRESENT.

WHY NOT CORRECT THE MENTION OF THE CREEK IN (F) IF IT IS THE ST. CHARLES RIVER IN QUEBEC (QUEBEC 1608)? THE PRESENT CREEK ON BOTH MAPS IS ST. LOUIS CREEK, WHICH WAS USED TO REACH THE CHAMBLY BASIN (THE IROQUOIS RIVER WATER BODY).

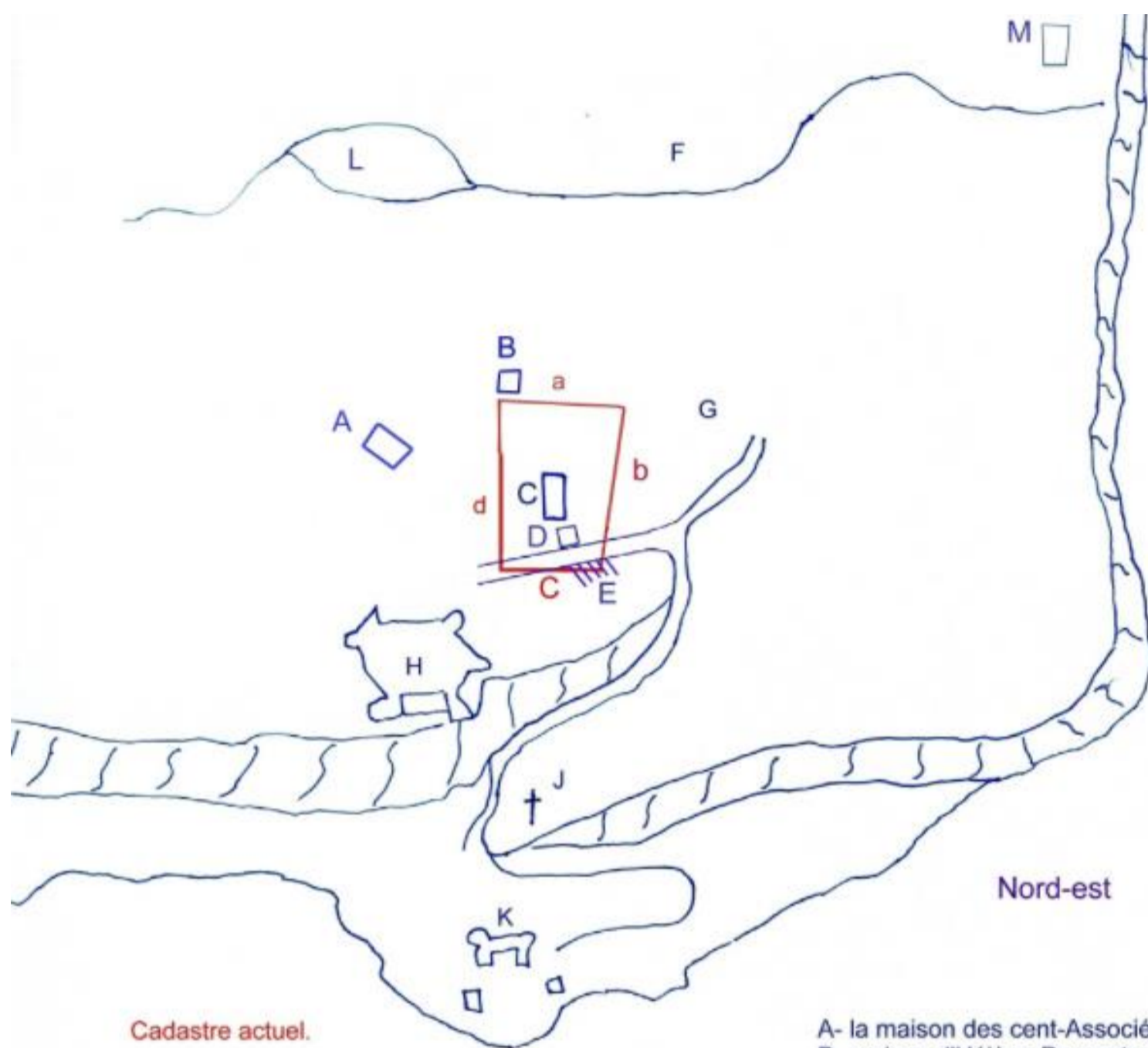

Cadastre actuel.

- a- rue du Trésor
- b- rue Buade
- c- rue du Fort
- d- rue Sainte-Anne

Plan hypothétique de Québec en 1639 selon les informations de Silvio Dumas et d' Honorius Provost et Françoise Niellon.

- A- la maison des cent-Associés
- B- maison d'Hélène Desportes
- C- Notre-Dame-de-Recouvrance
- D- résidence des Jésuites
- E- chapelle Champlain
- F- ruisseau
- G- terres de Guillaume Couillard
- H- fort Saint-Louis
- J- cimetière
- K- l'Habitation
- L- concession de Jean Beauvais pour les Ursulines
- M- bâtiment appartenant à Mme de Combalet, duchesse d'Aiguillon.

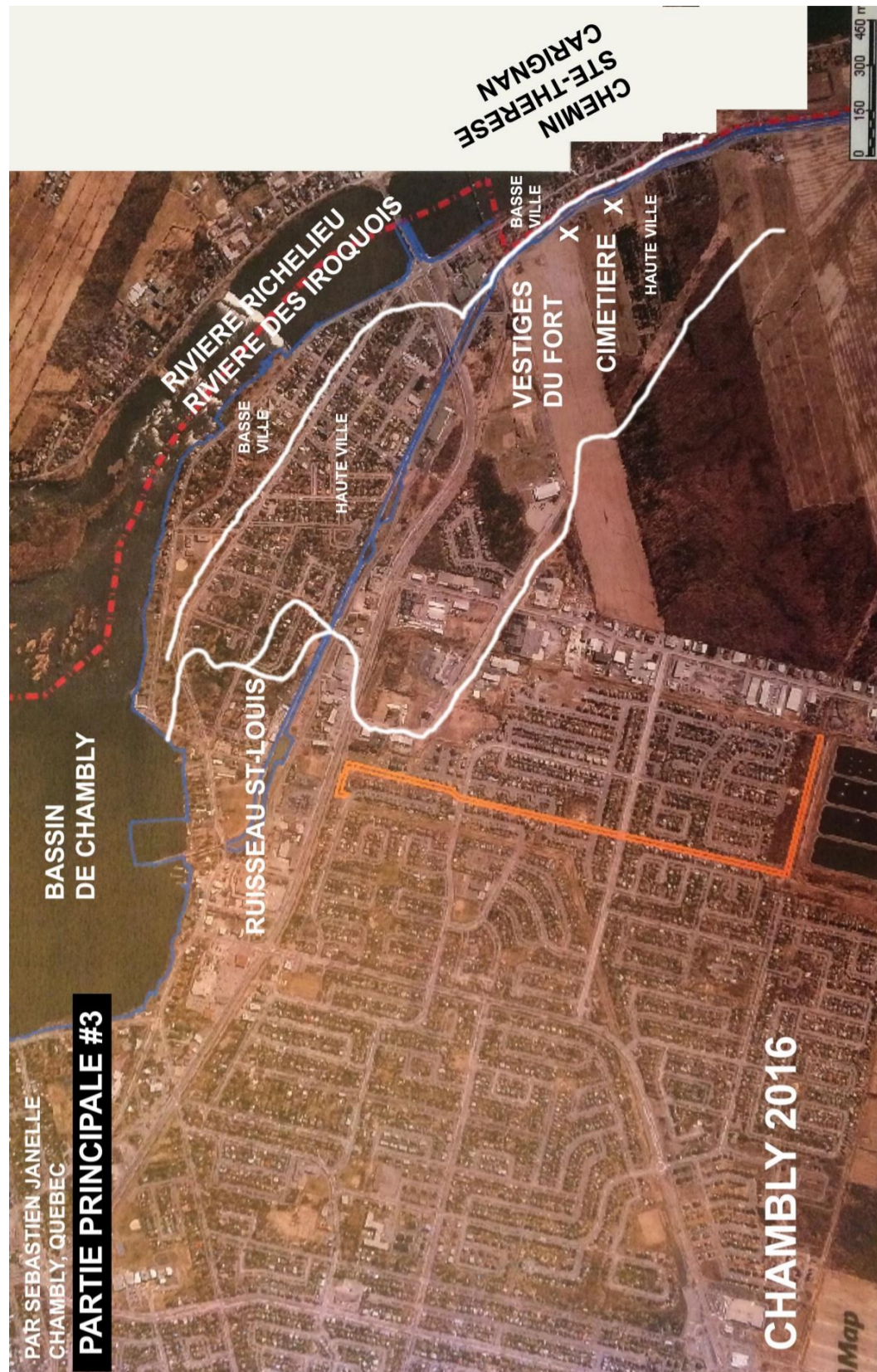

- THE CEMETERY OF 1635 IN CHAMBLY

IN 2015, SEBASTIEN JANELLE MET THE RATHER OLD LEADER AT ST. JOSEPH DE CHAMBLY PARISH, WHICH NOW INCLUDES THE VERY HOLY HEART OF MARY PARISH. THE LATTER TOLD HIM THAT WHEN THEY WERE GIVEN THE LAND WHERE THE CEMETERY OF THE MOST HOLY HEART OF MARY IS NOW LOCATED IN 1914 THAT THERE WERE 3 TOMBSTONES ALREADY ON SITE. A HEADSTONE IS STILL IN THE CEMETERY (THE ONE PROPOSED IN HIS SEARCH) AND THE OTHER TWO LEFT OUTSIDE THE CEMETERY BUT THE HEADSTONES ARE NO LONGER THERE TODAY, THE OLD MAN TELLS HIM.

IN 1914, THE PARISH OF THE HOLY HEART OF MARY WAS GIVEN A CEMETERY AND NOT A PLOT OF LAND AS MENTIONED IN THE DECLARATION OF TRANSMISSION.

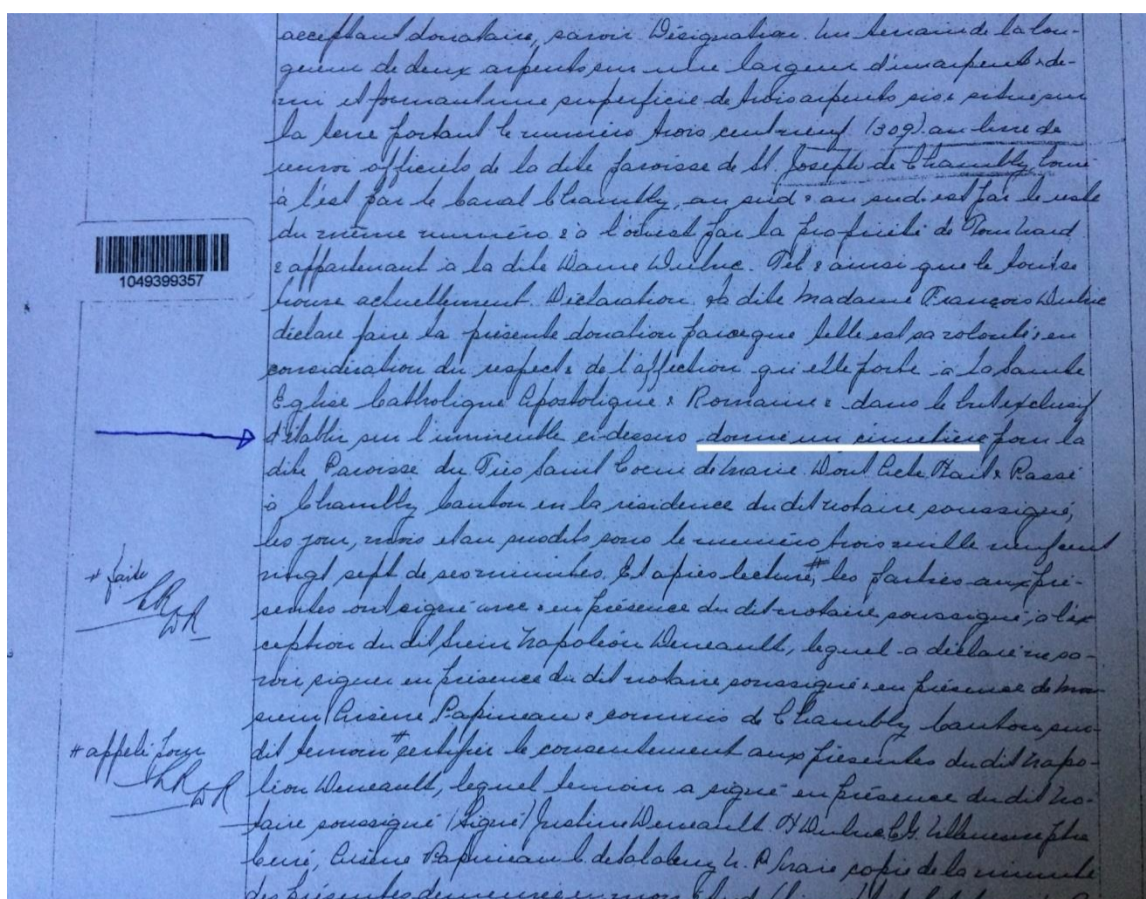

PAR SEBASTIEN JANELLE
CHAMBLY QUEBEC

DONNE UN CIMETIERE
DECLARATION DE TRANSMISSION
EN 1914

PARTIE 3 #3

IF ONE LOOKS IN DETAIL AT THE CEMETERY GROUNDS, IT IS NOT RECTANGULAR AS IT SHOULD BE BUT WITH A SHAPE TO ENCOMPASS THE REMAINS OF THE CHAPEL OF THE RECOLLECTIONS FOUND ON THE MAP OF 1640 AT POINT 2 NEAR THE CEMETERY. WHERE THE REMAINS OF THE CHAPEL OF THE HARVESTED WERE LOCATED, AROUND 1982 WAS A MOZAIQUE ON THE GROUND OF THE FLAG OF NEW FRANCE.

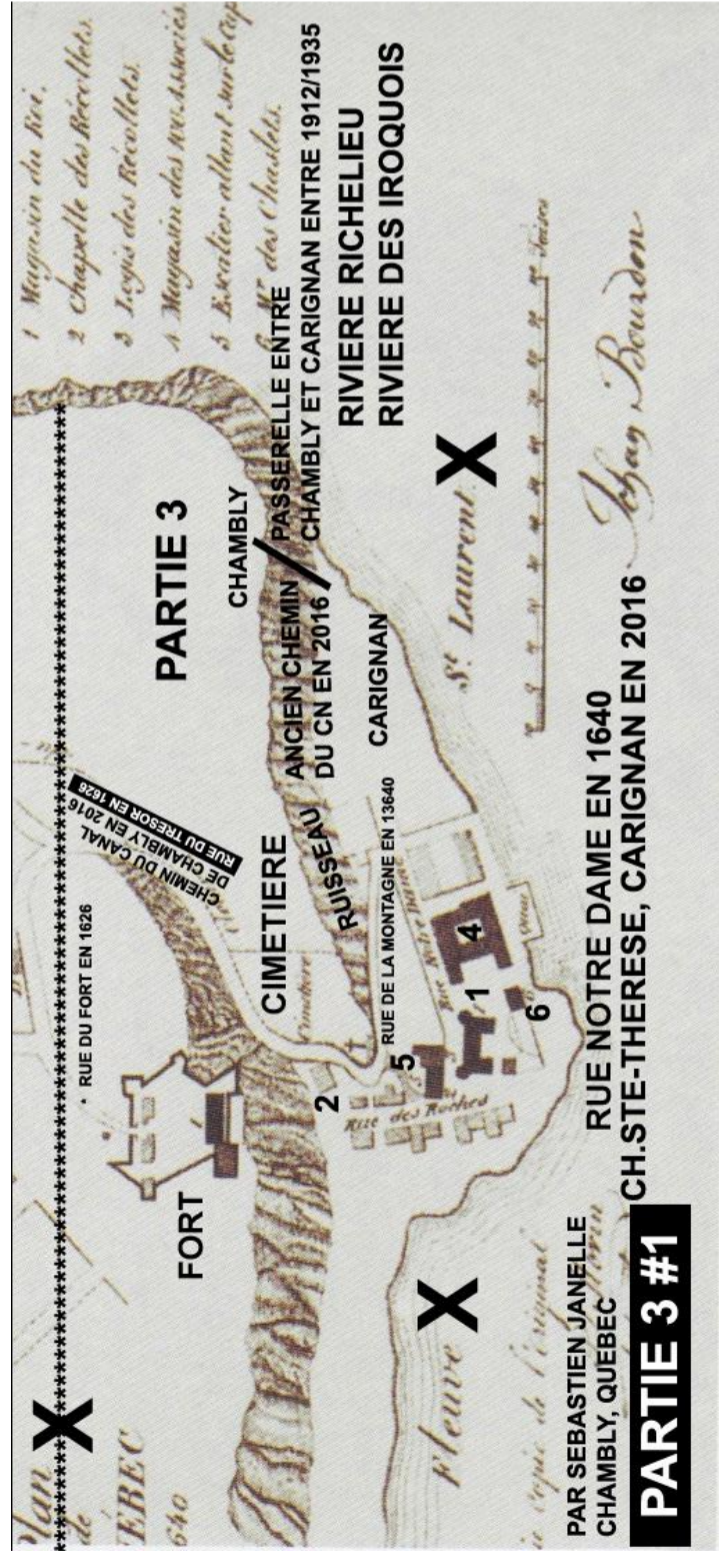

THE HEADSTONE TOO MANY IN THE PRESENT-DAY CEMETERY OF THE HOLY HEART OF MARY SHOULD BE THAT OF SAMUEL DE CHAMPLAIN AS SEBASTIEN JANELLE HAS BEEN PROPOSING SINCE THE BEGINNING OF HIS RESEARCH. BUT IT IS TRUE THAT SAMUEL DE CHAMPLAIN IS BURIED WITH TWO OTHER PEOPLE IN A CEMETERY NEAR A CHAPEL. THIS CHAPEL IS THE CHAPEL OF THE HARVESTERS. IF WE TAKE THE WORDS OF THE OLD MAN OF THE PARISH IN 2015, THE OTHER TWO TOMBSTONES WOULD BE THAT OF FRANCOIS DERÉ GRAND (MAY 21, 1641) AND CHARLES RAINBAULT (OCTOBER 22, 1642).

A VERIFICATION IN THE TOMB UNDER THE TOMBSTONE BY AN ARCHOLOGIST WOULD BE REQUIRED TO VALIDATE WHO IS IN THIS TOMB (SAMUEL DE CHAMPLAIN, FRANCOIS DERÉ GRAND OR CHARLES RAINBAULT). REGARDLESS OF WHETHER IT IS SAMUEL DE CHAMPLAIN OR ONE OF THE TWO OTHER PEOPLE IN THIS TOMB, WE WILL KNOW THAT THIS CEMETERY IS THE ONE WHERE SAMUEL DE CHAMPLAIN IS BURIED.

- *THE CHURCH OF OUR LADY OF THE RECOVERY*

IN THE 2008 CHAMPLAIN COMMITTEE DOCUMENT (THE CHAPEL AND CHAMPLAIN'S TOMB) PREPARED BY PIERRE DUBEAU, HE TELLS US ABOUT THE CHURCH OF NOTRE DAME DE LA RECOLVRANCE IN QUEBEC CITY.

IN OLD CHAMBLY, THERE IS THE PARISH OF THE VERY HOLY HEART OF MARY. IN THIS PARISH THERE IS THE CHURCH OF THE HOLY HEART OF MARY WHERE ONE CELEBRATES THE MASS AND ALSO THE CEMETERY VERY HOLY HEART OF MARY.

CHAMPLAIN DIED IN QUEBEC CITY IN 1626 (CHAMBLY AND CARIGNAN) IN THE CHURCH OF OUR LADY OF RECOVERANCE. THERE WERE TWO CHAPELS IN THIS CHURCH IN THE UPPER CITY; THE CHAMPLAIN CHAPEL (STREET VIENS TO CHAMBLY) AND THE CHAPEL OF THE HARVESTS IN THE CEMETERY (VERY HOLY HEART OF MARY IN CHAMBLY). SO THE CHURCH OF OUR LADY OF THE RECOVERANCE IS NOT A BUILDING (CHURCH) BUT SIMPLY THE PARISH.

SAMUEL DE CHAMPLAIN IS BURIED NEAR A CHAPEL IN THE UPPER CITY IN THE CHURCH OF OUR LADY OF THE RECOVERANCE... THIS MEANS : SAMUEL DE CHAMPLAIN IS BURIED NEAR THE CHAPEL OF THE HARVESTERS IN THE PARISH OF OUR LADY OF RECOVERY.

ON JEAN BOURDON'S 1640 MAP REPRESENTING QUEBEC OF 1626 (CHAMBLY AND CARIGNAN), WE FIND THE MENTION OF ND OF RECOVERANCE AT POINT A. THE CHAMPLAIN CHAPEL AT POINT B CANNOT BE ATTACHED TO THE SAME BUILDING AS POINT A (ND OF RECOVERANCE). THEREFORE, THE MENTION OF ND OF RECOVERANCE (OUR LADY OF RECOVERANCE CHURCH) IS NOT A BUILDING BUT AN INDICATION OF THE CHURCH (PARISH) OUR LADY OF THE RECOVEROVER.

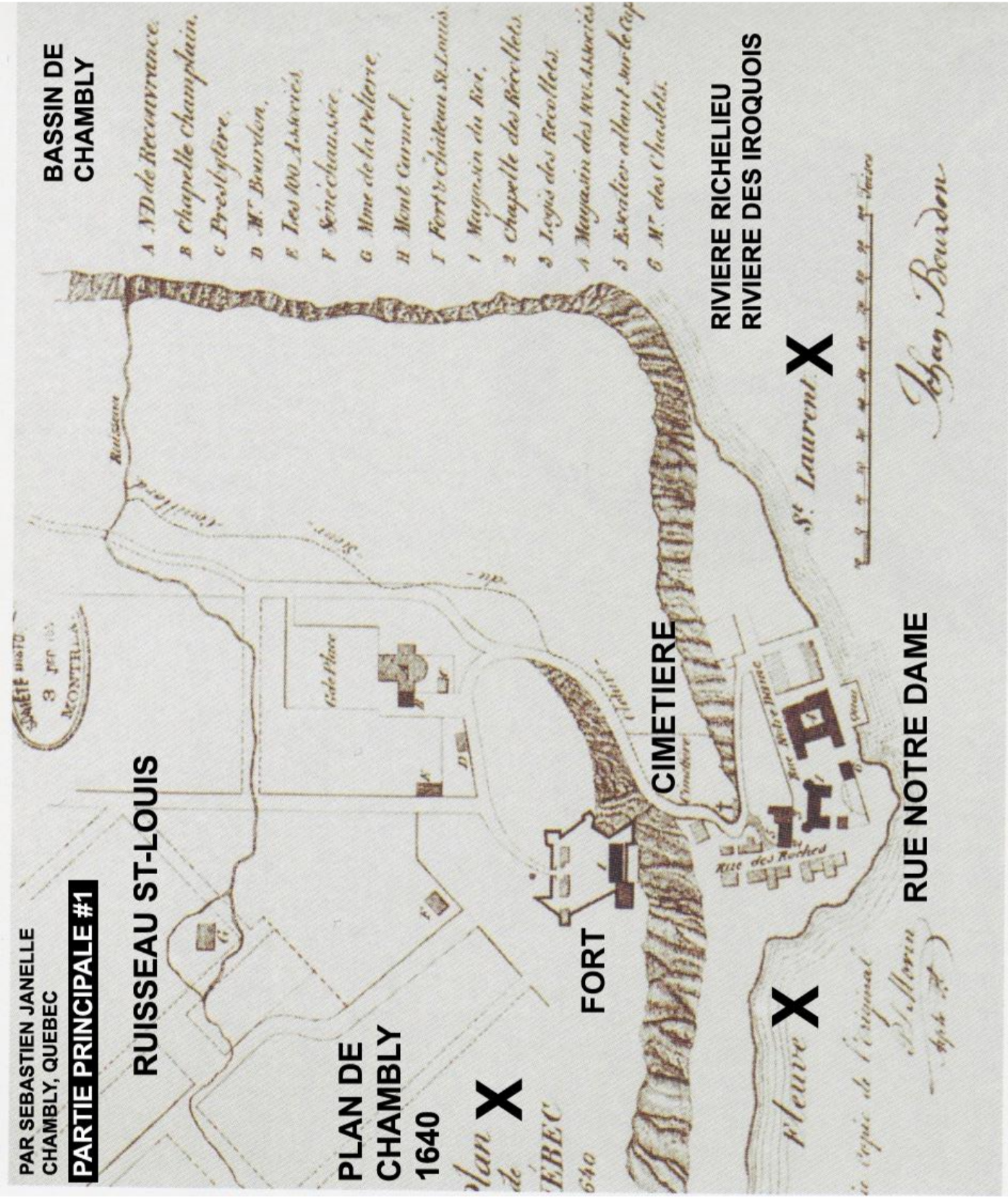

*** ARTICLES - ERIC DOYON ***

1. SAMUEL DE CHAMPLAIN'S TOMB IS SAID TO HAVE BEEN FOUND...
AND HIS !!! (FRENCH)

<https://www.affairesdegars.com/page/article/4156064666/on-aurait-retrouve-le-tombeau-de-samuel-de-champlain-et-son-tresor.html>

2. CHASSE TO THE FAN: CHAMPLAIN WANTS TO FIND !!! (FRENCH)

<https://www.affairesdegars.com/page/article/4156066123/presence-de-fantome-champlain-fait-entendre-sa-voix.html>

END

BY SEBASTIEN JANELLE

October 26, 2016

Updated on 12 March 2017

Updated on 1 November 2018

Updated on 4 January 2019

Updated on 7 October 2019

info@tombeaudechamplain.ca

<http://www.tombeaudechamplain.ca>