EXTRA

The Montreal Daily Star.

POSTSCRIPT EDITION

VOL. XLVIII., NO. 92 The Weather: FAIR, COOL MONTREAL, TUESDAY, APRIL 18, 1916 PRICE ONE CENT

French Defence At Verdun Foils Huns

A Feeling of Cool Freshness

—suggestive of its softening, soothing effect on the skin and underlying tissues—follows the use of

NA-DRU-CO
VANISHING
FACE CREAM

It is very quickly absorbed, leaving not a trace on the surface, so that it can be used freely before going out. A dainty rose odor completes its charm. 212

In hermetically sealed jars, 25c.

NATIONAL DRUG AND CHEMICAL CO.
OF CANADA, LIMITED.

BAGGAGE

Trunks, Suit Cases, Valises, etc.

Handbags in 100 Varieties.

For Easter Travel

The right kind of baggage goes a long way to make travelling a pleasure.

You can place the utmost dependability upon our trunks, suit cases, valises, etc.

Made of strong and durable materials, they are built to withstand the rough usage which goes with travelling.

Lamontagne Limited.

BALMORAL BLOCK

338 Notre Dame Street West, near McGill Street. 'Phone Main 8350.

BRANCHES

The Alligator - - - - - - - - 413 St. Catherine Street West
Bazar du Voyage - - - - - - - - 452 St. Catherine Street East.

37 Varieties of
DENT HARRISON'S
BREAD

all from absolutely pure materials and scientific methods of making and baking. "We keep the Quality Up."
Ask your grocer or phone Mount 3566.

MADE IN CANADA

It is sometimes hard for the kiddies to express themselves, but with a

Brownie

they can tell their story just as fluently as the grown-ups. Anybody can make good pictures with a Brownie.

Catalogue at your dealer's or from us by mail

CANADIAN KODAK CO., LTD.
TORONTO, CAN.

Furniture Storage

Cheap Rates for Storage and Cartage. Low insurance, sprinklered. Dominion Gresham System, night and day watchmen. Heated dry and clean.

Phone MAIN 864

The Gifford Warehouse Company

492 WILLIAM STREET. 84 19

SEVERE EARTHQUAKE IS RECORDED TODAY

By Canadian Press.

WASHINGTON, April 18. — Very severe earthquake shocks were recorded during the night on Georgetown University seismographs.

The shocks began at 11:12 p.m., and continued until 12:30 a.m. It was estimated the centre of the disturbance was about 4,200 miles from Washington.

FIRE IN NAVAL SCHOOL LISBON

LISBON, April 18, via Paris, 1:30 p.m.—Fire broke out today in the naval school forming part of the Lisbon arsenal. It burned with great violence and two buildings facing the school were destroyed before it was got under control. A number of persons were injured.

UNDERTONE BETTER BUT ACTIVITY IS REDUCED GREATLY

New York Stock Exchange Shows Influence of Present Uncertainty

Special to The Montreal Star by United Press.

NEW YORK, April 18.—The New York Evening Sun financial review today said:

There was little or no change in international affairs today and the stock market continued under the uncertainties that have restrained dealings for such a long time past. The hysteria which prevailed for a time among the holders of industrial specialties yesterday was absent, however, and the general list, while irregular, displayed a better undertone.

But dealings were almost entirely professional and activity fell away sharply after the first hour. The market, in fact, relapsed into apathy while awaiting definite developments regarding the outcome of the submarine controversy with Germany, which is now in its most critical stage, and also while awaiting positive information regarding the death of Villa and our future course in relation to Mexico.

Although Baldwin Loco., Crucible Steel, Westinghouse Manufacturing and American Loco. declined, the early losses for the most part did not exceed a point or so. U. S. Steel receded fractionally, but the issue was largely neglected.

Copper issues and standard railway shares were quiet, but the latter, with the notable exception of New Haven, which lost a full point on the latest disaster were steady.

ACQUITTED OF BLACK HAND LETTER CHARGE

Raffaelo Mallino, arrested by Detective Nassa in connection with the Black Hand letters sent to Luigi Cassili, grocer of 462 St. Timothee street, was acquitted today by Judge Bazin on the ground that there was not sufficient proof to hold him.

Mallino went to Cassili some months ago and declared that he knew who was sending the threatening letters demanding money, and offered for a consideration, to mark the letters to prove his word and thus bring about the arrest of the Black Handers. Mullino was then himself arrested in connection with the case, but owing to the conflicting evidence of Cassili and several of the witnesses, was allowed to go.

SIR SAM HUGHES SAYS HE WELCOMES CHANCE TO CLEAR THE ATMOSPHERE

Sir Robert Borden Will Take Charge of Militia Department During His Attendance at Royal Commission—Challenged Motive of Mr. Kyte in Preferring Charges in House

Special to The Montreal Star From Our Own Correspondent.

OTTAWA, April 18.—This afternoon, speaking to a crowded House of Commons, the Minister of Militia, Maj-Gen. the Hon. Sir Sam Hughes, declared that he welcomed an investigation into the charges made by Mr. Kyte, M. P. for Richmond, in connection with fuse contracts, as a means of clearing the atmosphere. He announced that he had requested Sir Robert Borden to take charge of the Department of Militia during the attendance upon the Royal Commission. He questioned the motive of Mr. Kyte in making the charges, and he defended the fuse companies from the imputation of dishonesty.

SIR SAM HUGHES' STATEMENT.

Sir Sam said:

"With the indulgence of the House, I desire to make a personal explanation. On March 9 I left Ottawa for England. A week or so before my leaving I spoke to the Prime Minister of Canada and explained to him the necessity of my going. I asked the Prime Minister if he would see the leader of the Opposition and ascertain if there were any questions likely to arise which would require my attendance here. It was agreed that I should see the leader of the Opposition, and I did so.

"I also saw the hon. member for Pictou (Mr Macdonald), and the hon. member for Halifax (Mr. Maclean), and some others. I asked them if there were any questions affecting my Department likely to arise that would require my attendance here. The leader of the Opposition frankly stated that he did not know of any.

"But—and it was characteristic of him—he declined to assume the responsibility for all of his followers. He said he did not know of anything at the time——"

"Personally," Sir Wilfrid Laurier interrupted.

Sir Sam Hughes—"Yes, personally, he did not know of anything that would justify my staying here, and in the opinion of other prominent members of the Opposition, they could not conceive that anything might arise. It was known that I was going away. I did not send out a brass band and blare that I was going across the ocean.

"The statement was made that I was going South, and that was absolutely true. The day before I went away, Mr. Carvell was speaking. I had intimated also to that gentleman that I was going away, and those who recall the night of his speech will recollect that his eyes wandered to the clock and he seemed to long that night or Bluecher would come. (Laughter.)

"I thought he was killing time. It was known that I was leaving next day, and it was the only chance I had to get at him. I asked him that night to continue and finish his speech, and I would be only too delighted to take up the few minutes available before I should leave. He declined and he got an opportunity to finish his speech next day. But I do not think that any great harm was done, and I will let that pass."

Sir Sam then briefly referred to his visit to England, and the splendid work being done by the Canadian contingents. While there he had received a message that startling statements had been made in the House involving the honor of the Shell Committee and his own honor, and he had returned to Canada.

COURTS FULL INQUIRY

Maj.-Gen. the Hon. Sir Sam Hughes, Minister of Militia, who declared his desire for the fullest investigation into the Kyte charges, on the floor of the House of Commons this afternoon.

Glad of Chance to Clear Atmosphere

"I am glad," Sir Sam went on, "that the chance has come to clear the atmosphere of these charges. I wish to thank the member for East Toronto for acting as Minister in my absence and during my attendance upon the Royal Commission I shall do myself the honor of asking the Prime Minister to look after my department.

"In regard to the charges made by the member for Richmond, Mr. Kyte, it is no part of the duty of an M.P. to impugn the honor of another man, but I shall inquire as to his motive.

"Was it to ascertain the truth? If so, all could have been learned from Gen. Bertram or Col. Carnegie. Was it to gain notoriety? If so, that has been accomplished. Was it to injure the Tories? If so, it will fail in its object. Was it to assist the cause of human liberty? If so, I want to point out that only truth and right can win in this war. Or is it only petty parochial politics?

"I cannot conceive the object of increasing the nervousness of the Canadian people, whose gallant sons are dying for the great cause. However, his responsibility is to his conscience and not his constituents.

"Now, what were the conditions surrounding the shell contracts? At first no one could be induced to touch them. Banks interfered and pestered Gen. Bertram. Certain people were poverty-stricken, nervous and afraid.

"There was want of confidence on the part of capitalists, uncertainty as to the length of the war and lack of materials. There was great need of removing these depressing influences, but there were men who were not afraid and who rose to the occasion. In the next stage everyone wanted to get into the game. They talked in millions.

DEFENDS FUSE COMPANIES.

"As I understand the statement of the member for Richmond, it is that the contract for fuses was made with people who had no intention of producing them, and that one and a half millions were paid over and divided at the start. The facts are that the two companies now employ, between them, nearly eight thousand men; they have met with great difficulties in production, with the exception of one, they have done better than any other on the continent of America.

"So much is this the case that the British Government, through the House of Morgan, recently gave one of them an additional order for four million fuses, while the other got one million.

"Every dollar that has been advanced is protected by the strongest trust company on the continent, and incidentally by the great financial strength of the gentlemen who direct it.

"The gentlemen behind one of the companies are rated at millions of dollars. The money advanced by the Shell Committee went for the purpose for which it was intended for plant and material.

"It would, perhaps, have been better if the money had gone towards the manufacturer in Canada, but circumstances were against it, and we wanted fuses.

"As to the advance money, it might be noted that it amounted to only 15 per cent. of the total amount, whereas the usual advance on such contracts was 25 per cent.

"Now I understand that my hon. friend, the leader of the Opposition did have a conference with Mr. Thomas."

Sir Wilfrid Laurier: I had no conference with him, it was simply a social call.

Sir Sam Hughes—I understand Mr. Thomas called on the leader of the Opposition by instructions of the Minister of Munitions in Great Britain. However, that is neither here nor there. I know not and care not.

"On my return from England in 1914 I called on that splendid man, Gen. Bertram, in regard to the manufacture of tri-nitrate. As a result the Shell Committee soon afterwards let a contract for the manufacture of this material to the Dominion Iron and Steel Company, and made an advance payment on it of $90,000.

"Now coming to J. Wesley Allison. That officer was formerly associated with the venerable Doctor Webb, of the New York Central. He was respected, and is respected by big manufacture concerns in the United States.

"In the beginning of the war United States firms were nervous about the attitude of the then Secretary of State, W. J. Bryan, in regard to exporting munitions. They absolutely refused to undertake deliveries in foreign countries.

"I was requested by the British Government to look into this matter, and I enlisted the sympathy and assistance of Col. Allison. By arrangement with the Minister of Customs, those munitions were admitted at Morrisburg. So satisfactory did this method prove that munitions were going through over that route long after they were being shipped direct from New York.

RUMOR SAYS MR. LLOYD GEORGE IS LEAVING CABINET

By Canadian Press.

LONDON, April 18, 5:45 p.m.—It was rumored this afternoon that David Lloyd George, Minister of Munitions, had presented his resignation, owing to the differences of opinion which have arisen regarding conscription.

The rumor apparently originated in the fact that Mr. Lloyd George was not present during the day's debate in the House of Commons. No confirmation of the report was obtainable.

It was also observed that Winston Spencer Churchill, former First Lord of the Admiralty, who recently criticized the Government severely, paid two visits to Mr. Lloyd George after this morning's meeting of the Cabinet Council.

HUN ATTACK WITH 100,000 MEN WAS IN VAIN AT VERDUN

Troops from Five Different Divisions Hurled at French Positions in Fruitless Attempt to Break Through—Sacrificed Men by Hundreds to Take Few Advance Positions

Special Star Cable by United Press.

PARIS, April 18. German troops from five different divisions, aggregating 100,000 men, participated in yesterday's violent attack on the French lines east of the Meuse, it was officially announced today.

In last night's fighting, the Germans were partially thrown back from a first-line trench they penetrated in Chauffor, north-west of Douaumont.

The Germans attacked with the greatest violence on a ragged front, extending from the Meuse southerly to the Douaumont-Ornes road. German artillery had prepared the way for the assault by a drum-fire that opened at midnight, and continued without cessation for twelve hours.

The first blow fell against the French barriers in the narrow ravine south-east of Pepper Heights, the scene of furious fighting ten days ago. Time and again the grey-clad legions piled up against the French works in fruitless charges. The ravine and its wooded slopes were swept by a steady stream of shrapnel and machine gun fire until the gorge itself was choked with bodies.

EXTENDED ON BOTH FLANKS.

Repulsed in this attack, the Germans extended the fighting on both flanks. One division, advancing from Talou Heights, moved southward along the west bank of the Meuse, but came under a heavy fire that forced an immediate retreat.

The heaviest blow was struck on the eastern wing. Gathering up two divisions, the German commanders hurled them against the French line in Chauffour and Ablain woods, driving southward in an attempt to reach the Douaumont-Bras road.

The first German attacks were beaten back before the enemy reached the French trenches. The second assault, delivered by still heavier forces, carried the enemy into the advanced positions and forced the surrender of a redoubt and its connected advanced trenches, forming an exposed salient north-west of Douaumont village.

LOSSES HEAVY ON BOTH SIDES.

The losses on both sides in the hand-to-hand struggle in the shell-wrecked woods were very heavy. Unprotected by ravines, the attacking forces sacrificed men by the hundreds on small sectors of this front.

The French successes reported in today's communique from the War Office apparently were against these advanced positions taken by the Germans yesterday.

The German bombardment of Hill 304 and other positions west of the Meuse, reported in last night's official statement, is increasing in violence. The War Office reported today that the French first lines between Dead Man's Hill and Cumieres were heavily shelled.

GREAT EXPLOSION AT WILHELMSHAVEN.

By Canadian Press.

LONDON, April 18—A Reuter despatch from Copenhagen says:

"A despatch to the Kieler-Zeitung from Wilhelmshaven says there was a great explosion on Friday night last in the new torpedo works there, a number of persons being killed and others wounded.

"The works were recently finished, and were inspected by Emperor William on February 25."

TURKISH SUBMARINE DESTROYED BY MINE

By Canadian Press.

NEW YORK, April 18. News service despatch from London today says:

"A Central News despatch from The Hague states that a Turkish submarine has been destroyed by a mine off Trebizond, in the Black Sea, the entire crew perishing. Four new submarines are reported to have been sent to Turkey from Germany."

A Salonika despatch to the same agency says:

"A Bulgarian convicted of espionage was executed here today. Another Bulgarian is awaiting trial. They were caught spying on the Allies."

FRENCH AIRMEN BOMBARD BULGARS.

By Canadian Press.

SALONIKA, April 17, via Paris, April 18.—Twenty-two French aeroplanes bombarded the headquarters of the Bulgarian staff at Doiran at three o'clock this morning. The raid was an entire success, the French officers say.

A German squadrilla which attempted to engage the bombarding French aeroplanes was attacked by special French rapid fighting machines, which forced the Huns to abandon the attack.

LONG PRICED HORSES IN FIRST RACE

HAVRE DE GRACE, April 18. The following are results of to-day's racing:

First Race — For three-year-olds and up, selling, five and a half furlongs—Ruth's Strickland, 109, Ball, $18.70, $5.50 and $4, won. Greetings, 100, Mountain, $3.10 and $3.10, second; Shrapnel, 103, Weatherby, $14.60, third. Time, 1:10 1-5. Ima Frank, Garnet and Filly Delphia also ran.

Second race, steeplechase, for three-year-olds and up, selling, two miles—Handrunning, 135; Landry, $28.90, $15.50 and $5.50, won; Cubon, 145, Crawford, $6.20 and $3.90, second; Idle Michael, 347, Allen, $2.20, third. Time 5.22. Little Hugh, Aviator, Sanctim and Hamboo also ran.

BASEBALL RESULTS

NATIONAL LEAGUE

PITTSBURG—
101******
AT CINCINNATI—
200******
Pittsburg—Adams and Schmidt
Cincinnati—McKenny and Clark

BOSTON—
0000*****
AT PHILADELPHIA—
100*****
Boston—Rudolph and Gowdy. Philadelphia—Alexander and Burns.

New York at Brooklyn—No game; cold and high wind.
Chicago at St. Louis—No game; rain.

AMERICAN LEAGUE

ST. LOUIS—
0*********
AT CHICAGO—
2*********
St. Louis—Groom and Hartley.
Chicago—Faber and Clark.

WASHINGTON—
11000001*
AT BOSTON—
00000000*
Boston—Shore and Agnew.
Washington—Harper and Williams.

DETROIT—
000002***
AT CLEVELAND—
2001 ***
Detroit—Coveleskie and Stanage.
Cleveland—Morton and O'Neil.

PHILADELPHIA—
0000*****
AT NEW YORK—
0100*****
Philadelphia—Nabors and Meyer.
New York—Shawkey and Nunamaker.

ST. ELOI CASUALTIES TOTAL 1,160 NOW

OTTAWA, April 18. — St. Eloi casualties reported up to this afternoon number 1,160, of whom 211 are dead, 903 wounded, 4 missing and 42 ill.

Kansas has fewer millionaires and paupers than any other State in the Union.

HUNS BOMBARD RHEIMS WHILE CROWN PRINCE'S ARMY FAILS AT VERDUN

Despite Tremendous Onslaught by Hundred Thousand Men, French Hold Their Lines Firmly, Only Trifling Gain Being Achieved by Huns—British Retire on Tigris River

Special Star Cable.

PARIS, April 18.—Confidence in the ability of Gen. Petain to withstand the newest German attack is expressed in high military quarters here, following the receipt of news from the Verdun front this afternoon to the effect that, despite the fierceness of yesterday's bombardment and infantry attack, in which over one hundred thousand picked German troops participated, the German gain is literally nil, as the section of the salient which they have succeeded in retaining is swept on three sides by French gunfire. Gen. Petain's army is holding its lines firmly in every direction.

News comes this afternoon also that while the Crown Prince is attacking desperately at Verdun, long-range guns and aviators are busy bombarding Rheims, and that many shells have fallen in the city during the past three days.

By Canadian Press.

LONDON, April 18, 1:45 p.m.—British lines on the south bank of the Tigris in Mesopotamia have been forced back by the Turks for a distance in some places of from 500 yards to 800 yards, says an official statement given out today by the official Press Bureau.

The text of the official statement says:

"Lieut. Gen. Sir Percy Lake (commander of the British forces in Mesopotamia) reports that on the night of April 17-18 a series of heavy counter-attacks were delivered on the right (south) bank of the Tigris. Our lines were in places forced back some 500 to 800 yards."

VERDUN ONSLAUGHT RENEWED

By Canadian Press.

PARIS, April 18. After six days' rest while effectives were made up and stocks of ammunition replenished, the Germans have again begun concentrated attacks upon different points of the French defenses at Verdun.

The first point selected was the one mile section between the Meuse and Douaumont, which forms a salient that seriously impedes the enemy. It includes the famous Pepper Hill.

Approaches to this position are further enfiladed by the French batteries on the west bank of the Meuse, and it was with the view to facilitating operations against the salient that the Germans made their recent offensive against Cumieres and Dead Man Hill.

That having failed, they now are trying the effect of direct wearing tactics, employing dense masses of infantry in small spaces, but so far with little success.

The net result of their efforts has been the gain of a small salient west of Douaumont which, the French found out, is unimportant.

FIVE HUN DIVISIONS ATTACK

By Canadian Press.

PARIS, April 18, 12:01 p.m.—French first-line trenches in the Verdun region west of the Meuse, from Dead Man's Hill to Cumieres, were bombarded yesterday by the Germans. East of the river relative calm prevailed during the night.

Yesterday the attack between Douaumont and the Meuse was very violent. The German forces included troops from five different divisions. East of the Chauffour salient the Germans penetrated a front-line trench, but were partially ejected.

The French official report given out this afternoon, says:

"On the left bank of the river Meuse there has been a bombardment of our first-line positions between Le Mort Homme and Cumieres. On the right bank of the river the night passed in relative quiet.

"It has been confirmed that the German attack delivered yesterday between the Meuse and the Douaumont region took on a character of extreme violence. Further information is to the effect that this offensive action was conducted by troops belonging to five different divisions.

"In the east salient of the Chauffour Wood the enemy penetrated our first line trench, but from this position he was in part driven out by a counter attack.

"In the Woevre district there has been an artillery duel in the region of Moulainville. To the south of Ban de Sapt a German reconnaissance which was endeavoring to approach the trenches in the direction of Hermanpere, to the northeast of St. Die was repulsed with hand grenades.

"During the night of April 17 aeroplanes of the enemy threw down seven bombs, one of them being an incendiary missile, on Belfort. It has been reported that two persons were killed and six wounded. The material damage was not important."

(Continued on Page 5.)

EASTER BIRKS 1916

Gifts at Eastertide

MANY of this year's Easter gift suggestions have a decided Military tendency, and are appropriate either as gifts to a soldier friend or suitable as a keepsake from one going overseas. For ladies there are:

BROOCHES BAR PINS
HAT PINS FOBS
LOCKETS

made from regimental buttons, cap badges, etc.

There is also
THE "OVERSEAS" RING
which is a specially made signet ring for ladies or gentlemen engraved to represent any Canadian unit.

As a gift to a soldier:

WATERPROOF MATCH BOX
MONEY BELT
ACTIVE SERVICE MIRROR
NEW SERVICE CASE

We shall be glad to send you illustrated leaflet showing Regimental Jewellery and Soldiers' gifts.

HENRY BIRKS & SONS
LIMITED :: MONTREAL

CLOAK-AND-SUIT COMEDY A VASTLY ENTERTAINING ONE

"Potash and Perlmutter" is Full of Opulent Wit

Many thousands of people must have acquired a keen liking for Montagu Glass's droll Hebrew partners in the cloak-and-suit trade, Potash and Perlmutter. They are almost national characters in the United States. Through the medium of Mr. Glass's very human sketches, they have been brought close to many of us, and we have laughed ourselves almost to tears over their drolleries, and found ourselves sympathising deeply with them in their troubles.

This was in print. Now Montrealers have an opportunity of meeting them embodied in stage characters. The faithfulness and the sheer humanity of Montague Glass's portrayal stand the test well. Potash and Perlmutter, on the stage, do not seem to us mere puppets; they live. They are exactly what we expected them to be. Their drolleries are the same; their wit is the same; their individualities are what we had pictured them; and they are intensely and appealingly human.

* * *

It is not Potash and Perlmutter alone, however, who interest us. The comedy contains a wide range of types and the majority of them are limned with more than average skill and fidelity. There is, for instance, a "shark" lawyer who has his double by the thousand; there is a book-agent wholly delicious in his imposing imposture; there is a carter we could match easily enough here in Montreal; there is a typical typewriter; and there are half dozen more or less lay figures who fit into the picture perfectly because they are not overdrawn.

The comedy is slim enough in structure, but it has been deftly built. It moves smoothly, leisurely, but we are never in a hurry. The humor is unctuous; the action in complete accord. There is, from first to last, not a line, not a feature one would wish altered. The whole play is devoid of vulgarity. Beneath the surface we find Abe Potash and Mawruss Perlmutter sterling characters, in whom the salient keenness of their race has not eliminated the milk of human kindness.

No more entertaining comedy has been seen in Montreal for a long, long time. Those who fail to see it will have missed something worth seeing, because it is an excellent tonic for a people laboring under the shadow of a Titanic strain, such as the Dominion is meeting today.

* * *

In such a comedy, efficient acting to type is the main essential. In this regard, the company appearing at His Majesty's theatre acquits itself with distinction. Harry First's study of Mawruss Perlmutter is marked by many a subtle touch of expression, gesture, intonation; the same can be said of the portrait of Abe Potash which Phil White draws.

Harry Hanlon depicts Henry D. Feldman — not the Feldman of the Glass stories, by the way, — as a clever, unscrupulous lawyer with facility and conviction; T. S. James contributes a clever little study of a book-agent; and Maurice Barret as the irrepressible buyer, Marks Pasinsky, radiates cheerfulness.

Miss Jane Fearnley is a statuesque beauty who can act. She plays Ruth Goldman, the designer, with an easy grace that suits the role well; Helen Salinger has a rich comedy role as Mrs. Potash; and Harriet Gustin makes a natural typewriter. The minor parts are adequately filled.

The staging and setting add to the attractiveness of the comedy. It is not built on lines that meet all the requirements of dramatic standards, perhaps, but it IS amusing and it IS a thoroughly satisfying entertainment.

S. MORGAN-POWELL.

HERE and THERE

Prominent suffragettes declare that a revival of suffrage activities will develop soon.

The municipal authorities at Sofia have changed the name of Paris street to Vienna street.

Although situated in the heart of the Midland coal fields, Nottingham, Eng., is experiencing a serious coal famine, owing chiefly to a scarcity of mine labor.

The first fruit of the conquest of the German colony of Cameroon is the arrival in London of a cargo of 400 tons of cocoa from that point, the first ever to reach England.

A referendum in Tasmania, Australia, upon the question of early closing of hotel bars resulted in an overwhelming majority for 6 p.m., instead of 10 p.m., as asked by the licensees.

By Appointment Furriers to His Majesty King George the V.

Our Suit Buyer Says

—That the smart, serge-and-taffeta Suits will be much in evidence on Easter Sunday, in the better grades.

—That the success of these charming tailormades is already established in New York, where the climate has permitted their wearing for a month and more.

—That he has several New York Taffeta-and Serge models in navy blue and black which were made by the best houses there. Prices are $50.00 up to $110.00.

—He advises early consideration, as they are sure to attract discriminating ladies who wish their suits for Easter wearing.

The Pathe Canadian Fashion Show is at the Orpheum this week. We had the honor to be chosen by Pathe to supply the Gowns, Suits, Furs, Hats, Blouses, Coats, Gloves and Hosiery used in this Exhibition, and suggest that you see it.

Holt, Renfrew & Co. Limited.
405 St. Catherine Street West

THE SOCIAL WORLD

OUR CONGRATULATIONS TO

The Hon Josiah Wood, Lieutenant-Governor of New Brunswick, 73 today.

Mrs. Bell's Reception.

Mrs. Henry E. Bell (formerly Miss Mabel E. Tuft) held her first reception since her marriage yesterday afternoon at 83 Lorne Crescent. She wore a gown of white silk with net embroidered in pearls, and a mauve girdle and corsage bouquet of mauve sweet peas. Mrs. Morgan Johnston, who assisted her sister to receive, was gowned in dove-gray silk. Daffodils were effectively arranged in the drawing room, and the tea table was decorated with pink roses. Mrs. Walter Oliver, and Mrs. Stuart Nichol poured the tea and coffee, and Mrs. Roy Liddle cut the ices. Assisting in the tea room were Miss Phyllis Jones, Miss Carolyn Learmonth, and Miss Estelle Murdoch.

Engagements Announced

Mrs. Archibald Ferguson, of Quebec, has announced the engagement of her daughter, Lilian, to Mr. Romeo Blanchet, also of Quebec, the marriage to take place on May 1st.

Social and Personal.

Mrs. John Irving and Mrs. R. C. Mission will be hostesses at a "Smoke Shower" to be held at the residence of the former, 241 Kensington avenue, tomorrow afternoon, for the men of "D" Company, 60th Battalion. A musical program will be rendered by Mrs. William Ewing, Mrs. Fessenden Gowdey, Mrs. Victor Scott, Mrs. Merlin Davies and Miss Hattie Fraser.

Mrs. Howard C. Dixon (formerly Miss Beatrice Armitage), who has spent the past year nursing in France, has sailed on the Pretorian, to spend the summer with her parents, Mr. and Mrs. Richard Armitage, of Sherbrooke, Que.

Miss Louise Blondin, who is attending school in Montreal, will return to Ottawa at the end of the week to spend the Easter holidays with her parents, the Hon. and Mde. P. E. Blondin.

Mr. and Mrs. James Henderson, of Kingston, Ont., will be in town to attend the marriage of Miss Mabel Henderson to Mr. William Andrew Eden, which takes place on Thursday evening.

A bridge and 500 will take place Thursday, April 27, in aid of the Ladies' Hebrew Benevolent Society at the residence of the president, Mrs. Charles A. Workman, 333 Kensington avenue.

Mrs. Robert W. Harwood, Mrs. Reginald de Lotbiniere Harwood, and Masters Robert and Reginald Harwood, of Edmonton, sail tomorrow on the "New York," for England.

Mrs. Sidney Stevens and Miss Charlotte Flanders have returned home to Stanstead, Que., from a visit to Mrs. H. M. Lamb, Howard avenue, Notre Dame de Grace.

Mrs. W. S. Ewing, Sherbrooke street, entertained at an informal reception yesterday afternoon for the friends of Miss Kathleen Burke.

Major Gerald Birks was one of the guests of honor at a luncheon given by Col. H. H. McLean yesterday, at the Union Club, St. John, N.B.

Mr. and Mrs. O. Perrault, Lincoln avenue, who have been staying at the Astor Hotel, New York, for a few days have returned home.

The Hon. Mrs. Lionel Guest, who has returned to England from Egypt, has been visiting the Duchess of Marlborough at Lyndhurst.

Major Angus Ward Davis of the Royal Engineers, who has been in London for a few days, has again returned to the front.

Miss Margaret Scullion has returned to Quebec from Montreal, where she had been the guest of Mr. and Mrs. James Jordon.

Miss Rose Herschorn who has been visiting her sister in New York, has returned home accompanied by Dr. and Mrs. D. Klein.

Mrs. F. H. Markey, Dorchester street, who has been visiting her mother, Mrs. Toller in Ottawa, has returned home.

Miss Helen McIntyre has joined Mrs. Duncan McIntyre and Miss Edith McIntyre in New York.

Mrs. W. O. Ryde and Miss Doris Ryde have returned home from a visit to Pinehurst, N. C.

Mrs. P. B. Mignault and Miss Aline Mignault are expected home in tomorrow from New York.

Mrs. J. M. Franklin, of Halifax, N.S., is the guest of her parents, Mr. and Mrs. Z. E. Herschorn.

Misses May and Ethel Wilson have returned from a trip to Atlantic City and New York.

Mr. A. B. Chipman of Montreal, spent the week-end in Winnipeg, at the Fort Garry.

Mr. and Mrs. A. E. Holt are leaving tonight for Havana for the Easter holidays.

Mr. and Mrs. W. J. Turpin, Comte street, have arrived home from Bermuda.

Mrs. J. N. Greenshields is expected home next week from Bermuda.

Mr. Harold MacMaster of Montreal spent the week end in Ottawa.

Capt. Howard Pillow has returned from Halifax, N.S.

SOCIETY AT THE CAPITAL

OTTAWA, April 18.—Mrs. W. W. Moore and her son Kingsley have returned from a few weeks stay in New York and Atlantic City.

Mrs. F. D. Carter and Miss Mollie Carter have left to spend a few weeks in New York.

Lieut. William Hogg who is now stationed at Quebec, will spend the Easter holidays with his grandmother, Mrs. Cunningham Stewart.

Mr. D. D. Mackenzie, M.P., and Mrs. Mackenzie have returned to their home in Sydney, C.B., after being in the capital for several months.

Miss Irene Kerr, who has been the guest of Lt.-Col. and Mrs. G. Stopford Maunsell during the winter, has returned to her home in England.

Mr. and Mrs. de Courcey Topley have returned from Atlantic City.

Mrs. A. J. Freiman has returned from New York.

Mrs. J. Innes Carling with her infant son is leaving tomorrow for London to visit her parents.

Mrs. R. J. Manion, of Fort William with her children is staying with her parents, Mr. and Mrs. D. L. Desaulniers during the absence of Dr. Manion at the front.

Mrs. Langford Robinson, of Hamilton, is spending a few days at the Chateau Laurier to be near Mr. Robinson who is attached to the Canadian Engineers at Lansdowne Park.

Mr. and Mrs. Louis Desrosiers will spend Easter week at their summer home at Blue Sea lake.

Mrs. Walter Douglas has arrived from New York, with her children to visit her parents, Dr. and Mrs. Robert Bell. Her sister, Miss Alice Bell, who had been her guest for two months, returned with her.

TORONTO SOCIAL NOTES

TORONTO, April 18.—Mrs. T. C. Patterson and Mrs. C. S. MacInnes are at White Sulphur Springs, West Virginia.

Mrs. Lyman Dwight is in town from Winnipeg, the guest of her sister, Mrs. Macdonald. She will spend the summer at Stanstead, Que.

Mr. and Mrs. D. L. McCarthy expect to leave on April 25th for England for a short stay.

Mrs. Gilbert Wilson is entertaining informally at the tea hour today in honor of her sister-in-law, Mrs. Wilson, of Moose Jaw.

Mrs. C. Sheddon Laidlaw has returned from Virginia Hot Springs.

Mr. and Mrs. W. D. Matthews are in Atlantic City.

ORPHEUM TURNS VERY EXCELLENT TAKEN IN PARTS

Like the curate's egg, the Orpheum program this week is good, very good even, in parts.

Long Tack Sam and his Chinese troupe, which includes two very pretty little girls, over whom all the ladies raved last night, provide a complete vaudeville entertainment in themselves. A little thing like needle swallowing, which takes Houdini half an hour, a glass of water and about a dozen assistants to do, the Chinese juggler equilibrist and what else you will, does just to fill in an odd moment. It is strange, too, to see a Celestial in flowing robes sing a song of today to a ragtime accompaniment. Stranger still to see two Chinese ladies, with their hair fastened on to ropes hanging from the flies, swing round and round, and appear to enjoy it. One thing is sure that the ladies' hair is genuine. Rounded off with a patter that ranges in dialect from Piccadilly to Hong Kong by way of Canada and the United States, the performance is the most remarkable and comprehensive that the Orpheum audiences, satiated with tight wire acts et hoc genus omne has seen for a long time.

THE ANIMAL ACT.

There's an animal act. Generally animal acts are to be regretted. Without going into detail, Perkins dog pantomime is a wonderful canine parody of human life, even taking in the gentleman who "is blind when it's his turn to buy."

Bert Kallman and Jessie Brown have a pretty nursery story act which will delight all who have families of children.

"The Visitor" is the last word in the impossible but it is entertaining. It is a sketch in which a district attorney of a variety that fortunately for the community is never seen off the stage and another figure. The climax is good.

The three Stewart sisters have a novel set of dances from the London "halls." Agility rather than art is the keynote but there is some clever pantomime work.

Hughie Blaney sings descriptive songs and gets away with them. He has a very fine one of the sacred order, about peace. He ran out of verses to meet the encores to the one comic song he gave.

Julia Curtis a lady with an amazing amount of voice—she can sing in four of them bass treble mezzo and contralto gave an exhibition of her powers.

Last but not least were Santly and Norton singers of the "nut" variety. They cannot be described but most decidedly should be seen and heard.

BURLESQUE IS LIKE GOOD MUSIC COMEDY

Burlesque along musical comedy lines is the impression derived from "The Merry Rounders" at the Gayety this week. In a two-act revue, entitled "This Is the Life," comprising ten scenes, there are many of the finer and lighter touches of light comedy in scenery, costumes and songs, which stand out in contrast to the heavier but entirely wholesome burlesque elements, making the whole a rare and original presentation.

The elaborate and effective settings are new and striking. The black and white scheme of "Tangoland" and the beautiful shaded and delicate colors of the roof garden and the reception room in the last scene, are the most pleasing. The costumes are in many instances an innovation to the burlesque stage, and much attention has been paid to the selection of the principals' voices.

Abe Reynolds and George F. Hayes, working either singly or in combination, are extremely humorous in their patter and their antics.

The musical numbers are as numerous and pleasing as they are well sung and appreciated. "The Merry Rounders, Sextette" is heard to advantage in several pleasing selections.

Contrary to announcements, it is expected the Gayety will remain open for another two weeks.

"THE ONLY GIRL" AGAIN PLEASING AT THE PRINCESS

With practically the same cast that presented the piece here early in March, the musical and comic musical comedy "The Only Girl" returns to the Princess this week. The return engagement of the Herbert-Blossom musical farce was greeted by a large audience last night, proving that Montreal has kindly memories of the former appearance.

It is something of a novelty to find a musical comedy of recent vintage that lives up to the description. From the amusing farce by Frank Mandel, "Our Wives," Henry Blossom has, with his usual felicity, evolved a clever little plot concerning the adventures of a skirt-proof librettist, who collaborates on an opera with a gal composer who promises to be nothing but a "machine." Despite the horrible examples offered in the persons of three married friends and their wives, the "machine" collaborators mutually capitulate at the end of the piece, of course.

The lines are clever, and there is sufficient humor in them to cover the cynicism. Victor Herbert has again succeeded in producing a number of lyrics that satisfy, and if the present company might be improved upon in various directions, they at least give a pleasing performance.

The only change in the cast of principals is Helen Tyler, who takes the place of Ruth Thorpe in the role of Ruth Wilson, the composer. Miss Tyler is not a great singer, but she is a mighty dainty lady, sufficiently so to make the surrender of a "machine" librettist quite convincing.

The bill for next week is a return engagement of "Britain Prepared," the remarkable series of moving pictures showing the preparedness of Britain's army and navy.

SUCCESSFUL SOCIAL.

The annual meeting and social in connection with the Presbyterian Church at Pointe Claire, was very successful. The program was patriotic in character.

By adding an ounce of camphor to each five gallons of gasoline an English automobilist says he has effected a fuel saving of 20 per cent.

WOMEN'S MEETINGS

Tuesday Evening.

St. Henri Methodist Church, Convent and St. Antoine streets. Concert, Social, 8. Miss J. Stanley, Mrs. Sproule, Mr. Breese and Mr. Adamson.

Wednesday Morning.

Montreal Soldiers' Wives' League, 10.30, 54 Union avenue.

Afternoon.

Local Council of Women, Y. W. C. A., Dorchester street west, executive meeting.

American Women's Club, Blue Room, Windsor Hotel, elections.

Y.W.C.A., 502 Dorchester street west, 3, Dressmaking.

Fairmount Branch, 151 Fairmount avenue west, 3, Millinery; 3.30, Gymnasium (Juniors).

Lady Scott Chapter I.O.D.E., 2:30, Victoria Hall, Westmount.

Margaret Polson Murray Chapter I.O.D.E., 3, Southam Building.

Canadian Patriotic Fund. Ladies' Auxiliary meeting, 4.30, in the Drummond Building. Reports from ward-heads of Verdun East, Verdun West, Westmount, St. Lawrence, St. Denis, Duvernay, Cartierville.

Evening.

South Shore Women's Club, Oak Lea School, St. Lambert, 8, elections.

Y.W.C.A., 151 Fairmount avenue west, 7.30, French.

$926 FROM CONCERT.

The amount realized from the Fryer-Notley recital given at the Ritz-Carlton, was $926. This sum has been sent to Miss Lena Ashwell for the Princess Victoria Fund for concerts at the front.

Vice-President J. F. Farrell, of the Fort Dearborn National Bank of Chicago, studied to be a dentist, but did not prove a success.

Now is the time to EXCHANGE Your old Piano or Organ for a new
GERHARD HEINTZMAN Player Piano or Piano

We allow full value for old instruments in exchange for new. Telephone or drop us a post card and we will send our expert to value your old instrument before moving.

New Pianos sold on Easy Payments.
Pianos Stored or Repaired at our Factory.

J. W. SHAW & CO.
Makers of the Popular
SHAW PIANOS
356 ST. CATHERINE ST. W.
(Opposite Victoria St.)

LIMOUSINES TAXI PHONE UP. 4600 TOURING CARS
90 13eod

Special Waltz Lesson
TONIGHT, 8:30 to 10 p.m.
A thorough lesson for 50c.
Frederic W. Norman
THE MAJESTIC DANCING SCHOOL
508 Guy Street.

LEARN TO DANCE NOW
$5 for 10 CLASS LESSONS.
(This offer, once a year only)
STANLEY HALL, 92 STANLEY STREET.
Personally instructed by Canada's Modern Dance Expert, Prof. Frank H. Norman (Sr.), the original.
TOMORROW (Wed.), at 8 p.m.
Usual Assembly, Wed., at 9 p.m.
86 2 1aw

After Two Years of Business, the Studio is The Most Successful in Canada. Why---
INDIVIDUAL INSTRUCTION is the only way to accomplish the modern dances.
INDIVIDUAL INSTRUCTION is the quickest method to acquire dancing steps and deportments.
INDIVIDUAL INSTRUCTION produces dignity and grace—a finished dancer.
INDIVIDUAL INSTRUCTION was originated by
Ritz Dancing Studio
GEO. W. SHEFLER, Principal
186 Peel Street. Up. 8029.

The Western Hospital
AN APPEAL

The Western Hospital, Montreal, now regarded as one of our leading philanthropic institutions is in need of help and has decided to organize a Relief Campaign beginning in May.

The Western Hospital has made no organized appeal to the public for many years.

The deficits from year to year has now reached a total of over $50,000.00

To avoid curtailing the work of the Hospital this sum together with enough to meet current expenses must be raised.

The Hospital covers all that large area West of Windsor Street and the Emergency Work alone is only exceeded probably by one other Hospital.

The campaign will commence on May 1st, returnable May 15th.

The Manufacturers, Governors and General Public will be canvassed.

On May 1st and 2nd, the Trinity Players will give a two-night's performance at His Majesty's Theatre of Sir A. W. Pinero's "Thunderbolt."

On Saturday, May 6th, a Hospital Saturday on the lines of those held in London, England, will be held, the permission of both the Cities of Montreal and Westmount having been obtained.

On Sunday, May 14th, a special collection will be made in the West End Churches.
92 13 eod.

Something New for Easter
One of our close rolling umbrellas or a stylish Walking Stick.
The DOMINION UMBRELLA STORES
239 St. Catherine West, 139 St. Peter St,

FLORENCE REED
The Wonderful Emotional Actress is appearing in
HER OWN WAY
Clyde Fitch's Greatest Stage Success.
TODAY — TOMORROW.
ST. DENIS

REGENT
Today and Wednesday
MARY MILES MINTER in "DIMPLES"
COR. OF PARK & LAURIER AVES.

LONDON
—Next Orpheum
SUBMARINE Moving Pictures
Only Pictures Ever Taken Under the Sea
92 2

55th Irish Canadian Rangers
Regimental Orders by Capt. W. M. Weir, Acting O.C.
The Regiment will parade at the Armory, 91 Stanley Street, on Thursday, 20th inst., at 8:15 p.m. sharp, for March Out and Battalion Drill. Uniform, Drill Order. Bugle Band and Stretcher Section to attend.
Church Parade--Sunday, 23rd inst. Particulars later.
F. A. McDONALD, Lieut., Acting Adjutant.

MONTREAL HEAVY BRIGADE, CANADIAN ARTILLERY.
ORDERS BY OFFICER COMMANDING
The Brigade will parade at the Armoury, Craig Street, on Tuesday Evening the 18th inst., at 8:15 prompt, to receive instructions for the Church Parade to be held on Sunday, the 23rd inst.
All members must attend.
Uniform—Drill Order.
There will be no parade on Friday the 21st inst.
J. LEONARD APEDAILE, Lieut. A.-Adjutant.
91 2

FIRST REGIMENT CANADIAN GRENADIER GUARDS
ORDERS BY O.C.
The Regiment with Fife and Drum Band and all details, less Brass Band, will parade at the Armoury, Esplanade Ave., Thursday, April 20th, at 8:15 p.m. for Battalion Drill. Dress—Drill Order.
W. W. KING, Capt., Actg.-Adjutant.
92 2

Church of St. James The Apostle
Lenten Cantata
'The Triumph of The Cross'
By H. Alexander Matthews,
Will be Sung by the Choir,
TUESDAY EVENING, APRIL 18th, At 8 O'Clock.
90 3

ANNEX DANCING ACADEMY
142 Fairmount Ave. W.
CHARLES W NORMAN, Instructor
Class Mon. & Thurs. at 8.30 p.m.
Assemblies, Wed. & Sat. at 8.30 p.m.
Orchestra. Couples 50c.
Private lessons daily by appointment.
Phone St. Louis 3094.
90 25

"Canada's Best"
The Music Maker for Music Lovers
The Willis-Player is built as responsively as a watch, but as strong and lasting as a block of concrete.
The Willis-Player will delight you from the first day it takes its abode in your home.
We will arrange terms of payment to suit you. Call and see the beautiful new Easter styles of pianos and player-pianos.
Willis & Co., Limited
580 St. Catherine W.
Cor. Drummond.

HIS MAJESTY'S THIS WEEK
Matinees Wed. and Sat.
Special Matinee Friday
ONE CONTINUOUS LAUGH
A. H. WOODS Presents
The Great International Success:—
Potash AND Perlmutter
Night Prices - - - 25c to $1.50
All Matinees: - - 25c to $1.00
Next Week, Starting EASTER MONDAY NIGHT
Wed. and Sat. Matinees.
KLAW & ERLANGER Present
HENRY MILLER and RUTH CHATTERTON
1 year in New York
7 months in Chicago
4 months in Boston.
In Jean Webster's Fascinating Comedy:
DADDY LONG LEGS
America's Reigning Success.
Seats on Sale Thursday, April 20th
Prices 50c to $2.00
92 5

PRINCESS MATINEE WED. & SAT.
Special Matinee Good Friday. Return by Popular Demand
THE ONLY GIRL
Eves. 50c to $1.50. MATS. 50c to $1.
91 3

VAUDEVILLE ORPHEUM
Matinee—15-25 Cents. Night—15.75 Cents.
Long Tack Sam Troupe
Bert Kalmar & Jessie Brown
Porter J. White & Company
Santley & Norton
Julie Curtis
3 Stewart Sisters
Hughie Blaney
Derkin's Dogs
Pathe's Gazette
Sunday—Feature Concerts at 2 & 7 p.m.
91 5

GAYETY
BURLESQUE
TO-DAY—2:15-8:15.
MAX SPEIGEL'S
MERRY ROUNDERS
Season has been Extended by Two Weeks.
92 4

STRAND
PHOTO PLAYS DE LUXE
Today and Wednesday William Fox presents
BETTY NANSEN
The charming Danish Tragedienne in
"The Celebrated Scandal"
And Other Pictures.

Laugh! Laugh!
Your Last Opportunity
TODAY
Charlie Chaplin
In "Some Film."
A Burlesque on Carmen
Also the Beautiful
HAZEL DAWN
in The Saleslady
Tomorrow—Thursday
MALICE AND ITS CRIMES
Depicted in
The PRICE OF MALICE
The By Metro Success.
IMPERIAL

TODAY
MIRRIAM NESBITT in "The Cats-paw." Tomorrow "The Hidden Law."
TIVOLI

WHEN IN NEW YORK---VISIT THE
HIPPODROME
MANAGEMENT CHARLES DILLINGHAM
ONE ENTIRE BLOCK FILLED WITH MERRIMENT
The Home of Fads and Fashions
Society's Rendezvous
THE WORLD'S GREATEST PAGEANT
Hip-Hip Hooray
Staged by R. H. BURNSIDE
SOUSA and his BAND
100 Novelties
1,000 People
Ladder of Roses
Ballet of States
And Feature Extraordinary that has set the world askating.
THE SENSATIONAL ICE BALLET
200 PRETTY GIRLS ON ICE
World's biggest show at the lowest prices
DAILY MAT. BEST SEATS $1 EVES. & SAT. MAT. BEST SEATS $1.
1,500 GOOD RESERVED SEATS ALWAYS 25c and 50c.

Caledonian Society of Montreal
1,000 Juvenile Voices Wanted for Empire Day Patriotic Concert.
Rehearsals will commence in Technical High School, 53 Sherbrooke Street West, on Thursday first, 20th April, at 7:30 p.m.
I. H. Shearer, A.R.C.O., A.R.C.M., Conductor. Alex. Fleming, Convenor.
ALL SCHOOL GIRLS AND BOYS INVITED.
Members of the Society are requested to attend as Monitors.
92 2

GOOD FRIDAY-TRINITY CHURCH
St Denis Street and Viger Square
PASSION SERVICE
12 to 3 P.M.
Conducted by REV. G. Q. WARNER, B.A., B. D. 92-3

The closing exercises of the 76th SESSION of the CONGREGATIONAL COLLEGE OF CANADA will be held in
EMMANUEL CHURCH
On Tuesday, April 18th at 8 p.m.
Special Speaker Rev. J. B. Silcox D.D. of London Ont.
Theme John Wesley and The Reformation of the 18th Century
A hearty welcome is extended to friends of the College and to all who are interested in religious education.
91 2

"The Mission of the Master"
Envangelism Through Art
NOON MEETINGS, TUESDAY TO FRIDAY, 18 TO 21.
SAINT ANDREW'S
BEAVER HALL HILL,
12:30 to 1 O'CLOCK
ADDRESS BY REV. C. F. HILL CRATHERN,
AND EXHIBITION OF CELEBRATED PAINTING OF CHRIST
"The Master"
BY DARIUS COBB, OF BOSTON.
ALSO EASTER SUNDAY EVENING, 7 P.M.
Collection in Support of Mission.
DO NOT FAIL TO BE PRESENT.
90 2eod

ST. GEORGE'S CHURCH
The Sacred Cantata
"THE PASSION"
BY ALFRED R. GAUL,
will be sung by the choir, under the direction of Dr. Percival J. Illsley, on
Good Friday Evening, at 8.15
ALL SEATS FREE. Collection for Choir Fund.
92 3

A RARE CHANCE
enabled us to buy a choice lot of
Easter Cards
at a price which enables us to sell them at
HALF REGULAR PRICE
MALONE'S NEW STORE
559 ST. CATHERINE WEST.
Between Stanley and Drummond
91 3

ADVERTISING-ISMS.

Better have one good idea a week and utilize it than to have dozens every day that are never put into action.

The Montreal Daily Star.

CIRCULATION OF THE STAR
Last Week's Daily, over 588,000
Last Week's Weekly, over 136,500
Total 724,500

VOL. XLVIII., No. 92 The Weather: FAIR, COOL MONTREAL, TUESDAY, APRIL 18, 1916 R PRICE ONE CENT

A Feeling of Cool Freshness
—suggestive of its softening, soothing effect on the skin and underlying tissues—follows the use of
NA-DRU-CO
VANISHING
FACE CREAM
It is very quickly absorbed, leaving not a trace on the surface, so that it can be used freely before going out. A dainty rose odor completes its charm. 212
In hermetically sealed jars, 25c.
NATIONAL DRUG AND CHEMICAL CO.
OF CANADA, LIMITED.

BAGGAGE
Trunks, Suit Cases, Valises, etc.
Handbags in 100 Varieties.
For Easter Travel
The right kind of baggage goes a long way to make travelling a pleasure.
You can place the utmost dependability upon our trunks, suit cases, valises, etc.
Made of strong and durable materials, they are built to withstand the rough usage which goes with travelling.
Lamontagne Limited.
BALMORAL BLOCK
338 Notre Dame Street West, near McGill Street. 'Phone Main 8350.
BRANCHES
The Alligator - - - - - - - 413 St. Catherine Street West
Bazar du Voyage - - - - - - 452 St. Catherine Street East.

37 Varieties of
DENT HARRISON'S
BREAD
all from absolutely pure materials and scientific methods of making and baking. "We keep the Quality Up."
Ask your grocer or phone Mount 3566.

MADE IN CANADA

It is sometimes hard for the kiddies to express themselves, but with a
Brownie
they can tell their story just as fluently as the grown-ups. Anybody can make good pictures with a Brownie.
Catalogue at your dealer's or from us by mail
CANADIAN KODAK CO., LTD.
TORONTO, CAN.

Furniture Storage
Cheap Rates for Storage and Cartage — Insurance sprinklered Dominion Gresham System, night and day watchmen. Heated dry and clean
Phone MAIN 861
The Gifford Warehouse Company
492 WILLIAM STREET
84-12

SEVERE EARTHQUAKE IS RECORDED TODAY

By Canadian Press.

WASHINGTON, April 18. — Very severe earthquake shocks were recorded during the night on Georgetown University seismographs.

The shocks began at 11:12 p.m., and continued until 12:30 a.m. It was esmitated the centre of the disturbance was about 4,200 miles from Washington.

FIRE IN NAVAL SCHOOL LISBON

LISBON, April 18, via Paris, 1:30 p.m.—Fire broke out today in the naval school forming part of the Lisbon arsenal. It burned with great violence and two buildings facing the school were destroyed before it was got under control. A number of persons were injured.

U-BOAT SINKS RUSSIAN SHIP, CREW IS SAVED

By Canadian Press.

LONDON, April 18.—According to a despatch to Lloyds the Russian barque Schwanden, which left Greenock, Scotland, March 22, for Mobile, Ala., has been torpedoed and sunk by a German submarine.

The crew of the barque was saved.

Regarding the Holland-American freighter Eemdijk, which arrived at Southampton, April 11, in a damaged condition as the result of an explosion, an Admiralty statement says:

"The Dutch steamer Eemdijk was torpedoed by an enemy submarine on April 7, whilst on a passage from Baltimore to Rotterdam. She had the Dutch colors painted on her sides in four different places and also carried a rigid painted ensign at the foremast head, a painted rigid house flag at the mainmast head, her name and port of register in large white letters on her sides.

"The ship did not sink, and has been beached in England. Careful examination by experts has been made of fragments of steel and brass which were found embedded in the ship, which are undoubtedly portions of a torpedo."

BRITISH CASUALTIES.

Special Cable to The Montreal Star from our London Correspondent. (Copyright.)

THE MONTREAL STAR OFFICE, 17 Cockspur street, London, April 18. — Today's casualties include eighty-one officers, of whom thirty-three are dead, 969 men, of whom 287 are dead. The regiments suffering most are the Royal Field Artillery, Royal Engineers, Manchesters, East Yorkshires, West Yorkshires, Gordon Highlanders, Sherwood Foresters, Northumberland Fusiliers, Leicestershires and West Kents.

Their relatives today announce that Sergeant Harold Welstead, of the Canadian Force, son of Dr. Welstead, of Dulwich, and Pte. Frederick Calderon, of the Canadian Machine Gun Section, son of the late Philip Calderon, R.A., killed in action.

Among the British officers killed are Lieut.-Cols. D. Lewis, a distinguished member of the Royal Flying Corps, and A. Ferguson Davie, who had seen much service on the Indian frontier.

WINDERMERE.

LAST NOTE TO BERLIN IS READY

Said to Be Most Vigorous President Wilson Has Yet Penned

IMMEDIATE CHANGE IN POLICY DEMANDED

Otherwise it is Rumored Friendly Relations May Be Ruptured

States is in the position of guardian of
Bender, of the United Press.

WASHINGTON, April 18.—The cables were expected to carry today a final declaration to Germany of America's view on submarine warfare as conceived and drafted by President Wilson and the Secretary of State, Mr. Lansing.

The document, of possible far-reaching consequences—breaking of relations, perhaps—is complete. The Berlin Foreign Office is expected to know its message Thursday or Friday. The American public probably will read it simultaneous with publication in Germany.

The President and Mr. Lansing at a conference beginning at 10 o'clock today went over the final draft together.

VON BERNSTORFF TO CONFER.

Count von Bernstorff, the German Ambassador, acting under instructions from his government, will discuss the submarine crisis in general terms with Mr. Lansing at 4 o'clock this afternoon.

It was understood that the Ambassador had no instructions to discuss any specific case now in controversy between the two Governments, but to take up the subject broadly and to seek the viewpoint of the American Government in the present situation.

Through Senator Stone and others in Congress who handle questions bearing on foreign relations, the President is to communicate today to Congress the nature of his note to Germany. How confidential the Executive's statements to Mr. Stone and the others remain to be seen.

It has been intimated in the past that before the President took a final decisive step that might involve the country in war, he would make known his course to Congress. The Cabinet meeting today, there is reason to believe, will not be devoted to consideration of the communication. The Cabinet members gave their approval last Friday of action being taken, the note, in rough form, being laid before them there.

That the alleged abuse of international law and the principles of humanity is a continuing, live issue, was brought home, Administration leaders said today, by yesterday's news of the Austrian submarine attack on the Russian barque Imjerator. One American citizen having been injured by shrapnel fire, a full investigation was ordered by the State Department.

It is still the profund hope of Administration officials that a break with Germany may be avoided. The communication leaves the way perfectly clear for Germany to take such action as will preclude the possibility of further dangerous situations between the two Governments.

The President, however, recently reiterated his belief that the United States is the position of guardian of the neutral rights of the world, and that in the interests of humanity there must be some law strongly upheld to which these not involved in the great struggle may cling.

Acting on this principle, the President, in his communication to Germany, cites not only those ships attacked during the last ten months with Americans aboard, but also certain neutral vessels of other nations attacked during the same interval.

LAST WORD FROM STATES.

WASHINGTON, April 18. — The American Government's communication to Germany, designed as the last word of the Washington Government in the submarine controversy, is being put into diplomatic code today for immediate transmission to Berlin. It is expected to go forward during the day.

The document is said to be the most vigorous diplomatic paper President Wilson and Mr. Lansing have drafted. It covers the activities of German submarines since the Lusitania affair, and is intended to force the question of a speedy settlement of the submarine issue by making plain that only an immediate change in Berlin's policy can prevent a rupture in the friendly relations between the two countries.

Senator Stone, chairman of the Senate Foreign Relations Committee, had an engagement to see President Wilson at the White House today before the Cabinet meeting. Senator Stone was informed of the intentions of the Administration as soon as the communication was completed by the President.

Much interest centred today about the German Ambassador, von Bernstorff, who returned to New York on the eve of the dispatch of the American communication. It is said that the Ambassador has no new instructions from his Government, although it is possible he may visit the State Department today to learn the views of the United States and to inform Mr. Lansing regarding those of Germany.

CONCESSIONS TO U. S. OPPOSED

Special Star Cable by United Press

BERLIN, April 18.—Reichstag leaders who recently led the fight for a more vigorous prosecution of the submarine war are preparing to take a hand in the new German-American crisis, it was learned today.

They will oppose to the utmost any further concessions to the United States. If necessary, they will break the truce agreed upon a short time ago and direct open criticism against the Government, if there are any signs that Germany intends to alter her submarine policies again, to conform to President Wilson's wishes.

MINISTRY IS SPLIT OVER COMPULSION

Premier Asquith Postpones Statement to House of Commons

RESIGNATION RUMORS PERSIST

Issue Lies Between Lloyd George and Moderate Section

Special Cable to The Montreal Star From Our London Correspondent (Copyright.)

THE MONTREAL STAR OFFICE, 17 Cockspur street, London, April 18. —The air is still thick with rumors of Ministerial resignations, upon a decision by the majority of the Cabinet against compulsion of married men. Mr. Lloyd George's name is especially mentioned. He has repeatedly declared to his friends that he would resign if the Cabinet finally decides against compulsion.

Arthur Henderson, representing labor in the Cabinet, says, on the other hand, that he will resign if further compulsion is adopted.

Two things already seem certain, one is that Premier Asquith's Cabinet will survive the present storm, even if Mr. Lloyd George and perhaps one or two other Ministers resign. The other is that the compulsion of unattested married men is most unlikely.

In all 487,000 married men have already attested voluntarily. Mr. Asquith is understood to see his way to obtaining a million more men for the army by moderate measures which the majority of the Cabinet favor. This, they say, is the utmost posible diversion of men, seeing the urgent industrial necessities of the country, especially in regard to Admiralty and mercantile shipbuilding.

David Pinkney, a well-known London shipbroker, says the total deadweight tonnage, that is, carrying capacity, recently lost, namely 3,000,000 tons, must be made up by imitation of the methods applied by President Lincoln in the American Civil War, namely, a complete blockade of Germany by the entire stoppage of all neutral supplies, bringing them to British, French, and Italian ports, and so divesting to Allied needs, the shipping now used in German interests.

WINDERMERE.

CABINET'S FATE IN BALANCE.

Special Star Cable by United Press

LONDON, April 18.—The fate of the present Coalition Cabinet rests on the outcome of a final conference on the conscription issue held before Parliament met today.

Rumors are flying that the Minister of Munitions, David Lloyd George, the Secretary of State for the Colonies, Bonar Law, and Lord Curzon, are about to resign. Nothing definite is known except that the Cabinet failed yesterday afternoon to adopt Mr. Lloyd George's suggestion to adopt general conscription at once, and that the meeting adjourned with the Ministry badly split, and Premier Asquith holding the upper hand.

Mr. Lloyd George told his colleagues that the Allies' chances of winning the war are seriously threatened by a shortage of men. He pointed to the large reserves of Germans now massed opposite the British lines, and urged the Government at once to summon to the colors all men, both single and married, who can possibly be spared.

Premier Asquith, who was expected to make a complete statement on the conscription issue in Parliament this afternoon has postponed his statement until later in the week, it was officially announced this morning.

The special meeting of Cabinet this morning was called in an effort to reconcile the divergent elements. In anti-Ministerial quarters it was reported that Mr. Lloyd George would accept no compromise.

Besides the Cabinet meeting there was a conference of the special committee appointed to make a final effort to bring about a solution of the problem, but like that of the Cabinet, it was unable to reach an agreement, and a postponement of the Premier's statement became imperative unless an immediate break-up of the coalition was to be faced.

The special committee consisted of David Lloyd George, the Minister of Munitions, who, putting all his old principles behind him, has come out strongly for compulsory service for all men of military age; Field Marshal Earl Kitchener, secretary of State for War, who also favors conscription; General Sir William Robertson, who is expected to follow the course of his chief; Walter Hume Long, president of the Local Government Board, representing the Unionist members in the Cabinet, and Arthur Henderson, president of the Board of Education, who, like the Labor Party, is opposed to any further extension of compulsion.

Clemenceau Speaks Out Britain Must Furnish Men Needed He Says

By Canadian Press.

NEW YORK, April 18.—The New York World today publishes the following special cable:

"GENEVA, April 17.—An impression of increasing dissatisfaction on the part of France with England because of the latter's military inactivity and failure to make a move to relieve the pressure at Verdun is created by excerpts from the French press.

"The meaningless exchange of phrases and empty talk of mutual admiration of England and France must come to an end," writes Clemenceau in his Homme Enchaine.

"I am astounded that the London Cabinet is deliberately deferring universal service, and does not want to comprehend that a postponement for one month could seal defeat.

"Despite the situation in France whose last reserves are shedding their blood, Premier Asquith remains quiet and feeds us with words.

"No, this cannot continue longer. It is now a case for immediate action in order that good troops may reach the battlefield at the right moment.

"The question for England is, 'Are you determined, as we are, to stake everything on one card?' In that event be quick, today if possible, else it may be too late.

"Call immediately and place at your head Lord Curzon, the only Englishman who embodies English energy, and no longer stupefy the people with phrases. Your action reminds one of the cinema films, which show only apparent or illusory, not real, action.

"Our soldiers are falling. Their relief is necessary. We need soldiers for the final victory. England must furnish them."

OFFICE TO CLOSE.

The Relief Officer of the Canadian Patriotic Fund in the Drummond Building, will be closed from Thursday evening this week until Tuesday morning.

BRITISH STEAMER ZENT SUNK WITHOUT SLIGHTEST WARNING

By Canadian Press.

LONDON, April 18, 2:33 p.m.—An announcement was issued by the Admiralty today corroborating the previous unofficial statement that the British steamer Zent, sunk early this month, was torpedoed without warning. The statement is as follows:

"The British steamer Zent, unarmed, was sunk by a torpedo from a submarine on April 5, without any warning whatever. She never saw the submarine.

"She sank in a very few minutes, and consequently forty-nine lives were lost."

Press despatches at the time said fifty men lost their lives. Ten were landed at Queenstown.

CANADIAN MEETS IMMELMANN IN AERIAL CONTEST

Special Cable to The Montreal Star From Our London Correspondent. (Copyright.)

THE MONTREAL STAR OFFICE 17 Cockspur street, London, April 18.—The honor of having a fight with Germany's air idol, Immelmann, which came out a draw and must have made the Hun aviator think furiously, goes to a Canadian in the Royal Flying Corps. It is impossible to mention his name, but I may say that he is a captain who recently gained the Legion of Honor, is British born, and was for many years in a Montreal broker's office.

He climbed to seventeen thousand feet in a new type of machine that is quite the equal of the much-advertised Fokker. Over the German lines, about seven thousand feet up were two slower British machines, dodging anti-aircraft shells.

As was expected, Immelmann started to climb well behind the Hun aerodrome, hoping to be successful in his usual swooping tactics. At about twelve thousand feet he hovered over the British slower machines, ready for a sudden dash.

Then, with a whirr, the Canadian used Immelmann's own tactics, swooping down to nearly one hundred yards of the Hun and firing with all his might, but with no luck.

Immelmann changed his mind about the slower machines and swept down westward until about three thousand feet and under the protection of the German guns when he saw the fast British machine climbing again he decided the battle was off for the day.

"Some bus I've got now," says the captain, and from other Canadian airmen I learn that he really has an equal of the Fokker in speed and climbing powers.

Canadian aviators are doing well at the front, though, according to this captain, they are too ready to take chances. In one crack battle squadron there are five Canadian-born pilots.

ROLAND HILL.

AMERICANS LIKELY TO LEAVE MEXICO WITHIN A MONTH

Special to The Montreal Star.

WASHINGTON, April 18.—Official Washington wholly discredits the report from Carranza sources of Villa's death, which yesterday passed without any confirmatory advices from army officers or State Department agents.

A despatch from Casas Grandes says there was trouble between United States troops and Mexican civilians there yesterday afternoon. The communication is without details.

Special to The Montreal Star by Carl D. Groat, of the United Press.

WASHINGTON, April 18.—Withdrawal of American forces from Mexico within the next month is likely.

Such action may be taken without accomplishing the original mandate—"Get Villa"; but the step will not be made until War Department orders to break up Villa's band is fulfilled or until Carranzistas are fully able to take up the chase.

The United Press learns today that although no change in policy has yet been determined, the Administration at least gives thought to the possibility of withdrawal without Villa's death or capture. Moreover, from various reliable sources comes the indication that the end of the hunt is in sight.

This Government feels that already it has accomplished an enormous task. It has driven Villa and his men 400 miles beyond the border, it has robbed Villa of any glorification among his folk for being the first Mexican in about a half century to invade the United States and kill "Gringoes." It has minimized the likelihood of any revolution in the Northern Mexican States, has virtually assured against border raids for some time to come, and has practically accomplished the task of scattering Villa's bands.

DEATH REPORT DOUBTED.

Reports of Villa's death are taken with considerable salt in the absence of American confirmation.

Press reports of trouble between American soldiers and civilians at Casas Grandes troubled officials, though they had no confirmation early today.

Requests from Gen. Funston for considerable additional re-inforcements and for a better supply system seem likely. The question is whether the expedition may not be limited to its present territory, thus avoiding need for such requests.

Mexican reports and policy came in for some consideration in the Cabinet meeting. Particularly the members considered what course to pursue in the situation created by the Carranzistas firing on the Americans at Parral.

American Officers Were Fired on Near Gen. Pershing's Camp

By Canadian Press.

CAMP OF GEN. J. J. PERSHING AT THE FRONT, April 17, by motor and wireless to Columbus, N.M., April 18.—The American pursuit of Villa is at a standstill because of the unprovoked attack upon American cavalrymen by the insubordinate soldiers of the Carranza garrison at Parral.

A small party of American officers was fired upon near here last night. None of the Americans were injured. This, coming at the heels of other reports of sniping, is responsible for the belief that the expeditionary command is confronted with a serious problem.

PERSHING'S TRAIN FIRED ON.

COLUMBUS, N.M., April 18.—A motor train carrying Gen. Pershing, commander of the expeditionary forces, and with his escort, was fired on during a drive at night from Satevo to the wireless station at Namiquipa, according to reports received here.

FERDINAND ROY IN LONDON ON SCHOOLS CASE

Special Cable to The Montreal Star From Our London Correspondent. (Copyright.)

THE MONTREAL STAR OFFICE, 17 Cockspur street, London, April 18.

The death has taken place at Mold, Flintshire, of Beatrice, wife of Henry Smith, and daughter of the late Maj. Frederick Mathias, of Melbourne, Quebec.

Ferdinand Roy, K.C., has arrived in London on Privy Council business, including the Ontario schools case.

"Leave for appeal has not yet been applied for." Meanwhile Mr. Roy has gone to France and hopes to visit the French-Canadian front.

WINDERMERE.

GERMANS RENEW ATTACK IN MASS FORMATION AT VERDUN, GAINING LITTLE

British Lines on Tigris Withdrawn Before Series of Heavy Turkish Counter-Attacks—French Airmen Make Successful Attack on Bulgar Headquarters—Explosion at Wilhelmshaven

By Canadian Press.

LONDON, April 18.—A Reuter despatch from Copenhagen says:

"A despatch to the Kieler-Zeitung from Wilhelmshaven says there was a great explosion on Friday night last in the new torpedo works there, a number of persons being killed and others wounded.

"The works were recently finished, and were inspected by Emperor William on February 25."

By Canadian Press.

SALONIKA, April 17, via Paris, April 18.—Twenty-two French aeroplanes bombarded the headquarters of the Bulgarian staff at Doiran at three o'clock this morning. The raid was an entire success, the French officers say.

A German squadrilla which attempted to engage the bombarding French aeroplanes was attacked by special French rapid fighting machines, which forced the Huns to abandon the attack.

By Canadian Press.

LONDON, April 18, 1:45 p.m.—British lines on the south bank of the Tigris in Mesopotamia have been forced back by the Turks for a distance in some places of from 500 yards to 800 yards, says an official statement given out today by the official Press Bureau.

The text of the official statement says:

"Lieut.-Gen. Sir Percy Lake (commander of the British forces in Mesopotamia) reports that on the night of April 17–18 a series of heavy counter-attacks were delivered on the right (south) bank of the Tigris. Our lines were in places forced back some 500 to 800 yards."

VERDUN ONSLAUGHT RENEWED

By Canadian Press.

PARIS, April 18.—After six days' rest while effectives were made up and stocks of ammunition replenished, the Germans have again begun concentrated attacks upon different points of the French defenses at Verdun.

The first point selected was the one-mile section between the Meuse and Douaumont, which forms a salient that seriously impedes the enemy. It includes the famous Pepper Hill.

Approaches to this position are further enfiladed by the French batteries on the west bank of the Meuse, and it was with the view to facilitating operations against the salient that the Germans made their recent offensive against Cumieres and Dead Man Hill.

That having failed, they now are trying the effect of direct wearing tactics, employing dense masses of infantry in small spaces, but so far with little success.

The net result of their efforts has been the gain of a small salient west of Douaumont which, the French found out, is unimportant.

FIVE HUN DIVISIONS ATTACK

By Canadian Press.

PARIS, April 18, 12.01 p.m.—French first-line trenches in the Verdun region west of the Meuse, from Dead Man's Hill to Cumieres, were bombarded yesterday by the Germans. East of the river relative calm prevailed during the night.

Yesterday the attack between Douaumont and the Meuse was very violent. The German forces included troops from five different divisions. East of the Chauffour salient the Germans penetrated a front-line trench, but were partially ejected.

The French official report given out this afternoon, says:

"On the left bank of the river Meuse there has been a bombardment of our first line positions between Le Mort Homme and Cumieres. On the right bank of the river the night passed in relative quiet.

"It has been confirmed that the German attack delivered yesterday between the Meuse and the Duaumont region took on a character of extreme violence. Further information is to the effect that this offensive action was conducted by troops belonging to five different divisions.

"In the east salient of the Chauffour Wood the enemy penetrated our first line trench, but from this position he was in part driven out by a counter-attack.

"In the Woevre district there has been an artillery duel in the sector of Moutainville. To the south of Ban-de-Sapt a German reconnaissance which was endeavoring to approach the trenches in the direction of Hermanpere, to the northeast of St. Die, was repulsed with hand grenades.

"During the night of April 17 aeroplanes of the enemy threw down seven bombs, one of them being an incendiary missile, on Belfort. It has been reported that two persons were killed and six wounded. The material damage was not important."

(Continued on Page 5.)

EASTER BIRKS 1916

Gifts at Eastertide
MANY of this year's Easter gift suggestions have a decided Military tendency, and are appropriate either as gifts to a soldier friend or suitable as a keepsake from one going overseas. For ladies there are:
BROOCHES BAR PINS
HAT PINS FOBS
LOCKETS
made from regimental buttons, cap badges, etc.
There is also
THE "OVERSEAS" RING
which is a specially made signet ring for ladies or gentlemen engraved to represent any Canadian unit.
As a gift to a soldier:
WATERPROOF MATCH BOX
MONEY BELT
ACTIVE SERVICE MIRROR
NEW SERVICE CASE
We shall be glad to send you illustrated leaflet showing Regimental Jewellery and Soldiers' gifts.
HENRY BIRKS & SONS
LIMITED :: MONTREAL

CLOAK-AND-SUIT COMEDY A VASTLY ENTERTAINING ONE

"Potash and Perlmutter" is Full of Opulent Wit

Many thousands of people must have acquired a keen liking for Montagu Glass's droll Hebrew partners in the cloak-and-suit trade, Potash and Perlmutter. They are almost national characters in the United States. Through the medium of Mr. Glass's very human sketches, they have been brought close to many of us, and we have laughed ourselves almost to tears over their drolleries, and found ourselves sympathising deeply with them in their troubles.

This was in print. Now Montrealers have an opportunity of meeting them embodied in stage characters. The faithfulness and the sheer humanity of Montague Glass's portrayal stand the test well. Potash and Perlmutter, on the stage, do not seem to us mere puppets; they live. They are exactly what we expected them to be. Their drolleries are the same; their wit is the same; their individualities are what we had pictured them; and they are intensely and appealingly human.

• • •

It is not Potash and Perlmutter alone, however, who interest us. The comedy contains a wide range of types and the majority of them are limned with more than average skill and fidelity. There is, for instance, a "shark" lawyer who has his double by the thousand; there is a book-agent wholly delicious in his imposing imposture; there is a "cutter" we could match easily enough here in Montreal; there is a typical typewriter; and there are half dozen more or less lay figures who fit into the picture perfectly because they are not overdrawn.

The comedy is slim enough in structure, but it has been deftly built. It moves smoothly, leisurely, but we are never in a hurry. The humor is unctuous; the action in complete accord. There is, from first to last, not a line, not a feature one would wish altered. The whole play is devoid of vulgarity. Beneath the surface we find Abe Potash and Mawruss Perlmutter sterling characters, in whom the salient keenness of their race has not eliminated the milk of human kindness.

No more entertaining comedy has been seen in Montreal for a long long time. Those who fail to see it will have missed something worth seeing, because it is an excellent tonic for a people laboring under the shadow of a Titanic strain, such as the Dominion is meeting today.

• • •

In such a comedy, efficient acting to type is the main essential. In this regard; the company appearing at His Majesty's theatre acquits itself with distinction. Harry First's study of Mawruss Perlmutter is marked by many a subtle touch of expression, gesture, intonation; the same can be said of the portrait of Abe Potash which Phil White draws.

Harry Hanlon depicts Henry D. Feldman — not the Feldman of the Glass stories, by the way, — as a clever, unscrupulous lawyer with facility and conviction; T. S. James contributes a clever little study of a book-agent; and Maurice Barret as the irrepressible buyer, Marks Pasinsky, radiates cheerfulness.

Miss Jane Fearnley is a statuesque beauty who can act. She plays Ruth Goldman, the designer, with an easy grace that suits the role well; Helen Salinger has a rich comedy role as Mrs. Potash; and Harriet Gustin makes a natural typewriter. The minor parts are adequately filled.

The staging and setting add to the attractiveness of the comedy. It is not built on lines that meet all the requirements of dramatic standards, perhaps, but it IS amusing and it IS a thoroughly satisfying entertainment.

S. MORGAN-POWELL.

HERE and THERE

Prominent suffragettes declare that a revival of suffrage activities will develop soon.

The municipal authorities at Sofia have changed the name of Paris street to Vienna street.

Although situated in the heart of the Midland coal fields, Nottingham, Eng., is experiencing a serious coal famine, owing chiefly to a scarcity of mine labor.

The first fruit of the conquest of the German colony of Cameroon is the arrival in London of a cargo of 400 tons of cocoa from that point, the first ever to reach England.

A referendum in Tasmania, Australia, upon the question of early closing of hotel bars resulted in an overwhelming majority for 6 p.m., instead of 10 p.m., as asked by the licensees.

By Appointment Furriers to His Majesty King George the V.

Our Suit Buyer Says

— That the smart, serge-and-taffeta Suits will be much in evidence on Easter Sunday, in the better grades.

— That the success of these charming tailormades is already established in New York, where the climate has permitted their wearing for a month and more.

—That he has several New York Taffeta-and Serge models in navy blue and black which were made by the best houses there. Prices are $50.00 up to $110.00.

—He advises early consideration, as they are sure to attract discriminating ladies who wish their suits for Easter wearing.

The Pathe Canadian Fashion Show is at the Orpheum this week. We had the honor to be chosen by Pathe to supply the Gowns, Suits, Furs, Hats, Blouses, Coats, Gloves and Hosiery used in this Exhibition, and suggest that you see it.

Holt, Renfrew & Co. Limited

405 St. Catherine Street West

THE SOCIAL WORLD

Mrs. Bell's Reception.

Mrs. Henry E. Bell (formerly Miss Mabel E. Taffe) held her first reception since her marriage yesterday afternoon at 83a Lorne Crescent. She wore a gown of white silk with net embroidered in pearls, and a mauve girdle and corsage bouquet of mauve sweet peas. Mrs. Morgan Johnston, who assisted her sister to receive, was gowned in dove-gray silk. Daffodils were effectively arranged in the drawing room, and the tea table was decorated with pink roses. Mrs. Walter Oliver and Mrs. Stuart Nichol poured the tea and coffee, and Mrs. Roy Liddle cut the ices. Assisting in the tea room were Miss Phyllis Jones, Miss Carolyn Learmonth, and Miss Estelle Murdoch.

Engagements Announced

Mrs. Archibald Ferguson, of Quebec, has announced the engagement of her daughter, Lillian, to Mr. Romeo Blanchet, also of Quebec, the marriage to take place on May 1st.

Social and Personal.

Mrs. John Irving and Mrs. R. C. Mission will be hostesses at a "Smoke Shower" to be held at the residence of the former, 341 Kensington avenue, tomorrow afternoon, for the men of "D" Company, 60th Battalion. A musical program will be rendered by Mrs. William Ewing, Mrs. Fessenden Gowdey, Mrs. Victor Scott, Mrs. Merlin Davies and Miss Hattie Fraser.

Mrs. Howard C. Dixon (formerly Miss Beatrice Armitage), who has spent the past year nursing in France, has sailed on the Pretorian, to spend the summer with her parents, Mr. and Mrs. Richard Armitage, of Sherbrooke, Que.

Miss Louise Blondin, who is attending school in Montreal, will return to Ottawa at the end of the week to spend the Easter holidays with her parents, the Hon. and Mde. P. E. Blondin.

Mr. and Mrs. James Henderson, of Kingston, Ont., will be in town to attend the marriage of Miss Mabel Henderson to Mr. William Andrew Eden, which takes place on Thursday evening.

A bridge and 500 will take place Thursday, April 27, in aid of the Ladies' Hebrew Benevolent Society at the residence of the president, Mrs. Charles A. Workman, 333 Kensington avenue.

Mrs. Robert W. Harwood, Mrs. Reginald de Lotbiniere-Harwood, and Masters Robert and Reginald Harwood, of Edmonton, sail tomorrow on the "New York" for England.

Mrs. Sidney Stevens and Miss Charlotte Flanders have returned home to Stanstead, Que., from a visit to Mrs. H. M. Lamb, Howard avenue, Notre Dame de Grace.

Mrs. W. S. Ewing, Sherbrooke street, entertained at an informal reception yesterday afternoon for the friends of Miss Kathleen Burke.

Major Gerald Birks was one of the guests of honor at a luncheon given by Col. H. H. McLean yesterday, at the Union Club, St. John, N.B.

Mr. and Mrs. O. Perrault, Lincoln avenue, who have been staying at the Astor Hotel, New York, for a few days have returned home.

The Hon. Mrs. Lionel Guest, who has returned to England from Egypt, has been visiting the Duchess of Marlborough at Lyndhurst.

Major Angus Ward Davis of the Royal Engineers, who has been in London for a few days, has again returned to the front.

Miss Margaret Scullion has returned to Quebec from Montreal, where she had been the guest of Mr. and Mrs. James Jordon.

Miss Rose Herschorn who has been visiting her sister in New York, has returned home accompanied by Dr. and Mrs. D. Klein.

Mrs. F. H. Markey, Dorchester street, who has been visiting her mother, Mrs. Toller in Ottawa, has returned home.

Miss Helen McIntyre has joined Mrs. Duncan McIntyre and Miss Edith McIntyre in New York.

Mrs. W. O. Ryde and Miss Doris Ryde have returned home from a visit to Pinehurst, N. C.

Mrs. P. B. Mignault and Miss Aline Mignault are expected home in tomorrow from New York.

Mrs. J. M. Franklin, of Halifax, N.S., is the guest of her parents, Mr. and Mrs. Z. E. Herschorn.

Misses May and Ethel Wilson have returned from a trip to Atlantic City and New York.

Mr. A. B. Chipman of Montreal, spent the week-end in Winnipeg, at the Fort Garry.

Mr. and Mrs. A. E. Holt are leaving tonight for Havana for the Easter holidays.

Mr. and Mrs. W. J. Turpin, Comte street, have arrived home from Bermuda.

Mrs. J. N. Greenshields is expected home next week from Bermuda.

Mr. Harold MacMaster of Montreal spent the week end in Ottawa.

Capt. Howard Pillow has returned from Halifax, N.S.

SOCIETY AT THE CAPITAL

OTTAWA, April 18. Mrs. W. W. Moore and her son Kingsley have returned from a few weeks stay in New York and Atlantic City.

Mrs. F. D. Carter and Miss Mollie Carter have left to spend a few weeks in New York.

OUR CONGRATULATIONS TO

The Hon. Josiah Wood, Lieutenant-Governor of New Brunswick, 73 today.

Lieut. William Hogg who is now stationed at Quebec, will spend the Easter holidays with his grandmother, Mrs. Cunningham Stewart.

Mr. D. D. Mackenzie, M.P., and Mrs. Mackenzie have returned to their home in Sydney, C.B., after being in the capital for several months.

Miss Irene Kerr, who has been the guest of Lt.-Col. and Mrs. G. Stopford Maunsell during the winter, has returned to her home in England.

Mr. and Mrs. de Courcey Topley have returned from Atlantic City.

Mrs. A. J. Freiman has returned from New York.

Mrs. J. Innes Carling with her infant son is leaving tomorrow for London to visit her parents.

Mrs. R. J. Manion, of Fort William with her children is staying with her parents, Mr. and Mrs. D. L. Desaulniers during the absence of Dr. Manion at the front.

Mrs. Langford Robinson, of Hamilton, is spending a few days at the Chateau Laurier to be near Mr. Robinson who is attached to the Canadian Engineers at Lansdowne Park.

Mr. and Mrs. Louis Desrosiers will spend Easter at their summer home at Blue Sea lake.

Mrs. Walter Douglas has arrived from New York, with her children to visit her parents, Dr. and Mrs. Robert Bell. Her sister, Miss Alice Bell, who had been her guest for two months, returned with her.

TORONTO SOCIAL NOTES

TORONTO, April 18.—Mrs. T. C. Patterson and Mrs. C. S. MacInnes are at White Sulphur Springs, West Virginia.

Mrs. Lyman Dwight is in town from Winnipeg, the guest of her sister, Mrs. Macdonald. She will spend the summer at Stanstead, Que.

Mr. and Mrs. D. L. McCarthy expect to leave on April 25th for England for a short stay.

Mrs. Gilbert Wilson is entertaining informally at the tea hour today in honor of her sister-in-law, Mrs. Wilson, of Moose Jaw.

Mrs. C. Sheddon Laidlaw has returned from Virginia Hot Springs.

Mr. and Mrs. W. D. Matthews are in Atlantic City.

ORPHEUM TURNS VERY EXCELLENT TAKEN IN PARTS

Like the curate's egg, the Orpheum program this week is good, very good even, in parts.

Long Tack Sam and his Chinese troupe, which includes two very pretty little girls, over whom all the ladies raved last night, provide a complete vaudeville entertainment in themselves. A little thing like needle swallowing, which takes Houdini half an hour, a glass of water and about a dozen assistants to do, the Chinese juggler equilibrist and what else you will, does just to fill in an odd moment. It is strange, too, to see a Celestial in flowing robes sing a song of today to a ragtime accompaniment. Stranger still to see two Chinese ladies, with their hair fastened on to ropes hanging from the flies, swing round and round, and appear to enjoy it. One thing is sure that the ladies' hair is genuine. Rounded off with a patter that ranges in dialect from Piccadilly to Hong Kong by way of Canada and the United States, the performance is the most remarkable and comprehensive that the Orpheum audiences, satiated with tight wire acts et hoc genus omne has seen for a long time.

THE ANIMAL ACT.

There's an animal act. Generally animal acts are to be regretted. Without going into detail, Derkins dog pantomine is a wonderful canine parody of human life, even taking in the gentleman who "is blind when it's his turn to buy."

Bert Kallman and Jessie Brown have a pretty nursery story act which will delight all who have families of children.

"The Visitor" is the last word in the impossible but it is entertaining. It is a sketch in which a district attorney of a variety that fortunately for the community is never seen off the stage and another figure. The climax is good.

The three Stewart sisters have a novel set of dances from the London "halls." Agility rather than art is the keynote but there is some clever pantomime work.

Hughie Blaney sings descriptive songs and gets away with them. He has a very fine one of the sacred order, about peace. He ran out of verses to meet the encores to the one comic song he gave.

Julia Curtis a lady with an amazing amount of voice—she can sing in four of them bass treble mezzo and contralto gave an exhibition of her powers.

Last but not least were Santly and Norton singers of the "nut" variety. They cannot be described but most decidedly should be seen and heard.

BURLESQUE IS LIKE GOOD MUSIC COMEDY

Burlesque along musical comedy lines is the impression derived from "The Merry Rounders" at the Gayety this week. In a two-act revue, entitled "This Is the Life," comprising ten scenes, there are many of the finer and lighter touches of light comedy in scenery, costumes and songs, which stand out, in contrast to the heavier but entirely wholesome burlesque elements, making the whole a rare and original presentation.

The elaborate and effective settings are new and striking. The black and white scheme of "Tangoland" and the beautiful shaded and delicate colors of the roof garden and the reception room in the last scene, are the most pleasing. The costumes are in many instances an innovation to the burlesque stage, and much attention has been paid to the selection of the principals' voices.

Abe Reynolds and George F. Hayes, working either singly or in combination, are extremely humorous in their patter and their antics.

The musical numbers are as numerous and pleasing as they are well sung and appreciated. "The Merry Rounders Sextette" is heard to advantage in several pleasing selections.

Contrary to announcements, it is expected the Gayety will remain open for another two weeks.

"THE ONLY GIRL" AGAIN PLEASING AT THE PRINCESS

With practically the same cast that presented the piece here early in March, the musical and comic musical comedy "The Only Girl" returns to the Princess this week. The return engagement of the Herbert-Blossom musical farce was greeted by a large audience last night, proving that Montreal has kindly memories of the former appearance.

It is something of a novelty to find a musical comedy of recent vintage that lives up to the description. From the amusing farce by Frank Mandel, "Our Wives," Henry Blossom has, with his usual felicity, evolved a clever little plot concerning the adventures of a skirt-proof librettist, who collaborates on an opera with a girl composer who promises to be nothing but a machine." Despite the horrible examples offered in the persons of three married friends and their wives, the "machine" collaborators mutually capitulate at the end of the piece, of course.

The lines are clever, and there is sufficient humor in them to cover the cynicism. Victor Herbert has again succeeded in producing a number of lyrics that satisfy, and if the present company might be improved upon in various directions, they at least give a pleasing performance.

The only change in the cast of principals is Helen Tyler, who takes the place of Ruth Thorpe in the role of Ruth Wilson, the composer. Miss Tyler is not a great singer, but she is a mighty dainty lady, sufficiently so to make the surrender of a "machine" librettist quite convincing.

The bill for next week is a return engagement of "Britain Prepared," the remarkable series of moving pictures showing the preparedness of Britain's army and navy.

SUCCESSFUL SOCIAL.

The annual meeting and social in connection with the Presbyterian Church at Pointe Claire, was very successful. The program was patriotic in character.

By adding an ounce of camphor to each five gallons of gasoline an English automobilist says he has effected a fuel saving of 20 per cent.

WOMEN'S MEETINGS

Tuesday Evening.

St. Henri Methodist Church, Convent and St. Antoine streets. Concert, Social, s. Miss J. Stanley, Mrs. Sproule, Mr. Breese and Mr. Adamson.

Wednesday Morning.

Montreal Soldiers' Wives' League, 10.30, 53 Union avenue.

Afternoon.

Local Council of Women, Y. W. C. A., Dorchester street west, executive meeting.

American Women's Club, Blue Room, Windsor Hotel, elections.

Y.W.C.A., 502 Dorchester street west, 3, Dressmaking.

Fairmount Branch, 151 Fairmount avenue west, 2, Millinery; 3:30, Gymnasium (juniors).

Lady Scott Chapter I.O.D.E., 2.30, Victoria Hall, Westmount.

Margaret Polson Murray Chapter I.O.D.E., 3, Southam Building.

Canadian Patriotic Fund, Ladies' Auxiliary meeting, 4.30, in the Drummond Building. Reports from ward-heads of Verdun East, Verdun West, Westmount, St. Lawrence, St. Denis, Duvernay, Cartierville.

Evening.

South Shore Women's Club, Oak Lea School, St. Lambert, 8, elections.

Y.W.C.A., 151 Fairmount avenue west, 7.30, French.

$926 FROM CONCERT.

The amount realized from the Fryer-Notley recital given at the Ritz-Carlton, was $926. This sum has been sent to Miss Lena Ashwell for the Princess Victoria Fund for concerts at the front.

Vice-President J. F. Farrell, of the Fort Dearborn National Bank of Chicago, studied to be a dentist, but did not prove a success.

Now is the time to EXCHANGE Your old Piano or Organ for a new GERHARD HEINTZMAN Player Piano or Piano

We allow full value for old instruments in exchange for new. Telephone or drop us a post card and we will send our expert to value your old instrument before moving.

New Pianos sold on Easy Payments.

Pianos Stored or Repaired at our Factory.

J. W. SHAW & CO. Makers of the Popular SHAW PIANOS

356 ST. CATHERINE ST. W. (Opposite Victoria St.)

LIMOUSINES TAXI PHONE UP 4600 TOURING CARS

90 13eod

Special Waltz Lesson

TONIGHT, 8:30 to 10 p.m.
A thorough lesson for 50c.
Frederic W. Norman
THE MAJESTIC DANCING SCHOOL
508 Guy Street.

LEARN TO DANCE NOW

$5 for 10 CLASS LESSONS.
(This offer, once a year only)
STANLEY HALL, 92 STANLEY STREET.
Personally instructed by Canada's Modern Dance Expert,
Prof. Frank H. Norman (Sr.), the original.
TOMORROW (Wed.), at 8 p.m.
Usual Assembly, Wed., at 9 p.m.
86 2 law

After Two Years of Business, the Studio is The Most Successful in Canada. Why---

INDIVIDUAL INSTRUCTION is the only way to accomplish the modern dances.
INDIVIDUAL INSTRUCTION is the quickest method to acquire dancing steps and deportments.
INDIVIDUAL INSTRUCTION produces dignity and grace—a finished dancer.
INDIVIDUAL INSTRUCTION was originated by

Ritz Dancing Studio
GEO. W. SHEFLER, Principal
186 Peel Street. Up. 8029.

The Western Hospital

AN APPEAL

The Western Hospital, Montreal, now regarded as one of our leading philanthropic institutions is in need of help and has decided to organize a Relief Campaign beginning in May.

The Western Hospital has made no organized appeal to the public for many years.

The deficits from year to year has now reached a total of over $50,000.00

To avoid curtailing the work of the Hospital this sum together with enough to meet current expenses must be raised.

The Hospital covers all that large area West of Windsor Street and the Emergency Work alone is only exceeded probably by one other Hospital.

The campaign will commence on May 1st, returnable May 15th.

The Manufacturers, Governors and General Public will be canvassed.

On May 1st and 2nd, the Trinity Players will give a two-night's performance at His Majesty's Theatre of Sir A. W. Pinero's "Thunderbolt."

On Saturday, May 6th, a Hospital Saturday on the lines of those held in London, England, will be held, the permission of both the Cities of Montreal and Westmount having been obtained.

On Sunday, May 14th, a special collection will be made in the West End Churches.

92 13 eod.

Something New for Easter

One of our close rolling umbrellas or a stylish Walking Stick.

The DOMINION UMBRELLA STORES

239 St. Catherine West, 139 St. Peter St.

FLORENCE REED
The Wonderful Emotional Actress is appearing in
HER OWN WAY
Clyde Fitch's Greatest Stage Success.
TODAY — TOMORROW.
ST. DENIS

REGENT
Today and Wednesday
MARY MILES MINTER in "DIMPLES"
COR. OF PARK & LAURIER AVES.

LONDON
—Next Orpheum
SUBMARINE Moving Pictures
Only Pictures Ever Taken Under the Sea
92 2

55th Irish Canadian Rangers

Regimental Orders by Capt. W. M. Weir, Acting O.C.

The Regiment will parade at the Armory, 91 Stanley Street, on Thursday, 20th inst., at 8:15 p.m. sharp, for March Out and Battalion Drill. Uniform, Drill Order. Bugle Band and Stretcher Section to attend.

Church Parade--Sunday, 23rd inst. Particulars later.

F. A. McDONALD, Lieut., Acting Adjutant.

MONTREAL HEAVY BRIGADE, CANADIAN ARTILLERY.
ORDERS BY OFFICER COMMANDING

The Brigade will parade at the Armoury, Craig Street, on Tuesday Evening the 18th inst., at 8:15 prompt, to receive instructions for the Church Parade to be held on Sunday, the 23rd inst.
All members must attend.
Uniform—Drill Order.
There will be no parade on Friday the 21st inst.

J. LEONARD APEDAILE, Lieut. A.-Adjutant.
91 2

FIRST REGIMENT CANADIAN GRENADIER GUARDS

ORDERS BY O.C.

The Regiment with Fife and Drum Band and all details, less Brass Band, will parade at the Armoury, Esplanade Ave., Thursday, April 20th, at 8:15 p.m. for Battalion Drill. Dress—Drill Order.

W. W. KING, Capt., Actg.-Adjutant.
92 2

Church of St. James The Apostle

Lenten Cantata
'The Triumph of The Cross'
By H. Alexander Matthews,
Will be Sung by the Choir,
TUESDAY EVENING, APRIL 18th,
At 8 O'Clock.
90 3

ANNEX DANCING ACADEMY
142 Fairmount Ave. W.
CHARLES W. NORMAN, Instructor
Class Mon. & Thurs, at 8.30 p.m.
Assemblies, Wed. & Sat. at 8.30 p.m.
Orchestra. Couples 50c.
Private lessons daily by appointment.
Phone St. Louis 3024.
90 25

"Canada's Best"

The Music Maker for Music Lovers

The Willis-Player is built as responsively as a watch, but as strong and lasting as a block of concrete.

The Willis-Player will delight you from the first day it takes its abode in your home.

We will arrange terms of payment to suit you. Call and see the beautiful new Easter styles of pianos and player-pianos.

Willis & Co., Limited
580 St. Catherine W.
Cor. Drummond.

HIS MAJESTY'S THIS WEEK
Matinees Wed. and Sat.
Special Matinee Friday
ONE CONTINUOUS LAUGH
A. H. WOODS Presents
The Great International Success:—
Potash AND Perlmutter
Night Prices - - - 25c to $1.50
All Matinees: - - - 25c to $1.00
Next Week, Starting
EASTER MONDAY NIGHT
Wed. and Sat., Matinees.
KLAW & ERLANGER Present
HENRY MILLER and RUTH CHATTERTON
1 year in New York
7 months in Chicago
4 months in Boston.
In Jean Webster's Fascinating Comedy:
DADDY LONG LEGS
America's Reigning Success.
Seats on Sale Thursday, April 20th
Prices 50c to $2.00
92 5

STRAND
PHOTO PLAYS DE LUXE
Today and Wednesday William Fox presents
BETTY NANSEN
The charming Danish Tragedienne in
"The Celebrated Scandal"
And Other Pictures.

TODAY
MIRRIAM NESBITT in "The Catspaw." Tomorrow "The Hidden Law."
TIVOLI

PRINCESS MATINEE WED. & SAT.
Special Matinee Good Friday. Return by Popular Demand
THE ONLY GIRL
Eves. 50c to $1.50. MATS. 50c to $1.
91 3

VAUDEVILLE ORPHEUM
Matinee—15-25 Cents. Night—15.75 Cents.
Long Tack Sam Troupe
Bert Kalmar & Jessie Brown
Porter J. White & Company
Santley & Norton
Julie Curtis
3 Stewart Sisters
Hughie Blaney
Derkin's Dogs
Pathe's Gazette
Sunday—Feature Concerts at 2 & 7 p.m.
91 5

GAYETY
BURLESQUE
TO-DAY—2:15-8:15.
MAX SPEIGEL'S
MERRY ROUNDERS
Season has been Extended by Two Weeks.
92 4

Laugh! Laugh!
Your Last Opportunity
TODAY
Charlie Chaplin
In "Some Film."
A Burlesque on Carmen
Also the Beautiful
HAZEL DAWN
in The Saleslady
Tomorrow—Thursday
MALICE AND ITS CRIMES
Depicted in
The PRICE OF MALICE
The By Metro Success.
IMPERIAL

WHEN IN NEW YORK---VISIT THE
HIPPODROME
MANAGEMENT CHARLES DILLINGHAM
ONE ENTIRE BLOCK FILLED WITH MERRIMENT
The Home of Fads and Fashions
Society's Rendezvous
THE WORLD'S GREATEST PAGEANT
Hip-Hip Hooray
Staged by R. H. BURNSIDE
SOUSA and his BAND
100 Novelties
1,000 People
Ladder of Roses
Ballet of States.
And Feature Extraordinary that has set the world askating.
THE SENSATIONAL ICE BALLET
200 PRETTY GIRLS ON ICE
World's biggest show at the lowest prices
DAILY MAT. BEST SEATS $1 EVES. & SAT. MAT. BEST SEATS $1.
1,500 GOOD RESERVED SEATS ALWAYS 25c and 50c.

Caledonian Society of Montreal
1,000 Juvenile Voices Wanted for Empire Day Patriotic Concert.
Rehearsals will commence in Technical High School, 53 Sherbrooke Street West, on Thursday first, 20th April, at 7:30 p.m.
I. H. Shearer, A.R.C.O., A.R.C.M., Conductor. Alex. Fleming, Convenor.
ALL SCHOOL GIRLS AND BOYS INVITED.
Members of the Society are requested to attend as Monitors.
92 2

GOOD FRIDAY-TRINITY CHURCH
St Denis Street and Viger Square
PASSION SERVICE
12 to 3 P.M.
Conducted by REV. G. Q. WARNER, B.A., B. D. 92-3

The closing exercises of the 76th SESSION of the CONGREGATIONAL COLLEGE OF CANADA will be held in
EMMANUEL CHURCH
On Tuesday, April 18th at 8 p.m.
Special Speaker Rev. J. B. Silcox D.D. of London Ont.
Theme John Wesley and The Reformation of the 18th Century
A hearty welcome is extended to friends of the College and to all who are interested in religious education.
91 2

"The Mission of the Master"
Envangelism Through Art
NOON MEETINGS, TUESDAY TO FRIDAY, 18 TO 21.
SAINT ANDREW'S
BEAVER HALL HILL,
12:30 to 1 O'CLOCK
ADDRESS BY REV. C. F. HILL CRATHERN,
AND EXHIBITION OF CELEBRATED PAINTING OF CHRIST
"The Master"
BY DARIUS COBB, OF BOSTON.
ALSO EASTER SUNDAY EVENING, 7 P.M.
Collection in Support of Mission.
DO NOT FAIL TO BE PRESENT.
90 2eod

ST. GEORGE'S CHURCH
The Sacred Cantata
"THE PASSION"
BY ALFRED R. GAUL,
will be sung by the choir, under the direction of Dr. Percival J. Illsley, on
Good Friday Evening, at 8.15.
ALL SEATS FREE. Collection for Choir Fund.
92 3

A RARE CHANCE
enabled us to buy a choice lot of
Easter Cards
at a price which enables us to sell them at
HALF REGULAR PRICE
MALONE'S NEW STORE
559 ST. CATHERINE WEST.
Between Stanley and Drummond
91 2

The Montreal Daily Star.

VOL. XLVIII., No. 92 The Weather: FAIR, COOL MONTREAL, TUESDAY, APRIL 18, 1916 PRICE ONE CENT

NEW COUNCIL MAY ALSO REFUSE TO SANCTION LOAN

SECRETARY OF VON PAPEN PUT UNDER ARREST

"Man Higher Up" in Bomb Plot Case Handcuffed by U. S. Secret Service Agents—Puts Up Sharp Fist Fight Before Subdued

Special to The Montreal Star by United Press.

NEW YORK, April 18.—Wolf von Igle, secretary to Capt. Franz von Papen, recalled German military attache, was arrested in his office at 60 Wall street by agents of the Department of Justice, today after a lively fight. Four special agents overpowered von Igle, when he attempted to get away.

Von Igle was indicted yesterday with von Papen, Capt. Hans Tauscher, husband of Mme. Gadski, and others in connection with plots to blow up the Welland Canal and put bombs upon Allied ships. His name was kept secret until today, however.

Agents of the Department of Justice called at von Igle's yesterday, but is was said he was out of town. Today von Igle at first refused to admit Joe Baker, assistant to William Offley, head of the Department's investigating bureau, and his three deputies. Baker finally convinced him they were coming in, forcibly, if necessary, and the door was opened.

Von Igle hurried to the safe as Baker and his men entered, slammed the door and threw on the combination, locking it. Von Igle declared he would not surrender Embassy papers. Failing to secure documents he expected to take from the safe, Baker ordered von Igle to come with him. Von Igle endeavored to escape. Before he had gone far toward the door Baker and his three assistants were upon him. They struggled about the office, overturning furniture, but the agents soon gained the upper hand and marched the secretary away.

Von Igle will be arraigned laetr today, when his bail will be fixed.

Special Star Cable by United Press.

NEW YORK, April 18. — Capt. Franz von Papen, recalled German military attache, was indicted by a Federal Grand Jury yesterday afternoon for alleged particpation in the plot to blow up the Welland Canal in Canada.

Capt. Hans Tauscher, husband of Madame Gadski, grand opera singer, Alfred F. Fritzen, and two others whose names have not been revealed, were also indicted.

The indictments were returned before Federal Judge H. B. Howe.

Von Papen is in Germany and beyond the jurisdiction of the United States courts.

This is the first time that Von Papen has been named in any formal charge in any of the Federal or State investigations of alleged plots framed by Teutonic agents, though his name and that of Capt. Boy-Ed have been mentioned frequently.

The five alleged conspirators are charged with having set on foot in the United States an enterprise injurious to a foreign country at peace with the United States, in plotting to destroy the Canadian canal.

JEWS' PASSOVER BEING OBSERVED EVERYWHERE NOW

The Feast of the Passover was ushered in last night, with elaborate ceremonies in every Jewish home all over the world. The Haggadah was recited and the traditional four cups of wine were drunk.

The Seder, the Hebrew name for the Passover commemorates the deliverance of Israel's firstborn from the judgment brought on those of the Egyptians and the wonderful liberation of the Hebrews from Egyptian bondage. The feast lasts eight days, commencing last night at sunset. The first and last two days are set aside for holy convocation, no work being permitted for those days except such as is necessary for preparing food.

The Seder, or Passover night service, is one of the most beautiful of all Jewish ceremonies. Everything is symbolic of the history of the race, the arrangement of the table, the special dishes, the unleavened cakes, the four cups of wine, and the special goblet set aside for Elijah the prophet, who is supposed to visit every house on that night. Special verses and melodies in Hebrew and Chaldee are sung.

SPECIAL FUND.

The service opens with the time-honored declaration: "Let all who are hungry enter and eat, and all who are needy come and celebrate." No one is allowed to go hungry during the week of Passover. A special Passover fund is raised in every Jewish community, to provide food for the poor.

On the night before the advent of Passover, the necessity of removing from the Jewish house all bread and other compositions which are technically included under the head Chometz, leaven, causes a spring cleaning which usually begins with the observant Israelite several weeks before the festival. Not only is the consumption of leaven prohibited during the Passover but its mere presence in the house is considered unlawful. Each room is subjected to a thorough cleaning and scouring, and the crevices and corners which may at other times be passed by are now explored for stray crusts and crumbs.

Miss Armour, matron of the Hebrew Sheltering and Orphanage Home on Evans street, has made extensive preparations for those who may wish to take advantage of the institution's hospitality during the Passover. There will be special suppers for both the orphans and the aged tonight.

To Lease Interned Hun Ships to Brazil

RIO DE JANEIRO, April 18. — It is officially announced that Germany has authorized shipping companies to lease to Brazil, for coast service and for the length of the war only, three steamships interned at Brazilian ports, under condition that Brazil obtain from the Entente Allies a guarantee that these ships will not be captured nor attacked.

LIEUT. C. A. MACAULAY

Reported missing from a British regiment in Mesopotamia. He is a son of M. B. MacAulay, of Scotstown and a brother of Mrs. C. D. French, 642 Lansdowne avenue.

FIVE KILLED, OVER THIRTY INJURED IN NEW HAVEN WRECK

Gilt Edge Express Crashes Into Stalled Local at Bradford, R.I

By Canadian Press.

BRADFORD, R.I., April 18.—Search of the wreckage resulting from the rear-end collision of two trains on the New York, New Haven and Hartford railroad here last night, is still in progress today, in an effort to determine whether it contained any bodies in addition to those of the five persons who are known to have lost their lives.

It is the opinion of many persons who were at the scene during the night that at least three other passengers had been unable to extricate themselves from the burning mass.

The known dead were:—

Thomas Broadman, Westerly R.I., employe of the Bradford Dye Association.

Miss Jeanette Clark, Westerly, R.I., daughter of William Clark, President of the Westerly Mill of the American Thread Company.

Margaret Bliss, address unknown.

William Barber, Westerly, carpenter.

Mrs. Oscar Martelle, Southbridge, Mass., died in hospital at New London.

MORE THAN THIRTY INJURED.

More than thirty other persons were injured, most of them suffering from cuts, bruises or shock.

All the victims were occupants of the rear car of a local train, which had started to run on a siding in front of the Bradford station when the Gilt Edge express, from Boston, crashed into it.

Coals from the express locomotive and the explosion of a gas tank on the bottom of the coach set fire to the wreckage, and the flames spread so rapidly that the station and freight house were destroyed, with four wooden coaches of the local train.

The passengers had much difficulty in climbing out of the demolished car, and those who lost their lives were badly burned.

As there is no fire department, no adequate fight could be made against the flames until the arrival of apparatus from Westerly, six miles distant. A wrecking train was sent from New London and physicians came on another train from Providence.

Minor injuries were treated and several persons were taken to a hospital at New London.

No one was injured on the express, which was backed to a junction, and proceeded to New York soon after the accident.

Trainmen were at variance in their statements as to the signals set against the express after the local train, detained here by engine trouble, had been ordered to take the siding.

They agreed that the signal nearest the local was set for danger, but the engineer of the express, Charles H. Mansfield, said that the signal next behind this showed a clear track ahead, and that when he caught sight of the "home" light shining through the thick fog it was too late to stop his train.

Mansfield was in a wreck at Stonington Junction, July 25, 1912, in which three men were killed and four were injured. He was one of the more seriously hurt at that time, and was off duty for several months.

ENGINEER DETAINED.

Mansfield remained here today, not under restraint, but with the understanding that he was not to leave until the several investigations had been completed.

An inquiry by the Public Utilities Commission of Rhode Island was well under way, a special agent having been early on the scene with his assistants to take statements from witnesses for use in an effort to place responsibility for the wreck. The coroner's inquest probably will be held this afternoon.

Supplementing its earlier investigation, the New Haven road today, through Mr. Litchfield, superintendent of the New London division, attempted to gain further information as to the exact cause of the wreck.

THE OFFICIAL REPORT.

NEW YORK, April 18.—The official report of the Bradford wreck from the General Manager, C. L. Bardo, given out here today, follows:

"There was some fog at the time. No. 633, the local passed Wood River Junction nine minutes ahead of No. 25, the "Gilt Edge" and stopped at Bradford three minutes before No. 25 was due there.

"No. 25 was four minutes late at Auburn and Wood River Junction. Engineer Mansfield in charge of No. 25, states he was running about fifty miles an hour, that the distance signal east of Bradford, which is of the electric semi-automatic type, was clear and that he saw both the home signal, the flagman and rear end of 633 all about the same time.

SIR SAM HUGHES ASSERTS HE WILL STICK AND FIGHT

Minister of Militia Has No Intentions of Resigning Under Fire

INTEREST CENTRES ON SPEECH TODAY

General Denial Expected—G. G. Foster Added to His Counsel

Special to The Montreal Star by Our Own Correspondent

OTTAWA, April 18.—Parliament is on the qui vive today in anticipation of the statement by Gen. Sir Sam Hughes in the House this afternoon in defence of the Shell Committee and the fuse contracts which are to be the subject of judicial inquiry. Nothing else is talked of.

The General is not expected to speak at great length and there is a possibility that his statement will be read. That it will be prepared with caution is indicated by the fact that all this morning the General was closeted with his lawyers, going over his statement and also the case generally.

The services of an additional lawyer have been enlisted in the person of G. G. Foster, K.C., of Montreal, who will act in conjunction with the Hon. Wallace Nesbitt, Eugene Lafleur, K.C., and John E. Ewart, K.C.

DETAILED EXPLANATION UNLIKELY.

The Minister's declaration this afternoon is expected to be in general terms, denying any knowledge of wrong-doing or impropriety and upholding the transactions as in the public interest.

He will say that he wants full investigation. He is unlikely to go into detailed explanation.

Though there is some doubt on the point, it is anticipated pretty generally that the Minister of Militia will state that he has asked to be relieved of administering the Department during the progress of the inquiry.

Again today the Prime Minister was silent on this point, remarking simply that a statement will be made in the House this afternoon. In view of the fact that the point is to be dealth with by the Minister, the conclusion is drawn that something is in the wind.

Reports which have been circulated as to his resignation, temporary or otherwise, are, however, wholly unfounded. He says he intends to stick and fight.

In addition to his counsel, another caller at the Department today was E. R. Carrington, head of the Thiel Detective Agency, who since the war began has been close to the Minister of Militia.

REAL PROBE NEXT WEEK.

The Meredith - Duff Commission will be here tomorrow formally to start the inquiry. It is presumed that the initial sitting will be devoted to calling for the production of papers, summoning witnesses and making arrangements for the real investigation to begin next week.

I. N. Hellmuth, K. C., counsel for the Government, is here and conferred this morning with the Minister of Justice.

Not the least interesting bit of information is the announced coming of Col. Allison. He wired that he would be in Ottawa last week but failed to arrive. That he is coming, however, is the assertion of George F. Henderson, K. C., of Ottawa, who has been retained as his counsel.

"Col. Allison will come whenever he gets a wire from me to do so," said Mr. Henderson today.

"The facts are that he has not been well. He was bothered by interviewers and his doctors advised him to go where it was quiet. You are free to state that he is at the Hotel Nassau, Long Beach, Long Island.

"The Colonel will be prepared to explain everything."

MINISTER IS CONFIDENT.

The Minister of Militia expressed supreme confidence as to the outcome of the inquiry, but to see that his interests are adequately protected he is taking the precautions of enlisting four lawyers of eminence.

THREE VERY YOUNG BOYS COMMIT THEFT

Three boys, aged twelve, eleven and seven years, were found guilty by Judge Choquet in the Juvenile Court yesterday of having broken into J. J. Joubert's store on Chabot st. and stealing paint and brushes. They were remanded for sentence later.

The youngest was before the Judge only a few weeks ago, charged with stealing empty bottles from the back of a store and running round to the front and selling them. The boys were arrested by Constables Maloney and Carducci.

SOLDIERS' WIVES.

An especially important meeting will be held at the Montreal Soldiers' Wives League at 53 Union avenue at 10:30 on Wednesday morning. All members are requested to attend.

TWO GALLANT FRENCH-CANADIANS

LIEUT. P. L. BROWNE.

CORP. P. LAMBERT, D.C.M.

The Canadian eye-witness bears testimony to the bravery of the 22nd Battalion in his description of the fighting at St. Eloi. Lieut. Browne, who lived at 2050 Waverley street, was in charge of a machine gun in the front line, and continued to fire his gun until it was put out of action, but before this occurred a number of Germans had been killed at close range. With his detachment of six men Lieut. Browne then withdrew in the direction of the second line. On the way barbed wire was encountered. While crossing it the party was shot at by Germans who had interposed on the line of retreat. Four of the party were killed, but having crossed the wire Lieut. Browne met a few more of the 22nd, who had been cut off from their trench, and with these reinforcements, charged the point from which he had been fired at. Twelve Germans were found there, one of whom was an officer. All twelve were clubbed to death, the officer being attacked and killed by Pte. Simoneau. Lieut. Browne eventually reached the trenches with his party. Of his original detachment of six there remained but two.

Lance-Corp. Lambert, who had already earned the D.C.M. and the Medaille Militaire, was reported missing after the battle.

LACASSE AND ROY EQUALLY GUILTY, SENTENCE PUT OFF

Judge Bazin Severe in His Condemnation — Two Real Estate Agents Sent to Jail Pending Hearing of Motion for a Reserve Case

Eugene Lacasse and J. H. Fernadeau Roy, partners in the realty firm of Lacasse and Roy, with offices on St. James street, were found guilty by Judge Bazin this morning of conspiring to defraud the Sterling Bank of Canada of $7,300. Immediately after his Lordship had pronounced judgment, Peter Bercovitch, K.C., counsel for Lacasse, asked for a reserve case, particularly on behalf of his cclient. Judge Bazin consented to postpone sentence until next Tuesday, but cancelled the bail at which the two have been at liberty during the trial.

Roy showed nervousness from the start, and the tears came to his eyes frequently. Lacasse, who sat apart from his partner, was absolutely impassive until the end, when he, too, wept. The two were taken out from the courtroom to the cells, to be removed to Bordeaux Jail this afternoon.

Judge Bazin made a bitter criticism of the partners' treatment of J. M Cauchon, the accountant of the bank, from whom they obtained advances during the absence of Bazil Walker, the manager, who had refused them a credit account.

"Roy has told us," said his Lordship, "that Cauchon did not make a cent on these transactions. It would seem that he won Cauchon's confidence rather than bought his complicity, and this all his actions go to prove. As far as Lacasse is concerned, I do not see how he can be less, guilty, although Roy has produced an affidavit to the effect that he alone looked after the financial end of the firm's business. I cannot see how a man could sign cheques upon a bank where he had no funds with honest intention. I cannot accept Roy's statement that he understood that Cauchon was so able legitimately to dispose of the bank's money. What was Cauchon's motive I do not know. But it was not an acceptable one. The whole business is a case of the most revolting trickery. Roy talked of explanations. There was only he could have given, and that was 'for the past three months we have been robbing you systematically with Cauchon's help.' I have no hesitation whatever in pronouncing both of the accused equally guilty."

Early in 1915 Lacasse and Roy deposited $450 with the Sterling Bank. This dwindled down to fifteen cents, and it was then that their cheque manipulations commenced, after Mr. Walker had refused them a credit account. By November 11 cheques had been "kited" to such an extent that the firm owed the bank $7,300.

The cheques were handed in to Cauchon, who gave cash for them, and carried them as cash on hand. Finally, on November 9, he asked Roy to make him out four freshly dated cheques to cover the old ones, amounting in value to $7,300. Roy sent the cheque over, and the next day Cauchon disappeared.

After he had tramped for days and ridden miles on freight trains, Cauchon was located in Chicago by Mr. Gadsden, Toronto representative of the New York Company that bonded him. Criminal proceedings against him and against Leslie G. Kastner, cashier of the bank, will be heard time, this afternoon this week, commencing, if there is

GUY BIDDINGER RE-ARRESTED AND LATER RELEASED

Special to The Montreal Star.

NEW YORK, April 18.—Guy Biddinger, who is wanted in Chicago on fifty-one charges for acts alleged to have been committed while he was a Detective Sergeant of the police force of that city at least eight years ago, was released yesterday by Justice Bijur of the Supreme Court upon $30,000 bail furnished by a surety company after an argument on a writ of habeas corpus.

Biddinger had previously been arrested for the second time and locked in a cell at police headquarters, where he had to spend the night.

HIS REARREST REQUESTED.

Although Biddinger was held in $10,000 bail on Saturday morning by Judge Crain of General Sessions, awaiting the arrival of extradition papers, Assistant State's Attorney Walker of Cook County requested Inspector Cray late on Saturday afternoon to rearrest him.

Accompanied by Mr. Walker and A. Leo Weil, Corporation Attorney the reform worker of Pittsburg, whose investigations of Biddinger's record as Detective Sergeant in the Chicago Police Department led to the charges, Inspector Cray's detectives went to the Holland House, where Biddinger resides.

As Biddinger stepped from the elevator car he was shown the extradition warrant and told he would be turned over to the Chicago officials at once.

Justice Cohalan of the Supreme Court issued the writ of habaes corpus which brought Biddinger before Justice Bijur yesterday, and which resulted in his release on $30,000 bail.

The merits of the entire matter will come up again before Justice Bijur at 2 o'clock next Friday afternoon, to which time the case was adjourned at the request of Biddinger's counsel, Moses L. Grossman.

The State of Illinois was represented by Assistant District Attorney Robert L. Johnstone and Isidore Kressel.

Mr. Johnstone opposed the granting of any bail whatever. He said that he did not think that it lay within the power of Justice Bijur to release Biddinger on bail until after the full hearing of the case.

TWENTY-TWO JOIN 148TH BATTALION, IN A SINGLE DAY

Recruiting for the 148th Battalion took an extremely good turn yesterday. During the day nineteen men were added to the strength, with three others sworn in and to return in the course of the next few days.

Yesterday afternoon the men were entertained by Mr. Speyte, who helped them spend a very interesting hour with recitations of both a serious and humourous nature. Last night a basketball game was played, the sergeants of the battalion having challenged the officers. The game was a good one, resulting in a win for the officers, the score being fourteen points to 6. Mr. Kearns of the M. A. A. A., refereed.

Amongst those taken on yesterday were:

A. W. Abbott, Montreal.
G. H. Meredith, Montreal.
C. Castella, Montreal.
H. A. Marshall, Montreal.
C. E. Morin, Clarenceville.
Victor Williams, Montreal.
L. D. Colthorpe.
F. B. Ryan, Brownsburg.
H. S. Wells, West Brome.
Charles Eason, Montreal.
Michael Reilley, Montreal.
John Brand, Montreal.
Tom Topping, Montreal.
R. B. Smith, Montreal.
F. Braidwood, Montreal.
Thomas Moyce, Montreal.
A. L. Pichette, Montreal.
G. C. Giddings, Montreal.

The 148th Battalion Overseas will hold a regimental euchre and dance in Stanley Hall at eight o'clock this evening.

The patrons and patronesses are Sir William and Lady Peterson, Col. Robert and Mrs. Starke, the senior officers of the battalion, and their wives.

AUXILIARY BATTALION.

There will be another Auxiliary Battalion of the McGill C. O. T. C. this summer. The announcement is made that authorization has been received from Ottawa for the organization of the battalion, and Lieut.-Col. R. Starke, with Major McKergow, will start at once taking the preliminary steps. The battalion, which it is hoped will be 1,000 strong, is authorized for business men, to enable them to get some military training during the four months of summer. Last year the experiment was a great success, and under the able guidance of Lieut.-Col. A. A. Magee (then Major) who is now commanding the 148th Overseas Battalion, a splendid course of training was gone through, the A. B. turning out at the end of its training as smart a battalion as any in the city.

VERDUN CHURCH'S UNIQUE RECORD OF RECRUITING

St. Clement's Has Honor Roll of 361 Names

IS UNVEILED BY GEN. WILSON

The Rev. F. L. Whitley Pays Tribute to Verdun's Sacrifice

To have 361 members of one church fighting for the Empire is the proud boast of the congregation of St. Clement's Church, Verdun, and in order to make a record of this splendid evidence of the patriotism of the male members of the congregation, an illuminated roll of honor, containing their names has been prepared and hung in the church.

Brig. Gen. E. W. Wilson, G. O. C. of No. 4 Military District last evening attended a service held at the church and unveiled the honor roll, and there was a crowded congregation to take part in the special military service.

The Verdun Squadron of the 13th Scottish Dragoons and the Verdun Troop of Boy Scouts paraded to the church, and there were many returned soldiers and others who are soon going overseas present.

Capt. the Rev. F. L. Whitley, who is chaplain of the squadron of Dragoons, and the pastor of the church, conducted the service, and after Gen. Wilson had unveiled the roll the National Anthem was sung. Gen. Wilson gave a brief address in which he praised the patriotism that had been shown by the members of the congregation, not only the men who had so nobly gone to the front, but also the women who had made the sacrifices of letting their loved one's respond to the call of duty.

FALEN IN BATTLE.

The pastor also gave an address, in which he eulogised the memory of those who had fallen in battle, reading the names of the seven Verdun men who had made the supreme sacrifice as follows: Gunner Albert G. Penticost, 3rd C.F.A.; Gunner John Mawhinney, 3rd C.F.A.; Sapper A. Kirby, Royal Engineers, Pte. Arthur N. Leavitt, 23d Battalion; Pte. Hubert Rowland, 14th Battalion; Pioneer Alexander Donaldson, 13th Battalion, and Pte. L. Studwick, of the 42nd Battalion.

The services concluded with the sounding of the Last Post and the singing of Onward Christian Soldiers.

Brigadier-General Wilson was attended by Lieut.-Col. F. M. McRobie, G.S.O., Capt. Knox-Leet, of the 199th Irish Rangers, lately returned from the front and a former member of the parish, and Capt. Campbell Stewart. The 13th Scottish Dragoons were under the command of Lieut.-Col. Morris, and Lieutenants C. C. Ballantyne, James Shearer, George Ross, W. D. Smith, W. Craven, G. Ross-Sims, P. F. Mathias, H. D. Rolland and G. E. Bingham. The Boy Scouts were under the command of Scout Master Crow and Assistant Scout Masters Ginn and Harrison. The collection was taken up by Quartermaster-Sergt. Hodgson, of the 148th Battalion, Sergt. Armstrong, of the C.A.M.C., Pioneer Abbott, of the 5th Pioneer Battalion, and Pte. Conway, of the 148th Battalion. The server was Cadet Pollet, and "The Last Post" was sounded by Bugler Stevens, of the 148th Battalion.

THOSE ON LIST.

The names of those on the list is as follows:

Andrew, Harry; Authier, Emile; Abbott, G. H.; Ashley, Wm.; Austin, Ernest; Andrews, Walter, Anderson, Wm. Armstrong, Jas.; Attree, Geo.; Attree, Albert; Armstrong, E. L.; Armstrong, John, Armstrong, Jas.; Burkes, Thos. William, Bathe, C. E.; Bent, Harry; Barrow, John; Buckley, John; Baylis, James; Blake, Edwin; Billingham, Arthur; Bowen, Leonard; Brooks, Thos.; Bowen, Albert; Booth, Philip; Brindle, Edwd.; Brooks, Jos.; Batten, Jas.; Burgess, A. E.; Boldaro, Saml.; Bunett, Fred Geo.; Beale, Herbert, Bert, Walter; Butler, Ernest; Burt, Geo.; Binckes, Alfd.; Binckes, Harry; Bryant, Arthur; Brever, O.; Bradbury, Roy; Bradbury, Alex; Brigden, E.; Bishop, Geo.; Carden, Hy.; Covedick, Jos.; Charlton, Jon. Clark, David; Carlisle, John William; Carlyle, Wm.; Campbell, John; Clarke, Jas W.; Conway, Geo.; Carey, Alfred; Chipps, Herbert; Chipps, Wallace; Clayton, Robt. (wounded); Cheverill, P.; Cotton, Daniel; Cooper, Wm.; Cartledge, G. A.; Croft, Wm.; Constable, E. A.; Copp, Cecil; Clayton, Wm.; Clayton, A.; Davidson, Alex.; De Jong, Alfred; De Jong, Chas.; De Jong, Adolf; Durrant, F. B.; Dent, F. H.; Down, Alfred; Donaldson, Alex.; Dolling, Wm.; Dawson, Jack; Daniels, Wm.; Doody, C. R.; Daniels, Wm.; Dowthwaite, Wm. Robt.; Dafter, Walter; Dymack, John; Edwards, Herb. C.; England, V. G.; Elsden, Montague; Embury, Ben.; Field, S.; Field, Fred.; Field, John; Fuller, Herbert; Flanagan, David J.; Flower, H. W.; Fieldhouse, Arthur; Fitzhugh, Fredk.; Falconer, J. R.; Frost, Rhyme Chas.; Fowler, Thos.; Frankland, Fredk.; Fisher, Wm. Chas.; Fairclough, Richd.; Fryer, Harry; Fryer, Harry, jr.; Findlay, Henry; Fryer, Albert; Fittes, H. P.; Ford, Harry; Frewin, Jno.; Galbraith, Neil; Gunstone, F. A.; Greening, A.; Greening, Geo.; Gregory, Alfd. C.; Graham, H. W.; Gilman, C. P.; Garland, A. E.; Gilbert, S. C.; Garrow, Wm.; Gardner, H. P.; Greaves, Wm. Gibson; Gladwish, Geo. W. W.; Gratton, Thos. John; Gregory, F.; Gardin, Hy.; Greenwell, Jno.; Hall, S.; Hale, Robt.; Hunter, A. S.; Hill, G. H.; Hiscock, John; Handley, Wm.; Holliday, Rd.; Harper, Isaac; Harfield, S. G.; Home, Robt.; Humphreys, W. J.; Hunter, Thos.; Hesketh, Wm. Hill, Herbert; Hill, Rowland; Harding, Thos. E.; Howell, Wm. Percy; Hoare, Harold B.; Hayes, Robt.; Houldsworth, Harold; Holdway, Chas.; Howard, Wm.; Harrison, Wm.; Horan, T. F.; Hudson, Herbert; Hudson, Geo.; Ingleton, Frank; Heale, L. E.; Jennings, Geo.; Jennings, Fredk.; Jasper, John; James, Edwd.; James, Herbt. jr.; Johnson, Thos Todd, Jameson, H. W.; James, Hy.; Kelly, [illegible]; King, Wm. Hy.; King, Ernest, King, F. A.; Kirby, Albert, Kirby, J. C.; Ker, T. R.; Leavitt, Arthur N.; Leavitt, Albert E.; Loveridge, E. A.; Luckett, Jas.; Leyland, Fredk.; Lofthouse, Fredk.; March, Henry; Marsh, Jack; Martin, W. J.; Maxwell, Jas.; Mawhinney, A. David; Mawhinney, Thos.; Marler, C. W.; Motton, Eric; Motton, Harold; Moore, Chas.; Mosely, A. G. Muncey, E. W.; Maitland, Frank; Mc Clintock, Wm.; Mansfield, Albert John; Money, Joseph; Moore, Harry; McLeod, Ross John; Meekison, John; Mansfield, C. H.; Morris, S. J. O'Neil, Thos.; Osborne, Robt. Payne, Geo. Hy.; Payne, G. W. F.; Payne, Thos. Albert; Parkham, Jos.; Palmer, Wm. Geo.; Parker, Thos. Arnold; Page, Ernest; Pentecost, A. G.; Pentecost, John C.; Powell, Leonard; Parson, Wm.; Parkinson, T.; Quinnett, Henry; Reynolds, C. F.; Rheam, Allan; Reid, Wm.; Reid, A.; Rowland, Herbert; Reid, John; Rawnsley, Thos. M.; Rogers, Eric Benson; Ross, Robt.; Robinson, Chester; Raper, H. S.; Roe, Fredk. W.; Roberts, Fredk.; Rose, Henry; Ryder, Edward; Sole, Wm.; Brooks; Scott, Fredk.; Smith, Cooper; Sails, J. P.; Smith, John Robert; Slavin, Richd.; Slavin, Fred.; Snowdon, Johnson; Sallis, Chas.; Stephens, Patrick; Shirley, Jack; Studwick, Leonard; Sands, Wm.; South, Rd.; Stockwell, Wm.; Slack, H.; Small, R.; Small, J.; Sparks, L. T.; Sheppard, T. F.; Taylor, Fred.; Thompson, Jos.; Thompson, Wm.; Torlett, Frank Thos.; Thwaites, Percy; Trilly, E. H.; Tranter, Cyril; Tranter, Sydney; Travlen, H. F.; Taylor, E.; Turfus, Fred.; Vokey, George; Varley, Alfred R.; Wilson, Thos.; Winzor, Ernest; Wakefield, Walter; Wakeling, Geo. A.; Walter, James; Wright, Percy E.; Wallis, Arthur; Wherry, Bert Alfd.; Wallace, James; Wareham, Hedley; H. M. S. Gloucestershire, petty officer, Ward, Thos.; Wood, J. W.; Woodlings, C. T.; Watson, Oscar E. Arthur; Thomas, Fred Wm.; Thomas, Frank; Durrant, Cecil; Buckle, H. A.; De Ranks, Edward; Jocelyn, Sydney G.; Barcham, A. J.; Jordan, R. Johnson, F. E.; Johnson, Wm.; Moore, F. G.; Upton, Harold; Wright, Percy.

REFERENDUM IS POSSIBLE WAY OUT OF IMPASSE

Special Meeting This Afternoon Deals with Justly Celebrated $2,000,000 Deficit — In Meantime Dust Nuisance Grows

FIGHTING THE TURKS

Lieut. A. McGoun, a Montreal officer with the British troops in Mesopotamia, who is reported as wounded in the last fighting by the Tigris river.

There is no likelihood of the city's financial situation being bettered in any way at this afternoon's special meeting of the City Council, when reports left over from yesterday's inaugural meeting will be considered. Yesterday the council devoted itself to honeyed speeches and salad trimmings. Today the usual next day headache is in evidence in the form of the inevitable $2,000,000 deficit.

The aldermen in caucus this morning looked at it from every angle, and did not like the view. They came to a decision on one point only that they will not adopt the Board of Control report for a loan of $2,000,000 secured by a special tax on real estate, to fill up the hole in the 1916 expenses. They may not kill the report outright, but they will not adopt it.

The general opinion is that the Board of Control will be asked to make a new report, devising other ways of raising the needed money. A counter proposal is that the loan and tax proposal be submitted to the people in the form of a referendum, the majority of the aldermen refusing to take the responsibility of passing such a measure.

To prepare the referendum would require two months, and in the meantime various civic services, notably the street cleaning department, are crying aloud for money, and will not be comforted. It is suggested that in the interval the street cleaning be done with money diverted from sums voted for sewers and other works, but not yet spent.

There is another proposal also for the cleaning of the streets. That is to have the fire department wash down the streets at night. But the firemen will probably be heard from before this suggestion becomes a reality.

The City Council has a large accumulation of reports up today; but the probability is that most of them will be "next meetinged."

PROBABILITIES.

Today—Mostly fair and cool, strong north-westerly winds. Tomorrow—Mostly fair and cool.

The [illegible] which was over Northern Ontario [illegible] northward [illegible] and another [illegible] Fundy. [illegible] have fallen in Ontario [illegible] of the Dominion the weather has been fair.

TEMPERATURES.

	High	Low
MONTREAL	[illegible]	[illegible]
Prince Rupert	[illegible]	[illegible]
Victoria	[illegible]	[illegible]
Calgary	[illegible]	[illegible]
Winnipeg	[illegible]	[illegible]
White River	[illegible]	[illegible]

MADE IN CANADA

GILLETT'S
PERFUMED 100% POWDERED
LYE
E.W. GILLETT COMPANY LIMITED
TORONTO ONT.

Used for making hard and soft soap, for softening water, for cleaning, disinfecting and for over 500 other purposes.

REFUSE SUBSTITUTES.

E.W. GILLETT COMPANY LIMITED TORONTO, ONT.

GERMAN BABIES BETTER FED NOW THAN EVER BEFORE

By Canadian Press.

THE HAGUE, via London, April 18. Samuel S. McClure, of New York, has arrived here after a three months' tour of Germany, Belgium, Poland, Austria-Hungary and Turkey.

Mr. McClure says he made it a point to investigate reports in circulation that German babies are dying from lack of milk. He characterizes these reports as ludicrously untrue. Far from its being true, he says, German babies were never in better health and infant mortality at the present time is lower than ever before in the history of the Empire.

The same thing is true with regard to school children and the people generally, because health conditions are now more closely watched by the Government.

The last quarter of 1915 shows a record low figure for infant mortality in Berlin of 11 per cent., compared with 19.6 per cent. for the third quarter of 1914.

Does Newspaper Advertising Pay?

A large paint manufacturer asked this question of retailers throughout the country:

NO. 1 SAID:

"We believe rightly conducted newspaper advertising to be one of the very best forms of advertising open to the retail dealer—perhaps to any dealer or manufacturer. We believe also that poorly conducted newspaper advertising means money nearly wasted.

"By rightly conducted we mean well written advertisements having the local flavor, written in view of local conditions and needs, well displayed, appearing but once or not to exceed twice in the same paper, that is, in one or two issues."

(Continued tomorrow)

JERRY BRITTON

575 ST. CATHERINE ST. W.

Experience is the only real teacher.

All knowledge is based on experience.

Britton's Complete Sight Service has behind every phase of it nearly thirty years' study and practical experience.

That is why it is reliable.

FRENCH SQUELCH ANOTHER GERMAN DRIVE AT VERDUN

Two Teuton Divisions Swept Back by Their Curtain of Fire

HUNS GAIN FOOTING AT ONLY ONE POINT

Russians Now But Little More Than 11 Miles from Trebizond

LONDON, April 18.—The [illegible] official communication, issued last evening, says:

"There was heavy shelling today about Voormezeele and Dickebusch and also of the area between St. Eloi and the Ypres-Comines Canal. There was some artillery activity by both sides today about Hollebeke, between Carnoy and the [illegible], and also about Souchez, the [illegible]. There has been mining [illegible] the Hohenzollern [illegible], the Double Crassier and west of [illegible].

"Yesterday there was considerable aerial activity. One of our machines is missing."

EXPECT BIG ACTION AT YPRES.

Everything points to operations on a large scale on the Anglo-German front around Ypres. For weeks mining activity of large proportions has marked the operations around St. Eloi, due south of Ypres. This activity is still going on, but during the last twenty-four hours has been supplemented by furious bombardments throughout this region.

Heavy casualty lists particularly of officers, recorded during the last ten days have added to the general feeling that a big battle is impending.

BRITISH HIT WAR MINISTRY.

In the British air attack on Constantinople Friday evening, two bombs dropped by the raiders burst in the War Ministry, according to a report from Salonika forwarded by the Athens' correspondent of the Exchange Telegraph Company.

The despatch adds that another bomb burst in the powder factory of Makrekui, which blew up. There were numerous casualties.

NEW VERDUN ATTACK STOPPED

PARIS, April 18.—The official communication, issued by the War Office last night, reads:

"Between the Avre and the Oise our batteries shattered enemy trenches and shelters in the regions of Beuvraignes and Lassigny.

"In the Argonne destructive fires were directed on the German works north of La Harasee.

"At Vauquois one of our mines blew up a small enemy post, with its occupants.

"On the left bank of the Meuse the enemy artillery displayed great activity against Hill 304 and our second lines.

"On the right bank, after a bombardment of increasing violence, begun in the morning against our positions from the Meuse as far as Douaumont, the Germans at about two o'clock launched a powerful attack with effectives of at least two divisions. The waves of the assault against a front of about four kilometres (two and one-half miles) were met by our curtain of fire and the fire of our machine guns and swept back, save at one point, where the Germans gained a footing in a small salient of our line south of Chauffour Wood.

"In the course of this attack the enemy suffered very heavy losses, especially west of Cote du Poivre and in the ravine between Cote du Poivre and the Haudremont Wood.

"In the Woevre there were some artillery gusts in the sectors at the foot of the Meuse Hills.

"Aviation—On the night of April 16-11 our bombarding aeroplanes dropped twenty-two shells on the railway stations at Nantillois and Brieulles; fifteen on Etain and a bivouac in the forest of Spincourt; eight on the cantonments at Vieville and Thillot, northwest of Vigneulles."

The Belgian official communication reads: "The artillery was quite active on both sides, especially in the region of Oostekerke and Dixmude."

SLAVS GAIN SIX MILES.

LONDON, April 18.—The Russians have gained six miles in their advance along the Black Sea coast since the last official statement was issued in Petrograd, and are now [illegible] more than eleven miles off Trebizond. Capturing the town of Surmeneh, following their occupation of the strong [illegible] position on the Kara Dere River, they swept on to Arsene Kelessi, in pursuit of the retreating Turks.

The Germans have opened a [illegible] on the Russian position along the Dvina River at the Ixkull bridgehead and about Dvinsk, and violent gas artillery [illegible] been in progress in the lake region south of Dvinsk.

In Galicia, along the Strypa River the Teutons have made several attempts against Russian trenches, but all of them were repulsed, according to Petrograd.

RUSSIAN STATEMENT.

The text of Petrograd's latest communication, that of Monday, says:

"On the Dvina front the German artillery has developed its fire against the Ixkull bridgehead and Dvinsk positions and southward of Garbunovka. The artillery duels in places southward of the Dvinsk region were particularly intense between Lakes Miadziol and Narocz.

"The enemy is using aeroplanes bearing our distinctive circles on their wings.

"In Galicia, in the Middle Strypa region, we repulsed several hostile attempts to approach our trenches.

"Caucasus front: In the coast region our troops, after occupying Surmeneh, pursued the retreating enemy and reached the village of Arsene Kelessi, 18 versts (about 11 1-4 miles) east of Trebizond.

"The fighting continues to our advantage in the Upper Tchoruk Basin."

ITALIANS HOLD GROUND.

ROME, via London, April 18.—The War Office communication, issued yesterday, says:

"There is intense artillery activity from Giudicaria to the Sugana Valley and on a portion of the front from the Upper Degano to the Upper But.

"In the Sugana Valley the enemy attacked our positions from the Larganza Torrent to Mont Collo, but was counter-attacked and repulsed, leaving in our hands two officers and sixty men as prisoners.

"On the Isonzo and Carso fronts the activity is light. Our artillery fire repeatedly reached enemy batteries concealed in hollows in the environs of Zagomila in the Plava zone."

NOW MADE CAPTAIN OF FORESTRY UNIT

Capt. H. W. Racey, who has been promoted from a lieutenant of the 224th Overseas Forestry Battalion. This novel unit has recruited over 1,500 expert lumbermen in less than three weeks, thus making a record.

Canadian Casualties

THREE KILLED, 4 DIED OF WOUNDS IN MIDNIGHT LIST

Lieut. Frank Fortier, Westmount, Among 58 Wounded

OTTAWA, April 18.—Lieut. Frank Albert Fortier, of the Engineers, is reported as wounded in the midnight casualty list of sixty-five names. The address of his kin is given at 404 Metcalfe avenue, Westmount.

Other Montreal men on the list are Pte. Francis Jos. Hayes, kin at 37 Overdale Road, Montreal, who has died of wounds, Pte. Bruce Elder Menzies, kin at Greenfield Park, St. Lambert, reported wounded, and Pte. James Laybourne, kin at 30 Knox street, Montreal, also reported wounded.

Included in the sixty-five names are three killed, four died of wounds and fifty-eight wounded. The list follows:

INFANTRY.

Killed in Action.—[illegible], kin at Terrace, Weehawken, N.J.; 43982, Alvin Duncan, kin at Avenue Road, Saskatoon, Sask.; A2787, [illegible] McLellan, kin at Arthur, Ont.

Died of Wounds—[illegible], Gordon Condrey, kin at Peel St., Dundas, Ont.; 432305, Sergt. Jos. William Fowke, kin at [illegible], Alta.; 71630, Sergt. Sidney Fritz, kin at 872 Garnell St., Winnipeg, Man.; **65435, Francis Jos. Hayes, kin at 37 Overdale Road, Montreal.**

Wounded—73203, Thomas Anderson, kin at Findlater, Sask.; 65941, Herbert Banks, kin at 23 Birch street, Sherbrooke, Que.; [illegible], Harry Drew, kin at 3640 Ontario street, Vancouver, B.C.; 11790, Charles Brydes, kin at the Northern Crown Bank, Winnipeg; 72125, John Henry Cameron, kin at Kenora, Ont.; 124151, Herbert George Capern, kin at [illegible], Man.; 79373, Allan Augusta Chafe, kin at 24 Oliver street Malden Mass.; **48474, Bruce Elder Menzier, kin at Greenfield Park, St. Lambert, Montreal**; 477593, Robert Dryburgh, Mitchell, kin at Victoria Road, Ladysmith, B.C.; 73925, Lorane Patrick Mooney, kin at Ottawa; 75459, Lance-Sergt. Gordon Moore, kin at Campbellton, N.B.; 71291, Crammond Earl Morton, kin at Ayr, Ont.; 430923, Neil Patterson Mudie, kin at Irving Road, Victoria, B.C.; 71299, Ewart Oldrieve, kin at 5 Wellington street, Kingston, Ont.; 76351, Noel Fitzroy Platt, kin at Vernon, B.C.; [illegible] Pollock, kin at [illegible] Toronto street Winnipeg, Man.; [illegible] Powell, kin at 261 Cordova street, Vancouver, B.C.; 113193, [illegible] Powers, kin at Ottawa; 59625, [illegible] Nelson Pugh, kin at Brandon, Man.; [illegible], Corporal Kenneth [illegible] Raymond, kin at 1315 Stanley [illegible], Victoria, B.C. (dangerously) [illegible]; 472315, Clarence Roy Rickett, kin at Belleville, Ont.; 75557, Harry E. [illegible], kin at St. Regis Hotel, Vancouver, B.C.; 75236, William P. Chandillon, kin at 946 17th avenue, N.W. Calgary, Alta.; A1404, William Cooper, kin at Sydney Mines, N.S.; 17211, Sergt. Powell Sheffield Crosby, kin at 435 Roxburgh street, west, Toronto; 75081, Geoffrey Draper, kin at Central Park Post Office, Vancouver, B.C.; [illegible] William Kenneth Charles Denby Dalve, kin at Dryden, Ont.; 442982 Alfred Etherington, kin at Central Delivery, Vancouver, B.C.; 79459 Harry William Eals, kin at Youngstown, Alta.; 53565 Earl Ferguson, kin at Thornbury, Ont.; 405612 Thomas [illegible] Ford, kin at 55 McGee street, Toronto; [illegible] Edward D. Fournier, kin at [illegible] Megantic, Que.; 424234 Ernest Stanley George, kin at Benito, Man.; 445103 Oliva Germain, kin at St. [illegible], Que.; 75645 Arthur Griffin, kin at 944 11th avenue east, Vancouver, B.C.; 79090 L. E. Hall, kin at General Delivery, Calgary, Alta.; 154748 Pioneer Henry Charles Hallaway, kin at Kakinak, Man.; 427075 Albert John Harris, kin at 486 Woodlaw ave., Fort Rouge, Winnipeg; 426854 Edward Hincks, kin at Holstein, Ont.; 432291 George Hollands, kin at 12004 83rd st., Edmonton, Alta.; 436979 Jesse William Hood, kin at 11321 66th st., Edmonton, Alta.; A14232 Reuben Cyril Keen, kin at North Tay, York Co., N.B.; 144202 James Patrick Kelly, kin at Colborne, Ont.; [illegible] Jos. Harold Klein, kin at Seaforth, Ont.; 160994 Herbt. I. Larmen, kin at Portage La Prairie, Man.; **418370, James Laybourne, kin at 30 Knox St., Montreal**; 427017, Norman Maclennan, kin at Baddeck, Victoria Co., N.S.; 75538, Reginald T. Macken, kin at 1975 13th Ave. east, Vancouver, B.C.; 72091, William Matchett Mathers, kin at Keewatin, Ont.; 117561, Pioneer Charles Rochefort, kin at Chateauguay Basin, Que.; 426975, Thomas Scott, kin at Blenfalf, Sask.; 79879, Sergt. Thomas Henry Soley, kin at Box 1283, Edmonton, Alta.; 426780, Herbert Stapleton, kin at Benson, Sask.; 412312, Harry H. Taylor, kin at Madoc, Ont.; 432116, Matthew Hutchison Templeman, kin at 330 Sinclair St., Edmonton, Alta.; 62921, Lionel Thourin, kin at St. Thomas de Joliette, Que.

Seriously Ill: — 622459, Thomas James Garrett, kin at 340 McGee St., Winnipeg, Man.

MOUNTED RIFLES.

Seriously Ill:—424981, Matthew Kee, kin at Portage La Prairie, Man.

ARTILLERY.

Wounded:—46770, Gunner Ernest Linnell Phillips, kin at 16 Turnbull St., Belleville, Ont.

ENGINEERS.

Wounded:—Lieut. Frank Albert Fortier, kin at 404 Metcalfe Avenue, Westmount, Que.

There is no Federal institution in the Continental United States for the reception and care of lepers.

TEMPERANCE BILL AMENDED TWICE, HAS THIRD READING

Penalty Extended to Government Boats Between N. B. and P. E. I.

Special to The Montreal Star by Our Own Correspondent.

OTTAWA, April 18.—With two additional amendments, the Government bill to aid Provincial prohibition was carried a third time in the house last night and sent to the Senate.

The two amendments were accepted by the Minister of Justice, one merely extended to Government boats plying between the New Brunswick coast and Prince Edward Island the same penalties for infraction of the laws as are imposed on employes of Government railways.

The other, moved by J. H. Sinclair, of Guysboro, provided that "when it is brought to the attention of the Minister of Justice that an offence against any of the provisions of this Act has been committed outside the boundaries of any province which has enacted legislation restricting or prohibiting the sale of intoxicating liquors, he may, if the evidence before him be sufficient in his judgment, take steps to prosecute any persons charged with such offence."

There was some discussion over a further amendment moved by Hugh Guthrie, of South Wellington, and carried to a division where it was defeated by 41 to 29. Two Conservatives, Messrs. Wright and Alguire, voted for the amendment and two members, the Hon. Mr. Hazen on one side of the House, and the Hon. Mr. Lemieux on the other, afterward withdrew their votes.

THOUGHT IT NON-PARTY.

Mr. Hazen informed the House that he had voted thinking the measure was a non-party one, otherwise he was paired with Dr. Pugsley. Mr. Lemieux made a statement to the same effect. If a party vote, he was paired with the Postmaster General. But he had voted believing it to be a non-party measure.

Mr. Guthrie's defeated amendment provided that no license should be issued under the provisions of the Inland Revenue Act to any maister, brewer, or distiller within a territory under Provincial prohibition. The Bill as it stood, he said had a weak spot. It fell far short of giving effective aid to Provincial prohibition. Its weak spot was that it did not seek to prohibit the manufacture of intoxicating liquors in a Province under prohibition. If such manufacture were to be permitted a large part of the product would be consumed in the Province where the distillery or brewery was situated, no matter how stringent the prohibitory legislation might be. "We should stop the drink evil at the spout," he said.

AMENDMENT UNACCEPTABLE.

The Minister of Justice was unable to accept the amendment, as not being consistent with the principle of the Bill. A similar amendment, he said, had already been dissucced in committee of the whole.

The Hon. G. P. Graham asked if there were any provisions in the Bill to prevent liquor being conveyed into a territory under prohibition by means of mail carriers. Mr. Doherty replied that this could be met by a postal regulation. In case it were not, he thought that the general provisions of the Bill would be sufficient to meet the case.

The Hon. Frank Oliver argued that public opinion favored Dominion-wide prohibition. As to the wiping out of distilleries and breweries he thought Parliament could be prepared to award compensation. "I cannot see," he said, "how we are entitled to wipe them out of existence without recognizing that these investments have been made in full accord with the law and also in partnership with ourselves."

(Continued on Page 19.)

URVIVOR OF SUSSEX RETURNS WITH EVIDENCE

Edward Huxley, president of the United States Rubber Export Company of 1790 Broadway, N.Y., on his arrival in New York, April 14th, aboard the American liner St. Paul.

FRENCH CAPTURE U-BOAT AND CREW THAT SANK SUSSEX

Special Star Cable by United Press.

LONDON, April 18.—The Daily Mail asserts today that the submarine which attacked the Channel steamship Sussex has been captured by the French, her commander and crew having been made prisoners.

Documentary evidence is said to have been obtained proving that this U-boat torpedoed the Sussex. The craft was captured off Havre on April 5, the paper asserts.

Official advices from Paris last week asserted that the U-boat, which is charged with having attacked the Sussex had been captured by the French. The foregoing despatch probably refers to the same submarine.

That the human brain can withstand the strain of persistent work better than the muscles of the body has been proved by recent experiments.

An Old-Fashioned Breakfast Dish

In the old days, before the modern milling process was invented, there were no highly refined cereal foods. The health of the people was better, too, because the coarse, dark cereals then in use contained more nourishment and gave the digestive system more work to do. Dr. Jackson's Roman Meal is an old-fashioned food, made from the whole berries of wheat, rye, and deodorized and tasteless flax seed. It is a coarse, nut-brown, exceedingly nourishing food, and a natural aid to digestion. It gives the bowels the work they need in order to keep them vigorous and healthy.

H.P. SAUCE WITH OYSTERS

Just a 'suspicion' of H.P. Sauce gives that finishing touch which makes your plate of Oysters so enjoyable. You try it!

H.P—rich, Oriental fruits and spices blended with Pure Malt Vinegar, with the cunning which comes from long, long experience.

So—next time it's Oysters let it also be— H.P.

92 3eod

EASTER BIRKS 1916

MILITARY WRIST WATCHES

THE greatest essential in a Military Wrist Watch must be accuracy. In surroundings where correctness and regularity count for everything, the soldier's watch needs to be of undoubted reliability.

No. 135—Sterling silver case, full 15-jewelled movement, with luminous dial and hands, solid leather strap and silver buckle, (specially adjusted to withstand unusualey hard wear) $13.50

No. 144—Solid silver case, "Kitchener" movement, with heavy figures and hands (a reliable soldier's watch), for.... $10.00

Birks special Wrist Watch Protector, each.... 25c

On all sales of our Military Wrist Watches, on and after today, April 18th, we will supply gratis our Wrist Watch Protector.

HENRY BIRKS & SONS
LIMITED MONTREAL

Our bakers select these choice ingredients—high-grade flour, fresh rich milk, pure cane sugar, Jersey butter and pure shortening in the making of McCormick's Jersey Cream Sodas.

Sold fresh everywhere in 5c, 10c and 25c packages.

McCormick's Sodas
JERSEY CREAM
So good that butter seems unnecessary

STEELE, BRIGGS'
PROVED THE BEST BY EVERY TEST
"CANADA'S GREATEST SEED HOUSE"
FOR SALE EVERYWHERE IN CANADA
SEEDS

92 4 2aw

METROPOLITAN

Reliable Furniture
Low Price--Liberal Credit
OUR CREDIT SYSTEM IS THE MOST HELPFUL.

And it is open to all—without extra charge on our plainly marked prices, thousands of people are furnishing their homes every year on our Credit plan. This is the time it is the most appreciated.

Come to the Metropolitan, the largest assortment of Furniture and Home Furnishings await your selection. Pick out what you need and we will make terms to suit you and will deliver the goods when wanted.

All we ask is the opportunity of showing our goods.

Metropolitan House Furnishing Co.
LIMITED.
30 and 32 Notre Dame Street West.
Open Evenings.

We Raise the Quality and Maintain Low Prices.

"Dress Up" for Easter at Vineberg's LIMITED

Consignments of High-Grade Apparel have been conceded to us at immense sacrifices to enable us to offer them to you at these popular prices.

79-83 St. Catherine St., West, Corner St. Urbain
OPEN LATE FRIDAY AND SATURDAY NIGHTS

Newly Arrived
Easter Suits

Our reputation for giving the greatest Suit Values in Montreal wins for us the greatest price concessions and enables us to offer our customers greater and greater values.

Tomorrow we will have ready for your inspection a large consignment of newest Suits in a wonderful variety of clever styles, showing the season's smartest features, developed in serge, taffeta, gabardine, bengaline, poplin, faille, Beach cloth, Covert cloth and other desirable materials in all the new Spring colors.

Sizes for Women and Misses

Values $27 to $30 Tomorrow $18.50
Values $37 to $40 Tomorrow $24.50

Smart, Dressy
Easter Coats

Tomorrow we place on sale a splendid selection of Coats for Street, for Travel, for Motoring, for Evening, modeled in the latest and most popular fashions and fabrics including tweeds, corduroys, covert cloths, serges, checks and novelty materials, in all the new Spring hues and patterns. Also a complete range of White Coats.

Sizes for Women and Misses

Values $15 to $18 Tomorrow $9.95

Values $18.50 to $22.50 Tomorrow $12.50

We Raise the Quality and Maintain Low Prices.

FULL ORDERS FOR BIG PARADE ON SUNDAY ISSUED

Will Be Biggest One in History of Montreal Garrison

Brig.-Gen. E. W. Wilson, G. O. C. of No. 4. Military District has issued a District Order giving details of the memorial service to mark the 1st Anniversary of the Battle of Ypres on Sunday afternoon next, and which will be attended by all the troops in the city. The order reads as follows:

All troops of Military District No. 4 will attend Divine Service on Sunday the 25th inst., and be in their place at 2:45 p.m. sharp. Roman Catholics at St. James Cathedral. Other denominations at the Arena. Troops will form after Divine Service in close formation. Dress Drill Order without arms. Officers without swords. Route Sherbrooke street, east, to Union avenue and then to private parades.

The troops that will take part, and the order of the procession will be as follows:

Brig.-Gen. E. W. Wilson, G.O.C., No. 4 Military District, with the officers of his headquarter staff—Col. J. A. Fages, D.A.A. & Q.M.G. Lieut.-Col. L. LeDuc, A.A.G., Lieut.-Col. F. M. McRobie, G.S.O., Loeut.-Col. W. J. Stewart, A.D.S. & T. Lieut.-Col. G. E. Burns, D.I.O., Lieut.-Col. F. S. Patch, A.D.M.S., Lieut.-Col. J. C. O. Mack, D.P., Lieut.-Col. M. A. Piche, P.V.O., Capt. E. J. Thom, Dist. Signal Officer.

Returned soldiers, under the command of Capt. C. N. McCuaig.

Army and Navy Veterans.

Canadian Expeditionary Force Artillery Units, under the command of Lieut.-Col. R. Costigan, comprising the 66th Overseas Depot Battery, C. F.A., the headquarters 4th Divisional Ammunition Column, No. 1 Section Divisional Ammunition olumn, No. 1 Battery Siege Artillerw Reinforcements.

The Canadian Expeditionary Force Infantry units under Lielt.-Col. T. Pagneulo, comprising No. 5 Overseas Pioneer Battalion, No. 6 Universities Company of Reinforcements, 148th Battalion, 163rd Battalion, 199th Battalion, 206th Battalion, A Section No. 2 Field Ambulance Depot.

Active Militia units, cavalry, artillery, engineers and Corps of Guides, under Lieut.-Col. E. M. Renouf, comprising 13th Scottish Light Dragoons, 17th Duke of York's Royal Canadian Hussars, 3rd Field Battery C.F.A., 21st Field Battery C.F.A., 39th Field Battery C.F.A., Montreal Heavy Brigade C.A., 4th Field Company C.E. No. 4 Detachment Corps of Guides.

Active Militia Infantry Units under Lieut.-Col. R. Starke, comprising 1st Regiment Canadian Grenadier Guards, 3rd Regiment Victoria Rifles of Canada, 5th Regiment Royal Highlanders of Canada, 55th Regimentment Irish Canadian Rangers, 58th Regiment Westmount Rifles, 65th Regiment Carabiniers de Mont Royal.

1st Reserve Home Guards and Cadets under Col. G. R. Starke, comprising the Home Guards, the Highland Cadets, the Lower Canada College Cadets, and the St. George Cadets.

It is estimated that there will be at least 7,000 troops on parade, and the major portion of them will attend the service in the Arena, which has been aranged by Major the Rev. C. A. Williams, Chief Recruiting Officer for No. 4. Military District.

ORDER OF SERVICE.

The service will open with the Doxology, and Dr. Hugh Pedley (Congregational) will read a brief Scripture lesson, and offer a brief invocation. Then will be sung Kipling's "Lest We Forget," to the air of "Eternal Father Strong To Save."

Following this will come the responsive reading of the 91st Psalm, and then another brief Scripture lesson by the Rev. Dr. Smythe, Principal of the Wesleyan Theological College. The Lord Bishop of Montreal will offer prayers, and then an offertory will be taken up for the funds of the Montreal Soldiers' Wives' League. A special hymn will be sung during the collection, and then Major, the Rev Bruce Taylor will give a short address. A verse of "O Canada" and a verse of the National Anthem will follow, and after the pronouncing of the Benediction by Bishop Farthing the service will conclude by the sounding of the Last Post.

The band of the 1st Regiment Grenadier Guards of Canada will provide the musical portion of the service under the baton of Bandmaster Gagnier, and the service will last about half an hour.

The Roman Catholics will attend a short service at the St. James Cathedral and march west to the Arena, where they will join up with the other troops on Wood and Elm avenues, which are to be kept closed to the public to facilitate the formation of the troops. It is expected that the city police will prohibit the congregation of any vehicles on Sherbrooke street and Union avenue, so that the whole of the space along the line of route will be available for the general public.

13 WOUNDED MEN RETURN TO HOMES FROM THE BATTLE

Thirteen wounded Montreal men returned to the city last night and were met at the Windsor street station of the Canadian Pacific Railway, by Major Muckleston, of the headquarters staff. They were driven to the quarters of the Composite Battalion and afterwards allowed to go to their homes. The Montreal men who returned were: Lance-Corp. E. Lajoie, 23rd Battalion; Ptes. H. Angel, 60th; G. H. Bernard, 39th; E. Boyer, 23rd; A. Berger, 23rd; E. Catty, 12th; T. Fuller, 60th; J. McLaughlin, C.F.A.; S. Paquet, 34th; E. St. Louis, 22nd; A. Strachan, C.A.S.C.; C. Theriault, 11th; and M. J. Whitty, C.A.V.C.

In addition there were ten Kingston men who were taken to the Khaki Club in Dorchester street and given accommodation for the night, while men for further Western points went straight on their journey.

Among those who returned was Pte. Emile St. Louis of the 22nd. Battalion who wore the black military button which indicated he had lost a relative at the front. His twin brother, Paul who was serving in the same company with him, was killed by a machine gun bullet at Messines and it was in going to his aid when he saw him fall that Emile got three bullet wounds in the leg. He was sent to the Highland Hospital at Belfast, and says he got splendid treatment everywhere. He is eighteen years of age.

CONGREGATIONAL ANNUAL REPORTS READ HERE TODAY

Reports of the Congregational College, of Canada, McTavish street, the Congregational Union of Canada, the provident fund and details about the weekly paper, The Congationalist, were given at this morning's session of the Spring meeting of the Quebec Association of Congregational Churches in Point St. Charles Congregational Church, Wellington street. The Rev. Dr. E. Munson Hill, was moderator, and after devotional exercises led by the Rev. H. J. Kilbourn, the Rev. Dr. N. H. Warner, principal of the College, described last year's work.

The type of student at college, Dr. Warner said, was chiefly that of young men who had been already out in the world working at various trades, when they felt the call to join the ministry. Few came from well-to-do families who could afford to educate them. A preparatory class was arranged to meet the needs of the former type of students and some of the best men entered under these circumstances.

CO-OPERATION.

"The course is 8 years and is a real test of a man's earnestness for the work," said Dr. Warner. Among the four co-operating colleges 91 men attended the theological classes, 77 had gone to the front.

Dr. Warner referred to the good lectures allowed by the board and spoke of J. S. Woodsworth's sociological course where the students received instruction in practical investigation of cases.

W. H. Black reporting for the provident fund, showed that only a small sum was received in fees as compared with the large revenue derived from beneficiaries and good investments. Last year the total receipts were $5,068, of which $394 was fees. To widows and orphans, $1,000 had been paid out and to retiring ministers $1,968. Judging by the good state of the finances of the fund Mr. Black prophecied that in two years time a larger sum would probably be paid out to widows and orphans and retiring ministers without raising the fees.

The Rev. T. W. Davidson said the fund was an institution to which every minister should belong.

COMING MEETING.

The Rev. W. Gunn, secretary of the Congregational Union of Canada, spoke of the meeting of the Union which will be held for the first time east of Montreal, from June 6 to 9, at Sherbrooke, Que. He outlined the program and mentioned some of the speakers, including the Rev. Dr. Pedley, the Rev. J. B. Silcox, Dr. Beach, of Andover, the Rev. T. W. Davidson and the Rev. J. P. MacNaughton.

The finances of the union had improved in the last few years. From a former yearly $360 balance, there was generally between $1,000 and $1,100 in hand. Referring to the possible union of the Presbyterian, Methodist and Congregational churches in Canada after the war, Doctor Gunn said that the latter church suffered by the delay as during the last five years twenty-five men at least had gone over to the Presbyterians, not from change of conviction but because of greater opportunities to work in more comfort.

The Rev. H. J. Kilbourn, editor of The Congregationalist referred to the increase of circulation and general popularity since the opening of the young people's department since last June. The paper was in a good financial position and letters of appreciation had been received from coast to coast.

Doctor Hill, on taking the chair referred to a letter he had received from the secretary of the sub-committee of the Interdenominational Committe saying that a suggestion to have an Interdenominational Committee on foreign work for every city in Canada was being promulgated.

A paper on the "Naturalness of Prayer" was given by the Rev. G. Ellery Read and one on "The Early Church at Prayer" by the Rev. L. A. McLean.

Lunch was served in the rooms by the ladies of the church and a prayer meeting was seconded by the Rev. A. F. Pollock this afternoon. A discussion was held by the Rev. Norman McLeod, and final reports and resolutions given.

The closing of the Congregational College takes places at 8 o'clock tonight in Emmanuel Church, Drummond street, when an address will be given by the Rev. Dr. J. B. Silcox on "John Wesley and the Reformation of the 18th Century"

JAMES A. ALLAN

Allan Line member who died today.

By Canadian Press

GLASGOW, April 18.—James A. Allan, formerly one of the chief partners of the Allan Steamship Line, died ~~last night~~.

Jas. A. Allan, for the last half century, had been prominent in the public life of Glasgow. His association with Montreal is as a developer of the Allan Line, and as a kinsman of Sir Hugh Martagu and Mr. Allan Allan.

In business methods he displayed great acumen, and when he retired from the directorate of the Allan Line at their headquarters in Glasgow, it was felt that shipping circles had lost a very wise and able controller. His interest in the Allan Line was immense, but it was currently reported he sold out at a disadvantage.

DOCTORS' WORK ON FIRING LINE HIGHLY PRAISED

"My impressions from what I have seen at the front, are that the British are absolutely strong. I cannot conceive of Germans or any force under Heaven breaking through our lines," said Dr. A. Mackenzie Forbes to the Montreal Woman's Club, yesterday afternoon. Dr. Forbes recently returned home after spending sixteen months with the Canadians overseas. When war broke out Dr. Forbes went to Valcartier and joined No. 1, Canadian General Hospital. The hospital followed the first contingent through all its trials. "No one who has not been there, knows anything about Salisbury Plains," said Dr. Forbes. "There were a great many sick there and the hospital accommodation had to be increased three times."

Describing the work of the C. A. M. C. at the front, the speaker said there were three phases. First, with each battalion was a regimental medical officer. This man was invariably young, usually from 22 to 25 years of age, because he would have more strength and energy than an older man. The R.M.O. has to look after the proper clothing, feeding and sanitation of the men under his care. Among regimental military officers who had won distinction was Capt. Scrimger who won the V.C. Many more deserved it and did not get it, said Dr. Forbes.

Immediately behind the trenches are dressing stations in charge of the Field Ambulance Corps. There are three of such units from Montreal, the First, Sixth and Ninth, and many well known Montreal doctors are on the staff, among them Dr. R. P. Campbell, Dr. Peters, Dr. Burnett and Dr. Macphail.

Section A of a Field Ambulance looks after the dressing station; Section B the rest camps, and Section C the resting stations, where the patients help to do the chores.

Casualty clearing stations are the next in the chain of medical units. These are usually within five miles of the advanced trenches, and must be near enough to transport patients who are seriously wounded. Dr. Edward Archibald, of Montreal, is in charge of one of these.

F. A. Covert, chairman of the Clean-Up Committee, gave a short address outlining plans for the coming summer. Competitions are to be started among school children, for which $1,275 in prizes will be awarded. Dr. Boucher and Chief Tremblay are both assisting in the campaign.

Mrs. W. J. Hamilton sang "Summertime," and "The Lass with the Delicate Air." F. H. Blair was accompanist.

An item of unusual interest was the singing of the Belgian national anthem by Mlle. Jean, accompanied by Mlle. Dadeaux. These ladies were members of the Queen of Belgium's orchestra.

GERMANS RENEW MASSED ATTACK ON VERDUN LINES

(Continued from page 1)

Special Star Cable by United Press.

BERLIN, April 18.—Capture of important French positions north and northeast of Verdun in yesterday's fighting was announced by the War Office this afternoon. The Germans took 1,700 prisoners.

The captured positions include the works south of Haudremont farm near Pepper Heights, and 700 yards of French trenches on the heights northwest of Thiaumont farm, near Douaumont.

URGED TO GREATER EFFORT.

By Canadian Press.

PARIS, April 18.—A warning that France must make still greater efforts was given by Albert Thomas, the Munitions Minister, in an address yesterday at the Creusot works. M. Thomas praised the efforts of the workers, and continued:

"But these efforts, great as they are, are still insufficient. The enemy had a considerable advantage over us, which we perhaps have not yet regained. Certainly our armies, thanks to you, are today well provided with munitions, but you know how the enemy, with his methodical, disciplined organization, has constantly increased his strength.

"It is your task to continue, to surpass our production, and with the help of our Allies to equal the effort of the menacing, sleepless enemy."

M. Thomas also praised the industrial organizations which before the war were at strife with the State for "the present union of effort and organization which the most audacious among us would neved have dreamed was possible."

PREFERABLE TO FLAMING FIRE.

LONDON, April 18.—The Paris correspondent of the Morning Post says that on one occasion recently the Germans started to bring up their flame throwing machines opposite a Paris regiment.

A sergeant shouted that he would be damned if he would be burned up "by those —— Boches," and before anyone had time to think the matter over the entire company had charged with the bayonet, scattered the Germans, and captured their apparatus.

CANADIAN PROMOTIONS.

Special Cable to The Montreal Star from our London Correspondent. (Copyright.)

THE MONTREAL STAR OFFICE, 17 Cockspur street, London, April 18. — Corpl. Percy Wright, of the First Canadian Pioneer Battalion, is gazetted second lieutenant for duty with the Royal Flying Corps. Capt. R. O'Callaghan and nine lieutenants of the Canadian M.C. are gazetted lieutenants in the P. A. M. C.

Majors P. A. Guthrie and R. P. Clark are gazetted to command the Tenth and the Fourteenth Canadian Battalions, respectively, with the rank of temporary lieutenant-colonel.

WINDERMERE.

THE 25c SIZE

R R R

Will give all a chance to buy the genuine rather than some inferior article at a price all can afford to pay.

Used Externally for

Sprains
Sciatica
Lumbago
Neuralgia

Insect Bites
Cold in Chest
Bruises
Sore Back

Sore Throat
Rheumatism
Sore Muscles
Toothache

Radway's Ready Relief

25c 50c All Druggists

For External and Internal PAIN

Children's Memorial Hospital

Cedar Avenue

For the treatment of all Diseases of Childhood not of a contagious nature.

Out patients examined and treated between 10 and 11 A.M. daily except Sunday.

A motor bus meets Guy Street cars at the corner of Cedar Avenue daily between 10 and 11 A.M. This is for the convenience of patients being brought to the Hospital.

Accommodation for 100 resident patients which are admitted at any time during the day or night.

Ambulance Service, telephone Uptown 2735.

The School for Crippled Children is now open. Applications for tuition should be in writing and addressed to the Registrar, Children's Memorial Hospital. Children are being sent for and returned to their homes each day.

A hot lunch is served to the School children.

The benefits of this School are refused to no child because of the inability of his mother to pay.

MELBOURNE M. TAIT,
President.

90 156cod

ROBERTSON & CO. ST. JAMES ST. MONTREAL HATS & FURS

EASTER HATS

Derbies, and Soft Hats. A large variety of choice shapes, original, popular, conservative—whichever your choice, wear and value guaranteed.

Prices $2.50 to $5.00.

ROBERTSON & CO.

233 St. James Street

Hats fitted to the head.

Rates for the Three Favorite Plans of Life Insurance

The Ordinary or Straight Life Policy

Below are quoted the rates per $1,000 from ages 21 to 60 for straight life insurance, divested of all frills, where you know what you have to pay and what you are to get, NO MORE, NO LESS.

Age 21	$14.32	Age 31	$18.42	Age 41	$25.89	Age 51	$40.03
Age 22	$14.64	Age 32	$18.99	Age 42	$26.93	Age 52	$42.04
Age 23	$14.99	Age 33	$19.59	Age 43	$28.04	Age 53	$44.20
Age 24	$15.31	Age 34	$20.23	Age 44	$29.22	Age 54	$46.52
Age 25	$15.70	Age 35	$20.91	Age 45	$30.48	Age 55	$48.98
Age 26	$16.10	Age 36	$21.62	Age 46	$31.84	Age 56	$51.58
Age 27	$16.52	Age 37	$22.37	Age 47	$33.24	Age 57	$54.36
Age 28	$16.94	Age 38	$23.17	Age 48	$34.76	Age 58	$57.33
Age 29	$17.40	Age 39	$24.02	Age 49	$36.39	Age 59	$60.52
Age 30	$17.88	Age 40	$24.91	Age 50	$38.14	Age 60	$63.93

The 20-Payment Life Plan

The twenty-payment form is the most popular of all insurance policies, as it concentrates the period of payment into the most productive period of life. The sum insured is payable at death. The Premiums are payable for twenty years only.

The following are the rates per $1,000 ages 21 to 60.

Age 21	$21.69	Age 31	$26.02	Age 41	$33.16	Age 51	$45.49
Age 22	$22.04	Age 32	$26.59	Age 42	$34.09	Age 52	$47.21
Age 23	$22.41	Age 33	$27.20	Age 43	$35.06	Age 53	$49.03
Age 24	$22.80	Age 34	$27.83	Age 44	$36.09	Age 54	$50.99
Age 25	$23.21	Age 35	$28.50	Age 45	$37.17	Age 55	$53.08
Age 26	$23.62	Age 36	$29.19	Age 46	$38.35	Age 56	$55.34
Age 27	$24.05	Age 37	$29.90	Age 47	$39.61	Age 57	$57.75
Age 28	$24.50	Age 38	$30.66	Age 48	$40.95	Age 58	$60.34
Age 29	$24.97	Age 39	$31.45	Age 49	$42.38	Age 59	$63.12
Age 30	$25.45	Age 40	$32.29	Age 50	$43.88	Age 60	$66.13

The 20-Year Endowment

The twenty-year endowment is a policy upon which you pay premiums for 20 years only and at the end of that time you are Guaranteed the face of the policy in Cash. It is the young man's policy enabling him to save for middle or old age.

The following are the rates per $1,000 ages 21 to 60.

Age 21	$40.89	Age 31	$41.63	Age 41	$44.04	Age 51	$51.28
Age 22	$40.94	Age 32	$41.79	Age 42	$44.49	Age 52	$52.48
Age 23	$40.99	Age 33	$41.94	Age 43	$44.96	Age 53	$53.81
Age 24	$41.04	Age 34	$42.13	Age 44	$45.51	Age 54	$55.28
Age 25	$41.10	Age 35	$42.33	Age 45	$46.10	Age 55	$56.91
Age 26	$41.16	Age 36	$42.54	Age 46	$46.75	Age 56	$58.70
Age 27	$41.23	Age 37	$42.78	Age 47	$47.48	Age 57	$60.66
Age 28	$41.31	Age 38	$43.04	Age 48	$48.29	Age 58	$62.82
Age 29	$41.39	Age 39	$43.32	Age 49	$49.19	Age 59	$65.20
Age 30	$41.49	Age 40	$43.65	Age 50	$50.18	Age 60	$67.82

These policies are the most free and liberal of all policies issued and contain guarantees of cash values, loans, paid-up insurance, and automatic extended insurance, and in addition the most liberal disability feature ever incorporated in an insurance policy.

THE DISABILITY FEATURE referred to above, guarantees that should the insured become permanently disabled and unable to engage in any gainful occupation before reaching the age of sixty not only will all future premiums be cancelled, but that the company will immediately start to pay him an income of $68.00 a year for life for each $1,000 insurance that he has; by this provision not only is he relieved of all further premium payments, but he is personally provided for by the payment of the insurance as an income.

THIS IS THE MOST LIBERAL PROVISION OFFERED BY ANY COMPANY.

The policies are incontestable after one year from date of issue.

Claims are paid immediately on receipt of proof of death.

The more complete and simple the insurance the better it will serve its purpose, and the lower priced it is with due regard to absolute safety, the greater the amount the insured will be able to carry for a certain sum.

SPECIAL NOTICE.—These policies cannot be sold to any one who is a member of any military organization or intends to become a member of such, with the exception of the Home Guard, to whom this restriction will not apply.

The above three plans of regular Life Insurance, are three of the plans that the low cost term plan advertised by me can be changed into.

For full information have a

Talk With McCaw

INSURANCE EXPERT

Life, Accident, Health and Employers' Liability Insurance

404 TRANSPORTATION BUILDING. 120 ST. JAMES ST.

MONTREAL

Telephone MAIN 3383 P.O. BOX 1930

SECOND CITY BALL LEAGUE IN FIELD---FLEMING POSTS $100

NEW RIVAL TO CITY BASEBALL LEAGUE FORMED

Have Made Offer for Shamrock Grounds to Play Week-End Games Between Six Clubs — Claim They Made $13,000 a Few Years Ago

There will be more fighting and rivalry in Amateur Baseball circles although it has been expected that there would be only one city league.

It seems now a pretty foregone conclusion that while the City League will play in the Delorimier Park grounds, the Independent City League with six clubs, will play on the Shamrock grounds.

An offer has been made by Mr. McGoogan to the Shamrocks for the use of the Mile End grounds each week-end.

The clubs which will comprise what he calls the Independent City League will be the Mascottes, the Voltigeurs, the Richmonds, the Balmorals, the St. Michaels, and one other not yet announced.

The promoters claim that they have some excellent young baseball talent to draw from and that they expect to have a very profitable season.

In their communication to the Shamrocks, they recall the fact that some three years ago when they also played on the Shamrock grounds, they made $13,000 net.

WESTERN HOCKEY LADIES GOING IN FOR AQUATICS NOW

The Western ladies held their first annual swimming meeting last night, at which a large number were present. The Westerns have formed a Ladies' Aquatic Club and will have a male manager to look after their interest, having asked Len Porteous to accept the position. The Westerns have some very good swimmers, and are talking of forming two polo teams to play with each other, and Aquatic meets will be held periodically. The Westerns also claim to have very good paddlers whom they will enter in several canoe races, the Western ladies will also use one night a week in making bandages, etc., in aid of the Red Cross.

Among those who were present at the meeting were: Miss Vautier, Miss Barnes, Miss Arnold, Miss M. Bernier, Miss V. Bernier, Miss Boyle, Miss Bangs, Miss Craw, Miss Gallagher, Miss C. Hardman, Miss M. Hardman, Miss E. Hardman, Miss Gear, Miss MacGibbon, Miss Audette, Miss McGown, Miss Armstrong, Miss Clerq, Miss Aboud. Mrs. Hart was elected chaperon and Miss C. Hardman coach.

Cuban Ball Players Not Allowed to Enter Canada

SEATTLE, April 18.—Two Cuban ball players, J. Acosta, a pitcher, and Jacques Calvo, an outfielder, have been refused permission to enter Canada to join the Vancouver club of the North-West League because they lack passports from the Cuban Government.

Appeal has been made to the Canadian Immigration Department. It was announced today, to overrule the decision of the Vancouver authorities.

Acosta played with a semi-professional team in the east last year.

ANNUAL MEET LAKE TWO MOUNTAINS CLUB

At the annual meeting of the Lake of Two Mountains Yacht Club the following officers and directors were elected for the ensuing year:

Honorary president—Colin C. Drew.
President—E. W. Monk.
Vice-president—E. G. Brewer.
Treasurer—W. R. Eakin.
Secretary—A. J. Meyers.
Directors—Messrs. W. G. Bailey, C. M. Henderson, A. J. S. Hawken, Dr. Asselin, J. W. Barre.

The secretary and treasurer reported that the past season had been a very successful and satisfactory one. Their reports show the Club to be in a sound condition financially, a substantial amount having been added to the reserve account.

This year the annual regatta will be held on the second Saturday in July, as usual, and the club affairs will be conducted along the usual lines.

MILITARY INDOOR BASEBALL REVIVED

Officers of the Irish Canadian Rangers and officers of the 148th Battalion have arranged a game of indoor baseball. The contest will take place tomorrow, Wednesday night, in the gymnasium of the Peel street Barracks.

PRINCETON WON TOSS.

PRINCETON, N.J., April 18.—Princeton won the toss and chose the canal side for the 'Varsity eight-oared race with Harvard Thursday. The Tiger crew has never lost a race when rowing on the canal side.

Life and Character Reading

APRIL 17.

This horoscope shows the planetary influence of Venus upon earth life is most important. Venus is called the "Star of Life," and sheds a beneficient influence on all domestic relations, on the building of homes, on the sale of farm lands and the exchange of household goods and the sale thereof.

This birthdate begins to feel the influence of Venus and the strong characteristics which dominated the birthdates under the planet Mars are now softened by Venus. These people are difficult to understand, being strong in opinion and variable.

The influence of the planet Mars in this horoscope begins now to wane, as on the 19th of April, Taurus controls all birthdates between April 19 and May 20, and the planet Venus comes gradually into control.

They show great weakness and contradictory elements of strength. They succeed in a big way and they fail in a big way and are intense in their love natures.

Household furniture may be exchanged through the Montreal Daily Star Want Ads.

Until 9.30 Every Evening.
OUR SHOWROOMS
Are Open To the Public.
McLaughlin Carriage Co. Limited
260 ONTARIO WEST
UP. 5752.
UP. 3568.
92 2 2aw

N. S. FINEBERG, M.A., B.C.L.

President Young Hebrews' Athletic Association, which has acquired a new home on Sherbrooke street.

REAL EFFORT UNDER DISTINGUISHED AUSPICES TO FORM A SPORTSMEN'S COMPANY

Lieut.-Col. Trihey and Captain "Sinc" McEvenue Will Take the Matter in Hand at Once Without Delay—M.A.A.A. Will Co-operate

CAPT. "SINC" McEVENUE
Well known All-round Amateur Sportsman Who Will Recruit Sportsman's Company.

Capt. "Sinc" McEvenue, all-round Amateur sportsman, McGill Rugbyist, and at one time honorary coach of the Montreal Rugby team, will get up a real Sportsman's Company for the 199th Irish Rangers, which will be entirely independent of and will have no connection whatever with any similar porpositions that have been much heralded in the press without any practical results having been achieved thus far. Capt. McEvenue has already secured the co-operation of the M.A.A.A. and at a meeting of the board of directors, held last night, the suggestion to organize a sportsman company to be attached to the Irish Canadian Rangers to be recruited under Lieut.-Col. H. J. Trihey and Capt. McEvenue, was heartily endorsed and the directors expressed their willingness to aid in the recruiting ofr the company in everyway possible. The company will be confined to those who have been actively connected with sports.

Direct appeals will be made to members of baseball clubs and lacrosse clubs, hockey clubs, rugby clubs, tennis clubs, soccer clubs, and other athletic associations to enlist in a body, following out the idea inaugurated by the Toronto Sportsman's Battalion. Only two hundred and fifty men are required for a company and there should be no trouble in securing this number.

The first appeal to men for the company will be through personal letters to the managers of the various athletic associations. The officers of the Irish-Canadian Rangers are already making plans for the holding of athletic competitions while in training at Valcartier. The Montreal Amateur Athletic Association directors have offered to place an office at the Peel street clubhouse at the disposal of Capt. McEvenue during the recruiting of the company and the use of the gymnasium and grounds for any athletic entertainments held by the regiment.

BILLY FITZGERALD NOW NOTIFIED HE MAY ENTER STATES.

Special to The Montreal Star.

GENEVA, N.Y., April 18.—Acting-President Durfee, of Hobart College, has received a telegram from Washington to the effect that the State Department has wired the Immigration Department at Niagara Falls, to release Coach Billy Fitzgerald of the Hobart College team and allow him to enter the States.

Hobart College play their first game on Saturday against Cornell.

SIR SAM INVITED TO BOXING BOUT

Special to The Montreal Star.

TORONTO, April 18.—Sir Sam Hughes, Minister of Militia, has been asked to attend the patriotic professional boxing tournament at the Arena tomorrow night. A special box has been reserved, and should the Minister accept the invitation the box will be specially decorated for the occasion.

"Rattling" Slavinsky arrives in Toronto today, and will complete his training here. He works out this afternoon at the 'Varsity gymnasium. Fitzgerald will arrive tomorrow. The latter, although having only been in the game for a couple of years, has a very good record. It includes a draw with Frank Moran over six rounds, a draw with Soldier Kearns, and the famous black heavyweight, Sam McVey.

MASSEY
GUARANTEED BICYCLES
THE exhilarating exercise afforded by the possession of a light running "Massey" makes sturdy, healthy, happy children. See the new models
Girls or Boys' Models $28
Men's or Ladies' Models $40
C C M. Model "F" $29
Made in Canada by
Canada Cycle & Motor Co., Limited, Toronto.
78-A

SOCCER
NOTES

A friendly match between Verdun City and Calvin A. F. C., will be played on the former's ground on Good Friday, April 21st, at 10.30 a.m.

As generally expected, the M. A. A. A. refused the request of their soccer section to continue in the First Division, P. Q. F. A., if away gates were devoted to the Patriotic Fund. Consequently M. A. A. A.'s resignation will be accepted when the league meets tomorrow evening. The vacancy cannot at this date be filled by Verdun City, unless the constitution is stretched somewhat, but it is said the necessary clubs will be got together to call a special P. Q. F. A. general meeting, and then permission asked to elevate Verdun to senior ranks, as M. A. A. A.'s withdrawal would mean an idle Saturday for one club, and this is not considered desirable for seniors.

The executive of the C. P. R. Angus A. A. A. met last night to gather in the returns of a short but sharp campaign for new members. George Sly earned the first prize, bringing in 63, winning the box of cigars presented by Tom Mitchell. Mr. Sly promptly turned his prize over to the section of the association that looks after their members at the front in regard to "smokes," being a useful addition to the never neglected parcel that periodically leaves Angus for the boys "away over there."

A meeting of the Fairmount Boys' Club will be held in the East End Y. M. C. A. on Wednesday, April 19, 1916, at 7.30 p.m., corner Papineau and Mount Royal avenue. All those interested in the welfare of this club are requested to be present at this meeting as important business will be discussed.

Nomads F. C. have started in earnest. On Saturday a practice was held, when picked teams, juniors and seniors, battled for fifty minutes, and the officials had an opportunity of witnessing the work of the "New Talent" signed up. Weight, experience and youthful dash on the part of the players, combined with absolute harmony amongst the officers, should make the club equal to anything in the second league.

Members of the Nomads Football Club will please note to attend Club House on Tuesday and Thursday at 7:30 p.m. for training, juniors will also attend.

The Maisonneuve Football Club has arranged to hold their practices every Tuesday and Thursday night. Dressing room open any time after 6 p.m., therefore will all intending players please take note of this and arrange to be present at these practices.

EASTER HOLIDAYS.

The Canadian Pacific will issue tickets at single fare for the round trip good going and returning Friday, April 21st, and at first class fare and one third for the round trip good going April 20, 21, 22 and 23, good to return until April 25. Tickets and full particulars can be had on application to City Ticket Office, Dominion Express Building, 141-143 St. James street, Windsor street station, Place Viger station or Windsor Hotel.

FRANCIS OUIMET

BOSTON, Mass., April 18.—Francis Ouimet, Massachusetts golf wizard, who startled the world by defeating Harry Vardon and Edward Ray for the national open championship at Brookline in 1913, is no longer eligible for amateur competition. This notice was served on Ouimet by M. Lewis Crosby, of the executive committee of the United States Golf Association, representing the Boston District. John H. Sullivan, Jr., Ouimet's business partner is also ineligible. Ouimet and his partner are held to be professionals because they are making money out of golf by selling sporting goods.

Ouimet refused absolutely today to comment on the matter of his being barred as an amateur. He refused to discuss the possibility of his playing professional golf in case the rumor that he was barred were true.

FRANKIE FLEMING POST $100 FORFEIT FOR PATRIOTIC BOUT.

Frankie Fleming today through his manager Mr. Power, posted a forfeit of one hundred dollars that he will meet Wallace, the U.S. fighter for the benefit of the 163rd French-Canadian Regiment, "Les Poil-aux-Pattes" on Thursday evening, April 27th, the Drill Hall, on Craig street. The bout is to last ten rounds and the men are to weigh 126 pounds, at 8 p.m.

Fleming will receive a thousand dollars for the bout.

"CON" MAGUIRE, JR., LATEST RECRUIT FOR THE I. C. RANGERS.

Conor Maguire was one of the recruits added today to the non-commissioned officers' class of the Irish Canadian Rangers, Overseas Battalion. He is a son of Mr. Cornelius Maguire, more familiarly known as "Con," who in his day was the most noted lacrosse player of his time as a defence fielder of the old Shamrocks. Mr. Maguire had a record as a fast clean player that has never been excelled. The son is a fair chip of the old block.

RAIN ONCE MORE PUTS DAMPER ON ROYALS TRAINING

Special to The Montreal Star.

HACKETTSTOWN, N.J., April 17.—The Rain God sent more April showers during the early part of today and again mussed up the Royals training grounds. Manager Howley took his squad to the High School gymnasium for exercising for several hours this morning; the afternoon was spent in idleness. Towards evening the clouds cleared away and the weather man prophecied better weather for the morrow and Wednesday.

The final training here will be given to the limit of hard work, says Manager Howley.

Thursday morning the Royals leave here for a game at Scranton, Pa., Friday they play at Binghampton, N. Y., and Saturday at Elmira, N. Y. They expect to return here Sunday and remain until Tuesday when they move to Baltimore for the opening.

Watching the Score Board

Yesterday's homer—Vic Saier, of the Cubs, off Doak, Cardinals.

A smal helping of the laurels, please, for Tris Speaker. Four hits yesterday.

Wanted—One first class alibi for Walter Johnson, who was hammered for eleven hits in six innings by the notorious Red Sox, thus shattering a fond illusion.

The St. Louis Browns have absorbed some of that hitless wonder stuff. Five runs in three innings on four hits. Well, look at who is leading 'em.

Those White Sox are persistent cusses. It took them eleven innings to crawl out of a hole the Browns dug with a five run lead.

Hal Chase batted zero.

The Cincinnati Reds walked the plank when the Pirate sluggers let go. Honus Wagner contributed a triple and a single.

Nineteen errors were made yesterday in five games. The White Sox contributed eight.

Mal Galvin and Ray Clarke, White Sox pitchers, have been released to the Hannibal, Mo., team.

PROMPT ACTION OF C.A.A.U. PREVENTS GRAVE INJUSTICE TO CORKERY

Special to The Montreal Star.

TORONTO, April 18.—Tom Flanagan received a wire from Capt. Ellwood Hughes this morning from Boston stating that Jim Corkery's amateur standing has been questioned for the Boston Marathon tomorrow, because of his having competed last Saturday at Hamilton in a military road race. The difficulty will be smartly overcome as Secretary Crow of the C.A.A.U. has wired vouching for Corkery's good standing. The race at Hamilton was a closed event for soldiers only and as such was open to any soldier amateur or professional.

POOR CHAUFFEUR! HE DIDN'T KNOW IT WAS 'K.O.' BROWN

NEW YORK, April 18.—The jitney bus was overcrowded as it left Newark for Harrison yesterday afternoon. The chauffeur was a big, raw-boned individual, six feet two in his stockings, and full of fight.

"Move up, there," he demanded, as he stopped for another fare.

There was a murmur of disapproval from the passengers.

At the end of the seat was a little, quiet, unassuming fellow weighing 130 pounds. Very meekly he ventured the opinion there was room for no more passengers.

The chauffeur heaped a torrent of abuse upon his head.

"Why, you little runt, if you was big enough, I'd mop up the street with you," declared the chauffeur. Then he called him a name.

The next instant the little man was by the chauffeur's side. It was as if a bunch of wild-cats had been let loose, his face was badly cut, his nose was bleeding and three front teeth were missing.

The little man, unscatched, adjusted his tie and resumed his seat in the jitney.

"Who is he?" demanded the other passengers. Only one knew.

"He's 'Knockout' Brown, the lightweight pugilist," he answered jubilantly.

Baseball at a Glance

NATIONAL LEAGUE

At Cincinnati—		R.	H.	E.
Pittsburgh	5 3 0 0 0 0 2 0 0	10	13	0
Cincinnati	0 0 0 0 0 0 0 1 0	1	5	0

Kantlehner and Schmidt; Dale Moseley and Clarke.

At St. Louis—		R.	H.	E.
Chicago	1 0 0 0 0 2 2 0 0	5	10	1
St. Louis	0 1 0 0 0 0 0 0 0	1	8	4

Vaughan and Fisher; Doak, Steele, Ames and Snyder, Gonzales.

STANDING.

	Won.	Lost.	P.C.
Boston	2	0	1000
Cincinnati	4	2	.667
Philadelphia	2	1	.667
St. Louis	3	3	.500
Pittsburg	3	3	.500
New York	1	2	.333
Chicago	2	4	.333
Brooklyn	0	2	.000

AMERICAN LEAGUE

At Cleveland—		R.	H.	E.
Cleveland	0 0 0 1 0 0 0 0 0 0 0	1	9	3
Detroit	0 0 0 0 1 0 0 0 0 0 2	3	13	1

Coveleskie and O'Neil; Cunningham and Stanage.

At Boston—		R.	H.	E.
Washington	0 0 0 0 0 0 0 1	1	8	2
Boston	1 0 0 0 0 4 0 0	5	12	0

Johnson, Dumont, Ayes and Williams; Ruth and Thomas.

At Chicago—		R.	H.	E.
St. Louis	3 1 1 0 0 0 0 0 0 0 0	5	9	1
Chicago	0 0 0 3 1 0 0 0 1 0 1	6	11	8

Davenport, Wellman and Hartley; Danforth, Williams, Cicotte and Schalk.

STANDING.

	Won.	Lost.	P.C.
Boston	4	0	1000
Chicago	4	2	.667
St. Louis	3	2	.600
New York	1	1	.500
Cleveland	2	3	.400
Washington	1	2	.333
Detroit	2	4	.333
Philadelphia	0	3	.000

T. J. POWER

Former Secretary of the S.A.A.A., who, after much pressure, agreed to become vice-president.

AMBROSE DEGRAY TO FORM LADIES' LACROSSE BODY

Held Consultation with Manager Thompson of East End Ladies Stanleys and is in Correspondence with Miss Lapensee About a Club in Cornwall

Special to The Montreal Star.

CORNWALL, April 18.—Today a local gentleman received a wire from a promoter of lacrosse for ladies in Montreal, asking him to inquire into the possibility of putting up a ladies' lacrosse team here this summer.

In Ottawa, it is understood that Mr. McCarthy was forming a ladies' club, and as the ladies' baseball league appears to have been dropped in Montreal, it looks as though the N. L. U. circuit was to be repeated by the ladies and have a league composed of Montreal, Ottawa and Cornwall. Ladies' hockey caught the public fancy during the past winter in all three places, and it is thought lacrosse by the ladies would be just as popular.

In Cornwall, it was learned, a team would be organized within the next week or two. Miss Albertine Lapensee, who created such a furore in hockey last winter, is endeavoring to organize a team here, and hopes to meet with success. Ernest N. Runions will, in all probability, manage the team for Miss Lapensee, who will be the captain of the team. In England, before the outbreak of the war, the ladies played lacrosse in all the leading colleges, and the sport was very popular. It is argued that if the English ladies could become adepts at the game and provide good sport, why should not Canadian ladies do likewise. The majority of them have a knowledge of the game through witnessing the men's game, and a very short time at practice would make them perfect. The proposition is to be tried here; at any rate, and if the clubs in Ottawa and Montreal meet with success it is not unlikely that a league composed of teams from those places and Cornwall will be formed and a schedule drawn up on dates which will not conflict with any of the home dates of the senior clubs.

The Montreal man referred to apparently is Ambrose de Gray, formerly of Cornwall, but of late of the National Lacrosse Club, because he has had a consultation with Manager Thompson, of the East End Stanley Ladies' Hockey Club about forming a ladies' lacrosse league.

Lively Times at Meeting of All-the-Year-Round Swimming Club

Some lively discussion took place, it is understood, at a special meeting of the All-The-Year-Round Swimming Club held last night, and as a result of which one member at least—John Jones—has resigned from the Club.

It was reported in outside circles at the close of the meeting that the majority of the officers had resigned, but this was denied today by Lew Davis, captain of the club.

Mr. Davis explained that the meeting was called to consider a proposition to withdraw the monthly handicaps, one of which had been already run off, but the majority of the members favored the continuance of the handicaps.

SHAMROCKS WILL CONTINUE MONEY CAMPAIGN STILL

Secured a Little Over $11,000 Thus Far — When Everyone Refused Responsibilities of Executive Head Harry McLaughlin Jumped in Breach

Friends and members of the Shamrock Amateur Athletic Association turned out in large numbers last night to attend the annual meeting, which in view of the strained financial position of the association, was probably the most important gathering ever held by them.

Judging from the spirit displayed during the evening there seems little doubt, but that the Shamrocks will be able to weather the present storm, and while the result of the campaign for funds, which has been in progress for several weeks, fell far short of the mark set, confidence that the $25,000 mark, at least, would be reached in the very near future was not lacking. It was therefore, decided to continue the campaign and new teams will probably be formed and the work continued along slightly different lines.

GOT $11,000 THUS FAR.

As a result of the month's work the Shamrocks have been enriched to the extent of $11,926, and there are still two teams to be heard from. Of this amount $808 was the proceeds from a special collection and card party.

Harry McLaughlin turned in the largest sum, $4,000 being collected by his team, while T. F. Slattery was second with $3,532.

The list of teams and the amounts they secured in the campaign were announced by Mr. Singleton, the secretary of the campaign, as follows:

Team No. 1,	Harry McLaughlin	$4,000
Team No. 2.	T. F. Slattery	3,532
Team No. 3,	J. Gallery	1,854
Team No. 4,	P. J. Monohan	413
Team No. 5.	M. D. Carroll	477
Team No. 6,	P. Brennan	572
Team No. 7,	(not heard from)	
Team No. 8,	J. J. Sheely	26
Team No. 9,	P. Murphy	110
Team No. 10,	D. O'Sullivan	110
Team No. 11	(not heard from)	
Team No. 12,	W. Loye	24
Special collection and card party		808
Grand total		$11,926

Some difficulty was experienced by the members in the election of officers, and it was only after a strong appeal from those present, who virtually refused to take "no" for an answer, that Harry McLaughlin, the well known lacrosse enthusiast, consented to take the office. Mr. McLaughlin tried to argue that he did not have sufficient time to devote to the interests of the organization, but the members refused to listen to him.

The selection of Mr. McLaughlin, a Shamrock veteran of so many years standing, at this very critical stage in the history of the association, was the subject of much favorable comment at the conclusion of the meeting.

The members were addressed during the evening by Messrs. Denis Tansey, M.L.A., L. I. McMahon, P. J. McCrory, and Harry McLaughlin.

One of the points brought out by Mr. McMahan was the necessity of membership and he suggested that every friend who had contributed $10, should be given a membership card for one year, while every contributor of $5 should receive a card for six months, and so one. He also suggested that letters be sent to each individual contributor expressing thanks of the members for the assistance rendered.

The rebuilding of the stands destroyed by fire at the Mile End grounds was not discussed, it being decided to leave this question to the executive to deal with at their first meeting. Following the election of officers of the club, a meeting of the lacrosse department was held, at which the plans for the season were discussed and the officers were elected. The lacrosse club will have the majority of their players of a year ago, while they expect to have a number who played with Montreal, owing to the Winged Wheel association having withdrawn from competitive sports. Practice will be commenced at the earliest possible date by the members of the lacrosse club. The following are the officers elected:

SHAMROCK A. A. A.

Honorary president—C. J. Doherty.
President—Harry McLaughlin.
Vice-president—T. J. Power.
General manager—J. J. Ryan.
Honorary secretary-treasurer — H. Kerrin.
Directors—Ed. Dwane, J. T. Callaghan, W. C. Polan, J. J. Carrick, J. Mulcaire, P. S. Conroy.

LACROSSE CLUB OFFICERS.

The officers of the lacrosse club are:

Honorary president—Denis Tansey, M.L.A.
President—Tom O'Connell.
Vice-president—T. F. Slattery.
Secretary—E. P. Cooney.

The committee will be selected by the other officers from various parts of the city to create a general interest in the club.

HARRY McLAUGHLIN

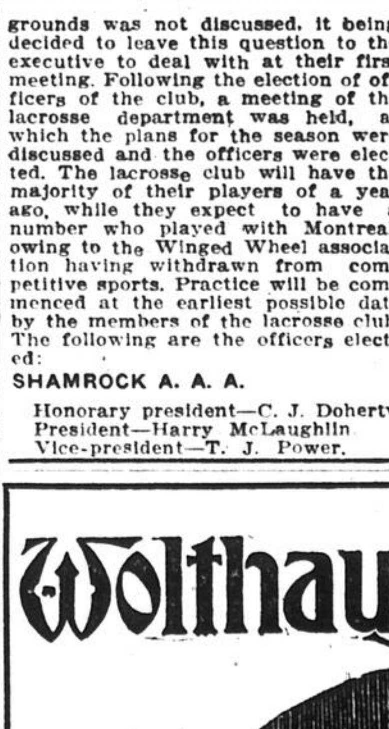

He has again come to the rescue of the S.A.A.A. by allowing himself to be elected president once more.

GOOD MEN ENTER TORONTO TOURNEY

TORONTO, April 18. — Three entries forwarded by Secretary Brown, of the Boston A. A., for the Dominion Boxing Championships, to be decided at the Arena on the last two days of this week, are of unusual interest, meaning that the Arena bill will include at least three holders of United States championships.

Tom Darey, the 108-pound champion, and Pat McCarthy, 175-pound champion, will represent Boston, and Brosseau is coming up from Montreal to defend his honors in the 145-pound class.

All three of these won the American championships at Boston two weeks ago. The third Boston nomination is Tony Vantlan, the runner-up in the 115-pound class at that time.

YOUNGSTER HOLDS TIGER SLUGGERS

CLEVELAND, April 18. — Having held the mighty swatters of Jennings' crew to one run in eleven innings, Stanley Coveleski, young spitballer, recruited from Portland, was bidding hard today for a regular turn with the first-string Indian hurlers.

After his brother, Harry, refused to pitch for Detroit, fearing he might send Stanley back to the minors, the youngster showed his class by striking out six men, including Cobb and Veach; issuing but two passes, getting six assists, and figuring in one double play.

HOCKEY PLAYER ENLISTS.

HAMILTON, Ont., April 18. — Jack Pringle, who was one of the star goal men in local hockey circles during the past winter, has decided to give up a commission in one of the local battalions and enlist as a private in the Canadian Mounted Rifles. Jack was very popular with the other players on the teams and it would not be surprising to see some of his team mates follow him.

3 LEADERS
THE
DOW
ALES
STOUTS &
Malt Extract
Consumers who cannot purchase the Dow Brands from their local dealer, please address "Mail Order Department," 38 Chaboillez Square, Montreal.
The National Breweries Limited, Montreal
73 12 3aw

Wolthausen Hats
A hat to be proud of—and made in Canada, too! $2.50 up
See it at your dealers

OTTAWA TO HELP MAKE LACROSSE A GENTLE GAME

Special to The Montreal Star.

OTTAWA, April 18.—President Ed. St. Pere, of the National Lacrosse Union, has notified the various clubs that there will be a meeting at Montreal the latter part of this week for the purpose of revising the playing rules. He has suggested several changes, and will not consent to accept the presidency, unless the clubs see their way clear to act accordingly. Mr. St. Pere is out, in short, to clean up the National game, proposing, in his own words, the elimination of "Hun methods." He wishes the league to continue the old penalty system, and to refuse to sanction substitutions. He would also double the penalties for fouls and tack on heavy fines as well, being convinced that the time has come to make lacrosse one of the cleanest of sports.

It is understood that the various clubs are favorable, and that Mr. St. Pere will be authorized to draft the proposed amendments. He claims that there has been altogether too much rough work, and will make several important amendments. A draft of the changes he proposes to make will likely be received today, and be discussed at the first meeting of the Ottawa Lacrosse Club directorate, which takes place at the New Russell this evening.

In the old days there were some pretty strenuous encounters on the lacrosse sward, and Ottawa men were usually able to uphold their own honors when the going proved heavy, but the time for "rough stuff" has passed.

Millionaire Hockey Promoter for 'Frisco Good for Players

LETHBRIDGE, Alta. April 18.—Los Angeles, San Francisco, Long Beach and possibly other southern California cities will see established in their midst the great Canadian game of hockey next winter. Mr. Pantages, of Pantages vaudeville fame, is the man behind the proposition. The western vaudeville houses king can see a harvest of shekels in hockey in California. This news was given recently by Lloyd Cook of Tabor, members of the Vancouver hockey team. Lloyd has just returned from Vancouver, and stopped off here for a day to do a little business, and incidentally look up a few of his old friends here. He will join his family on the Cook farm near Tabor today, where he will reside during the summer. Lloyd had a good season at the coast; he never missed a game. He says clean and fast hockey was the rule. It is the only kind the public will stand for at the coast. The butcher brand of hockey played in the east is tabooed.

Mr. Pantages took the addresses of all the hockey players who were in action this winter at the coast, and, if the California circuit goes through, some of the boys will be rereceiving some flattering offers from the theatre magnate. Mr. Pantages is a resident of Seattle. He became infatuated with the game there, and his eagle eye for business sees great things ahead of the game on the southwest coast. Fancy skating is quite the craze in that part of the States now, and many of the big cafes, hotels and resorts have established rinks for the entertainment of their guests.

The man who is going to promote hockey in southern California is a Greek. His wealth today is estimated at $5,000,000. A man with that much money hasn't got time to waste in shooting hot air, and Lloyd Cook is anxiously looking forward to a season of hockey in the sunny south next winter.

Balmy Beach Gun Club Shoot

TORONTO, April 18. — The regular weekly shoot of the Balmy Beach Gun Club was held Saturday. It was a fine day for the class of sport, and a large number of members were on hand.

	Shot at.	Broke.
T. N. Candee	120	106
G. Hunter	120	94
F. Hooey	90	78
C. S. Nicholls	90	81
C. S. Lansing	80	66
H. Wase	70	64
W. F. Hadgson	70	63
J. G. Shaw	60	56
J. F. Hodgson	55	48
W. Banks	60	54
C. S. Davis	45	41
R. C. Harris	55	42
A. V. Trimble	35	29
S. S. Cameron	85	59
J. Edgar	30	21
J. E. Murphy	35	32
C. G. Knott	75	66
J. G. Hoy	30	24
D. A. Cameron	45	32
W. Booth	35	29
F. Foster	60	44

LACROSSE TEAM LOST AT BASEBALL

In the M.A.A.A. Indoor Baseball League last night representatives of the Snowshoe and Ski Club defeated the lacrosse team 20 to 15.

Ernie Christmas, who was on the firing line for the Snowshoers, was a puzzle to the lacrosse players for six of the seven innings, during which time the latter only gathered two tallies.

The teams were as follows:

Snowshoers—S. Ward, right field; E. Taylor, catcher; C. Parkinson, second base; E. J. Christmas, pitcher and third; Todd, left field; R. B. Thomson, third and pitcher; Clarke, first base.

Lacrosse—C. Fyon, pitcher and third; Blake, first base; Brady, pitcher and catcher; Anderson, left field; Kenna, right field; McMullen, catcher; McGue, second base.

BEACONSFIELD GOLF CLUB OPENS FRIDAY

Good Friday will see the opening of the Beaconsfield Golf Club and on that day the course will be thrown open to the members.

The links are in exceptionally good shape for this time of year, the turf having wintered well and the moisture run off satisfactorily, and the green should also be in good shape for the opening.

Everything around the club house has been put in order and arrangements are being made to accommodate a large number of members, who will spend the Easter holidays at the club house should the warm weather continue.

CHICAGO, April 18. — An extra match between the Pullmans and Bethlehem (Penn.), soccer teams to determine which shall play the Fall River, Mass., Rovers, for the National Championship will be necessary as the result of the 0 to 0 tie game played by the Pullmans and Bethlehems here.

Men's Suits $10

And a pair of pants free if you bring this advertisement.

Misfit Clothing Parlors
137 Mansfield Street
Open Evenings.

Bringing Up Father

Copyright, 1916, International News Service.

By George McManus

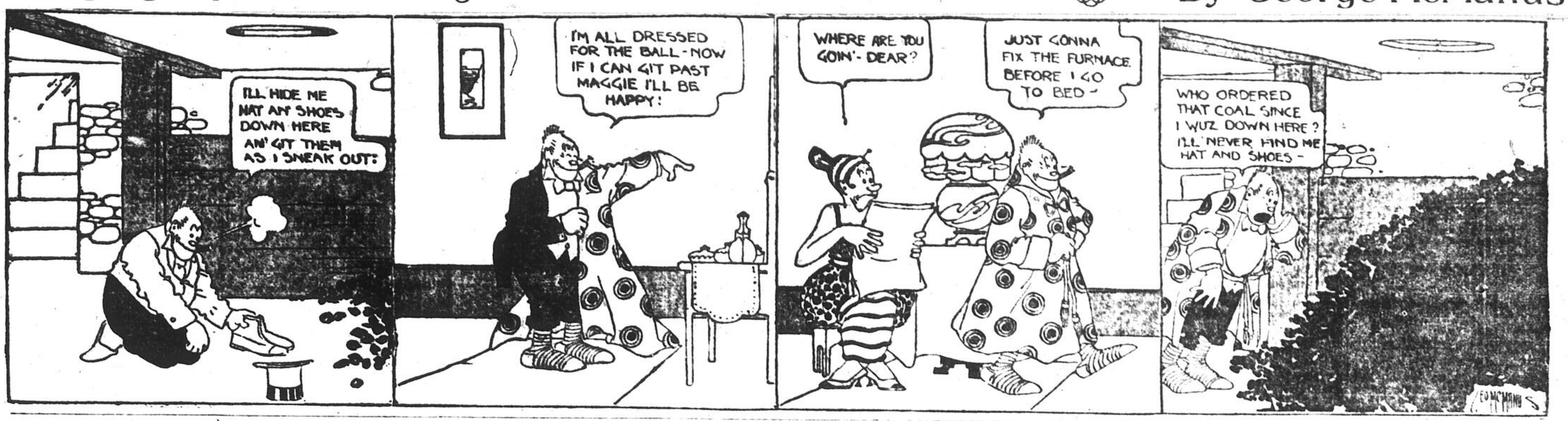
I'LL HIDE ME HAT AN' SHOES DOWN HERE AN' GIT THEM AS I SNEAK OUT:
I'M ALL DRESSED FOR THE BALL - NOW IF I CAN GIT PAST MAGGIE I'LL BE HAPPY:
WHERE ARE YOU GOIN' - DEAR?
JUST GONNA FIX THE FURNACE BEFORE I GO TO BED -
WHO ORDERED THAT COAL SINCE I WUZ DOWN HERE? I'LL NEVER FIND ME HAT AND SHOES -
GEO MC MANUS

Lachine Gun Club Tourney

The beautiful weather on Saturday drew a large crowd of shooters and spectators to the weekly shoot of the above club, when five events of 15 birds each were disposed of. The winners in each event, Maher-Cockburn (after two shoot offs) Monette, (two events), and Clark. The shooting of Cockburn and Monette was the event of the afternoon. In the Club Spoon Event each struck 14 birds, in the 2nd Shoot off Cockburn made 12 and Monette 11. In the handicaps spoon event, Monette 15 and Cockburn 14. In the first sweepstakes, Monette made 15 and Cockburn 11: whilst in the second sweepstakes and practice matches, Cockburn made 12 and Monette 11. Cockburn and Monette tied for 1st place. Total, each breaking 66 birds out of 75: Maher being 2nd, with 64 whilst Woodward and Doremus tied for 3rd place, each breaking 62. The weather was ideal for shooting and amongst the visitors participating in the events was Mr. Coyne, Sales Manager for the Du Pont Powder Co.

Next Friday (Good Friday) the Club will hold their Annual Tournament and shoot, starting at 10:00 a.m. and lasting all day. A large number of Clubs have signified their intention of being represented. The prize list contains 11 events including a 50 bird championship of the Province of Quebec also High Gun and Rose System. A silver cup will be offered for the longest run. Ottawa will be well represented at the shoot and a large squad will return the compliment on Easter Monday when a 5 man and 10 men teams will go there to try and recover the both cups now held by the St. Hubert Gun Club. Luncheon will be served on the grounds on Friday. The best way of getting there is to take the street car to the end of the line Brewester Avenue

	Practice match 15 birds	Club Spoon 15 birds	Hdcp. Spoon 15 birds	Sweepstakes 15 birds	Sweepstakes 15 birds	Total
Lyall	14	13	11	11	11	60
Maher	15	10	13	13	13	64
Trenholme	10	10	10	10	9	49
Laing	14	11	10	10	11	56
Bogue	11	12	10	10	12	55
Lucas	10	10	x	10	10	40
Wood	10	13	9	11	11	54
Shoemaker	10	11	13	13	10	57
Clarks	11	11	11	11	15	59
Cockburn	12	14	14	14	12	66
Woodward	11	12	13	13	13	62
Monette	11	14	15	15	11	66
Murtele	10	13	12	12	11	58
Doremus	14	10	12	12	14	62
Coyne	10	12	13	11	10	56
Howard	11	11	10	12	12	56
Johnson	10	10	x	x	x	20

SPORTING CORRESPONDENCE

The following letter explains itself:—

April 12th, 1916.

Sporting Editor, Montreal Daily Star.

Sir,—I read in your paper recently about the Montreal A.A.A. abandoning all sports where admission is charged.

I am very much surprised at their action, especially as far as Lacrosse is concerned, as it is our national game. England's national game is football, and I notice by your paper that the game is still being played regardless of the war. I read in Monday night's issue of your paper an item on the number of Soccer players in this country that have enlisted. There are more Lacrosse players at present at the front serving their King and Country than Soccer players, in propoftion to the numbers that are actually engaged in playing the game. In and around Montreal there are more Soccer Clubs than there are hairs on one's head.

If Lacrosse, as an amateur sport was left alone to be promoted by men who had the game at heart, and were not in it for what there is in it financially, the game would never have died out, as it has in the past few years.

In my opinion, and I am backed by several others, horse racing should be stopped first, soccer next, baseball next, and if it comes to extremes, then lacrosse.

M.A.A.A. had a good team and will lose all their players, and it will take years to rebuild, if they should again wish to enter the game. Lacrosse showed last year that it was again becoming popular by the way the players volunteered their services and played as amateurs for the good of the game (after receiving large salaries), and now our biggest amateur association steps in and gives the game a black eye. When the players who got the hard knocks are willing to come forward and play for nothing to resurrect the game, I think it is up to some of our amateur associations to exert themselves to the utmost to keep our national game to the fore.

Lacrosse would not hinder recruiting in the least, should the boys decide to go overseas, it would keep them ready and fit. The majority, like Soccer players, are married and have other duties to attend to which keeps them at home.

A SOLDIER AND LACROSES FAN

Lachine Locks Gun Club Shoot

Six events comprised the card of the Lachine Locks Gun Club on Saturday, when good conditions accounted for better scores than the week previous. Hart won one of the sweepstakes and lost the shoot-off for the other to Faubert, while Hart also made possibles in two of the practice shoots. His aggregate for the day was 68 out of a possible 75. Hogan had a possible in one practice while Fox won the trophy shoot. The scores:

Practice shoot (10 birds)—Hart, 10; Faubert, 9; Wood, 8; Levesque, 8; Fox, 8; Hogan, 8; Robinson, 8; Deslauriers, 7; Black, 7; Harvey, 7; Green, 7; Presseau, 6.

Sweepstakes (15 birds) — Hart, 12; Faubert, 12; Wood, 11; Robinson, 11; Fox, 10; Black, 10; Harvey, 10; Levesque, 10; Green, 10; Hogan, 9; Pressau, 8; Deslauriers, 8. Shoot-off, Faubert, 14; Hart, 13.

Practice shoot (10 birds) — Hart, 10; Fox, 10; Robinson, 9; Faubert, 9; Pressau, 9; Hogan, 9; Black, 9; Green, 8; Levesque, 8; Harvey, 8; Deslauriers, 8; Wood, 7.

Trophy shoot (15 birds)—Fox, 14; Robinson, 13; Hart, 13; Faubert, 13; Levesque, 11; Harvey, 10; Black, 10; Deslauriers, 10; Presseau, 9; Wood, 9; Green, 9.

Sweepstakes (15 birds) — Hart, 14; Harvey, 13; Robinson, 12; Faubert, 12; Fox, 12; Deslauriers, 11; Hogan, 11; Black, 11; Levesque, 11; Wood, 10; Green, 9; Pressau, 9.

Practice (10 birds) — Hogan, 10; Hart, 9; Robinson, 9; Faubert, 9; Fox, 9; Black, 9; Green, 8; Levesque, 8; Harvey, 8; Deslauriers, 8; Pressau, 7; Wood, 7.

National Gun Club Tourney

Special to The Montreal Star.

TORONTO, April 18. — The regular weekly shoot of the National Gun Club was held on Saturday on the club grounds. The club-house was prettily decorated for the occasion. Mrs. R. Beare proved to be the best shot of the ladies, breaking nine out of fifteen targets, and winning the prize. Mr. J. Summerhays was presented with a beautiful illuminated address for being the first person to break 100 straight on the club grounds in the eighteen years of its existence. He broke 107 straight on February 12. The scores:

	Shot at.	Broke.
J. Summerhayes	100	95
J. Lawson	60	49
J. Monkman	60	51
J. Turner, Ss.	60	43
E. S. Brown	70	57
A. Tomlin	60	53
A. Campbell	60	45
F. Anderson	70	45
F. Morrison	75	61
J. Turner, Jr.	50	40
B. J. Pearce	50	42
H. Usher	50	45
E. C. Coath	50	45
C. Beare	50	46
C. Clark	50	39
G. Wallace	30	28
F. Peacock	50	30
J. Harrison	50	44
G. Grainger	55	29
Pte. Turner	25	16
Pte. Gates	25	21
J. Dunbar	70	37
H. Usher, Jr.	15	9

YALE CREW READY.

NEW HAVEN, Conn., April 18.—The Yale eight has practically completed heavy training for the race with the University of Pennsylvania oarsmen on the Schuykill Saturday. They will row lightly today and tomorrow, and Wednesday will leave for Philadelphia, using Thursday and Friday to tune up over the racing course. This year the Yale crew is rowing a stroke almost exactly that of Oxford. The shell equipment, however, is American. The race will be the first test for the combination.

Mimico Gun Club Tourney

Special to The Montreal Star.

TORONTO, April 18.—At the weekly shoot of the Mimico Gun Club Charles Harrison won the special prize, while Leedham, Jr., got second prize and Tom Lowes third prize. The scores:

	Shot at.	Broke.
Hamilton	75	67
Drew	50	42
Gunn	50	30
W. Kay	25	18
Serson	25	22
Leeds, Sr.	25	14
Hutchison	25	14
C. Harrison	25	24
Lowes	25	20
J. Harrison	25	11
Leedham, Jr.	25	19

MASTERS OF GAMES FOR ENGLISH LADS

Authorities of English schools who supervise the athletic competition of the schoolboys, have come to a realization of the fact that systematic training under proper supervision is of vital importance and a movement has been started to introduce physical training as a part of the curriculum of the institution. This movement had its origin in London, and will follow closely along lines suggested by Prof. Tait Mackenzie, formerly of McGill University, Montreal, who is now in England with the R. A. M. C. on leave of absence. Prof. Mackenzie is in charge of the physical training at a military camp near Manchester.

THE NEW PLAN.

Sir Lauder Brunton, a distinguished London scientist and author of many standard medical books, has outlined the new plan as follows:

"Our public schools will henceforth have 'game masters' recruited from the same classes as the ordinary men teachers, and of equal rank in the Faculty. Hitherto some of the schools have had athletic coaches who dealt with practice and training and selection of teams. These coaches have been of great practical importance, but the game masters will be more efficient. They will necessarily have to be equipped with a sound knowledge of physiology and medicine, as well as with intellectual fitness for skilled scientific direction, in order to wield more authority and bring about the object in view.

"This object, broadly put, is the absolute bodily fitness of the students, produced by a judicious alternation of games, gymnastics, and physical culture of the right sort. The usual objection is bound to be made—that is, that cricket and football are already taken too seriously by the schools. But that is shallow talking. The future physical fitness of young England is a matter of grave national concern."

EASTERN BASEBALL LEAGUE FORMED

At a meeting held yesterday [illegible] to organizing the Eastern Baseball League, the following clubs were represented: Stanleys, Montreal Locomotive, Canada Cement, [illegible] and Post Office.

It was proposed to make this league occupy the same position in baseball that they held in hockey; that is, furnishing fast amateur sport for the East End, and will be composed mainly of Eastern Hockey League clubs.

From the present prospects it looks as though each club would have an exceptionally strong team.

There will be a meeting Thursday night, at 211 Lasalle avenue, Maisonneuve, when officers will be elected and a schedule drawn up.

NEW MANNER OF SELECTING SKIPS

The action taken by St. Andrew's curling club a year ago was followed on Saturday by the St. Lawrence Curling Club when it was decided at the annual meeting to give the playing members a voice in the selection of the trophy skips. A committee of three members in future will aid the match committee and directors of the club in making the selection.

The officers and directors, after very satisfactory reports made by the club, were re-elected for the present coming season. They are as follows:

President, W. H. Griffin.
Vice-president, [illegible]
Honorary Secretary, [illegible] W. G. Dettmers.

Directors, W. George Kent, James Griffin, Dixon Anderson, W. J. Laing, W. W. Williamson, J. R. McGregor and H. Drysdale.

Cigar Smokers

You may not be aware of the fact that the "TENNYSON" 5c Cigar is equal to most 10c cigars made in Canada.

Lord Tennyson

The $1000.00 reward

5c Cigar

—costs the retailer MORE than any other 5c brand. That is the reason why some retailers do NOT offer you a "TENNYSON" when you enter their shop and ask for a 5c cigar.

S. DAVIS & SONS, Limited
Makers of cigars for over half a century.
MONTREAL

"Take the Elevator and Save Ten"

ALL THE STYLE ANY TAILOR CAN GIVE IS IN MY $25 EASTER SUITS AT

HONESTLY—

Buying $25 clothes in ground floor stores is just like lighting your cigar with a $10 bill. Should you do that?

$15 INSTEAD of $25

Alterations Free—Fit Guaranteed. If you have not yet bought your Easter Suit and Top Coat you are doing both yourself and me an injustice if you don't come up and see these clothes before you buy. You will lose $10, and I will lose a customer which I should have. These are not $15 clothes. They're genuine $25 clothes that I sell at $15 on account of my upstairs expense. You will enjoy trading in my daylight shop, too. It is the lightest clothing store in Montreal.

COME UP TODAY

If you can duplicate these clothes elsewhere for less than $25, come back and get your money

ROBINSONS
UPSTAIRS CLOTHES SHOP
CORNER PEEL & ST. CATHERINE STS. — ENTRANCE 152 PEEL ST.
TEMPORARY BRANCH 221 ST. JAMES STREET

Production and Thrift

"TO win the war with the decisiveness which will ensure lasting peace, the Empire will require to put forth its full collective power in men and in money. From this viewpoint it is our true policy to augment our financial strength by multiplying our productive exertions and by exercising rigid economy, which reduces to the minimum all expenditures upon luxuries and non-essentials. Only in this way shall we be able to make good the loss caused by the withdrawal of so many of our workers from industrial activities, repair the wastage of the war, and find the funds for its continuance. It cannot be too frequently or too earnestly impressed upon our people that the heaviest burdens of the conflict still lie before us, and that industry and thrift are, for those who remain at home, supreme patriotic duties upon whose faithful fulfilment our success, and consequently our national safety, may ultimately depend."—SIR THOMAS WHITE, Minister of Finance.

PRODUCE MORE, SAVE MORE.
MAKE LABOUR EFFICIENT.
SAVE MATERIALS FROM WASTE.
SPEND MONEY WISELY.

LET US PRODUCE AND SAVE—

The war is now turning on a contest of all forces and resources—men, munitions, food, money. The call to all is to produce more and more. It may be necessary to work harder. The place of those who enlist must be taken by those at home, men and women, old and young. The more we produce the more we can save. Produce more on the farms and in the gardens. Save more and help to win the war.

LET US NOT WASTE OUR LABOUR—

In this war-time all labour should be directly productive or should be assisting in production. Make it as efficient as possible. If your labour is on something that can be postponed, put it off till after the war and make your labour tell now. Making war is the first business of all Canadians. Efficiency in labour is as important as efficiency in fighting.

LET US NOT WASTE MATERIALS—

Begin at home. The larger portion of salaries and wages is spent on the home—food, fuel, light, clothing. Are any of these things being wasted? $20.00 a year saved from waste in every home in Canada will more than pay the interest on a war debt of $500,000,000.

LET US SPEND OUR MONEY WISELY—

Are you spending your money to the best advantage? What do you think of extravagance in war time? Tens of thousands of Canadians are daily risking their lives for us at home. Is it not our duty to be careful and economical? Canadian dollars are an important part of the war equipment. Make them tell. Have a War Savings Account. Buy a War Bond.

THE GOVERNMENT OF CANADA 3
THE DEPARTMENT OF AGRICULTURE THE DEPARTMENT OF FINANCE

A New W.G.&R. COLLAR

The Marne

Roll Front—Light weight
Aristocratic in appearance
2 for 25c.

Same style in Red Label quality—JELLICOE, 3 for 50c.

"Made in Canada"

The Williams, Greene & Rome Co., Limited
Makers of Fine Shirts

HIGH QUALITY HATS
AT POPULAR PRICES $2.00 and up
JUST RECEIVED
CHRISTY, BORSALINO, Etc.,
ALL STYLES—ALL COLORS
J. E. McCOMBER 37 St. Catherine East

MONTREAL PUBLIC SERVICE CORPORATION

Furnishes—Dependable

ELECTRIC LIGHT AND POWER

Our Motto: Courteous and Prompt Attention

Call and See Us or Telephone Main 7240 East 1897

Offices Eastern Townships Bank Building — 263 ST. JAMES STREET, and 475 ST. CATHERINE ST. E.

MISS BURKE GAVE A CLEAR PICTURE OF WAR HOSPITAL

Great Bravery of Women in Europe Vividly Described

HEROIC SERBIANS ARE MUCH PRAISED

Humor and Pathos Intermingled in Dramatic Recital of Conditions

With a Niagara of words, put together with artistic and poetic taste, and poured out at the rate of over [illegible] a minute, Miss Kathleen Burke of the Scottish Women's Hospitals held a large audience at the Canadian Club enthralled for over half an hour yesterday, at the Windsor Hotel, while she described the magnificent work the women of the Empire are doing in France, in Belgium and in Serbia.

It was a brilliant piece of oratory which held the business men of the city [illegible], and anyone who heard her can realize that whatever [illegible] Miss Burke always [illegible] something fresh to say, for the reason that she is practically unforgettable in anything like verbatim style. Dressed in a smart, creme hunting costume, trimmed with Gordon plaid, and wearing the beautiful military medals of France and of Serbia, Miss Burke, who is under medium height, and of charming personality, gave a vivid description of the great organization founded in October, 1914, by the National Union of Women's Suffrage, but which numbers among its workers suffragists and anti-suffragists, and women of all political faiths. "There is no question of politics, merely a question of serving humanity to the best advantage," as Miss Burke remarked at the outset. There are several Canadian women among the staffs, including Dr. Kerr, of Toronto, and the complete staff of every hospital, of which there are now seven working, is comprised solely of women—doctors, surgeons, orderlies, bacteriologists, x-ray experts, all are women. The British Government supports the organization, giving it free transportation of all its units and supplies, thus saving a great deal of money. Each of the hospitals costs $25,000 to equip and maintain, and $125 will maintain a bed for six months, and $250 one for a year.

NEEDY SERBIANS.

Miss Burke made a strong appeal for funds to carry on the work of the hospitals, especially among the thousands of Serbians now taking refuge on the Island of Corsica. She commented upon the fact that receiving money at a gathering of the Canadian Club was against the rules; but the Chairman, Robert Reford, said A. E. Holt, of the Royal Trust Company, Montreal, was acting as local honorary treasurer of the fund; that all monies would be sent direct to England, and that Sir Edmund Walker was the general treasurer.

The word pictures which Miss Burke painted of conditions at the different fronts were remarkably vivid. She spoke of Serbia as "a little land and oh! so desolate just now," and went on to describe the conditions under which the soldiers were fighting for their realization of their dream of a greater freedom to come, declaring, "We hear much of a greater Serbia, but she will never be greater that she is now in the hour of her supreme desolation." She said the Scottish Hospital Unit was the only one working here, and the Serbians sent in the wounded from a radius of sixty miles. This distance might not seem much to the people of Canada, but it meant a great deal to the suffering soldiers, for they had to be carried on bullock waggons over the rough mountain roads where the greatest pace that could be made was a mile to a mile and a quarter an hour.

Miss Burke said the hospital, which had seven or eight doctors and forty orderlies, nursed 500 wounded men. There was applause when she described how the brave girls of the hospital went down into one town and cleaned out six inns, working among the vermin and filth in order to make use of the buildings as hospitals.

Then with lightning-like rapidity Miss Burke switched to the outbreak of typhus, and drew a vivid picture of the terrible conditions of the Serbian hospitals—where it was almost certain death to go, and where the mortality was as high as 85 per cent.

She sketched the long low buildings with narrow slits in the wall for light and air, men dying on the straw on which they lay in their [illegible], [illegible] and others crowding on the [illegible] watching [illegible], the men dying on the straw so that when they were moved the others could take their places. She hastened to explain that Serbia must not be blamed; [illegible] had no means of getting [illegible] until the Allies sent [illegible]. She told of how the Scotch organization had sent out [illegible] doctors and forty [illegible], [illegible] they established a hospital on the side of a mountain [illegible] and were able to reduce the mortality from 85 per cent to [illegible] per cent. Then, after reference to the universal respect with which the women were treated by the soldiers, she spoke of the dispensaries attached to each hospital, and of the [illegible] of women with children who [illegible] and waited patiently for hours to get treatment for the [illegible] of their little ones. She said two-thirds of the Austrians who were prisoners were Slavs, whose sympathies were with the Serbians, and that so little did they need watching that there was no guard over them and the Austrian prisoners did everything in their power to help Serbia in the time of the typhus epidemic. The Scotch organization had 300 girls working in Serbia and looked after as many as 1,000 Serbians at one time during the epidemic, while six girls had laid down their lives.

Touches of humor were interspersed with the moving story of suffering and bravery, as when Miss Burke described how a little Scotch girl, when the Germans seized all the stores of the hospital, bearded the German commander in his den, told him what she thought of him, his family, and his ancestors, and then proved to him that he was breaking the rules of the Geneva Convention in seizing the stores. The German commander was so overawed by the little lady doctor that he told her to send her orderlies to get back the stores "and, here is the sad part of the story," said Miss Burke, "those orderlies brought back rather more than their own stores."

VERY IMAGINATIVE.

Miss Burke described the Serbians as having a wonderful imagination—they were the Irish of Southeastern Europe. Given a chance to direct their imagination into proper channels, they would produce inventors, musicians and artists the equal of any country in the world.

Then Miss Burke spoke of the hospital units that had gone to France. She was more poetic than ever when she spoke of the French soldiers, the in seizing the stores. The German displayed in the trenches, and the spirit of chivalry and gentleness which characterized their every action when they came back wounded. Every man was a hero, she said, and those who had military medals were almost ashamed to show them for they said that they were sure their neighbors in the next cot had been equally as brave as they had, and everyone of them would have done the same thing for their beloved country.

She told a touching story of a soldier who had picked up a little baby which had been wounded by shrapnel and which he found lying in the mud. He carried it with him to the clearing station and then to the hospital, where the child was operated on, the shrapnel removed, and now that baby was the king of the ward. All the soldiers adored it, and the audience could visualize the scene as Miss Burke described the big soldier walking up and down the ward at eventide crooning the Marseillaise to the child in his arms until its tired eyes closed in sleep.

Immediately as a contrast Miss Burke told of the gloom which she saw on a soldier's face who had received the military medal, and had received a letter from his wife about it. The man had earned the honor because, when a hand grenade was thrown in the trench, he promptly sat on it, and smothered the fuse. When the nurse asked him why he looked so gloomy, he gave her his wife's letter, and there she read: "I am not not at all surprised that you sat on the grenade. I never knew you do anything but sit down at home."

In conclusion, Miss Burke spoke of the magnificent work being done by the women of France of all classes, and when she finished the members of the club gave her an ovation.

MISS KATHLEEN BURKE

Clever speaker who addressed the Canadian Club yesterday, on behalf of the Scottish Women's Hospitals for Foreign Service.

WAS BORN IN 1812

Mrs. William Motherwell, who died at the age of 104.

TWO RESOLUTIONS FOR COMMISSIONS IN ALBERTA LOST

Special to The Montreal Star.

EDMONTON, Alta., April 18. In the Legislature yesterday afternoon Dr. T. H. Blow, Conservative member for South Calgary, presented his resolution calling for a Royal Commission of Judges to investigate the administration of the Department of the Minister of Railways, over which Premier Sifton presides.

He criticizes at length most of the construction of the Edmonton, Dunvegan and British Columbia Railway alleging that the work was being done much cheaper than was shown by the estimates on which the Government payments from the proceeds or bond guarantee were made.

Dr. Blow was followed by the Premier, who said the Central Canada Railway, which was largely the subject of criticism, had been built cheaper than any similar railway in the Dominion. The resolution was defeated, fourteen to thirty one.

R. E. Campbell's resolution, asking for a Commission to investigate alleged interference with the administration of Justice by Messrs. Sifton, Mitchell, Garipepy and Cross, was then taken up. Mr. Campbell outlined a number of instances in which he said cases in the courts had been interfered with.

The four Ministers whose names were connected with the resolution all spoke briefly in reply to the charges, giving explanations in regard to each of the cases mentioned. Following their speeches the resolution was defeated 31 to 11.

104TH YEAR WAS ENTERED UPON BY MRS. MOTHERWELL

In her 104th year, Mrs. William Motherwell, died on Saturday at the home of her stepson, John Motherwell, 90 St. Genevieve street. Before her marriage she was Miss Isabella McKinnon.

She was born in 1812, and was the last surviving daughter of Allan McKinnon, of Glengarry, and his wife, Sarah McMillan. Her place of birth was the "17 of 5th," Lochiel, Glengarry.

She married Thomas Fawcell, a cabinet-maker, of Alexandria, and on his death removed to Montreal. In 1870 she married William Motherwell, who predeceased her fifteen years ago. She enjoyed robust health until about a week before her death. The funeral was yesterday afternoon.

A new electric range is so flexible in its construction, being made in a number of interchangeable parts, that it may be assembled into any one of a half dozen shapes to fit different nooks and corners.

EASTER EXODUS TO NEW YORK WILL BE A RECORD ONE

All Lines Predict Unusual Rush This Coming Season

Every indication points this year to a record rush of Easter visitors from Montreal to New York and Boston. Passenger agents on the lines which will handle the holiday exodus already predict business far exceeding that of last year. One reason given is that Easter is twelve days later than in 1915; the holiday resorts are more attractive in consequence and spring is calling.

"In addition," said J. Quinlan, district passenger agent of the Grand Trunk, "people have had more time to make arrangements for breaking away from the winter routine. We are already handling the first of the Easter holiday crowd but expect to meet the big rush on Thursday when the special rates go into effect. They will run along this year until May 1 probably."

There has been a proportionate increase in the demands for transportation to Boston, according to early reports and it will really rival New York. But the big attraction without doubt will remain the big fashion parade following the New York church services. Last year, April 11th, the parade took place in a snowstorm but there is little fear of that this spring.

J. Fitzsimons, General Canadian Passenger Agent for the Delaware and Hudson, stated that he is looking forward to an exceptional rush.

"The increase this year," he said, "is extending to points further south, especially for those leaving now who can afford to turn a broken week into an entire holiday. It has been becoming more and more apparent that an increasing number of golfers in the Canadian metropolis find it a good plan to go south where the greens are in condition and 'find' their game. We were hardly ready to credit this at first but it is a fact and those golfers are quite an item in the passenger traffic."

The New York Central report that early indications have convinced them that the exodus will be a record one.

SWEAR NEW CLERK OF CIRCUIT COURT

F. X. Roy, K. C., the newly named clerk of the Circuit Court, was sworn in yesterday. A. E. Corriveau, K. C., clerk of the Crown and Peace, will administer the oath of office. Mr. Roy will enter upon his new duties immediately.

SPRING FISHING.

Anglers in all parts of the country are now getting their fishing paraphernalia ready for the opening of the spring call. An objective point that will appeal to fishermen is Algonquin Park (200 miles north of Toronto, and 170 miles west of Ottawa), where fine sport is assured with the gamey speckled and salmon trout. "The Highland Inn" at Algonquin Park Station will open this year for the reception of guests on May 1st. Interesting illustrated, descriptive, literature free on application to M. O. Dafoe, No. 122 St. James street, Montreal.

Life and Character Reading

APRIL 18.

This horoscope shows an important date in history.

On April 18, in the year 1906, occurred the great earthquake and fire in San Francisco.

That this disaster may be repeated is a belief shared by many, when the planetry conditions are again in conjunction.

Many descriptive writers were born on this date.

Richard Harding Davis, the journalist, was born April 18, 1864.

On this date advertise through the Montreal Daily Star Want Ads for summer homes and summer board, at the lake or sea shore.

Summer cottages may be sold and rented through a Montreal Daily Star Want Ad placed during the coming week.

Domestics and housekeepers, hotel chefs and managers would do well to use the Montreal Daily Star Want Ads for seeking better positions.

Eating for Pleasure, Eating for Strength, are two distinct propositions—but both operations are combined in Shredded Wheat Biscuit, the food that is pleasing to the palate, that makes healthy tissue and gives strength to mind and body. It is what you digest, not what you eat, that nourishes the body. Every particle of Shredded Wheat Biscuit is taken up by the digestive organs and converted into muscle, bone and brain. Try it for breakfast with hot or cold milk or cream, or for any meal in combination with sliced bananas or other fruits.

Made in Canada.

DUNCAN APERIENT WATER

After excesses in eating and drinking, a wineglassful of "Duncan" Aperient Water, first thing in the morning, is a wonderful "pick-me-up."

25c At Druggists.
Product of the Caledonia Springs Co., Limited, Caledonia Springs, Ont

Firstly,

You ought to visit our Suit Department, thence to the Waist Department, for you will find here BLOUSES BRIGHT OF COLOR AND SOFT AND SHEER OF MAKE

Fashioned of Georgette crepe, of lace and of crepe de Chine, with a strong disposition towards such gay tones as apricot, orange, coral, raspberry, and jade green. Many have charming touches of embroidery, and all pay tribute to the vogue of the open collar, which flares up high at the back or rolls over into deep sailor effect. New York has contributed a multitude of alluring models to our display of Spring Fashions.

THE WOMAN'S SHOP
Kahn Bros.
444 ST. CATHERINE ST. EAST.
(Opposite Dupuis Freres.)
Open Monday, Friday and Saturday Evenings.

The Pain of Neuralgia

—yields almost instantly to the soft and soothing influence of THERMOGENE. This scientifically prepared fleecy wadding applied to the aching part sends out rays of natural heat which penetrate the surface of the skin and lull to quietude the quivering nerves. All Druggists sell—

THERMOGENE
CURATIVE WADDING
Sales Agents for Canada—
Harold F. Ritchie & Co., Limited.
10 McCaul St., Toronto.

Penmans
Underwear
THE STANDARD OF EXCELLENCE

TO-MORROW morning a great proportion of the people in Canada will don a suit of Penmans knit underwear. It's a staple article like butter and sugar, and your experience with it dates from the time you started wearing underwear.

It is made to more than fill expectations in both fit and wear, it offers the utmost in underwear and we know of no other article of clothing that is better value at ruling prices.

also—makers of hosiery and sweater-coats

Penmans Limited
Paris

"Swift's Premium"
Ham or Bacon

on Easter morning!
Swift's Little Cook

SWIFT'S Premium is alone worthy of this day—for only the choicest of hams or bacon are selected as good enough to be marked "Premium."

At any time it is really worth while insisting on Swift's Premium, but particularly for Easter Breakfast.

NOTE.—Swift's Premium Ham is so mild-flavored that parboiling is quite unnecessary.

BUY YOUR EASTER FLOWERS AND CANDY AT

3 Stores

JASSBY'S
Reliable Drug Store Service
UP. 5115.......Cor Guy and St. Catherine Sts. UP.1067
UP. 7060.....Cor. Mansfield and St. Catherine Sts. UP. 5031
UP. 6655...295 St. Catherine St., W., near Orpheum...UP. 6655

3 Stores

EASTER FLOWERS

Tel. Uptown 7114

Don't forget to order your Easter Flowers early.

Easter Lilies
Per Cut Bloom
15c

Easter Lilies
in pots 50c up.

Spirea
Tulips
Daffodils
Hyacinths in pots........49c

Also a large assortment of Cut Flowers at CUT PRICES

We deliver to all parts of the city.

EASTER CANDY

We have a large variety of Easter Candy and Novelties.

15c Chocolate Easter Eggs	10c
25c Chocolate Easter Eggs	19c
60c Chocolate Peppermints, lb	29c
60c Chocolate Covered Caramels, lb	29c
75c Glace Nuts, lb	33c

We also have a full line of Neilson, Lady Grand and Huyler's Chocolates.

"A Fact Worth Knowing"

All our candy is made in our own Sanitary Candy Factory.

PALM OLIVE Reg. 15c, SOAP 2 FOR 17c
MARY GARDEN Reg. 75c, TALC 39c

LIQUID VENEER Reg. 50 .... 35c
KING'S PEROXIDE OF HYDROGEN 1 lb. full strength, reg. 60c 29c

Patents

$1.50 Wincarnis	$1.09
$3.60 Sanatogen	$2.59
$1.90 Sanatogen	$1.55
$1.00 Sanatogen	79c
$1.50 Clarke's Blood Mixture	$1.15
$1.00 Paine's Celery Compound	69c
$1.00 Burdock Blood Bitters	69c
$1.00 Pertussin	85c
$1.50 Fellows' Syrup	89c
$1.00 Wilson's Port Wine	79c
$1.00 Dioxogen	65c
$1.00 Listerine	75c
50c Listerine	38c
50c Chase's Nerve Food	35c
25c Chase's K. & L. Pills	18c
60c Chase's Ointment	45c
50c Pape's Diapepsin	35c
50c Stuart's Dyspepsia Tablets	37c
50c Stuart's Calcium Wafers	37c
75c Bisurated Magnesia	59c
$1.00 Hall's Wine	79c
50c Cassell's Tablets	39c
$1.00 Wheeler's Elixir	85c
$1.00 Hemaboloids	79c
$1.00 Liquid Peptonoids	79c
$1.00 Pierce's Prescription	79c
$1.00 Pierce's Discovery	79c
50c Milburn's H. & N Pills	35c
50c Zambuk	33c
50c Dodd's Pills	35c
50c Doan's Pills	35c
75c Resinol Ointment	65c
$1.25 Deschien's Syrup	89c
$1.00 Bromo Seltzer	79c
$1.00 Pond's Extract	75c
50c Pond's Extract	37c
$1.50 Sal Hepatica	89c
75c Sal Hepatica	48c
25c Carter's Pills	15c
25c Minard's Liniment	14c
25c Steedman's Powders	19c
$1.00 Hood's Sarsaparilla	69c
$1.00 Ayer's Sarsaparilla	69c
$1.25 Bovril Cordial	$1.09
$1.00 Bovril Cordial	89c
$1.00 Horlick's Malted Milk	79c
$1.00 Allenbury's Food	75c
40c Limestone Phosphate	29c

Easter Perfumes AND Toilet Waters
AT LOW CUT PRICES
Eau de Toilette.
Portia Lilies
Narcisse
Violet
Lilas
Reg. $1.25. Special
89c

$1.25 Piver's Lotions	98c
$1.75 Piver's Eau de Toilette	$1.25
$2.50 Mary Garden Perfume, oz	$1.89
$1.75 Djer Kiss Perfume, oz	$1.25

CIGARS

Buy Your Easter Cigars at Cut Prices In Boxes—25 Cigars

$3.00 Admiration	$2.35
$3.00 Sentillo	$2.35
$2.00 Ben Bey	$1.50
$1.75 Irving	$1.35
$1.75 Boston	$1.35

Toilets

50c Hinds' Cream	29c
50c Parisian Sage	29c
75c Elcaya Cream	59c
50c D. & R. Cold Cream	35c
50c Pompeian Cream	39c
35c Djer Kiss Talc	25c
25c Babcock's Talc	19c
50c R. & G. Veloute de Lys	39c
25c Swansdown Powder	18c
Colgate's Toote Paste	19c
40c Kolynos Tooth Paste	29c
50c Pebeco Tooth Paste	39c
40c Mum	28c
75c Odorono	55c
25c Amolin	19c
50c Herpicide	35c
$1.00 Herpicide	69c
50c Harlene	35c
$1.00 Harlene	79c
50c Canthrox	39c
50c Mulsified Cocoanut Oil	35c
35c Liquid Green Soap	19c
50c M. & L. Florida Water	38c
50c Eau de Quinine	39c
50c Palm Olive Shampoo	35c
50c Palm Olive Cream	35c
5c Fairy Soap, 6 for	25c
25c Imported Castile Soap, lb	15c
$1.00 Delatone	79c
$1.50 Petrole Hahn	$1.19
$1.00 Pinaud's Lilas de France	79c
$1.25 Piver's Face Powder	89c
25c Calox	17c
35c Lyon's Tooth Pdr.	22c
25c Rubifoam	21c
25c Gibb's Bath Soap	19c
75c Violet Bath Salts	49c
25c Sea Salt	19c
75c Diving Caps	59c
50c Canadian Hair Dye	35c
15c Pear's Unscented Soap	10c
35c Cuticura Soap	28c
35c R. & G. Soaps	29c
40c Hazeline Snow	29c
50c Grecian Cold Cream	35c
25c Mennen's Talcum	15c
25c Armour's Shaving Stick	19c
50c Sempre Giovine	39c

OGILVY'S Easter Sales for Wednesday, April 19th

ST. CATHERINE STREET WEST AND MOUNTAIN STREET

Attractive Trimmed Easter Millinery

$5 to $50

Frequent deliveries from the leading Fashion Centres keeps our collection of Trimmed Hats ever new and changing. All are reproductions of the newest creations by European designers, effectively trimmed with flowers, fruits, ribbons, feathers, wings, etc. All the wanted colors and black are here, and there are no two Hats of a kind in the entire collection. Special prices for Wednesday........ **$5 TO $50**

Untrimmed Hat Shapes $1.98 to $6.50

Hundreds of Untrimmed Hat Shapes to select from, suitable for wearing right now. All the newest Spring styles in Mushrooms, Pokes, Tricornes, Watteaus, Turbans and Sailors. Made of Milan Tagel, Hemp, Liserie. Hand-blocked in every color desirable; also black and white. Special prices for Easter...................... **$1.98 TO $6.50**

Select your trimmings in the department and we will trim any of these Hats free of charge. —First Floor.

Easter Suits for Men $13.50

Regular $18 to $20 Lines

Considering the excellent quality of these materials, the present market conditions and Easter so very near at hand, this special offering should bring in a crowd at 10.30.

There are only 60 Suits of the very choicest of pure worsted materials in beautiful designs, cut in the very latest styles. All the new shades. All sizes; $18 to $20 values. On sale from 10.30 till noon **$13.50**

Alterations charged for.

$10 to $15 Men's Suits $7.50

40 Suits of good grey tweeds, well cut and finished. Just the right Suits for working men. On sale from 8.30 to 10.30; $10 to $15 values. Wednesday......... **$7.50**

Boys' and Children's Reefer Coats for $6

The balance of Boys' and Children's Reefer Coats that were bought for the Easter trade. Values to $10. On sale for one hour only, 3 to 4 P.M., for **$6.00**

No phrone or C.O.D. orders filled.

"Wearbetter" Suits for Boys

Your choice of any "Wearbetter" Suit in our stock with two pairs of bloomers, pure linen lined and in all sizes; $12 to $15 values. On sale from 2 to 3 P.M., for **$10.98**

No phone orders or exchanges. —First Floor.

A Great Array of Easter Blouses

Awaits your seeing on the First Floor

$1.98 to $2.95 NEW STYLE LINGERIE BLOUSES - - $1.29

A special offer Wednesday of dainty Voile Blouses. These are a special purchase and odd lines of the popular Fashion Blouses from our regular stock all of which we cannot repeat orders of. Several styles to choose from. Some with daintily tucked fronts, others with elaborate lace and embroidered panels. Regularly $1.98 to $2.95. Wednesday **$1.29**

WHITE PIQUE BLOUSES $1.19

This is a splendid Blouse for either street or business wear. Made from heavy English pique in tailored style with convertible collar, long sleeves and pearl buttons. Extra value at **$1.19**

CANDY STRIPE BLOUSES, $1.49.

The most popular Blouse of the season. One model is in fine batiste, the other in voile. Both have convertible collars, long sleeves and pearl button fastenings. Your choice of pink, blue, or black stripes. Wednesday **$1.49**

STRIPED CREPOLINE BLOUSES, $2.98.

A beautiful Blouse made from crepoline, a material that closely resembles crepe de chine. A great variety of new stripes. All sizes, 34 to 44. Special value Wednesday at **$2.38**

—First Floor.

Bordered Cotton Huck Towelling for 5c a yard

Towelling at this amazingly low price should certainly bring a crowd Wednesday Morning. We cannot fill phone or C.O.D. orders for this special, and we also reserve the right to limit quantities.

500 yards Bordered Cotton Huck Towelling, 16 inches wide. An excellent quality for hand, roller and dish use, very absorbent. Neat red borders that are warranted perfectly fast color. Tomorrow for an 8.30 Rush Special, yard **5c**

—Main Floor

A Remarkable Sale of Tablecloths at - - - 98c

There are only 60 of these, but such a very low price as 98c should attract unusual attention. They are in the newest stripe and floral designs of a fine soft finish, guaranteed to launder perfectly, and an excellent cloth for your country home. Made in Ireland by a leading maker. Size 58 x 78 inches. Values $2.00 each. Tomorrow at 8.30 A.M., each **98c**

We cannot fill phone or C.O.D. orders for these.

Pure Linen Table Damask Cloths

Cloths, size 2 x 2 yards. Special at, each.....	$2.50
Cloths, size 2 x 2½ yards. Special at, each.....	$2.69
Cloths, size 2 x 2½ yards. Special at, each	$2.98

—Main Floor.

Come to Ogilvy's for Your Easter Suit

Ever so many new styles are constantly being added to our delightful assortments, that choosing your Easter Suit here will be a pleasure.

Among the newest you will see black and navy serges, black and white checks, fancy checks, silk poplins in black, navy and Copenhagen, silk Taffeta Suits, and Taffeta and serge combinations. Models plain and elaborate for all types of figures and for all purses. For Wednesday, a wonderful variety, moderately priced from **$16.50 TO $45.00**

—First Floor.

Boys' Easter Needs

At the Boys' Special Counter, Main Floor

Boys' Collars, various shapes, soft or laundered, two for	25c
Boys' Neckwear in self colors, 2 for	25c
A larger Tie in all the wanted shades..............	25c
Fancy Patterns, flowing ends. Special, each	29c
Boys' Shirts with soft or laundered cuffs	85c and up
Youths' Shirts with large body and longer sleeves, guaranteed as to fit and wear	$1 and up
Boys' Blouses, the well known "Schoolboy" brand. Hundreds to choose from at, each	55c
Boys' Golf Hose in all new patterns	85c and up
Boys' Gloves, pair	85c
Boys' Braces..............................	25c and up

—Main Floor

A 5 x 7 Inch Enlargement, 25c

This ad entitles you to have your favorite negative enlarged to size 5 x 7 inches, for **25c** on Wednesday, April 19th.

—Photo Dept., Main Floor.

Men's $1.75 Kid Gloves for 79c Pair

This is to bring early business to our Men's Furnishing Section Tomorrow Morning. Men's fine Kid Gloves, reliable makes, guaranteed wear, in tan and brown shades. Sizes 7 to 9, except 8. Reg. value $1.75, pair. Wednesday at 8.30 a.m., pair **79c**

—Main Floor

Easter Suitings

At Special Reductions for Tomorrow.

Tweed Suiting in Scotch mixtures of browns, greys, greens. Suitable for women's Suits, Sport Coats, separate Skirts and also very good for boys' suits. 40 inches wide. Special Wednesday .... **89¢**

54-inch Black and White Crowfoot Check for Suits, separate Skirst and Sport Coats. Regularly $1.25. Wednesday.............. **79c**

36-Inch Regular 29c Printed Crepe for 15c

1100 yards Printed Crepe — one of the season's most popular wash materials in a fine soft finish for Dresses, Waists, Kimonos, etc. All the newest colorings are here. Full 36 inches wide. Regular 29c. Wednesday at 8:30 A.M., yard........ **15¢**

—Main Floor.

Stamped Cushion Tops for 16c

Regularly Priced up to 50c.

Sixty only Tan Crash Linen Cushion Tops, stamped and tinted for embroidering. Some have tops and backs. Regularly priced up to 50c. Wednesday clearing at........ **16¢**

Dutch binding for finishing these cushions. All colors. Regular 12½c yard. Wednesday.............................. **2¢**

Crystal Rope Silk for embroidering these cushion tops. All colors and shades. Regularly 40c dozen. Wednesday, dozen.. **19¢**

—Main Floor.

Extra Value in Axminster Rugs

12 only fine quality Seamless Axminster Rugs, in rich Oriental designs, size 3 x 4 yards. Values to $54.00. Wednesday each **$38.50**

50-Inch Cretonnes 69c

300-yards of 50-inch Cretonne in floral and shadow effects, suitable for draperies or coverings. Values from $1.10 to $1.55. Wednesday .... **69¢**

Travellers' Sample Curtain Corners, 78c

95 only Handsome Curtain Corners. These are traveller's samples, worth from $1.50 to $3. To clear Wednesday at 8:30 A.M., each........................ **78¢**

—Second Floor.

Other Basement Sales

$12 WHITE LINED REFRIGERATORS, $9.95

Golden oak finish, rounded corners, white enamel provision chamber, lift top, large ice space. Regular $12.00. Wednesday **$9.95**

$10 Double Sliding Couches, $5.98.

Another 25 of these heavy Steel Double Couches with Mattress covered in green striped denim. Reg. $10.00 Wednesday.. **$5.98**

WEAR EVER ALUMINUM KETTLES $1.19.

Windsor Kettles, Cook Pots good size, covered. Regular $1.80. Special.......................... **$1.19**

WEAR EVER SAUCE PANS.

Bring your coupons to this store. We have arranged to exchange your coupon and 22 cents for a 50c saucepan.

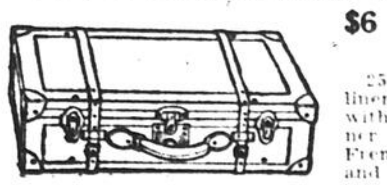

$6 Women's Suit Cases, $3.98.

25 only, cowhide, 22-inch linen lined Women's Suit Cases, with straps. Shirtwaist fold, inner straps, strong corners, French stitched, double clasps and strong lock. Reg. $6. Special...... **$3.98**

CHILDREN'S SCHOOL CASES, 98c.

Well made School Cases, of fibre that wears like iron, strong lock and easy handles. Special............ **98¢**

—Basement.

Cabinet Gas Range - - $25

(AS ILLUSTRATED)

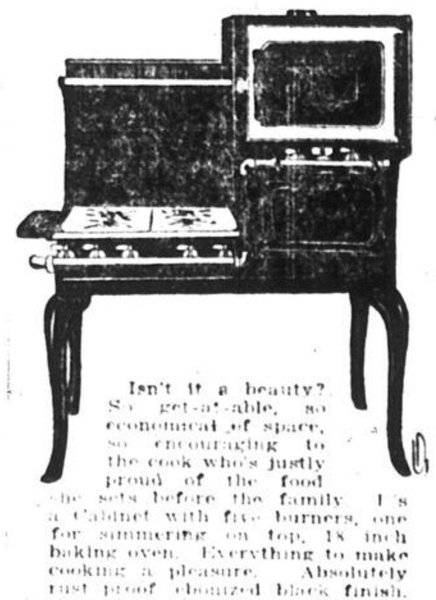

Isn't it a beauty? So get-at-able, so economical of space, so encouraging to the cook who's justly proud of the food she sets before the family. It's a Cabinet with five burners, one for simmering on top, 18 inch baking oven. Everything to make cooking a pleasure. Absolutely rust proof ebonized black finish. Special price, Wednesday.......... **$25.00**

Full Course 40c Luncheon

In our Dining Room Tomorrow.

SOUP.

Scotch Barley Broth

FISH

Fried Haddock

Breaded a la octagon

ENTREES

Chicken and Mushroom Patties

Supreme Oxford Steak

Mushroom Sauce

JOINTS

Roast Ribs Beef and Brown Potatoes

Roast Lamb, Mint Sauce

VEGETABLES

Boiled and Mashed Potatoes

Parsnips in Cream

DESSERT

Queen Pudding

Deep Apple Pie

Lemon Custard Pie

Pineapple Jelly and Whipped Cream

Furniture of Distinction at a Modest Price

Chesterfield (like illustration), choice of coverings. Style, comfort and construction **$105.00**

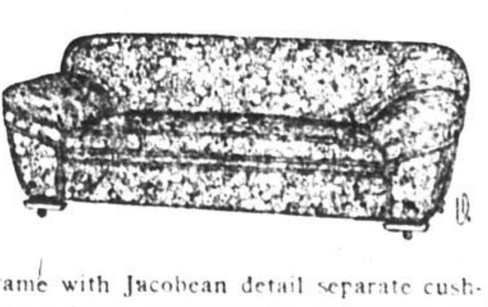

Deep seated English Living Room Chairs with choice of coverings. Reg. $50, for **$39.75**

Chesterfield frame with Jacobean detail separate cushions filled with pure down, covered with high-grade imported tapestry; $117.50 value. for **$94.75**

Tapestry Covered Library Chairs, built with spring edge and shaped back, upholstered with oil tempered steel springs on Scotch webbing. Choice of coverings. Regular $30. Wednesday **$19.75**

—Second Floor.

RIVER WILL SOON BE FREE OF ICE, SAY ALL REPORTS

A general break-up of the river ice is imminent. It has started to shove in Lake St. Peter and at Contrecour, thirty-six miles from Montreal, while at Sorel it is still fast. Open water between Contrecoeur and Montreal is reported at many stations.

The ice-breakers Lady Grey and Montcalm are now making fast progress in Lake St. Peter, and have sent down such qualities of ice that there is now a partial jamb between Three Rivers and Batiscan.

There is no anxiety now as to the local situation, the Lake St. Louis ice having almost drifted out. This ice increased the river level by two feet Sunday, but yesterday the river dropped as much, and now stands at forty-six feet.

The new Government signal station at Belmouth, between here and Sorel made its first report yesterday, which stated that the ice at that point shoved considerably during the night.

Ice drifting in from Belle Isle strait has practically filled the lower gulf, where all stations report "ice everywhere."

LOCAL MAN ON A. B. C. BOARD

J. M. Gibbon, General Publicity Agent of the C.P.R., has been appointed chairman of the Canadian Advisory Board of the Audit Bureau of Circulations, an influential association of publishers, advertisers and advertising agents, with headquarters at Chicago. The "A.B.C.," as it is familiarly known, has a standardized form of audit, which shows in practical and convenient form the distribution and circulation of any publication, and has been almost universally adopted in the United States. It has been making such rapid progress in Canada that a Canadian advisory board has been appointed, consisting of William Findlay, manager of the Ottawa Free Press, G. F. Chipman, of the Grain Growers' Guide, Winnipeg, J. G. Palmer, of the Canadian Kodak Company, B. H. Bramble, of the Goodyear Tire & Rubber Company, J. P. Atkinson, of the N. K. Fairbank Company, and J. J. Gibbons, advertising agent, of Toronto, who will act as secretary for the Canadian advisory board.

LONDON, Ont., April 18.—After-effects of German gases and shell shock are declared by friends of driver James Diggles, Sixth Battery man invalided home from the front, to have been the cause of his shooting himself through the head in his boarding house here. His wife died some time ago and he leaves a five-year-old son and an aged mother.

SPRING RESULTS, PHARMACY EXAMS, ARE ANNOUNCED

The Montreal College of Pharmacy anounces the following results of the spring examinations:

Practical Pharmacy—C. M. Colle (First honors); J. C. Cusson (honors); A. E. Marston, Jno. B. Martin, Wm. Bernfeld, S. Frischling, D. St. Amour, S. Schmerling, L. Ransom.

Botany (French and English)—S. Frischling (honors); A. E. Marston (honors); Miss Segal (honors); Jno. B. Martin, L. Tetu, J. Couillard, W. G. Hillrich.

Chemistry, Senior—Miss Segal, D. M. Robert, L. Tetu, J. C. Cusson.

Chemistry, Junior—L. A. Leduc (first honors); J. L. Adams (first honors); G. H. Fenson (honors); M. Hoichberg (honors); W. G. Hillrich (honors); M. Simon, A. E. Marston, Miss Segal, M. Schor, A. Rosen, P. Charland, P. Round, T. H. Church.

Materia Medica, Senior—L. Tetu, Miss Segal, S. Schmerling, C. M. Colle, S. Frischling, J. Couillard.

Materia Medica, Junior—D. M. Robert (honors); J. H. Comeau (honors); Miss Segal, A. Seers, J. C. Cusson.

The examiners were: Profs. A. B. J. Moore, Herve Nadeau, T. L. Crossley and L. S. Desautels.

GIVEN WRIST WATCH.

H. Kinsella of the master car builder's staff of the Grand Trunk Railway, was presented with a wrist watch on behalf of his old associates by J. Hendry, the master car builder of the department. Mr. Kinsella has joined one of the battalions for overseas service.

To Have Your PICTURES NICELY FRAMED

AND AT MODERATE PRICES BRING THEM TO

Bennett's Art Store,

160 Laurier Ave. West. Phone St. Louis 6620

86 9 2aw

Awnings

FRENCH ROOF (Patented)

And Every Other Styles

Prompt Delivery by Auto Trucks

No Delays---No Disappointment

THE MERCHANTS AWNING COMPANY, LIMITED

25 Notre Dame St. East, Montreal.

(Tel. Main 3329).

TENTS, TARPAULINS, FLAGS

68 20 2aw

SAYS BOULEVARD IN MERCIER WARD IS FOUND FAULTY

There appears to be a difference of opinion as to the condition of the boulevard in Mercier ward, work on which was done last summer and fall. The following letter has been received from an indignant ratepayer in the ward:

"In Friday evening's Star I saw a short article stating that the city was intending to take action for the recovery of $7,000, after discussing the Mercier ward stone deal. It made me wonder how many citizens of Montreal have seen our beautiful boulevard, which was shown to visiting aldermen some time last fall.

"It was a grand sight then, but I am sorry to say that after being torn up in two or three places to put down water pipes, etc., that could not be laid before the road was finished, Jack Frost came along in a not too severe form and lifted our boulevard about three inches between the car tracks. In fact, the edges near the rails had to be picked out and chunks of our good money in the form of asphalt, weighing anywhere from five to thirty-five pounds, were thrown on the unfinished side of the road.

"Then there is the cement sidewalk. I don't like to mention this as our friend Lartiviere mentioned it in his election campaign, and told us he had worked hard to get the thing done East of Vickers' offices, by the bridge. It is not too bad, as there is only about ten feet there that is defective. It is sunk about four feet, and some obliging servant has dumped a cartload of the spring scrapings of the boulevard into the cavity to fill it up, and thereby made a beautiful trap for unwary travellers.

"But what about the other side facing the Canadian Steel Foundries? A number of men who were passing were heard to remark that the city would have to hurry with some sort of a saving device, or they would lose about seventy-five yards of sidewalk and never see it again, as it is on an angle of about forty-five degrees in places, and nothing underneath to hold it up, not even a little of the $16,000 worth of stone the city was supposed to get. A little west of this spot the sidewalk and kerbstone also, are trying to get into the creek, and after a little rain will undoubtedly succeed.

"In conclusion, I might state that the citizens are very proud of the sidewalk and boulevard in Mercier ward, and consider it a monumental evidence of the efficiency of present day road making, as practiced by the engineers of the city of Montreal."

In reply to this "frank criticism," Paul E. Mercier, chief city engineer, said this morning that the roadway on the boulevard was as good as Sherbrooke street.

"It is true," said Mr. Mercier, "that there has been a little trouble between the car tracks, but it is nothing of consequence, and is not where traffic goes over it. It will be repaired rapidly.

"As for the sidewalk, it was laid by contract, with a five year guarantee. The city should worry."

$100 IS PENALTY FOR HAVING STILL WHICH IS ILLICIT

Agree[illegible] an illicit still from Alexandre [illegible] of [illegible] street, Revenue Officers [illegible] Trudeau, [illegible] on the [illegible] $75, h d [illegible] in a case and [illegible] on the sidewalk to await [illegible]. The [illegible] patrol [illegible] was found [illegible] possession [illegible] still and was ordered to pay $100 [illegible] or in default, six months in jail, by Judge Saint Cyr [illegible] Court.

There [illegible] in Boston, Mass., on which [illegible] of shingles is said to have [illegible] for more than 100 years.

TRADE MARK

For 30 years watch cases bearing the "Winged Wheel" trade mark have been the recognized standard of quality in Canada. For your own satisfaction make sure that it's there.

Largest makers of watch cases in the British Empire

THE AMERICAN WATCH CASE CO. OF TORONTO, LIMITED

Keep Vigorous

active — alert —

"up on your toes"

GENUINE BEARS SIGNATURE

Brent Good

with

CARTER'S LITTLE LIVER PILLS

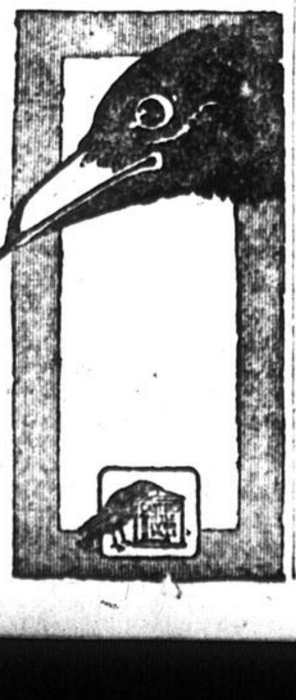

Full of Zest Canada's Best

Windsor Table Salt

Made in Canada

THE CANADIAN SALT CO. LIMITED

Safe Milk for INFANTS AND INVALIDS

HORLICK'S Malted Milk

The Food-Drink for all Ages

Rich milk, malted grain, in powder form. For infants, invalids and growing children. Pure nutrition, upbuilding the whole body. Invigorates nursing mothers and the aged. More healthful than tea or coffee. All chemists and dealers.

Manufactured by [illegible] Slough, Bucks, England

[illegible]

Sample [illegible]

Vacation money [illegible] selling out [illegible] the Montreal Daily Star [illegible]

The Montreal Daily Star

ADVERTISING REPRESENTATIVES.

ONTARIO AND WESTERN PROVINCES — M. W. McGillivray, 182 Bay Street, Toronto, Ont.

WESTERN UNITED STATES — W. Y. Perry, First National Bank Building, Chicago, Ill.

EASTERN ONTARIO, QUEBEC, MARITIME PROVINCES, NEWFOUNDLAND, BERMUDA and WEST INDIES — G. W. Surbey, Star Building, Montreal.

EASTERN UNITED STATES — Dan A. Carroll, Tribune Building, New York City.

FRANCE — Mayence, Favre & Cie, Paris.

GREAT BRITAIN — Montreal Star Office, 17 Cockspur St., Trafalgar Square, London, S.W., England.

Advertisers' Guarantee

AS TO

CIRCULATION OF THE STAR

The circulation of The Daily Star every day last week exceeded

98,000

In all contracts for advertising, advertisers have the right to demand guarantees, and may embody the following figures as minimums. Excess over these figures to be treated as overweight not charged for:

Monday	94.800
Tuesday	94.800
Wednesday	94.800
Thursday	94.800
Friday	94.800
Saturday	95,000

Daily Star last week (average) over	98.000
Weekly Star last week	136.500
One issue of Daily and Weekly Star, over	234.500
Circulation of The Star last week, Daily and Weekly, over	725.000

In addition to the above figures, there is a large excess circulation, bona fide, and which has run from 70.000 to 350,000 a week. This is all included in the overweight in the guarantee to advertisers.

TUESDAY, APRIL 18, 1916.

SOLDIERS FIGHT AND STATESMEN TALK PEACE

THAT the Germans are still attacking in force at Verdun indicates that they have not yet given up the hope of compelling the evacuation of this salient. Their very stubbornness, in the face of terrific losses and repeated repulses, betrays how much they had built on a decisive victory here. The thing they seem unable to do is to accept final failure.

Verdun was more promising, perhaps, as a point at which they might hope for a shining success than has generally been realized. It was a salient pushed into their lines so they could not be flanked while attacking it. It was fed by one railway, while their attacking forces were fed by several. The French position was divided by a river, which hampered the defence and would have greatly confused any rapid retreat. The formal forts had been abandoned; so that the position was really little or no stronger than any other part of the front. Altogether, **it looked like a good gamble from the German point of view;** and they now find it most difficult to believe that they have definitely lost.

* * * * *

The Russians are making capital progress in their advance upon Trebizand. The Turks are clearly not to be caught as neatly as they were at Erzerum; for now they appreciate how formidable and dangerous is their enemy. And the Turk is a hardy and vigorous fighter when standing on the defensive. But it seems likely that the Russians are in considerable strength in this district, and that they will presently secure the resources and the shipping facilities that will come to them with the capture of this important Black Sea port. The failure of the "Goeben" and the "Breslau" to establish a Turkish domination in these waters has been one of the keenest disappointments of the war for our enemies.

The heavy Canadian casualty lists that are coming in prove beyond cavil that our boys have been doing some fierce fighting in the last week or so. The censor probably is withholding most of the facts, but the casualty lists tell their own tale. There likely has been heavier and more deadly work lately on the whole British front than we quite realize. With the tremendous issues at stake in the Verdun battle, our lads could hardly keep out of the fray. Rumors come from time to time that they are preparing a great offensive for the near future. When that comes, our hearts will, indeed, cease beating. The Germans have shown how costly must be an attack upon an entrenched position; and, when our "drive" starts, we will be the attacking army. But that is the only path to victory; and, **with so many faint-hearts prattling peace these days,** the soldiers **must hasten to win their victory before the nerves of the safe-at-home-civilians give way.**

* * * * *

That the Germans meant Bethmann-Hollweg's impossible terms to be overtures toward peace, is surely funny; but it can hardly be doubted in view of the number of Austro-German statesmen and journalists who seriously discuss them as such. **Count Andrassy, ex-Premier of Hungary,** says that "the speech is a basis whereupon peace negotiations may be begun—conditions which leave the door open to counter-demands." This means, we suppose, that if we do not see what we want on the counter, we can ask for it. It also implies that demands were set up by the German Chancellor for the express purpose of being **traded off** for other things we have to give.

The absolutely impossible part of Bethmann-Hollweg's proposals was his treatment of Russia as a conquered country. Not one of the Allies could dream of even hesitating about the rejection of such insulting and insufferable suggestions. Count Andrassy, as a Hungarian, would naturally favor this proposed punishment of Russia. It would play the Hungarian game to a nicety. But it would mean the cruel curtailment of Serbia, the passing of the Balkans under German control, the appearance of the Teuton on the Persian Gulf, his mastery of the Holy Places, his menacing nearness to both Egypt and India, his ability to tell Russia in his most insolent manner that she has nothing to hope from an alliance with her Western friends, and can only prosper as an obedient vassel of Prussia. So long as Germany holds this attitude toward Russia, it is idle to talk of the prospects of peace.

Count Andrassy intimates that **Germany may not want all her Colonies back.** This is very likely. Some of them were exceedingly poor investments. Germany, coming late to the table, had to take the leavings, and they were not always worth taking. If Germany is permitted to emerge from this war with Austria in her pocket and the Turkish Empire to exploit, she will have quite a fair chore to do at home, without looking for unprofitable and uncongenial colonial adventures in Africa. We rather fancy that Germany, when she dreams of a peace based on a present deadlock, looks for her future Colonial expansion not to the odds and ends of undeveloped continents, the discards of the great game, but to **more carefully nursed and nurtured communities which she hopes some day to filch from other nations. In that day, we would cordially advise our Uncle Samuel to have an eye on his Monroe Doctrine.**

THE COMING PARLIAMENT OF THE ALLIES.

THE two war councils of the Allies already held in Paris, have demonstrated to the world the complete unanimity which prevails among the opponents of the Central Empires. Impressive as this example has been, the Council which is to meet in the French capital within the next two weeks is doubly so, and is likely to be attended by consequences of even wider effect and greater future import.

Whereas the conferences already held have been concerned entirely with the conduct of the war, what makes the meetings about to open of such surpassing interest is the fact that they will constitute for the first time in the history of the world what is virtually a great international parliament, dealing with problems of commerce, industry and trade.

The nations which will be represented there are Russia, France, Belgium, Great Britain, Italy, Serbia, Japan and Portugal, as well as the overseas Dominions of the British Empire. Never before has the spectacle been presented of so many great nations sitting down together to legislate on matters of common interest, which have little bearing in some instances none at all on the great problem of the moment before the nations represented, the war.

There is, for instance, the matter of the establishment of an international patent office, a thing that has been long required, but which never before seemed likely of fulfilment. Internationalization of the laws governing stock transactions and bankruptcy, also being desired, will come up for discussion, as will a draft system for dealing with the losses and thefts of bonds payable to bearer, with certain proposals to prevent fraud in the shipment of merchandise between nations, with an attempt to effect a reduction on international telegraph and telephones, and the establishment of a penny postage among the Allies. There will also be a discussion as to the methods to be employed to prevent ante-bellum conditions of German trade with the Allies, and the possibility of establishing and maintaining a discriminating tariff against the Teutonic Powers.

We have as yet, of course, no means of knowing what degree of success will attend the conference. It may possibly be that the difficulties which have stood in the way of the accomplishment of these much-desired reforms will still be found to be insuperable. Again, nobody can predict how long the present alignment of nations will continue after the war is over, although the very nature of the questions up for solution at the coming conference is good proof that the countries to be represented there intend to remain as Allies for many years to come.

The most significant and hopeful thing about it all is, however, as has been said, the spectacle to be afforded of the first world-parliament meeting to discuss construction rather than destruction. Whatever may be the outcome of the war, the world will have been shown how easy it is to "get together" on questions which make for the good of all. The series of meetings, to begin shortly in Paris, will mark what is in many ways a new epoch in human progress.

Apparently the only way Uncle Sam stands a chance of getting Villa is by serving Carranza with a writ of habeas corpus.

The German Finance Minister says the Fatherland is in a strong position now that he has floated another war loan. So far he hasn't found it necessary to rob the babies' savings banks.

Whatever fortunes may be made or marred by the Kyte investigation, it is evident by the long list of lawyers engaged in advance that the legal profession won't come out of it much poorer.

"I hope that you will preserve in your deliberations all the dignity incumbent upon the high position which you have the honor to occupy," says the Mayor to the Aldermen. So of course we need expect no more "strikes" and similar antics from His Worship during the next two years.

American self-respect is insulted by the suggestion that, because of financial obligations, Great Britain would protect the United States from future German aggressions. Weren't we once fed up on the doctrine that Uncle Sam would "protect" us if we ever got in trouble with a first class Power?

THE WORLD'S PRESS

What of the Censors?

Detroit News:—If mail to the United States from Canada and from Canada to the United States is to be censored all during the vacation season, as it is at present, time will hang rather heavily on the hands of souvenir post card fiends this summer, when they are taking their vacations in one or the other of the countries.

Nelson Waited Long.

London Truth:—Sea power is not a stage property to be squandered to provide exciting stories for daily newspapers. When Nelson was awaiting the final triumphant meeting with the Napoleonic fleets he knew better than to fritter away his force in a series of futile attacks upon their bases, even though in his day the mine and the submarine were non-existent. He kept his battle fleets in their proper place?—on the high seas and the war was nearly two and a half years old before he met his enemy.

What Might Be.

Cleveland Plain Dealer:—Neither the Netherlands nor Switzerland is a great nation as the term is used to describe population or territory or natural resources. Either of them, or both together, would make a sad showing by comparison with the United States upon these points. Yet Switzerland has been ready almost from the opening of the war; and the Netherlands is ready now. Were Americans trained and recruited in the same proportion as the Swiss, the United States would have a standing army of 12,000,000 men.

As to Neutral Rights.

New York Sun: It is not the function of this Government to modify accepted principles of international law in order to suit the military convenience either of Germany or of the Allies. It is our function to insist on the preservation of clearly established neutral rights for the sake not only of our own interests but also of the interests of civilization when the war is over; and to this end the Department of State should be equally firm and impartial in its insistence, whether Great Britain or Germany is the repudiator and violator.

A German Blast.

Cologne Gazette:—The Englishman simply cannot understand any war except as a system of tricks and intrigues and bluff, intended to deceive public opinion. The two Central Powers are fighting for their life against a limited liability company of robbers, assembled on a scale never previously known. They know that all that is dearest to them, the soil and the future of their Fatherland is at stake, and so they will go on fighting until a result in accordance with their ideas has been reached. Meanwhile people on the Thames and the Seine may go on issuing prophecies about the length of the war which have a strong taste of war weariness.

"Empire Building."

London Daily News:—Men of all parties are agreed on the necessity of establishing closer relations between ourselves and the Dominions. It is of the utmost importance that that great problem should be considered in an atmosphere free from bias and prejudice, not by "raging tearing propagandas" but by cool and deliberate calculation. Above all, it is essential that neither on our side nor on the side of the Dominions should there be any tendency to dictate to the other side or take part in the controversies on internal policy. The experience of this war makes it inevitable that there should be some reconstruction of the Imperial relationship, but the work is one of great delicacy. It cannot be rushed. It certainly cannot be rushed by converting it into a Tariff Reform crusade.

Their Eyes Wider Open.

London Telegraph:—The idea that the Colonies and Dominions at the other end of the world have no living interest in the affairs of Europe is dead. It was always false, for while they were growing to their strength their future inevitably depended on the maintenance of British sea-power. But today there is not a single responsible Australian or New Zealander who does not understand that the downfall of Britain in this war would place the destinies of his own country at the mercy of the conqueror. And so it may very well be that there is in the distant Commonwealth and Dominion a truer perception of the deepest issues of the war than there is among the masses of our own people. Their eyes, in many respects, are wider open. At anyrate, their statesmen and their Parliament have taken far more drastic action than has been taken here, and have already cut out one cancer that of German control over some of their most vital industries while we are still rather timorously discussing whether it is advisable to use the knife.

The Most Hopeful Augury.

The Round Table: If at times depression besets us, it is well to remember that for all their faults the people of this Commonwealth have not been false to its principles and its traditions. Not only have four million men from the British Isles given themselves voluntarily to the service of the cause of liberty and public right, but the Dominions have made provision for contributing more than 900,000 men to the common cause, and India itself, touched by the same high fire, has sent men and money with a generous hand. This is the most hopeful augury of the times. For it means that these young communities, at the beginning of a career which must, before many years are past, make them collectively far more important than Great Britain, have dedicated themselves to that same cause of freedom and justice in human affairs which Britain itself has always upheld. In essence the war is a renewal of that ancient struggle for liberty which has devastated all the centuries of history. The longer the war lasts, the more certainly will liberty prevail. For the free commonwealth is founded not upon fear, but upon the devotion of its citizens to the right, and every day that passes strengthens their conviction in the justice of their cause, and their determination to see it through. Victory is not yet. Heavy sacrifices and heavy burdens have yet to be borne. But who can doubt that right will prevail, if we endure to the end?

A CALL TO THE COLORS.

(By Shakespeare: Richard III)

If you fight against God's enemy,
God will, in justice, ward you as His soldiers;
If you do swear to put a tyrant down,
You sleep in peace, the tyrant being slain;
If you do fight against your country's foes,
Your country's fat shall pay your pains the hire;
If you do fight in safeguard of your wives,
Your wives shall welcome home the conquerors;
If you do free your children from the sword,
Your children's children quit it in your age.

FULFILMENT.

You are quiet at the end of day,
You are the peace no storms may ever mar,
You are the light that can not fade away—
Lost be the path in darkness, you the star.

Once as a dream that youth had held unreal,
Now as a dream more real than all things true;
You only—yet the symbol and the seal
Of dreams eternal that shall come through you.

—Thomas S. Jones, Jr.

A CHOICE ASSORTMENT OF
EASTER BISCUITS AND CRACKERS
FROM JACOB & CO., OF DUBLIN, IRELAND.

Including—	
Lemon Ice Cream Wafers.	45c lb.
Assorted Ice Cream Wafers.	45c lb.
Cream Crackers.	40c lb.
Ginger Wafers.	50c lb.
Lemon Puff Sandwich.	40c lb.
Butter Puff Sandwich.	40c lb.
Veda Oatmeal.	40c lb.
Mince Pies.	45c lb.
Dominion Assorted, in Large Tins	$1.25 tin
Coral Shortbread.	60c lb.
Also a nice assortment of Shortbread in Special Tins, at	45c, 60c, 75c, 80c and $1.00 tin.

SOMETHING TASTY IN CHEESE
FINEST EUROPEAN MAKES

Prime English Stiltons—Ripe and in Perfect Condition.	75c lb.
Finest Quality French Roquefort	75c lb.
Gruyere (Swiss) Cheese.	60c lb.
Choicest Gorgonzola, from Italy	60c lb.
Edam Dutch Cheese, in Loaves of about 3¾ lbs. each, all wrapped in Silverfoil.	$2.50 each

SPECIALS

Hothouse Rhubarb	15c bunch
California Asparagus, Large Bunches.	65c bunch
California Golden Celery.	15c, 2 for 25c
Choice Florida Tomatoes.	20c lb.
Hothouse Cucumbers.	25c each
Texas Silver Onions	10c lb.
Bermuda New Potatoes.	10c lb., 3 lbs for 25c

FRASER, VIGER & CO., Limited
Italian Warehouse, 211 St. James Street.
North-End Branch, 235-237 Laurier Avenue West.
MONTREAL.

THE PASSING HOUR

REASONABLE EXCUSE.

Teacher—You are late this morning, Tommy. Have you a good excuse?

Tommy—You bet I have. First buckwheat cakes and sausages of the season.—Indianapolis Star.

A man, who had made a huge fortune, was speaking a few words to a class at a business college. Of course the main theme of his address was himself.

"All my success in life, all my financial prestige," he said, proudly, "I owe to one thing alone—pluck. Just take that for your motto, pluck, pluck, pluck!" He made an impressive pause here, but the effect was ruined by one student, who asked impressively:

"Yes, sir, but please tell us how and whom did you pluck?"

"Lor, Mrs. Green, you ain't looking yourself at all this morning. Whatever do be the matter with you?"

"There, Mrs. Budd, you know the trooble we've allus 'ad with our George, an' now ah've a postcard this mornin' sayin' as 'ow he's got t' V.C., an' me an' 'is father teetotalers all our lives!"—Punch.

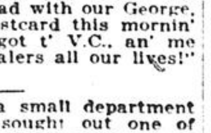

The manager of a small department store in the west sought out one of the proprietors saying:

"I can't do a thing with Jones, the new salesman. I have had him in three departments and he dozes all day long."

"Put him at the pyjama counter," said the boss, "and fasten this card on him, 'Our night clothes are of such a superior quality that even the clerk who wears them cannot keep awake.'"

Jarge (on a visit to London)—"Let's go oop past th' War Office, Maria. We might see Kitchener."

Maria—"We'll do nothin' o' th' sort. More'n likely you two'd get talkin' an' we'd miss our train."—Puck.

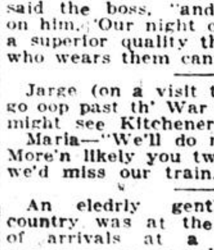

An elderly gentleman from the country was at the head of a line of arrivals at a Michigan avenue hostlery, and, after signifying his acceptance of the rate offered him, was invited to sign the register. He consumed such an unconscionable amount of time in this that the clerk became impatient.

"Just sign your name, please," snapped the clerk. "The other guests, too, would like to register."

"See here, young man," exclaimed the old gentleman, "don't you try to hurry me. I don't sign nothing I ain't read carefully."

NOT IN IT.

Minister—"You're too young to be thinking of war. You should let your father do the fighting."

Tough kid—"Father nuthin'! Say, mister, mother can lick him!"

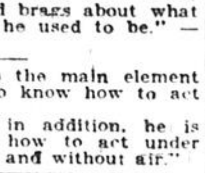

"A man lives three lives — youth, manhood, and age," philosophically stated Professor Pate. "Youth is the rising sun of life, when he thinks of what a heck of a feller he is going to be; manhood is the sun at full meridian, when he is satisfied that he is indeed a heck of a feler; age is the setting sun, when he sags around and brags about what a heck of a feller he used to be."—Judge.

"In the old days the main element of a soldier was to know how to act under fire."

"And nowadays, in addition, he is supposed to know how to act under water, in the earth and without air."

FROM THE STAR FILES

THIRTY YEARS AGO.

"April 18, 1886, fell on Sunday.

TWENTY YEARS AGO.

The Late Hon F. D. Monk.

"The Jacques Cartier Club meeting yesterday, unanimously elected F. D. Monk candidate for the elections."—From The Montreal Star, April 18, 1896.

The late Hon. F. D. Monk, K.C., M.P., was born in Montreal on April 6, 1856, the fourth son of the late Hon. Samuel Cornwallis Monk, a judge of the Court of Queen's Bench for the Province of Quebec.

Mr. Monk was called to the Bar in 1878. He was first elected to the House of Commons as member for Jacques Cartier County in 1896, and was again elected in 1900, 1904, 1908 and 1911. In 1901 he was elected Opposition leader for the Province of Quebec in the House of Commons, resigning that position in 1903. When the Conservative party came into power in 1911, Mr. Monk took office as Minister of Public Works. He remained as member of the administration until October, 1912, when he resigned his portfolio, but retained his seat as member for Jacques Cartier. Laval University, in which Mr. Monk lectured as Professor of Constitutional Law for many years, conferred on him the degree of Doctor of Civil Law.

"Flood reports today are serious. At Sherbrooke the Quebec Central bridge has been washed away. At Sorel the height of water is almost unprecedented. At Three Rivers citizens are going about in boats."—From The Montreal Star, April 18, 1896.

"The first woman lawyer in Berlin, Germany, is doing an excellent business with English and American residents there. She studied law in New York, and has been appointed official interpreter in the law courts."—From The Montreal Star, April 18, 1896.

"The Rev. Findlay G. J. McLeod, of Manitoba, will preach in Gaelic in Stanley Street Presbyterian Church tomorrow."—From The Montreal Star, April 18, 1896.

"New York, April 18.—The temperature today, according to the official thermometer, registered 85, which is one degree hotter than any April day since the weather bureau was established."—From The Montreal Star, April 18, 1896.

German Doctors Differ

By Henry Dalby.

As usual the views of the German spokesmen regarding the military situation are widely divergent. The Imperial Chancellor, von Bethmann-Hollweg, claimed on Wednesday that the reports of Germany's enemies that the German military force had been expended were erroneous as the Verdun battle has proved that where operations are prepared with great foresight, and where the bravery of German troops is called into play, one advantage after another is obtained. The Vossiche Zeitung referring to the Verdun operations says: "For the moment our position may seem discouraging, but there is still entire confidence in the strength of the German army. Let us not be pessimistic so we may not weaken the resistance of our soldiers." There cannot be much doubt as to which utterance embodies the truth. We do not question the bravery of the unfortunate German troops, but we do question the foresight, the wisdom of the man who threw away their lives so recklessly. The insincerity of von Bethmann-Hollweg with reference to the Verdun situation throws a doubt upon the sincerity of every statement in his painful apology for the war. It must be as obvious to him as it is to everybody else, that the German military force has been very nearly expended, and the fact is only emphasized by the desperation of the Verdun operations. On the other hand, it must be equally obvious to him that the military resources of the British Empire and Russia, have scarcely been tapped yet. Canada, for instance, has 60,000 men at the front, 44,000 men in England and 134,000 in Canada. There is no limit practically to the number of men that Great Britain and Russia can add to those already in the field, and there is absolutely no limit to the amount of money they are prepared to expend and can afford to expend in a righteous cause. If the present tactics are kept up by the Crown Prince at Verdun there will soon be more dead Germans than living ones in France, and much as this may add to the glory of the war lords, it will not add to the popularity of the Hohenzollern dynasty in Germany.

Never was a nation so ruthlessly betrayed and deceived by its rulers! How the poor patient asses stand it is one of the wonders of super-humanity. There is certainly something exceptional about the German after all. We can all understand a man sacrificing all that he has for a principle—religious or political—even life itself. But who but a German would throw away his life and connive at the ruin of his home and family and country, simply to add to the vain glory of an ambitious, arrogant and unutterably selfish royal family. Tricksters, brutal savages, lacking in all the best instincts of humanity, and who scarcely take the trouble to conceal their contempt for the poor wretches who trust them and suffer for them. There must be such a thing as super-stupidity. But some day the German people will awaken from their torpor and then heaven have mercy on the brutes who have betrayed them, for the people will have none. The French Revolution will not be a circumstance to it, and the longer the evil day is postponed the worse it will be for the aristocrats. They will be begging the foreign troops to remain in Germany to protect them from their surviving victims.

Say "Cheero!" Is the Advice of Capt. Redmond

"Two soldier members of the Commons, both of them home from the Flanders front, have recently addressed the House on the conduct of the war, but the two speeches have been as far as the Poles apart in tone and temper," says the London Sunday Times.

"Col. Churchill came back to launch a bitter philippic at his former colleagues, and especially at his successor at the Admiralty; Capt. William Redmond to sound a clarion note of good cheer and confidence. Col. Churchill gave his fellow-members a pretty clear hint that if they knew their business they would not let him go back; Capt. Redmond was happy to say that I am going back to the front almost immediately, and it is not likely that I shall be here again for some time."

"The one speech showed dissension and discord; the other, as a later speaker said, brought a breath of manliness from the trenches, and was for the heartening not only of the immediate audience, but of the nation at large."

"At the front, where every day and night the Angel of Death comes so close that they can hear the beating of his wings, 'the common salutation,' says Capt. Redmond, is one of cheer.

"Send us out the reinforcements which are necessary," exclaimed Capt. Redmond; "and then trust the men. When victory does come you can spend the rest of your lives in discussing whether it has been won on proper lines or not. There had never been enough Germans born into this world to depress our men; they could be depressed only by controversy at home. The men under all conditions in the trenches call to one another 'Cheero!' We ask you at home as well to say to us, 'Cheero!'"

The first lighthouse erected by the United States Government was built at Cape Henry in the year of 179 and was rebuilt in the same spot, i 1881.

The Montreal Daily Star is printed and published at 163, 165, 167 and 169 St. James street, Montreal, by The Montreal Star Publishing Company Limited, Montreal. E. R. Whitrod, Secretary Treasurer.

YALE LOCKS

TILE WORK OF ALL KINDS

SCREENS & WEATHER STRIP

AN OFFER WITHOUT A STRING TO IT!

So firmly do the Makers of the "Autostrop" Razor believe that it will suit your face, that they want you to try one of them AT THEIR EXPENSE. They authorize us to give you the "Autostrop" Razor without one cent deposit or obligation on your part. All they ask you to do is to

Use it for 30 Days FREE

and if you are not satisfied--return it to us. Could any offer be more convincing? It strops itself so you always have a keen edge. If it suits you at the end of thirty days--pay us

$5.00

We redeem "Wear-Ever" Stew Pan Coupons.

The JAMES WALKER HARDWARE CO. LIMITED
EST^D 1857
252 ST. JAMES ST.

Get Your Pan To-Day

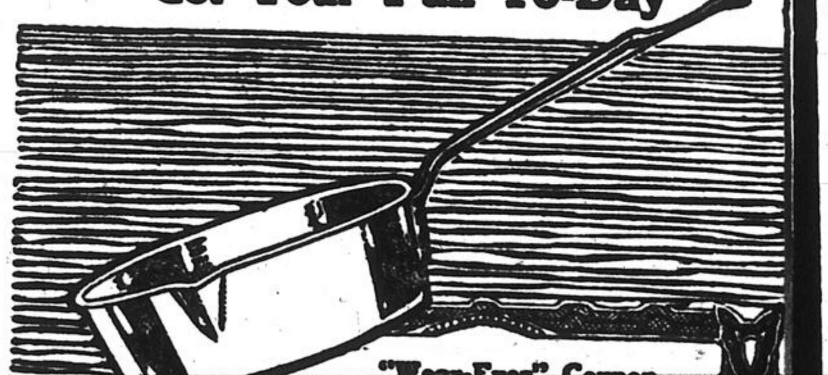

"Wear-Ever" Coupon

In order that we may have an accurate record of the number of these 60-cent quart (wine measure) Stewpans, sold before April 29th for 23 cents, the dealer is required to return this Coupon to us, with the purchaser's name and Address plainly written in space below.

Name ....

Address ....

City ....

23¢

This Coupon is Worth 37 Cents

ON THE PURCHASE OF A

"WEAR-EVER"

ALUMINUM STEWPAN

ONE QUART (WINE MEASURE)

In other words, present this coupon and 23c. to the "Wear-Ever" dealer and he will give this one-quart (wine measure) stewpan which ordinarily sells for 60c.

We are producing enormous quantities of these pans for distribution to housewives in this way, to enable every woman to convince herself of the superiority of "Wear-Ever" Aluminum utensils. Once you have used it we know you will not be content until you

Replace utensils that WEAR OUT with utensils that "WEAR-EVER"

Remember—Aluminum is NOT "All the same." Be sure you get "Wear-Ever." Look for the "Wear-Ever" trade mark on the bottom of every utensil. If it is not there it is not "Wear-Ever." Refuse substitutes.

WEAR-EVER ALUMINUM TRADE MARK

Cut out the coupon to-day and read carefully. Take it to your dealer and get the one-quart (wine-measure) "Wear-Ever" stewpan for only 23c. If your dealer does not sell "Wear-Ever" ware, mail the coupon to us with 33 cents in stamps and we will send you the pan, postage paid. It costs us 10c. or more to mail you the pan. The stores named below will honor the "Wear-Ever" coupons if presented on or before April 29th.

CENTRAL.

Goodwin's Limited, St. Catherine St. W.
M. Philbin Hardware Co., 362 St Catharine St. West.
J. E. N. Paddon, 851 St. Catherine St. West.
Henry Morgan & Co., Limited, St. Catherine Street West.
Jas. A. Ogilvy & Sons, St. Catherine St. West.
Arsene Lamy, Ltd., cor. St. Denis and Duluth Streets.
Geo. R. Prowse Range Co., Ltd., 575 University Street.
Jas. Walker Hardware Co., Ltd., 253 St. James Street.
L. N. & J. E. Noiseux Hardware, 599 Notre Dame Street West.
Ontario Furniture Co., Ontario and Bleury Streets.
Almy's Limited, St. Catherine Street West.
M. Philbin Hardware Co., Branch Store cor. McKay and St. Catherine Streets.
Wilder's, Limited, St. Catherine Street West.
Dupuis Freres, Limited, St. Catherine Street East.
Omer de Serres, cor. St. Denis and St. Catherine Streets.
Lariviere Incorporee, 911 St. Lawrence Blvd.
Daniel Stroud, 622 Notre Dame Street West.
Raymond Hardware Co., Ltd., 343 Notre Dame Street West.
La Maison C. Brien, 564 St. Denis Street.
T. Jubinville Hardware, 340 Rachel Street East.

NORTH END, MONTREAL ANNEX AND OUTREMONT.

M. H. Boucher, 1490 St. Lawrence Blvd.
Alfred Goyette, 124 Mount Royal East.
Cabana Freres, Ltd., 252 Laurier Avenue West.
Evans Bros., cor. Park and Laurier Avenues.
Armand Gravel, cor. Waverly and Bernard Streets.
M. Robert & Cie, 619 Mount Royal East.
Julien-Lambert, Co., 2552 St. Hubert Street.
A. R. A'Bear, 155 Fairmount Avenue.
J. R. Boulais, 277 Bernard Street, near Park Avenue.
Mount Royal Store cor. Mount Royal and St. Lawrence Blvd.
Outremont Hardware, 1205 Van Horne Avenue.

EAST END AND MAISONNEUVE.

Royal Hardware, 1129 Rachel Street East.
Louis J. St. Pere, 2117 Ontario Street East.
Viauville Hardware, 231 St. Catherine Street.
J. B. Larin, 867 Mount Royal Avenue, East.
J. G. G. Dufresne Hardware, 988 St. Catherine Street East.
J. & P. Davignon, 1030 Ontario Street East.

WEST END, WESTMOUNT AND MONTREAL WEST.

J. A. Letourneau, 2698 Notre Dame Street West.
L. N. & J. E. Noiseux Hardware, 1362 Notre Dame Street West.
Wm. Biltcliffe, 350 Victoria Avenue.
E. Cavanagh Co., Ltd., 937 Notre Dame Street West.
Philbin & Co., 4169 St. Catherine Street West.
Montreal West Hardware, Westminster Avenue.

POINT ST. CHARLES AND VERDUN.

Des Rochers Co., 268 Centre Street.
Fabien, Ltd., 1177 Wellington Street.
F. J. Hogan, 280 Centre Street.
Henri Gougeon, 1999 St. James Street.

We want you to get the pan so you will understand why so many women prefer "Wear-ever" to all other cooking wares. In order that we may have an accurate record of the number of these 60 cent quart (wine measure) stewpans sold on or before April 29th. (for 23 cents), the dealer is required to return this coupon to us, with the purchaser's name and address plainly written in the coupon.

You will confer a favor by filling in the coupon before going to the store.

"Wear-Ever cooking aluminum utensils are "Made in Canada" by one of the largest aluminum companies in the world.

NOTICE TO STORES.—If you have not these stewpans in stock phone order to

E. S. FIELD. Rock. 2144; or wire.

NORTHERN ALUMINUM COMPANY LIMITED

STERLING ROAD, TORONTO

92 3 3am

NORTH-END RESIDENTS

Present your "Wear-Ever" Coupon at EVANS BROS, and secure

Your Pan For 23c

Evans Bros

PHONE ST. LOUIS 3590

Corner Park & Laurier Avenues.

LITTLE STORIES for Bedtime

By T. W. Burgess

FARMER BROWN'S BOY SEES MR. QUACK.

(Copyright, 1916, by T. W. Burgess.)

Sammy Jay looked down from the top of the Big Hickory tree at Farmer Brown's Boy shaking a fist at him, and he knew then that Farmer Brown's Boy knew who had warned Mrs. Quack that he was coming. But though Farmer Brown's Boy was shaking a fist at Sammy, there was no hint of anger in his round, freckled face, and Sammy knew that he was just pretending.

"Ho, ho, ho!" laughed Sammy in his saucy way, and flew toward the dear old Brier Patch to see if Peter Rabbit was at home.

Farmer Brown's Boy approached the Smiling Pool very quietly. He hoped that there might be another duck there. He didn't expect there would be, because of Sammy Jay, but he hoped. So when he got where he could see all over the Smiling Pool he was not surprised that no duck was to be seen. All the way across the Green Meadows he had listened to the great chorus of the Hylas in the Smiling Pool: 'peepers," he called them, but the instant he stepped on the bank the chorus stopped. He had expected it would. It always did, no matter how careful he was to make no noise. It was as still as if there were no living thing anywhere near.

"Funny how they always know when I get here," muttered Farmer Brown's Boy. "There must be hundreds of them here, and yet I've never seen one of them singing."

He walked along to the place where the bulrushes grow, and his eyes grew bright as he noticed that among them the water was very muddy. "That duck found my corn," said he. 'I hope it tasted so good that she will come bock for more." He put his hand in a pocket and drew it out full of yellow corn. This he tossed out among the rushes. Several times he did this. Then he turned toward the alderbushes along the Laughing Brook where it flows into the Smiling Pool.

"I'll hide here a while. Perhaps that duck will come back," said he. So he made himself comfortable among the alder bushes where he could watch the Smiling Pool and sat perfectly still. Sitting perfectly still isn't the easiest thing in the world to do, but Farmer Brown's Boy had learned that it was the surest way of getting acquainted with the little people of the Green Forest and the Green Meadows, and he had practiced it so much that it was not so hard for him as it once had been. Gentle Sister South Wind blew softly through the alders and made the tiniest silver ripples on the Smiling Pool. The laughter of the Laughing Brook was good to hear, and presently there came a clear, sweet "peep, peep, peep" from over in the Smiling Pool, and, as if this were a signal, the great spring chorus began again right where it had left off when he had stepped out on the bank.

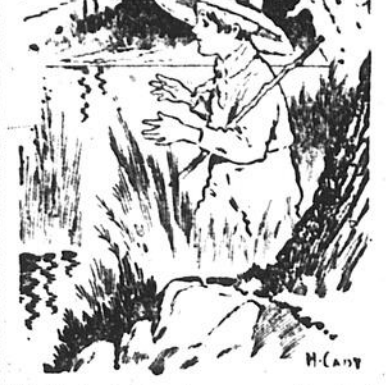

"That duck found my corn," said he.

There was joy in that chorus and it found an echo in the heart of Farmer Brown's Boy. It was good to be there. Along the edge of the Laughing Brook he could see the bright green of sturdy skunk cabbage leaves some tightly rolled as they had thrust their way up through the earth like little spears, and some already beginning to unfold. He could see soft gray pussy-willows. In the top of the Big Hickory tree Redwing the Blackbird was doing his best to let every one know how glad he was to be back from the south. Somewhere back of him among the alders Little Friend the Song Sparrow seemed to be trying to put all the gladness and joy and hope of springtime into song. Presently Jerry Muskrat swam across the Smiling Pool and climbed out on the end of an old log. Farmer Brown's Boy smiled as he watched, and then he wondered how he ever, ever could have tried to trap Jerry, and a little flush of shame crept over his face.

And then he caught his breath. Something was moving close to the bank on the opposite side of the Laughing Brook. What could it be? He fixed his eyes on the spot and held his breath. And then he almost exclaimed aloud, which would have spoiled everything, for out from under the bushes swam a handsome duck with green head and neck, a white collar, and a reddish waistcoat. It was Mr. Quack. It was plain to see that he was very nervous and anxious. He looked this way and that way. He held his head very high, and Farmer Brown's Boy knew that just as his keen eyes were searching everywhere for signs of danger his keen ears were listening for suspicious sounds. Presently he saw Jerry Muskrat taking a sun bath on the end of the old log, and at once he seemed satisfied that all was well. He drew his neck down to a more comfortable position and slowly swam out into the Smiling Pool.

Next story: Farmer Brown's Boy Learns Much.

ANSWERS TO CORRESPONDENCE

BROWN EYES.

Ether will remove the stain on your blue dress.

WIN.

Spray plant with a solution of whale-oil soap. to remove bugs. Thank you for verses.

SHORTY.

I would write sensible, friendly letters to the soldiers of whom you speak, but I do not think I would send my photograph, if I were you.

J. H. RENTING QUESTION.

All questions regarding renting of houses, reason for breaking lease, complaints against landlord, etc., are legal, and will be answered by Editor "Notes and Queries." Please address such questions to him.

CHARITY.

I think you should ask your mother to let you have a small allowance, say, ten cents a week, which you could spend or save for your hair ribbons, etc. At present it would be just as much self-denial for you to use the small sum you have in buying a gift for your sister as in putting it in a "self-denial" box.

ONTARIO.

Write "Lonely Soldier," care Lady Drummond, Canadian Red Cross Bureau, Cockspur street, London, England. She will see that it is forwarded to some soldier who will appreciate it.

SHE IS PEEVED.

I often invite a friend to my house for tea and not once has he offered to take me anywhere or pleased me as I do him. I ask your advice what you would do with such a fellow. I am very fond of him though, this is my first question I have ever asked you. Hoping you will answer it, as I am a bit peeved about it.

GIRL.

Ans.:—I know of nothing you can do, unless you stop inviting him to tea.

AFTER-THEATRE SUPPER.

Would you please inform me if it is correct for a girl to go to supper after the theatre with a man? (2) Is it polite to refuse as it is so late? (3) At what age would this be permissible as, of course, a girl would get home at quite a late hour? (4) Would you call a girl with light golden hair and brown eyes a blonde, her skin is also very fair? Most say she is a blonde, while others insist a blonde must have blue or grey eyes. (5) Is there no name for a person who is neither a blonde or a brunette? Some call them disappointed blondes, but I see no reason to call them disappointed? Do you? (6) Pardon me, I'm not jealous, but don't you think, "Fluffy Ethel" is getting more than her share of limelight? After receiving her answer to "What is love?" she promptly asks, "What is hate?" What will be her next question?

HINKEE DEE.

Ans.—(1) It is difficult to lay down set rules for these things. I am quite aware that it is not always possible for a girl to have a chaperon for such an occasion, and I think a girl must rely on her own common sense to tell her what to do. If she is circumspect in her behavior, does not drink anything intoxicating, or make herself conspicuous in any way, she is allowed considerably more latitude than her mother was. The point is, that a girl must avoid the appearance of evil as well as evil itself, if she wishes to preserve her most valuable asset, her good reputation. (2) Absolutely polite. (3) Over twenty-one. (4) I would think her a blonde. (5) You might call them of medium coloring. Have never heard the term "disappointed blonde." (6) "Fluffy Ethel" is a very good friend of this page, and is constantly sending in items of information and good topics for discussion. I really believe you are jealous. Fie, Hinkee Dee!

WHAT'S THE USE?

I wonder if you would be good enough to explain just what was the meaning that you wished to convey to your readers through the article, "What's the Use." It appealed to me and yet I cannot define it. I think your page is just splendid, and I wish you every possible success.

FLORENCE.

Ans.—I wrote the article originally some years ago, while travelling through the Columbia Valley, in British Columbia. The experience actually happened as related, and the old man's words are given as nearly verbatim as my memory would permit. I had no particular object in writing it, except that the old man appealed to me in just the same way as does that verse of the Rubaiyat:

> "The Worldly Hope men set their hearts upon
> Turns ashes—or it prospers; and anon
> Like snow upon the desert's dusty face,
> Lighting a little hour or two — is gone."

AN UNSUCCESSFUL GIRL.

1. Put an advertisement in the classified advertising columns of The Star under heading "Wanted to purchase." 2. It is impossible to say why some girls gather up beaux so easily and others cannot get them at all. It is a question of personal magnetism, or charm, and that is a quality that cannot be defined. 3. A navy blue coat is usually a good choice for general wear, and should be becoming to you. 4. Unless I knew your height, I would not say if you were too fat, or not. 5. Please remember rule to write on only one side of the paper.

CURE FOR WARTS.

In reading your very interesting page, I saw one of your correspondents asked if you knew a cure for "warts." Now if she will only use this simple one which I know and have tried, for I had one on the palm of my hand for over 20 years. Get a piece of washing soda, and after each time the hands are washed while damp rub soda on wart and let it dry, and if done regularly in time wart will disappear.

I am interested in your page and have found some useful things there.

E. N.

Ed. Note.—Thank you very much

IRENE.

1. I am sorry, but I'm afraid you can't take dye stains out of your blouse. Anything strong enough to remove the dye would remove the blouse. 2. Spray your plant with a solution of whale oil soap to remove insects.

PLEATING (ALL STYLES)
BUTTONS
Made To Order In All Newest Styles
HEMSTITCHING 8¢ PER YARD
ST. LAWRENCE BUTTON Co.
584 St. Catherine St. West. Uptown 5706
92 9 2aw

For Genuine Comfort

By MAY MANTON

9006 (With Basting Line and Added Seam Allowance) Kimono with Set-In Sleeves, Small 34 or 36, Medium 38 or 40, Large 42 or 44 bust.

Price 15 Cents.

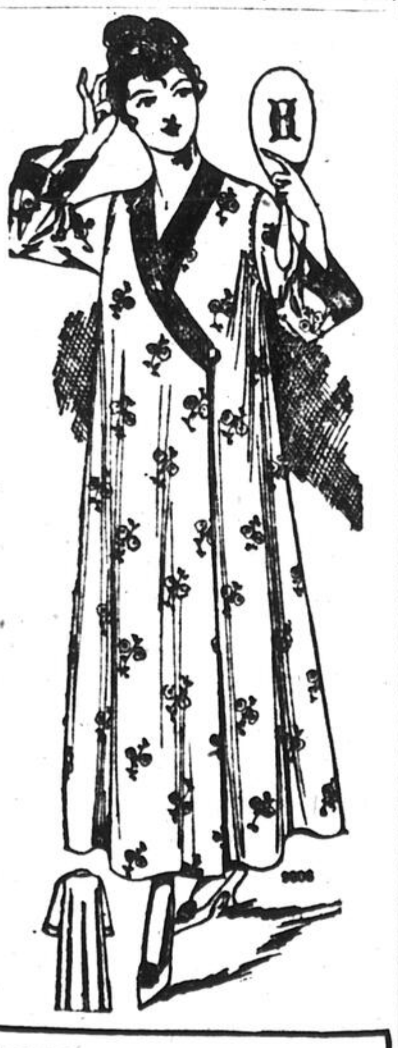

This is a negligee that means real comfort. It is delightful to slip on in the seclusion of one's room, it is really perfect for pullman use, and it is, in fact, generally satisfactory. It is absolutely simple, too, meaning very little labor for the making. Here, it is made with the fronts lapped in double-breasted effect, but they can be cut off to make a narrower lap if preferred. All the pretty simple silks and crepes and the like are used for such garments. The cotton crepes are fashionable as well as the silks, and some of the flowered voiles of the season are charming for such a purpose. For immediate wear, albatross is of comfortable weight.

For the medium size will be needed 6 yards of material 36 inches wide, 5¼ yard 44, with ¾ yard 36 inches wide for the trimming.

The pattern 9006 is cut in three sizes—small, medium and large. It will be mailed to any address by the Fashion Department of this paper, on receipt of fifteen cents.

DAILY STAR PATTERN COUPON

The price of each pattern is 15c. City readers must call at The Star Branch Office, 45 Union Avenue, above St. Catherine street, for patterns. Out-of-town readers will be served by mail. Orders are filled from our factory in New York, and take a week or ten days, for which readers should allow.

For Ladies, give Bust Measurement. For Misses and Children, give age only. For Skirt give Waist Measurement.

PATTERN No. BUST MEASURE. WAIST MEASURE. AGE IN YEARS.
No..............inches..............inches..............years..............
No..............inches..............inches..............years..............
No..............inches..............inches..............years..............
No..............inches..............inches..............years..............

Name, Mrs. or Miss ....
Street and No. .... Town ....
Province ....

Address Pattern Department, The Daily Star, Montreal.

N.B.—Patterns will not be exchanged. Be sure to fill in current number and particulars. Out-of-town patrons should be careful to send complete address, clearly written. Send a postal. Stamps not accepted.

WHAT GIRLS MAY DO

BY JESSIE ROBERTS

TRAPPING ANIMALS

An article of mine some time back telling how one woman in New Jersey had made a living by trapping animals, following in her husband's trade after his death, has brought me a certain amount of criticism from people interested in the work of the S.P.C.A. for the prevention of this form of cruelty.

"Please read these pamphlets," says the lady who sends them, "and then decide whether any woman with a heart in her body would wish to engage in the trapping business if she knew beforehand of the wicked suffering her work would cause."

There is not a doubt that much terrible suffering is caused by traps. Any one wearing furs wears something that has been procured, in nine cases out of ten, by the road of pain. Perhaps some day we shall all refuse to be, even in the remotest way, responsible for suffering. Those who are working with this end in view are doing a good work. But so long as a large trade is carried on in the furs of wild animals, so long will men and women, who must make their living in some way, engage in the business of getting these furs.

Myself, I should not care to be a trapper. But since there are trappers, and since women have proved themselves successful in this line, I see no reason for suppressing the account of this success. After all, most of the fur-bearing animals are of those species that prey on other animals and on birds. One fox will destroy more birds and smaller animals than a hundred traps. The thing to do is to strive to train trappers to use those traps that will kill instantly or will catch without wounding.

A woman is more apt than a man to be humane in her trapping, to visit her traps promptly, and to use the best form of trap. That is as much as we can expect under the present laws.

Today's Household Affairs

BY MARY LEE.

A correspondent from a western town writes:

"We have one of those ugly useless little rooms in our house which used to be called 'parlors.' We never use this room because the big living room behind it is so much more comfortable. The little room has a south exposure and plenty of sun. Can you suggest any way of improving this room and making it habitable?"

We saw in our mind's eye an ideal sun-parlor opening off the big living room, a room where the fragrant breezes would play, and where the family could sit in screened and awninged comfort in the summer, and where the winter sunlight would stream in the cold months, and a sun bath would be waiting every clear day.

Make the south end of the room all windows of the lattice variety which will swing wide in the summer and close well in the winter. To begin with the floor: get a good crack filler, make the floor as even as possible; if it happens to be a hardwood floor varnish with two coats of good varnish; if it is a pine floor, sandpaper off to smoothness then stain it a dark brown and finish with two coats of varnish.

Use the cottage drapery for the windows, the under curtains of white cheese cloth, the over-ruffle and sides of delft-blue denim. The ideal furnishing would be wicker with cushions of the blue; but often there are pieces of furniture which are too good to be discarded, and there is no place to store them, which may be utilized in such a room.

The essentials are a good sized table for books and magazines, comfortable lounging and sewing chairs, and a couch where 'forty winks' may be snatched on occasion.

If the door is solid between the living-room and sun parlor, have a glass one put in; if possible folding doors of glass which will give a sense of spaciousness to the living room which it has never before enjoyed.

If more decoration is desired, there are hanging flower baskets, which will hold blossoming plants summer and winter; a low book case along the inner wall, with a few brass ornaments, makes for beauty. If it chances the "old parlor" contains a fireplace you will possess a most satisfactory decoration, and the possibility for making the room liveable and delightful all winter.

Made-over clothes have always been with us, but the made-over room was long in developing; now with sun-parlors and sleeping porches, it has come into its own.

LENTEN DINNER MENUS.

(Arranged by Margaret Currie.)

Cream of Celery Soup.
Scalloped Oysters.
Fried Egg-plant.
Baked Sweet Potatoes.

Caramel Pudding, with whipped cream—1 quart milk, 1 cup brown sugar, 2 tablespoons cornstarch, pinch of salt, 1 egg, small piece of butter, vanilla. Put the butter and brown sugar into a saucepan until very brown. Heat the milk, and thicken with cornstarch. Add the browned sugar and the egg, well beaten. Cook until thick and chill. Serve with cream.

BEEF STEW A LA MILITAIRE.

(Providence Journal.)

Here is a recipe for beef stew which can be recommended without reservation to housewives, cooks and all others whom it may concern. For a pound of stew take half a pound of beef, a quarter pound of rice, and one ounce each of beans, onions, carrots and water. The authority for this beef stew is the British Government. It will be prepared, strictly according to specifications, by packers and canneries in the United States and Canada, to be served hot for Tommy Atkins in the trenches—six hundred million pound-cans, with delivery at the rate of nine or ten million weekly at the contract price, ninety-one million dollars worth of stew. Never before in the glorious annals of beef stew, was there such an order.

A Question of Beauty
is always a question of complexion. With a perfect complexion you overcome nature's deficiencies.
Gouraud's
Oriental Cream
renders to the skin a clear, refined, pearly-white appearance - the perfect beauty. Healing and refreshing - Non-greasy.
Send 10c. for trial size
Ferd T. Hopkins & Son, 344 West St. Paul St., Montreal, Que.

FURS STORED

For a small charge of 3 per cent we save you all the worry and trouble of looking after your furs. We insure them against fire; moth and burglary without extra charge. Phone Main 6752 or Up. 2750 and have our man call.
A. J. Alexandor
FURS
From the manufacturers to you
Manufacturing furriers
428–30 ST. PAUL STREET
Also at 412–414 St. Catherine St. West
92 3 3aw

CUTICURA SOAP BATHS
Followed by a Little Ointment for Tender Skins. Trial Free.
They afford infants and children great comfort, permit rest and sleep and point to speedy healment of eczemas, rashes, itchings and chafings. Nothing better at any price for the nursery and toilet.
Sample Each Free by Mail
With 32-p. Skin Book. Address post-card, Cuticura, Dept. L, Boston, U.S.A. Sold throughout the world.

ADAMS'S POLISH
ADAMS'S FLOOR POLISH
Enhances the Charm of the Home.
BRITISH MADE

DENT'S
D
GLOVES

Madam,
While it seems to be the order of the day to economize, every lady should wear on Easter Sunday a pair of Dent's Gloves. Every desirable quality is embodied in Dent's, the gloves with a reputation of two centuries. The name Dent's on the button is your protection.
INSIST ON DENT'S.
13

THE HOUSE OF QUALITY (REGISTERED)
Suits for Easter at Moderate Prices
While we are holding a Special Selling Exhibit of our Second Importation of Original Paris Model Suits for your Easter selection, we are also showing a full assortment of serviceable and stylish Suits at Moderate prices in Bengaline, Gabardine, Taffeta, Gros de Londres, French Serge and Light Weight Tweeds, at
$25 to $65 and up
And Hats especially selected to match the colors of our Suits, in Tailored or Trimmed Models, at
$7.50 to $18.00
FAIRWEATHERS
LIMITED
St. Catherine Street at Peel Street
MONTREAL
Toronto Winnipeg

Perfect Cooking
is assured by an efficient firebox, by scientific arrangement of flues, correctly constructed oven, and more accurate control made possible by the handy thermometer.
McClary's Champion Interchangeable Range COAL WOOD GAS
affords the special cooking and baking advantages of coal or wood fire, or those of gas, manufactured or natural, as required. While coal fire is burning up two gas burners over the roomy oven can be used, too—ample capacity, you see. And the tidiest kitchen will be enhanced by the handsome appearance of the Champion. See it at your nearest dealers or write to us direct.
McClary's Montreal, Winnipeg, Hamilton. Toronto, Vancouver, Calgary, Saskatoon. London, St. John, N.B., Edmonton.
896

B. Altman & Co.
FIFTH AVENUE-MADISON AVENUE, NEW YORK
Thirty-fourth Street Thirty-fifth Street
THE VISIT TO NEW YORK
will not be completely rounded unless it includes an inspection of B. Altman & Co.'s Store
Here are assembled all the latest Fashion Fancies of two continents, embracing everything that is new and in good taste in Apparel for Women, Misses and Children; Young Men's and Boys' Clothing; and
MEN'S FURNISHINGS
The Mail Order Service is at the disposal of out-of-town patrons
The Spring and Summer Catalogue will be mailed upon request

Queen Quality

The John Murphy Company Limited
Featuring the World Renowned
Queen Quality
Shoe as the Correct Easter Footwear
"Queen Quality" shoes for women are made by the world's largest makers of Footwear.
They are the recognised standard of Fashion and quality from one end of the Continent to the other.
They come in a variety of styles to suit every individuality.
—Every Taste.
—Leathers and shapes to match every costume.
—As a shapely, comfortable, foot fitting, stylish shoe we know of no other make to compare with it.
We are now showing a host of exclusive, fashionable Spring models, the correct style for the year's most important style event—Easter.
Prices, $5.00 to $8.00
Read Our Regular Ad on Page 20

PLAIN SPEECH AT FIRST MEETING OF NEW CITY COUNCIL

Harmonious Program Exploded by Maiden Remarks by Ald. Lariviere

FINANCES AGAIN BURNING QUESTION

Controller Villeneuve Reviews Local Conditions Back to 1906

The [illegible] harmonious program arranged for the inaugural meeting of the City Council yesterday was exploded at several places when Ald. Lariviere, the new leader, ventured [illegible] in making his maiden speech. Ald. Lariviere reminded the Mayor that the [illegible] and the expenses [illegible] of all proportion with each successive administration since 1910.

There was [illegible] when an effort was made to speed the decision of the [illegible] by which Ald. Lariviere became leader. Ald. Menard [illegible] to "speak out of his turn" when his name did not figure in the order of the day. [illegible] from the few untoward events, all was harmony, melody, and the fragrance of spring blossoms.

The Mayor, with his robes and chain of office, nestled on a throne that was more like a bank whereon the wild thyme blows, heaped up and overflowing with flowers. The council chamber was a riot of bloom, from the city greenhouses. With the aid of the city's park system, the City Hall had been decorated with $886 worth for the glorious occasion of the inauguration of an administration. Everywhere were fair women and brave men even standing on one another's toes, because there was not enough floor space for them all. Each lady had a beautiful bouquet of carnations, no doubt as compensation for having to listen to a few aldermanic speeches.

CLERK'S RECITAL.

The City Clerk opened the ball with a recital of what happened on election day. Then the Mayor made his speech from the throne, as published in yesterday's Star. Rene Bauset, assistant city clerk, read an English translation of this edict, and then, on motion of the new "leader," the address was received. At this moment the program was varied slightly by Ald. Menard, who sprang to his feet and made an impromptu speech, thanking the electors for electing him, and making a few appropriate remarks about the war in Europe, the language question in Ontario, and other civic issues.

When he had finished, Controller Villeneuve resumed the scheduled program. He said that as far back as 1908 he had realized the financial situation of the city and had drawn the attention of the civic authorities to it. At that time there was a population of 400,000 and a debt of $31,226,712, while salaries amounted to about $1,000,000.

"I drew attention to the extravagance existing then," said the Controller, "but now we have a population of 600,000, a debt of $100,000,000, or $70,000,000 more than it was eight years ago, and salaries of $4,000,000. The debt increase is largely due to unbusinesslike methods, annexations, disastrous and unwarranted expropriations made at random.

FINANCIAL REMEDY.

"The heritage left to us is not an enviable one, and, therefore, have we not the right to ask the people to judge the present administrators on their conduct as the future will show it, and not saddle us with the acts of our predecessors. As for myself I intend to disassociate myself from responsibility for all that has been done in the past."

As one remedy for the financial situation, Controller Villeneuve suggested that the public utility companies be asked to contribute more to the city treasury for the use of the streets.

Controller Ross followed, thanking the ratepayers of Montreal for showing their confidence in him, and promising that he would use his every effort to see that a business administration was given the city, and that the prestige of the city be restored.

On motion of Ald. Menard, seconded by Ald. O'Connell, Ald. Hushion was made acting mayor. Then Ald. Denis moved that the selections of committees and chairmen made at the aldermanic caucus last Friday be ratified. The main point of this was the appointment of Ald. Lariviere as chairman of the legislation committee. Ald. L[illegible] moved in amendment that the question be deferred to June [illegible]. The amendment was defeated, and the main motion passed.

CIVIC FIGURES.

The new [illegible] after congratulating the [illegible] and the new controllers on [illegible] certain figures [illegible] against [illegible] following figures:

Expenses [illegible] 1906 ... [illegible]01 58
Expenses [illegible] 1907 ... 7,[illegible]833 24
Expenses [illegible] ... 9,[illegible]656 49
[illegible] ... 10,822,542 61
Expenses [illegible] 1914 ... 10,861,517 98
Expenses [illegible] 1915 ... [illegible]4,971 15

I [illegible] conclusions [illegible] Ald. [illegible] the administrations [illegible] another [illegible] 1910 [illegible] the expenses [illegible] revenue, [illegible] share of responsibility."

The speaker then suggested that as a step towards increasing revenue the question of exemptions from taxation of certain property be carefully studied.

Ald. Menard took [illegible] after statement [illegible] as being possibly directed against church property. The leader [illegible].

REPORTS DEFERRED.

On motion of Ald. Lariviere all reports were deferred until this afternoon's special meeting of the council.

Ald. Macdonald wanted to know whether aldermen could attend meetings of the Board of Control. The mayor replied that they might attend, but could not take part in the proceedings.

Ald. Dubeau wanted to know when the city intended putting the streets in order. The mayor reminded the council that they had just held over the supplementary budget for another day, and that nothing could be done to improve the streets until money was voted. The council, he charged, was delaying the work. Ald. Lariviere said the mayor had just suggested cutting [illegible] tax exemptions [illegible].

Ald. Lariviere [illegible] that he had made no such suggestion. Ald. Turcot suggested that the mayor might [illegible] for the Board to lay the dust on the streets [illegible] Ald. Menard and the mayor [illegible] debate which ended [illegible].

Ald. Blumenthal gave notice of a by-law [illegible] newsboys to sell papers in the streets [illegible] Saturday. Ald. Turcot gave notice of a by-law for the early closing of [illegible] shops on certain occasions in the week.

Generally regarded as a modern disease, appendicitis was known in Egypt 5000 years ago and accurately described in still existing records.

SUBSCRIPTIONS TO SERBIAN RELIEF FUND

The Serbian Relief Association of Montreal announces the following subscriptions received to April 6, by H. B. Walker, honorary treasurer:

H. R. Drummond, $500; R. B. Morrice, $100; estate late Mrs. M. A. Rodgers, Sherbrooke, Que., $75; Edinburgh Patriotic Club, Montreal, $50; Jas. Scott, La Fleche, Sask., $25; D. Forbes Angus, $20; Mrs. Mary Bancroft, $5; American-born Women's Serbian Relief Committee, $98; total, $873.

Queensland Premier on Way to London

SAN FRANCISCO, April 18.—Premier T. J. Ryan, of Queensland, Australia, arrived here yesterday on his way to London on a mission "arising indirectly out of the war." He would not explain further. He left here last night for New York.

WE LEAD---OTHERS FOLLOW

Thirty-eight years ago we commenced the fight for better bread. We set a supreme quality standard for bread and kept to it. Today,

JAMES M. AIRD'S BREAD

is the best you can buy. You will like the "JOFFRE" LOAF. Your grocer or our salesmen can supply it--Main 770.

Our Storage Protects Your Furs ---Our System Protects YOU!

Cool, spacious, moth-free vaults—a thorough cleaning of the furs when received—and constant watchful care throughout the season—these are the means by which we keep patrons' furs in perfect condition through the summer season.

A signed receipt for all furs when called for by our trusty messenger—and a "Fur Policy" insuring them against damage or loss by Moths, Fire or Burglary—these are parts of our system of absolutely protecting you from loss.

Three Per Cent. of your valuation of the furs covers the whole service.

Behind all this is a reputation for square dealing dating back over Eighty Years.

Phone or write when you are ready and we will send a Special Messenger for your Furs.

John Henderson & Co.
Established 1834
517 St. Catherine Street West, Montreal

LOWEST PRICES *LOWEST PRICES*

Fletcher's Drug Store

631 St. Catherine St. West of Ogilvy's Store
TELEPHONE UP 7828

Only Express Orders taken for out-of-town customers and 4 per cent must be added for War Tax.

SPECIALS UNTIL SATURDAY NIGHT

Limestone Phosphate	40	.24
Lyman's Peroxide of Hydrogen lb	75	.25
King's Peroxide lb	75	.25
Moth Balls lb	35	.19
Camphor Flakes lb	35	.19
Soap	15 3 for	.25
Dodd's Pills	50	.28
Beecham's Pills	25	.18
Williams' Pink Pills	50	.28
Hinds' Cream	50	.28
Gin Pills	50	.25
Fruitatives	50	.28
Laxative Bromo Quinine	25	.14
Baby's Own Tablets	25	.15
Thermogene	50	.35
Scott's Emulsion	$1 20	.84
[illegible] Ointment	50	.25
[illegible] Ointment	25	.15
Menthol[illegible]	25	.14
Williams' Jersey Cream Soap	25	.10
[illegible] Soap	10	.05
Pure Norwegian Cod Liver Oil, 16 oz	$1 00	.50
Powell's Tablets, 100	25	.19
Cascara Tablets, 100, 2 gr	75	.35
Cascara Tablets, 100, 5 gr	60	.25
Laxative Pills	50	.25
Petrol Hahn	$1 50	$1.18
Petrol Hahn	$1 00	.75
Minard's Liniment	25 2 for	.25
Abbey's Salt, large	60	.39
Carter's Pills	25 2 for	.25
Palm Olive Soap	15	.09
Wincarnis	$2 00	$1.09
Wincarnis, ½ dozen		$6.50
Vinolia Tooth Paste	25	.19
Formamints	50	.29
Hay's Hair Health	50	.28
Zambuk Ointment	50	.28
Orlex	50	.35
Crown Tooth Paste, Peppermint Flavor	25	.19
Witch Hazel Cream	25 2 for	.25
Wyeth's Lithia Tablets	50	.33
Bromo Seltzer	$1 00	.75
Bromo Seltzer	50	.37
Brilliantine	25	.17
Chase's Nerve Pills	50	.35
Chase's Pills	25	.17
Absorbent Cotton, lb	50	.35
Toilet Paper rolls	10 5 for	.25
J. & J. Baby Talcum Powder	25	.19
Oxo	10	.08
Oxo	25	.19
Bovril, 1-oz	25	.19
Bovril 2-oz	40	.31

Eclectric Oil	25	.17
Radway's Ready Relief	25	.18
Peps	50	.35
Pinex	50	.35
Parrish's Chemical Food	50	.35
Liquid Veneer	25	.18
Liquid Veneer	50	.38
Waterbury's C. L. Oil	$1 00	.65
Virol	$1 25	.82
Bengue Balm	$1 00	.45
Mennen's Talcum	25	.15
Bland's Pills, 100 5 gr	50	.14
[illegible] Tooth Paste	50	.25
Bisurated Magnesia	75	.54
J. & J. Belladonna Plaster	35	.29
Pure Witch Hazel	40	.25
Fellows' Syrup	$1 50	.87
Crown Hypophosphites	$1 50	.95
Gray's Red Spruce Gum	25	.15
Nestle's Food	50	.35
[illegible] Sugar of Milk	50	.35
Packer's Tar Soap	25	.18
Household Ammonia	20	.10
Lime Water 1½ pt	20	.10
Aromatic Cascara	25	.19
Stuart's Dyspepsia Tablets	50	.33
Stuart's Calcium Wafers	50	.33
Pond's Vanishing Cream	35	.25
Herpicide	$1 00	.65
Herpicide	50	.35
Danderine	$1 00	.65
Danderine	50	.35
Fig Shampoo	25	.16
2 Qt. Fountain Syringe, Guaranteed for 1 yr	$2 00	.89
Milburn's Heart and Nerve Pills	50	.33
Cascarets	25	.15
Cascarets	50	.30
Doan's Pills	50	.33
Erasmic Shaving Stick	25	.16
Rubber Sheeting, yd	75	.48
Rubber Sheeting, double yard	$1 25	.69
Pond's Extract	$1 00	.69
Pond's Extract	50	.39
Pond's Extract	25	.17
Wyeth's Sage and Sulphur	$1 00	.65
Wyeth's Sage and Sulphur	50	.35
Best Olive Oil	25	.19
Best Olive Oil	50	.39
Camphor lb	$1 50	.85
Norway Pine Syrup	25	.17
Sanatogen	$3 60	$2.48

Sanatogen	$1 90	$1.45
Sanatogen	$1 00	.69
Mary Garden Talcum	65	.38
Sargol	$1 00	.69
Phillips' Magnesia	60	.39
Chase's Ointment	60	.45
Hot Water Bags	$1 50	.69
Douche Syringes	$2 50	$1.98
Sal Hepatica	$1 50	.89
Sal Hepatica	75	.45
Sal Hepatica	40	.22
Steedman's Powders	25	.19
Pebeco Tooth Paste	50	.39
Eno's Fruit Salt	$1 00	.58
Woodward's Gripe Water	50	.34
Borax, lb	20	.10
Boracic Acid	40	.19
Camphorated Oil, 6 oz	40	.25
Allenbury's Food	$1 00	.75
Pinaud's Eau de Quinine	75	.50
Williams' Shaving Stick, Holder Top	25	.23
Horlick's Malted Milk	$3 75	$2.60
Horlick's Malted Milk	$1 00	.75
Horlick's Malted Milk	50	.39
Lyman's Tasteless Preparation of Cod Liver Oil	$1 00	.63
Listerine	$1 00	.73
Listerine	50	.39
Listerine	25	.19
Mercolized Wax	85	.59
Saxolite	25	.19
Canthrox	50	.39
Pape's Diapepsin	50	.35
Cassell's Tablets	50	.39
Creolin, oz	10	.05
Lysol, oz	15 3 for	.19
Parrish's Chemical Food	25	.17
Langlade's Ess. of Cinnamon	50	.39
Benger's Food	$1 00	.75
King's Peroxide	25	.15
Dorin Rouge Brunette	60	.45
Crown Pile Cure	25	.19
Johnston's Shaving Cr.	25	.20
Mennen's Shaving Cr.	25	.20
Sozodont Liquid	25	.17
Keeler's Malt with C. L. Oil	$1 25	.89
New Skin	15	.10
Formaldehyde, pts	50	.25
Putnam's Corn Cure	25	.17
Vichy Celestin	25	.23
Roger & Gallett Tooth Paste	25	.19
Steero	25	.19
Robinson's Barley	35	.29
A. B. S. & C. Tablets, 100	35	.15
Gillette's Blades, single	10	.07

Benger's—the *safe* food in illness.

Even in Fevers and illnesses with inflammatory symptoms such as are present in Enteric Fever, when the giving of correct food is of highest importance, Benger's Food is right.

Prepare it always according to the directions. Remember Benger's is not one of the "made in a moment" variety of foods. If it were it could not be universally prescribed by the Medical Profession as the safe Food in serious illness.

BENGER'S FOOD

For INFANTS, INVALIDS and the AGED

is obtainable from all Stores, Grocers, etc. in sealed tins price 60c. and $1.

A sample with instructive Booklet on Infant and Invalid Feeding—post free from:—

BENGER'S FOOD, Ltd. Manchester, Eng.

or from their Wholesale Agents in Canada:—The National Drug and Chemical Co. of Canada, Ltd., Montreal or any of their Branches at

Halifax, N.S. Toronto, Ont. Calgary, Alta.
St. John, N.S. Hamilton, Ont. Nelson, B.C.
London, Ont. Vancouver, B.C. Ottawa, Ont.
Winnipeg, Man. Victoria, B.C. Regina, Sask.

B144 C

EASTER BLOUSES

D'ALLAIRD

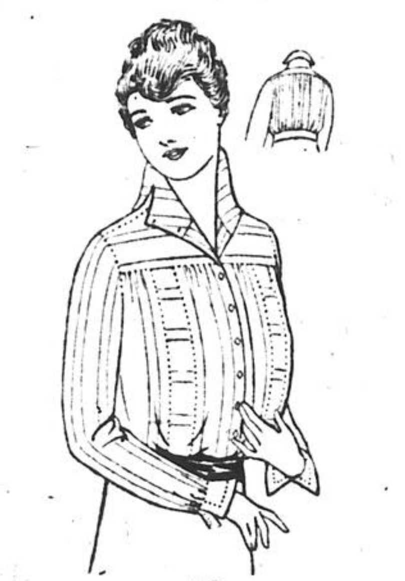

175

This blouse is very effective, made of woven shadow stripe white Voile, cut as drawing. High-low collar, fancy shape pearl buttons.

Price - - $1.50

---Temptingly Lovely

Wear a D'Allaird Blouse With Your New Easter Suit

The few styles shown herewith are just to give you some idea of the different styles at different prices. Come to any one of our stores and see the greatest collection of Blouses, we believe has ever been shown in Montreal.

We're ready; Four D'Allaird Stores await your call to inspect their great collections of Easter Waists. The variety of styles runs into hundreds and every Blouse will be found in a class by itself for style, smartness and daintiness, not to speak of the extra good quality of materials and attention to the minutest details in making. Remember all our waists are sold at-----

Maker to Wearer Prices

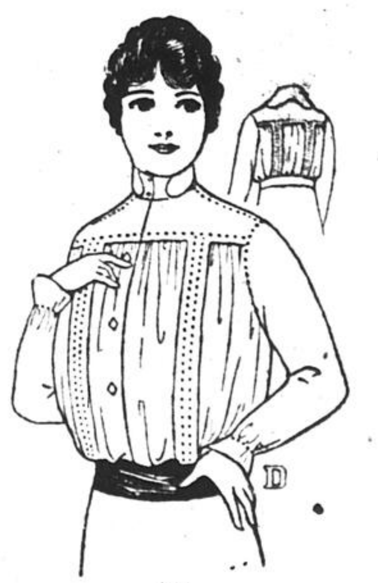

143

Dressy waist of extra heavy white Jap silk, demonstrating the new yoke and strap effect, beautifully hemstitched. Has the High-low collar and flare cuff. Front trimmed with fancy ocean pearl buttons.

Price - - $3.50

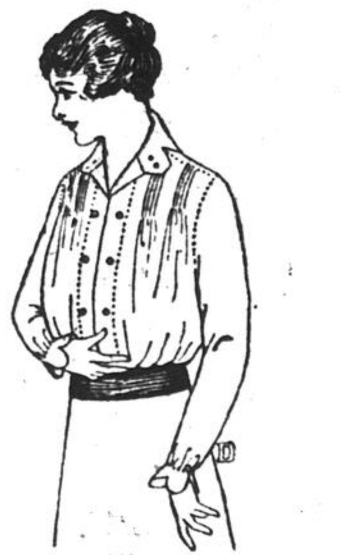

142

One of the smartest waist styles you will see this Easter. It is of a very fine quality of Jap silk in white and beautiful shades of flesh and maize.

Price - - $2.98

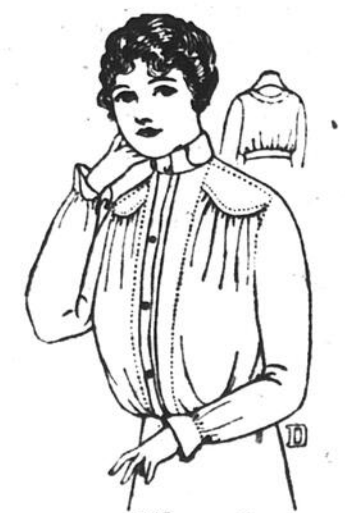

147

Novel blouse of very heavy Jap silk, in white, flesh and maize, demonstrating the new cape effect and the new flare cuff, fancy ocean pearl buttons, unusually distinctive.

Price - - $2.98

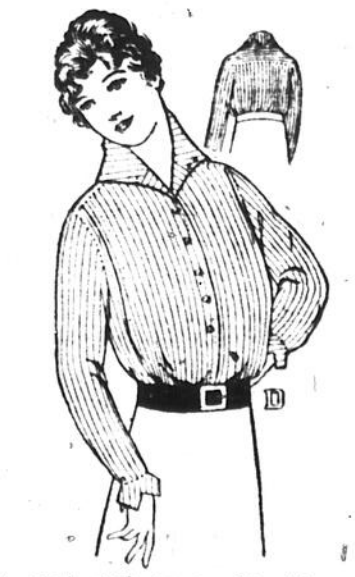

Very neat and serviceable blouses of striped, mercerized voile and "Zudora Silk." Stripes are of violet, maize, or Copenhagen blue, and are in different widths. Collar can be worn high or low as desired. Front is attractively trimmed with pearl buttons.

Price - - Voile $1.98
Silk $2.98

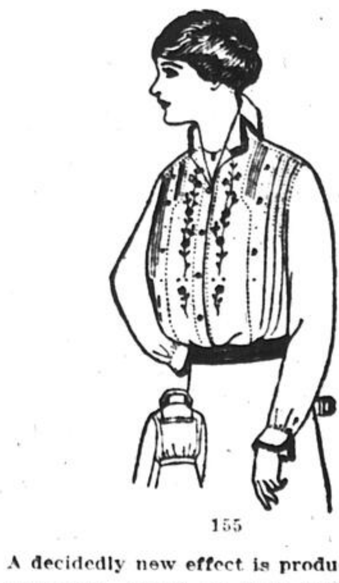

155

A decidedly new effect is produced in this charming model of fine white French batiste, beautifully embroidered and hemstitched. Has the new high or low collar and flare cuff, both trimmed with dainty filet edging. Pearl buttons.

Price - - $2.50

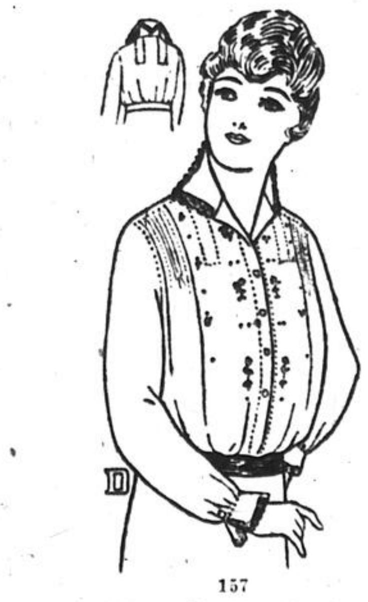

157

A very dainty blouse of white French batiste with embroidered front. Trimmed with tucking and hemstitching which forms a box plait on each side of front. Has high or low collar and flare cuff trimmed with Venice lace. Fancy shape pearl buttons set close.

Price - - $2.50

D'ALLAIRD

MANUFACTURING COMPANY

4 STORES
641 St. Catherine Street West, Just East of Crescent Street.
141 Laurier Avenue West, near Park Avenue.
145 Laurier Avenue West, near Park Avenue.
St. Denis Theatre Building.

LOCAL RED CROSS SENDS MUCH AWAY FOR THE WOUNDED

Goods Now Stored in Windsor Street Station—Recent Visitors

Through the kindness of Lord Shaughnessy, the Red Cross Society now has a room in the Windsor Street station of the Canadian Pacific Railway, where supplies may be stored. Lieut.-Col. McRobie of the Canadian Transfer Company has undertaken to deliver some of the goods. George Benson has arranged for a fire-escape, loaned by the Montreal Foundling and Baby Hospital, to be put up on the building in Belmont Park.

The Red Cross group working in Birks' building under the direction of Mrs. A. H. B. Mackenzie, has made a specialty of surgical dressings, many thousands of which have been sent in to headquarters this winter.

Among recent visitors has been Miss Fletcher, sent by the Peter Burt Brigham Hospital in Boston to exchange methods and ideas with the Canadian society. Miss Fletcher, who, during her stay in Montreal was the guest of Mrs. B. Tooke, came as a delegate from the American Red Cross Society.

Following is a classified list of contents of cases shipped recently: Nos. 5909 to 6058 inclusive, 1,560 slings, 1,110 pillow cases, 2,500 face cloths, 205 many tailed bandages, 4,404 bandages, 50 s[illegible] flannel underwear, 160 bed jackets, 124 gauze bandages, 65 khaki suits, 100 surgical shirts, 30 comfort bags for Cliveden hospital, 160 binders, 950 bed pads, 23 large pillows, 173 surgical pillows, 1,704 wadding bandages, 445 suits pyjamas, 625 flannel shirts, 1,180 pairs socks, 4073 cotton bandages, 127 convalescent suits, 3,990 towels, 550 sheets, 240 mufflers, 51 dressing gowns, 5,420 dressings, 2,700 large dressings, 255 packages folded gauze, 208 rolled gauze, 56 bags sponges, 12 packages sponges, 15 bags drainage, 3,110 compresses, 4 bags eye dressings, 365 absorbent pads, 17 jute pads, 25 rings, 125 surgeons' caps, 665 "T" bandages, 120 nurses' aprons, 650 packets chocolate, 826 packages chiclets, 1,240 head bandages, 117 comfort bags.

During April the following donations have been received: refund express charges per Dominion Express Co., $6.90; collection boxes at bank of British North America, $3.38; C. C. Alloway, $10; Stanstead County monthly fund, per Mrs. J. M. Colby, $20; Miss Roby, $5; collection boxes at Molsons Bank, $1.62; proceeds of collection boxes at ski jumping competition, per Mrs. Arthur Drummond, $2.80; sale of pictures at bazaar held by Iverley Settlement, per Mrs. Ivan Wotherspoon, $275; Mrs. Thos. Arnold, $5; Mrs. G. R. Hooper, $50; Dr. Abbot-Smith, $5; Bennalack Lithographic & Printing Co., $50; Mrs. A. E. Ogilvie, $25; Mrs. F. W. Molson, $25; Lower Canada College, $22.64; Mrs. R. A. E. Greenshields, $25; Miss Thorton, $10; Mrs. Strangeman, $25; the people of Biscotasing, Ont., per J. E. Kelly, $41.15; Three Rivers local branch, per Mrs. C. R. Whitehead, $100; sale of two Chinese panels, per Mrs. G. H. Duggan, $20; collection box at Dominion Bank, $16.52; staff of workers at Vaudreuil works at Canadian Explosives, Limited, $200; proceeds of entertainment held by King's Club of St. Martin's Church, per Bernard Taylor, $5; Alpine school district, per Mrs. A. E. Hodgins, $10; Mrs. Fayette Brown, $10; Mrs. W. J. Bennalack, $25; Mrs. F. Stewart Foster, $25; Mrs. Stuart Nichol, $5; Friends, $13.25; proceeds of sale of scrubbing cloths by Mrs. Horace Josephs' household, per Mrs. Horace Joseph, $8.10; refund freight charges per Canadian Pacific Railway Co., $114.28; proceeds of bridge party, per Mrs. G. A. Brown, $55; Mrs. Horace Joseph, $20.

PRIZES PRESENTED FOR CALISTHENICS

The closing calisthenics of the Villa Maria Convent an interesting program was given by the pupils. A novel feature of the program was the Carpet Ball match, which was much enjoyed by the large number of relatives and friends who were present.

Miss Campbell and Miss Roberts led the very graceful poses of "mode of expression." Military tactics were carried out with precision and reflected great credit upon the instructor. Miss Baker Edwards was presented with a beautiful bouquet of roses, while Miss Wade received one of white carnations.

The result of the competitions follows:

REWARDS FOR JUNIORS.

Beginner's Class — Queen — Rev. Mother Superior's Prize, Francoise Brault; Princess Pins, Adele Grahame, Marie J. Pilon, Marguerite Normand, Margaret Donahue, Madeline Amos.

Course II. — Queen — Rev. Mother Superior's Prize, Carmel Belair; Princess Pins, Germain Decarie, Jeanne Boulanger, Myrtle Ryan, Germaine Dubois, Doris Hayes, Gabrielle Belair, Marie Lafontaine.

REWARDS FOR SENIOR CLASSES.

Course I.—Rev. Mother Superior's Prize, Miss Lucienne Granger; Princess Pins, Miss Marguerite Dufresne, Miss Kathleen Kendrick, Mrs. Amy Warner, Miss Adele Warren, Miss Kathleen Shubert, Miss May Graham.

Superior Course — Queen — Rev. Mother Superior's Prize, Miss Jeanne Bienvenue; Princess Pins, Miss Cecilia Giraldo, Miss Marian Dufresne, Miss Alice Beauchemin, Miss Alice Menard, Miss Alice Cuddihy.

Undergraduates — Queen — Rev. Mother Superior's Prize, Miss Mildred Grace; Princess Pins, Miss Mary McVey, Miss Mary Amos, Miss Marcelle St. Jorre.

Graduates — 2 Queens — Rev. Mother Superior's Prizes, Miss Campbell and Miss Roberts; Princess Pins, Miss Lussier, Miss Leberge, Miss D. Burns, Miss Krug.

NEEDN'T WATCH FEET ALWAYS IN WALKING

"A man has a right to walk on the sidewalk without looking at his feet all the time," remarked Chief Justice Archibald, in a jury case wherein the city was first condemned to pay Wm. Robertson $300. The city thought the condemnation unjust, and Robertson considered it not quite just enough; so both went to appeal.

Robertson, when walking on Wellington street, tripped over a flagstone which protruded above its fellows. The jury found that Robertson had suffered $600, but reduced the amount by half because he was negligent in not keeping a sharp eye on the sidewalk. Chief Justice Archibald did not like the latter part of the verdict, and in awarding Robertson the full amount said:

"A pedestrian has a right to assume that the sidewalk is in good order. It is not negligence to look straight ahead without watching one's feet. To do this might lead to far more accidents than occur by looking straight ahead where one is going."

MONSTER PARADE OF THE SOLDIERS AT FOUR, SUNDAY

The combined church parade on Sunday afternoon of all the troops in the city, including the overseas and home service battalions and the Highland Cadets, is called for four o'clock.

The men who are Roman Catholics will attend a short service at St. James Cathedral at three o'clock, and will then march west to the Arena, where they will join the Protestant soldiers. The parade will form up on Wood and Elm avenues, and in that neighborhood at four o'clock, and will march eastward along Sherbrooke street to Union avenue. The men will then turn down Union avenue to St. Catherine street, where the different units will march off to their respective headquarters, some going east and others west. As all the streets in the neighborhood of the Arena will be occupied by the soldiers getting into formation, people who desire to watch the parade are requested by the authorities not to congregate in this vicinity, but to line the route of march along Sherbrooke street and Union avenue.

Each of the home regiments and the overseas battalions will have their bands out, and the parade will be one of the largest the citizens have seen.

FREEMAN'S NEW MANAGER.

Robert L. Grant, a New York hotel man of experience, arrived in Montreal yesterday to take charge of Freeman's Hotel as manager.

Headache

Stomach Trouble, Biliousness, Dizziness

Sick Headaches. Always trace them to lazy liver or a sick stomach. Poisonous matter, instead of being thrown out, is reabsorbed into the blood. When this poison reaches the delicate brain tissue it causes congestion and that dull, awful throbbing, sickening pain. CASCARETS remove the cause by stimulating the liver, making the poison move on and out, and purifying the blood. The effect is almost instantaneous. Ladies whose sensitive organisms are especially prone to sick headaches need not suffer for they can quickly be

RELIEVED BY

Cascarets
CANDY CATHARTIC.
THEY WORK WHILE YOU SLEEP

Annual Sale Twelve Million Boxes

10c. 25c. 50c.
AT ALL DRUGGISTS

AMERICAN DRUG STORE

HAS IT FOR LESS

577 ST. CATHERINE WEST COR. DRUMMOND

TELEPHONE UP. 6138—UP. 4506

BEST QUALITY — LOWEST PRICES

Extra Specials!

Gin Pills	.50	.25
Fruitatives	.50	.29
Snap Hand Cleaner	.15	.09
Minard's Liniment	.25	.13
Borden's Milk	.20	.13
Oxo Cubes	.25	.19
Pond's Extract	$1.00	.65
Johnston's Tooth Paste	.25	.19
Limestone Phosphate	.40	.29
Gillette Blades	$1.00	.85
Zam-Buk	.50	.29
Fellows' Syrup	$1.25	.86
Hinds' Cream	.50	.29
Glover's Mange Cure	.75	.55
Pears' Soap	.15	.10
O-Cedar	.25	.19
D. D. D	$1.00	.65
Mentholatum	.25	.14
Urodonal	$2.00	$1.45

Best Prices till Saturday Night

Patent Medicines

Moth Balls, lb.	35	.19
Moth Flakes, lb.	35	.19
Brasso	25	.16
Lux	10	.08
Fels-Naptha Soap	10	.06
Dutch Cleanser	10	.08
Ivory Soap	10	.05
Ivory Soap	15	.09
Fairy Soap	05, 6 for	.25
Wincarnis	$1.50	$1.09
Hall's Wine	$1.75	$1.25
Dyola Hat Polish	25	.19
Liquid Veneer	25	.19
Liquid Veneer	50	.39
Kepler's Malt	$1.25	.89
Pebeco Tooth Paste	50	.39
Kolynos Tooth Paste	40	.29
Allcock's Plasters	25	.19
California Fig Syrup	50	.35
Seigel's Syrup	50	.35
Thermogene	50	.35
Thermogene	$1.25	.98
Eno's Fruit Salt	$1.00	.58
Abbey's Salt	50	.39
Johnston's Aperient Salt	35	.25
Chase's Pills	25	.17
Chase's Nerve Food	50	.35
Chase's Ointment	60	.39
1 oz. Bovril	25	.18
2 oz. Bovril	40	.30
4 oz. Bovril	70	.58
8 oz. Bovril	$1.25	$1.05
16 oz. Bovril	$2.25	$1.98
Bovril Cordial	$1.25	$1.09
Sal Hepatica	25	.22
Sal Hepatica	75	.45
Sal Hepatica	$1.25	.89
Glycothymoline	$1.00	.75
Glycothymoline	50	.39
Sal Lithofus	50	.39
Listerine	50	.38
Listerine	$1.00	.75
Johnston's Elixir Cod Liver Oil	$1.00	.75
Beecham's Pills	25	.19
Poslam	60	.48
Poslam Soap	35	.25
Poslam Soap	25	.15
Palmolive Soap	15, 3 for	.25
Palmolive Cream	50	.35
Palmolive Shampoo	.50	.35
Bromo-Seltzer	25	.17
Bromo-Seltzer	50	.38
Bromo-Seltzer	$1.00	.69
Scott's Emulsion	$1.00	.83
Syrup White Pine and Tar	25	.17
Men's Body Belts	$1.50	.98
Sanatogen	$1.00	.69
Sanatogen	$1.90	$1.45
Sanatogen	$3.60	$2.49
Garfield Tea	25	.17
Celery King	25	.17
2 Qt. Hot Water Bag	$1.50	.69
2 Qt. Stoneware Foot Warmer	$1.50	.98
Sargol	$1.00	.68
Johnston's Bed Bug	25	.19
Paine's Celery Co.	$1.00	.65
Wills' English Pills	25	.17
Elixir Lactopeptine	$1.00	.79
Wheeler's Elixir	$1.00	.79
B. B. Bitters	$1.00	.65
Burdock and Sarsaparilla	$1.25	.89
Kofko, the best Cough Syrup	25	.19
Peps	50	.35
Marmola Tablets	75	.55

For the Nursery

Castoria	35	.22
Cotton, lb.	50	.35
Phillips' M. Magnesia	50	.39
Steedman's Powders	25	.18
Allenbury's Food	$1.00	.75
Allenbury's Rusks	$1.00	.75
Virol	$1.10	.82
Allenbury's Food, No. 3	60	.47
Nestle's Food	50	.35
Robinson's Barley	35	.27
Howard's Parrish's Food, lb.	75	.49
Best Olive Oil	35	.19
Best Olive Oil	60	.45
Lysol	25	.19
Lysol	50	.39
Lyman's Sugar Milk	50	.35
Woodward's Gripe Water	50	.35
Mennen's Talcum	25	.15
Talcum lb., assorted	25	.15
Red Cross Jute, ½ lb.	40	.25
Rubber Sheeting, yard	75	.45
Horlick's Food	50	.39
Horlick's Food	$1.00	.75
Horlick's Food	$3.75	$2.89

Pure Drugs

Borax, lb.	20	.13
Boracic Acid, lb.	35	.19
A B & C Tablets, 100	35	.15
Beef, Iron and Wine	75	.45
Household Ammonia	20	.10
Syrup Figs	25	.19
Aromatic Cascara	25	.19
Hydrogen Peroxide, pt.	50	.29
White Vaseline, lb.	50	.35
Yellow Vaseline, lb.	35	.19
Camphorated Oil	40	.25
Gum Camphor, lb.	$1.50	.85
Witch Hazel	40	.25
Bay Rum	40	.25
Creolin	20	.10
Condy's Fluid (Red)	50	.35
Seidlitz Powders	25	.15
½-Lb. Glycerine	50	.35
Glycerine and Rose Water	50	.35
Johnston's Liquid Paraffin	$1.00	.75
Crude Carbolic Acid, lb.	40	.25
Lapactic Pills, 100	50	.29
100 Blaud's Pills, 5 grs.	25	.14
Formaladehyde, pint	50	.25

French Goods

Baume Bengue	75	.45
Petrole Hahn	$1.50	$1.18
Petrole Hahn	90	.69
Contrexeville Water	35	.25
Vittel Water	35	.25
Carabana Water	25	.19
Guarana Powders	75	.59
Histogenol	$2.00	$1.15
Carnine Lefrancq	$3.50	$2.55
Creme Simon	35	.29
Creme Mealy's	35	.25
Creme Mealy's	60	.45
Amber Royal Pdr.	$1.75	$1.59

Toilet Goods

Mary Garden Talcum	75	.45
Dame en Noir Perfume oz.	$2.50	$1.75
Packer's Tar Soap	25	.17
Wash Rags	10	.05
Rubifoam	25	.17
Frostilla	25	.17
Herpicide	50	.35
Herpicide	$1.00	.85
Hay's Hair Health	50	.25
Lablache Powder	75	.55
Elcaya Cream	75	.55
Bidwell's Hand Scrubs	75	.45
Mennen's Tooth Paste	25	.19
Mennen's Shaving Cream	25	.20
Williams' Shaving Cream	25	.19
Taylor's Liquid Green Soap	25	.19
Bath Sprays	$1.25	.89
Pompeian Massage Cream	50	.35
Lyman's Massage Cream	50	.35
Orlex Co.	50	.35
Danderine	50	.35
Danderine	$1.00	.65
Wyeth's Sage & Sulphur	50	.32
Wyeth's Sage and Sulphur	$1.00	.65
Parisian Sage	50	.29
Gouraud's Cream	$1.50	$1.09
Sea Foam Soap	5, 2 for	.05
Johnston's Witch Hazel and Cucumber Cream	25	.19
Talcolette	35	.25
Squibb's Talcum	35	.17
J. & J. Baby Talcum	25	.17
Aubrey Sisters Tint	40	.29
Military Hair Brushes, pair	$2.50 to	$10.00
Icilma Cream	50	.39
Sanitol Hair Tonic	50	.39
Colgate's Cologne Water	85	.59
Nyal's Toilet Water	75	.50
Mulsified Cocoanut Oil	50	.39
Johnston's Hair Restorer	50	.39
Harlene	50	.35
Harlene	$1.00	.75
Rembrandt's Hair Shampoo	10	.05
Royal Shamrock Perfume, oz.	$1.00	.75
Pears' Rose Tooth Powder	25	.15
Pears' Rouge	25	.15
Pears' Carmine	25	.15
Coleman's Bath Mustard	15	.09

Fresh Candy Daily

Nut Caramels, lb.	40	.20
After Dinner Mints, lb.	40	.20
Cream Chocolates, lb.	60	.40
Mixed Fruit Drops, lb.	40	.20
Easter Eggs	.05, .10, .15,	.25
Gum Drops, lb.	40	.20
Turkish Delight, lb.	40	.20
Peanut Brittle, lb.	40	.20
Riley's Toffee, lb.		.40
Horehound Twist, lb.	40	.20

DRESS-UP WEEK AT ALMY'S

MONTREAL'S LARGEST STORE — LIMITED

Children's Tub Dresses at 98c, $1.49 and $1.98

There are several attractive styles, in plaids, checks, ginghams, pique, chambray and combinations, in sizes 2 to 6 years.

Also a big showing in Tailored Dresses, sizes 2 to 6 years, $1.98, $2.49 and $2.98.

Children's Middy Dresses, of fine middy cloth, striped collar, cuffs and belt, full pleated, with tie to match. Value $1.39, for 98c

Almy's First Floor Up —Mail Orders Filled

Ideal Easter Suits and Dresses

Women's and Misses' Suits in heavy taffeta silk, colors black or navy, new shade linings and silk collars, big full cuffs on sleeves, some skirts shirred around belt. These taffetas are not of the cheap, thin grade, but a good heavy serviceable material. Priced at $29.75

Women's and Misses' Silk Dresses for afternoon or evening wear, fine taffetas, colors navy, black, Copenhagen, etc., some heavy embroidery, others plain, well made, in fact made as well as dresses that sell $10.00 to $20.00 more as they are made by the same tailors, good assortment of sizes. Priced at $19.98

Almy's First Floor Up. Mail Orders Filled.

Just received a lot of New Silk Petticoats in the new Spring styles of tucking and plaiting, cut full at bottom, colors black, navy, green, etc., also in shot silks, assorted colors. Priced at $6.98

Almy's First Floor Up.

Girls' White Dresses, sizes 6 to 14 years, embroidered waist and skirt, square neck, ¾ sleeves, full skirt. Reduced from $1.98 to $1.25

Almy's First Floor Up.

Almy's "Exclusive" Millinery

Your Easter Hat is at the present time of superior importance.

Here you will find exclusive Hats. Hats that will not be duplicated. Original Models at moderate prices. Special values every day till Easter. Fresh arrivals from our own workrooms.

200 Easter Dress Hats for Women and Misses, in a wonderful assortment. At $3.98, $4.98, $5.98, $6.98, $7.50 to $15.00.

A Sale of Untrimmed Hats at $1.49

Hundreds of stylish shapes—in Lisere, Milan Tagal and Hemp Braids, all the leading New York Sailors, Pokes, Dress Hats, Turbans, etc., black and colors. Values $2.98 and $3.98, choice $1.49

We trim these Hats Free of Charge.

Almy's First Floor Up. Mail Orders Filled.

Pretty Blouses for Dainty Dressers

A woman can always use another blouse, one of these perhaps. A new Blouse of Georgette Crepe and Crepe de Chine with the latest frills as illustrated. A winsome model in all the latest shades $7.98

Several other new Models in Crepe de Chine, plain and candy stripes, with or without frills, in colored effects $4.98

A wonderful variety of Blouses in Voile, Crepe, fine Jap Silk and Striped Tub Silks at $2.98

New Voile Blouses, embroidered and lace trimmed, new collar and cuffs, at $1.98

Pretty Blouses for Springtime at $3.98

Four New Models in Crepe de Chine and Silk have just arrived; one style pictured. These are here in black, white, flesh and maize, all sizes $3.98

Almy's First Floor Up. Mail Orders Filled.

Fresh and Crisp Whitewear

Women's Nightgowns made of cambric, several styles, slip-over, trimmed with lace, finished with ribbon 59c

Women's Corset Covers, made of very fine quality cambric or nainsook, daintily trimmed with lace or embroidery insertion and edging 59c

Women's Envelope Combinations, made of very fine quality nainsook, trimmed with lace, finished with ribbon 98c

Almy's First Floor Up —Mail Orders Filled

10 lbs. Best Granulated Sugar 70c

WITH ORDERS—1 LOT TO A CUSTOMER

Store will be closed all day on Friday. All orders received up to 6 p.m. or by telephone to 10 p.m. Wednesday will leave the store at 7.00 a.m. Thursday. There will be extra telephones at your service Tuesday evening. Call Uptown 7600.

GROCERIES FOR GOOD FRIDAY AND EASTER

Extra Choice Salmon, "Sundial" Brand, 1-lb. cans 15c, 2 for 29c
1,600 Pails Pure Orange Marmalade, Orchard Brand, in [illegible]-lb. sanitary pails 50c
Cuban Grape Fruit, 6 for 25c; 12 for 49c
Extra Large Grape Fruit, each 6c; Dozen 65c
Table Salt, 3 large bags for 19c
Aunt Jemima or Teco Pancake Flour, 2 pkts. 25c
Special Sale of Sweet Juicy Oranges, 30c size, dozen 24c
Yellow Peaches, 2 lbs. 19c
Upton's Jelly or Jams, 12-oz. jars 11c
New Maple Syrup, guaranteed first run, by Almy's Limited, specially selected crop, [illegible] cans quarts 35c; [illegible] gallon $1.10
Fruit at Cut Prices
"Blood" Oranges, juicy and sweet, dozen 28c
"Rosy Red" Apples, basket 25c; Peck 50c
New Coconuts, each 8c; 2 for 15c
Large Table Apples, dozen 30c, 35c and 40c
Jumbo Bananas, dozen 20c
Seedless Oranges at special prices
Lemons, dozen 17c
New Brazil Nuts, lb. 18c; 2 for 35c
Cooking Figs, 2 lbs. 25c
Table Figs, lb. 22c
Choice Prunes, 2 lbs. 25c
Extra Large Prunes, lb. 15c
Apricots, lb. 18c
Fish for Good Friday
Codfish or Chicken Haddies, 2 cans 25c
Fresh Clams, can 10c
Atlantic Mackerel, can 10c
Domestic Sardines, 6 tins 28c
Norwegian Sardines, tin 10c, 12½c and 15c
Tunny Fish in oil, can 25c
Herrings, plain or sauce, large tin 10c
Fruit, Loaf or Icing Sugar, 3 lbs. 28c
Robertson's Scotch Jams, 1-lb. jars 25c
Royal Baking Powder, 1-lb. cans 15c
Campbell's Soups, 3 cans 35c
Flour that gives satisfaction
Best Pastry, 7 lbs. 25c; 24 lbs. 90c
Victory or Ogilvie's Flour, 7 lbs. 29c; 24 lbs. $1.00
Regal Flour, for bread or pastry, 7 lbs. 29c; 24 lbs. $1.00
If you bake your own bread use Almy's Bread Flour, [illegible] $3.15
50 Cases Pork & Beans in tomato sauce, "Crown of Empire" Brand, large cans, 12½c, 6 for 73c
Freshly Milled Cereals
6 lbs. Finest Rolled Oats 23c
6 lbs. Graham Flour 25c
6 lbs. Corn Meal 22c
3 pkts. Corn Starch 23c
6 lbs. Best [illegible] 25c
4 pkts. Quaker or Kranklo Corn Flakes 30c
3 pkts. Kellogg's Corn Flakes for 28c
Peas, Green or Golden Beans, 2 cans 25c
Cream Corn or Tomatoes, highest grade, 3 cans 29c
Pears or Pineapples, large can 25c
Peaches, large can 23c
Pears, 2-lb. cans 11c
Almy's Coffee is Delightful
Mocha & Java, per lb. 38c
Special, 1-lb. can 30c
Almy's Fourth Floor Up, [illegible] St. Section.

To Make Room For New Stock

Everything in our Electrical and Gas Lighting Fixture Department must be sold by May 1st.

One 2-Light Electric Fixture—value $7.50, for $4.25

One 2-Light Electric Fixture—value $6.00, for $3.75

One 4-Light Electric Fixture Value $18.50, for $12.75

Almy's—Fourth Floor Up Centre Section.

Wall Papers at 10c and 15c

150 Different Patterns to Choose From

Floral Designs, Moire Effects and Stripes. Some with, others without borders. Worth to 20c per roll, for 10c

Rich Two Tone Effects in red, green and brown for Dining Rooms. Wall Papers with designs outlined with gold; these papers have 9 and 18 inch borders. Values to 40c a roll, for 15c

Almy's Second Floor Up. Mail Orders Filled.

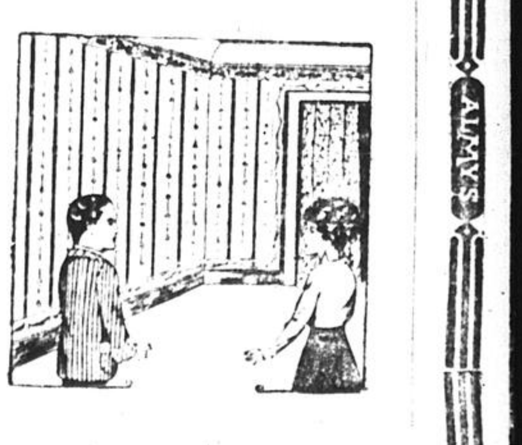

YOU NEVER

need suffer from chapped hands, cold sores, frost bites, or other winter skin troubles, if you will follow the example of hundreds of others, and apply Zam-Buk.

This wonderful herbal balm ends the pain almost immediately, penetrates the damaged tissues and so stimulates the cells beneath, that new healthy skin is quickly formed. The antiseptic properties of Zam-Buk prevent blood poison, and other complications.

An occasional application of Zam-Buk will keep the skin soft and pliable, and every mother should see that the children use it liberally. Zam-Buk heals cuts, burns, ringworm and other skin diseases and injuries.

All druggists and stores, 50c. box, 3 for $1.25.

ZAM-BUK

AMSTERDAM, via London, April 18.—The public prosecutor has opened an inquiry against the German Consul Herr Von Humboldt, who is alleged to have spread the recent report that Great Britain had issued an ultimatum to Holland, says the Telegraaf.

SYNOPSIS OF CANADIAN NORTH-WEST LAND REGULATIONS.

THE sole head of a family, or any male over 18 years old, may homestead a quarter section of available Dominion land in Manitoba, Saskatchewan or Alberta. Applicant must appear in person at the Dominion Lands Agency or Sub-Agency for the District. Entry by proxy may be made at any Dominion Lands Agency (but not Sub-Agency), on certain conditions.

Duties—Six months residence upon and cultivation of the land in each of three years. [illegible] a homestead on a farm of at least 80 acres on certain conditions. A habitable house is required except where residence is performed in the vicinity.

In certain districts a homesteader in good standing may pre-empt a quarter-section alongside his homestead. Price $3.00 per acre.

Duties—Six months residence in each of three years after earning homestead patent; also 50 acres extra cultivation. Pre-emption patent may be obtained as soon as homestead patent, on certain conditions.

A settler who has exhausted his homestead right may take a purchased homestead in certain districts. Price $3.00 per acre. Duties—Must reside six months in each of three years, cultivate 50 acres and erect a house worth $300.

The area of cultivation is subject to reduction in case of rough, scrubby or stony land. Live stock may be substituted for cultivation under certain conditions.

W. W. CORY, C.M.G.,
Deputy of the Minister of the Interior

N.B.—Unauthorized publication of this advertisement will not be paid for.—64388

82 156

[illegible] will be received [illegible] until 4.00 P.M., on Thursday, April 27, 1916, for the work [illegible].

Plans, specification and form of contract can be seen and forms of tender obtained on application to the [illegible] Post Office, London, Ont., [illegible] Overseer of Dominion Buildings, [illegible] Montreal, [illegible] Clerk of Works, Post Office, Toronto, and at this Department.

[illegible] separate tenders are to be submitted, one to cover [illegible], the other to cover [illegible].

Persons tendering are notified that tenders will not be considered unless made on the forms supplied, and signed with their actual signatures, stating their occupations and places of residence. In the case of firms, the actual signature, the nature of the occupation, and place of residence of each member of the firm must be given.

Each tender must be accompanied by an accepted cheque on a chartered bank, payable to the order of the Honourable the Minister of Public Works, equal to ten per cent of the amount of the tender, which will be forfeited if the person tendering decline to enter into a contract when called upon to do so, or fail to complete the work contracted for. If the tender be not accepted the cheque will be returned.

The Department does not bind itself to accept the lowest or any tender.

By order,
R. C. DESROCHERS,
Secretary.

Department of Public Works,
Ottawa, April 12, 1916.

Newspapers will not be paid for this advertisement if they insert it without authority from the Department.—148.

PAWN TICKETS

[illegible]

11[illegible] Windsor St. 'Phone M. 1943.
Branch, 56 St. James St.

Important Public Notice

[illegible] Boys' Suits, 2 pairs of Knickers with every Suit at $3.98 and up. To be [illegible] at the

Misfit Clothing Parlors
137 Mansfield St. Open Evenings.

RIGA Purgativ

A Simple, H[illegible]
for Habitu[illegible]

[illegible]

RIGA PURG[illegible]

87TH BATTALION OF NOTED GUARDS FORM GREAT UNIT

Men Anxiously Awaiting Time to Go Overseas—Picked Soldiers

The [illegible] Guards, [illegible] Johns, [illegible] the [illegible] history [illegible] River [illegible] beginning [illegible] their [illegible] been [illegible] actually [illegible]

[illegible] that [illegible] The [illegible] place [illegible] talent [illegible] the [illegible] fear [illegible] hand [illegible]

The Grenadiers [illegible] an exceptional [illegible] in comparison [illegible] which [illegible] stand [illegible] change [illegible] the [illegible] first week of [illegible] height of 5 feet [illegible] standard [illegible] men 5 feet [illegible] height [illegible] Guards regiment as [illegible] inches [illegible] "jumped" two inches. Two weeks later [illegible] then commanded the battalion [illegible] it up another inch, so that during the six weeks [illegible] regiment [illegible] men over 5 feet 10 inches [illegible] eligible.

ALL GOOD MEN.

It does not follow that because a man is tall and built in proportion, he is any braver or any better marksman than the man 5 feet 2 in[illegible]

[illegible] hardship [illegible] The [illegible] battalion [illegible]

POLICE BLAMED BY GREEK LIBERALS

ATHENS via Paris April 18.—The Liberal morning papers comment bitterly today on the action of the police during the rioting yesterday while the Government organs throw the blame on the Liberals.

It is announced that Liberal meetings will be resumed after Easter, the Liberal party meanwhile taking action against the police authorities for allowing, it is alleged, the presence at their meetings of agents whose objects was to provoke riotous events.

ALASKA A NEW TOURIST'S PARADISE.

By inaugurating a fine steamship service from points on the North Pacific coast to Alaska, the Grand Trunk Pacific has unlocked the gateway to a new Tourist's Paradise. This delightful region abounds in expansive lakes and beautiful fjords whose shimmering waters, nestling at the foot of snow-capped peaks and glittering glaciers, reflect the gorgeous colors of the northern sky. In addition to possessing scenic glories similar to but often transcending those of Norway, Alaska has charms peculiar to its climate, geographical situation, and traditions. Here reside the bronzed Indian, with his strange customs and stranger totem poles, recording the history of his tribe and symbolizing his religion; the quaint, stoic Eskimo of the Seward Peninsula, and the hardy pioneer of all nationalities. Then the unequalled opportunities for fishing and hunting in this region of abounding natural life and natural beauties are attractions which make an especial appeal to the sportsman.

The big, excellently appointed oil burning steamships of the Grand Trunk Pacific, the "Prince Rupert" and the "Prince George," are providing service this season from Seattle, Victoria, Vancouver, and Prince Rupert to the Alaskan points of Ketchikan, Wrangell, Juneau, and Skagway. These steamships link up with the Grand Trunk Pacific's transcontinental line at Prince Rupert, and passengers are enabled to save at least two days on the Alaskan trip by using this route.

A new folder, describing and picturing this Alaskan trip and the journey through the "Norway of America" has just been issued by the Grand Trunk, and a copy of this publication may be obtained on application to M. O. Dafoe, 122 St. James st., corner St. Francois Xavier.

What Dyspeptics Should Eat

Indigestion and practically all forms of stomach trouble are, nine times out of ten, due to acidity; therefore stomach sufferers should, whenever possible, avoid eating food that is acid in its nature, or which by chemical action in the stomach develops acidity. Those sufferers who have been obliged to exclude from their diet all starchy, sweet or fatty food, and are trying to keep up an existence on gluten products, should try a meal of any food or foods in moderate amount, taking immediately afterward a teaspoonful of bisurated magnesia in a little hot or cold water. This will neutralize any excess acid which may be present, or which may be formed, and instead of the usual feeling of uneasiness and fullness you will find that your food agrees with you perfectly. Bisurated Magnesia is doubtless the best food corrective and antacid known. It has no direct action on the stomach, but by neutralizing the acidity of the food contents, and thus removing the source of the acid irritation which inflames the delicate stomach lining, it does more than could possibly be done by any drug or medicine. Do not dose an inflamed and irritated stomach with drugs, but get rid of the acid, the cause of all the trouble. Get a little bisurated magnesia from your druggist, eat what you want at your next meal, take some of the bisurated magnesia as directed above, and note remarkable results.

Bisurated Magnesia, No. 25 E. 20th St., N.Y.C.

STEAMSHIPS AND RAILWAYS

CUNARD

Established 1840

NEW YORK		LIVERPOOL
ORDUNA	TUES. MAY [illegible]	[illegible] P.M.
*TUSCANIA	SAT. MAY 6	10 A.M.
*CALIFORNIA	SAT. MAY 13	10 A.M.
*CAMERONIA	SAT. MAY [illegible]	10 A.M.
CARPATHIA	SAT. MAY 27	10 A.M.

*En Route to Glasgow.

NEW YORK		LONDON
PANNONIA	SAT. MAY 6	10 A.M.

COMPANY'S OFFICE, 21-24 State St., N.Y.

The Robert Reford Co., [illegible] Hospital St.; W. H. Henry, 286 St. James; Jules Hone Travel Agencies, 9 St. Lawrence Blvd.; T. Cook & Son, 530 St. Catherine W.

92 31 eod

CANADIAN NORTHERN

EASTER EXCURSIONS

Single Fare—Going and returning, Friday April 21st, 1916.

Fare and One Third—Going Thursday, Friday, Saturday and Sunday, April 20th, 21st, 22nd and 23rd, 1916. Return limit Tuesday April 25th, 1916.

HOMESEEKERS' EXCURSIONS to WESTERN CANADA

Every Tuesday until October.

Electric Lighted Tourist Cars.

Ask for "Homeseekers' and Settlers Guide."

For tickets and information apply to City Ticket Agent, 230 St. James Street, tel. Main 6570.

OPEN AN ACCOUNT WITH US

With a small deposit you may purchase anything you may desire—a New Easter Costume, Coat, Dress, Skirt, Waist, etc. — Men's and Boys' Suits and Spring Overcoats and

HAVE IT CHARGED

And of course, now is the time to select your Suit, while Spring stock is in the height of its variety as to shade, material and style.

Dress Well or

GARMAISE

[illegible]29-831 ST. CATHERINE EAST

Near Maisonneuve Street.

92 2

For INFA[illegible] *and [illegible]*

is obtainable from [illegible]
in sealed tins pric[illegible]
A sample with instruc[illegible]
Invalid Feeding—post f[illegible]
BENGER'S FOOD [illegible]
or from their Wholesale [illegible]
National Drug and Che[illegible]
Montreal or any of their [illegible]

Halifax, N.S. Toronto
St. John, N.S. Hamilt[illegible]
London, Ont. Vancou[illegible]
Winnipeg, Man. Victoria,

ALL CARS TRANSFER TO

THE HOME OF **CREDIT** GOLD COUPONS IN ALL DEPARTMENTS

GOLD 10 COUPON

$1.00 PER WEEK AND A SMALL CASH DEPOSIT WILL FURNISH YOUR HOME

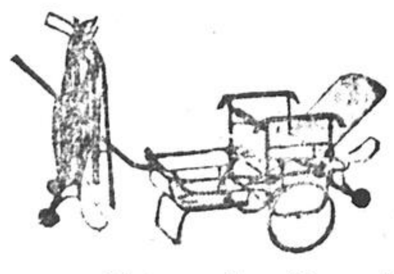

ONTARIO SPECIAL

Folding Side-Walk Sulky

with reclining back, 10-inch wheels, ½-in. rubber tires. Special **$4.98**

Ontario Special Go-Cart

reclining back and adjustable front, with large hood. Special **$3.69**

Pullman Sleeper

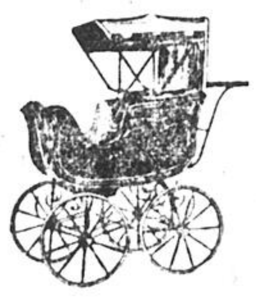

Like cut. Automobile top, reclining back, deep footwell, artillery wheels, in dark blue only. Special **$18.75**

See Our SPECIAL DUKE COAL RANGE AT **$12.98**

ONTARIO FURNITURE CO.

365 Bleury St., Corner Ontario

STEAMSHIPS AND RAILWAYS

EASTER EXCURSION

BOSTON AND RETURN **$11.25**

VIA

GRAND TRUNK--CENTRAL VERMONT ROUTE THURSDAY, APRIL 20th

Tickets good to return until May 1st.

For Sleeping and Parlor Car space apply at 122 St. James St. Phone Main 574, or at Bonaventure Station or Windsor Hotel.

84 5 3aw

Australia and New Zealand

EASTERN CANADIAN SERVICE FROM WEST ST. JOHN.

S.S. WHAKATANE — April 18th.

FROM MONTREAL.

S.S. PAKEHA — May 20th.

Steamers call direct at Melbourne, Sydney, Auckland, Wellington, Lyttleton and Dunedin. Cargo transhipped for other ports.

For freight and ocean rates and full particulars apply to

THE NEW ZEALAND SHIPPING CO., LIMITED.

213 Board of Trade Bldg., Montreal.

130 312

Easter Excursions

VIA

Canadian Pacific

The ideal time to go to the country or visit home.

Single Fare

Going April 21st. Return limit April 21st.

Fare and One-Third

Going April 20th, 21st, 22nd, and 23rd. Return limit April 25th.

BOSTON $11.25

Going April 20th. Return limit May 1st.

Tickets and information from

TICKET OFFICES:

at 141-145 St. James Street, Phone Main 8125

Windsor Hotel, Place Viger, and Windsor St. Stations.

90 5

CANADIAN GOVERNMENT RAILWAYS

BONAVENTURE UNION DEPOT.

Easter Holidays

SINGLE FIRST CLASS FARE

Going April 21, return same date.

FIRST CLASS FARE & ONE-THIRD

Going April 20 to 23; ret. April 25, 1916.

CITY TICKET OFFICES — 122 St. James, Phone M. 615. Bonaventure Depot, Windsor Hotel; 9 St. Lawrence Blvd.

GRAND TRUNK RAILWAY SYSTEM

EASTER EXCURSIONS

Boston and Return $11.25

New York & Return. $12.90

Going Thursday April 20th.

Return limit, Monday May 1st.

EASTER HOLIDAYS

SINGLE FIRST CLASS FARE

Going April 21, return same date.

FIRST CLASS FARE AND ONE-THIRD

Going April 20 to 23, ret. April 25, 1916

SPECIAL TRAIN

For Fort Covington and intermediate stations will leave Montreal at 4.10 p.m. Saturday, April 22nd.

CITY TICKET OFFICES
122 St. James St. cor. St. Francois Xavier— Phone Main 6905
Windsor Hotel " " Up. 1187
Bonaventure Station " Main 8229

92 2

CANADIAN PACIFIC OCEAN SERVICES LIMITED

MANAGERS AND AGENTS

ALLAN LINES

Lv. LIVERPOOL		Lv. ST. JOHN
Apr. 14	Pretorian	Apr. 29
Apr. 21	Sicilian	May 6

Lv. LIVERPOOL		Lv. MONTREAL
May 5	Scandinavian	May 20
May 15	Pretorian	May 31

Lv. LONDON		Lv. MONTREAL
Apr. 21	Corinthian	May 9

Lv. GLASGOW		Lv. PORTLAND
Apr. 1	Carthaginian	Apr. 19

CAN. PAC. LINES

Lv. LIVERPOOL		Lv. MONTREAL
Apr. 28	Missanabie	May 13
May 12	Metagama	May 27

For Rates, Reservations Etc., Apply Local Agents or

H. & A. ALLAN, 4 Youville St. and 675 St. Catherine St. W.

WM. WEBBER, 141-143 St. James General Agents.

TRANS-PACIFIC LINES

Full information regarding Tours to the Orient.

Wm. Webber Gen'l Agt.

52 130 eod

BARBADOS, BAHIA, RIO DE JANEIRO, SANTOS, MONTEVIDEO AND BUENOS AIRES.

SOUTH AMERICA

LAMPORT & HOLT LINE.

Regular sailings of luxurious 10,500 ton steamers especially designed for travel in the tropics. Busk & Daniels, General Agts., 8 Broadway, N.Y.

W. H. Henry, 236 St. James St.; Genin Trudeau & Co., Ltd., 22 Notre Dame W.

HONOLULU

The Way to Go!—Splendid Twin-Screw 10,000-ton American Steamers "SIERRA", "SONOMA", "VENTURA" 1st Cl. $65.00; 2nd $50.00. Sailings every 21 days, May 2-23, June 13.

OCEANIC S.S. CO.
673 Mkt. St., San Francisco, Cal.
(Line to Sydney, Australia)
(Pac. Tour, $337.50 1st Cl.)

FABRE LINES To Azores & Lisbon Naples

Jas. W. Elwell & Co., G.A., 17 State St., N.Y.

72 [illegible]

RESORTS—ATLANTIC CITY, N.J.

The Wiltshire Virginia ave. and beach. Ocean view. Capacity 350, private baths, elevator, sun parlor, etc. Special rates, $15 up weekly, $2.50 up daily. American plan. Every convenience. Open all year. Auto meets trains. Booklet. Samuel Ellis.

81 26 3aw

PHILLIPS HOUSE

Massachusetts Avenue, near the Beach, ATLANTIC CITY, N.J.

Open all year. Booklet. F. P. PHILLIPS

44 26 eod

HOTEL STRAND

ATLANTIC CITY, N.J.

On the Ocean Front.

Always Open. Capacity 600. Fireproof.

One of the most talked of and best thought of Hotels in the World's Greatest Resort.

Phone Atlantic City 1455

Good Golf Every Day in Year. Ownership Management

Islesworth

Special Lenten and Easter Rates. Sea Water Baths; Music.

88 26

: : AUCTION SALES : :

Important Sale of

Household Furniture, Cabinet Grand Piano, Carpets, Brass Beds, etc., etc.

Removed to our rooms for convenience of sale from a private residence.

Comprising Cabinet Grand Piano, Parlor set, odd chairs, Portieres, Engravings, Paintings, easy chairs, rattan Lounges, Sofas, best Wilton and other Carpets, brass Beds, oak and mahogany Bureaus and Chiffoniers, odd Bureaus, oak Dining Room set, Sideboard, Dining Table and leather covered chairs, glassware, crockery, kitchen utensils, etc., etc.

At Our Rooms No. 117 Notre Dame Street West

Wednesday Afternoon April 19th

AT 2:30 O'CLOCK.

M. HICKS & CO., Auctioneers.

90 3

No. 2561 Mance St.

We have received instructions to sell at the above residence, all the excellent household furniture and effects comprising:

Stanley Cabinet Grand Piano, Mahogany Parlor Set, Odd Chairs, Centre Table Engravings, Portieres and Lace Curtains, Good Carpets, Easy Chairs, Mission Library Set, Ornaments, Brass Beds, Hair and other Mattresses, Mahogany and Oak Bureaus and Chiffonier, Oak Dining Room Set, Sideboard, Dining Table, and Leather Covered Chairs, Dinner and Tea Sets, Glassware, Crockery, Gas Stove, Kitchen Table and Chairs, Kitchen Utensils, etc., etc.

Thursday Morning April 20th

at 10 o'clock.

M. HICKS & CO., Auctioneers.

91 3

No. 592 St. Denis St.

We have been favored with instructions to sell by Auction the contents of this exceptionally well furnished residence consisting of:—

Mahogany Drawing Room Suite, Mahogany Centre Table, Silk Plush Portieres, Lace Curtains, Finest Quality Axminster Carpets, Pictures, Ornaments, Massive Brass Bedsteads, Waldorf Springs, Ostermoor and other Mattresses, Massive Mahogany Bureaus, Chiffoniers, Dressing Tables, Rockers, Chairs, Plush upholstered Lounges, Massive Golden Oak Sideboard, Round Extension Dining Table and Leather Upholstered Chairs, China Cabinet, Dinner and Tea Services, Silverware, Extensive assortment of Rich American Cut Glassware, Steel Engravings and Etchings, Gas Stove, Kitchen Tables, Utensils, Linoleum, etc., tec.

Sale will take place

Wednesday Morning April 19th

at 10 o'clock.

M. HICKS & CO., Auctioneers.

This is one of the houses of the Season, everything being of the best and in exceptionally good order.

91 3

INSOLVENT NOTICE

In the matter of

HARRY GRUBER,
269a St. Antoine St., Montreal.

Stock of boots, shoes and rubbers to the amount of	$3,000.00
Fixtures	326.00
Cash Register	100.00

To be sold en bloc at our rooms, 69 St. James St., Wednesday, the 26th day of April, 1916, at 11 o'clock A.M.

Inspection of the stock, Tuesday the 25th, of April, 1916, from 10 o'clock A.M. to 5 o'clock P.M.

MARCOTTE FRERES, Reg. Auctioneers.

92 2 2aw

RESORTS—ATLANTIC CITY, N.J.

HOTEL NEW ENGLAND

SO. CAROLINA AVE AND BEACH.

Private baths, running water in rooms. Elevator to street level. Sun parlor. Capacity 350. Special rates. Booklet.

R. H. WILLIAMS.

77 26

HOTEL MORTON

Virginia av., near Beach, Atlantic City, N.J. Open all the year. Fine table. Suites with private bath. Handsomely furnished. Perfect sanitary arrangements. Elevator to all floors. Special early season rates. Capacity 350. MRS. N. R. HAINES, Owner and Prop.

19 78

GALEN HALL BY THE SEA

HOTEL AND SANATORIUM.
ATLANTIC CITY, N.J.

Noted for its superior table, its comfort and service and its baths, for pleasure or health with trained operators only.

F. L. YOUNG, General Manager.

53 52

At 2001 Park Avenue

(Corner Fairmount Ave.)

Important Auction Sale Superior Household Furniture

Mahogany Upright Piano, all Brass Beds; Fine Wilton Carpets Best Linoleum, etc.

On Wednesday, 19th April

Comprising handsome carved oak sideboard with P. G. Mirror, massive oak extension dining table, 8 carved oak diners with leather spring seats and backs, leather couch, lace curtains, best linoleum, electroliers, E. P. ware and crockery, 3 Winchester rifles, splendid toned mahogany Upright Piano by Layton Bros., large oval P. G. Mirror on gilt, mahogany parlor suite in silk, mahogany and oak centre tables, reed chairs and rockers, occasional chairs and rockers, W. B. sofa and slumber couch, pictures, set Scott's Works, Newel Post, regulator clock, beautiful Wilton carpets, single and double all brass beds, B. & I. beds, upholstered springs, felt mattress, feather pillows, blankets, quilts, bed linen, quartered oak and mahogany bureaus, chiffoniers, wash stands, desks, tables and chairs, couches and Morris chairs, chamber ware, rugs, good linoleum, Gurney Oxford range, Peerless gas stove, refrigerator, hot water jacket, hose, clock, kitchen tables and chairs, usual kitchen requisites, Cadillac vacuum cleaner, almost new.

Sale at 10 A.M.

FRASER BROS., Auctioneers.

90 3

REGULAR WEEKLY AUCTION ON Thursday, 20th April

(Not as usual on Friday on account of holiday)

at our Salesrooms 453 St. James at 10 A.M.

Consignments solicited. Cash advances made. New Household Furniture, Carpets, Ranges, Carriages, Desks and Office Furniture, Safes, Harness, Boats and Canoes, etc. for private sale. Tel. Main 790.

Safe, Clean Storage in sections or separate rooms for furniture, pianos, baggage, etc.

Fraser Bros., Auctioneers.

90 4

GREAT TRADE SALE

Wednesday and Thursday, April 19th and 20th, 1916.

At Our Rooms, 69 St. James St.

STOCK OF DRY GOODS, ABOUT $7,500.00

Transferred to our rooms by order of curators to be sold without reserve.

Consisting in 200 pieces of assorted tweeds, dress goods, flannel, flannelettes, print, gray cotton, white cotton, gingham, crepon, linen, cambric, farmer satin, silk, canvas, duck, muslin, underwears, hose, dresses, kimonas, table cloths, towels, working shirts, overalls, socks, braces, rain coats, umbrellas, etc., etc.

BIG ASSORTMENT OF BOOTS AND SHOES, AMOUNTING to $1,500.00

Consisting in boots, shoes and slippers for men, ladies and children, latest style and best quality.

Also 35 cases of Green and Black Tea in chests of 58 and 110 pounds each.

SPECIAL

Wednesday, at 11.30 A.M.

Assortment of electric fixtures, globes, lamps, lamp shades, batteries, wire, switches, sockets, gas mantles, burners, tubes, etc., etc.

Sale at 10 o'clock a.m., each day, in lots to suit purchasers and without reserve.

MARCOTTE FRERES, Reg. Auctioneers

90 3

KINGS AUCTIONEERS

2606 Esplanade Ave.

(Between Bernard and Van Horne)

We have been favored with instructions from Mrs. W. G. Toller, who is leaving for England, to sell the whole of the

Household Furniture AND EFFECTS

Comprising nearly new Upright Chopin Piano in Mahogany Case, Oak Sideboard, Dining Table and Chairs, Brussels Carpets, Glass, Cutlery, Pictures, Electric Fixtures, Axminster Rugs, 5-piece Parlor Set, Parlor Tables, Easy Chairs, Hall Stand, Underwood Typewriter, Linoleums, Brass and Iron Beds, Oak Bureaus and Chiffonier, Refrigerator, Gas Stove, Kitchen Utensils, Tables, Chairs and usual miscellaneous Household effects.

Sale on Thursday morning next, April 20th, 1916.

at Ten O'clock Sharp

RAE & DONNELLY. Auctioneers & Appraisers

92 2

COMPLETE CARTAGE OUTFIT to be sold by Auction Thursday, April 20, 1916, at 2 o'clock p.m., at 1688 Notre Dame Street East.

We have received instructions from a Master Carter to sell his entire outfit, positively without reserve or limit. 25 Heavy Working Horses, weighing from 1300 to 1500 lbs, 5 to 8 years old, all in first class condition; 12 sets of Double Harness; 15 sets of Single Harness; 10 Double Lorry Wagons; 5 Single Lorries; 10 Lumber Trucks; 10 Double Lorry Sleighs; 2 Platform Sleighs; 5 Bob-Sleighs; 5 Single Sleigh; 16 Hand Trucks; 4 Shanties; 2 Buggies; also Poles for Lumber, Tarpaulins, Blankets, Whippletrees, Neck Yokes, Office Furniture and Stable Utensils. For full particulars Telephone Main 720; or apply to

FOSTER & CO., King's Auctioneers, Ottawa and Nazareth Sts., Montreal, Quebec.

P.S.—Buyers must pay in cash or accepted cheques. Positively no unaccepted cheques taken.

90 4

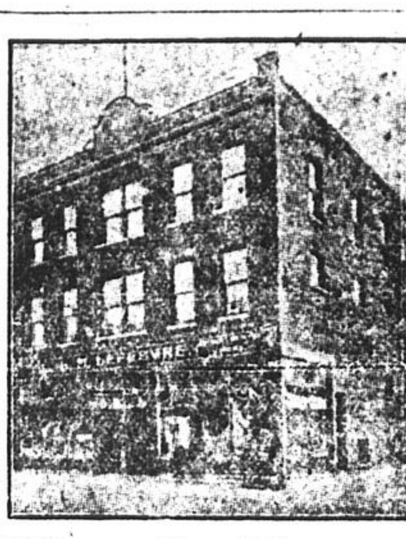

Sale By Auction

On Wednesday, the 26th day of April, 1916 at 10.30 a.m.

In the Rooms of the

Real Estate Market

48 ST. JAMES STREET

In the Matter of

L. M. LEFEBVRE LIMITED, Insolvent

We have received instructions by the undersigned to offer at Public Auction—without reserve—the following properties, to close the liquidation of the above Estate:

1. The property known as No. 396 Rachel Street, East—and described as subdivision numbers, one hundred and thirty-four, and one hundred and thirty-five, of the official number of cadastral number twelve (12-134-135), of the Village of St. Jean Baptiste—being forty-four feet front by a depth of ninety-two feet, six inches (44 x 92 ft. 6 ins.); solid brick building, steel frame, three stories, in first class condition—only built six years.

2. The building No. 88 Chateaubriand Street known also as lot one hundred and ninety-two and one hundred and ninety three (12-192-193) of St. Jean Baptiste Village, a three story cased brick 40x44.

3. The building No. 366 Chateaubriand Avenue—One story, wooden stable, 44x56-6 feet, and known as subdivision numbers 213-214 of cadastral No. 12, of St. Jean Baptiste Village.

For further details address

ALEX. DESMARTEAU,
Curator, 60 Notre Dame East.

CLERMONT & LABROSSE, Auctioneers.

M. 3188

91 6

33 Laval Avenue

Very Important Sale of Fine House Furniture

Valuable "Webb" Player Piano, Costly Carpets, Bronzes, Mirrors, Etc., Etc.

at the above address on

Thursday 20th April at Ten o'clock a.m.

"Webb" Player Piano with about 20 rolls music (Cost $750.00), mahogany and other drawing room chairs, sofas, settees, easy chairs, centre and tea tables, Italian marble carved figures, marble jardiniere and pedestal (bought in Brussels); lace curtains and silk portieres, fine Axminster carpets (made to order); bronze figures and candelabras, fine oil paintings, steel engravings, hand colored pictures and etchings, bric-a-brac, parlor cabinet, valuable bronze clock, 2 very fine rosewood (antique) carved Etageres (from the Orkney collection) Rocky Mountain sheep head, B.P. pier mirrors with carved wood stands, brass and cut crystal fire screens, large B.P. mantel mirrors, oak hall stands, very fine bronze hall stands (from Orkney collection), oak bookcase, handsome oak sideboard, extension table, leather covered chairs and china cabinet, dinner and tea services, glassware, English heavily plated silverware, cutlery, handsome double and single brass beds, iron beds, mirror front wardrobes, B.W. folding bed, wardrobe and chiffoniere combined, mahogany, oak and other bureaus, dressing tables, chiffonieres, etc., mission den furniture, brass fender, mantle clocks, lady's desk, kitchen sundries, etc., etc.

WALTER M. KEARNS, Auctioneer.

90 4

KINGS AUCTIONEERS BY APPOINTMENT

12 Lincoln Avenue

(Off Guy Street)

We have been favored with instructions to sell at the above residence, on Wednesday Next, April 19th, 1916, the

Household Furniture and Effects

comprising Cabinet Grand Piano by Heintzman and Co., cost $450, in perfect order; Oriental Rugs, Parlor Suite, Wire Back Chairs, Parlor Tables, Swiss Curtains, Portieres, Piano Lamp, Mirrors, Pictures, Dining Room Set in Oak, contents of 8 Bedrooms, Mahogany and Oak Bureaus, Chiffoniers, Willow Pattern Dinner and Tea sets, Cutlery, Glass, China, Wilton and Brussels Carpets, Refrigerator, Cook and Gas Stoves, Hot Water Generator, Bed and Table Linen, Pillows, Mattresses, Brass and Iron Beds, Kitchen Utensils and usual miscellaneous Household effects.

Sale at 10 o'clock sharp.

RAE & DONNELLY, Auctioneers and Valuators.

90 3

INSOLVENT NOTICE

In Re: LEO LAFOND,
2540 Boulevard Rosemount, Montreal.

Sale by Public Auction on Wednesday, April 19th, 1916, at 11 A.M., at Marcotte Bros., Auction Rooms, 69 St. James Street, Montreal.

Lot No. 1—Road Builders' Machinery and Rolling Stock, including Scrapers on Wheels, Levelling Machines; Stone Wagons, Rollers, Harrows, Double and Single Harness; Double and Single Sleighs and Buggies	$1750.00
Lot No. 2—1 Case Gasoline Engine	$2000.00
Lot No. 3—Household Furniture.	

Terms Cash. Copies of the Inventory and all other information can be obtained from the undersigned.

MICHAUD & DesROSIERS, Joint Curator,
55 St. Francois Xavier St., Montreal.
MARCOTTE BROS., Auctioneers.

99 2eod

250 Ontario St. West

Auction Sale of House Furniture, Etc.

Fine "Regal" Range, Gas Stove, Etc.

at the above address on

Wednesday Morning, 19th April,

at ten o'clock.

Carpets and rugs, parlor chairs, sofas, tables, portieres, pictures, bric a brac, B. W. Sideboard, extension table, L. C. chairs, china, glassware, silver plated ware, iron and other beds, bedroom set, odd bureaus, washstands, chiffoniers, bed linen, blankets, gas fixtures, toilet ware, wardrobes, very fine "Regal" range by R. and W. Kerr, "Perfect" gas stove, water power washing machine, gas generator, oil cloth, kitchen sundries, etc., etc.

WALTER M. KEARNS, Auctioneer.

90 3

98 Union Avenue

Auction Sale House Furniture

Axminster and Other Carpets, Etc., Etc.,

At the above address on

Wednesday Afternoon 19th April

AT 2:30 O'CLOCK.

This Sale will include Morris, Wicker, Mission and other Easy Chairs, Axminster and Brussels Carpets and Rugs, Oil Cloth, Oak Extension Table, China, Silverware, Portieres, Mirrors, Double and Single Steel Davenports, New Green Mission Bedroom Set, Odd Bureaus, in modern Mahogany, Oak and White Enamel, Lot of Bed Linen, Blankets, etc., Centre Tables, Toiletware, Single and Double Iron Beds, etc., etc.

WALTER M. KEARNS, Auctioneer.

90 3

PRELIMINARY NOTICE.

Mahogany and other House Furniture

Piano, Very Fine Crystal, Gas and Electric Fixtures, Oriental and and other Rugs and Carpets, Silverware, etc.

By order of

C. L. SHOREY, Esq.

AT 982 ST. CATHERINE ST. West.

on 27th of April

AT 10 O'CLOCK.

Full particulars wil be duly advertised.

WALTER M. KEARNS, Auctioneer.

90 5

1621 Hutchison Street

APT. 6 "THE QUEEN MARY" ATTRACTIVE SALE

House Furniture

Fine "Heintzman" Upright Piano, "Ford" 5 Passenger Touring Car, etc.

at the above address on

Saturday Afternoon 22nd April

AT 2.30 O'CLOCK

The Piano in this Sale is in Mahogany case and a very fine instrument, Wicker, Morris and other Easy Chairs, costly Electric Fixtures, Antique Walnut Tables and Chairs, Cherry Folding Leaf Table, Choice [illegible] B. W. Sofas covered in Silk and Tapestry, Brussels and other Rugs, Pictures, Bric-a-Brac, Lace Curtains, Portieres, China, Silverplated ware, Extension Table, Dining Chairs, Brass and other Beds, Mahogany and other Dressing Bureaus, Antique Chest of Drawers, Fine "Marshall Sanitary" Hair Mattresses, Lot of Bed Linen, Blankets, etc., etc.

The "FORD" Automobile fully equipped and in first class order, may be seen on application to Phone Main 7531.

WALTER M. KEARNS, Auctioneers.

92 3

HORSES FOR SALE BY AUCTION

Wednesday April 19th, at 2:30 p.m.

At the Hay Market Stables, corner of Ottawa and Nazareth streets; 35 head of Horses, suitable for all purposes, weighing from 1,000 to 1,500. In this lot buyers will find most any kind of a horse they are looking for. We give 24 hours trial on all horses guaranteed. Parties having anything in the horse line to dispose of kindly send them in for this sale. No entry commission or storage if not sold.

HAYMARKET SALES CO.
Telephone Main 770.

GOOD PRICES ARE PAID AT AUCTION OF REAL ESTATE

The inaugural sale of the "Real Estate Market" yesterday was a success beyond the expectations of those under whose auspices it was held. G. W. Parent, who acted as auctioneer in the rooms at 48 St. James street, practically cleared the list of offerings and at good prices.

The first two lots he doubled up and sold enbloc to Messrs. Anglin, Ltd. The property comprised the corner lot at Redfern avenue and Western, 34 feet x 134 feet, and another immediately west with a depth of 132 feet. The price realized was $16,824.

This was followed by a bigger transaction when property at the corner of St. Joseph and Cadieux streets, comprising 18 flats, realized $38,500 the buyer being Mrs. D. Templeton, of Notre Dame de Grace.

Another property, at the south-east corner of Sanguinet and St. Joseph streets, brought in $1.25 a foot, going to J. Cohen for $10,000.

The last lot to be sold was on Marcil avenue, Nos. 271 and 273, comprising 2 flats. This went to J. Turner for $3,950.

Nos. 5, 7, 9, 11, 13, and 15 Davidson street, Hochelaga, was postponed until the next sale which will be on April 26.

Should the next sale prove to be as popular as the one today it is intended to hold them daily. Today's sale was well attended.

SALES REGISTERED.

Property fronting on Amherst st. was sold yesterday for $20,000. Good prices were also paid for other holdings. The list follows:

Caroline Boivin and others sold to L'Oeuvre et Fabrique de St. Catherine lot 955, Lafontaine ward, measuring 50 x 75, with buildings fronting on Amherst street, for $20,000.

P. A. Dubord & Co. Ltd., sold to Garaud Terroux & Co. lots 56-27 to 29, 38 to 52, 64, town of Pointe Claire, area 536,305 feet, for $12,500.

Annie Hitchovitz sold to Virginie Gibouleau lot pt. N.W. 323, St. Louis ward, measuring 20 x 75.6, with buildings fronting on Cadieux street, Nos. 329 and 331, for $12,000.

Thos. Brault sold to Henry Oliver lot 53-96, Hochelaga ward, measuring 25 x 88, with buildings fronting on Desery street, Nos. 487 to 499, for $12,000.

Alphonse Fiset sold to town of Montreal East, lots 90-218, 219, town of Montreal East, with cottage, for $4,500.

Mrs Henri Jarry sold to Garthe Blouin lot 504-2, Papineau ward, measuring 25.4 x 100, with buildings fronting on Delorimier ave., Nos. 262 and 264, for $1,000.

John James Welch sold to James Kerr lots Nos. 163-48-1, 163-48-2, 163-50-1 and 163-50-2, Parish of Montreal, each measuring 25 by 92 feet, with buildings Nos. 166, 168, 174 and 176 Grand Boulevard, for $24,000.

The Northmount Land Company sold to Edward Halley lots Nos. 25-347 to 349, Cote des Neiges, vacant, fronting on Northmount avenue, for $3,000.

Morris Bishinsky sold to Mrs. Harry Bishinsky one-third of lot No. 15-723, St. Jean Baptiste ward, measuring 23 by 72 feet, with buildings Nos. 889 to 891 Sanguinet street, for $2,100.

Mrs. Narcisse Daignault sold to Naseeb Molter lots Nos. 323-229 and 245, Parish of Sault au Recollet, measuring 60 by 108 feet, vacant, fronting on the public road, for $2,000.

STORAGE.

EXCELLENT STORAGE, accommodation in the Sterling Press Building, Westmount; very cheap rate. Phone Westmount 3565. 91 6

PARTY having large cellar, will rent space for storage, in private family. Box 5567 Star Office.

PIANO, ETC.—C. W. Lindsay, Ltd., will store your piano in the Lindsay fireproof building at special low rates. They will also attend to the cartage to and from storage. 512 St. Catherine west. Phone No. Uptown 7120. 78 24

RENT AT DIXIE

Unfurnished, 2 fine flats, facing Lake St. Louis, $25 monthly. Buy one of the two new brick residences nearing completion, 8 rooms, $6,500; $100 cash and $48 monthly. Strathmore, furnished, 8 rooms, $150. At Lakeside, 5 roomed cottage, $1,850; $19 per month. 9 roomed residence, $6,300, $47 monthly. At Dorval, 6-roomed bungalow $3,250, $22 monthly. Also 11,000 choice Lakeshore homesites, 10 per cent cash and $5 a month.

Marcil Trust Co., 180 St James Main 3792.
32nd Year—Assets over $4,000,000.

House to Let
76 Victoria St.

Near Sherbrooke Street.

Three storey and basement, stone front, self-contained house. Twelve large bright rooms, bath and pantry; hot water furnace and one open fireplace. Good location for business catering to high class trade. Long established rooming house location right in the heart of the theatre, shopping, military and university district. Liberal lease and moderate rent to responsible tenant. Apply Mr. Ste. Marie, The Montreal Daily Star, St. James Street. Telephone Main 4191.

80 26

Manufacturing or Warehouse Flats
TO LET

St. George St. and Fortification with Entrance from St. James Street.

Three flats 45 ft. x 100 ft. each, light on four sides, heated, freight elevator, light and power. To rent singly or en bloc. Liberal lease and moderate terms to responsible tenant. Apply—

J. Stevenson Brown & Co.
Dominion Express Building,
145 St. James Street.
Telephone Main 980

83 26 eod

PROPERTY FOR SALE.

BUY! SELL! RENT!

or exchange your property through City Realty Investing Co. (J. E. Wilder), 41 Mayor street. Up. 7272 and get results. F. J. Bermingham, sales Manager. 81 22

COTTAGE—Situated at 142 Vendome ave., N.D.G., to sell or exchange for revenue property. Apply R. Aubertin, 174 St. Antoine St. 92 3 eod

EASTERN WESTMOUNT — Ten rooms, hardwood floors and finish, paved lane in rear, room for garage, $11,000, Arlington avenue, 10 rooms, hardwood floors and finish, 50 foot lot, room for garage, paved lane in rear, owner leaving city, $14,000. (Offers wanted). A. F. Haralson, Reg'd. Westmount 488—566. Open evenings.

GREY AVENUE, adjoining Westmount, new solid brick house, ideally situated above Sherbrooke, eight large rooms and magnificent billiard room, oak woodwork and floors, three fireplaces, tiled bathroom, beautifully decorated, fixtures included, positively worth $13,000 sacrifice at $10,500; also new house, near Sherbrooke; seven large rooms, hardwood throughout, panelled dining room, beamed ceiling, large galleries, room for garage, reduced from $8,000 to $5,500 your own terms. Over 100 others $5,500 up, $500 to $1,000 cash, balance as rent. Automobile at disposal of intending purchasers. Westmount Realties Company. Westmount 4874-4875. Open evenings.

MONTREAL WEST—I have listed with me almost every good house that is for sale. Prices from $5,000 to $12,000. J. W. Foster, Westmount 1076. 83 12

FOR SALE, 14 room house, solid brick, on stone foundation, in good condition. Mance street, above Sherbrooke street. Apply to Box 5496, Star Office. 90 3

LOWER LEVEL, between Western and Sherbrooke — Semi-detached, nine rooms, double house, attractive layout, driveway at side, garage in rear, reduced to $12,500. A. F. Haralson, Reg'd. Westmount 488—566. Open evenings.

MARCIL AVENUE—Cottage, 9 rooms, hardwood finish, modern conveniences; $3,000, under value. Apply 350 Marcil, Westmount.

MONTREAL WEST—Solid brick detached house Brock avenue, very superior location, and finish. Phone Westmount 2445, or 35 Ballantyne North. 92 6

MONTREAL WEST—Large and beautiful detached residence, six bedrooms, three lavatories, every convenience and comfort, open fireplace, hardwood finish; a genuine bargain. Omar Oakley, 703 Power Building. Main 3925. 28 78

MELROSE AVE. No. 479 — Solid brick house, exceptional value, $8,000. W. Hayman, 225 Notre Dame West. Main 4825. 89 4

MODERN semi-detached residence, built three years, ideal situation, extended view, driveway, fine garden, price includes fittings and fixtures. Geo. T. Bryson. West. 94; evenings West. 3431. 92 2

MONTROSE AVENUE, Westmount — Solid brick house, side entrance, eight large rooms, two bathrooms; lawn in front and garden in rear; best bargain in Westmount. Telephone for particulars. Provident Freehold and Realty Company. Main 1620. 90 5

MARCIL AVENUE, near Park; new two flat property, solid brick, six and seven rooms. Shows good revenue. Bargain. Thomas O'Connor, J. A. Davis and Company, Limited, Main 4200, evenings, Uptown 5021.

MONTREAL WEST—Large and beautiful detached residence, six bedrooms, three lavatories, every convenience and comfort, open fire place, hardwood finish; possession at once; a genuine bargain. Omar Oakley, 703 Power Building. Main, 3925. 28 78

NOTRE DAME DE GRACE — Half block above Sherbrooke; new solid brick cottage, eight rooms, modern in every way; reduced for quick sale to $6,000. Thomas O'Connor, J. A. Davis and Company, Limited, Main 4200, evenings, Uptown 5021.

NOTRE DAME DE GRACE — One block above Sherbrooke street; semi-detached house, 7 rooms, hardwood floors and finish, perfect condition, $6,000. Old Orchard avenue; one block above Sherbrooke street, close to park, new self-contained house, seven rooms, hardwood floors and finish, extra good construction, $6,200. A. F. Haralson, Reg'd. Westmount 488—566. Open evenings.

NOTRE DAME DE GRACE — Flats for sale, Harvard avenue, solid brick flat, built by Hand and Pick, 6 and 7 rooms, hardwood throughout, attractively decorated, fixtures included, lot 26 ft. 9 in. x 98 ft., reduced revenue $720, mortgage 6 1-2 per cent. bargain at $8,400. Offers wanted. Over 100 others from $6,000 up. Westmount Realties Company. Westmount 4874-4875. Open evenings.

OXFORD AVENUE, Nos. 241, 243 — Who wants real bargains? Modern flats, well rented, will sacrifice. Small cash required and lots. Louis Langelier, Dandurand Building. Phone East 6067. 69 26

PARK AVE. EXTENSION

Three flats, hardwood throughout, 5 rooms and bath each, electric fixtures; must sell at sacrifice, will accept small cash payment, balance very easy terms. J. M. S., P.O. Box 2755. 92 3

PAPINEAU AVENUE

Self contained cottage. Brick. Six rooms and bath, hardwood, all latest improvements, near Back River. Only one left. No excuse to pay rent when we will sell you this beautiful home on such easy terms. J. H. Sloane, J. A. Davis & Company Limited, 145 St. James street. Main 4200. 92 3

PAPINEAU AVENUE, 2153, 2155—Modern two storey house for sale, in good order, small cash required. Tel. St. Louis 870. 90 12

JUST BEYOND WESTMOUNT—Above Sherbrooke; semi-detached solid brick residence, eight rooms, back stairway, tiled bath, four bright bedrooms, driveway and heated garage, $7,750, $1,250 less than cost. A. F. Haralson, Reg'd. Westmount 488—566. Open evenings.

POUPART STREET — Property, three storey, four tenements of four rooms, one tenement of seven rooms, three wardrobes, pantry, summer kitchen, bathroom, hardwood floors, hot and cold water in bedroom, concrete cellar, hot water system, mahogany fireplace; door, lead glass; price $7,500; revenue $900; cash $2,500, balance 6 per cent interest; also a three storey Roman brick, three tenements, six rooms, stable; price $4,500; $1,000 cash, balance 6 per cent. interest; proprietor, 2125 Poupart. Tel. Night, St. Louis 1104; Day, Main 7929.

ST. LAMBERT — Modern detached cottage, 9 rooms, electric fixtures, cement cellar, open plumbing, large garden. $250 cash, balance monthly as rent. Ernest Bolton, 10 Cathcart. 90 6 eod

STUART AVENUE, 497—New solid brick cottage, neat construction, hardwood finish, close to tramway, large driveway, and heated, garage, possession at once, at a genuine bargain. Tel St. Louis 870. 90 12

THREE valuable properties for sale at sacrifice prices. 1st, large commercial property, S.E. corner St. Catherine, east and Ste. Elizabeth; 2nd, three flats, 150 Durocher St. These properties have been recently renovated, are in excellent order and well rented. 3rd, one lot 50 x 150 No. 86 of Cad. 22, N.S. Maplewood Ave., Outremont. Sealed tenders addressed to the company and marked "tender" will be received until noon of 29th inst., said tenders to hold good until May 10, next. Full information will be furnished on application by T. D. Hutchins, secretary, between 9 and 12 a.m., any week day. The company is desirous of closing out its business and above properties will be sold at attractive prices for investment or speculation; but no tender necessarily accepted. Improved Realties, Limited, 182 St. Catherine, east. Phone East 6146. 87 12

VIAUVILLE — Bright three flat property, on First avenue, Viauville, near St. Catherine street, 6 and 7 rooms; stone front; always well rented; bargain price, must be sold. See me quick. Omar Oakley, 703 Power Building. Main 3925. 60 78

WESTMOUNT — A well built brick house, in good repair, hardwood floors, cement basement, new plumbing, four bedrooms, large living room, and parlor, good locality, one door from Western avenue, and one block from car. Apply owner, 258 Prince Albert, West. 1861. 90 6eod

WESTMOUNT, UPPER LEVEL, Boulevard — Magnificent new detached residence, ten extra large rooms and billiard room, selected oak and mahogany finish, oak flooring, three bathrooms, four open fireplaces, beautifully decorated, fixtures included, sacrifice at $17,500, occupation September 1st. Belmont ave., semi-detached rustic brick residence, eight extra large bright rooms, two open fireplaces, hardwood floors and finish throughout, lot 37 1-2 ft. x 115 ft., side driveway, reduced from $15,000 to $12,000. Owner leaving city. Automobiles at disposal of intending purchasers. Westmount Realties Company. Westmount 4874-4875.

WESTERN AVE. 4828, corner Grosvenor—Large detached cottage, two storeys, twelve rooms, real bargains, $22,500, possession to suit purchaser. Mastae Pagnuelo 427 Transportation Bldg. Main 279, Royal Trust Company Agent. 23 78

$200.00 OR $300.00 CASH buys a beautiful 7-room house, or corner lots, on prominent boulevard, in Greenfield Park; balance on small monthly payments; this is a chance for someone to buy his home on reasonable terms. Room 705, 137 McGill street. 91 2

PROPERTY WANTED.

12 TO 24 FLATS wanted in good locality; will give good amount of cash and lot; no agents. Phone Main 1994 for appointment. 92 3

FOR SALE OR EXCHANGE.

ANNEX — Splendid corner property, comprising four stores and six dwellings, revenue $4,260. All rented. Would accept smaller property or lots in part payment, or would make big sacrifice for cash. Must be sold. The Crown Trust Company. Main 7990. 92 2

FOR WELL SITUATED LOT, property situated on Cartier street, between Sherbrooke and Gauthier street. Apply after 6 p.m. 117 1st avenue, Maisonneuve. Lasalle 1750. 92 6

COUNTRY PROPERTY FOR SALE

A VERY DESIRABLE BUILDING lot, containing 60,000 square feet, at Kennebunk Beach, Maine; popular summer resort, situated on ocean front, with grove in rear, suitable for hotel or summer home. Apply to John W. Lord, Kennebunk, Maine.

LAC TREMBLANT — The most beautiful resort in the Laurentians. Choice bungalow sites for sale. Address Box 5183 Star Office. 86 12eod

PHILIPSBURG, Missisquoi Bay—Four and a quarter acres, deep loamy land, splendid boating and black bass fishing, large brick house, electric light, beautiful shade trees, would make nice club. Price only $3,750; easy terms. Omar Oakley, 703 Power Building. Main 3925. 28 78

PHILIPSBURG, Missisquoi Bay—Four and a quarter acres, deep loamy land, splendid boating and black bass fishing, large brick house, electric light, beautiful shade trees; would make nice club. Price only $3,750; easy terms. Omar Oakley, 703 Power Building. Main 3925. 28 78

SUMMER HOUSE for sale or rent, at Brome Lake, eight acres land, beautiful beach, easy payments, $500 down. Call Up. 7419 or 28 St. Luke. 84 6eod

$800 — New two-storey house, two tenements, one rented $10 a month. Situated Sault aux Recollet. Apply 795 Elm street, near Rachel, second floor. 90 3

COUNTRY PROPERTY WANTED.

WANTED TO BUY, between Dorval and Ste. Ann, summer cottage, no agent. Address full particulars to P. O. Box 321.

LOTS FOR SALE

LOT on Hartland avenue, for sale, 33 x 110. Address 7030 Star Branch, Union ave. 92 2

OUTREMONT, Maplewood Ave., near McCulloch—Large lot, upper side, bargain for cash. Apply to T. D. Hutchins, Room 8, 182 St. Catherine, east. Phone East 6146. 87 14

PARK AVENUE EXTENSION — Three lots near church and school; sacrifice $250.00 each; sell separate. Box 5594 Star Office.

POINTE AUX TREMBLES—42 lots, 25 x 100 feet, fronting on railway, cheap for cash. Box 5162 Star Office. 88 6

TWENTY-ONE LOTS, St. Gerard street, Villeray, St. Denis Ward, railroad siding. The Home Provident Association, Limited, 51 Beaver Hall Hill. 87 6

FARMS FOR SALE.

EASTERN TOWNSHIPS — Large and small farms, in the beautiful County of Stanstead. Free booklet. E. W. Hay, Stanstead, Que. 91 4

MASCOUCHE, 17 miles from Montreal, nine trains daily, C.P.R.—Three, five and sixteen acres, with good five room houses, good loam, suitable for poultry and vegetables, four miles from Terrebonne market, one mile from station, near river, offered for value of buildings. Part cash. Balance easy. R. Robinson, farmer, Mascouche.

OFFICES TO LET.

DRUMMOND BLDG., Room 715 — Desk space with use of telephone and stenographer to write a few letters each day and take all messages. $10 per month. 92 3 3aw

IN BUILDING, corner St. Alexis and Notre Dame. Apply Estate A. F. Gault 20 St. Alexis st. Tel. Main 1430. 90 6

LINDSAY BUILDING—A few desirable offices to rent in the Lindsay Building; specially reduced rentals. Apply C. W. Lindsay, Ltd., 512 St. Catherine street west. 78 24

MAPPIN BUILDING

Offices of various sizes, with uptown advantages, at moderate rent. Mappin & Webb, St. Catherine and Victoria streets. Up. 7137. 78 19eod

OFFICES AND RETAIL ROOMS—Three-room suite for offices or dentist. Also two large front rooms, suitable for upstairs retail business, or up to date film company. Apply on premises. 355 St. Catherine St. W. 91 26

POWER BUILDING—Office or part of office, furnished or unfurnished, well lighted, immediate possession, moderate rental. 409 Power Building. 92 6

PEEL STREET OFFICES — Doctors, dentist quarters, ladies' and gentlemen's tailoring and dressmaking parlors. Lighting, heating, cleaning included. Phone Up. 1437. 92 3

PEEL STREET OFFICES — Doctors, dentist quarters, ladies' and gentlemen's tailoring and dressmaking parlors. Lighting, heating, cleaning included. Phone Up. 1437. 90 3eod

FOR SALE OR TO LET.

BELAIR ISLAND, Ste. Rose — Bungalow, seven rooms, furnished; boat; seven minutes to station by water. 552 Melrose ave., or Westmount 635. 92 2

COTTAGES for sale or two let, hardwood floors, modern improvement, garage. Apply Charles Desjardins, 454 Durocher St. Phone Rockland 1238. 89 6

COTE ST. ANTOINE ROAD, Notre Dame de Grace — Cottage of seven rooms, bathroom, furnace, large lot. John Findlay, Limited, 211 Notre Dame west. Phone Main 1909. 90 6

OUTREMONT, Spring Grove avenue, No. 47 and No. 49 — Two semi-detached cottages, solid brick, high level, easy access; six bedrooms, enamel finish, parlor, dining room, breakfast room, three bedrooms and lavatory, hardwood floors throughout, birch woodwork, mahogany finish; Spencer furnace, self feeder, very economical; first class heated garage. Ready for occupation April 20th. Apply 336 Ste. Catherine Road, Rockland 370. S. D. Joubert. 89 4 4aw

EXCHANGE.

BIG PROPERTY, 15 tenements, two flats, and two stores, to be exchanged for manufactory; mortgage $20,250 at 6 per cent. Tel. Main 7929; Night, St. Louis 1104.

BUSINESS PREMISES TO LET.

BLEURY STREET, 275, four doors from St. Catherine — Part of store to let. 89 4

BONSECOURS and Champ de Mars large flat for light manufacturing or storage, also large cellar for storage. Apply 546 Notre Dame East. 88 9

BERNARD, 1083 — Large store, heated, with two large windows, good business stand, dry goods or shoe store; moderate rental. Rockland 668. 80 4eod

CATHEDRAL STREET, near Bonaventure Station, well lighted manufacturing flat, 4,500 square feet, heated, electric elevator sprinkler system, low insurance rate; good shipping facilities. The Craddock-Simpson Company 120 St. James street. 82 6 eod

COMMISSIONERS STREET, near Jacques Cartier Square—Stores, warehouses and three manufacturing flats, with cellar, elevator, 25, 30 and 35 cents a foot. Marcil Trust Company, 180 St. James Street, Montreal. 52 26 eod

FOR RENT — Fourteen rooms, with restaurant, connected with hotel, doing good business, near C. P. R. and G. T. R. stations; rent $90 per month. From May 1st. Write to Box 5586 Star Office.

FACTORY or Warehouse — Lights on two sides, 4 floors. Steam heating, hoist. Mrs. Martin. Main 5969.

FACTORY for sale or to let—One storey, 5,000 feet space, yard and stables, strongly built, with good light, suitable for any manufacturing or garage. Apply Box 5320 Star Office. 91 2

FACTORY — Three nice clean flats, 32 by 45, elevator, electricity, gas, steam, rent reasonable; whole or part, immediate possession. 973 Berri. 91 6

LAGAUCHETIERE WEST, 264 — Large store and basement, suitable for any business or for storage, rent cheap. Z. Fineberg. Main 3705.

LAVUT BUILDING

Three up-to-date manufacturing flats, corner building, very bright, total area 12,000 square feet, heated, hardwood floors and electric elevator service. Suitable for manufacturing, offices or sample room. Will let all or part, reasonable rent. Immediate possession. Apply 18 Pine avenue west, M. Lavut & Son. 69 36eod

LAURIER AVENUE, 148, near Mance New heated store, ready for April 20th, cheap rent for good tenant. Apply Phone 2364. 88 6

LAURIER WEST, 148 — Beautiful heated store, large cemented cellar, 11 feet high, good for any business; low rent to good tenant. Main 2954; Westmount 5324. 91 2

LIGHT MANUFACTURING flats, immediate possession, light on four sides, including heat and electric freight elevator service. Apply Robert, janitor, 48 Cote street.

McGILL COLLEGE, 31 — Large heated store, 25 x 100, hardwood floors, cellar; goods entrance. Rent $75.00. Ernest Bolton, 10 Cathcart. 86 6eod

McGILL COLLEGE AVE., 4 and 6—Two stores with good basements, good light, heated, low rental. Apply T. E. Kerr, Phone Main 3945. 88 6

NOTRE DAME WEST, 954—Good store and rooms in rear, very low rental. Apply N. Lande, 306 St. Urbain. Main 7372. 90 4 eod

OFFICE AND WAREHOUSE, 59 William St., solid brick three storey and basement, 7,700 square feet, electric freight elevator, rent exceedingly low. Would consider offer. Further information at premises. 90 3 eod

PEEL STREET, 138A—Good store (new), about 2,150 sq. ft. low rental. Apply T. E. Kerr. Phone Main 3945. 88 6

ST. DENIS STREET, 475 — Store to let between Sherbrooke and St. Louis Square (lately occupied by the Home Bank), large store, two windows, hot water furnace, stable of four stalls, coach house in rear if needed. Apply Boucher and Mercier 316 St. Lawrence Boulevard. Phone Main 1466. 90 6

BUSINESS PREMISES TO LET

ST. PAUL ST. west, 652 — Two first-class business flats, 3rd and 4th floor, 50 x 33 1-2 feet, heated, electric elevator [illegible]. Rent reasonable. Apply 661 St. Paul west. Tel. Main 2454.

ST. PAUL STREET WEST — [illegible] to let, with two large extensions [illegible] four stories high, good light, may be used for light manufacturing purposes or [illegible], containing over eighteen thousand square feet. May be let separately or the whole with right to sublet. Apply J. G. Rousseau, 10 St. James St. 91 3

STORE and stable to let, 64-66 [illegible] street. Stable contains six stalls and box stall; for full information apply The Crown Laundry Co., 4279 St. Catherine St., Westmount. 92 6

ST. CATHERINE — To let at reduced rental, very fine shop, 850 St. Catherine street, west, just west of St. Matthew; two large windows, heated. Apply 1 [illegible] St. Matthew street. [illegible] Main 683. 92 6 eod

STORE on three roomed dwelling [illegible] rear, 3250 St. Antoine street. Suitable for any business. Rent moderate. Apply Westmount 4847.

ST. HUBERT, 1247 — Two flats, of 50 ft. by 120, for a store or factory. Apply 373 Wellington. Vic. 2183. 92 6

ST. DENIS, 6[illegible]4, near Roy street, popular centre, big traffic, $35 per month. S. C. Marsan, 86 Notre Dame street West. 91 2

ST. LAWRENCE BOULEVARD, [illegible], near Rachel—Commercial centre, with shop in rear and stable. Ouimet, Main [illegible]. 92 2

STANLEY STREET, 162 — Very attractive store, recently decorated, central, and suitable for a ladies' tailor, gent's tailor or dressmaker; very central for a sample room for manufacturers' agent. E. [illegible] Wallace, 166 Stanley street. 91 6

ST. LAWRENCE BOULEVARD, No. [illegible] — Splendid store for retail purposes or manufacturing. About 24 ft. x 90 ft. cement cellar, furnaces, shed in rear. Rent [illegible]. Apply L. Cohen & Son, No. 36 Prince street. Phone Main [illegible]. 91 6

STORE, heated, to let from 1st of May, 35 Notre Dame east, occupied by Hearn and Harrison. Apply L. Larue, 153 St. Paul east. Main 2829. 80 6

ST. LAWRENCE BOULEVARD — Two bright manufacturing flats, heated. W. A. Snowdon, 213 Merchants Bank Building. 90 4

ST. LAWRENCE BOULEVARD, 192 — First floor, bright flat. W. H. Snowdon, 213 Merchants Bank Bldg. 90 4

TWO FLATS, suitable for light manufacturing, etc. At No. 303 St. James street. Apply Estate A. F. Gault, 20 St. Alexis street. Tel. Main 1430. 90 6

VIAUVILLE, near Dry Dock, store, 16 x 22, electric fixtures, cemented cellar, good locality for any trade, a number would do very well, as there is [illegible] immediate possession. Apply L. DesRosiers, [illegible] 47 St. [illegible] Viauville. 91 6

WAREROOM STORAGE — [illegible] for storage or factory purposes. Located at 70 Clarke street, only one block from Craig and St. Lawrence; 25 feet frontage on Clarke, running back to a lane, ground floor. Immediate possession. Apply Fatalago, Limited, 68 Clarke street. 87 26

APARTMENTS TO LET.

ALBANY, 1084 Greene, Westmount — Heated, 2, 3, 4 rooms, bath, kitchen, hot water, $15, $20, $25 (also furnished). Janitor 3287. 4293 Westmount.

APARTMENT — Comfortably furnished modern, six rooms and bath, from May 15th to September 15th, or shorter period, west, Guy street, moderate rent. Apply Uptown 3944. 91 6

Country Houses to Let

The City people who spend their summer at nearby resorts have learned that the MONTREAL DAILY STAR classified "Country Houses to Let" Want Ads is the most handy, complete list of available cottages and have learned to consult it regularly until they have been suited. This is the best part of the renting season and owners should advertise their offerings regularly. Send your ad in now.

Star Want Ads
Bring Quick and
Satisfactory Results

ANSONIA AND BERNARD Apartments, corner Park and Bernard—Five, six and seven rooms, immediate possession heated, water tax and ice paid; hot water year round, gas stove, refrigerators, electric fixtures, vacuum cleaner, janitor service, phone, etc. 2481 Park avenue. Phone St. Louis 5788; evenings, Rockland 639. 92 4 eod

AVENUE APARTMENTS, 50B Park avenue — seven large rooms and bath, looking out on Park avenue, heated, hot water all year, electric fixtures, gas stove, refrigerator, no taxes. $55 month. Apply Janitor, Uptown 5065, or Jas. H. Maher, 724 Transportation Building. Main 2510. 90 6

APARTMENT in the Linton from 1st May, unusually fine bedrooms, two bathrooms and large cupboards. Apply Lieut.-Col. Crawford, 261 Bishop street. Up. 830. 87 14

BISHOP STREET—Six roomed, heated, hot water, electrical fixtures, janitor service, hardwood floors, gas range. Apply 198 Bishop street. Up. 7290, or [illegible].

BURNSIDE, 40 McGill College avenue, newly decorated bright rooms, apartments, hot water year round, heated, gas stove, electric fixtures. Apply Janitor or La Salle 160. 91 6

CLAREMONT APARTMENTS — [illegible] comfortable, good service and reasonable rent. Only a few left. Apply to Janitor [illegible] Apartments, 378 Claremont ave. [illegible] Westmount 2891.

[illegible]

CORINTHIAN APARTMENTS, 220 [illegible] street — Five and six rooms and bath, heated, janitor service, refrigerator, hot water all year round. Apply [illegible] or Wilson, Verte and Co., 102 [illegible] Trade Building. Main 6550.

[illegible]

DORCHESTER WEST, 392, west [illegible] Library, monthly lease. Attractive apartment, front balcony, furnished if required. Studios. Private garage. Immediate possession. Telephone Uptown 4087, East 4614.

[illegible]

FORT STREET, 192 — Make a [illegible] seeing the only apartment we have left to rent for May 1st, in this [illegible] locality. This suite can be had at an attractive rental. Apply to Janitor, or J. A. Davis & Company, Limited, 145 St. James street. Phone Main 4200. 85 6

HALCYON, 126 [illegible]

HAMILTON AVENUE, [illegible] — Grates—Six rooms, heated, hot water, janitor service, reduced rental. Apply Janitor or telephone East 6387 between 5 and 8 p.m.

KENSINGTON APARTMENTS, [illegible] St. Catherine—Suites of [illegible] bathroom, heated, janitor's service. Apply John Quinlan & Co. [illegible] Catherine, Westmount. Phone Westmount 1712.

KENT APARTMENT, 1741 Hutchison, below St. Joseph Boulevard, seven rooms, heated, bath, balcony, [illegible] hot water, no water taxes, ice. Price reduced to forty dollars. Guimond, 104 St. James. Main 5743, and Rockland 74. 88 6

LORNE APARTMENTS, [illegible] Crescent—Modern apartments of [illegible] 4 rooms, with elevator and janitor service, heating, vacuum cleaner and ice. Moderate rentals. Apply the Janitor on the premises, or Montreal Agencies, Limited, 142 Notre Dame Street West. 90 4 eod

APARTMENTS TO LET

[illegible], near corner Sherbrooke and [illegible] 20 Cote des Neiges [illegible]

[illegible] James H. Maher, 724 Transportation Building. 80 6

MOUNT STEPHEN APARTMENT. One beautiful front suite, 5 rooms and bathroom. Telephone Westmount 5850. 86 17

McGILL COLLEGE AVE., 51. Modern [illegible] first class, heated, janitor, 3 [illegible] rooms, bath $35 to $45. Uptown 91 2

McGILL COLLEGE AVENUE, 31 "Holy [illegible]" five room apartments, hardwood floors, janitor service. $30.00 and $40.00. Ernest Bolton, 10 Cathcart street. 86 6eod

McGILL COLLEGE AVE., 2A, Apart No. 2 Three rooms and bath heated, hot water, janitor service, occupation May 1st. Apply T. E. Kerr. Phone Main 3945. 88 6

[illegible] AVENUE, 38 — Five rooms, hardwood floors, gas stove, refrigerator, moderate rent. See Janitor. Ernest Bolton, 10 Cathcart street. 88 4eod

[illegible] AVENUE — Apartment of five and six rooms, with all modern conveniences. Apply [illegible] St. Matthew street. Uptown 172. 92 6

[illegible] APARTMENTS — Six rooms, two bathrooms, most luxurious apartments in city, every conceivable convenience, including roof garden and tennis court. Corner Park avenue and Villeneuve. Apply Janitor. 83 14 4aw

PLAZA APARTMENTS — Only one suite of [illegible] rooms, nicely decorated, heated, hot water [illegible] round, janitor services, etc., moderate [illegible]. Apply to Janitor. St. Louis 5767. 90 3

PRINCE ARTHUR APARTMENT, corner Prince Arthur and St. Urbain — Suite, eight rooms, very bright, hot water the year round, heated, electric fixtures, gas stove, refrigerator, hardwood floors, janitor's service. Apply 373 Wellington and 715 St. Urbain. Tel. Victoria 2183. 92 6

PARISIAN, 757 Bloomfield, Outremont — Nice apartment, latest improvements, only a few left. See these before you rent. At sacrifice. Rockland 423. 91 6

PARK AVENUE, 12 — Apartment to let. John Findlay, Limited, 211 Notre Dame west. Phone Main 1909. 90 6

PARK MANOR Apartments, 421 Esplanade avenue facing Fletcher's Field and fine view of mountain. Heated, hot water, gas range, refrigerator, electric fixtures, water paid, moderate rental. Apply Janitor, or phone St. Louis 3869. 86 4eod

PANORAMA — Five, seven, eight rooms, overlooking park, hot water, shower, balcony, vacuum, valet service, shoe shine daily, dumb waiter, price lowest. 374A Lafontaine Park. Evenings Rockland 823. 86 4eod

PARK AVENUE, Nos. 1829 and 1835 — Flat apartments, eight rooms each, heated, hot water all year around, immediate possession. H. Nolin, No. 523 Maplewood avenue. Phone Rockland 1485. 87 6

ST. LUKE, 265 — Four and five rooms and bath, bright, modern, comfortable, all apartment house conveniences. Apply St. Louis 7117. 92 4

STERLING APARTMENT, 85 Mount Royal West; facing Fletcher's Field, modern heated apartments of six and seven rooms, hardwood floors, electric fixtures, gas stove, refrigerator, store room, hot water year round, janitor service; use of telephone. Apply Janitor or phone St. Louis 4205. 81 12

ST. LUKE STREET, 112 — Nice apartments with four large rooms and bath, shower, hardwood floors, janitor service, etc. Phone Up. 1437.

SHERBROOKE STREET, corner St. Denis. Salaberry Apartment, beautiful suite of 8 and 10 rooms, also 2 and 4 rooms' suites at reduced rent, modern conveniences. Immediate possession. Apply Dr. Dubeau on premises. East 1162. 91 6

ST. HUBERT, 935, corner Johnson. Upper flat of ten rooms, two bathrooms, fixtures, garage, the most beautiful apartment in the city. Phone Main 6407, Evening, St. Louis 9236. 91 2

"THE MARLBOROUGH," 210 Milton st. Suites of two and eight rooms. Apply Gault Realties, Limited, 20 St. Alexis st. Tel. M. 1430. 90 6

"THE SALISBURY," corner Guy and St. Antoine streets. Apply Gault Realties, Limited, 20 St. Alexis street. Tel. M. 1430. 90 6

THE GONEE, Mance and Prince Arthur, corner. Apartments, 6 and 7 rooms, beautifully decorated, entirely renovated, no reasonable offer refused. Apply Janitor, Apart. 7, Tel. East 3530. 90 6

"THE MURRAY," 405 Mackay street, above St. Catherine. Eight large sunny rooms, marble bathroom, coatroom, linen press, pantry, and maid's apartment. Apply janitor or telephone Up. 6776. 87 7

THE STEWART, Mackay street, eight large [illegible] rooms, immediate possession, price $70. [illegible] Apply 308 Mackay st. Telephone Up. 1489. 92 2

THE CHATEAU — Very nice five room apartment, most desirable locality, well heated, hot water, price moderate, furnish if desired. Apply on premises. 15 [illegible] 91 3eod

TUPPER STREET, 1965, apartments six and seven rooms, all modern conveniences. Rental $40 up. Apply Janitor or Main 4[illegible]. 92 3 eod

THE [illegible], St. Catherine and St. Matthew streets, Apartments of two and three rooms, with kitchenette and bathroom, heated, janitor service, gas stove, refrigerator. Apply Janitor, 25A St. Matthew street, or phone Main 659. 92 6 eod

THE [illegible], 221 Prince Arthur west, near University. Attractive apartment, all modern conveniences. Vacuum cleaner, balcony. Apply Janitor. Uptown 521 or R. F. Adams, Main [illegible]. 75 18

VILLENEUVE STREET, corner Mance. Heated flats, electric fixtures, gas stove, hot water, janitor service. Apply Janitor, 171A Mance, or Main 2[illegible]. 82 6eod

WESTMOUNT — Furnished or unfurnished, five rooms, heated, hot water, [illegible] phone, two balconies, 19 Staynor street, Apartment 6. 92 2

WESTMOUNT, The Chesterfield. Six large bright rooms, first class family apartment, semi-country surroundings. Reduced rentals. Particulars, telephone Westmount [illegible]. 92 3 eod

FURNISHED APTS. TO LET.

CENTRAL, well furnished, six rooms, suitable for three adults, no children, piano, hot water, janitor service. Up. 4017. 92 4

DORCHESTER WEST, 392, west Fraser [illegible] library, monthly lease. Attractive apartment, studios, private garage. Immediate possession. Uptown 4087, East 4614. 91 2

DERLINGTON APT., 4250 Sherbrooke, Westmount. Heated, 2 rooms, kitchen, bath, hot water, telephone, immediate possession $25 [illegible]. Janitor, 4253 Sherbrooke West, Westmount.

FURNISHED APARTMENTS TO LET — The [illegible] beautifully furnished, eight room apartment, [illegible] everything [illegible]. Telephone Uptown 1398.

HUTCHISON, 210, Apartment 1 — Bright attractive apartment, six rooms, with cook, beautifully furnished and all conveniences, moderate rental. Telephone Mr. Carter. Main 1493.

MONTHLY LEASE—First class, central, modern, furnished, immediate possession, four or five rooms $45 to $60. 91 McGill College avenue. Uptown 1662. 92 2

OUTREMONT AVENUE — To rent furnished apartment, five or six rooms and bath. Apply The Hampton [illegible], Limited, South [illegible] No. 128 Bleury st. 92 2 2aw

SALABERRY APARTMENTS, corner Sherbrooke and St. Denis, for May 1st, suite containing living room, bedroom, bathroom, kitchenette. $32. 91 2

ST. MARK, near St. Catherine street. To let from 1st May for five months, small furnished apartment, suitable for two bachelors or couple. Apply Box 5294 Star Office. 91 3

FURNISHED APTS. TO LET.

THE ROYAL [illegible], Bishop street, completely and newly furnished, [illegible] rooms. A bargain, option of buying furniture. Uptown 1474 [illegible] May rent, for 3 months only or as long as desired.

THE GROVE, 11a Lincoln ave. Completely furnished, 3 roomed apartment of the better class offering superior accommodation to couples, situated in a select locality, these apartments leave little to be desired. Up. 5548. 91 6

THE RUXTON, corner St. Catherine and St. Matthew streets, furnished apartments of 3 rooms with kitchenette and bathroom, heated, janitor service. Apply Janitor, 25A St. Matthew street or phone Main 659. 92 6 eod

THE SHERBROOKE — Apartment, two rooms and bath, immediate possession. Apply at office or Up. [illegible] 3177.

UNIVERSITY STREET, 231 — Apartment house, consisting of two rooms with bathroom and kitchen, completely furnished, hot water, ice, light, janitor, etc., every convenience. Apply Charles Charters, 231 University street. Up. [illegible]. 91 6

FURNISHED APTS. WANTED.

OUTREMONT OR ANNEX. Small furnished apartment wanted, rent reasonable. Address 6956a Star Branch, Union ave. 91 2

HOUSES TO LET.

ADDINGTON AVE., 284 — Flat to let, near Sherbrooke, seven rooms, gas, electric fixtures, modern conveniences.

ANGERS, 401 to 419 — Homes, $9 monthly, immediate possession, also 132 and 148 Champagne, Cote St. Paul, facing park. Phone St. Louis 3632 [illegible] Rockland 1962. 90 14

ANNEX, ST. URBAIN, 2264 St. Urbain, near St. Michael's Church, corner St. Viateur, 8 rooms, yard and cellar cemented, reduced rent. Visitors will find very convenient home. St. Louis 1933 or M. 2148. 90 3

BORDEAUX, 2022, 2028, near Masson — Six and three rooms, newly decorated, $12 and $7. Immediate possession. West 6128.

BORDEAUX, 1267, near Rachel — Magnificent dwelling, seven rooms, gas, electricity, hardwood floors, will rent cheap. Apply 1274A Mary Ann. 91 2

BISHOP STREET, No. 242, eleven rooms. Apply Gault Realties, Limited, 20 St. Alexis street. Tel. Main 1430. 90 6

BERRI ST., 6385, near Boulevard Gouin, 6 rooms, very clean, low rental. Beva. [illegible] Main 7154, night Rockland 1979. 90 4

CENTRAL, 261 St. Urbain, near St. Catherine. Four rooms, $9. Apply 266 St. Urbain, or phone Westmount 2201. 92 5

CLARK STREET, corner St. Viateur, 2251, 2253, nice flats, 7 and 9 rooms, with or without stable, electric fixtures, clean and warm. Address 2237 [illegible]. 91 5

CENTRAL — Extra comfortable new modern six roomed lower, cottage entrance, electric fixtures, gas stove, screens, etc., choice location, $35. 2 Flatt.

CATHCART STREET, 41, near Union — street, fourteen large rooms, two baths, furnace, electric wiring, newly papered and painted throughout. [illegible] I paying landlord difference [illegible] son, ill health. Tel. Main 6428.

COTTAGES, new, 10 rooms, modern, 23, 339 Harvard, N.D.G. Westmount 2813.

CHAMBORD, near Laurier — Upper and lower, six modern rooms, stable for three places, cemented cellar, only. Apply 700 Laurier East. 92 5

CENTRAL — To let, houses, newly cleaned, hot dinner, no car fare, $10 to $15 monthly. Apply 65 St. George street. 92 4 4aw

CENTRALLY LOCATED, four and eight rooms, modern improvements. [illegible] ning street (off Plateau), two minutes' walk from Bleury and St. Catherine sts. Apply 30 Prince Arthur street west. Phone E. 2939.

DORCHESTER ST. WEST, 1001, 14 rooms, 2 bathrooms, moderate rental. Apply Montreal Agencies, Limited, 142 Notre Dame Street West. 90 4 eod

DRUMMOND STREET, 22, first door below Dorchester street, opposite American Presbyterian Church. Thirteen rooms, extension kitchen, back stairway renovated to suit tenant. Present occupant four years. Apply R. Campbell Nelles, Room 35 Bank of Ottawa building, St. James street. Telephone Main 7752. 91 4 4aw

DRUMMOND ST., 179 — Nine rooms, 3 bathrooms, immediate possession, low rental. Apply Montreal Agencies, Limited, 142 Notre Dame Street West. 90 4 eod

DUROCHER STREET, 4, near Sherbrooke — Two storey, ten large rooms, electric lights, low rent. Ernest Bolton, 10 Cathcart. Uptown 5451. 84 6eod

DORCHESTER STREET WEST, 826 — Stone front house about 14 rooms, good order, electric fixtures included, very low rent. Apply Geo. S. Plow, 207 St. James St. Telephone Main 2751. 92 5

DORCHESTER STREET WEST (near Lord Strathcona's) — Stone front residence, ten rooms, nicely decorated, $45 and $75. Ernest Bolton, 10 Cathcart. 86 6eod

FOUR ROOMS, hot and cold water, electricity and gas, enamel. Apply 3 Ontario st. East 1547. 87 6

FAIRMOUNT, 87 — Nine room cottage, nice garden and apple trees, furnace, electric wiring, rent low to good tenant. Rockland [illegible].

FORT STREET, No. 6 — House containing six large rooms, moderate rental to right party. For further particulars apply at 539A Wellington street. 85 4

GUY STREET, 2[illegible] — Nine [illegible] comfortable dwelling, 7 and 8 rooms, at reasonable rent. Apply 425 Richmond street. Phone Uptown 7640. 86 11

GREENE AVENUE, 361, near Notre Dame — Bright five rooms, gas, electric, newly decorated, $12. Apply 1361 Notre Dame. Phone Westmount 2201.

HALLOWELL ST., 67, Westmount, facing M. A. A. grounds, seven rooms, electric light and furnace. Phone East 4736. 92 5

HOUSES AND FLATS — All parts of city, from $8 upwards. [illegible] Fineberg, 62 St. James. Main 3705.

HOUSE, tenement, corner Mountain and Torrance streets, 8 rooms, near railway stations, rent moderate. Apply [illegible] Torrance st.

HOUSE, eight rooms, newly decorated and heated, electricity and gas, rent moderate, 228A St. Antoine street. Apply Westmount 1847.

HALLOWELL STREET, 81 — [illegible] electric fixtures, low rent. Also Hallowell avenue, 3 [illegible] cottage, eight [illegible] fixtures, extension. Offers wanted. Ernest Bolton, 10 Cathcart.

HUTCHISON STREET, 1651 — [illegible] rooms, with hardwood floors, electric fixtures, refrigerator in the pantry, furnace. Apply [illegible] Hutchison. [illegible] eod

HOUSE IN WESTMOUNT

Semi-detached house in Westmount, eight rooms, billiard room, nicely decorated, oak floors, immediate occupation. Apply Box 8327, Star Branch, Peel street. 92 4

[illegible]

HOUSES TO LET.

PLYMOUTH GROVE, 56 — Eight and seven large rooms, rent $15 and $12. 1126 [illegible] street. St. Louis 6427. 89 6

RICHMOND SQUARE, near Guy street [illegible]

RICHMOND SQUARE, 24 — Seven rooms and bath. "Daisy" Furnace, newly renovated. For particulars, call Up. 4767. 92 3

ST. DENIS — Magnificent property to rent, situated at 326 St. Denis St., for either boarding house, club, etc. Apply to Notary Biron, 99 St. James St. 92 5

ST. FAMILLE, 30, 32, eight and six rooms, hardwood floors, all modern fittings, in perfect order, near St. Lawrence street. [illegible] East 1177, rent moderate. 86 6

SELKIRK AVENUE, 9-10 (off Guy) — Stone front residences, eight rooms each, $45 and $50. Ernest Bolton, 10 Cathcart. Uptown 5451. 86 5 eod

STE. CATHERINE ROAD, No. 588 — Self contained, six rooms, electric light, furnace, garage, garden and fruit trees. Apply S. R. Burrel, Secretary's Office, McGill University. 90 6

STANLEY STREET — House to let on Stanley street below Sherbrooke. Seven large bright rooms, consisting of [illegible] kitchen, four bedrooms [illegible] immediate possession. Apply [illegible] Up. 3334. 92 2

ST. LAMBERT — Modern detached cottage, 9 rooms, electric fixtures, open plumbing, large garden, $25. Will sell $250 cash, balance as rent. Ernest Bolton, 10 Cathcart. 90 3 eod

[illegible] ST., 749 — Self contained, containing 10 rooms, bath, electric wired, [illegible] central. Rent $45. Irwin Harris, [illegible] Uptown [illegible]. 91 6

ST. FAMILLE STREET, 28, just above Sherbrooke — Three storey, fourteen rooms, nicely decorated, low rent. Offers considered. Ernest Bolton, 10 Cathcart. 84 6eod

STANLEY ST., 181 — 12 rooms and 3 bathrooms, garage, very moderate rental for good tenant. Apply Montreal Agencies, Limited, 142 Notre Dame Street West. 90 4 eod

ST. ANTOINE, 296A, 218A — Two lower dwellings, six large rooms, bath, etc., near Canadian Pacific and Grand Trunk stations, just west of Mountain street. Apply 218 [illegible] Phone Westmount 681. 92 2eod

ST. LAWRENCE BOULEVARD, No. 1336 — [illegible] house occupied by doctor, rental $[illegible]. Apply No. 1340 St. Lawrence Boulevard. Tel. St. Louis 4290 or Main 881. 91 6

ST. ANTOINE, 416A — Upper tenement to let, eight rooms, well heated, gas and electric light, rent moderate. Apply 414 St. Antoine. Tel. Up. 2758. 91 5

TUPPER STREET, 860, near St. Matthews — Two storey, ten rooms, well heated, $35. Ernest Bolton, 10 Cathcart. Uptown 5451. 84 6 eod

UNION AVENUE, 53, 55, above Milton — Twenty feet front, stone houses, fourteen rooms each, moderate rent. Ernest Bolton, 10 Cathcart. 84 6eod

UNIVERSITY STREET, Attractive 14 room dwellings, bargain rents, $64, $49, 324 [illegible] S. W. Boyle, 204 St. James St. Main 5936. Uptown 2032. 91 6

VERY modern dwelling, four rooms and bath, electric fixtures, low price. Apply 635 Chabot, near Masson. 89 4

WOULD you like to save your rent? If [illegible] come and see the houses we are building on Papineau and Delorimier avenues near Back River. You can buy them for about what you are now paying to the landlord, as each 5 or 6 rooms and bath, hardwood and all latest improvements. For particulars, write or phone J. M. Sloane, care of J. A. Davis Company, Limited, 145 St. James street. Phone Main 4200. 92 3

WESTMOUNT, 4354 Montrose avenue. Hardwood floors, 4378 Sherbrooke street west, second house from Prince Albert. Mr. M[illegible] 90 4

WESTMOUNT — Solid brick, corner residence, 7 bright rooms and billiard room, hardwood finish and parquetry floors throughout, newly decorated, perfect condition, a beautiful home, rental reduced to $60.00. Some ten room houses, newly decorated, hardwood floors, $60.00. A. F. Haralson, Reg'd. Westmount 488—566. Open evenings.

2 FLAT HOUSE TO LET, 6 rooms, modern improvements, nice neighborhood, $24 per month. Apply S. C. Marsan, 86 Notre Dame West. Main 2326. 91 3

78 VICTORIA STREET

Near Sherbrooke street. Three story and basement, stone front, self-contained houses. Twelve large bright rooms, each with bath and pantry, hot water furnace and one open fireplace. Good location for business catering to high class trade. Long established rooming house location right in the heart of the theatre, shopping, military and university district. Liberal lease and moderate rent to responsible tenant. Apply Mr. Ste. Marie, Star Office, St. James St. Phone Main 4191. 88 26 3aw

HOUSES WANTED.

GENTLEMAN desires cottage (no flat), centrally located, with electric fixtures, stores and shed; state lowest and conveniences. Box 5574 Star Office. 92 3

SELF CONTAINED house, 8 to 9 rooms, west of Guy to Victoria Ave. Lower level, May 1st. Phone Westmount 2585.

WANTED TO BUY OR RENT, a house, containing 5 to 7 rooms, with a garage or a lot suitable to build one on. Apply to Box 5518 Montreal Star. 91 2

FURNISHED HOUSES TO LET.

COMPLETELY furnished house in Westmount, all modern conveniences, rent very reasonable to responsible party. Phone W. 24[illegible]. 92 3

DUROCHER STREET, 148 — Comfortably furnished, for six months, contains three bedrooms, open fireplace, electric [illegible]. Rent $40. Phone Up. 2155. 93 4 2aw

ELM AVENUE, above Sherbrooke, two storey, four bedrooms, gas stove, piano, telephone, from 1st May to 1st September, rent moderate, very desirable for small family. Telephone Main 6542.

MAPLEWOOD 571, Mount Royal Ward — To let, furnished or partly furnished, ten room cottage. Phone Nadeau, Rockland 1124. 90 6

WESTMOUNT — [illegible] furnished house [illegible] seven rooms, moderate rent. Address 5865 Star Branch, Union ave.

COUNTRY HOUSES TO LET.

[illegible]

DIXIE, furnished cottage, seven rooms, large grounds, near station. Phone Westmount 258. 92 2 eod

COUNTRY HOUSES TO LET

DORVAL — To let or for sale, on Lake St. Louis, two winter and summer houses. [illegible] Apply Mme. Hermas [illegible] Therese. Phone [illegible]. 90 3

FURNISHED COTTAGE near Lake Magog, [illegible] Magog, six rooms and extension kitchen, water in house, ten minutes from station. Miss Hicks, St. [illegible] de Beaujeu. 92 2

HOUSES TO RENT at Shawbridge and Lac [illegible]. Apply to Joseph McKeown, Shawbridge, Que. 86 6eod

HOUSE, furnished, to let, containing [illegible] rooms, electric light, near river. [illegible] St. Rose. 90 4

KENNEBUNK BEACH on the Main Coast — For rent, fully furnished modern cottages, [illegible] bathing, boating, golf, fishing, boating. Rentals $300 to $1,200. For full particulars address C. F. Carter, Kennebunk, Maine. 81 7 2aw

LAKESIDE — Situated on Lakeside avenue, [illegible] cottage [illegible] every convenience [illegible] Box 5208 Star Office. 92 2

LAURENTIANS, Val Morin — Furnished [illegible] living room, kitchen, bathroom, [illegible] running water, hot and cold, [illegible] lawn and garden. Fifteen minutes walk from station, ten minutes to [illegible] golf links. House open each week-end. Phone West 2923. 92 3

LAURENTIANS. House or part of house, furnished, wide verandahs. Phone 2837. Address 4790 St. Denis. 90 2 eod

LAC LACHIGAN — Cottage to rent, eight rooms, running water in house, completely furnished, wide verandahs, fine beach and boating, ice and wood supplied. Apply to Mr. J. A. Harte, 18 Summerhill ave. Uptown 91 3

PROPERTY — Large nine roomed house, with wide verandahs, furnished, three acres of land, at Summerstown, on the St. Lawrence river, opposite Stanley Island; easy terms. For particulars apply [illegible] Parish, 193 Regent avenue. 91 2

RIVER BEAUDETTE — Bungalow, furnished, on lake and river, five rooms, boats included, $85 up. Phone West. 4174.

STE. ROSE — Three minutes from station, four bedrooms, bath, gas, electric light, hardwood floors, bathroom, fully furnished, piano, rent $[illegible]. Tel. Rockland 1183. 92 4 aw

ST. HILAIRE — Cottage, living room, five bedrooms, kitchen, bath and w.c., all furnished, on the River Richelieu. Use of boats. Seven minutes from station. Electric light, water. Couture, 2427 St. [illegible]. 92 2

STE. ROSE — Furnished cottage nine rooms, close to river, every convenience; rent $150 for season. Apply to James Roberts, Ste. Rose Co., Laval, P.Q. 91 2

SUMMER RESIDENCE to rent, 8 rooms, bath and hot water, electric light. Apply Jos. Lalonde, Ville Dorion. 90 6

COUNTRY HOUSES WANTED.

FURNISHED COTTAGE of about four rooms, situated on the lake, within thirty minutes of Montreal, in the vicinity of Lakeside preferred, for the months of July and August, rent must be moderate. Box 5601 Star Office.

FURNISHED cottage or bungalow wanted, Woodlands or Strathmore districts; electric light, open fire and drinking water preferred. Box 8320 Star Branch Peel St.

KNOWLTON — Wanted, a small cottage or bungalow, furnished, on lake front, for family of [illegible]. Box 8270 Star Branch, Peel street.

LAURENTIANS — Wanted to rent, small furnished cottage for two weeks commencing 20 May. Apply Box 5539 Star Office. 91 2

NORTH HATLEY — Wanted a small cottage or bungalow on the lake front, furnished for summer months, family of 2. Box 8[illegible] Star Branch, Peel st.

SMALL COTTAGE or Bungalow wanted, or 3 furnished rooms, with housekeeping privileges, lake shore, near water, rent not to exceed $[illegible] season. Give full particulars. 8376 Star Branch, Peel st. 5

SMALL BUNGALOW, furnished, near water and within easy distance of city. State lowest terms for season. Box 5613 Star Office. 92 2

WANTED — From May to October, house in Laurentians, not more than a mile from railway station. Must be at some distance from water, and reasonable rent. Box 5629 Star Office.

WOMAN experienced in poultry raising would like rent, outside city limits, couple rooms or small house, little ground, must be cheap. Address 5027 Star Branch Union Avenue. 92 2

WANTED small furnished cottage or bungalow, must be near water, for young couple from June to September, convenient city train service, give full particulars Box 5565 Star Office.

RESIDENTIAL FLATS TO LET.

AMHERST, 133, 141, 145-5 and 6 rooms, St. Andre, 231, 235, 8 rooms, electric fixtures, cleaning done cheap. East 2448, 418 Dorchester. 92 2

ANNEX — Furnished flat to let, six rooms, moderate rental. Apply 103 Board of Trade Building. Phone Main 2581. 92 3 3aw

AQUEDUCT, 314 and 232 St. Antoine — Two dwellings, eight and nine rooms, gas, electricity, rent moderate. Apply 1082 St. Viateur. Rockland 7620. 92 6

ANNEX, 217 Villeneuve west, near Park ave. Seven roomed, lower, furnace, first class condition. Reduced rental. Phone East 905. Dr. J. E. Dube.

ANNEX — Mance, 2585, 2585A, 2587, 2591, 2591B — Lower and middle and upper flats, hardwood floors, electric fixtures, Dutch dining room, 5 and 6 rooms. Reduced prices. Phone St. Louis 2208. 501 Mount Royal East. 92 10

ATWATER AVENUE, 830 — Upper flat, six rooms, electric light and bath. Apply to I. Tordell, 814 Atwater avenue. Westmount 2807.

ANNEX, corner Mance and Bernard—Six and eight room flats, electric light fixtures, hardwood floors, hot water, furnace. Apply 2481 Park avenue. St. Louis 5788. Evenings Rockland 639. 92 3 eod

ANNEX, 2585 Clarke street, left side to [illegible] to let, comfortable flat, six rooms and bath, all conveniences, rent $16.00. 92 6

ADDINGTON AVENUE, Notre Dame de Grace — Very attractive flat, near Sherbrooke, very warm, all conveniences. Phone West [illegible] 1889. 92 2

AHUNTSIC, No. 6492 Ste. Claire Ave., near river front. Beautiful flat, 5 rooms, electricity, heated by landlord. Rent $20 per month. Apply E. Morel, care La Montagne, Limited, Main 3150. 91 6

ANNEX — Attractive heated flat, Esplanade, near Laurier, individual entrance, seven rooms and trunk room, with all modern conveniences. Reduced rent. 1881 Esplanade. Phone St. Louis 2156. 91 3

BERNARD, 5 and 7 room heated flat, electric fixtures, gas stove, moderate rentals. Apply [illegible] Bernard street. Phone Rockland [illegible]. 80 4eod

BERRI — Two flats, six and seven rooms, hot water furnace. Apply Mad. Nadeau, 145 Cherrier [illegible]. 92 2

BOURBONNIERE, 167, 169 — Lower and [illegible] flats, six rooms, hot and cold water, electricity and gas, bath, [illegible] dark room, rent $15. Can be seen any time. Apply 180 [illegible] avenue, Maisonneuve. Phone [illegible]. 92 2

BOULEVARD ST. JOSEPH and Hutchison, upper flat to let, entrance 1785 Hutchison, [illegible] rooms, light in each, corner property, provided with gas stove, gas generator, electric [illegible] hot water furnace, weather strips in each window and door, repairs to suit tenant, nicest situation in the Annex. Can be visited daily, other particulars on the premises. For price apply evenings. 40 Nelson avenue, Outremont. Rockland 1260, [illegible] business hours, Main 5470. Mr. Roberts. 80 6

CHABOT, 1625, DesErables 1729 — Four and five rooms, gas, electric fixtures, clean, $9. 634 Mount Royal. St. Louis 4[illegible]. 92 3 3aw

CHRISTOPHER COLOMBUS, 26, 28, 32, 36 — Modern, garage, phone Lasalle 2362. 92 6

CORNER Durocher and Fairmount, lower, heated flat, gas stove, electric fixtures, five rooms, pantry, $35. Rockland 1778.

COMPARATIVELY new flat, exceptionally bright, modern, warm and in first class condition. Very pleasant, central. 217 Mance st. 92 2

CHURCH STREET, 41 and 47 — Upper and lower dwellings, eight and nine rooms. Brandon [illegible] modern six room flats, $32. Offers considered. Ernest Bolton, 10 Cathcart street. 90 6 eod

CHRISTOPHE COLOMBE, 2744 (near Beaubien) — The second floor, 8 rooms, electric fixtures, gas, heat by hot water, each room is lighted by a skylight, only $23.00. For information phone St. Louis 3373. 2744 Christophe Colomb. S. Ricet. 90 6

CLARK STREET — Nice flat, seven rooms, 1781 Clark street, just above Villeneuve; rent low to good tenant. Rockland 2326. 87 8

CHENNEVILLE ST., close Craig street—Nice, bright dwellings, rent low. Apply W. A. Snowdon, 213 Merchants' Bank Building. 90 4

DUROCHER, 871 — Upper flat, electric [illegible], hardwood floors, furnace, modern finish, eight rooms, with or without garage. Phone Rockland 828. 92 2eod

DE L'EPEE, [illegible] near Van Horne—Six bright, warm rooms, $15, ground, seven rooms, $15, fixtures etc. Rockland 1119. 92 5

DROLET STREET — Three nice flats of four rooms and bath, gas, electricity. Apply [illegible] University. Uptown [illegible]. 92 4

DROLET STREET, [illegible] Boulevard — [illegible] rooms, bathroom, electric [illegible]. Apply 2686 [illegible]. 92 2 eod

DUROCHER STREET, Nos. 460 [illegible] and [illegible] — [illegible] rooms, [illegible] boilers, heating system [illegible] $20.00. Apply [illegible] Rockland [illegible].

ESPLANADE AVENUE, 2588 — [illegible] rooms and bath, all modern conveniences and in good condition, rent $15.

RESIDENTIAL FLATS TO LET.

DUROCHER, [illegible] mount avenue [illegible]. Desirable flat [illegible] mahogany mantle [illegible] furnace, bathroom with [illegible] lighted vestibule. Apply [illegible] Durocher avenue.

ESPLANADE [illegible] rooms and bath [illegible] immediate [illegible]

ESPLANADE, [illegible] five rooms [illegible] Apply [illegible]

EVANS STREET [illegible]

FLATS [illegible]

FLATS [illegible] 1st [illegible] 99 St. [illegible] St. Denis [illegible]

FLAT [illegible] Enquire [illegible]

GREENE AVE. [illegible] 605 [illegible] reduced rent [illegible]

GILFORD [illegible] bath [illegible]

GERTRUDE [illegible] electric fixtures, gas [illegible] bright and clean [illegible] Westmount [illegible]

HEATED [illegible] newly decorated [illegible] Apply [illegible]

HUTCHISON [illegible] flat [illegible] electric fixtures [illegible] 2308 Hutchison [illegible]

LAFONTAINE PARK [illegible] cleaning done [illegible]

LAGAUCHETIERE WEST

143, 147, upper dwellings of 2 storeys each, 7 rooms, bathroom; 141, 145, 149, 153, lower dwelling of 2 rooms each, yard, shed, 6 rooms. These dwellings are situated in the centre of the city, [illegible] will do cleaning [illegible] Rent, upper $16, lower $11. Apply [illegible] Telephone Main [illegible] 86 eod

LAURIER AVE. [illegible] bright rooms [illegible] cheap. Phone Main [illegible] Lawrence Blvd.

LINCOLN AVE. [illegible]

LOWER four rooms [illegible] per month. Apply [illegible]

LAURIER WEST [illegible] Westmount [illegible]

LAURIER AVE. West, 75, near Esplanade, seven rooms and bath, all modern conveniences, hardwood floors, electric fixtures, only $22 monthly; [illegible] 133 St. Catherine East [illegible] or Westmount [illegible]

LAURIER AVE. West [illegible] bright rooms, over store [illegible] Park avenue [illegible] Apply Henry Langlois, 310 St. Catherine East. East 833. 88 6

MANCE, near Fairmount, upper flat, seven rooms, modern conveniences, to be decorated, also lower eight rooms, electric fixtures, reasonable rental. Apply 2022 Mance st. Phone St. Louis 7121. 92 3 eod

MADISON AVE., 610—Flat to let, six rooms, hot water heating, modern conveniences, five minutes from school. Phone Westmount [illegible] 92 2

MINTO AVE., [illegible] Upper Lachine Road, N.D.G. [illegible] separate electric fixtures, decorated. Rent $16.00. John [illegible] Notre Dame West. M. 6210.

MADISON AVE., N.D.G., 106, 114, 114A. Two upper, one lower, five rooms, nice locality. Apply 106 Madison.

MODERN FLAT on Wesley street, 4 rooms, very clean, moderate price. Apply [illegible] St. Denis [illegible] St. Joseph [illegible] St. Louis [illegible] 92 2

MIDDLE FLAT, private family, partly heated; five bright rooms; suit quiet couple, without family, $14.00 per month. 1289 St. Lawrence Blvd. St. Louis 9025.

MODERN middle flat of seven rooms, hardwood floors, china cabinet, parlor mantel, fireplace, electric fixtures, balcony. Apply 2419 Waverley street. Phone St. Louis 6069. 92 3

MANCE, 2681, 3rd flat, 4 rooms, bath, [illegible] electric fixtures, hot water tank. 169 Ontario East. Tel. East 1121. 87 6

MANCE STREET, 85—Nice little flats, middle and top, four rooms, bathroom, gas, electric fixtures, newly cleaned. Apply 2695 Mance. 92 5

MARQUETTE, 604, near Laurier—Eight large bright rooms, tiled vestibule and bath, new flooring, china cabinet, pantry, bay window, hot water heating, cemented cellar, electric fixtures, must be seen to be appreciated; present rent $36, will rent at $23. [illegible] May 1. 91 2

MANCE, 2458, near Bernard, seven rooms, bright, clean, bathroom, gas, electricity, reduced rent. Apply E. Lavallée, 9 Villeneuve east.

MANCE, 2553 and 25[illegible]—Lower and a middle flat, six and seven rooms, electric fixtures. St. Louis [illegible] or Main 2921.

MARCH AVENUE [illegible] 166 [illegible] Open fireplaces [illegible] Apply [illegible] mount 5077. 88 6

MANCE, 2679, Ground floor, six rooms, modern conveniences, electric fixtures, $16. Apply 2366 Esplanade. St. Louis 9251. 85 8

NOTRE DAME DE GRACE—Up-to-date lower and upper flats [illegible] avenue. Apply to 77 Melrose ave.

NOTRE DAME DE GRACE, 262 Old Orchard Ave. First class upper flat, 7 rooms, electric light fixtures, bath room, toilet separate, hot water furnace. Rent reasonable. Apply 264 Old Orchard [illegible] West 3108.

NOTRE DAME DE GRACE—Beautiful flat, decorated [illegible] rooms, bargain [illegible] $20.00 [illegible]

OUTREMONT [illegible]

OXFORD AVENUE [illegible] Middle flat [illegible] hardwood [illegible] 4990.

OUTREMONT, [illegible] 749, 751A. Eight rooms, hot water, electric fixtures, hardwood floors [illegible] decorate, very cheap, $30. [illegible] 2664.

OPPOSITE Park Lafontaine. Upper [illegible] rooms, very modern [illegible] and four rooms. Apply [illegible] Park Lafontaine.

OUTREMONT, Champagneur [illegible] Beautiful modern flats [illegible] hardwood floors [illegible] tubs, all decorated [illegible] Rockland [illegible]

OUTREMONT—We have a [illegible] of attractive flats [illegible] rent in this ideal locality [illegible] Call or telephone [illegible] requirements. Outremont Realty Agency, 1265 Bernard [illegible]

PARK AVENUE, 2[illegible] large [illegible] rooms and bathroom [illegible] mantel chimney, all modern [illegible] Rockland 2095.

PARK AVENUE, [illegible] Six roomed flat, modern conveniences, electric fixtures, $18 monthly for good tenant. Apply [illegible] Park avenue.

PINE AVENUE APARTMENTS [illegible] five rooms, bath [illegible] tures. For remainder of [illegible] years; reduced rental [illegible] Apply to Janitor. Uptown 2[illegible]

PARIS, 44, Point St. Charles. Lower [illegible] four rooms, gas [illegible]

REGENT, 271, Notre Dame [illegible] rooms, bath, hardwood floor [illegible] laundry, water heater [illegible] reliable tenant. Uptown [illegible]

REGENT AVENUE [illegible] flat, hardwood floors and [illegible] ated throughout, electric [illegible] For further details apply Westmount Realties Company. Westmount [illegible]

RICHMOND SQUARE, 20 [illegible] ment, eight large rooms [illegible] tures; reduced rental, $2[illegible] Souvenir avenue. Tel. Up. [illegible]

ROSEMOUNT, 2nd Avenue [illegible] large rooms, bath, electric fixtures, $8.00, immediate possession [illegible] Avenue.

ST. ANTOINE, 580, Green avenue [illegible] flats, six, seven rooms, electric [illegible] $16, $18. Proprietor, 107 Laporte [illegible] phone Westmount 2108. 91 6

SELBY STREET, Westmount [illegible] avenue, 116, 122—Lower [illegible] rooms, furnace, 124, five rooms [illegible] six rooms. Reduced rent [illegible] rate. 320 Notre Dame west.

ST. VIATEUR ST., corner Mance—Heated flats 6 and 7 large and bright rooms, hardwood floors, all modern improvements, new building, reduced rent, $20 to $35 per month. Apply 2311A Mance. St. Louis 6147. 87 6

ST. ANDRE, 1489b—Middle flat, 6 rooms, electric fixtures installed, bathroom, shed attached to house, very well lighted. St. Louis 1644. 92 4 2aw

ST. URBAIN, 2236—8 rooms, well lighted, will let cheap, [illegible] electricity, bath. Apply 2238 St. Urbain or East 5359. 92 5

RESIDENTIAL FLATS TO LET.

[illegible]

DECARIE [illegible] month [illegible] Apply [illegible]

RESIDENTIAL FLATS WANTED

AGNES, [illegible] upper flat [illegible] Apply [illegible]

FLAT [illegible]

WEST END OF WESTMOUNT—modern [illegible] rooms flat [illegible] Apply [illegible] Star office. 91 2

FURNISHED FLATS TO LET.

ESPLANADE, [illegible] near St. Joseph boulevard, well furnished, 6 rooms, all conveniences, including telephone, will be rented to desirable party at moderate rent for immediate possession for summer months [illegible] St. Louis [illegible] 91 2

FURNISHED FLAT wanted [illegible] 3 or 4 [illegible] furnished rooms, rent $20 to $25 per month, immediate possession. Box [illegible] Star Branch Office, Peel st.

FLAT [illegible] furnished for summer months [illegible] near Sherbrooke [illegible] Melrose avenue, Notre Dame de Grace. Westmount [illegible]

GIROUARD AVE., [illegible] near Sherbrooke, Notre Dame de Grace, to let from May until October, well furnished 6 room flat, moderate rental. Phone Westmount [illegible] 92 2 2aw

HUTCHISON, 2231—Well furnished flat, of 9 rooms, for summer months. Phone Rockland 2623.

MANCE STREET, near Pine ave., completely furnished, piano, telephone, moderate rental, May to October. Phone Main 3429 or East [illegible] 91 2

MANCE, 45[illegible]—Well furnished flat, May to October, seven rooms, hardwood floors [illegible] Phone East [illegible] 88 6

NOTRE DAME DE GRACE—Melrose avenue, near Sherbrooke st. Well furnished [illegible] W. 2[illegible] 92 3eod

ST. DOMINIQUE, above Sherbrooke—Comfortable, modern, including best of furniture, electroliers, gas stove; also unfurnished flats. Apply St. Louis 2117. 92 4

TO LET—Chateaubriand avenue, 2663—Furnished flat of four rooms and bath, in good order, $16; also unfurnished, four rooms, $10.

[illegible] Westmount [illegible] furnished apartment [illegible]

WESTMOUNT [illegible]

FURNISHED FLATS WANTED

[illegible]

AUTOMOBILES, ETC.

[illegible]

In good running order, a bargain to an im[illegible]

DELIVERY TRUCKS

[illegible] Open evenings. 91 2

FEW GOOD TOURING CARS

[illegible] Open evenings. 91 2

GOOD CHASSIS CHEAP

[illegible] Open evenings. 91 2

MACK TRUCK [illegible] in first class [illegible] $2500. Inquire Asst. Supt. [illegible] Company, Limited, 41 St. Antoine street, St. Henry. 91 2

ONE QUEEN EXPRESS BODY TRUCK, McLaughlin [illegible] capacity one ton. Apply 268 Ontario west. Apply between 10-12 and 3-5.

AUTOMOBILES, ETC.

[illegible]

TWO GOOD ROADSTERS

[illegible] Automobile Clearing House, 1211-13-15 St. Catherine West [illegible] Open evenings. [illegible] Dorchester west. 81 15

AUTOMOBILES FOR HIRE

AUTOS: PHONE EAST 4363

Touring and Limousines, Packards, for hire. Montreal Auto Livery, 181 Berri. 82 212

GARAGES TO LET.

[illegible] near Mount Royal [illegible] heated, lighted [illegible] Apply [illegible] Hutchison [illegible]

GARAGES WANTED.

[illegible]

BOATS—LAUNCHES—ENGINES

BUFFALO [illegible] Van Berck [illegible] Bolinders, Evinrude Marine Motors [illegible] 17 McGill. 78 15

CANOE for sale [illegible] a bargain. Apply 1920A Mance. Tel. [illegible]

[illegible] motors [illegible] Distributors [illegible] Craig street west. [illegible]

[illegible] MOTORS as usual [illegible] prompt delivery [illegible] at present prices by placing your order now. [illegible] Shaughnessy Building. 78 15

FOR SALE, sixteen foot motor skiff, 2 h.p. engine, Toronto Gas, Lower [illegible] Launches Co. Shaft propeller and gasoline tank complete, $50. Phone Victoria 1168. 92 2

MOTOR BOAT, 22 feet, Gilbert hull, 7 h.p., Gray engine, speed 11 miles, photograph. Price $285. Phone West 2302. After 6 p.m.

MOTOR—10 h.p. marine motor, with reverse gear attached to angle iron, complete unit, with four spare propellers, two seasons old, for $125; also Sterling outboard motor, $40. Can be seen running at 69 Westminster ave., Montreal West. Phone Westmount 8302.

MOTOR BOAT with 12 h.p., 3 cylinder, 2 cycle engine, Peterborough hull, length 23.0, beam 4' 6". Will seat ten people. In use one season and is in perfect condition. Phone St. Louis 5500 or write Secretary, McMaster Club, Beloeil, Que. 92 5

MOTOR BOAT for sale, Gilbert hull, 28 ft. mahogany deck, auto top, 15 h.p., 3 cylinder Kad engine, clutch, rear starter, auto control and steering wheel. Speed 15 miles. No reasonable offer refused. Box 8303 Star Branch, Peel Street. 88 3 eod

[illegible] THE UNIVERSAL, 1 cylinder, 1 cycle, 12 h.p. motor, at our store, [illegible] complete. P. Semmelhaack [illegible] 89 12

SAILING YACHT ready for use on Lake St. Louis, a bargain. Box 5589 Star Office. 92 3

STERLINGS—The engine of refinement—See exhibits of 17 [illegible] and 30 horsepower machines at our show rooms, and let us quote you on exchange for your old motor. We need more second hand machines at once and can allow you a good price. Peke Motor & Yacht Co. 89 5

TWENTY FOOT LAUNCH with 4 horse power motor, new, fully equipped, ready to run, $295. Peterborough Canoe Company, Peterborough, Ont.

YACHT with engine, 31 ft. x 6 ft., ready to [illegible] engine, in perfect condition, must sell. Apply 626 St. Catherine east. 92 5 3aw

HORSES AND CARRIAGES

CART, two wheel, for pony, very strong, freshly painted [illegible] suitable for wood, seats [illegible] Apply [illegible] St. Louis 2553.

CARRIAGES—A little money will buy these fine carriages, top buggy, stylish Kensington, nickel trimmings, high class; Surrey, new, cloth upholstered. No. 78 [illegible] ave., Westmount. 92 3

FOR SALE—4 mares and 3 horses, coming from 11 cwt. to 14 cwt., suitable for country or city work. Apply in rear [illegible] 91 6

FOR SALE—Excellent driving horse, phaeton [illegible] and sleigh, all in best of order. Also exchange for small automobile in first class order. Apply 4063 Dorchester street, Westmount. 88 6

HORSES FOR SALE

Several good work horses, all in good condition, must be disposed of immediately. Apply Stableman, William Davies Co., Limited, Mill street, Point St. Charles. 92 3

HORSES and carriages, top of new lorry, English make, cheap to quick buyer. Apply 44 Gordon avenue, Verdun. 92 2

HORSES—Two good working horses [illegible] Apply [illegible] Phone Up. 4[illegible]

HAY [illegible] Point St. Charles [illegible] 90 3

LORRY—Good strong lorry for sale [illegible]

SHETLAND PONY FOR SALE—Pony [illegible] six years old [illegible] harness [illegible] Apply [illegible] Telephone East [illegible] 91 2

[illegible] ponies for sale [illegible] riding and driving [illegible] 505 Pine Ave. W. 92

[illegible] mare, very stylish [illegible] has been driven [illegible] Gladstone and harness [illegible] St. Louis 2658.

DOMESTIC PETS.

[illegible] HOME for dog in the country [illegible] summer. Bull terrier watch dog. [illegible] Uptown 4176.

[illegible] TERRIERS, thoroughbred, three [illegible] Apply 2156 St. Urbain.

TRAINED [illegible] Spaniel for sale [illegible] Veterinary Surgeon [illegible] Phone Main [illegible] 87 32

POULTRY AND EGGS.

BREEDING STOCK—Hatching eggs [illegible] White Wyandottes, Barred [illegible] Rocks, Rhode Island Reds, White Leghorns [illegible] $1 per setting [illegible] Poultry Farm. A. Demers, Mgr. 92 3eod

EGGS FOR HATCHING—Heavy laying strain White Leghorns, $1.50 setting, $7 per hundred; Buff and White Orpingtons, Barred and White Plymouth Rocks, White Wyandottes and Rhode Island Reds, $2 setting, $1 hundred. [illegible] Montreal Poultry Association, 225 West Notre Dame, Main [illegible] 90 7

HATCHING EGGS—Winter bred to lay [illegible] Rocks, fertility guaranteed, $1 per setting. Wm. Sweeney, 118 Labadie Street.

HENS—[illegible] laying and one fine rooster [illegible] one year old, cheap for cash. Phone Lasalle 205.

HATCHING Eggs from [illegible] English [illegible] Tom Barron strain, fertility guaranteed. [illegible] Avenue, St. [illegible]

PATENTS.

WANTED—An Idea. Who can think of some simple thing to patent? Protect your ideas, they may bring you wealth. Write for "Needed Inventions" and list of Patent Buyers. Randolph & Co., patent attorneys, Dept. 333, Washington, D.C. 78 26

PIANOS AND ORGANS.

BEGINNER'S PIANO, rosewood case, nice [illegible] only $75, payable 75c week [illegible] exchanged within three years for [illegible] Layton Bros., 550 St. Catherine [illegible] 89 3 2aw

CABINET GRAND PIANO, new sample, rich [illegible] case, 7 1-3 octaves, full iron [illegible] perfect action. Regular [illegible] Layton Bros., 550 St. Catherine [illegible] 89 3 2aw

[illegible] PIANO, Rosewood case, iron [illegible] good tone and action, only $125. Payable [illegible] monthly. Layton [illegible] Catherine street West. 89 3 2aw

[illegible] upright, almost new, rare bargain [illegible] 91 2

FOR SALE [illegible] Upright New scale piano [illegible] price $100 [illegible] Cause mortality [illegible] 91 2

[illegible] high grade pianos [illegible] will sacrifice [illegible] make offer [illegible] Dorchester.

[illegible] grade piano [illegible] will sacrifice [illegible] make offer. 244 [illegible] 91 2

PIANOS and Player Pianos from $0 to $50 [illegible] Call and be [illegible] Mulholin Piano Parlors, 786 St. Catherine west, of Guy. 91 2

PIANO, Upright, $39, if fetched at once [illegible] above Laurier avenue.

PIANO and Player Piano, both to be sold at once [illegible] Mount Royal west. St. Louis 4659. 91 2

PIANO [illegible] case and tone, owner wishes to sell before the 21st. 286 Sherbrooke west. 91 2

PIANO, Cottage, new, very rich mahogany [illegible] brass rods, price $50 [illegible] exceptional [illegible] Duluth avenue east. 91 2

PIANO [illegible] most [illegible] before May 1st [illegible] mahogany upright, almost new, [illegible] New York, great sacrifice [illegible] any time at 547 Dorchester street west. 92 3eod

PIANO, Upright, nice mahogany case, like new, $149. Mulholin Piano Parlor, 786 St. Catherine, west of Guy. 92 2

PIANO FOR SALE, $85; also Victor gramophone, $20, for a prompt buyer. 913 [illegible]

PIANO—To wife cause of death, a magnificent upright piano which cost $1,500, sacrifice for $200 [illegible] near Sherbrooke. 90 3

PIANO—Nice upright, almost new, tone and mechanism guaranteed. Cost $400, will sacrifice at very low price. Must sell. 1696 St. Denis.

PLAYER PIANO—A beautiful Vose and Sons of Boston. This instrument has the latest transposing device and is an exceptional bargain for someone. See it quick. [illegible] W. J. Whiteside, 588 St. Catherine st. west. 92 4 taw

PIANO—Magnificent piano, mahogany case, very latest model, in perfect order, will sell cheap. 403 Gilford, near Papineau.

PLAYER PIANO, practically new, must be sold, snap for someone. Mulholin Piano Parlor, St. Catherine, west of Guy St. 92 2

PIANO, Mahogany Square Piano, in good repair, $30, to be sold on account of moving. Apply 324 Bleury st.

REMOVAL SALE—Cash bargains in Parlor Organs: Mason and Hamlin, $25; Thomas Piano Case Organ, 7 octaves, $75; Smith American Organ, $35. Call immediately, as we are removing in few days. The Leach Piano Company, Limited, 733 St. Catherine west, near Mackay. Open evenings. 91 2

REMOVAL SALE—Great Piano Bargain for the next few days. Call immediately if you wish to save from $100 to $200, cash or easy terms. Open evenings. The Leach Piano Company, Limited, 733 St. Catherine west, near Mackay. Removing to 564 St. Catherine street west. 91 2

YOUR CHOICE of four almost new pianos, including such well known makes as Wormwith, Morris and Ennis and Company, from $135 to $198. W. J. Whiteside, 588 St. Catherine st. west. 92 4 taw

$140 CASH BUYS fine Mason and Risch Upright Piano, 7 1-3 octaves, three pedals. One of our many Removal Sale Bargains. The Leach Piano Company, Limited, 733 St. Catherine west, near Mackay. Open evenings. Removing in a few days to 564 St. Catherine street west. 91 2

$139 CASH BUYS fine Morris Upright Piano. One of our many Removal Sale Bargains. The Leach Piano Company, Limited, 733 St. Catherine west, near Mackay street. Open evenings. Removing to 564 St. Catherine st. west. 91 2

$390 CASH BUYS a new Player Piano, shop worn only, 88 notes and every improvement. Special Removal Sale Bargain. The Leach Piano Company, Limited, 733 St. Catherine west, near Mackay. Open evenings. Moving in a few days to 564 St. Catherine st. west. 91 2

$55 CASH BUYS fine English Cottage Piano, 7 octaves, iron plate, good tone and action. One of our Removal Sale Bargains. The Leach Piano Company, Limited, 733 St. Catherine west, near Mackay. Open evenings. We are removing in few days to 564 St. Catherine st. west. 91 2

BUSINESS CHANCES

COMPLETE equipment for "Valet Service," including horse and rigs; also lease if desired, situated in busiest corner of city. Information given at 79 Christopher Columbus. 92 2

CANDY AND CIGAR STORE; in good locality. For terms, apply 241 Lagauchetiere street west. 91 2

ENGLISH GROCERY, North End, growing business, good reasons for selling, another [illegible] Box 5523 Star Office.

FINEST Cigar Store fixtures, worth few thousand, for sale at a snap; almost your own price. Box 5593 Star Office.

FRUIT and Tobacco Store for sale cheap to quick buyer, cheap rent. Apply to 168 St. Catherine west. 91 2

FOR SALE or to rent—Good property and medical practice in the Eastern Townships, owner going overseas. Apply Box M539 Star Office, Montreal. 90 5

FORTUNES in moving pictures. Empire Theatre, Stanley St., to let reasonably, rare opportunity. L. Stern, 51 McGill College ave. Uptown 1862. 91 2

MANUFACTURING Business in running order, doing good business at present, and bright outlook for future, for sale. Man with moderate capital can handle, good reason for selling. Apply Box 5564 Star Office. 92 2

OLD-ESTABLISHED CANDY AND CIGAR Store for sale, no reasonable cash offer refused. Apply Box 5599 Star Office.

OLD ORCHARD BEACH

Cottages, hotels, rooming houses, business places of every description for sale and to let by W. M. Davis, Old Orchard, Me. 87 13

PRINTING BUSINESS to lease, with chance of purchase. Well established with stationery store in good town, owner wants to go to front. A fine offer. Apply Box M [illegible] Star.

PARTNER wanted with $150 to take interest with good position in paying business. Apply Box 5605 Star Office.

STORE—Rare chance to barbers, first class cigar store, 3 chairs barber shops, cheap wall case, 12 feet with show cases. 1555 St. Lawrence.

STORE AT VERDUN—Nice butcher shop established for four years, vacant 1st May, nice corner, easy terms. Apply 34 [illegible] Tel. Victoria 2259. 92 3

SALESMAN with small capital wanted, to handle good specialty. Apply to [illegible] Box 1[illegible]

STORE—Needlework and Stationery, no reasonable offer refused, low rent. Phone [illegible] 2541 [illegible] 92 2

WANTED TO BUY—A "Shoe Shine Stand" [illegible] chairs. Address [illegible] street.

PARTNERS WANTED.

PARTNER wanted, with few thousand dollars, for a very good paying industrial company having over $70,000 work ahead; silent or active part; will stand investigation; will furnish best references. Box 5570 Star Office.

THE representative of a European Export firm wants to come in connection with Montreal firm who is looking for a partner who disposes of credit facilities in Europe. Reply to P.O. Box 1892. 91 2

WANTED partner with one thousand to two thousand dollars to invest in the poultry [illegible] business [illegible] All answers treated confidential. Box [illegible] Star Office.

FOR SALE.

ANTIQUE large easy chair, hand carved, rose pattern, one ordinary size, flight cake, and gas fixtures for 6 rooms. 78 Walker avenue.

ADDRESSOGRAPH MACHINE at a bargain, good as new, and eighteen hard wood chairs, very little used. Telephone W. 1275 or apply to Box 5229 Star Office. 86 6eod

ANTIQUE CHINA—Complete dinner service (nearly 300 pieces), Mason's Ironstone, 1800 A.D. No dealers. Box 5007 Star Branch. 91 2

BERNARD, 148—Lower flat, Quebec heater [illegible] $5; gas fixtures, $1.50; six [illegible] set toilet ware, $1. To be sold at once.

BILLIARD dining table, Burrow's, all equipments for pool, etc., size 3 1-4 x 6 1-2 feet, new. After 5 p.m., 1270 Marie Anne st. east. 92 3eod

BABY CARRIAGE—English, in good condition, $5.00. Apply 1021 Clarke St. East 3103.

BABY CARRIAGE, reed, nearly new, cost $30, for $17.50; McClary Gas Range, in use two months, $12; baby walker, $2.50; also gentleman's grey suit, size 38, $5.00. Apply Janitor, 101 St. Luke. 92 2

FOR SALE.

BICYCLE, in perfect condition, new Dunlop tires, coaster brake, tool bag, pump, horn, $20. Top flat, 1178 Masson st., Rosemount.

BIRD'S EYE maple folding bed, A1 condition, one oak wardrobe, collapsible, one oak dresser, one coal and wood range. Phone St. Louis 4740. 92 3

BICYCLE, boy's, in good condition, call to see at 415 Elm avenue, after 6 p.m. Phone West 5063.

BED, Double, complete, $6; steel range, cost $44, take $25; china cabinet, sundries, hair waving tongs. 1538 Delorimier.

BLACK WALNUT Bedroom Suite, 3 pieces, marble tops, good condition, $20.00. May be seen after 5 p.m. and evenings. 77 St. [illegible]

BOXES AND CRATES, a number of same in all sizes, no reasonable offer refused; also an Erard Grand Piano, for $40 cash. 588 St. Catherine st. west. 92 4 taw

BED, fine quartered, white enamelled, brass trimmings, iron spring, oak bureau and washstand complete, $7.50. 143 Mount Royal Ave. west. 91 2

BEDS, bureaus, washstands, bedroom [illegible] Morris chairs, hall stand, book cases, carpets, linoleum, tables, gas fixtures. [illegible] College Avenue. 92 2 eod

BUFFET, Mahogany couch, dining suite, parlor suite, wired back chairs, den furniture, roll top desk, refrigerator, small safe. [illegible] Hutchison. 92 4

BICYCLE, Girl's, in good condition, coaster brake, cheap. Apply 1111C Wellington St., Verdun.

BABY CARRIAGE and commode chair cheap to quick buyer. Apply 395 St. Antoine St. 90 3

BICYCLE, in good condition, coaster brake. Apply 170 William street. 91 2

CONTRACTOR'S Office Building in first class condition, also sheds. Apply 315 Hutchison Street.

COAT, Lady's long cream coat, satin lined [illegible] trimmed, 38. Price $2.50. Apply [illegible] Waverley.

COLLAPSIBLE Go-cart, in good condition, shadow lamps, cheap. Apply mornings, 145 Fulford.

CHAIRS, Six solid walnut chairs, $3.00 each. Must be sold before Friday. 279 Durocher.

CAMERA, 3 1-4 x 5 1-2, roll film camera with fast lens or would exchange for Auto Graflex Junior, with F 4.5 lens. Apply Box 5626, Star Office. 92 2

CONTENTS of nice modern furnished flat, consisting beautiful massive brass beds, complete mahogany and oak bedroom sets, quartered oak dining suites, leather den set, leather sofa, gilt parlor chairs, oak hall stand with large mirror, solid oak flat top desk with four drawers, good Sterling range, rugs, etc. Everything excellent condition. 1547 Clarke, near Rachel. 92 3

CONTENTS of 5 roomed apartment, new, cheap. Phone Up. 1474, or apply Royal George Apartments. 91 2

CASH REGISTERS, new and second hand, fully guaranteed, easy payments. The National Cash Register Co., of Canada, Limited, 122 St. Catherine west. 86 12

DININGROOM SET, almost new; snap; shades, hammock, kitchen utensils, etc. 1069 Dorion st. 92 2

DESK AND BOOKCASE—Desk (black walnut), large flat top, brass mounted; also bookcase (black walnut), glass doors. To be sold cheap, owner leaving city. Uptown 4345. 92 3 aw

DOUBLE BED (complete), hot blast heater and piping, pictures, oilcloth, tools, electric fixtures, etc. Cheap for quick buyer. Apply 1993 Bordeaux street. 90 3

ENGLISH Baby Carriage, gas stove, Quebec heater and leather lounge. 89 Resther, near Mount Royal.

ENCYCLOPEDIA BRITANNICA, 25 vols., for sale $50, cost $150, in first class condition. 44 Souvenir ave.

ELECTRIC FIXTURES for six rooms, complete, $6.50; Tungsten lamps, No. 35, 40, 60 watts at 25 cents. 153 St. Catherine east. East 1526. 90 4

ELECTRIC FIXTURES, seven rooms, hall stove, kitchen range, hot water connection, linoleum, all first class; two full size beds. 1243 Delorimier avenue. St. Louis 5443.

ENGLISH BABY CARRIAGE, $4; bed couch, $1; portieres, $1; gas stove; cheap. 388 Sixth avenue, Westmount.

ELECTRIC PORTABLE LAMPS, gentleman's bureau, chairs to match, double beds, couch, oilcloths, gas stove, hallstand. 257 Mount Royal ave. west.

ELECTRIC FIXTURES for seven rooms, $6.00, wired, complete. Open evenings. Uptown 4556, 314 St. Catherine street, west. 78 25

ELECTRIC FIXTURES for seven rooms, $9, wired, complete. Open evenings. Uptown 4556, 314 St. Catherine St., west. 78 25

FOR SALE—Some leather chairs, green velvet, upholstered Davenport, mission table and ladies' desk, two rugs, pictures, solid oak wardrobe with beveled mirror in door. All practically new. Call after 6 o'clock. Apt. 2, 2a McGill College Ave. 88 6

FURNITURE, including two dressing tables, electric fixtures, kitchen effects; no reasonable offer refused; must be sold. 2618b Esplanade. 91 2

FURNITURE—Oak buffet, mahogany parlor set, dressing table, rugs, electric fixtures, pictures, etc. 787 St. Catherine.

FOR SALE—Two handsome crystal gasoliers, oak sideboard, dinner waggon and chairs, oil paintings, odd chairs, engravings, etc. To be seen any evening, after 7 p.m. 103 Metcalf street. 91 3

FURNITURE FOR SALE, electric dining room dome, rugs, cheap. Address 435 Grosvenor avenue, Apartment No. 1.

FURNITURE—Upright piano, in use eight months, oak sideboard, five piece parlor set. Can be seen day or night. 218 William. 92 2

FLAT TOP DESK for sale; also filing cabinets at 168 McGill street. 92 2

FURNITURE—Contents of four bedrooms, extension dining and kitchen tables, gas stove (New Perfect), stair and other carpets, cheap. 153B Mansfield street.

FURNITURE—Real bargain, kitchen utensils, stove, dresser, washstand, dining and kitchen table, odds and ends; furniture almost new. 203 2nd avenue, Verdun.

FURNITURE—Contents of five rooms, including piano, suitable for a beginner, everything going cheap for cash. Seen after 7 p.m. evening only. Owner enlisted. 490 Boyer st.

FURNITURE—New baby carriage, cost $40; brass bed and spring, hall rug, hall mirror, hall table, all new. 185 Wilson ave., Notre Dame de Grace.

FURNITURE—Almost new, lace curtains, kitchen table, chairs, jardiniere and stand, book shelves, small rugs, bargains. Apply 343 Selby avenue, Westmount.

FURNITURE—For sale, one organ, $10; one hall stove, $5; one gas stove, $3; one [illegible] bed, complete, $2. 300 Aqueduct st.

FURNITURE—Small kitchen range, gas ring, Quebec heater, No. 3, kitchen table, all first class condition, cheap. Apply 231 Girouard Ave., N.D.G.

FURNITURE—Double white enameled bed, brass trimmings, spring and mattress, $5; 3/4 iron bed, spring and mattress, $3; bureau, $5. 564 St. Denis St.

FOR SALE—One cook stove, one gas stove, hall stove, two bureaus and one sofa. Very cheap. Address 224a Casgrain street.

FURNITURE—Bedroom, carpets, refrigerator, baby carriage, dishes, kitchen utensils, portable electric lamp, Edison gramophone, lot of records, gas stove, etc. Like new. Cheap. 1140 St. Antoine, St. Henry. 92 3

FURNITURE—A nice oak dining room set, round extension table, oak sideboard, bureau and washstand, two beds, kitchen table and chairs. 987 Verdun ave.

FURNITURE—Beds, double and single, also single couch bed, wardrobe, white bureau, tables, chairs, hall stand, gas fixtures. 167 Mansfield.

FURNITURE—Lady leaving town may first want to make quick sale of furniture, chairs, tables, quarter oak mirror-front wardrobe, bureau and stand to match, mantel mirror, rugs, curtains, sofa beds, etc. Will make sacrifice price. Apply 67 Bishop street. Phone Up. 2321.

FURNITURE—Hotel furniture for sale, chairs, table, crockery, 12 feet range and one broiler. Packers Bros., 31 St. Catherine east, between 1 and 2 o'clock.

FURNITURE—Four white enamel beds, complete, also one chateau range, good baker, no reasonable offer refused. Apply 253 Bleury.

FURNITURE—Mirror, one 3 1-2 feet x 7 1-2; electric fixtures, 10 rooms; gas stove, cheap to quick buyer. Can be seen any time. 1581 Hutchison.

FURNITURE FOR SALE—Leather arm chair, brass bed and iron spring, electric dome, two wicker chairs, small table, pictures, also two fur coats. Westmount [illegible] 4130 Dorchester st. [illegible]

FIXTURES, electric, four or seven rooms, all wired and complete with lights and shades, $8.50. 823 St. Catherine, Maisonneuve.

FURNITURE—Two bureaus, two white single beds, one double white, all with metal frames, spring and mattress complete, 15 feet square table, one oak extension dining table, good condition, cheap to quick buyer. 1171 Laurier ave. west.

FIXTURES—High class, suitable for gents' furnishing, jewelers or other business, two twenty foot wall shelvings, with mirrors, one fifteen foot hat case, with mirror, three six foot all glass "Dresden" show cases, all finished mahogany, made by Kents Me[illegible], Toronto. To be sold en bloc only at bargain. Apply F. A. Rivard, 859 St. Catherine street. 92 3 3 aw

FURNITURE—Contents of beautiful furnished apartment, fumed oak chairs, upholstered in green velvet, also couch, easy chairs to match, chiffonier, mission book case, and table. 344 Sherbrooke West. Apart. 4.

FURNITURE—Bed, double and single, bureaus, extending couches, carpets. 957 St. Catherine St., west. 92 2

FURNITURE—Extension dining table, $2; McClary's Hot Blast hall stove and new pipes, $3; gas stove, $3; all in good condition. Apply 862 or 857 Champagneur ave., Outremont.

FOR SALE.

FURNITURE—Great bargain, contents of beautiful complete, 6 rooms, furnished flat, almost new, cost $2,500. Will sell at a bargain price to quick buyer; can be seen 1739 Mance.

FURNITURE—Dining room table, round, full quartered oak, nicely polished, together with six chairs, leather bottoms, and china cabinet. All first class condition. Also mahogany chairs, brass bed, bed couch, white iron bed, brass tipped, kitchen table and chairs. Reasonable prices. 2175 Mance street.

FURNITURE—Stove, carpet, oilcloth, for sale at very low price. 8 Desjardins ave., near St. Andre St. Apply from 6:30 to 8:30 p.m.

FURNITURE for sale, mahogany parlors suite, writing desk, cabinet, brass bed, mahogany and oak dressers, chiffonniers, China dinner set, baby's folding carriage, all new, cheap. 2102 St. Lawrence.

FURNITURE—Bright house, 7 rooms, will sell stoves, carpets, oilcloth, gas fixtures at a low price, reduced rent. 1026 Laurier west.

FIXTURES, GAS, for seven rooms, in good order, cost over $40, will sell for $10. Apply evenings, 2777 Christophe Colombe st.

GAS STOVE for sale, 3 ovens, 4 rings, cheap. 59 Old Orchard Avenue, Notre Dame de Grace.

GAS STOVE, a refrigerator, tables, beds and gas fixtures. Apply to 16 Hutchison St. 91 3

GAS FIXTURES cheap. Apply 2 Paris St.

GAS STOVE and steam table, good order; no reasonable offer refused, no further use. 106 Bleury. Main 6281.

GAS STOVE, New Perfect, good order, $4.50; oak chiffonier, like new, half price; magic lantern, with 5 dozen pictures, worth $7, for $2. 1811 Esplanade.

GURNEY OXFORD Gas Stove, with pipes, also hat and coat rack. Apply 2042 Hutchison St. 92 2

GRAMOPHONE Records for sale, have 4 double 12-inch records and 12 double 10-inch records, in good condition, value $15.80, will sell the lot for $7.50. Room 407, 591 St. Catherine St. West.

GRAMOPHONE, mahogany, big cabinet, with automatic stop, a bargain; and small one, very low price, with Victor records. Apply 453 St. Hubert. East 6703. 92 2 aw

GAS FIXTURES for seven room flat (with extras), also gas stove (Guerney-Oxford). Apply 4502 St. Catherine St., Westmount, cor. Abbott.

GRAMOPHONE, hornless, records, new, $12.50; splendid sewing-machine, Singer, $6; Oxford organ, 12 stops, $29. Great bargain. 725 Shuter street.

GAS FIXTURES for sale at once, bracket, large kitchen range; cheap. 137 Laval Ave. 92 2

GAS STOVE—New Perfect hall stove, self-feeder, hot blast; and a No. 3 Quebec heater. All in excellent condition. 2646c Mance street.

GAS FIXTURES for eight rooms, $3.00. Apply 570 Aylmer street.

GAS STOVE, nearly new, guaranteed in perfect condition, $6.00; also single bed, complete, $5.00. 656 De St. Valier St.

HAIR MATTRESS, $5, Waldorf spring, $5, white enamel bedstead, spring and mattress, $3; bureaus $6 and $4.50; large sideboard, $2; gas stove, $2.50. 1359 Greene ave., near Sherbrooke.

HUTCHISON STREET, 2281A—Kitchen and dining room tables, arm chair, kitchen stove, baby chairs and carriage; bed couch, etc.

HOUSE FURNITURE—To sell at sacrifice, parlor set, dining room set, kitchen stove, Happly Thought furnace, two nice cages for parrots. 739 Champlain street, near Sherbrooke, between nine and noon. 90 3

KITCHEN STOVE—Pen Ester, in good condition; price $7. 1886c Henri Julien avenue.

KITCHEN RANGE for sale. Bedstead and spring and bureau; will be sold cheap. Apply 1489B St. Andre St.

KITCHEN STOVE, hot water connection, a bargain $6. Apply 23 Addington Ave., Notre Dame de Grace. 90 3

LADY'S BICYCLE in good order, ball-bearings, coaster brakes, cheap to prompt buyer. Phone Westmount 2117.

MOTOR BOAT—First class motor boat, 20 foot in length in good repair A-1 engine. Now at Lake Side. Will sell at bargain. Apply Box 5458 Star Office. 90 3

MACHINE carbon pravenering for sale. Apply to 460 St. Antoine Street. 90 4

MANURE, garden soil, also variety flowering plants; hardy, stand in ground all winter. F. H. Clark, landscape gardener, 116 Madison avenue, N.D.G. Phone West. 1079.

MAHOGANY BUREAU, Kerr gas stove, new refrigerator, cost $15; bureau, $5; very cheap, moving. 1611 Mount Royal west.

MOTOR TRUCK—Capacity 2 1-2 tons, platform 12 1-2 x 6 ft. Been in use 1 year. Apply to 43 Ontario, west. 86 25

NOTRE DAME DE GRACE, 194 Marcil Ave., "Wilder's City Queen" Cook Stove, hot water front, $14.00. 92 2

NEW Brass Bed, double size, spring and mattress. 1621 Hutchison St., Apartment No. 2. 92 2

OFFICE FURNITURE for sale.—Roll top desk, flat top desks, chairs, rugs, about 50 folding chairs, suitable for assembly room or meetings; sacrifice for quick sale. 202 New Birks Bldg. 92 2

OFFICE PARTITIONS, about 45 feet, including 4 good doors, also stock tables. Apply Room 306, 3 St. Nicholas street. Main 7343. 91 2

OAK EXTENSION DINING TABLE, oak wardrobe, two single white enamel bed, hair mattress, carpets and rugs, gas stove and other articles of furniture for immediate sale. 142 Irvine ave., Westmount.

PARTITIONS for sale. About 30 running feet of wood and glass partition, 9 feet high, will be sold at a bargain. Apply Box 5600 Star Office. 92 3 eod

PRIVATE and Public Office Desks. Apply to W. O'Flaherty, 29 Victoria Square. 90 3

PARLOR SET, mahogany and silk, three pieces, in good order. Apply after 7 p.m., 2272 Park avenue. 92 2

QUEBEC HEATER No. 3, with domestic hot water coils, also 8 foot toboggan. Apply 1720a Mance. Tel. St. Louis 384.

RANGE—Happy Thought Range, with hot water front and connections, excellent condition; bargain at $15; must be sold. 2041 Bordeaux.

RANGE—Snap for immediate buyer, steel gas range, A. B. New Idea; two ovens, almost new, cost $60; accept $28. Write or call. 82 Milton st.

STOVE—Gas, two for sale, cheap, to quick buyer, janitor, 1004 Dorchester street, west.

SODA TAP, lock and cooler, glass holder, icebox, cotton signs, cash register, and small gum case. Apply afternoons and evenings, Carson's, 299 St. Antoine. 92 3 aw

SOFAS—Two good sofas for sale cheap. 44 Souvenir avenue.

STOVE—Imperial Oxford stove, splendid condition, perfect baker. Call evenings, 88A Durocher. (Just above Milton). 92 2

SUIT, gentleman's navy blue, size 38; widow's veil. 1644 St. Hubert.

SHEETS, Quilts, Pillows, Table Cloths, Ornaments, Trinket Set, Down Comforter, Trunk Tool Chest, etc., etc. 676 De l'Epee ave., off Bernard.

SINGER Sewing Machine, almost new. Apply 1649 Park avenue.

STOVE, cooking and Quebec heater, both practically new; a bargain. 2683 Esplanade avenue.

SINGER Drop Head, latest style, never used, $24; also Singer hand machine, almost new, $14.00. 190 First avenue, Verdun.

SURGICAL INSTRUMENTS, in perfect condition, some entirely new; a few oculist's instruments also; prices very low. May be seen after 3 p.m. and evenings. 77 St. Denis street.

SEVEN ROOMED HOUSE FURNITURE, parlor and dining room suites, beds, organ, carpets, hall stand, etc. 63 Laporte avenue, St. Henry. 91 3

SILENT SALESMAN—Six feet long. Cheap to quick buyer. Apply 383 Ontario East. Phone East 2035. 90 3

TWO BRASS enameled beds, complete, together with other furniture. Apply 128 Valois.

TABLES, Counter, Bunks and Shelving—Apply to W. O'Flaherty, 29 Victoria Sq. 90 3

TRAVELLER'S SAMPLE TRUNKS, steel and wood, and hampers. Also truck baskets. Apply to W. O'Flaherty, 29 Victoria Square. 90 3

WALL SODA FOUNTAIN, cheap, 3 x 7 feet, awning, flat top office desk. 4129 St. Catherine street, Westmount.

WARDROBE, golden oak, two doors, $15, worth $35; handsome set dining chairs, solid oak and leather, nearly new, $16; gas stove, new Perfect, late style, $10, cost $28; library oak table, $10, cost $25; Elegant parlor sofa, silk covered, perfect condition. Any reasonable offer. 1363 Greene ave., near Sherbrooke street.

WALNUT TABLE DESK, coal range, gas stove, walnut bedroom set, good bargains. Apply 4285 Dorchester west.

5 SHOW CASES—2 counters, 2 mirrors, 1 16-inch Oscillating Fan. Few tables. Apply 30 St. Cecile St. 92 2

FINANCIAL.

ADVANCES on security of real estate (improved), from $300 upwards. Apply P. O. Drawer 3336. 91 4

MORTGAGE LOANS made on Real Estate, Montreal and district only. Current rates of interest. Low charges. No delays. Montreal Loan and Mortgage Co., Room 14, Canada Life Bldg., 189 St. James street. 89 10

WANTED at once $50 for 60 days, very best security offered; liberal interest. Apply Box 5591 Star Office.

WANTED—Few shares of St. Denis Theatre common stock; state lowest price and amount of shares. Box 5550 Star Office. 91 3

With the new spring suit put on the habit of daily reading and using the Montreal Daily Star Want Ads.

WANTED TO PURCHASE.

BABY CARRIAGE—Wanted, twin baby carriage, must be cheap and in good condition. Apply 147 Birch avenue, St. Lambert.

BICYCLE—Must be in good condition; give price and full description. Mr. Williams, 210 Board of Trade Building. Main 786. 92 2

BICYCLE, must be cheap. Please state price. Write A., 803 Notre Dame west. 91 6

COT, brass cot wanted, for twins. Must be cheap. Apply Mrs. Freebairn, 127 Laporte Ave.

CAST-OFF CLOTHING—Best prices paid, furniture, carpets, furs, etc. Dave Cohen, 786 Notre Dame, west. Phone Main 150. 79 24

GLASS Show Cases, suitable for a confectionery and pastry shop; must be in A1 condition; give full description and lowest cash price in first letter. G. and G. Limited, Rock Island, Que. 90 6

HAMMOCKS—A number of second hand hammocks, in good condition, cheap for cash. 230 Bishop st. Up. 4041.

HARNESS—Wanted a double set of harness for farm use, must be in good condition; price reasonable. Apply 24 Summerhill ave., City. 92 3

HARP, double action, must be cheap and in good order. Write A. B., 1048 St. James street. 90 3

MOTOR CYCLE, Indian preferred, must be cheap. Write B., 1048 St. James St. 92 6

OLD FALSE TEETH

In any condition, 9c-10c per tooth, or $1.25-$1.50 per set. Highest prices in city. Phone St. Louis 1114, or leave address and will call. Address 7032 Star Branch, Union avenue.

SECOND HAND Victrolas either for cash or in exchange for pianos. Apply C. W. Lindsay Limited, 512 St. Catherine West. 90 3

UPRIGHT PIANO wanted to buy for cash, from $50 to $75; also good gramophone, cabinet. 501 Duluth ave. east. 91 2

WANTED—Lime sprinkler, about twenty gallons, must be in good working order, state price. Address 5536 Star. 91 2

WANTED second-hand pianos; will pay cash outright or take in exchange for new piano or player. Layton Bros., 550 St. Catherine street West. 90 4

MISCELLANEOUS.

ABLE-BODIED MEN for firemen, brakesmen, all railroads, $100 monthly; experience unnecessary. Answer in English. Railway Association, M 513 Star Office. 80 20 5aw

EDMONTON ABSENTEES AGENT, Daniel Davies, 9733 111th street, Edmonton, makes a specialty of looking after the interests of non-resident property owners. Send for particulars, if you have not received circular. 81 12

FOR SALE—To contractors we have several thousand feet of first quality Georgia pine, pressed four side, 14 x 1 1-2, 9 feet, no reasonable offer refused. Apply Mr. Leavett, William Davies Co., Ltd., Mill street, Point St. Charles. 92 2

NOTICE—Application has been made to the Corporation of the City of Westmount for permission to establish a public garage on cadastre 941, lots 271, 272, situated on St. Catherine street, city of Westmount. W. J. Greer, 4289 Dorchester street, Westmount. 92 3

NOTICE—Application has been made to the Corporation of the City of Montreal for leave to store and sell gasoline on lot cadastral No. 174, sub-division No. 3, of Laurier Ward, No. 159 Laurier Ave. E. Signature, Louis Bissette. Address, No. 155 Laurier Ave. East. Montreal April 17, 1916. 92 2

AGENCIES WANTED.

MANUFACTURER'S AGENT open for additional lines on commission. Apply Box 5563 Star Office. 92 3 eod

TO MANUFACTURERS

Established Manufacturing Agents, residing at Winnipeg, would like to represent you. Commission basis. No advances required. If interested, write The Commonwealth Agencies, Winnipeg, Man. Our representative will be here May 2. 90 10

EDUCATIONAL.

FRENCH, Spanish, etc., for practical use; classes running throughout year; rapid progress by Berlitz conversation method. Dir. J. Bernard, 628 St. Catherine west, at Plamondon Studios. Up. 2753 or Uptown 4595. 92 2eod

LEARN BARBER TRADE—Modern system. Few weeks required. Tools free. Position secured. Great demand at good wages. Write for particulars. Moler Barber College, 62 St. Lawrence Boulevard, Montreal. 248 312

MECHANICAL CHAUFFEURS WANTED—Come and follow our course for automobile chauffeurs, day or evening, license guaranteed; also position guaranteed to pupils. A. Coulombe, 498 De Montigny. East 4344. 92 2 eod

MATRICULATION and Commerce classes, private lessons arranged. 298 Outremont ave., Outremont. Phone Rockland 2521 or 113. A. J. Hale Sanders, M. A. 44 72eod

SHORTHAND IN 30 DAYS

We guarantee 100 to 150 words per minute in thirty days by Boyd's Syllabic System. We are specialists in Shorthand, Typewriting, Spelling, Letter Writing, English, Punctuation, Penmanship, Office Methods, etc. Attend Canada's Premier School. Elegant apartments and equipment. Day and evening session. Circulars free. Anderson's Syllabic Shorthand School, 357 St. Catherine West. Tel. Up. 1465.

YOUNG MAN would like to meet English-speaking young man, 18-20 years, for conversation in exchange for French. Write 853 Mary Ann East.

TEACHERS WANTED.

APPLICATIONS will be received by the undersigned Secy.-Treas., up till April 25th, for two Protestant female teachers, for the Dissenting Schools of the Parish of St. Anicet, No. 3 and 4; term 10 months; salary $300; school to open September 1st. Applicants to state grade of diploma and also give reference. A. C. MacDonald, Secy.-Treas. R. F. D. No. 1, Laguerre, Que. 88 6

PRINCIPAL wanted for Waterloo Academy, for year 1916 and 1917; must have experience, salary $1,200. Apply with references to R. F. Shaw, Sec.-Treas., Waterloo, Que. 90 6

PRINCIPAL, Model and Primary Teachers for St. Johns High School. Apply, stating qualifications, experience and salary expected to R. E. Elliott, Secretary-Treasurer, Box 28, St. Johns, Que. 92 3eod

PRINCIPAL and two elementary teachers for the St. Andrew's East Model School, with diploma; state experience; salary expected and give references. Apply to G. R. Dewar, Sec.-Treas. 90 10

ST. FRANCIS COLLEGE, High School, Richmond, Que., requires assistant principal for 1916-17, salary $600; teacher holding 1st class academy diploma and proficient in Latin preferred. Applications to E. F. Cleveland, Secy.-Treas. 88 6

TEACHER OF FRENCH—Specialist preferred, for the Earl Grey school, Lachine. Please state grade of diploma, salary expected and enclose testimonials. C. A. Jackson, M.A., Superintendent. 87 6

TEACHER—An experienced elementary teacher for Protestant School No. 2, in Gaspe Village, for school term commencing September 1st next. Applicants please state salary expected. Address Fredk. Veit, Secretary-Treasurer, School Corporation, Gaspe Village. 88 3eod

WANTED for the New Carlisle Academy, Protestant Teachers, for the scholastic year 1916-1917, one principal, one model and one elementary, having at least two years' experience teaching in their respective grades; also one elementary teacher. Apply with reference and salary expected to Arthur B. Caldwell, Secretary-Treasurer, New Carlisle, Co. Bon., P. Q. 90 26

WANTED by the Protestant School Commissioners of Westmount, a highly qualified male French teacher, to teach French in High School classes and to supervise the French teaching in the Westmount Public Schools. Good salary to competent man. Applications will be received up to April 15th, by W. Chalk, B. A., Secretary-Superintendent, 1 Stanton street, Westmount, Que. 87 6

WANTED—Protestant Teachers, with Model diploma, for New Richmond Model School; opening Sept. 1916. Apply to Jas. Campbell, Sec.-Treas., New Richmond, P. Q.; state salary. 92 6

WANTED—Two Protestant teachers for Como Model School; one with model diploma, and one with elementary diploma. Apply, stating experience and salary desired to Wm. Sanderson, Secy.-Treas., Como, P. Que. 92 3

WANTED—Kindergarten and possibly 1st grade teacher. Apply H. Murch, Sec.-Treas., La Tuque School Trustees. 90 3

WANTED PROTESTANT TEACHER for Grenville School No. 2, holding first class elementary diploma, salary $300 for term of ten months. School to begin September 5th, 1916. Apply with references to No Loughren, Secy.-Treas., Grenville, P. Que. 90 4

SITUATIONS VACANT, MALE.

ASSISTANT Book-keeper, male or female, of neat appearance, both languages; quick and accurate at figures and well recommended. $35 a month. Apply stating references to Box 5625 Star Office. 92 2

ASSISTANT wanted for a poultry farm, near Montreal, middle aged man preferred; should have some knowledge about poultry; give particulars family, wages, etc. Also want a gardener. Address Farmer, P. O. Box 1605, Montreal, Que. 92 3eod

ASSISTANT BOOK-KEEPER for large Fire Insurance Office. Apply stating age, nationality, qualifications and salary expected. Accountant P.O. Box 2200. 92 3

ASSISTANT to janitor at The Rig[illegible] 271 Prince Arthur street west. 91 3

SITUATIONS VACANT, MALE.

ATTENDANT for lounge room. Crescent Turkish Bath Club, 380 Dorchester west. 91 2

BOYS of some experience wanted to assist in merchandise departments of wholesale dry goods house. Apply Hodgson, Sumner & Co., Limited, City. 90 3

BREAD DRIVER and Salesman; steady position; [illegible] Apply with references. McKeown's, 368 St. Antoine. 92 2

BRASS FINISHERS wanted for bench and lathe work. Apply at once. J. D. Cameron, Ltd., 149 St. Paul street. 90 3

BOY to run messages and make himself generally useful about wholesale electrical supply store. Apply Munderloh & C., Limited, 57 Victoria square. 91 2

BICYCLE Mechanic wanted. Apply Dominion Cycle and Supply Co., 1448 St. Lawrence Blvd.

BOY—Smart Boy to learn the showcase and sign business; must have a little knowledge of drawing. "Bow" Regd., 369 University.

BARBER wanted at once, steady position for good man; also one for Fridays and Saturday. Apply 47A Beaubien Street.

BOY for stock broker's office, wages to start $10 weekly, not over sixteen years; must have experience. Apply 80 St. Gabriel St., Room 10.

BUTLER and general utility man; also experienced cook; husband and wife; best of references required. Call any day between 12 and 1 o'clock. Room 82, No. 80 St. Francis Xavier street. 92 5

BOOKKEEPER

Good junior bookkeeper required, first class penman, with previous experience. Apply, giving salary expected and references. Box 5620 Star Office. 92 2

BOY wanted to go messages. Smeaton Bros., 10 Cote street.

BAKER—Wanted, a bread baker and confectioner, English preferred. Apply with full particulars, Box 5598, Star Office. 92 3

BOY—Wanted at once, bright young boy for office. Good chance for advancement. Apply Room 26, Herald Bldg.

BOY

Wanted for large wholesale office. Must be neat, quick at figures, and write well. Box 5612, Star Office. 92 2

BRASS FINISHER

Experienced brass finisher for lathe and bench work wanted at once. Apply Employment Department, Northern Electric Company Limited, 93 Richardson street.

BOY

Several smart message boys; good wages. Apply Jassby's Drug Store, corner Mansfield and St. Catherine.

BOY wanted; must be acquainted with Westmount district. Apply Golden Rule Dye-works, 9 Burnside ave.

BOY WANTED

Strong boy, about 17 years old, to work in our paint department. Jas. Walker Hardware Co., 252 St. James street.

BOY—Strong boy or aged man for messages and make himself generally useful. Apply 871 St. Catherine west. Fernand's Confectionery Store.

BOY WANTED—Strong boy to assist in warehouse; must be able to answer phone. Bring references. Reddaway Co., 653 St. Paul St. W.

BOY WANTED for shop. Apply Mead Electric Co. Unity Bldg.

BOY WANTED for office, salary $20 per month. Address, stating age, etc. 5381 Star Branch Office.

FOOTMAN—Wanted, experienced footman, good wages. Apply Miss Butler, 50 City Councillors.

BOY WANTED, for messages, one who can ride wheel preferred. We furnish bicycle. 268 St. Catherine west.

BUTCHER—Wanted smart young man, speaking French and English; state age. Write Box B., 820 St. Lawrence.

BOY—Strong boy wanted for shipping room. New Empire Wall Paper, 192 Peel street.

BOY wanted to work in bakehouse. Apply Wm. J. Logan, 821 St. Catherine west.

BOY, about 15, for engineer's office; good prospects for intelligent boy. Address P. O. Box 6, St. Henry.

BOYS wanted, six boys, acquainted with the city, to run messages. Apply Rubin Bros., Florists, 266 St. Catherine west.

BOY

As junior in accountant's department. Good writer and quick at figures. Apply with particulars, including age, Box 5582 Star Office. 91 6

BOY WANTED for British Fire Office. Apply in own handwriting to Box 5535 Star Office. 91 2

[illegible] for prominent fire insurance office. Apply, stating age, qualification, nationality and salary expected. Insurance, P.O. Box 2200. 90 3

CARPENTERS, two wanted. Apply between 2 and 4. Mr. Parker, 383 Decarie Blvd. Phone St. Louis 3203.

COOK WANTED for night work, good in pastry. Apply Grand Central Cafe, 78 Windsor street. 92 2

CARETAKER, Olivet Baptist Church, corner Dorchester and Guy—Comfortable headquarters and kitchen garden. Apply, with references, A. T. Chapman, 190 Peel street.

CARETAKERS wanted, about end of May, man and wife, without children, as caretakers of gentleman's house during summer months. Small remuneration. Apply by letter. 7018 Star Branch, Union ave. 92 2 2aw

COLLECTOR to handle small accounts on commission basis, part time only; must furnish references. Apply Box No. 5628 Star Office.

CLERK for office (married), salary $35 per month. Address, stating age and experience. 5387 Star Branch Office, Peel st.

CAKE BAKER wanted, good. Apply immediately Thomas Reynolds, 643 Wellington.

CATERER, good, wanted for dining rooms, at C.P.R. Angus Shops. Complete equipment. Good opportunity for a married couple with small capital; could live on premises. Apply by letter to Secretary, Literary and Scientific Institute, Angus Shops. 92 3

COOK—Wanted at once, first class cook for small country hotel (temperance). Reply, stating wages required and giving references, Box 5622 Star Office. 92 3

CHEF, first class chef wanted. Apply Manager Bryson's, Limited, corner Peel st. 92 2

COLLECTOR—Experienced Collector for East and North end of city; must be able to speak French and show good reference; salary. Apply 519 Coristine Bldg.

CUTTERS

Cutters and assistant cutters wanted for special order. Highest wages paid. Apply English & Scotch Woolen Co., 415 St. Catherine east. 92 5

CIVIL ENGINEER wanted, able to run level and transit, good draftsman, with mechanical experience; state experience fully and salary expected. Address Bathurst Lumber Company, Bathurst, N. B. 92 3

COATMAKERS—First class man wanted immediately. Highest wages paid. Apply R. J. Inglis, Limited, 138 Peel street. 92 3

CLUB WAITER wanted. Apply with references, 183 Mansfield St. 92 2

CARPENTERS wanted. Apply R. Morrice, 117 Anderson.

CONSOLIDATED BOARDING CO.

want camp waiters and cooks. Apply 405 St. Nicholas Building. 91 6

CARDER—Wanted for our woollen mill, a first class, thoroughly experienced boss carder, accustomed to medium and fine stock. State experience, age and wages expected. Paton Manufacturing Company, Sherbrooke, Que. 87 6

CURRIERS—Finishers, colorers and grainers, good wages, steady job. Apply stating age and experience. A. Davis and Son, Limited, Kingston, Ont. 89 4

DRUG APPRENTICE wanted. One with some experience preferred. Apply Dowlers Pharmacy, 300 St. Catherine, west.

DRIVER wanted for confectionery delivery. Robertson and Company, 873 St. Catherine street west.

DAIRYMAN—Competent dairyman, able to manage small plant, give past experience and salary expected. Box 5553 Star Office. 91 2

DROP HAMMERMEN or men with some experience, who can learn quickly; also bull dozer men and punch hands for out of town at once. Fred W. Orr, Grand Union Hotel, Notre Dame street. 91 2

DRUG CLERK wanted for counter. Apply Manager, Bryson's, Limited, corner Peel and St. Catherine streets. 92 2

DRUG CLERK wanted. Apply A. D. Sawyer, Windsor Hotel. 91 3

EDGE TRIMMERS wanted. Apply Ames Holden, McCready, Limited, 1221 Mount Royal avenue east. 91 3

EATON SHOE MARKET

Shoe salesman, experienced; steady position; good salary; also Friday and Saturday extras; only those who know their business need apply. Apply M. Cummings, 478 St. Catherine West. 92 3

ELECTRICIAN wanted, steady job for good man. Apply to Hicks-Electric Co., 141 Bleury.

ELECTRICIAN for fixtures and repairs; first class men only; must have tools. 1257 Greene Avenue, Westmount.

EXPERIENCED MAN wanted for general office work; must be quick and accurate at figures. Salary $60.00 to start; good advance if competent. References required. Apply Box 5610 Star Office. 92 2

EGG CANDLER, experienced; good wages; references required. E. E. Wallace, 100 Stanley st.

FIRST CLASS TOOLMAKERS. Apply to Kennedy Bros., 344 University street, between 8 a.m. and 6 p.m. or 7:30 and 8:30 evenings. 87 26

SITUATIONS VACANT, MALE.

FIREMAN WANTED—Man with certificate preferred, as engineer's helper; wages $40 a month, with board. Apply Engineer Freeman Hotel, Goods entrance.

FISH AND POULTRY SALESMAN to take charge of department; a good opening to a man with good references. Apply Wednesday, 2929 St. Lawrence Boulevard.

FOREMAN — First class laundry, to take charge of a large flat work plant, must have experience and thorough knowledge of washroom. Take charge immediately; first class references required. Good wages to right party. Box 5573 Star Office. 92 2

GOOD Pants finisher wanted; good wages paid. Apply to Mr. Sam Liebenstein, 31 Notre Dame West, top floor. 92 2

GOODWIN'S LIMITED

Require experienced Carpet salesman. Apply Employment Bureau, 25 Victoria street.

GOODWIN'S LIMITED

Require smart wallpaper salesman. Apply Employment Bureau, 25 Victoria street.

GARDENER wanted who understands flowers and proper care of cemetery lots, etc; yearly employment. Apply 458 [illegible]. Phone Up. 2156.

GARDENER—Well qualified man, no family, to go to the country to look after a gentleman's place, year round job; satisfaction given, furnished house free. Apply Box 5456 Star Office. 90 4 eod

GARDENER—Wanted a head gardener for a country place near Montreal. Must have a perfect knowledge of flowers and vegetables and must have had at least three years' experience in Canada. A willing, active man of middle age will find a desirable place. Married without family preferred. Box 5438 Star Office. 91 6

HEAD PORTER wanted, experienced. Apply Place Viger Hotel. 92 2

HANDY MAN (single), wanted to look after furnace and clean automobile, must have first class references. Apply in person, 762 Sherbrooke street west, between 8 and 8.30 Tuesday evening.

JUNIOR CLERK — Young man for office work, must have some knowledge of typewriting, best penman and of good personality. Apply Employment Department, Northern Electric Co. Ltd., 93 Richardson st.

JUNIOR CLERK wanted immediately, must be able to operate Empire typewriter; salary $30 a month. Apply 8389 Star Branch Office, Peel st.

JUNIOR CLERK wanted for accident insurance company. Apply stating age and experience, if any. Box 5592 Star Office.

JANITOR — Married couple without children, for small apartment house; man should have other employment; no pay, free rent, light, heat. 8389 Star Branch, Peel St.

JUNIOR CLERK wanted for railway office. Apply, with references to 5166 Star Office. 90 5

LATHE, planer and milling machine hands at once for out of town. Orr, Strand Union Hotel.

LATHE MACHINISTS, experienced; state length and kind of experience and companies worked for, and wages desired. Box 5021 Star Office. 83 26

MECHANIC—Wanted a competent mechanic to fix Simplex X L half hose, automatic knitting machine and Spiers [illegible] Automatic hose machines. State experience, age and wages expected. Paton Manufacturing Company, Sherbrooke, Que. 87 6

MAN handy with tools wanted for window shade work. Apply 703 St. Catherine street W. 91 2

MAN wanted for the country, man to assist in garden, etc., house and fuel provided. Apply giving references. P. O. Box 268, City. 92 2

MALE STENOGRAPHER, competent, with general office experience. Apply Wednesday, 2.30 to 6 p.m., Room 27 Coristine Building.

MECHANIC CHAUFFEURS wanted. See my advertisement in the educational column. Apply J. A. Coulombe, 498 Demontigny, Phone East 1344. 92 3eod

MILLWRIGHT—Wanted one first class millwright, also man capable of taking charge of tool room; highest wages paid. Apply stating experience, to Superintendent of Factory, Renfrew, Ont. 92 2

MACHINISTS—Good general machinists. Apply to Kennedy Bros., 364 University street, between 8 a.m. and 6 p.m. or 7:30 to 8:30 p.m. 87 26

MESSAGE BOY wanted. G. H. Featherston, 659 St. Catherine West. 92 2

MATTRESS MAKER wanted, steady position, good wages. Apply Star Furniture and Mattress Mfg. Co., 1111 St Lawrence. 90 7

MACHINISTS wanted, first class lathe, boring mill and planer hands, tool makers; good wages; steady work. Canadian Westinghouse Company, Limited, Hamilton, Ontario. 75 26

MOTOR CAR DRIVERS and repair men wanted for overseas service. Apply Army Service Corps, Craig Street Armories. 91 2

MACHINISTS, first class, at least four years' experience, state companies worked for, length and kind of experience and wages desired. Box 5020 Star Office. 83 26

MECHANICS — Wanted, a number of skilled mechanics to work their trade in the French-Canadian Engineer Corps. Apply Room 27, Dandurand Building. 78 63

MEN to attend horses to France and England, leaving here Tuesday 18. Good fare and accommodation. 376 Craig West. 89 4

MACHINE fitter or millwright with general works experience. State experience and wages expected. Deloro Mining and Reduction Company, Limited, Deloro, Ont. 91 5

METAL POLISHERS wanted. Apply George F. Hendley Co., Limited, 7 Bleury St., Montreal. 91 26

MERIT SHOE SHOP LIMITED

Require two good salesmen; permanent position assured to right men. Apply 510 St. Catherine west. 91 2

MEN—Two men wanted to drive dump carts, must be good drivers. Apply 116 Madison avenue, N.D.G.

MAN.—Wanted strong man for fish business. Apply 348 Dorchester West.

MAN, with small family preferred, wanted for farm. Must understand vegetable gardening and take care of stable and poultry. Free house, newly built, provided, also fuel, milk and vegetables. Apply stating particulars and wages wanted to Box 5616 Star Office. 92 3

MAN, young, wanted to learn dry goods business, must speak both languages, age 16 to 18. Apply 554 Notre Dame west. 91 2

MACHINISTS, Lathe Hands and all round men wanted; good wages and steady employment to A-1 men. Apply Box 121, Montreal Star, Toronto. 92 3

MAN, young, with experience in drawing, to learn art glass business. Apply A. Frank Ramsay Company, 564 St. Paul west.

MAN WANTED who is sober and honest, for easy work, salary $18 weekly; no experience necessary; must have $150, $250, everything guaranteed. Apply 244 St. Catherine east, Room 7.

MACHINISTS

Several first class general machinists wanted at once. Steady work and highest wages to capable men. Apply Employment Department, Northern Electric Company Limited, 93 Richardson street.

MAN to travel with European and Mexican war pictures; must invest $200, half share. Manager, 2 Pearl Street W., Brockville, Ont.

NIGHT WATCHMAN wanted. Apply Place Viger Hotel.

NAPPER TENDER wanted, one accustomed to Gessner Machines, on blankets and cloths. Highest wages. The Slingsby Manufacturing Company, Limited, Brantford, Ont. 87 6

OFFICE BOY by legal firm. Apply between 1 and 2 p.m. 179 St. James street, third floor. 91 2

OFFICE BOY Wanted. Room 705, 137 McGill Street.

OFFICE BOY—Fire insurance company wants bright office boy. Salary $20. Apply in handwriting to P. O. Box 579. 92 3

ORGANIST and Choirmaster for St. Cyprian's Church of England, wanted May 1st. Apply A. C. Stemshorn, 59 Fifth Avenue, Maisonneuve. 92 3

OPTICIAN

Fully qualified optician to take charge of our optical department. Apply Goodwins Limited, Employment Bureau, 25 Victoria street.

OFFICE MAN

Wanted a first class office man; must be reliable and a good penman. State references and salary expected. Box 5516 Star Office. 91 3

PAPERING AND TINTING, ETC.—First class. Phone St. Louis 2097. Apply 698 Esplanade ave. 91 6

PAPER RULER.—Apply Morton Phillips and Co., Gillette Bldg., 73 St. Alexander Street.

PAINTERS and Paperhangers, first class men. 35c and 40c. Apply after 6 p.m., S. Nash, 288 St. Ferdinand, St. Henry.

PAPER CUTTER wanted, with a fair knowledge of ordinary binding for a job printing office. Apply with references to P.O. Box 185, Montreal. 91 3

PLASTERERS wanted, 47 1-2 cents. Apply Watson & Wilson, Grand Stand, Blue Bonnets Race Track, or phone Rock. 178. 92 2

PAPERHANGER good man wanted, first class wages paid. Call 7 p.m. H. W. Bloom, 30 Quesnel.

PLOUGHMEN Wanted two ploughmen (single). Apply in person or writing to Stoneycroft Farm, St. Annes de Bellevue, P. Q. 92 2

PRESSMAN — Wanted Litho flat bed, and offset color pressmen; steady work, Toronto. Apply Mr. English, Box 8381 Star Branch, Peel st.

PAINTERS and Paperhangers wanted, steady work for good men. Apply J. H. Hammond, 2145 St. Urbain st. St. Louis 6558.

SITUATIONS VACANT, MALE

PRESSFEEDER wanted. Apply at once. The Colonial Press, 47 St. John street. Smart and English speaking.

PAINTER and Decorator, steady job for trustworthy and capable man. E. W. Barnes, 191 Wolseley avenue, Montreal West.

PAINTER and Paperhanger wanted; first class hands; none other need apply. Call at 2383 Esplanade Avenue, between 6 and 8 o'clock. 92 2

PRINTING—Man to manage inside work of established job plant; splendid opportunity to one who can invest a few hundred dollars. Write Box 5614 Star Office.

PLUMBER wanted, with knowledge of galvanized iron roofing preferred. Apply 28 11th avenue, Lachine.

PAINTERS—Two painters wanted. Apply W. J. Large, 2492 Mance St., corner Bernard.

POULTRY DRESSER, good, wanted. Steady work. Apply 348 Dorchester St. West.

PASTRY COOK, first class, wanted. Apply Place Viger Hotel.

PACKING HOUSE—Few good men who have experience in packing house work. Apply William Davies Co. Ltd., Mill st., Point St. Charles. 90 6

SALESMAN WANTED—Good opportunity for live, energetic solicitor and collector, must have ability and satisfactory credentials. Apply 205 Eastern Townships Bank Bldg.

SALESMEN—Wanted a few good salesmen wanted, permanent position, salary and commission, references required. Room 705, 137 McGill St. 92 3

STABLEMAN—One well used to care of horses. Apply McKeown, 368 St. Antoine street.

STOVE POLISHER, and one first class buffer, wanted. J. A. Boisvert, 52 St. Gabriel.

SHOE SHINER wanted. 428 Notre Dame west.

SHIRT CUTTERS

Wanted, at once, experienced short knife shirt cutters; also lining cutters, with some experience. Apply Mr. Barthe, Crescent Manufacturing Co., Limited, 2 Inspector street. 91 2

STOREMAN wanted with knowledge of clerical work. Apply in person, Sleeping and dining car Department, C. P. R., Glen Yard, Westmount. 92 3

SINGLE young man wanted, must understand horses and live in house. Apply 206 Elm Avenue, Westmount.

SHOEMAKER WANTED. — A first class shoemaker to do repair work. State age and wages. S. Dicola, Box 331, Renfrew, Ont. 92 4

SCREW MACHINE OPRS.

First class automatic screw machine operators on Acme, Brown & Sharp, Pratt & Whitney or Gridley machines. Steady work and good wages. Apply Northern Electric Company, Limited, Employment Department, 93 Richardson street.

STENOGRAPHER wanted; smart young man by large manufacturing concern in east end of city. Apply in own writing to Box 5515 Star Office. 91 3

TINSMITH. Wanted a good tinsmith. Apply 373 Clarke St., between 6 and 7 or from 7 to 9 a.m. the next day.

TYPEWRITING—Repair man for out of town wanted; must be familiar with the Underwood; state experience, age, married or single and present wages. Box 5589 Star Office. 92 4

TAILOR AND TAILORESS; a first class tailor and tailoress wanted. At 563 Notre Dame st. west.

TAILORS—First class coatmakers wanted immediately. Highest wages paid. Apply R. J. Inglis, Limited, 138 Peel st. 92 2

TICKET WRITER

Wanted, an experienced writer for price tickets and window display cards, one with knowledge of illustrating preferred. Apply The John Murphy Company, Limited, Employment Bureau. 90 3

TOOL MAKERS, first class, state length and kind of experience, companies worked for and wages desired. Box 5019 Star Office. 83 26

USHERS WANTED. Apply Strand Theatre, corner St. Catherine and Mansfield streets. 91 2

UPHOLSTERER: Wanted automobile upholsterer; must have previous experience. Apply nine to ten a.m., Superintendent, Ford Motor Company, 110 Lanier ave. East.

UPHOLSTERERS wanted on good work, good wages. Apply The H. J. Krug Furniture Company, Limited, Berlin, Ont. 89 6

VARNISH MAKER wanted, experienced in melting varnish gums, who is capable of making a general line of varnishes, for factory in Canada. Advise age, experience, and salary expected, to Box N 5521 Star Office. 91 2

WIRE DRAWERS wanted, men to draw wire from No. 13 to No. 19 through cast iron dies. Apply The B. Greening Wire Company, Limited, Hamilton, Ont. 88 9

WANTED — Paint, Enamel and Specialty Grinder, to take charge of grinding department of Canadian paint and varnish concern; must be thoroughly experienced and capable of handling men and formulating specialties. Apply, in own handwriting, stating age, salary expected and all particulars to Box No. 5521 Star Office. 91 2

WAGGON WASHER and Stableman, experienced; good wages; references required. E. E. Wallace, 100 Stanley st.

WIREMEN.—Wanted a couple of good all round interior wiremen at once. Apply Mr. Noble, Foreman, Montreal Electric Co., Limited, 94 St. Felix St. 91 2

WANTED a cook or chef for the Brunswick Hotel. Apply to J. H. Law, Richmond, Que., or Phone 14. 92 4

WINDOW DRESSER

Wanted, assistant window dresser, one who has experience, good opportunity to the right man. Apply The John Murphy Company, Limited, Employment Bureau. 90 3

WANTED AT ONCE — Sheet metal workers, accustomed to automobile bodies; good position to a man that can take charge of shop. Also carriage trimmers and painters and upholsterers. Apply to Fitzsimmons Body Works, Lindsay. 91 2

YOUNG MAN for billiard parlor, one who has had experience in cleaning and brushing, must have references. King's Hall Billiard Parlors, 591 St. Catherine street west. 91 2

YOUNG MAN, between 25 and 30, wanted for trade ledger-keeper. Experience essential; also must have thorough understanding of handling drafts on customers. Good position to first class man. Apply, giving past record, to P.O. Box 260, Montreal. 87 6

YOUTH wanted for wholesale hardware warehouse. Apply by letter, stating age and salary required. Box 5585 Star Office. 92 3

YOUTH FOR OFFICE, age 15 to 18, of good character and fair education. Apply in own handwriting to Box 8372 Star Branch, Peel street. 91 2

YOUTH about 16 years of age for office, must speak French, good prospects. Apply in writing, Box [illegible] St. Catherine West. 91 2

YOUNG MEN—Wanted smart young men, with references, to help on Saturdays in men's furnishing shop. Apply Fashion Craft Shop, No. 463 St. Catherine street west. 91 2

YOUNG MAN wanted for parcelling department and check room. Apply with references to 425 Richmond. 91 2

YOUNG MAN wanted as counter clerk in seed store. Speaking both languages. Apply stating age. Box 5513 Star Office. 91 3

YOUTH desires position as assistant bookkeeper or junior clerk; can supply the best references. Apply Box 5595 Star Office.

YOUNG MAN wanted as clerk. Apply The Steel Company of Canada, Stores Department, 1272 Notre Dame street.

YOUNG MAN—Good, smart, wanted for express, know city and good driver. Steady job. Good wages. Phone West 338.

YOUNG MAN wanted (colored preferred) to assist porter. Apply Walk Over Boot Shop. 92 3

YOUNG MAN about 19 years, who is not afraid of hard work, at small pay, to start, can apply Autographic Register Company, Limited.

YOUNG MAN for shoe shine and general cleaning. Apply 247 St. Catherine west.

YOUNG MAN wanted to drive passenger elevator, in apartment house. Apply 126 Durocher.

YOUNG MAN, speaking French and English, to take orders on phone and assist in office, one acquainted with names of streets in city preferred. Write Box 5605 Star Office.

YOUNG MEN—Wanted two bright young men, steady and of good character, to assist in the Packing Plant of Salada, Cor. St. Paul and St. Sulpice streets. Apply with references, no other applications will be considered.

YOUNG MAN, must be good stenographer, good chances for advancement; state salary and qualifications. Box 5630 Star Office. 92 3

YOUNG MAN

With some experience as porter and assistant shipper. Apply to Matthews Towers & Co. Ltd., 10 St. Helen street, city. 92 2

YOUNG MAN wanted as clerk in a British fire insurance office. Apply, stating age, experience and salary required to Box 5481 Star Office. 90 3

3RD CLASS ENGINEER

Experienced 3rd class engineer with certificate, steady work and good wages to capable man. Apply Employment Department, Northern Electric Company, Limited, 93 Richardson street.

Get your auto for the summer through the list of auto bargains in the Montreal Daily Star Want Columns.

SITUATIONS WANTED, MALE.

ACCOUNTANT BOOKKEEPER — Long experience with Montreal Chartered Accountancy firm, desires engagement in similar or other capacity. Local references. Address 8385 Star Branch, Peel st. 92 3

COACHMAN, Belgian, wants position in private residence, good references; free 18th April. Apply Box 5580 Star Office. 91 2

CHEMIST graduate, manufacturing pharmaceutical products, chemicals, toilet preparations, open for position, full particulars upon request. Box M549 Star Office. 92 5

CHEF STEWARD wanted position, best of [illegible] 17 years experience in all branches, best of references, thoroughly sober. Box 7025 Star Branch, Union ave.

CHAUFFEUR wants position, sober and honest, best of references. Apply A. F., 564 Henri Julien, or Phone St. Louis [illegible]. 91 2

CHAUFFEUR MECHANIC desires position [illegible] country, six years' experience, first class references, do own repairs. Apply 151 Henry. 91

COLLECTOR — Married man, age 23, requires outside work with progressive corporation. Previous experience as clerk and bank messenger. Abstainer and of clean habits. Excellent references. Box 5522 Star Office. 89 6

CHAUFFEUR — Wanted by first May a position as chauffeur, diploma. Address 8642 Star Branch, Union ave. 87 6

ENGINEER, Fireman, Hoist runner and pile driver. Engineer, C. L., 240 [illegible] street. 92 4

EMPLOYMENT wanted for man and boy (uncle and nephew), as janitors, caretakers, or any position where both can be employed together; man is a life abstainer and non-smoker, both are highly recommended. Write Box 5561 Star Office. 90 3

ELECTRICIAN (Belgian), would accept work by hour or contract. 153 St. Catherine east. Phone East 1520. 90 6

FARMING. Young man, Scotch, [illegible] desires position on farm to learn; good home and decent treatment wanted; wages [illegible] good references. Harry Mackay, Jr., Garrison-on-Hudson, New York.

FARMER — Good practical experienced man requires situation, married and well recommended. Address 8381 Star Branch Office, Peel st. 92 3

FOREMAN PAINTER, twelve years' experience, able to give estimates, seeks position. Box 5572 Star Office. 92 3

GENTLEMAN wants position as bookkeeper or any other position; good knowledge of both languages, [illegible] best references. Box 5615 Star Office.

GARDENER, landscape and jobbing gardener, [illegible] and greenhouse work wanted. Tel. Westmount 6204. S. Saunders, 148 [illegible] ave., Notre Dame de Grace. 92 6

MECHANIC, all round, wants position, general repairs, work in factory; have driven motor cars through the city of London for three years, have also taken charge of men. Best of references. 72 [illegible] street, St. Henry, City. 92 3

MAN, Handy man, married, wants job in factory, used to [illegible] pipe and boiler repairs, and willing to make himself generally useful. Ten years' experience, no objection to country. Apply E. P., 89 Third Ave., Maisonneuve, Montreal. 91 2

MANAGER or Steward, practical hotel man, experienced in all parts, desires position as manager, wife good housekeeper, best of references, will go anywhere. Box 5619 Star Office. 92 2

OFFICE MAN — Capable, experienced, open for engagement at once, position of trust, or to manage office, high class references. Box 8355 Star Branch, Peel st. 90 5

SUPERINTENDENT — Technical educated, 10 years' experience, covering all branches of construction, operation of hydro-electric power and industrial plants, transmission lines and distributive systems, married, age 32. Address M 5281 Star Office. 90 5

TRAVELLER, covering Maritime, calling on general store and drug trade, seeks position. Box 5384 Star Office. 92 2

YOUNG MAN, well educated, wants night work, any kind. Apply Box 8291 Star Branch, Peel street.

YOUNG MAN, energetic, with good personality and first class business education, desires position as salesman with manufacturing concern. Box 5312 Star Office. 92 4

SITUATIONS VACANT, FEMALE.

ADDRESSERS wanted must be rapid and experienced and capable of addressing 1000 envelopes per day. Box 8360 Star Branch, Peel street. 90 3

ALMY'S LIMITED

Require at once experienced carpet salesmen. 92 3

ALMY'S LIMITED

Require at once experienced salesladies for Mantle and Millinery Depts. 91 3

ALMY'S LIMITED

require at once experienced salesladies for Shoe Department. 89 6

ARTIFICIAL FLOWERS Mounters wanted; highest price paid and steady work for experienced ones. Also bright girls to learn. Apply [illegible] week to Joseph Leone & Co. 314 Notre Dame W. 92 2

ALMY'S LIMITED

Require at once experienced salesladies of good appearance for all depts. 91 3

BLOUSE OPERATORS

Wanted, 50 experienced operators on ladies' blouses, highest wages paid in the city, no fines, regular work and good treatment. Apply at once. Crescent Manufacturing Co. Ltd., 2 Inspector street. 50 eod

COOK or cook general wanted, good references required. Apply 75 Redpath street, corner [illegible] Bishop.

COST CLERK wanted for large office, must be experienced and good at figures. Apply stating age, experience, salary expected etc. Box 5662 Star Office.

COOK, experienced, also butler and general utility man, husband and wife. Best of references required. Call any day between 12 and 1 o'clock. Room 32, No. 80 St. Francois Xavier Street. 92 2

CASHIER

Cashier, experienced, wanted. Apply Mendelssohn & Co., 231 St. Catherine street west. 92 2

CHECKERS wanted. Bright intelligent checkers wanted for our department at soiled linen. Good checkers can make from $8 to $12 per week and more. Apply with references to assistant superintendent, Troy Laundry, [illegible] Richmond st. 88 6

COOK GENERAL wanted for small family; good wages. Apply [illegible] Bishop street, Apart. 20.

COLLAR OPERATOR Wanted an experienced operator to make white collars and trimmings for custom order shirts, steady employment and good wages. Apply at once to E. [illegible] McKeown, 6 St. Helen Street. 92 2

CHAMBERMAID—Wanted, experienced chambermaid. Apply Grand Union Hotel, 348 Notre Dame St. West.

CHECKERS and Sorters, must be thoroughly experienced, neat, quick and capable of answering phone and doing office work when required. Bright prospects for girl who will take interest in her work; no night work. Apply immediately, The Parisian Laundry, [illegible] St. Catherine street west.

COOK—Wanted at once good experienced cook; city references. 311 Lagauchetiere West.

COOK—Wanted at once first class cook for small country hotel (temperance). Reply, stating wages required and giving references. Box 5621 Star Office. 92 3

CHAMBERMAID wanted at once for large rooming house, sleep out, good wages. Apply after 6 p.m., 415 Dorchester west.

COOK-GENERAL, experienced, R.C., indoor for eight gentlemen. Apply 151 Laprairie street, Point St. Charles. 91 3

COOK-GENERAL, for family, three adults, must be well recommended. Apply 382 Roslyn ave., Westmount. 92 2

CLERK (lady), for office, salary $35 per month. Address, stating age and experience, 8388 Star Branch Office, Peel st.

COOK — Wanted first class cook, with best city references. Apply 100 St. Mark st., Apartment No. 1. Telephone Uptown 6378. 91 2

COOK-GENERAL and house tablemaid wanted, wages to start $25 and $20. References required. Apply Box 5549 Star Office. 91 2

COOK—Wanted a good cook. Mrs. T. McDougall, 45 Macgregor street. 92 2

COOK-GENERAL, wanted for Montreal West. Apply 653 Bloomfield Ave., Outremont.

COOK WANTED, for night work, good in pastry. Apply Grand Central Cafe, 78 Windsor Street. 91 2

COOK for restaurant, down town; must have practical experience, references; good wages, short hours. Box 7017 Star Branch, Union avenue. 91 2

COOK-GENERAL for April 28th, experienced, family of two, city references required. Apply between 6 and 8 p.m., 886 Atwater ave. 91 2

COOK — Wanted, where house tablemaid is kept. Apply 58 Aberdeen avenue. Tel. Westmount 2436. 88 6

COOK-GENERAL wanted for small family, must be trustworthy. Highest wages to competent girl. 653 Belmont avenue. Phone West 1646. 87 6

DRESSMAKER — Wanted experienced dressmaker with good connection, view to partnership. 8359 Star Branch, Peel street.

EXPERIENCED COOK-GENERAL for small family. Apply 217 Esplanade Ave. 92 3

FORELADY

Wanted forelady for blouses, one speaking French and English, to go to St. Hyacinthe. Crescent Manufacturing Co., Limited, 2 Inspector St. 92 2

SITUATIONS VACANT, FEMALE.

FINISHERS Wanted on ladies coats. Apply T. Eaton Co. Limited, 282 St. Catherine St. West, Jacobs Bldg., 4th floor. 92 2

GENERAL SERVANT for a Physician in New York, family of three, must know how to answer telephone calls, references preferred, good salary. Apply 30 Prince Arthur St. West. E. 2939. 90 6

GENERAL SERVANT with experience and references. Good wages to one that can sleep at home. No children. No washing. Tel. Westmount 5873. 91 2

GENERAL SERVANT wanted, small family, references required. Apply 5 Lorne avenue. 91 3

GENERAL MAID wanted for small family, another maid kept, highest wages. Phone Westmount [illegible]. 91 2

GENERAL for family of four, in summer [illegible] must be able to cook and very clean and pleasant; good home, wages $20. [illegible] Apartment No. 1. 91 2

GENERAL SERVANT wanted at once for small family, good wages. 386 [illegible] Westmount 1062. 91 2

GENERAL wanted, good wages to right party. Apply immediately to 151 [illegible] N. D. de G., or phone Westmount 5632. 91 2

GENERAL wanted for small family. Apply evenings, after 7.30, 4191 Sherbrooke street, opposite Westmount [illegible]. 91 2

GIRLS wanted to work in ladies' fancy neckwear factory, good opportunities for advancement. A. Brace Fitch & Co., 226 Craig street W.

GENERAL SERVANT — [illegible] servant can obtain good position and [illegible] wages by applying to Mrs. Harry [illegible] Oxford avenue. Westmount [illegible]. 90

GIRLS to read to Shorthand Speed classes, evenings, in exchange for [illegible] shorthand, touch typewriting, [illegible] or wireless. [illegible] Business College [illegible]. After 1st May corner Sherbrooke and St. Lawrence. 90 4

GIRL or young married woman wanted for general housework, no cooking, no big washing, two children, one who will be willing to go to country for summer [illegible]. Salary $14-$15 monthly. References. Apply 274 Fairmount corner Esplanade.

GIRL—Smart girl wanted, speaking French and English, to work in a cigar and stationery store. Apply 42 St. Antoine.

GENERAL SERVANT, [illegible] small family, [illegible] Apply [illegible] Stanley.

GIRL, general, about 17 or 18 years, for light housework, small family. Apply [illegible]

GIRL wanted for general office work, telephone, filing and operating typewriter, shorthand not essential. State qualifications and salary required to Box No. 5627 Star Office.

GENERAL SERVANT wanted, knowing cooking, references required. [illegible] St. Denis.

GOODWIN'S LIMITED

require salesladies, experienced in boot and shoe sales. Apply Employment Bureau, 25 Victoria street.

GENERAL SERVANT, must be good cook, intelligent, neat, honest, capable, full charge small apartment and one child, wanted May 5th. State age, references [illegible] Star Branch, Peel st.

GIRLS wanted to label and wrap Florida Water. Davis & Lawrence Co., [illegible] St. Antoine St. 92 2

GIRL, experienced, for general housework, small family, good home. 287 St. Joseph Boulevard west, Apartment 11.

GIRL, smart, to assist with office work, must be good writer. Apply [illegible] St. Catherine west. 92 2

GIRL.—Young girl to assist with light housework, and care of two children, small family, no objections to colored. Apply Westmount 484.

GIRLS

Goodwins Limited, require smart, well educated girl, about 17 years of age. Apply Employment Bureau, 25 Victoria street.

GIRLS WANTED, operators on ladies' blouses and middies. Apply Manhattan Waist Co., 4th Floor, [illegible] St. Lawrence Blvd. 92 2

GENERAL or Cook General for small family, good wages. Apply between 10 a.m. and 4 p.m. at [illegible] Esplanade, or St. Louis [illegible]. 92 2

GENERAL SERVANT wanted for family of three, good wages. Apply 143 Brock ave. north, Montreal West. Phone West 3274. 92 2

GENERAL SERVANT wanted for housework. Apply 125 Irvine ave., Westmount or phone Westmount 6160.

GIRL, smart, active, wanted at once. Apply before 2 p.m., 1823 St. James. 93 3

GOOD PLAIN COOK, wanted, with city references. Apply 802 University.

GIRL, Young, to assist with housework. Sleep at home preferred. Apply [illegible] Notre Dame street, Maisonneuve.

GENERAL wanted to sleep out [illegible]. Best of references required. Apply [illegible] Lansdowne ave. Phone West [illegible].

GENERAL for small family with every convenience, must be over twenty-five years old and thoroughly reliable; plain cooking; good home and good wages to the right girl. Apply evenings 135 Strathcona Ave., Westmount.

GIRLS WANTED to operate Singer sewing machines, also Reece button hole machines, on cloth overgaiters. Apply passenger elevator, L. H. Packard & Co., Limited, 15 St. Antoine St. 92 2

GENERAL MAID, wanted for small family, no washing. Apply 1 Holton ave. (top Wood), Westmount. Phone W. [illegible]

GIRLS Wanted finishers on blouses. Apply Manhattan Waist Co., [illegible] Floor, [illegible] St. Lawrence Blvd.

GIRL, [illegible] $5.00 per week to start [illegible] advancement. Apply 39 St. Peter st., Autographic Register Co., Ltd.

GENERAL. Wanted a general servant immediately, references required, [illegible] children, wages $20. Apply [illegible] Notre Dame [illegible] W. 92 2

GENERAL. Wanted a good general. Apply 32 Windsor ave., off Victoria ave., Westmount.

GENERAL, no washing, must have references. Apply 4066 Tupper street, near Atwater ave.

GIRL WANTED, young, to take out children, sleep in or out. 256 Addington ave., Notre Dame de Grace.

GIRL OR WOMAN for general housework, no objection elderly lady. Phone St. Louis 10, 2493 Mance St.

GIRL, experienced, wanted [illegible] Box 5611 Star Office.

GENERAL SERVANT wanted for small family [illegible]

GENERAL. Good general servant, [illegible] plain cooking [illegible] good city references, small family [illegible] Milton St.

GENERAL SERVANT. Small family, willing to go to country for summer months. Apply 21 Braeside avenue, Westmount. Phone Westmount 1360. 92 2

GENERAL SERVANT wanted, small family, no children, to sleep at home. Apply 427 Grosvenor Ave. near Sherbrooke W.

GENERAL. Wanted girl or middle-aged woman for general housework, three in family. Apply 245 Elm ave., Westmount. 91 2

GENERAL—Wanted at once good general, with city references, good wages. 512 Victoria avenue. Telephone Westmount [illegible]. 91 2

HOUSEWORK — Wanted a young girl to help with general housework, references. Apply 4066 Tupper ave., near Atwater. 92

HOUSEWORK — Wanted a young girl to assist with housework. 412 Metcalfe. Phone Westmount 4562.

HOUSE TABLEMAID wanted and nurse housemaid, with city references. [illegible] Crescent street. Apply evenings 7 and 9. 92 3

HOUSEMAIDS — Wanted two housemaids, also tablemaid; references; good wages; private family. Apply at 51 Ontario ave., (top of Crescent st.). 92 2

LADY — Wanted a smart young lady as cashier and general office work; state salary expected; one with experience preferred. 8366 Star Branch, Peel street. 91 2

METCALFE STREET, 131—Wanted a dining room maid for boarding house, must sleep in house. 92 2

MILLINER—Good trimmer wanted, speaking both languages, yearly position to the right party. Apply 2144 St. Lawrence Blvd. 92 2

MILLINERY SALESLADY, experienced, for temporary position, good pay. [illegible] St. Catherine street west.

MAIDS—Wanted lady's maid, housemaid, tablemaid. References. Apply Miss Butler, 59 City Councillor street.

MAID, fond of children, and able to do a plain cooking, no washing, good wages. Apply Oxenden Villa, Riverside Drive, Lachine Locks, or Box 8396 Peel street. 92 2 eod

MAID, young, wanted at once, bring references. Apply 1132 St. Urbain. St. Louis 8457.

MARRIED COUPLE wanted May 1st, no children, wife to clean offices and bachelor apartments, man to look after furnaces etc., can have outside employment. Furnished basement and wages. References required. Write 7011 Star Branch Office, Union Avenue.

MOTHER'S HELP for Scotch family, on South Shore, good comfortable home, fond of children, middle aged woman preferred. Apply Box 5597 Star Office. 92 5

NURSE — Wanted experienced nurse for baby, one with hospital training preferred; please write, stating age, references, salary, etc., to Mr. Norman Fisher, Haileybury, Ont. 92 3eod

SITUATIONS VACANT, FEMALE.

NURSE for baby of ten months, must have experience and best city references. [illegible] Argyle ave., Westmount. 92 3

NURSE — [illegible] experienced [illegible] nurse to two children aged [illegible] Also good [illegible] servant, able to do [illegible] St. Denis street. 92 3

NOTRE DAME DE GRACE. Wanted end of April [illegible] Apply by letter [illegible] Mrs. Drury [illegible]

NURSE MAID, [illegible] nurse maid for [illegible] must give references. [illegible] Belgium avenue. Phone Westmount [illegible]. 89 6

NURSERY GOVERNESS wanted [illegible]

NURSE [illegible]

NURSE [illegible]

NURSE [illegible]

OPERATORS [illegible] Apply at once [illegible]

OPERATORS [illegible] work and wages [illegible] west.

OGILVY'S

Wanted experienced saleswoman for the [illegible] showroom, must speak both languages. Good salary to a competent person. Apply before 10.30 a.m. Employment Bureau. 85 26

OGILVY'S

Require [illegible] experienced saleswomen. Apply Employment Bureau before 10.30 a.m. 77 26

OGILVY'S

Require [illegible] and apprentices for millinery workroom. Apply Employment [illegible] before 10.30 a.m. 86 26

[illegible]

PRESSERS

Immediately, experienced pressers on ladies' waists; highest prices and steady work to experienced girl. Henry Mulle & Co., third floor, Jacobs Building, 282 St. Catherine west. 91 6

PRESSER wanted [illegible] Gordon Press [illegible]

PRESSERS

Immediately, experienced pressers on [illegible] and steady work [illegible] Henry Mulle & Co., third floor, Jacobs Building, 282 St. Catherine West.

PRESSERS

Wanted at once, girls to press Men's soft shirts. Apply to [illegible] Patent, The Standard Shirt Mfg. Co., Ltd., 213 [illegible] Ave. 91 3

RELIABLE PERSON wanted as nurse [illegible] Apply to 214A Oxford avenue, Notre Dame de Grace.

STENOGRAPHER, also familiar with [illegible] desires permanent position [illegible] experience. First class references. Box [illegible] Star Office.

SALESLADY — An experienced saleslady [illegible] wanted at [illegible] both languages, good salary. Apply [illegible] 308 St. Lawrence [illegible]. 92 3

SALESLADY [illegible] St. Catherine west.

SALESLADIES — [illegible] wages paid and steady position. Apply [illegible] 251 Notre Dame W. 81 12

STENOGRAPHER wanted for law office, some knowledge of French and book keeping. Box 5604 Star Office. 92

SALESWOMAN [illegible] Miss Grafton [illegible] Park ave. 91 3

SALESLADY [illegible] must have references [illegible] 92

STENOGRAPHER — Wanted a lady, [illegible] stenographer, with good knowledge of English [illegible] Apply by letter [illegible] Manager, Sun Life of Canada, [illegible] Notre Dame [illegible]. 92

SALESLADIES [illegible] St. Catherine [illegible]

SALESLADIES wanted for millinery department. Apply The Fair [illegible] St. Catherine St. W. 91 2

THREE LADY HAIRDRESSERS wanted at once, permanent positions and good salary. Apply [illegible] St. Denis. 91 2

THREE Assistant operators wanted for power house near Montreal, electrical experience [illegible] Apply Box [illegible] Star Office. 85 6

THE JOHN MURPHY CO., LTD.

Boot and shoe salesladies, at once, temporary and permanent positions. Apply 8.30 to 10 a.m., Employment Bureau. 92 2

THE JOHN MURPHY CO., LTD.

require saleswomen at once for all departments, temporary and permanent positions, good opportunities [illegible] Apply Employment Bureau. 91 3

TABLEMAID [illegible]

TABLEMAID. References [illegible]

TYPISTS [illegible]

THE HAMILTON CO.

require several experienced saleswomen for the [illegible] to right parties. Apply Ground Floor. 87 26

[illegible]

WOMAN [illegible] Apply Box [illegible] Star Office.

WAITRESSES [illegible]

WAITRESSES AND [illegible]

WOMAN, middle aged [illegible]

WOMAN, Good, strong, [illegible] to wash dishes and help [illegible] Restaurant, 220 St. James st.

WOMAN OR GIRL [illegible]

WANTED—Three bright, well recommended young ladies to travel throughout the summer for a well known publishing house to take subscriptions on leading magazines. All possible assistance given to make [illegible] successful. Apply [illegible] May 1st, 45 Riverdale Ave., near McKay. Uptown 4255. Room 1. 89 3

WAITRESSES. Wanted, two experienced waitresses [illegible] Apply Manager, [illegible] Sudbury, Ontario.

WANTED—Three bright well recommended young [illegible] to travel through the summer for a [illegible] known publishing house to [illegible] subscriptions on leading magazines. All possible assistance given to make [illegible] successful. [illegible] May 1st, [illegible] near McKay. Uptown 4255. Room 1. 89

WAITRESSES

Experienced waitress for tea room. Apply Jaeger's Drug Store, corner Mansfield and St. Catherine streets.

WOMAN, middle aged or young girl wanted for light housework, a good home, Scotch preferred. Mr. Edward [illegible] Sherbrooke, Que.

WANTED—Young ambitious man to take a small interest in and assist as Editor of a live Weekly in growing town. Shorthand and knowledge of Mergenthaler preferred. Real opportunity for young man [illegible] Address Box 5545 Star Office.

WAITRESS [illegible] Apply 351 St. Antoine.

WOMEN [illegible] Novelty Theatre. Apply to Manager, all day.

WASHWOMEN for laundry work, must be thoroughly experienced and sober; bring references. Apply immediately to Parisian Laundry, 822 St. Catherine street West.

WOMAN wanted for country, strong, capable woman for kitchen work. Slight knowledge of cooking required. Good wages. Apply 101 Stanley.

WANTED

Experienced Young lady for office work. Apply Star Box 5551. 91 2

SITUATIONS VACANT, FEMALE

WAITRESSES wanted with experience. Apply to Great Britain Lunch, 20 St. James.

WOMAN wanted at once for hotel. Apply Commercial Hotel, Crysler, Ont. 91 4

WOMAN [illegible] to take out two washings [illegible] Tel. East [illegible]

YOUNG LADY [illegible]

YOUNG LADY for office to answer telephone and make herself generally useful, salary $2[illegible] per month. Apply stating experience [illegible] Star Branch [illegible]. 91

[illegible]

YOUNG LADY wanted for office, one speaking French preferred. State salary required. Address Box [illegible] Star Office. 91 2eod

[illegible]

EMPLOYMENT AGENCIES

COOKS, ETC. Wanted experienced cooks where kitchen maid also tablemaids, housemaids, house-parlormaids, kitchen maids, waitress for a club, good wages. References. Apply Miss Butler, 59 City Councillor. 91

DOMESTIC EMPLOYMENT BUREAU wants experienced cooks, cook generals, wages [illegible] tablemaids, housemaids [illegible] references required [illegible]

HOUSEMAIDS, tablemaids, house parlormaids, cooks, cook generals wanted for city, Toronto, Ottawa and Quebec. Now is the time to secure your permanent situation for summer. Apply with references to Miss M. [illegible], 100 City Councillor street. 88 1 4ys

SITUATIONS WANTED, FEMALE

BOOKKEEPER and Typist, three years experience, [illegible] 8377 Star Branch, Peel st.

[illegible]

EXPERIENCED LADY bookkeeper [illegible]

[illegible]

ROOMS TO LET

APARTMENTS FOR BACHELORS

In the "Mayor," No. 4 Mayor St. (corner Bleury), splendidly furnished, separate or double rooms, with private tiled baths; also in the "Lennox," [illegible] St. Catherine street West (just west Guy street), at from $18.00 per month, hot water all the time, perfect service. Apply to Janitor on premises. 81 22

ANNEX, 245 Fairmount Ave. west. Room, neat, every convenience, electric light, kitchen privileges if required, near Park Ave. 92 2

ROOMS TO LET.

APARTMENTS, two rooms, furnished and unfurnished, hot water, janitor, gas [illegible] rents $12.50 and [illegible] Wolfe Street. Agent Ernest Horton, 10 Cathcart. 90 2 eod

BLEURY, 165—Comfortable furnished [illegible] with use of kitchen [illegible] suitable for married couple [illegible]

BISHOP STREET, 222 — Two nice, warm rooms in best apartment house in city [illegible] Terms [illegible]

BEAVER HALL HILL, 82 — Single room [illegible] furnished, running water [illegible]

BELMONT STREET [illegible] Large front bedroom [illegible] also single with clothes closets, [illegible] bathroom flat, every convenience. 92 3

BISHOP, 246. Very comfortable front bed sitting room with connecting bedroom, bath flat, large gallery, modern [illegible] terms moderate. Uptown [illegible]

[illegible]

BUCKINGHAM AVENUE, 20, next to Guy [illegible] from St. Catherine. Nicely furnished [illegible] suitable for two [illegible]

[illegible]

CATHCART STREET, 55 — Large [illegible]

CATHCART ST. 183a just above Sherbrooke. Large room [illegible] phone, electric [illegible] in family. English [illegible] $10.00 per month. 92 3

CRESCENT STREET [illegible]

CITY COUNCILLORS STREET, 101 — Large [illegible] double room [illegible]

[illegible]

CHURCH STREET [illegible]

DRUMMOND STREET [illegible] Large bright [illegible]

DORCHESTER [illegible]

DROLET, 181 Large furnished room, bathroom flat, with gas-stove, would suit married couple and [illegible] gentlemen. $2.50 weekly.

DUROCHER ST. Furnished front room [illegible] 142 Durocher street. 90 3

DRUMMOND STREET, 6 — Very large, well furnished, newly decorated room, electricity. 92 3

DRUMMOND [illegible]

DORCHESTER [illegible] Beautiful furnished front room on bath flat every convenience [illegible] Uptown 430. 90 4

ROOMS TO LET.

DOUBLE PARLOR, unfurnished lower [illegible] bright, full kitchen privileges, separate entrance, gas, electric light, heated, $10 per month. Vicinity Atwater and St. Antoine. Box 5405 Star Office. 90 3

FORT ST. [illegible] Large unfurnished rooms [illegible]

FULLUM, 52, Suite, one, two and three heated rooms, with gas stove [illegible] Apply janitor. 88 12

FORT STREET, 10 — Large well furnished front room [illegible] phone, continuous hot water, terms moderate. 90 3

FORT, [illegible] Single and double rooms, hot and cold water, phone.

GUY STREET [illegible] A bright bed sitting room [illegible] apartment [illegible] Box [illegible] Star Branch, Peel st.

GUY STREET. Bright bed sitting room [illegible] Phone after [illegible] 91 3

GUY STREET [illegible] Nicely furnished comfortable double and single rooms, hot water, with kitchen privileges, moderate terms. 92

HUTCHISON, corner Villeneuve. Furnished double parlor, [illegible] possession May 1st. Apply [illegible] St. Joseph [illegible] west.

LORNE AVENUE — Two well furnished rooms with small den attached, electric light and phone, [illegible] Uptown 2807. 91

MACKAY ST., 207 Nicely furnished large room, suit two gentlemen or ladies; also single [illegible] 90 3

MOUNTAIN STREET, 34, The Wilhelmina [illegible] giving up business, but [illegible] at the same address [illegible] left rooms [illegible] city. 89 10

MANCE, [illegible] Large room [illegible] furnished. 92 2

MANSFIELD ST., 164 — Single room on [illegible] floor, [illegible] modern conveniences, [illegible] phone. 92 1 eod

MACKAY, 432 [illegible] Rooms [illegible] furnished or unfurnished, for light housekeeping, reasonable. 91 2

MANSFIELD St. 4, opposite St. James Cathedral, large comfortable furnished [illegible] for a few weeks only, terms reduced in consequence. Suitable either for one or two. 91 4

MANCE, 35, near St. Catherine [illegible] Room on bath flat, gas stove [illegible] suit married couple or two gentlemen, single beds if desired.

MACKAY ST. 412 Cosy front single room [illegible] lady, phone. 92 3

McGILL COLLEGE AVE., 22 Comfortable newly decorated rooms, quiet well kept house [illegible] electricity, gentlemen, married couple, from $1.50 [illegible] week.

MANCE, 91 near Sherbrooke. Rooms suit refined gentlemen desiring quiet, private English family, hot water, phone, every convenience, meals reasonable. 92 3

MOUNT ROYAL AVE. west, 113 Facing Park, bright front room, modern conveniences, telephone and piano, partial board if desired. 92 3

METCALFE ST., 307 Large, small furnished rooms, all modern conveniences. 92 3

MANCE STREET, 272 Very bright, clean, large, handsomely furnished front parlor, phone, suit one or two refined persons [illegible]

MACKAY STREET, [illegible] Nicely furnished double front room on bath flat, suitable for one or two persons, also front sitting room [illegible] light and phone, moderate price. 91 2

MACKAY, [illegible] Large comfortable front room in modern house, bath flat, private family. Suit one or two. 91 2

NURSE can have room. Telephone, hot water, kitchen privileges, quiet, central, moderate rent. Box 7025 Star Branch, Union Ave. 92 2 3aw

PARK AVENUE, [illegible] Two double rooms on bath flat, with large wardrobes in each one, two single rooms, hot water at all times, use of telephone, lady or gentlemen. Rent reasonable [illegible] moving. 88

PEEL, [illegible] Double furnished front bed sitting room [illegible] Phone. 92 2

PARK AVENUE, [illegible] Large double parlor, bright and beautiful, modern.

PHILLIPS SQUARE [illegible] opposite Henry Birks, Front double and single rooms [illegible]

TRADES and BUSINESS CARDS

CARPENTERING, PAINTING, PAPER-HANGING, PLASTERING PLUMBING, ROOFING, ETC

VANDERGHENACHTE, (Belgian Decorator), painting, tinting, paper hanging [illegible] satisfaction guaranteed, lowest prices [illegible] Uptown 896 [illegible] St. Catherine. 76 26

AMERICAN PAINTING, DECORATING CO. Paperhanging, kalsomining, plastering, graining, [illegible] Tel. East [illegible] 92

ALL KINDS of painting and paper hanging [illegible] plastering [illegible]

[illegible]

CLOTHING DEALERS.

[illegible] Park avenue. Phone East [illegible]

MASSAGE.

[illegible] Massage Parlor, also sponge [illegible]

BATH AND MASSAGE [illegible]

[illegible]

MASSAGE INSTITUTE [illegible]

[illegible]

FURNITURE DEALERS.

FURNITURE EXCHANGED

and bought. [illegible] Furniture Co., [illegible] Bleury street. Up. 1072. 58 52

LANDE'S LIMITED

are selling new Furniture, Carpets, Stoves, Bedding and all household [illegible] cheaper than second-hand. Call and be convinced. Open evenings till 9. Lande's Limited, complete housefurnishers, 751 St. Catherine east, corner Panet street. Tel. East [illegible]. 83 26

NEW AND SECOND HAND Furniture [illegible] Notre Dame West. 81 12

WE PAY reasonable prices for second hand [illegible] Furniture Exchange, [illegible] St. East. 84 10

UPHOLSTERING

[illegible]

WINDOW CLEANING

CITY WINDOW CLEANING CO.

Stores, offices and private houses cleaned. Tel. Main 1588. Night call, St. Louis 7300. Room 3 Herald Building. Prompt service always. 85 305

CAST-OFF CLOTHING.

ATTENTION. Special prices paid for ladies' and men's cast off [illegible] dresses, furs, jewelry, etc. Abramson, 480 Notre Dame West. Main 2165. 87 12

ABOVE ALL DEALERS

does Stiff Pearson pay the best prices for all cast-off clothing. Persons wishing to secure the highest prices phone Main 5657. All mail orders promptly attended to. Please note the address, 756 Notre Dame West. 87 292

ABOVE ALL DEALERS

H. Pearson still pays the highest prices for ladies' and gent's cast-off clothing, furs, jewellery, furniture. Special prices paid for Tuxedo and dress suits. 35 Craig street west. Main 5607. 88 312

[illegible]

SUNDRY CARDS

[illegible]

CARPET SWEEPERS [illegible] Uptown 7525 [illegible]

[illegible]

PIANO TUNERS

JOHN [illegible] with a reputation like the [illegible] Organ [illegible]

J. T. EVANS [illegible] estimates given for repairs. 721 Sherbrooke west. Uptown 1644.

PRIVATE TREATMENT

[illegible]

REMOVAL.

CHARRON EXPRESS

will move pianos or furniture, careful handling, quick work, at your own time. In true satisfaction. Phone East 5250 and make reservations now. 516 Visitation. 87 18

F. H. CLARK [illegible]

MOVING. Any kind of moving done by [illegible] with vans, lorries etc. Phone St. Louis 1664, night St. Louis 7539. 87 14

(Continued on page 19)

FORGINGS DECLARES DIVIDEND--STRONG MARKET FEATURES

TEXTILE UP, STEEL MOST ACTIVE ONE

[illegible]

[illegible] Steel of Canada fell off slightly, but the tone was strong, and after easing off from 62 to 61 1-2 in the first hour, the price rallied in the second to 62 1-2, closing at noon at 62 1-4. There were no fresh developments in connection with the proposed changes on the board, and the dividend, but things in that connection were said to be going along to the satisfaction of the local interests.

There was a great deal of interest manifested in Bridge, and the stock was quite active in the first hour at 228 but later when the demand slackened it eased back to 227. The much talked of order is said to be still under negotiation but news of a successful issue was momentarily expected from New York where leading officials were said to be at work.

An advance in Car from 70 to 72 1-2 was in line with what the Street expected on reports connected with some new orders expected for the local plant. Brazilian was also in demand advancing from 54 1-4 to 55. Quebec Railway touched its former high at 24 from 22 and Cement was firm at 63.

There was a fair market for Iron, strong at the start but easier later, the opening at 51 1-4 to 51 1-2 but receding to 50 1-4. Scotia was dull at 106 1-8 to 106 1-2.

The Canada Steamship group was quieter and slightly easier at 28 to 27 1-2 for the common and 81 1-4 to 81 for the preferred. Hollinger was firm at yesterday's 1 1-2 point advance to 29 1-2. Other features were Laurentide 185, Penman's 62, Detroit 98 3-4.

Cedars Rapids bonds touched a new high at 88 from 87.

MORNING TRANSACTIONS

Bell Telephone—1 at 145.

Brazilian—10 at 54, 75 at 54¼, 175 at 55, 25 at 55⅛, 25 at 55½, 75 at 55¼, 120 at 55¾, 5 at 56, 55 at 55½, 25 at 55¾, 200 at 55½, [illegible] 25 at 55¼, 5 at 55½, 75 at [illegible], 50 at 55, 25 at 54⅞.

Can. Steamship Lines—15 at 27¾, 25 at 28, 150 at 27¼, [illegible] at 27⅝, 50 at 27½, 10 at 27.

Can. Steamship Lines Voting Trust—100 at 25.

Cedars Rapids—[illegible] at 75.

Detroit—10 at 98, 10 at 98½, 50 at 98¾, 25 at 98[illegible].

Quebec Ry.—[illegible] at 22[illegible], 210 at 22[illegible], 5 at 22¼, 20 at 22[illegible], 50 at 22[illegible], 25 at 23, 250 at 23, [illegible] at 23[illegible], 25 at 24, [illegible] at 23[illegible], 1 at [illegible], 5 at 24, 50 at 23[illegible], 10 at 23½, 125 at 23[illegible].

Power—25 at 237, 10 at 237.

Shawinigan—25 at 132, 10 at 132.

Canada Car—[illegible] at 69, 20 at 69[illegible], 80 at 70, 60 at 71, 180 at 72, 10 at 72¼, 20 at 72, 20 at 72[illegible], [illegible] at 72[illegible], [illegible] at 72[illegible], [illegible] at 72¼.

Canada Cement—65 at [illegible], [illegible] at 63, 2 at 64, 175 at 63.

Can. Loco—25 at 60¼, 25 at 60, 125 at 61, 100 at 61¼.

Dom. Textile—25 at 81, 40 at 81, 234 at 82, 25 at 82[illegible], 10 at 82[illegible], [illegible] at 83, 50 at 83¼, 100 at 84, [illegible] at 84[illegible], 50 at 81⅞, 5 at 81¼, 125 at 84½.

Lake of Woods—50 at 127[illegible].

Penman's—50 at 62, 10 at 61¾, 10 at 62, 5 at 62.

Price Bros.—156 at 60.

MINES.

Hollinger—100 at 29.50, 5 at 29.00.

Can. Cottons—50 at 45.

Dom. Bridge—250 at 228, 265 at 228, 50 at 228, 25 at 227½, 55 at 227.

Dom. Steel Corp.—25 at 51¼, 200 at 51[illegible], 150 at 51¼, 10 at 51, 25 at 50[illegible], 25 at 50½, 25 at 50¼, 100 at 50[illegible], [illegible] at 50[illegible], 50 at 50[illegible], 400 at 50[illegible], 10 at 50[illegible], [illegible] at 49, 1 at 50¼.

Laurentide—25 at 185.

Sawyer Massey—25 at 27.

Scotia—20 at 106¼, 50 at 106, 25 at 106[illegible], 20 at 106½.

Spanish River—5 at 8.

Steel Co. of Can.—100 at 61[illegible], 50 at 61[illegible], [illegible] at 61[illegible], 25 at 61¼, 10 at 61[illegible], 5 at 61[illegible], 25 at 61[illegible], 60 at 61¾, 405 at 61[illegible], [illegible] at 61[illegible], 215 at 62, 10 at 62⅛, 125 at 62, [illegible] at 62, 10 at 62¼, [illegible] at 62[illegible], [illegible] at 62[illegible], 300 at 62½, 25 at 62¼, 225 at 62½, 175 at 62⅜, 20 at 62¼, 100 at 62[illegible], 45 at 62[illegible].

PREFERRED

[illegible]

BONDS.

[illegible]

WAR LOAN.

[illegible]

PRICES ON N. Y. CURB

(Reported by J. J. Carew & Co.)

SALES TO NOON.

	Open	High	Low	Last
United Verde	26¾	26½	26	26
Tobacco Prods	41¾	41¼	[illegible]	41
Chev. Motor Car Co.	186	186	185	186
Midwest Oil	[illegible]	50	48	[illegible]
Wayland Oil	[illegible]	6¾	6¾	[illegible]
Univer. Motors	[illegible]	6½	[illegible]	6½
Inter. Petroleum	10½	10½	10½	10½
Cerro de Pasco	[illegible]	[illegible]	[illegible]	[illegible]
Cuba Cane Sugar	[illegible]	60[illegible]	[illegible]	[illegible]
Cosden Ref. Oil	21	21	21	21
Midvale Steel	61[illegible]	61⅞	60½	61½
Aetna Explosive	[illegible]	[illegible]	[illegible]	[illegible]
Kenefick Zinc	11[illegible]	11¾	11⅜	11⅜
Sub. Boat	34¼	34½	34¼	34¼
World Film Corp	1[illegible]	1⅞	1⅞	1[illegible]
Kathodian Bronze	[illegible]	25	24½	24½
Car Light	6	6	6	6
Jumbo Exten.	[illegible]	[illegible]	[illegible]	[illegible]
La Jara Gold Min	[illegible]	[illegible]	26	[illegible]
Motherlode	[illegible]	[illegible]	[illegible]	[illegible]
Magma Copper	17¼	17¼	17	17
Lynn Phonograph	[illegible]	[illegible]	[illegible]	[illegible]
McKinley-Darragh	[illegible]	[illegible]	48	49
Nip. Mines Co.	[illegible]	[illegible]	[illegible]	[illegible]
Ray Hercules Min	[illegible]	[illegible]	4¾	[illegible]
Stand. Silver Lead	1¼	[illegible]	[illegible]	[illegible]
Success Mining	68	68	67	67
Jerome Verde	1⅜	[illegible]	[illegible]	1 1-16
Tonopah Exten.	6	[illegible]	6¼	6¼

The shaft on the [illegible] property north of the Hudson Bay Mine is down about eighty-six feet, and results are still promising. The work on this prospect is being watched with much interest inasmuch as it is the first consistent attempt to open up the area of conglomerate ground north of the producing mines of the Hudson Bay, Nipissing, and latter the Chambers Ferland.

LONDON IS CHEERFUL, BRAZILIAN FEATURE

Special to The Montreal Star. [illegible]

CANADIANS IN LONDON

[illegible]

RAILWAY EARNINGS UP

WASHINGTON, April 18.—The net operating income of the principal railroads for February was $65,[illegible], [illegible] as compared to $[illegible] in February, 1915.

GRAND TRUNK RETURNS

Grand Trunk Railway system traffic earnings from April 8 to 14, 1916 — [illegible]; 1915, $1,021,[illegible]; 1914, $861,658; increase, [illegible].

Financial Personals

Edmund C. Converse, Alfred Clifford and Thomas Murray retired as directors of the United States Steel Corporation at the annual meeting in furtherance of the policy of cutting the directorate from 18 to 15 members. The following directors of the 1919 class were nominated: James A. Farrell, E. H. Gary, J. P. Morgan, George W. Perkins and George F. Baker.

Meredith Rountree has returned from a trip to Prince Rupert, B.C.

VALUABLE METAL OUTPUT

Shawinigan Electro Metals, Ltd., a new Shawinigan Water & Power Co. subsidiary, which started to manufacture metallic magnesium in a modest way last summer, has now enlarged its output to from eight to ten tons a month. As the metal is quoted at $1.50 to $4 a pound the output of the plant has a value of approximately $80,000 a month, or close to a $1,000,000 a year.

Dividends

Montreal Kaministiquia Power regular quarterly 1½ per cent, payable May 15 to stock of record April 29.

Bank of Montreal 2½ per cent, for quarter ending 29th inst., and bonus of 1 per cent payable 1st June record 29th Apl.

TRAIL SMELTER RECEIPTS

Consolidated Mining and Smelting Company of Canada, Limited. Ore receipts at Trail smelter for week ending April 7, 1916, and from October 1, 1915, to date, in tons.

Company's Mines—		
Centre Star	3,020	90,451
Le Roi	3,429	74,394
Sullivan	1,714	29,556
No. One		3,758
St. Eugene		306
Silver King		15
Other Mines	1,291	40,307
Total	9,463	238,587

Opinions from Wall Street

Jenks, Gwynne & Co.—While international news is still unsatisfactory, the outlook in the German situation is taking on a more hopeful appearance. However, we believe price changes in the stock market pending definite developments will offer but quick trading opportunities.

Laidlaw & Co.—The war munition business now constitutes but a small part of the country's total volume of business, although this is by no means true of business created by reason of the war; that is, the demand for commodities formerly supplied by European manufacturers to both neutral and belligerent nations.

Press Opinions on N.Y. Situation

Special to The Montreal Star.

NEW YORK, April 18.—Press—"To a great extent the Mexican and submarine factor gave way as an active influence in the stock market to officially confirmed reports of a slump in buying by the Allies of munitions of war in this country, the new argument bringing out an amount of liquidation that had a rather disastrous effect upon prices of the so-called war shares."

American—After a brave opening yesterday Wall Street got terribly frightened because doubt was cast on Villa's death and because the Bethlehem Steel Company confirmed what Morgan & Company announced, last week about a scarcity of big war orders.

Herald — A spurt of three or four points at the opening in Mexican Petroleum and of 1¾ in American Smelting was attributed to reports of "Villa dead," which would clarify the Mexican situation. The market, however, did not respond, and a sharp decline in "war stocks" led to general weakness.

World — Feverish movements in the stock market yesterday continued to reflect the nervousness and uncertainty in financial circles over the country's foreign relations.

Tribune — The difficulties with Mexico and Germany remained over the week-end and the stock market was still nervous. Traders found additional cause for disquiet in further prophecy that munition orders from abroad were likely to be light from now on.

Sun — There were peculiar features in yesterday's stock market which prevented the weakness display during the greater part of the day from being wholly attributable to the particular factors of uncertainty in our international relations which have undoubtedly exercised a good deal of depressing influence on the general share list.

Times — A selling movement which on the surface had no direct relation to the matters which have been uppermost in the minds of the financial community—the submarine controversy and the Mexican difficulties was the chief feature of yesterday's trading on the Stock Exchange. The brunt of the selling was borne by certain of the war order stocks, including several of those in which recent trading operations had been most extensive.

Post.—Figures given out in connection with the annual meeting of the shareholders of the United States Steel Corporation today threw additional light on one of those unusual influences which the war has brought to bear on the stock market, namely, foreign liquidation. Since the beginning of hostilities in Europe, foreign owners of the common stock of the Steel Corporation have sold no less than 50 per cent of their holdings, reducing the number of shares held abroad from nearly 1,300,000 in the early part of 1914 to 634,000 shares two years later.

Financial Men in the Public Eye

ALFRED W. SMITHERS

Chairman of the Board of the Grand Trunk Railway Co.

GRAND TRUNK ANNUAL WAS QUIET ONE

Special Cable to The Montreal Star From Our London Correspondent (Copyright).

THE MONTREAL STAR OFFICE, 17 Cockspur Street, London, April 17.—One thing which Grand Trunk shareholders wanted to know at today's yearly meeting was just what Alfred W. Smithers, chairman, was unable to tell them, namely, what the Government means to do regarding the Grand Trunk Pacific.

Mr. Smithers reported that he put the case fully before the Ministers when recently at Ottawa, and was now awaiting a reply. One of the shareholders, Mr. Rodocanachi said, amid cheers, that he hoped the Government decision would not be allowed to leak out prematurely before the shareholders were informed.

Mr. Smithers protested that this would not happen. Otherwise the meeting was one of the tamest on record.

There was general cheering when Mr. Smithers said that the Grand Trunk employes had contributed $135,000 to the Patriotic Fund, and that the company would contribute $10,000 monthly to the Patriotic Fund, in lieu of six months wages to men joining the service, as the company could spare no more men.

The report is regarded as far better than last year, due mainly to the harvest and war orders, producing better traffic.

Mr. Smithers emphasized the remarkable growth of Detroit, which employs 75,000 men, making motors alone.

Canada's next harvest, he thought, would fall below 1915, largely owing to the depletion of the ranks of labor.

Canada's military enthusiasm was one of the most astonishing impressions of his tour, he said.

WINDERMERE.

Crows' Nest Pass Coal Improves Position

Crow's Nest Pass Coal Co. reports for 1915 net profits equal to about seven per cent on the capital, are $429,[illegible]. Cash on hand is $215,261 with no bills payable. It will be remembered that the large balance at the credit of profit and loss a year ago was [illegible] a million dollars. Practically the whole of this has been written off against depletion of mines and old accounts. However, $100,000 has been transferred to contingent liability reserve, of which [illegible] has been invested in Anglo-French bonds and $50,000 remains at the end of the year in the bank for investment.

Canadian Explosives Will Redeem Bonds

Canadian Explosives, Limited, has decided to exercise an option granted in the trust deed securing its bond issue and retire all outstanding bonds of the issue of May 1, 1911, on June 1 next. The bonds outstanding amount to $[illegible] of an authorized issue of $[illegible], and are understood to be the company's only mortgage obligation. The bonds were a long term issue, but the company has the privilege of calling them in for redemption at [illegible] and accrued interest on and after June 1, 1916. The privilege is to be promptly availed of by the company, owing to its profitable participation in war business.

Short Notes of Interest

London insurance rates for the shipment of securities have advanced 1 per cent.

Armour & Co. have sold to the National City Bank and Kuhn, Loebe & Co., $20,000,000 4½ per cent. real estate first mortgage gold bonds, due June 1, 1939. There are $50,000,000 bonds authorized under this mortgage, of which $30,000,000 were previously outstanding. They are being offered at 93¾.

Fairbanks, Morse & Co., parent of Canadian Fairbanks-Morse, Limited, has recently increased its authorized capital stock from $1,000,000 to $4,000,000, making $2,000,000 6 per cent. preferred stock, and $2,000,000 common. The new stock is to be used in connection with the acquisition of F. & T. Fairbanks & Co., of St. Johnsbury, Vt.

PATENT SOLICITORS.

PATENTS, TRADE MARKS, ETC.
FETHERSTONHAUGH & CO.
The Old established Firm.
Fred. B. Fetherstonhaugh, K.C., M. E.
Chas. W. Taylor, B.Sc., Expert Resident.
Tel. M. 2362 Canada Life Bldg., Montreal
287 312

INVENTIONS PATENTED
Designs and TRADE MARKS registered.
OWEN N. EVANS
Foreign Member Chart'd Institute, London.
Phone M. [illegible]—Montreal—205 St. James st
50 312

Patents of Invention
Designs and Trade Marks
WILLIAM P. McFEAT
Searches and Investigations.
Phone M. 1800.
Montreal—83 Craig Street West.
279 313

BABCOCK AND SONS
Reg'd Patent Attorneys and Experts.
Established 1877. Formerly (U.S.) Patent Office Examiner. Master of Patent Laws Book "Patent Protection," free.
A. S. Babcock, 99 St. James St., Montreal
M. 3346. Branches: Ottawa, Washington.
60 156

LOSSES ARE PARTLY MADE UP IN N. Y.

Special to The Montreal Star.

NEW YORK, April 18.—Further declines in several of the munition stocks and very slow trading in others, marked the opening of the stock market today. Crucible opened at 86¾, off ⅝; U. S. Steel, 82⅞, off ⅛, and Baldwin, 97¼, off ¾. Mexican Petroleum opened 103½, off ½. Marine Pfd., ascended to 74¼ to 74½, as against a close of 73¾.

Free selling of specialties was again the chief feature of the early trading, with 1 to 2 point declines in Crucible Steel, Baldwin and American Locomotives, Westinghouse, Mexican Petroleum, Studebaker and Industrial Alcohol.

Mercantile Marines were active and strong, as a result of the latest statement of the company's earnings, but even those issues soon reacted. New Haven yielded a point with trivial operations in other rails, although Norfolk and Western rose 1¼. Sale of one block of $417,000 Anglo-French 5s at 95, a fractional recession, featured the bond market.

The international problems confronting the United States continued to exert a restraining influence, advices from Mexico conveying intimations of fresh complications in that quarter. Nevertheless, most specialties made up a large part of their declines, the firmness of rails, especially coalers imparting some confidence.

Trading in Marines once more overshadowed all other shares, but the munitions group, Mexican Petroleum and U. S. Steel also were active. A few obscure industrials were materially lower on light offerings. Extensive selling of Anglo-French 5s caused moderate irregularity in bonds.

PEACE RUMORS AND EXCHANGE.

LONDON, April 18. — The value of the German mark rose sensationally on the Amsterdam exchange market yesterday on various peace rumors. Both French and British money also showed slightly higher quotations.

Topics of the Street

There are no indications that Canadian manufacturers of shells need suffer the fears which the American manufacturers are passing through by Wall Street proxy.

If Canadians are to receive all the business they can handle, irrespective of what the American factories get, it will be the victory of a principle for which this country has been striving.

The break in munition shares in New York should not in consequence have a depressing effect on like shares here.

The bulls will soon have to seek for new fields to conquer.

Indicating that spring business is opening up in good form, the earnings of C.P.R. are looking better than for some months past. In fact, they are well up to the standard of the bumper years of 1912 and 1913, when the records were made.

For the second week of April, the gross was $2,577,000, against $2,528,000 and $2,645,000 in 1912 and 1913, respectively. The increase for the week over the same week a year ago, is between 51 and 52 per cent.

While local bulls would welcome a strong market in Wall Street as a supporting flank to the forward movement on this part of the line, very few people will quarrel with the very general disposition of New York commission houses to counsel caution and restrict commitments in view of the disturbed international political situation.

That the advice has been generally followed is pretty well indicated by the character of the dealings in Wall Street for some weeks past.

Conditions affecting factories which were glad to get into the shell business a year or more back, are improving to such an extent that it is believed by the time the shell making is at an end the normal requirements will be such as to leave a much smaller void than was thought likely a few months ago.

If this development meets with no check it will remove fears which have been pregnant for some time back.

These are the days when ingenuity is required to meet the exceptional conditions created throughout the world by the war.

Chili has something in the way of a navy, and it also has nitrate to ship, but because of the scarcity of tonnage the industry has suffered.

So the Chilians took one of their naval transports, dismounted the guns, filled her with a $900,000 cargo of nitrate of soda, manned her with thirty officers of the Chilian navy mostly requiring training, and sent her to Baltimore to perform the double function of training ship and freighter.

RESPONSIBLE FINANCIAL ADVICE

The services of a broker are not limited merely to buying and selling stocks, bonds, etc. Nearly everyone at times desires to obtain advice regarding investment matters, and on such occasions naturally turns to a broker of known responsibility. The members of this firm are always willing to give information to anyone regarding the selection of securities best suited to individual requirements, opportune time for buying and selling, and other affairs, in which their advice may be sought.

BRYANT, DUNN & CO
STOCK BROKERS
84-88 St. Francois Xavier St.
Montreal
'PHONE MAIN 4960.

Notice to Contractors

Sidewalk Plant

Sealed tenders addressed to the Chairman and Members of the Board of Control will be received by the Secretary of the Board of Control, City Hall, Ottawa, up to 4 p.m. Tuesday, April 25th, for the supply and delivery of one 1-3 cubic yard batch power Concrete Mixer, 1500 lineal feet, complete, of steel sidewalk forms.

Any tender received after the above stated time will be declared informal.

Specifications and full particulars may be obtained on application to the City Engineer's Office, City Hall, Ottawa.

The Corporation does not bind itself to accept the lowest or any tender.

F. C. ASKWITH,
Acting City Engineer.

Ottawa, April 14th, 1916.

Business Men in the Public Eye

COL. W. N. PONTON, K.C.

Hon. President Ontario Associated Boards of Trade; secretary-treasurer Belleville Board of Trade, and a past president of same.

DIVIDEND ON FORGINCS IS ANNOUNCED

Directors of Canada Foundries and Forgings, Limited, met here today under the presidency of W. M. Weir, and placed the stock of the company on a regular dividend basis for the first time. An interim dividend of 10 per cent was paid out of last years' earnings a short time ago and the new rate created is 3 per cent quarterly, placing the stock on a regular 12 per cent basis.

In addition there has been voted a bonus of 3 per cent and while the directors do not specifically indicate that this is to be considered a regular thing, the Street so construes it in view of the recent performance of the stock and the well known ability of the company to continue a distribution of that size out of current earnings.

The stock is in consequence regarded as being practically on a 24 per cent basis and must be considered one of the remarkable dividend achievements of a remarkable industrial period.

The board in making this dividend announcement is in reality making a distribution of 4 per cent on the regular basis covering the first four months of the year in addition to the bonus so that on May 15 a total of 7 per cent will be distributed on the common to shareholders of record April 30. The regular quarterly 1¾ per cent on the preferred will be paid at the same time.

The developments in connection with Canada Forgings will go down in history as one of the industrial romances of the war period. From a position of obscurity and financial uncertainty the company landed on both feet when the time for achievement came with the result that it made a wonderful record of earnings last year and is doing much better in its current year.

Notes on 'change

A Chicago authority states that the erratic action of the wheat market the last two days has caused it to lose friends. There are indications of increasing liquidation by May longs, which is having a bearish influence.

Prospects of a large amount of Canadian wheat on Eastern markets in the near future is also scaring many buyers. One of the most important factors which has had its effect the last few days, is the constant appearance of political rumors which are expected to continue and cannot entirely be ignored.

A Winnipeg report says: "One of Western Canada's leading interests has just completed an exhaustive recompilation of the Western wheat crop of 1915-16, and the conclusion drawn is that the total crop was 386,000,000 bushels."

With the belief that everything possible should be done to manufacture material in Canada that has previously been imported from Germany and Austria, not only for present requirements, but for the future, the directors of Belding Paul Corticelli, Limited, are about to erect a third mill at Coaticook, P.Q., for the manufacture of shoe and other laces. Mill No. 3 will be an exact duplicate of Mill No. 2, and will be of solid brick and granite construction, three storeys and basement. It will be equipped with the most up-to-date machinery.

HIGH SILVER PRICES STIMULATE OUTPUT

Kerr Lake Mining Company's March production of 214,920 ounces of silver broke output records of the company since 1910-11. February production was 163,995 ounces, and 184,697 in January, 563,612 ounces for the previous quarter, or last three months of the calendar year 1915.

It is likely that the company will continue to force production during prevailing high prices for silver.

March earnings are estimated at close to $80,000, based on a 21c cost and 58c silver. A production of 200,000 ounces monthly at 21 cents cost and sold at 62½c, the present price, would net $83,000 monthly. Dividend requirements at 25c quarterly call for $50,000 per month.

WAR ORDER STOPPAGE AS VIEWED IN WALL ST.

New York, April 18.—Statements made in the last few days to the effect that there would be no more "war orders," except possibly to the three or four companies best suited to turn out this material, have been received with hardly a tremor in Wall Street.

Whatever may be the fate of the "war orders" in themselves, assurance is felt that Europe must continue to depend on America for raw products of munitions manufacture—steel, copper, spelter, explosives. As a matter of fact, this branch of the munitions business has of late been assuming greater and greater importance, and less attention has been directed toward the makers of the finished product.

One source of satisfaction felt in Wall Street has been the ability of those companies which have successfully handled their munitions business to lay by big liquid surpluses, which are looked upon as an insurance against the readjustments which may come with the return of peace.

N. Y. FOREIGN EXCHANGE

Sterling—Cables, 4.77 1-16; demand, 4.76½. Franks—Cables, 5.94½; demand, 5.95. Mars—Cables, 73¾; demand, 73⅝.

Market Notes

Butter prices steady. Best creamery quoted at 33c to 33½c; good creamery, 32c to 32½c; seconds, 30c to 31½c; dairy, 25c to 27c lb.

Eggs active. Strictly fresh stock, 26c per dozen.

Cheese prices are quiet. Best, 18½c to 18¾c; good, 18c to 18¼c; winter cheese, 17½c to 17¾c; undergrades, 17c to 17¼c.

Honey steady. White clover in comb, 14½c to 15c; brown clover in comb, 12c to 13c; white extracted, 12c to 12½c; brown extracted, 10c to 11c; buckwheat honey, 9c to 10c.

Pure lard is firm at 16c to 16½c a lb. in 20-lb. wood pails, and 15¼c to 15½c in tin; compound lard steady at 12¼c to 13½c in 20-lb wood pails and 12¾c to 12c in tin.

Fresh killed dressed abattoir hogs are firm at $16.25 to $16.50 cwt.

Hams, fair demand, 8 to 12 lbs. hams, 21c to 22c; 14 to 18 lbs., 19c to 20c; heavyweights, 18c to 19c.

Bacon is firm. English breakfast bacon, 22c to 23c; Windsor selected, 25c to 26c, and boneless 27c to 28c lb.

Potatoes are in good demand. Green Mountains and Quebecs, $1.75 to $1.80 a bag in car lots, ex-track; in job lots, $1.90 to $1.95 per bag, ex-store.

Baled hay market firm: No. 1, $21.50 to $22; extra No. 2 hay, $21; No. 2 hay, $20.50; No. 3, $19 per ton, ex-track.

Spring wheat flour is quiet. First patents quoted at $6.60; seconds at $6.10; strong bakers at $5.90 per barrel in bags and 30c per barrel more in wood.

Winter wheat flour is dull. Choice patents, $6; straight rollers, $5.30 to $5.40 per barrel in wood, and the latter in jute at $2.45 to $2.50 per bag.

Poultry prices are firm. Turkeys, choice, 27c to 28c; do, ordinary, 25c to 26c; chickens, 23c to 24c; geese, 17c to 18c; fowl, 18c to 19c; ducks, 19c to 20c.

Oats fairly active. Canadian Western No. 2, 52½c to 53c; No. 3, 51c to 51½c; extra No. 1 feed, 51c to 51½c; No. 1 feed, 50c to 50½c; No. 2 feed, 49½c to 50c. Ontario and Quebec No. 2 white, 50c; No. 3, 49c; No. 4, 48c a bushel, ex-store.

MILTON HERSEY
CO. LIMITED.
CHEMISTS, ENGINEERS AND INSPECTORS
Tests and Inspection of all Commercial Materials
Mining Engineering and Metallurgy.
54 St. Antoine St., Montrea
279 67eod

THE ROYAL TRUST COMPANY
EXECUTORS AND TRUSTEES
CAPITAL FULLY PAID $1,000,000. RESERVE FUND $1,000,000,
BOARD OF DIRECTORS
H. V. Meredith, President.
Sir H. Montagu Allan, C.V.O., Vice-President
R. B. Angus
A. Baumgarten
A. D. Braithwaite
F. J. Chamberlin
H. R. Drummond
C. B. Gordon
Hon. Sir Lomer Gouin.
E. B. Greenshields
C. R. Hosmer
Sir W. C. Macdonald
Hon. R. Mackay
Herbert Molson
K.C.M.G. Lord Shaughnessy, K.C.V.O.
Sir Frederick Williams-Taylor, LL.D.
A. E. Holt, Manager.
Office and Safety Deposit Vaults: 107 ST. JAMES ST., MONTREAL
Branches: Calgary, Edmonton, Ottawa, Quebec, Regina, St. John, N.B., St. Johns, Nfld., Toronto, Vancouver, Victoria, Winnipeg.
219 103 2aw

Announcement
J. J. Carew & Co.
Members New York Curb Market
Stock Brokers
Montreal. New York.
Owing to largely increased business we have removed to more commodious offices at
47 St. Francois Xavier St.
Telephone 7947 Main.
We are prepared to furnish information and quotations in all markets and specialize in Curb Stocks and Canadian Securities.
Our Quotation Board shows complete transactions on the New York Curb.
Head Office: Wall Street Journal Building, 44 Broad Street, New York City
Direct Private Wire to New York and Toronto.
90 8

SUBMARINE ISSUE MADE WHEAT BREAK

CHICAGO, April 18.—Uneasiness regarding the submarine issue with Germany and lower cables led to fresh breaks today in the price of wheat.

Word was at hand also that Kansas farmers were showing no disposition to retain holdings and that for the next sixty days receipts at Kansas City would far exceed last year's figures.

The opening, which ranged from 3-8 to 7-8 down, with May at 113 5-8 and July at 112 3-4, was followed by a brief rally, but then the market sank lower than before.

Bearish sentiment prevails in wheat and most traders and commission houses advise selling on all sharp advances, says the Herald. They say there is too much wheat in sikht for the present and with Canada about to move East, the speculative trade and export demand are not large enough to prevent the increasing pressure from over weighing all effects of crop damage.

Local traders have reduced their lines and May liquidation by Eastern longs is on. The short interest has increased, and as political news has intimidated traders, bulges are expected to be short lived.

Corntraders are mixed: some of the strongest bullish and say corn has cut loose from wheat. Bears say there has been bulge enough. May Government report May 8 at 1.15 p.m., Chicago time, winter wheat condition and revised acreage will be feature.

Range of grain prices up to noon:

	Open.	High.	Low.	Noon.
Wheat—				
May	113⅞	114⅜	113⅜	114⅝
July	113	113¾	112½	113¾
Sept.	111	111	110⅞	111
Corn—				
May	75⅞	76¼	75⅞	76¼
July	76¾	76⅞	76¾	76¾
Sept	76⅝	76⅝	76½	76⅝

RECEIPTS OF PRODUCE

Receipts of commodities in Montreal today:

	G.T.R.	C.P.R.	G.N.R.	Exp.
Wheat, bush	133,949	2,990	1,100	....
Oats, bush	31,863	9,353	34,800	....
Barley, bush	2,500	2,558	....	....
Hay, bush	3,155	1,419	380	....
Potatoes, bag	3	2,829	65	....
Flour, sacks	1,510	1,667	6,780	....
Eggs, cases	1,921	546	291	1,282
Butter, pkgs	116	61	1	82
Cheese, boxes	567	165	322	....
Lard, pkgs	1,038	5	....	....
Boots pkgs	406	701	....	....
Leather, rolls	632	108	333	....
Raw hides	20	65	106	....
Tobacco, pkgs	687	122	207	....
Live hogs	165	....	....	....
Apples bbls	175	171	....	....

LARGE C. N. R. GAIN

Gross earnings of the Canadian Northern Railway for the second week of April were $668,900 against $463,700 in corresponding week last year, and increase of $205,200, or 44.2 per cent. This increase is the highest this year, with the exception of first week of this month.

Large Earnings of Mercantile Marine

The combined earnings during 1915 of the the International Mercantile Marine Company, its subsidiaries and the Leyland Line, which it controls, were $41,416,768, according to the report of Philip A. S. Franklin, receiver of the company, filed in the Federal District Court today. The Leyland Line contributed $11,194,922 of the total earnings. Net earnings are not yet available.

Earnings of the International Mercantile Marine for January, 1916, were $2,510,636, and of the Leyland Line, $2,014,836. No dividends from the stock of subsidiary companies have been received.

TORONTO, April 18. — The North Thompson Mine, which adjoins the Vipond, is continuing its shaft to the 500-foot level. Considerable development work has been done on the 100, 200 and 300-foot levels. Plans are in progress for the erection of a mill, but no definite announcement has yet been made by the New York interests which control the property.

MARKET OPENED LOWE BUT LATER ADVANCE

From the Winnipeg Office of J. Carruthers & Co.:

WINNIPEG, April 18.—The mark opened 5-8 to 3-4c lower this mor ing, but there was fairly good bu ing on the decline, and prices fir ed up to last night's level.

It seems hard to bull prices, how ever, at the present time, as the e port demand is very quiet and we ther conditions for seeding in t Canadian North-West are favorab

It is estimated that 25 per cent the crop is seeded in Southern A berta and other districts are i creasing daily.

Range of grain prices up to non:

	Open.	High.	Low.	Noo
Wheat—				
May	113	113⅝	112¾	113
July	113⅝	114⅜	113⅛	11
Oct.	109¾A	109¾A	108⅝	109
Oats—				
May	44½B	45⅛	44⅛B	44
July	43⅝B	44¼B	43⅝B	44

Inspections of cars of grain at Win peg today:

Wheat—No. 1 northern, 351; No. northern, 161; No. 3 northern, 86; No do., 48; No. 5 do., 16; No. 6 do., feed, 1; rejected, 12; no grade, 30; w ter, 3; total, 715; same day last y 194.

Oats, 207; last year, 54. Barley, last year, 14. Flax, 18; last year, 12.

TORONTO CATTLE MARKET

Export cattle, choice, $8.50 to $8 butcher cattle, choice, $8 to $8.35; medium, $7.75 to $8; do., common, $7 to $7.50; butcher cows, choice, $7 $7.25; do., medium, $6.50 to $7; canners, $3.50 to $4.25; do. bulls, to $7.25; feeding steers, $7.50 to $7 stockers, choice, $7.25 to $7.50; do., lig $6.75 to $7; milkers choice, each, to $100; springers, $60 to $100; she ewes, $9.50 to $10; bucks and culls, to $8; lambs, $11.50 to $13; hogs, and watered, $11.65; calves, $7 to $10

NEW YORK METALS

NEW YORK, April 18.—Tin, sp asked 54.00. Lead, asked, 7.87 Spelter, asked, 19.37½. Antimony, 40.00, asked 42.00. Quicksilver, $130.00. Aluminum, bid, x58.00, ask 60.00. Iron No. 2 xfoundry, bid, 20 asked 20.75. x-nominal. Electroly copper was quoted at 27¼ to 28c pound in the open market.

MONTREAL FRUIT PRICES

The following are this week's quo tions on important and domestic fru f.o.b. Montreal:

Oranges — California navels, $3 $4.25 per box; lemons, fancy Messi $2.50 to $3 large box; bananas, $ bunch; pineapples, $4.75 to $5 cra cranberries, $10 bbl.; grapefruit, maica, $3.50; do., Florida, $3.75.

Apples—Starks, $5 to $5.50 bbl; Davis, $3.25 to $4; russets, $5.75 to spys, $6.25 to $7.

Vegetables — Sweet potatoes, $2 per hamper; lettuce, Boston, $2 tomatoes, Florida, $3.25; do. choice, celery, Florida, $3.25 case; new ca bage, Florida, $3.25 crate; old ca bage, $1.75 bbl.; onions, Spanish, $3 half case; red onions, large $4 cwt; medium, $3.75.

Strawberries, Louisiana, 14c per c

The Montreal Light, He and Power Company

60th DIVIDEND

Notice is hereby giver that a dividend two and one-half per cent. on the Paid-Capital Stock of the Company (being at rate of ten per cent. per annum) for quar ending April 29th, 1916, has this day be declared:

1st.—To shareholders of record Ap 29th, 1916, on the Montreal and Lond England, Registers.

2nd.—To holders of share-warrants redemption of coupon serial No. 60.

Dividend cheques will be mailed to re tered shareholders May 15th, 1916; sha warrant coupons will be redeemed on p sentation at the Company's Office, Power Building, Montreal, or at the Bank House of Messrs. Martigny & Company, Rue Barbet de Jouy, Paris, France.

By Order of the Board.

J. S. NORRIS,
General Manager, and Sec-Tre

Montreal, April 17th, 1916.

92 2 2

THE CANADIAN BANK OF COMMERCE
Capital, $15,000,000. Rest, $13,500,000.
SAVINGS BANK ACCOUNTS
Interest at the current rate is allowed on all deposits $1.00 and upwards. Careful attention is given to every accoun Small accounts are welcomed. Accounts may be opened ar operated by mail.
BRANCHES IN MONTREAL
MAIN OFFICE—St. James Street. H. B. WALKER, Manager.
St. Catherine and Metcalfe Streets; St. Catherine and City Hall; 635 Ontari Street, Maisonneuve; Crescent and St. Catherine Streets West; Prince Arthur Street and Park Avenue; 875 St. Denis Street.
78 26eod

ESTABLISHED 1875

IMPERIAL BANK OF CANADA

Dividend No. 103.

Notice is hereby given that a Dividend at the rate of twelve per cent (12%) per annum upon the paid-up Capital Stock of this Institution has been declared for the three months ending 30th April, 1916, and that the same will be payable at the Head Office and Branches on and after Monday, the 1st day of May next.

The Transfer Books will be closed from the 16th to the 30th April, 1916, both days inclusive.

The Annual Meeting of the Shareholders will be held at the Head Office of the Bank on Thursday, 25th May, 1916. The chair to be taken at noon.

By order of the Board.

E. HAY,
General Manager.

Toronto, 22nd March, 1916.

80 4 law

Securities Bought or Sold in All Markets.
Listed Stocks Carried on Margin.
McDOUGALL & COWANS
(Members Montreal Stock Exchange.)
93-95 Notre Dame St. West, Montreal.
Branch Offices—Quebec, Vancouver, Ottawa, St. John, Winnipeg, Halifax. Connected by Private Wire.
234 199

LATE FINANCIAL NEWS

WAR STOCKS OBJECTS OF N.Y. ATTACK

WALL STREET, 1.30 p.m.—Trading dwindled to slender proportions in the afternoon, the coppers being almost the sole features at moderate advances. Rails held their ground but specialties receded again under pressure.

After a monotonous hour and a half of afternoon trading, Baldwin Loco. declined to 95, a new low for the year. Other "war brides" then came under selling pressure.

Towards the close the market showed little change. Steel was 83.

Market closed quiet. C. P. R., 167 1-2; Allis-Chalmers, 29 3-4; Am. Beet Sugar, 67 1-2; Am. Car, 64 1-2; Am. Steel Foundry 49; Am. Can, 58; Am. Zinc, 92 3-4; Smelters, 90.

Am. Loco., 71 1-2; Anaconda, 85 3-8; Atchison, 102 3-4; Superior & Butte, 93 1-8; Baldwin, 94 3-4; Beth. Steel, 440; Balt. & Ohio, 85 1-4; B. R. T., 85 1-2; Cent. Leather, 52 1-2. Chino Copper 53 1-2, Ches. & Ohio 61 1-2, Col. Fuel & Iron 42, Con. Gas 133 1-8, Crucible Steel 85 1-2, St. Paul 93 1-2, Erie 35 1-4, Erie First 51, Great Nor. Ore 41 1-2, Gen. Electric 166.

Inspiration Cop., 45 1-4; Inter.-Met. Com., 16 7-8; Kennecott Cop., 55 5-8; It. Nickel, 48 1-4; Int. Marine, 75 7-8; Int. Marine pfd., 21 5-8; Lehigh Valley, 77; Miami Cop., 38.

Nat. Lead, 65 1-4; N. Y. Central, 102 3-4; Nor. and Western, 122 1-8; Ray Con. 22 3-8; Reading, 84 1-4; Rock Island, 17 1-8; Republic Iron, 49 3-8; Shattuck Arizona, 32 1-4.

Studebaker, 138 5-8; So. Pacific, 96 7-8; Utah Copper, 81; Union Pac., 131 3-4; Steel Com., 83; Steel Pr., 117 1-8; Soo, 117; Tenn. Copper, 49 5-8; Mex. Pet., 102 1-8; Westinghouse, 61.

AFTERNOON TRANSACTIONS; SALES UP TO 2.45 P.M.

Canadian Car—25 at 72½, 45 at 72¾, 15 at 73, 25 at 72¾, 25 at 72½, 25 at 72, 10 at 72, 10 at 72, 15 at 72, 10 at 72, 10 at 72, 5 at 72.

Quebec Ry.—25 at 23⅞, 10 at 24, 50 at 24, 125 at 23¾, 25 at 23¾, 5 at 24, 105 at 23½, 25 at 23¾, 5 at 23¾, 25 at 23½, 25 at 23½.

Steel of Canada—260 at 62¼, 25 at 62¼, 25 at 62¼, 20 at 62¼, 125 at 62¼, 10 at 62¼, 65 at 62¼, 65 at 62¼, 10 at 62¼, 25 at 62, 25 at 62, 75 at 62, 50 at 62, 50 at 62, 25 at 62, 25 at 62, 20 at 62, 5 at 62, 25 at 62.

Dom. Textile—25 at 84½, 150 at 84½, 5 at 85, 5 at 85, 10 at 84½, 10 at 84½, 5 at 84½, 50 at 84, 25 at 84, 10 at 84.

Bridge—100 at 226⅞, 25 at 226¾, 10 at 226¾, 25 at 226¾.

Steamships—25 at 26⅞, 10 at 27, 20 at 27.

Laurentide—50 at 185, 5 at 185.

Iron—500 at 50½, 50 at 50½, 10 at 50½, 5 at 50½, 25 at 50¼, 25 at 50¼, 25 at 50¼.

Brazilian—10 at 54¾, 25 at 54¾, 100 at 54½, 25 at 54¾, 125 at 54¾, 50 at 54⅞, 10 at 54⅞, 10 at 54⅞, 10 at 54⅞, 10 at 54⅞.

Ames—15 at 27½, 25 at 27¾.

C. P. R.—15 at 167.

Macdonald—25 at 14.

Detroit—50 at 98¾, 10 at 98¾, 50 at 98¾, 50 at 99, 25 at 99, 10 at 98¾, 25 at 98¾.

Shawinigan—5 at 131½, 10 at 132, 20 at 132, 25 at 131¼, 10 at 131½.

Cedars Rapids—5 at 71½.

Hollinger—100 at 29⅛.

Locomotive—15 at 61¼, 10 at 61, 25 at 61, 20 at 61.

Cement—40 at 63, 40 at 63.

Price Bros.—25 at 60.

Wayagamack—5 at 35.

Can. Cottons pfd.—25 at 79, 25 at 79, 5 at 79, 25 at 79.

Steamships pfd.—5 at 81¾, 5 at 81¾, 10 at 81½.

Scotia pfd.—14 at 112, 3 at 112½.

Cement pfd.—40 at 94.

Ames pfd.—25 at 73.

SALES AFTER 2.45 P.M.

Steamships—20 at 27, 10 at 27.

Iron—2 at 50½, 5 at 50, 10 at 50¼, 5 at 50¼.

Bridge—25 at 226¼, 10 at 226, 10 at 226.

Textile—100 at 84, 5 at 84, 15 at 84.

Car—25 at 72, 25 at 72, 25 at 72, 10 at 72, 25 at 72.

Steel of Canada—15 at 62, 10 at 62, 5 at 61¾, 25 at 61⅝, 25 at 61½.

Detroit—1 at 98, 25 at 98⅞, 25 at 99.

Shawinigan—4 at 132½, 10 at 131.

Brazilian—75 at 54⅞, 10 at 54⅞, 15 at 54⅞.

Locomotive—25 at 60½.

Ontario Steel—25 at 39.

Steamships, pfd.—10 at 81¾.

Tooke Bros., pfd.—5 at 80.

Financial Personals

Out of town directors who attended the Canada Forgings directors meeting here today were: F. D. Canfield, vice-president of Fulton Iron Works, St. Louis, Mo.; J. T. Dillon of the Titusville Forge Co., Pa., subsidiary of Bethlehem Steel; F. T. Billings, Haryford, Conn.

President Jarvis on Canadian Locomotive

Special to The Montreal Star.

TORONTO, April 18.—Aemilius Jarvis, president of Canadian Locomotive, told The Star representative that there were no new developments at the Kingston Works which would lend any warrant for a boom in the stock at present time.

"Any influences that would move the market for the stock now might just as well have done so several months ago. The company has orders on hand that will keep the plant working at capacity for at least a year, and the outlook for new orders is particularly bright. We are now turning out fifteen new locomotives a month; this in addition to our own work on munitions. The one difficulty we are experiencing at the present time is that of securing materials. These are very scarce, with consequent high prices obtaining."

TORONTO TRANSACTIONS

Barcelona, 55 at 11¼ to 11½; A. M. Cyanad pfd., 25 at 66; N. S. Steel, 10 at 106½ to 107; Brazilian, 820 at 54¼ to 55⅛ to 55½ to 55¾ to 55 to 55½ to 55¼ to 55¾; Canada Land, 2 at 157½; Russell pfd., 25 at 81; Locomotive, 4 at 60½; Steamships, 865 at 28 to 27½ to 27⅜ to 27½ to 27¾ to 27⅞ to 27½ to 27⅛ to 27¼ to 27; do. pfd., 430 at 81¾ to 81 to 81⅜ to 81¼ to 81⅝ to 81¼; F. N. Burt, 10 at 75; Maple Leaf, 3 at 91; do. pfd., 10 at 96¾; Steel of Canada, 200 at 61½ to 61¾ to 62 to 62¼ to 62⅛; Steel Corp., 183 at 51½ to 51 to 51⅛ to 50⅛ to 50⅜; Shredded Wheat, 10 at 113; MacKay, 10 at 78⅞; Standard, 25 at 215½; Ames Holden pfd., 5 at 74½; Hollinger, 40 at 29.00 to 29.25; Smelters, 12 at 152½; Cement, 270 at 63 to 62¾; do., pfd., 10 at 94. Unlisted: MacDonald, 25 at 14; Plenarum, 10 at 61½; Bailey, 30,000 at 7½ to 8; Ontario S. P., 26 at 89½.

CHICAGO GRAIN RANGE

(Reported by Post & Flagg.)

	Open.	High.	Low.	Close.
Wheat—				
May	113.7	114.5	113.0	114.3
July	113.1	114.2	112.2	114.2
Sept.	111.0	112.0	110.2	112.0
Corn—				
May	76.1	76.4	75.7	76.4
July	76.6	77.1	76.5	77.0
Sept.	76.5	76.5	76.5	76.5
Oats—				
May	43.1	43.3	45.0	45.3
July	43.1	43.3	42.6	43.2
Sept.	39.6	39.7	39.4	39.6

WINNIPEG WHEAT CLOSE

The Winnipeg wheat market closed today: May, $1.14 3-8; July, $1.1[illegible]; October, $1.09 7-8.

LIST ACTIVE, RECESSIONS ARE SLIGHT

A few prices showed a fractionally easier tone in the afternoon but on the whole the list was active and acted well.

Aside from Steel of Canada which was the most active and steady at 62 1-4 to 62, car was active at 72 1-2 to 73, but late reacted to 72.

Brazilian continued quite active but lower than the early range. It opened at 54 3-4 to 54 1-2 but later rallied to 54 7-8.

Quebec Railway maintained the early range of 24 to 231 -2 and Textile at 84 1-2 equalled the early high later dropping a fraction.

Brigde was 226 7-8 to 226 1-4; Iron, 50 1-2 to 50 1-4; Cement, 63; Laurentide, 185; Detroit, 98 3-4 to 99; Shawinigan, 131 1-2; Locomotive, 61; Steamships, 26 7-8, and preferred 81 1-2; Ames, 27 3-4; Macdonald, 17; Hollinger, 29 1-8.

Canada Forgings did not figure in the trading following the dividend announcement. It was offered at 195 with 170. The dividend announcement is expected to place the stock on a satisfactory investment basis.

At the close Steel reacted to 61 1-2; Locomotive 60 1-2; Ont. Steel, 39.

N. Y. COTTON RANGE

(Reported by Jenks, Gwynne & Co.)

	Open.	High.	Low.	Close.
January	12.44	12.46	12.43	12.46
March	12.54	12.62	12.54	12.62
May	11.89	11.95	11.88	11.95
July	12.04	12.07	12.04	12.06
August	12.14	12.14	12.13	12.13
October	12.22	12.25	12.22	12.24
December	12.39	12.41	12.38	12.41

Spot cotton—12.10, up 1c.

COPPER SOLD AT 30½

Boston, April 18. — The Lake Copper Co. has sold 100,000 lbs. copper at 30½ cents a pound. Thirty-one cents was paid for two cars of electrolytic copper, spot delivery. Electric for April and May delivery is selling at 30½ cents.

Burnett & Co.— The market today waited further developments in the Mexican and German complications.

NEW YORK PRICES

(Reported by J. S. Bache & Co.)
29 Hospital Street.

Stocks	Open	High	Low	Close
	Up to 2 p.m.			3 p.m
Alaska Gold	20	20	20	20
Allis-Chalmers	26¾	27	26½	27
Am. Beet Sugar	67	67½	67	67¼
Am. Can	58	58	57¾	58⅛
Am Coal Pro.	148⅝	148⅝	145⅝	149¾
Am Loco. Com.	72	72	70¾	72
Am. Sugar Ref.	109	109	108¾	108¾
Am. S.& Ref. Co.	98¾	98¾	98	98
Am. Tel.	128	128	128	128
Am. Car Fr'y.	65	65½	65	64¼
Am. S. Fdy. Co	49¾	49¾	49⅛	49
Ana. Min. Co.	84¾	85⅝	84¾	85⅝
A. T. & Santa.	102¾	102¾	102¾	102¾
do pfd.	101	101	101	100¾
Baldwin Loco.	97¼	97¾	96⅛	96
Balt'mor & Ohio	85⅜	85⅜	85⅛	85½
do. pfd.	76⅜	76⅜	76⅜	76⅜
Br'klyn Rapid T	85½	85½	85½	85½
Cen. Leather	52½	52½	52½	52½
Ches. & Ohio	61½	61½	61½	61½
Chicago & N.W.	125¼	125¼	125¼	125¼
Chic. M. & S. P.	94	94	94	93½
Con. Gas. N.Y.	132⅝	133	132⅝	133
Col. Fuel & Iron	41⅞	42	41½	41¾
Corn Products	19	19	19	19⅛
Crucible Steel	86¾	87⅛	85⅛	87
Distillers' Sec.	46	46⅛	45¾	45¾
Erie Railroad	35¼	35⅝	35	35¼
do. 1 pfd.	50¾	51¼	50¾	51
G. Nor. Ore	41¾	41¾	41¾	41½
General Electric	167	167	167	166
Goodrich	76¼	76⅞	76¼	76⅞
Interboro	16½	16½	16½	16⅞
Ill. Cent	100	100⅛	100	100
Int. Nickel	48	48⅜	48	48
Kennecott	55¾	56⅛	55¾	55
Kansas City Sou	24⅝	24⅝	24⅝	24¾
Inter. Mer. Marin	21	21⅛	21	21⅛
do. pfd.	74¼	75¼	73¾	75⅞
Maxwell Motor	75¼	75⅜	73¾	75
N.Y.C.& Hud.	103	103⅛	103	102¾
N.Y. Air Brake	135	135	134	134⅞
Nor.& West Com	121	122	121	122¼
Penn. R.R.	57	57	57	57
Pressed S. Co.	50	50	49	49
Phil. & Read.	83⅛	84¼	83	84½
Rock Island	17⅛	17⅛	17⅛	17
Rep. Iron & S. Co.	49¼	49⅝	48⅞	49⅜
Shattuck Ariz.	32½	32¾	32½	32¼
South R. Com.	20	20	20	19¾
South Pacific	96⅞	96⅞	96⅞	95¾
Sloss Sheffield	52	52	52	52
Studebaker	138	138¾	137⅝	139
Tenn. Copper	49¼	50	49¼	49⅞
U.S. Steel Com.	82⅞	82¾	82¾	83
U.S. Rubber Com	53	53¼	53	53
Ind. Alcohol	150¼	152¾	150¼	151½
Utah Copper	81	81½	81	61⅛
Un. Pac. Com.	131½	131¼	131½	131⅞
West Union Tel	90	90½	90	90½
Westinghouse	61⅞	61⅞	60½	61⅛

MONTREAL STOCK EXCHANGE

Closing Prices

3 p.m. STOCKS	April 18 Ask	April 18 Bid	April 17 Asked	April 17 Bid
Ames-Holden	27½	27	28	27¾
do. pfd	74	73	74½	..
Bell Tel xd	148	145	..	145
B. C. Packers	..	..	..	..
B. C Fish	66	..	..	..
Brazilian T'l & P.	55	54⅞	..	54
Canada Car	72¼	72	69	68½
do. pfd	98		98	
Canada Cement	63	62¾	63	62⅞
do. pfd	94¼	94	95	93½
Can. Cottons	45	44½	45	44
do. pfd	79	78	79	..
Can. Converters	34	..	34	
Can. Gen Elec	..	..	112	111
Can. Pacific	..		169	167
Can S.S. Co.	27	26¾	28	27½
Can. S.S. pfd xd	81¾	81	78½	78
Can. S.S. Trust	25¾	25	25½	25⅞
Carriage Factories.	..	32	34½	..
do. pfd	..	..	..	..
Can. Forgings			..	
Cedar Rapids	73	72	73	70½
Crown Reserve	56		56	
Can. Locomotive	61½	60	61	59¼
Detroit United Ry.	99	98¾	99	98¼
Dom. Bridge	226¼	225½	227	226
Dom. Coal pfd	..	..	..	..
Dom. Iron pfd	.	97	..	..
Dom. Iron Cor	50½	50¼	50⅞	50½
Dom. Park	120		120	
Dom Textile	84	83½	80	80
do. pfd	..	101	..	..
Duluth-Superior	..	..	..	..
Gould Mfg	..	..	..	..
do. pfd	..	..	..	..
Goodwins Ltd.	26	..	..	..
do. pfd	75	..	75	..
Halifax Railway		160	..	160
Hillcrest Collieries	28	24	..	..
do. pfd	80	70		
Hollinger Mines	28 87½	29 12½	30 00	29 50
Illinois Traction xd	61	..	..	..
do. pfd	91	..	..	..
Dom. Can	..	..	..	..
do pfd	..	..	185	.
Laurentide	186	184½	185½	184¼
Lake of Woods	..		..	
Lyall Construc Co.	69	65		
Macdonald Co.	14	14⅛	14½	13
Mackay	79	..	80	84
do. pfd	70	67	70	67¾
Minn. & St Paul	.			
Montreal Power	237	235½	237	236¾
Montreal Cottons	54½	51½	54½	58
do. pfd	100	99¼		..
Montreal Telegraph	136	..	220	..
Montreal Tramways	220	..		
do. pfd	81¼	..	81¼	81
National Breweries	49½	..	49½	..
do pfd	95		95	95
Nova Scotia Steel	107	106¼	107	106⅞
do pfd	113	..	112	111
Ogilvie Milling	131	..	132	..
do pfd	113	..	114	..
Ontario Steel	40	39	40½	40½
Ottawa Power	120	..	120	
Paton Mfg. Co.	..	85	..	85
Penmans	64	62	62	61
do. pfd	88	85	88	..
Porto Rico	46	..	46	..
Price Bros	..	60	60	..
Quebec Railway	23½	23	23	22
Sawyer Massey	29		29	27
Smart-Woods	..	..		
do pfd	90			
Shawinigan	131½	131	132	131¼
Sherwin-Williams	55	..	..	..
do. pfd xd	99	..	..	..
Spanish River	..	7½	..	8
Steel Co. of Can	62¼	62	62	61⅞
do. pfd xd	61¾	81½	..	..
Toronto Ry	111	..	111	..
Tooke Bros	..	..	..	..
Tucketts Tob	29	..	..	..
do. pfd	90	..	..	..
Winnipeg Ry	180	..	180	..
Windsor Hotel	100	..	100	..

TEMPERANCE BILL AMENDED TWICE, HAS THIRD READING

(Continued from page 4)

In supply on the agriculture estimates, Mr. Glass said it seemed regrettable that municipalities did not avail themselves of the provision for the inspection of dairy herds for the prevention of tuberculosis. It was important that there should be proper inspection, especially in view of milk supply, and Mr. Glass thought that more agressive methods might be adopted of bringing the matter to the attention of the health authorities.

The Hon. J. D. Hazen, acting Minister of Agriculture, replied that every health officer in Canada had been notified of the provisions. If a board of health took the matter up the Government sent an inspector.

Mr. Robb felt that some better measures should be adopted of getting rid of tuberculosis in cattle. The present system could only be considered as a half way measure. Many people did not know there was any compensation for cattle.

NO MICHIGAN CONTRACT.

In the course of subsequent discussion, Mr. Hazen informed Mr. Lanctot that the Department had made no contract for the purchase of hay in Michigan for the Imperial Government. The contracts for hay were made in Canada and called for Canadian hay. Mr. Hazen also stated that in purchasing horses, the British Government had sent a special official to Canada who had all arrangements in hand.

Following considerable debate, third reading was given to the Bill to confirm a transfer of the lands held by the Indians of St. Peter's reserve near Selkirk, Man. The Hon. Frank Oliver submitted an amendment that the Bill be referred back to committee to have that part struck out which required the payment of an additional dollar an acre and, further, to confirm the surrender of the lands unconditionally as made by the Indians in 1907. Mr. Oliver argued that it was evident that the Indians were satisfied with the terms of the surrender. It was unjustifiable he said, to compel people who had purchased the land by auction in good faith to pay another dollar an acre.

George Bradbury, member for Selkirk, said that the present arrangement was in the nature of a compromise. He believed that the Indians were being cheated of a very valuable asset. The present proposal would not give to them their full due, but it was probably the best compromise that could be reached.

The Hon. Dr. Reid, acting Minister of Railways, introduced a Bill to extend the provisions of the Railway Act, in regard to the service of small claims, to all Government railways. At present the provisions apply only to the Intercolonial Railway.

At question time, J. G. Turriff was informed that the wives of officers of the Expeditionary Forces stationed in Canada draw separation allowance from the Militia Department.

Protestant Board of School Commissioners.

TENDERS for FUEL.

Tenders addressed to the undersigned and marked on the envelope "Tender for Fuel" will be received up to noon of Monday April 24th for the supply of about —
150 Gross Tons Bituminous Coal
9650 net tons Anthracite Birdseye Coal.
125 " " " Chestnut.
500 " " " Stove.
600 " " " Egg.
235 " " " Furnace.
200 Cords Pine or Spruce Slabs.
Any further information which may be desired will be given upon application at the office of the Board.
C. J. BINMORE, Treasurer.
91 3

DOMINION COAL COMPANY Limited
DOMINION and SPRINGHILL
BITUMINOUS STEAM and GAS COALS
GENERAL SALES OFFICE
112 ST. JAMES ST. MONTREAL
35-312

SALTPETRE
(English Refined)
5 tons, immediate delivery
Box 120, Montreal Star, Toronto, Ont.

FRUITS.
Fancy Fruits and Vegetables.
BONNER'S, 121 Mansfield Street
Tel. Up. 3333.
90 2

CASH FOR OLD
FALSE TEETH
In any condition, full or broken sets. If you have any, bring or mail them to us.
Actual Cash Value Paid
No waiting for estimates. All transactions made promptly.
—SEE US FIRST OR LAST—
CANADIAN TOOTH CO.
214 ST. JAMES ST. Room 14

MARRIAGE LICENSES.
MARRIAGE LICENSES.
Issued by Alexander Burnett, Merchants Bank Building, 205 St. James St. Tel. M. 5500. Evenings by phone at R. 551 or E. 5795.
133 156eod

MARRIAGE LICENCES
Issued by
J. M. M. DUFF, 146 St. James St.
Established A-D. 1878. Phone Main 2502.
91 312

MACHINERY.
[illegible]
LEONARD STEEL "Efficiency" boilers for steam or hot water heating, engines and [illegible] London, Ont. 1130 St. James St. Montreal. 95 134 eod
WANTED for immediate delivery, [illegible]
WANTED [illegible] Limited, [illegible] Montreal.

Kennedy&Sons Limited
OWEN SOUND, ONT.
make the best types of Water Wheels, Head Gates, Winches, Iron or Steel Penstock, Wheels, Machine Dressed Gears, Superior Steel Castings. 185 78 eod

Sawmill Machinery
Write us for prices and catalogues whenever you need any Sawmill Machinery. We build a complete line of guaranteed machinery for stationary mills, including band and circular mills, carriages, steam feeds, gangs, edgers, shingle mill and lath mill machinery.
Our figures will interest you. Do you want any prices now?
WILLIAM HAMILTON COMPANY, Ltd., Peterborough Ont.
303 36 2aw

WHAT HAVE YOU TO SELL US? WE CAN OFFER YOU SPECIAL OFFERS.
[illegible]
MACHINERIES LIMITED
317 CRAIG ST WEST, MONTREAL.
Telephone Main 18

ELECTRIC
MOTORS and DYNAMOS
New and Second Hand
ELECTRIC REPAIRS
FRED THOMSON CO. Limited
326-328-330 W. Craig Street.
Main 3149 — Phones — Main 6817.

WE OFFER
250,000 Shares of the Treasury Stock
of the
Adanac Silver Mines, Limited
Incorporated Under the Laws of Ontario. Mine Located at Cobalt, Ontario
AT FIFTY CENTS PER SHARE
Capital, 2,500,000 shares. Par Value, $1.00

PROPERTY:
This Company owns 60 acres in Coleman Township, immediately adjoining the Temiskaming Mines, Ltd., on the Southwest.

DEVELOPMENT:
Work is now being carried on between the North and South planes and within 300 feet of the Temiskaming line. Here a shaft has been sunk 200 feet and cross-cuts run East and West at this level. In the East cross-cut, about 75 feet from the shaft, a winze has been sunk 120 feet, and is being continued to reach the 400 foot level, where a cross-cut will be run to connect with the shaft, which, will, in the meantime be continued on to that depth. In this winze, at a depth of 64 feet, or 264 feet from the surface, high-grade silver values were encountered in a calcite vein about 2½ inches in width, in the form of ruby and native silver deposited in the calcite and cobalt. These values were something over four thousand ounces in silver to the ton of orebearing rock.

EQUIPMENT:
Equipment consists of all necessary mining machinery, such as hoists, drills, blacksmith shop, houses, stables, horses, wagons, manager's office, etc.
Over Four Hundred Thousand Dollars has already been spent in bringing the property from the prospective stage to the producing one. Due to their faith in the property, all of this was expended by the largest shareholders at no cost to the treasury o the company.

OFFICERS AND DIRECTORS:
President, Burr E. Cartwright, of Toronto, Ontario. Mine operator of many years' experience in Cobalt.
Treasurer, J. P. Bickell, of J. P. Bickell & Co., Toronto, Ontario. President of the Superstition Mining Company of Arizona. Director of McIntyre Porcupine Mines, Ltd., of Ontario.
Secretary, D. A. McArthur, Lawyer, Toronto, Ontario. Of the firm of Fasken, Cowen, Chadwick & Rose.
P. M. Bushnell, Lawyer, of Buffalo, New York.
J. J. Calvin, of Fasken, Cowen, Chadwick & Rose.

MINE MANAGEMENT:
The mine management is in charge of Mr. Charles Spearman, M. I. M. A. M. E.; a graduate of the Columbia School of Mines, who is well known as an eminent geologist.

IN CONCLUSION:
The Cobalt Camp since 1904 has produced over $100,000,000 worth of silver and paid in dividends over $65,000,000, and is still producing at its normal rate. It can be truthfully said of Cobalt that for every dollar expended in development work and scientific mining at least five dollars has been returned by mother earth.
Application will be made to list the stock on the New York Curb, as well as on the Standard Stock Exchange of Toronto, Ontario.

Subscription Books Will Open on Monday, April 17th, and Close on onday, April 24th, at P.M.
Subscription Must Be Accompanied by Remittance in Full. We Reserve the Right to Reject in Part or in Full Any Subscriptions. Make All Remittances Payable to Any of the Undersigned.
DESCRIPTIVE CIRCULAR ON REQUEST.
J. J. CAREW & CO.,
47 St. Francois Xavier St., Montreal, Canada.
elephone Main 7947
KIELY, SMITH & AMOS, C.P.R. Bldg., Toronto, Ontario. Telephone, Main 5348. Also at Cobalt, Timmins and South Porcupine.
J. P. BICKELL & CO., Standard Bank Bldg. Toronto, Ontario. Telephone, Main 7374.
91 3

CLASSIFIED ADVERTISEMENTS

(Continued from Page 17)

ROOMS TO LET.
[illegible]

SELECT FURNISHED ROOMS
Unusually attractive furnished rooms, single or en suite, with or without bath; hot and cold running water in each room; in every respect the most desirable place for the particular roomer; rates reasonable. The Patricia, 45 Metcalfe street, facing Dominion Square and Windsor Hotel. Phone Up. 418. 54 26 eod
[illegible]

ROOMS AND BOARD.
[illegible]

ROOMS WANTED.
[illegible]

LOST.
AIREDALE
Lost from 116 Mackay street, Airedale dog, answers to name of "Kitchener." Suitable reward will be paid for return to above address. 92 3
[illegible]

CAMEO PENDANT
Cameo pendant, gold mounted, and chain, [illegible] pattern, lost about March 1st between Prince Albert and Victoria avenues, Westmount, or by St. Catherine car to Ogilvy's and return. Finder will be rewarded on returning to [illegible] Roslyn avenue, or Advertising Department, Montreal Star Office. Telephone Westmount 861.
[illegible]

FOUND
[illegible]

ROOMS AND BOARD WANTED.
[illegible]

COUNTRY BOARD.
[illegible]

COUNTRY BOARD WANTED
[illegible]

LEGAL CARDS
[illegible]

Dominion Cutlery Co., Limited

PUBLIC NOTICE IS HEREBY GIVEN that under the First Part of Chapter 79 of the Revised Statutes of Canada, 1906, known as "The Companies Act," letters patent have been issued under the Seal of the Secretary of State of Canada, bearing date the 4th day of April, 1916, incorporating Michael Arthur Phelan, of the City of Westmount, in the Province of Quebec, King's Counsel; Aime Lafontaine, advocate; Harry Leslie Coutts, financial agent, and Joseph Alphonse L'Heureux, bookkeeper, of the City of Montreal, in the said Province of Quebec, and Harry Arthur Ellis, of the City of Verdun, in the said Province of Quebec, Bookkeeper, for the following purposes, viz.:

(a) To carry on business as manufacturers of and dealers in cutlery; to manufacture, buy, sell and deal in iron, steel and other metals, metal work, plated ware and articles made in whole or in part of wood or metal;

(b) To carry on such other business as merchants in wood or metals as may from time to time be thought advisable, and to construct, maintain and operate machinery for the production and distribution of electricity for the purpose of light, heat and power;

(c) To purchase, lease or otherwise acquire and undertake all or any part of the property, works, business, stock in trade, assets and good-will, contracts, rights, obligations and liabilities of any person or company having objects or carrying on any business similar to the objects or business of this Company, and to pay for the same in cash, stock, bonds, debentures or other securities of this Company or otherwise as the directors may determine;

(d) To enter into any agreement for sharing of profits, amalgamation, consolidation or union of interests, co-operation, joint adventure, reciprocal concession, or other arrangement of a like nature with any person or company or companies carrying on or engaged in or about to carry on or engage in any business or transaction which this company is authorized to engage in or carry on or having objects altogether or in part similar to those of this Company;

(e) To acquire, lease, sell, license or otherwise dispose of trade-marks, industrial designs, patents or patent rights for and in respect of any invention which may be deemed useful to the Company's business and to acquire and work any patent of invention or any license to use any invention which may be deemed to be of use in connection with the Company's business;

(f) To distribute among the shareholders of the company in kind any property of the company and in particular any shares, debentures or other securities in other companies belonging to the company or which the company may have power to dispose of;

(g) With the consent of the shareholders of the company given by votes representing at least three-fourths in value of its subscribed capital stock at a special general meeting of the shareholders called for the purpose, to sell, lease or otherwise dispose of the whole or any part of the business, undertakings, property, liabilities and privileges of the company to any other person or persons or any company for such consideration and securities as the company may think fit, and in particular for shares, bonds, debentures or securities of any other company having objects altogether or in part similar to those of this company;

(h) To remunerate any person or persons or company for services rendered in placing or assisting to place or guaranteeing the placing of any of the shares of the company's capital or any debentures or other securities of the company or in or about the formation or promotion of the company or the conduct of its business;

(i) To invest and deal with the moneys of the company not immediately required in such manner as may be from time to time determined, and to lend or advance moneys to guarantee the contract or engagement of, to become surety for and financially assist any person, firm, company or corporation having dealings with the company.

The operations of the company to be carried on throughout the Dominion of Canada and elsewhere by the name of "Dominion Cutlery Co., Limited," with a capital stock of one hundred thousand dollars, divided into 1,000 shares of one hundred dollars each, and the chief place of business of the said company to be the City of Montreal, in the Province of Quebec.

Dated at the office of the Secretary of State of Canada this 6th day of April, 1916.

THOMAS MULVEY,
Under-Secretary of State
FLEET, FALCONER, PHELAN & BOVEY,
89 4 Solicitors for Applicants.

Insolvent's Notice

Sale by Tenders

In the matter of

J. N. Archambault,
949 St. Denis St. Mont.

The undersigned Curator will receive tenders for the moveable assets of the above estate, in one lot, until 3 P.M. Tuesday, April 25th.

Stock of Furniture, about	$10,250.00
Fixtures	787.05
Stationery	25.00
Horse, Harnesses, Waggons, etc.	278.75
	$11,340.80

Terms:—10% by accepted cheque attached to tender. Balance Cash.

The Inspectors do not bind themselves to accept any of the tenders.

The store will be open for inspection from 10 A.M. to 12 (noon) and from 2 P.M. to 5 P.M. Thursday, Saturday, and Monday the 20, 22, and 24th April.

For further details apply to my office

LORENZO BELANGER
Curator.
404-137 McGill St.
91 2

BAILIFF'S SALE — Province of Quebec, District of Montreal. No. [illegible] Circuit Court. [illegible] Crawford & Gray, Ltd., of Montreal, plaintiff, versus Star [illegible] Ltd., of Montreal, defendant. [illegible] Montreal, [illegible] April 1916.

[illegible]

Murphy's Easter Fashions

FOUR DAYS---AND THEN! will you be prepared for the Easter parade---The most Important Style Event of the Year

You'll Save Time by Shopping in the Morning

BOYS' CLOTHES SPECIALISTS
Fourth Floor and Lots of Light

Boys, Just Three (3) More Days to Get Your Easter Suit

Murphy Suits are the Easter Suits

This Section is Just for Boys—Come in Wednesday — Special Showing

Boys' Easter Suits, $5.45 — Fancy Tweed
Boys' Easter Suits, $5.75 — Grey Tweed
Boys' Two Bloomer Suits, $6.75 — Greys and Browns
Boys' Two Bloomer Suits, $7.39 — Ten different cloths
Boys' Two Bloomer Suits, $7.75 — Fancy Tweeds
Boys' Two Bloomer Suits, $8.25 — Extra special
Boys' New York Navy Stripe, $10.95—Newest model

BOYS' JUNIOR SUITS
Plain Serges, Fancy Tweeds
$4.79, $5.25, $5.75

New Norfolk 1916 models, Navy, Brown and combination.
Ages 2 to 8 years.

Murphy's Confirmation Shoes for Boys and Girls

Confirmation, the grandest and most sublime event in the life of a boy or girl, is the one time when neat, tidy and dressy appearance is so much desired by parents.

We have extended special efforts in selecting Confirmation Footwear for boys and girls, and now offer most extensive and complete line of stylish and serviceable shoes.

GIRLS' SHOES, $1.50 TO $3.50

We have dozens of styles for young girl or misses, such on right form or nature shape lasts, also in stylish models, patterned after the "grown ups," in patent leathers with cloth or leather tops, black, vici and all white, priced according to size and style **$1.50 to $3.50**

BOYS' SHOES, $1.50 TO $4.00

For boys and little gents, we have "Mannish Shoes" in styles similar to those worn by father or big brother. Also many other shapes designed especially for Confirmation, embodying both style and foot comfort, made of the highest grade selected leathers, in patent, bright gunmetal, etc., with oak tanned soles and a Goodyear welted **$1.50 to $4.00**

More Murphy Blouses at $1.95 Each

An exclusive, fascinating and distinctive lot of Blouses, worth in the regular way $2.95. All neat, new effects, in voile, with these masterly touches of lace and embroidery that add character and charm.

Low necks, long sleeves, convertible collars, many styles. Your choice **$1.95**

Murphy's "Leader" at $4.95

It's a perfect Blouse in style and durability, refined, adds much to the appearance of the wearer and carries with it more genuine pleasure, delight and satisfaction than any make we know of at the price.

In several different styles, all new and fashionable effects, made of a superior quality of crepe de chine. Many pretty shades. Sizs 34 to 44. Price ... **$4.95**

Ask to see a line of Easter Blouses we are featuring at $5.95.

Murphy's Easter Whitewear

The very latest creations.

The lines are perfect and graceful. Common sense has been used in assembling for your approval the finest variety we've shown.

As price indication we mention—

One lot of night gowns in several attractive styles of cambric and nainsook, beautifully trimmed. All sizes. Price ... **$1.49**

Combinations

A line we will show for tomorrow is a real price wonder, many designs in trimming effect, all sizes at ... **.98**

240 Pairs of $2.95, $3.50, $4.00, $5.00, $6.00 Corsets, Wednesday $1.49

Here's a Corset Sale that will create favorable comment from every woman who attends quality for quality, style for style. These are without doubt the best $2.95 to $6.00 Corsets made. All daintily trimmed.

A style for every figure. Six pairs hose supporters attached. Sizes 18 to 30. Your choice Wednesday ... **$1.49**

Sale of Fine Bags $2.98 Each

$3.50 To $6.00 Values
Come Early for Best Selection

We have just received 490 only, assorted style Ladies' Wrist Bags. There are Black Bags and colored, large, medium and small sizes, some are leather lined, others are silk lined, some have the inside frame, others have change purse and mirror. Instead of marking these at various prices, $3.50 to $6.00, we have made every one a special at, each ... **$2.98**

100 Women's Silk Dresses Worth $25.00 Wednesday at $14.95

There's a distinction and smartness about these Dresses that you expect only in higher priced lines.

The material is excellent quality, and the frocks are extremely modish. There are many styles for your choice numerous colors, too, all sizes up to 42.

They are stunningly trimmed, skirts have fancy tucks. These $25.00 dresses. Wednesday at ... **$14.95**

Women's Imported Suits, at $25.00

Beautiful new Costumes, all inspired by Paris.

A great variety of styles from the simplest to the most distinguished novelty. They breathe the very spirit of newness of Paris Fashion Shops.

The materials are of excellent quality—gabardines and fine serge. Coats are beautifully lined with colored messaline in many effective shades. Quaker style collar, flare skirt. Excellent value at ... **$25.00**

WOMEN'S SATEEN PETTICOATS

Made of good quality sateen with a 12 inch flounce with a neat floral design, in all sizes and oversizes ... **$1.49**

SPECIAL KIMONO

Made of a good quality cotton crepe with all-over embroidery, many shades, all sizes. price ... **$1.59**

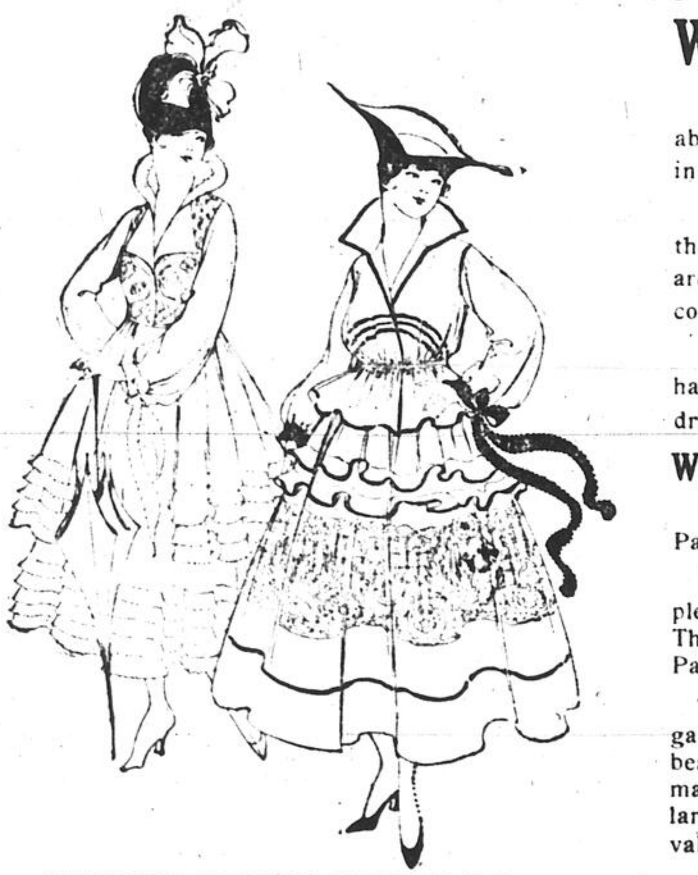

1000 Trimmed Easter Hats That Can't be Equalled in Style or Value at Their Prices

Why not profit by the greater becomingness and greater personal beauty of Murphy Millinery.

We promise you that it will be a greater source of pride and satisfaction than any other hat you have ever worn at anything near its price.

There are hats to match any costume, any taste, and they are priced from $7.50, $10.50, $12.50, $15.00.

More Untrimmed Hats for Easter

Just arrived from New York table after table full of new style Hats, Sailors with straight or roll brims, some with wide flanges, tricornes and four cornered shapes, turbans, high and medium [illegible] shapes, pokes, also larger variety than usual of hats for matrons. Many are made of Milan Hemp, others of real Italian Milan, some made of Lisere Braids. All guaranteed New York's newest Easter styles at $2.95, $3.95, $4.95.

GIRLS' AND CHILDREN'S HATS FOR EASTER

Unequalled for style and values. Hundreds of hats that will appeal to the kiddies are now selling at **$1.95, $2.95, $3.95**

Easter Styles for Girls

Fetching styles in girls' and children's wear, all bearing the mark of distinction, the enchantment of beauty so characteristic of Murphy apparel.

New Spring Coats in plain or fancy design, all the latest shades, sizes two to fourteen years, **$3.25 to $15.00.**

Infants' White Coats, made with large cape, or small collar trimmed with braid or hand embroidery work. Sizes six months to two years, **$2.75 to $7.50.**

A great variety of Silk Bonnets, in Dutch and fancy styles, sizes infants to two years **.49 to $3.50.**

Big Sale of Poplins

1800 Yards, Regular .75, .85, $1.00. Wednesday Special .69

This sale of new corded fabrics embraces the finest range of new colors we have ever had in this popular weave.

The finish is equal to an all silk poplin costing quite three times the amount. The width is full 40 inches wide, which cuts to the best advantage, for present wear. Shades in this sale come in several new blue tones, pinks, and roses, the new Russian green, submarine grey, tans and browns, ivory white and a magnificent fast color jet black. Regular .75 to $1.00. Wednesday special, yard **.69**

—Wash Goods Department

Real Madeira Linens, Fine Irish Linens

Specializing in Scarfs and Shams, etc., for linen showers and Easter Gifts, Murphy's offer a list of exceptional values for Wednesday selling.

Real hand embroidered Madeira Scarfs, imported direct from the Island of Madeira to The John Murphy Co., saving you quite 50 per cent under the regular value of this exquisite work.

18x36 Scarfs, for	$4.00
18x45 Scarfs, for	$5.25
18x54 Scarfs, for	$6.25

Real Irish Linen Scarfs and Shams, imported from Belfast at rates which are easily Canada's lowest prices for fine hand worked goods.

13x20 Hemstitched Trays, for	.30
15x24 Hemstitched Trays, for	.40
18x27 Hemstitched Trays, for	.50
18x36 Embroidered Scarfs, for	$2.00
18x45 Embroidered Scarfs, for	$2.25
18 x 54 Embroidered Scarfs, for	$2.50
31x31 Embroidered Shams, for, pair	$2.95

Fancy Goods and Notions

Tray Cloths and Tea Cosies, stamped on union linen, scalloped all round, nice assortment of designs, all new, for cut work, eyelet and solid embroidery. Wednesday special **.19**

Khaki and Grey Fingering Wool, 4 ply of the finest quality. Wednesday, lb ... **$1.95**

TOILETRY SUNDRIES FOR EVERYDAY USE

Of Very Best Quality at Deeply Cut Prices

Glyco Thymoline, per bottle	.17
R. & G. Rice Powder, package	.22
Aubry Sisters Beautifier, package (large)	.59
Daggett & Ramsdell's Perfect Cold Cream	.69
Dorin's Mauve Powder in compact form	.35
Package of Emery Boards and Orange Stick, for	.15
Airfloat Talcum, 2 tins	.25
Pinaud's Eau de Quinine	.59
Crown Lavender Smelling Salts	.25
Minty's Perfumed Toilet Soaps, 3 cakes	.25
R. & G. Pate d'Amande Soap, 6 cakes	.69
Dr. W. A. Lyon's Tooth Powder	.19
Pond's Extract Vanishing Cream	.29
Piver's Lotion, assorted odors	.89
M. & L. Florida Water	.19
Sample Nail Scrubs	.10
Pure Wool Powder Puffs, .10, .15 and	.20
13 rows pure bristle Genuine Ebony Militarys, pair	$1.98
11 row pure bristle genuine Ebony Ladies' Hair Brushes, each	.99
French Ivory Manicure Articles, button hooks, nail files, knives, each	.29
Vinolia Buttermilk Soap, 12 cakes	.49
Cuticura Soap	.25
Pears' Unscented Violet Glycerine Soap	.10
Fairy Soap (up to 10 a.m. only). No phone orders, 8 cakes	.25
High Grade Tooth Brushes	.19
Eau de Cologne	.19
White Rose Glycerine, 4 cake bar for	.15
Houbigant's Bath Salts	.75

Easter Neckwear at .25, .39, .50, .75, $1.25 Values

All Neatly Boxed in Pretry Fancy Boxes

Collar and Cuff sets of plain hemstitched or lace trimmed Muslin, dainty embroidered Muslin Collars, in a variety of shapes suitable for wearing with Suits or Dresses, pretty Muslin Collars made deep in back, edged with Valenciennes insertion, plain Muslin Collars with deep hem.

Tulle or Chiffon frills suitable for wearing with mull or collar, also a variety of pretty bows or flowers at, each **.25**

Pretty colored Collars in various shapes, Collar and Cuff Sets of lace, trimmed or hemstitched Muslin, also a variety of pretty embroidered neckwear or fancy silk stole ties at **.39**

Dainty embroidered Muslin Collars in white or cream, with insets of filet lace and pretty narrow lace edge.

Plain Muslin or Lace Trimmed Collars in a variety of shapes, also smart styles in Collar and Cuff Sets, pretty back Collars, Vestees, Stock Collars, at, each **.50**

NOVELTY HAT BOWS

Made from smart new ribbons with band around hat and double tailor bow to finish. Checks, stripes, failles and picot edge ribbons. Reg. .45, .50 and .75. Wednesday **.25**

NEW FRENCH BOUQUETS AND ROSES

Beautiful shades, combinations of small flowers, roses and fruits, all nicely boxed. Each ... **.35**

NEW PICOT EDGE RIBBON

Sil Faille Ribbon in all the latest shades, nigger, Belgium, old rose, coral, pink, yellow, navy, wistaria, purple, Russian green, pearl grey, black and white, very smart for hat bands and special bows. Wednesday, yard **.25**

Murphy's Easter Gloves--Reliable French Kid, English Cape, Silk and Lisle Gloves

LONG KID GLOVES, 12 BUTTON LENGTH $2.00 PAIR

Real French Kid, overstitched seam, 3 kid covered domes, elastic, mousquetaire arm length, gusseted fingers, white, black, tan. Sizes 5 1-2 to 7 1-4. Per pair ... **$2.00**

8 BUTTON LENGTH KID GLOVES, $2.00 PAIR

White with wide black embroidery backs, pique sewn fingers, 3 dome fasteners, white. Pair ... **$2.00**

PIQUE SEWN WRIST LENGTH KID GLOVES, $1.25 PAIR

Real French kid, 2 dome fasteners, silk stitched backs, splendid glove for cleaning, in white, also tan and black. Per pair ... **$1.25**

WOMEN'S ENGLISH CAPE GLOVES, $1.50 PAIR

Prix seam and pique sewn, 1 and 2 dome fasteners, white and tan, 5 1-2 to 7 1-4. Per pair ... **$1.50**

WRIST LENGTH WHITE CAPE GLOVES $1.15 PAIR

Real English leather, pique sewn, one dome fastener, spear point backs, 5½ to 7½. Per pair ... **$1.15**

GIRLS' AND BOYS' ENGLISH CAPE GLOVES, $1.00 PAIR

Prix seam, strong English leather, 1 dome, stitched and spear point back, 3 shades of tan. Per pair ... **$1.00**

"NIAGARA MAID" SILK GLOVES $1.00 PAIR

Wrist length, extra heavy pure silk, fancy embroidered backs, white and black, 5½ to 7½. Pair ... **$1.00**

Silk Stockings for Easter Wear and Easter Gifts

MURPHY'S GREATEST SILK STOCKING OFFER

Wednesday, 8.30 A.M., .25 Pair

1200 pairs all fresh, right from the mill at less than ever before, 16-inch lisle top, double soles, high spliced heels, strong double toe, black and white, procurable only at Murphy's. 8½ to 10. Wednesday 8:30 A.M. **.25**

Women's Lisle Thread Stockings

8.30 A.M., .10 Pair

Fast dyed, black, merino heel and toe, seamless, 8½ to 10. 8:30 A.M. Wednesday **.10**

WOMEN'S LISLE THREAD STOCKINGS

8.30 A.M., 3 Pairs for .50

Black and white lisle thread, seamless, double top, spliced heels and toes, 8½ to 10. 8:30 A.M., 3 pairs for ... **.50**

MEN'S CASHMERE SOCKS

Wednesday, 8.30 A.M., .29 Pair

Penman's Cashmere in black, extra good wear heel and toe, seamless, sizes 10, 10½. Wednesday, 8.30 A.M., pair ... **.29**

MEN'S SILK SOCKS

Wednesday, Three Pairs for $1.00

"Knox Knit," seamless silk lisle top, lisle feet, spliced heels and toes, tan, navy and black. Wednesday, three pairs ... **$1.00**

The John Murphy Company Limited

NOTES AND QUERIES

FOR DURATION OF WAR.

Q.—My fiance, an American citizen, enlisted last August for overseas service with the 73rd Battalion. He [illegible] year only, and that when that year was up, namely August, 1916, he would be free to return to Canada. Is he correct in his statement, or is he simply trying to cheer me up? Can he leave at the end of [illegible]

A.—Like [illegible] on for the duration of the war. He cannot leave until then.

AN ARMY CYCLE CORPS.

Q.—Can you tell me if there is an army cycle corps being formed in Canada, at the present time? If so, where could I join one, as I am very anxious to do so.—F. S., Valleyfied, Que.

A.—No, there is no army cycle corps being raised at present, so far as we know. One went with the First Contingent; it was organized at Valcartier. Write to the Militia Department, Ottawa, and they will tell you if they are raising any more such units, or sending over reinforcements.

THE RETREAT FROM MONS.

Q.—Will you kindly answer if there were any Canadian troops engaged in the retreat from Mons of the present war.—J. M. A.

A.—No. Canada's First Contingent, after training at Valcartier and Salisbury Plain, arrived in France on or about February 9, 1915, several months after the retreat from Mons, which came in August, 1914, in the early days of the war.

ISLAND OF ANTICOSTI.

Q.—What is the size of the Island of Anticosti?—A. W. C., Montreal.

A.—The Island of Anticosti, the largest in the entire Gulf of St. Lawrence, is one hundred and forty miles in length, with a mean width of twenty-seven and a half miles.

"KING CAN DO NO WRONG."

Q.—To settle some discussion, will the Editor of Notes and Queries [illegible] of the British constitution, by the saying: "The King can do no wrong"—A. W. M., Westmount.

A.—The government of Great Britain is conducted in conformity with certain trad[illegible] the King can do no wrong." "Rightly understood," says Dr. Alpheus Todd, in his "Parliamentary Government in the British Colonies," "this precept means that the personal actions of the sovereign, not being acts of government, are not under the cognizance of the law, and that as an individual he is not amenable to any earthly power or jurisdiction. He is, nevertheless, in subjection to God and to the law. For the law controls the King, and it is, in fact 'the only rule and measure of the power of the Crown, and of the obedience of the people.' And while the sovereign is personally irresponsible for all acts of government, yet the functions of royalty which appertain to him in his political capacity are regulated by law, or by constitutional precept, and must be discharged by him solely for the public good, and not to gratify personal inclinations." Since the Revolution of 1688, the ancient maxim has been interpreted so as to mean that no mismanagement in Government is imputable to the sovereign personally; and, by another principle, it is understood that no wrong can be done to the people for which the constitution does not provide a remedy.

FIELD AMBULANCE.

Q.—Please let me know if there is a medical or ambulance corps in the city for home service in connection with the militia. If possible, please let me know the commanding officer, the place of meeting and the evenings, as I would like to join such a unit. — H. S. W., Montreal.

A.—The No. 4 and the No. 5 Field Ambulance have their headquarters at the Craig Street Drill Hall. They are combining for drill purposes on Thursday nights. The commanding officer is Major Muckleston.

INCREASING PRODUCTION.

Q.—Is anything being done in Great Britain to increase production from the land, in view of the war and the shortage of ships to bring in food?—E. A. D., Montreal.

A.—Yes; a great deal is being done to increase production from the land. It is proposed to use the parks and golf courses of the British Isles, both public and private, for grazing stock, and to put land previously used for pasture as far as possible under seed. Many private owned parks are being used for agricultural purposes.

THE 57TH BATTALION.

Q.—Kindly let me know where the 57th Battalion C. S. F. is located. The little daughter of a non-commissioned officer is here alone in the world and would like to locate her father. She has not heard from him since he enlisted and is naturally anxious.—J. W. M., Montreal.

A.—The 57th Battalion, C.E.F., is commanded by Lieut.-Col. E. T. Paquet, and is at present at Quebec.

CANADA'S YIELD OF WHEAT.

Q.—What was Canada's yield of wheat in 1915?—D. M., Montreal.

A.—The Census and Statistics Monthly, January, 1916, gives the total estimated 1915 yield of wheat in Canada as 376,303,600 bushels, and the quantity available for export as 264,173,000 bushels.

Bovril makes other food nourish you

Bovril makes other foods nourish you. It has a Body-building power proved equal to from 10 to 20 times the amount of Bovril taken.

FOR YOUR EASTER DINNER

A Selection of Fresh
Poussins, Squabs Ducklings,
Turkeys, Chickens,
Fowls, Geese.
Is offered to you direct from the finest farms by

P. Poulin & Co.

39 Bonsecours Market. Phones Main 7107-8-9

Delivered--Dressed Ready for the Oven, by Experts.
Orders taken from Wednesday.

90 4 4aw

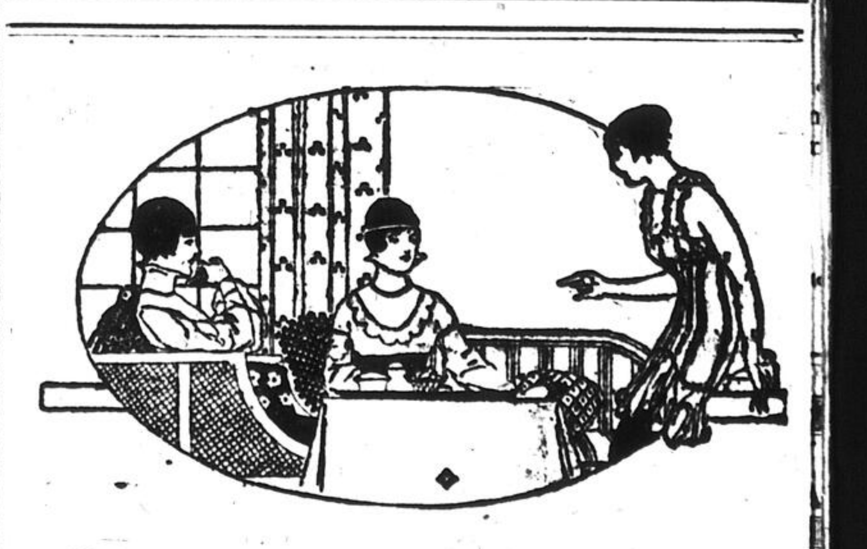

Grace

is an elusive quality—hard to define. It can be summoned by a corset which gives you beautiful lines of figure—and instantly banished by a corset that does not properly fit you.

R&G RUSTLESS CORSETS

are made under the careful supervision of an expert corsetiere to give you that grace of line which is every woman's rightful inheritance.

On sale everywhere

Births, Marriages, Deaths

Birth Notices	25c each insertion
Marriages	50c each insertion
Death Notices	25c each insertion
Death Notice with Funeral Announcement	50c each insertion

BIRTHS.

BAYFIELD — On April 18th, at 277 [illegible], to Mr. and Mrs. J. G. Bayfield, a son.

HIRST — On April 15, 1916, at 212 4th avenue, [illegible], to Mr. and Mrs. W. Hirst, a son.

JONES — At 1835 St. James street, [illegible]

MACKENZIE — On April 10, at 1579 DesErables street, Montreal, to Mr. and Mrs. J. A. Mackenzie, a daughter. (P. E. Island papers please copy.)

McKEOWN — On Wednesday, April 12, 1916, at the Homeopathic Hospital, to Mr. and Mrs. R. H. McKeown, a son.

SINCLAIR — To Mr. and Mrs. G. Sinclair, 69 Bennett avenue, Maisonneuve, a son. Both well.

THOMPSON — On April 13, 1916, at 71 Somerville avenue, Westmount, to Mr. and Mrs. Geo. W. Thompson, a daughter.

MARRIAGES.

BROPHY-CLAUSEN — On Tuesday, April 11, 1916, at St. James the Apostle's Church, by the Rev. Mr. Baker, May Clausen, formerly of Boston, Mass., to Thos. Brophy, eldest son of the late G. Brophy, of New Glasgow, P.Q.

DEATHS IN THE CITY.

BAKER — Frederick Baker, at 946 St. Urbain street, of heart failure, on the 16th inst. Funeral private.

BANCROFT—At Montreal, on April 17, 1916, George Bancroft, at the age of 8½ months, dearly beloved twin son of Mr. and Mrs. Alfred Bancroft.

CARPENTER — At the Royal Victoria Hospital, on April 15, 1916, Bridget (Tiny) Maher, widow of the late Alexander Carpenter, at the age of 44 years; died of paralysis and pneumonia. Funeral private from Vandelac Undertakers, to Mount Royal Cemetery.

LINES—In this city, April 17th, 1916, at the age of 34 years, Evelyn Beatrice (Boo) eldest daughter of John Lines and the late Margaret McDonald. Funeral Wednesday, the 19th, at 2:30 p.m., from 305 Hibernia Road. Friends are respectfully invited to attend. (Calgary papers please copy.) 91 2

McDERMOTT — On April 17, 1916, Patrick McDermott, beloved husband of the late Julia Hayes. Funeral will leave his sister's residence, 150 Ottawa streeet, Thursday morning, to St. Ann's Church; thence to the R. C. Cemetery. (Chicago papers please copy.)

MOORE — April 18 (Wee Peggie) youngest daughter of John Moore, 241 Delisle street.
"Not gone from memory or from love,
But to her Father's home above."

MORIARTY—At his late residence, 64 York avenue, Westmount, on April 17, Michael Moriarty. Service at St. Leo's Church Wednesday, April 19, at 8:30 a.m. Funeral private.

RITCHOT — In this city, on the 18th, at 720 Logan street, M. Narcisse Ritchot, master butcher, at the age of 79 years. Funeral Thursday morning, at 8. 92 2

SUTCLIFFE — At 293 Oxford avenue, Notre Dame de Grace, on the 18th inst., Estella Dufour, in her 57th year, wife of W. J. Sutcliffe. Funeral from above address on Thursday afternoon, at 2:30 p.m. 92 2

WILSON — On April 17, 1916, at the home of her son-in-law, Alexander King, 1198 Delorimier avenue, Margaret Raitt, beloved wife of Thomas Wilson, of Lachute, Que. Funeral from above address Tuesday, 4 p.m., to Place Viger Station, thence to Lachute. Burial at Lachute April 19, 2 p.m.

DEATHS OUTSIDE CITY.

BIFFIN — Killed in action March 25th, 1916, Private Eward Biffin of 42nd Highlanders Camp B, in his 26th year brother of Private Leo Biffin 60th Battalion and beloved and eldest son of Eward Biffin and Ellen Nolan of 868 St. Dominique Street, besides his father and mother he leaves two sisters and five brothers to mourn their loss.
He has done his duty. 91 2

HOWELL—At Sandy Beach, Gaspe, on April 27, 1916, Capt. John Howell, in his 87th year.

McRAE—Killed in action, March 29th, 1916, Pte. Douglas McRae, 60th Battalion C. E. F. (formerly of St. Anne de Bellevue) second son of the late Donald McRae, 2049 Boyer street. 91 2

REQUIEM MASS.

SHAUGHNESSY — Captain the Hon. Alfred Thomas, of the 60th Battalion, C.E.F., killed in action in France. A solemn service of requiem for the repose of his soul will be held in St. Patrick's Church, Wednesday, April 19, at 10 a.m.—R.I.P.

ANNIVERSARY MASS.

COLEMAN—Anniversary mass will be celebrated in St. Patrick's Church on Wednesday morning, April 19, at 7 a.m., for the repose of the soul of the late John Coleman, who died April 21, 1914.

IN MEMORIAM.

BRIERLY — In loving memory of my dear husband, C. Brierly, who died April 18, 1914.
"You are not dead, for in my heart you're living."

BRIERLY — In loving memory of Charles Brierly, of Chambly street, who died April 18, 1914. Inserted by mother, sister and family.

COOMBES—In loving memory of Pte. Edward J. Coombes, beloved and only son of Albert and Annie Coombes, of Pontypridd, South Wales, England, who pased away at Netley Hospital, England, April 16, 1915, from wounds received at Neuve Chapelle, between the 10th and 13th of March, 1915.
"Nobly did he do his duty."

GOODALL—In memoriam of our dear children, Ada May, who died April 5, 1913, age 6 years; also Gertrude, who died April 18, 1913, age 19 months. Sadly missed. (Mother and father.)

MOORE — Mrs. George Moore, beloved wife of the late G. Moore, died April 17, 1914. Inserted by her daughter, Mrs. Naufts, eight grandsons. 92 2

WRIGHT—In loving memory of Susannah, beloved wife of Hugh Wright, who died April 17, 1914. Gone but not forgotten. (Inserted by Mr. and Mrs. Sewell.)

WRIGHT—In loving memory of Susannah, beloved wife of Hugh Wright, who died April 17, 1914. Her memory lingers still. (Inserted by Mr. and Mrs. Preece.)

ACKNOWLEDGMENT.

DAND—Mr. and Mrs. Dand and family desire to return thanks for the many kind expressions of sympathy extended to them in their recent sad bereavement. 73 Cazelais street, Montreal.

LEPINE—Mrs. Albert Lepine desires to express her sincere thanks for the many sympathies extended her since the death of her husband.

THANKSGIVING.

Thanks to Our Lady of Perpetual Help for favors received, with promise to publish.—Mrs. T. C.

Thanks to St. Anthony for two favors received on promise to publish. Mrs. P.

Thanks to Almighty God for favor received through intercession of St. Anthony, with promise to publish.—A.S.

HALPIN & VINCENT
UNDERTAKERS,
476 Craig St. E. Tel. E. 3258
58 156eod

Suitable arrangements of FRESH FLOWERS on Short Notice a Specialty.
McKenna
Corner St. Catherine and Guy Sts.
MONTREAL
Branch at 9 St. John St., Quebec.
237 812

Two per cent of metallic sodium will harden lead so that it will ring when struck.

Handsome Arm Chairs and Rockers at Less Than Half Price

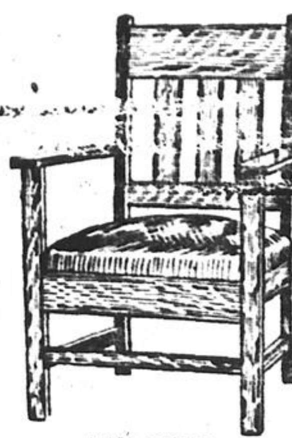
ARM CHAIR
Made from genuine oak, strongly constructed, fumed finish covered in New York leather. A big, comfortable, good-looking chair that sells regularly at $10.00. On sale Wednesday $4.98
Covered in Tapestry $5.98

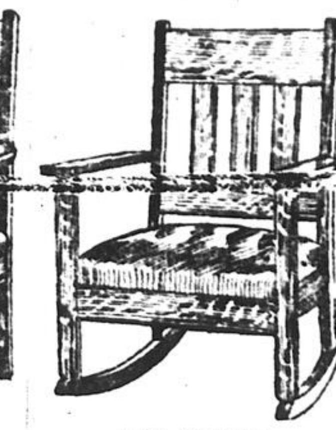
ARM ROCKER
Big roomy Rocker, made from genuine oak, strongly constructed, fumed finish, covered in New York leather. These Rockers sell regularly at $10.00. On sale Wednesday $4.98
Covered in Tapestry $5.98

Curtains, Portieres, Drapes, ~~Madras, Scrim,~~ Marquisette, Cretonne
NEWEST ARRIVALS AT POPULAR PRICES

[illegible] yards of American Art Scrim, 36 inches wide, stencilled border, reversible. Value 22c. On sale yard 15c

1000 yards Imported Colored Border, Scrim Curtaining, fancy striped centre, 38 inches wide. Ideal for Dutch Curtains. Value to 30c. On sale yard 20c

20 pieces Shadow Cretonne, 36 inches wide, fast colors, for curtains, bed spreads, box covers, etc. Value to 80c. On sale yard 45c

48 pairs Red, Green or Brown Tapestry Portieres, 50 inches wide, 3 yards long, heavy tasselled, top and bottom. Value $5.00. On sale pair $3.48

150 pairs Newest Novelty Curtains; 2½ yards long; some with lace edge, others with lace and insertion. Values to $4.00. On sale pair $1.75

FLAGS---FLAGS---FLAGS
FOR ST. GEORGE'S DAY.
Union Jack, Size 24 x 36, fast colors. Complete with 5-foot pole. Fancy Tops. Worth 80c. On Sale Complete 29c

Today Starts a Great Campaign of "Wear-Ever" Aluminum

23c and clipping entitles you to this 60c Saucepan.

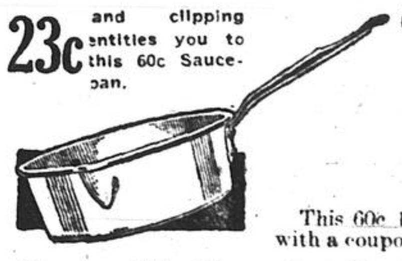

WEAR-EVER N.A. ALUMINUM Co. LTD TRADE MARK

This 60c 1-qt. Stew Pan is sold for 23c, when presented with a coupon clipped from your newspaper.

During this Campaign We Will Allow a Discount of 10% on All "WEAR EVER" ALUMINUM.

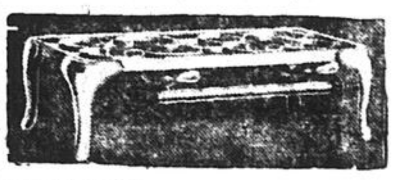

A large line of Trunks of all styles, from $3.50 to $9.00

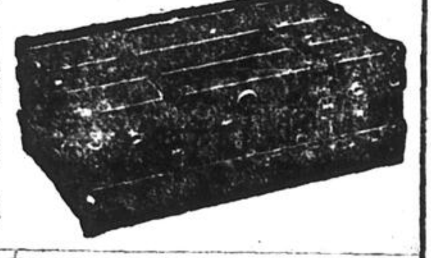

Gas Hot Plates, black finish:
2 burner $1.75
3 burner $2.50
Nickel finish:
2 burner $2.50
3 burner $3.00

WILDERS LIMITED
292 St. Catherine West, Near Phillips Square

SUBURBAN DELIVERIES —Lachine: Tuesdays and Friday. South Shore: St. Lambert, Montreal South and Longueuil on Thursdays.

EASTER NEEDS MUCH UNDERPRICED FOR WEDNESDAY

The Hamilton Co.

TABLE NAPKINS
[illegible] Bleached Table Napkins 89c
[illegible] Table Napkins 98c
[illegible] Napkins [illegible] $1.25

TABLE CLOTHS
[illegible] All Linen Table Cloths $1.29
[illegible] All Linen Table Cloths $1.38
[illegible] Table Cloths, hemmed $1.49

JUST IN
The New Cape Coats Suits for Misses

At last we have received our stock of these new Suits, and can now supply our many customers who have been waiting the arrival of these Suits. They come in the new Shepherd's Checks, Serges, etc. Tastefully made up by expert tailors. Owing to our limited stock, your early attention is advised. Wednesday on our Third Floor

A Special Sale of Easter Silks

Including high grade Plain Silks, the kind that are [illegible] as well as the wanted Taffeta Silks that are so much in demand. We obtained this lot special for the Easter trade from New York. There are 36, 38 and 40-inch widths that are selling everywhere today at $1.95, $2.00, $2.25, $2.50 to $3.00.
All Silk Chiffon Taffetas, Reg. $1.75 to $2.50
Black Chiffon Taffetas, Reg. $1.75 to $2.25
Navy Blue Chiffon Taffetas, Reg. to $3.00
Faille Francaise Silk, all shades, Reg. to $2.75
All Silk Georgette Crepes, all shades, Reg. to $2.50
French Crepe de Chine, all shades, Reg. to $2.75
All Silk French Ninon, all shades, Reg. to $2.00
Colored Chiffon Dress Taffeta, Reg. to $2.75
Colored Silk Bengalines for Dresses, Reg. $2.25
Fancy Printed Crepes and Silk Muslins, Reg. to $3.00

All At $1.59 Wednesday

Easter Linens

Table Linen Sets, 2 x 2½ Cloth, 22-in. Napkins. Fine Irish Bleached. Regular $12.50. Set $8.75

Table Linen Sets, 2 x 2 Cloth, 21 in. Napkins. Neat Floral Patterns. Regular $12.25. Set $7.95

1 Set only 8-10 Bleached Damask Table Cloth with scalloped edge and one-half dozen 22-in. Napkins to match. Regular $11.50. Set for $7.95

2 dozen Bleached Damask Table Cloths, pure Irish Linen, snow white, size 2 x 2, 2 x 2½. Reg. $4.50, each $3.49

5 dozen Bleached Irish Linen Table Cloths, with Conventional stripe designs, size 2 x 2½ $2.50

Stunning Easter Millinery

In all our business experience, never were we in a position to supply your Easter Wants in Millinery as we are now. [illegible] assortment of smart Trimmed Hats include the last minute thoughts of the best designers. Variety not quantity is the dominating feature of our display. We show Smart Hats from
$3.95 to $22.50

Untrimmed Shapes

All the popular styles in untrimmed Shapes, including the Large Sailors and Poke effects, also the new Mushroom and Matrons' shapes, in all the new colorings, as well as black. Moderately priced from
.98 to $8.95

Thousands of bunches of new Flowers and Trimmings just in from New York for our Easter trade — all beautiful and new and very moderately priced.

Pretty Neckwear for Easter

Ladies' New Neckwear, in the new stand-up collars, made of fine organdies, crepe de chines, also fine Swiss embroidered collars with scalloped edges, [illegible] vestees, guimpes, all for each 50c

Two Tone Neckwear, in collars and sets, with pink or blue borders, also some with a touch of black, and plain vestees with guipure edgings, to 75c

Superfine Neckwear, Silk Crepe de chines, georgette crepes with lace edges or narrow hems, Vestees, Collars and Sets, Silver and Gold Collars with hemstitched borders, also Metal Cloth Collars in pink and blue, from 85c to $2.00

French and English Veilings in round, square and broken, large and small meshes, with spot, at two special values, all colors, at 25c and 35c

Van Raalte Veiling in square, round and hexagon meshes, all colors, including nigger and flesh, at, yard 35c, 50c, 75c

Easter Gloves at Special Reductions for Tomorrow

Although gloves have advanced greatly in price, we prefer to [illegible] a little [illegible] and get the same [illegible] and offer the [illegible] gloves as in the past. Our prices have advanced a fraction, but we can guarantee our gloves, which we couldn't do if we sold at lower prices.

Our $1.15 Glove is made of fine kid, with pique fingers, in all colors. Made by Dent's, Perrins and Alexandre.

Dent's Walking Gloves in good [illegible] in black, white and Men's [illegible] at $1.25.

Our $1.35 Gloves [illegible] in white with plain or heavy black backs.

Suede Kid Gloves of Alexandre's make, brown, [illegible], Taupe, Grey, Brown and Black [illegible] $1.35

Dent's Washable Doeskin Gloves in white [illegible] $1.50

Dent's Pique Sewn Gloves with [illegible] embroidered backs, in black and white [illegible] $1.50

Perrin's Wash Cape Gloves, heavy embroidered back, Tan only at $1.75

Bay Cape Gloves, all sizes, Tan only $1.00

Ladies' Washable Chamois Gloves in white and white with black backs $1.25

We have many other [illegible] Kid as well as a big assortment of lisle [illegible] and washable chamoisette, all equally low in price.

Easter Petticoats

80 Dozen British Manufactured Garments that Sell in England at 16 Shillings. Here Wednesday at $1.69

These Skirts come in Rose, Gold, Cinnamon, White, Copen, Taupe and Navy, Peacock, Sky, Cerise, Paddy, Tan, Black, etc., etc., and are pleated 18 inches up, guaranteed not to spot or rub off, ideal for costume or dress wear, and will take the place of $3.00 Taffeta Petticoat. On sale all day Wednesday
$1.69

Silk Sweater Coats

If you will purchase now, we can offer you wonderful values in beautiful Silk Sweater Coats at $2.98, $1.98, $5.95 to $7.95

In charming styles and shades of melon, pink, Saxe blue, old rose, cinnamon, purple, Paddy, white and black. The above prices are good for Wednesday only. Be advised and purchase now while we can yet offer values such as these.

Your Easter Dress-Up

Complete range of English Worsteds, Scotch Tweeds, Black and Blue Serges and Cheviots to select from.

OUR SPECIAL MADE TO MEASURE
$20.00

We Import Direct
We save you money
We guarantee satisfaction

Write for Style Booklet and Samples

CUMMINGS & CUMMINGS
Successors to McCOMBER & CUMMINGS
109 St. Paul West.
Established 1895.
92 2

CHAMPLAIN I.O.D.E.

Much good work has been accomplished this last fortnight by the Champlain Chapter, I.O.D.E. Over 100,000 Canadian and American used stamps have been sent over to the Belgian soldiers in hospital who sell them for the manufacture of papier mache trays, etc. Among the articles made are 500 dressings, 30 towels, five sheets, 20 pillowcases, and many convalescent suits, shirts, bed jackets and pyjamas.

THRIFT

SAVE MORE --- MAKE LABOR EFFICIENT
SPEND MONEY WISELY

GET GAS AND ELECTRIC SERVICE
FROM
The Montreal Light, Heat and Power Company
Best Service — Lowest Rates.

YOU HAVE ONLY:
1 Meter Reader Coming to Your House
1 Account Brought to Your Door
1 Payment to Make
EACH MONTH

WHEREAS:—
If you Get Gas From One Company and Electric Service From Another
YOU HAVE:—
2 Meter Readers Coming to Your House
2 Accounts Brought to Your Door
2 Bills to Pay (in different places)
EACH MONTH

Do away with All Unncessary Men Tramping Through Your House.
Get Rid of All Needless Bills.
Save Yourself Useless Journeys When Paying Accounts.

You Will Only Do This By Getting
OUR DUAL SERVICE — GAS AND ELECTRIC

DRESS UP FOR EASTER

On Credit

Ladies' and Gent's Ready to wear Garments, latest novelties from New York.
BEST SERVICE. EASY TERMS.
$1.00

The Reliable Credit House

COHEN'S LIMITED
569 ST CATHERINE EST NEAR AMHERST

DAVIES
STORES ALL OVER THE CITY

SPECIAL
Easter New Laid Eggs

10,000 dozen very fine Specially Selected New Laid Eggs now on Sale, dozen	28c
BUTTER	
5,000 Fresh Creamery Prints	36c
FISH	
Fresh Haddock arriving alive at DAVIES. Large Shipment just in by Fast Express.	
5,000 very fresh Haddock. On sale Tuesday and Wednesday	7½c
TEA	
1,000 lbs. Davies' Wonderful 40c Tea on Sale Wednesday lb.	33c
GREEN PEAS	
5,000 Tins finest Green Peas. On sale Tuesday and Wednesday, tin	7½c

Davies' Delicious Pork Sausages, enjoyable at any meal.

THE WM. DAVIES CO., Limited

BOXING GLOVES FOR 66TH BATTERY, C.E.F.

Members of the 66th Battery, C.E.F., have received a donation of a fine set of boxing gloves from Mr. Rutherford, of Westmount, whose son is sergeant in this unit. The officers plan to give sports and outdoor games a prominent place in the physical training of the men.

The Central Y.M.C.A. has offered the use of its gymnasium for one evening each week to the battery and the allied unit, the 4th Division Ammunition Column. A keen and friendly rivalry exists between the two units under Lieut.-Col. Costigan, interesting contests are expected.

The frequent swimming parades at the Y.M.C.A. pool are very popular with all the "gunners."

ALL-WEEK SERVICES IN AMERICAN CHURCH

Special meetings for "Inspiration and Intercession" will be held every afternoon this week from five to six o'clock in the American Presbyterian Church. Addresses will be given as follows: Tuesday, the Rev. Dr. Hanson; Wednesday, the Rev. Dr. Gifford; Thursday, the Rev. Dr. Pedley; Friday, the painting "The Mission of the Master," by Darius Cobb, will be exhibited, and the address will be given by the Rev. C. F. Hill Crathern, of Worcester, Mass., on "The Christ of Art."

In making up the numbers for their lotteries the Italians always leave out 13.

THE STERLING BANK OF CANADA

Save, Because---

The practice of moderation now will ensure you comfortable security in the future.

4

MORE MONTREAL SOLDIERS AMONG WOUNDED OR DEAD

Another Montreal soldier has made the supreme sacrifice for the Empire. Pte. Francis Joseph Hayes, reported dead of wounds. His parents live at 37 Overdale avenue. He was twenty-one years of age, and is the first of the 55th to fall in battle. He belonged to Capt. McCrory's Company, and went overseas with the 24th Battalion. Two brothers are in the trenches. He was employed by the Remington Typewriter Co., Montreal.

Pte. Edward Jones Douglas, wounded at St. Eloi, is one of five brothers at the front. He went over with the first contingent and has been through all the big battles without a scratch up to the beginning of this month, a feat which has been equalled by all his brothers, none of whom have been mentioned in the casualty lists. Pte. Douglas, who is twenty-four years old, is a Manchester man, but lived in Canada several years, being [illegible] window trimmer at Ogilvy's. His wife resides at [illegible] Fleury street and his parents [illegible] Mayor street.

Pte. [illegible], another Montrealer [illegible] wounded at St. Eloi, was [illegible] of the Montreal street branch of the Bell Telephone Company. [illegible] brother [illegible] also on [illegible] father at the front [illegible] wounded [illegible] England.

IN MESOPOTAMIA

Two officers [illegible] Montreal, although serving with British regiments, [illegible] wounded [illegible] the operations [illegible] Lieut. [illegible] son of Mrs. M. E. [illegible] Que., and [illegible] French, [illegible] Westmount [illegible] on April [illegible] the War Office, who had received [illegible] Lieut. [illegible] McGill, 1914, [illegible] with the [illegible] 1914. He [illegible] through [illegible] England and [illegible] Scottish regiment. He went with the Mediterranean Expeditionary Force and served through the Dardanelles and Egyptian campaigns, afterwards going with the force to the relief of Gen. Townsend at Kut-el-Amara.

Lieut. McGoun, reported wounded for the second time, is the son of Mr. and Mrs. D. M. McGoun, 162 Drummond street. He was wounded early last summer in Flanders and came back to Canada for two months leave, returning and joining the force that went to the Mediterranean and Mesopotamia, getting his wounds while fighting the Turks on the banks of the Tigris. He is twenty-four years of age and was graduated from the Royal Military College at Kingston, shortly after the outbreak of war, obtaining a commission in a British regiment.

LOYOLA OLD BOYS OFFICERS ELECTED

Although [illegible] College on Saturday evening was attended by a great number of graduates.

The formal opening of the college in the new premises on Sherbrooke street west is scheduled for June. Arrangements are being made for a reception and garden party on that occasion.

Officers in the Old Boys' Association were elected as follows:

President, John T. Hackett; vice-president, Paul Conroy, N.P.; secretary-treasurer, G. Downes; advisory committee, R. J. Wickham, W. A. Merrill, Edmund Coughlin, T. C. Bermingham and Dr. Leo Masson.

FUNERAL OF THE LATE MISS TURLEY

The funeral of the late Miss Mary Turley took place from the residence of her sister, Mrs. C. Malone, 62 Fairmount avenue west, to St. Michael's Church, where a solemn High Mass was celebrated by the Rev. Luke Callaghan, assisted by the Rev. Fathers O'Brien and Walsh as deacon and sub-deacon. The remains were then taken to the Cote des Neiges Cemetery for burial.

Miss Turley is survived by three brothers, William and James, of Berlin, N.H., and Patrick, of this city, and by two sisters, Mrs. C. Malone, of this city and Mrs. Power, of Quebec.

C. P. R. SERVICE

The Canadian Pacific announces the following trains effective [illegible] dates given:

Place Viger Station

April 29, Saturdays only, leave Place Viger 1.10 p.m., for St. Jerome, St. Agathe and intermediate stations.

April 30, Sundays only, Lv. St. Agathe 5.10 p.m., arrive Place Viger [illegible] p.m.

Windsor St. Station

April 29, Saturdays only, Lv. Windsor St. Station 1.20 p.m., for Pte. Fortune, stopping at Pointe Claire, Beaconsfield, Ste. Annes, [illegible] Hudson, Choisy and Rigaud.

[illegible] Daily except Sunday, Lv. Windsor St. Station 5.10 p.m., for Pointe Fortune, stopping at Beaconsfield, Ste. Annes to Pointe Fortune.

May [illegible] Daily except Sunday, leave Rigaud 5.25 a.m., arriving Montreal [illegible] a.m., making intermediate stops.

May 20, Saturdays only, Lv. Windsor St. 1.15 p.m., for St. Johns, Farnham, Foster and Sherbrooke [illegible] Street line.

May 22, Mondays only, Lv. Sherbrooke 5.35 a.m., running via Foster, Knowlton, [illegible], Cowansville, Farnham, St. Johns, arriving Windsor St. 9.20 a.m.

Summer service will commence Sunday, June 4th. Particulars later.

GREAT PROTECTION

You would not think of building a commercial building without a fire-escape, or of going into danger without a revolver, or of putting a ship to sea without life preservers and life boats, or even of living without insurance on your house or life.

Why, then, do you keep on working as if you were certain of always having your present job or any job at all?

This is the height of folly, and you should insure yourself against unemployment right away by reading the stimulating, prosperity-creating Want Columns of the Montreal Star every day. In this way you will know of every good opportunity that is open in case you lose your present position.

"PROGRESS" THE SPIRIT OF THE GOODWIN STORE

The Great Sale of Men's And Boys' Clothing Continues Tomorrow

Men's Tweed Suits in greys and brown stripes, check effects and mixed patterns. Soft roll lapels. Form and loose fitting styles. Birthday Sale Price **$6.95**

Men's and Young Men's Navy Blue Serge Suits, fine finish tweeds in [illegible] greys and fancy mixed patterns. Some [illegible] Birthday Sale Price **$14.75**

Boys' Norfolk Suits, made of strong and serviceable tweeds in greys and browns, stripe and check effects. Full cut bloomers, sizes 5 to 15 years. Birthday Sale Price **$3.95**

Boys' Single Breasted Norfolk Suits, new Spring styles in navy blue and light and dark color tweeds, 2 pairs of full cut bloomers, sizes 5 to 16 years. Birthday Sale Price **$4.65**

MEN'S AND BOYS' CLOTHING—STREET FLOOR.

New Axminster Squares

A special purchase of $2,000 worth of Seamless Axminster Squares bought long ago for our Birthday Sale. These goods at the time of writing this ad. have not been unpacked so that they are absolutely new and have never been shown before.

Size 2¼ x 3 yards.	Birthday Sale Price	**$18.00**
Size 3 x 3 yards.	Birthday Sale Price	**$21.60**
Size 3 x 3½ yards.	Birthday Sale Price	**$25.20**
Size 3 x 4 yards.	Birthday Sale Price	**$28.80**
Size 3½ x 4 yards.	Birthday Sale Price	**$33.60**
Size 4 x 4 yards.	Birthday Sale Price	**$38.40**
Size 4 x 4½ yards.	Birthday Sale Price	**$42.20**
Size 4 x 5 yards.	Birthday Sale Price	**$48.00**

CARPETS SECOND FLOOR UP

Birthday Wall Paper Values

Bedroom Papers, colored and satin stripe, plain effect, floral and chintz designs with cut out borders in pink, blue, yellow, mauve, white and green. **Birthday Sale Price, a roll .05, .08½, .11, .22**

Parlor Papers, silk effects, shadow and satin stripe and gilt, in cream, blue, white, grey, green and brown. **Birthday Sale Price, a roll .15 and .23**

Hall and Dining Room Papers, florals, stripes, plain effects, conventional designs, fruit and tapestry. **Birthday Sale Price, a roll .13½, .21, .33**

Oatmeal plain 30 inch papers, 8 yards to roll. **Birthday Sale Price, a roll .22½**

Varnished Washable Papers for kitchens and bathrooms. **Birthday Sale Price, a roll .18**

Bedroom Papers, floral, chintz, colored and satin stripes. Allover and plain designs. **Birthday Sale Price a roll .05, .08½, .13½, .21**

Bedroom Papers, floral, chintz, satin and colored stripes in pink, blue, yellow, mauve, grey and white. **Birthday Sale Price, a roll .10**

Hall Papers, conventional floral stripes, two tone effects. **Birthday Sale Price, a roll .19**

Parlor Papers, silk effects, shades and satin stripes. **Birthday Sale Price, a roll .20**

Room Picture Hanging, chair and plate rail moulding. **Birthday Sale Price, HALF PRICE.**

Window Phane, colored and white. The art glass paper to stick on glass. **Birthday Sale Price, a yard .13½**

WALL PAPERS SECOND FLOOR UP

Birthday Sale of Furniture

White Enamel Dressers, fitted with three large deep drawers and large square British plate glass mirror. **Birthday Sale Price** **$8.75**

Imitation quarter cut oak Dressers, golden finish, fitted with three large drawers and large bevelled plate glass mirrors. Square design. **Birthday Sale Price** **$7.75**

Library Tables, in solid oak, fumed finish, fitted with large drawer and bookshelf at either end. **Birthday Sale Price** **$8.75**

Kitchen Cabinets, made of maple, finished natural, fitted with linen and cutlery drawers, and large divided bin. **Birthday Sale Price** **$3.98**

100 Bookshelves, fitted with three shelves, made of elm, golden finish. **Birthday Sale Price** **$1.29**

Solid Oak Lounge, fumed finish, very comfortable, covered with best quality of imitation leather. **Birthday Sale Price** **$9.75**

FURNITURE SECOND FLOOR UP.

"Pyrene" $5.75

Your Auto or Motor Boat Insurance will be 15 per cent less if you install "Pyrene." Ten pieces tomorrow morning at Birthday Sale Price ... **$5.75**

20 of These Go-Carts $4.59 Each

10-inch rubber tired wheels, leatherette hood and upholstering. Good springs, black enamelled. **Birthday Sale Price** **$4.59**

SPORTING GOODS BASEMENT

All Wool Steamer Rugs $6.50

All wool rugs, size 60 x 78 inches and 3½ pounds in weight, fringed at both ends and made in very attractive patterns. These rugs are also reversible and are exceptionally good value at $6.50 considering the conditions of the woollen market today. **Birthday Sale Price** **$6.50**

STEAMER RUGS BASEMENT

Bibles Half Price

The great [illegible] of Bibles, Presbyterian Books of Praise, Methodist Hymn Books, Church of England Prayer and Hymn Books continues tomorrow.

We have [illegible] to show a number of Roman Catholic Prayer Books Wednesday, HALF PRICE.

BOOKS—STREET FLOOR

BIRTHDAY WEEK

1912
1913
1914
1915
1916

Confidence One must have it to win it. It is contagious. You catch it, so to speak, when the other fellow has it. We have it: in ourselves: in each other: and in your confidence in us.

We dare to leave it to the statement of a single price to give you an idea of the value of anything we advertise in tonight's papers. After all the question isn't "What is it worth to us?" but "What is it worth to you?" However, the Birthday Week has been characterized by some values so extraordinary that they would have justified the most spectacular and most extravagant statements, had we chosen to make them.

Birthday Week Closes Tomorrow

These are Exceptional Petticoats for .98

Brocaded Silks, Taffetas, Crepe de Chines, Soft Satins, Pussy Willows, Moires, Sateens and Near Silks, all made up into the smartest of petticoats for Spring wear in fashionable shades of blue, brown, rose, cerise, white, purple and black.

We had an opportunity to purchase 1200 of these silk skirts, they are all cut in the new wide effect, some have accordion pleated flounces, and ripple pleats, others have deep flounces, and still others are trimmed with lace and ribbon flowers.

They are truly unusual, you know from past experience the values that are given by Goodwin's, and this petticoat sale goes beyond what we have had before.

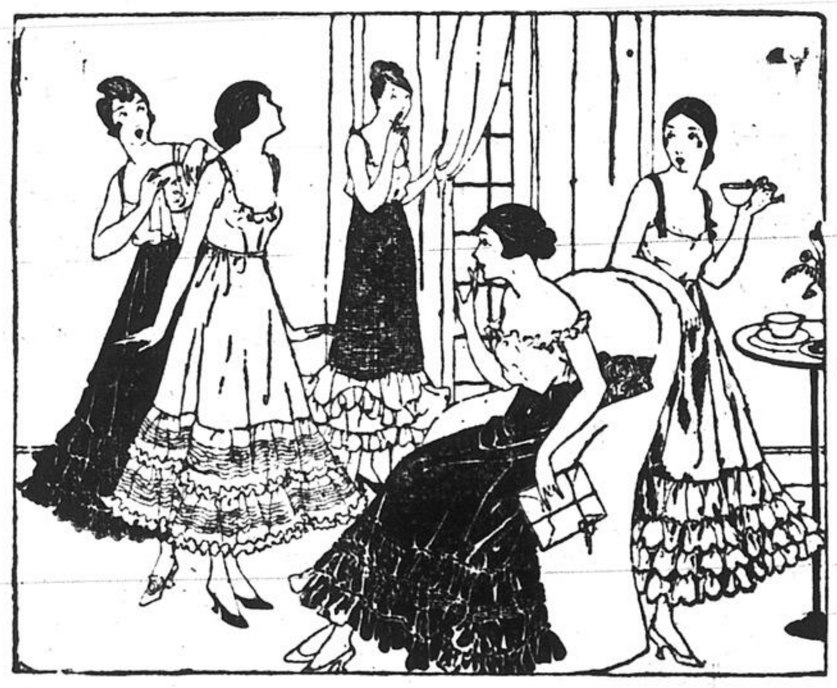

UNDERSKIRTS FIRST FLOOR UP

A Sale of Spring Hand Bags at $1.29

600 Bags, and the range of models is such that every woman will find here a bag suitable to her taste.

A Polonaise mode with an inside frame purse is one; the deep pouch another, also mourning bags with gunmetal mounts. In fine silk moire bags, three models are shown, all three having kid lined inside frame purses and a mirror and Dresden silk lining.

Another model is of silk velvet. The leathers are pin, morocco, grain, seal grain and crepe grain, all of a superior quality.

The mountings are varied, some have the new white ivory mount suitable for engraving; another a rich rhinestone top; others are in oxidised white metal, gun metal and gilt. Nearly all have the inside frame purse. All are silk lined and have the usual fittings. **Birthday Sale Price, each** **$1.29**

HAND BAGS—STREET FLOOR

Sale of Women's Footwear at $2.48

1900 Pairs Women's Boots, low shoes, colonials and pumps. Some of them are samples, some were specially purchased for this sale and the remainder were taken from our own stocks.

All sizes, 2 to 7.

In the sale are black kid, gun metal calf, patent colt, white buck, bronze kid and suede calf turns, Goodyear and flexible welts made by makers such as Edwin C. Burt, New York, Dorothy Dodd, Boston; Empress Shoe Co., Toronto; and the well known Classic brand.

Also included are a number of samples, those in size 4 only, B and C widths.

The samples are made from the finest leathers, etc., by skilled shoemakers.

And include a score or more of the very latest Fashions.

A small quantity of these goods will be shown Tuesday in our University Street Windows. No Phone or C.O.D. orders. **Birthday Sale Price** **$2.48**

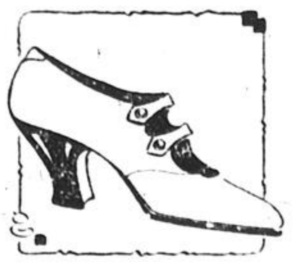

FAMILY SHOE STORE STREET FLOOR

Candy Special---Cream Eggs

Goodwin's own make, guaranteed pure chocolate.

Birthday Sale Price, 3 for .... **.10**

Birthday Sale Price, 3 or .... **.25**

CANDY—STREET FLOOR

Women's and Children's Hosiery

White and colored silk hose in gold, mauve, tango, orange and white with black clock. **Birthday Sale Price** .... **.59**

Women's Sample Hose in cotton, lisle, silk finished lisle, silk and lace in black and white also colors. **Birthday Sale Price** .... **.23**

Children's Iron Hose, **Birthday Sale Price, pair .18, or 3 pairs for** .... **.50**

Ladies' Silk Hose, in white. **Birthday Sale Price** .... **.39**

Kid Gloves

Real French Kid Gloves, Wrist length, fastened with two domes, in new Spring colors. **Birthday Sale Price, pair** .... **.89**

Ladies' Black Kid Gloves, 12 button length, good quality kid, perfect in cut and fit. Black only. **Birthday Sale Price** .... **.89**

GLOVES AND HOSIERY--STREET FLOOR

Cretonne Cushion Cases

100 ready-made cushion cases in light ground cretonnes, in pink, blue, and red, all dainty and fresh. **Birthday Sale Price** .... **.19**

ALSO

48 White Cosy Forms; cotton filling. Splendid value. **Birthday Sale Price** .... **.15**

FANCY GOODS—STREET FLOOR

Girls' Princess Slips

One hundred Girls' Fine Cotton Princess Slips, some trimmed with fine embroidery. Others with lace. Sizes 10, 12, 14 and 15 years. **Birthday Sale Price, each** .... **.69**

GIRLS' DEPT—FIRST FLOOR UP

Birthday Sale of Hardware

Three String Corn Brooms. **Birthday Sale Price** .... **.18**

Clothes lines, made of good cotton, 48 feet in each line. **Birthday Sale Price** **12**

The "Standard" Washing Machine, strongly made, easy to operate. **Birthday Sale Price** **$4.25**

Galvanized Wash Tubs, large size. **Birthday Sale Price** **$1.09**

Ironing Boards, strong and rigid, can be folded and put away. **Birthday Sale Price** **$1.39**

Self Wringing Mops, no need to put your hands in water. **Birthday Sale Price** ..... **.27**

Willow Clothes Baskets, strong and well made, medium size. **Birthday Sale Price** .... **.98**

The "Competitor" Wash Board, zinc faced. **Birthday Sale Price** .... **.25**

Step ladders, strong and well made, with pail rest; six step. **Birthday Sale Price** .... **.73**

The "Acme" Wringer, 10 inch rolls, spiral spring, ball-bearing and guaranteed for one year. **Birthday Sale Price** **$3.19**

HARDWARE—BASEMENT

New Electric Irons $2.75

Guaranteed by the manufacturers and Goodwin's, 6 lbs. in weight, all nickel plated. **Birthday Sale Price** **$2.75**

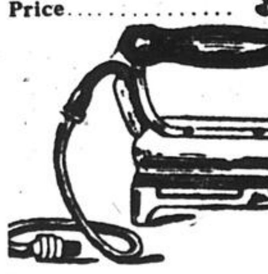

Electric Toasters

$2.75

Electric Toasters, guaranteed Canadian made. **Birthday Sale Price** **$2.75**

75 ELECTRIC FIXTURES to clear at One-Third Marked Price.

ELECTRICAL—BASEMENT

All Our Dinner Sets Less 25% Tomorrow

CUPS AND SAUCERS .18

Gold Band Cups and Saucers, excellent quality. **Birthday Sale Price** .... **.18**

TUMBLERS .45 DOZEN.

Pressed Glass Tumblers. **Birthday Sale Price, dozen** .... **.45**

SALT AND PEPPER SHAKERS

Imitation cut glass salt and pepper shakers, metal tops. **Birthday Sale Price** .... **.19**

Pressed Glass Butter Dishes, covered. **Birthday Sale Price** ...... **.19**

DINNER SETS $14.98

Ye Old English Rose Pattern Dinner Sets, 97 pieces, half matt gold handles. Gold edge and extra gold line. Good quality, Made by an English pottery. Semi porcelain. **Birthday Sale Price** **$14.98**

CHINAWARE—BASEMENT

The Birthday Week Sales Advertised Previously will Continue Tomorrow as Long as Quantities Last

Order your Easter Groceries by Phone Tonight. Five Special Phones at your Service till 10 p.m.

Uptown 7002, 7003, 7004, 7005 and 7006 "Only"

Be sure and mention the word "ONLY" after giving the phone number.

St. Lawrence Pure Cane Granulated Sugar, 20-lb. sack **$1.50**

Campbell's Soups assorted, 3 cans for **.31**, **per dozen** **$1.31**

Holbrook's Custard Powder, 1-lb. can **.18**

Baker's Cooking Chocolate, per lb. **.40**

Upton's Pure Orange Marmalade, 4-lb. pail **.48**

Finest British Columbia Red Salmon, 1-lb. can **.15**

Lump, Powdered or Pulverized Sugar, 3-lbs. for **.28**

Finest Pastry Flour, 7-lbs. for **.25**; 24-lbs. for **.88**

Quaker, Tillson's or Robin Hood Oats, per pkt **.23**

Apples in gallon cans, each **.25**

Chivers English Marmalade, 7-lb. can **$1.00**

Crosse & Blackwell's Raspberry or Strawberry Jam, 1-lb. jar **.25**

Oval G. Brand Eastern Townships Creamery Butter, lb. block .38

Finest Green Mountain Potatoes, per sack $2.00

Finest Rolled White Oats, 7-lbs. for **.25**

Green Peas, with mint, in pkts., 3 for **.25**

Pure English Malt Vinegar, per bottle **.15**

Finest Table Salt, per sack **.05**, 3 for **.10**

Comfort, Sunlight or Queen's Laundry Soap, 6 bars for **.25**

Clover Leaf Salmon, 1-lb. cans for **.25**

Finest Carolina Rice, 1-lb. sacks, each **.10**

Goodwillie's Plum or Peach Jam, per pail **.50**

Alphonse Raymond's Pickles, large bot. **.25**

Lobster in cans, ½-lb. each **.30**

Lobster Paste for salads or sandwiches, per can **.13**

Pure French Olive Oil, per can **.60, $1.00** or **$1.85**

Brigger's Raspberry or Strawberry, large jar for **.23**

British Canadian Brand Tomatoes, 3-lb. cans, per dozen $1.05

25-CENT SPECIALS

6-Lbs. Corn Meal or Wheatlets.
6-Lbs. Whole Wheat or W. W. Flour
6-Lbs. Medium or Coarse Oatmeal
3 Cans Old Dutch or Polly Prim
3 Bottles Extracts all kinds
2 Cans B.C. Salmon, 1-lb. cans
3 Cans Pork and Beans, 3-Lb. cans
3 Pkts. Lux or Wool Wash
3 Bottles Sauce or Catsup.
1 Large Bottle Pickles.
6 Pkts. Borax or Gold Dust
3 Cans Cooking Chocolate
6 Cans Babbitt's Cleanser.
5 Pkts. Pearline or 1776 Powder
2 Cans Spinach or Lima Beans
2 Cans Succotash or Rhubarb
3 Cans Apples or Pumpkins
4 Pkts. Pure Corn Starch.
3 Pkts. Zu Zu or Lemon Snaps.
4 Bars Fels Naptha Soap.
6 Pkts. Jellies, pints.
2 Pkts. Seeded Raisins.
2 Pkts. Seedless Raisins.
1-Lb. pkt. cut Mixed Peel.
2-Lbs. Figs or Prunes
2-Lbs. Evaporated Peaches
2 Cans C.C.C. Sardines
1 Can Albert Sardines
3 Pkts. Chinese Starch.
5 Bottles Bovril, reg. 10
6 Pkts. Borax or Soda.
6 Pkts. Ammonia Powder
3 Pkts. Handy Ammonia
3 Bottles Liquid Ammonia
3 Cans Egg or Greengage Plums.

Wagstaffe's Pure Orange Marmalade, 2-lb. can for **.25**

Business Hours: 8.30 to 6

Goodwin's LIMITED

Telephone Uptown 7000.

More Red Raspberries in Heavy Syrup

We have secured another carload of raspberries in heavy syrup, Alexandra brand, all packed in sanitary cans. We will sell these this week as an Easter Special. Splendid as a dessert with cream or fine for pies. Per can **.11**

Ogilvie's Royal Household Flour, 7-lbs. .30
24-lbs. $1.00

An Extra Special Sale of Raymond's Jams

500 pails of Strawberry Jam, for an Easter Special. This is the very finest quality Jam put up by Alphonse Raymond. In strawberry only, 4-lb. pails nett, pure fruit and sugar only. **Per pail** **.70**

Hawaiian Sliced Pineapple, per can .20 and .25

A FEW SPECIALS FOR EASTER

Niagara Brand Pears, large cans, each **.20**
Hygeian Brand Peaches, per can **.10** and **.20**
Libby's Asparagus Tips per can **.23**, whole per can **.28**
Pitted Red Cherries, per can **.12**
Seeman's Pineapple Chunks, per can **.17**
San Fernando Peaches, large can **.23**
Goodwillie's Sweet Cherries, per bottle **.15**

A Large Sale of Easter Hams

We have just received fresh for our Easter trade a large shipment of very fine quality hams. These are the celebrated Beaver Brand, cured specially for our trade by the **Ingersoll Packing Company.** Whole or half, per lb. .... **.25**

Goodwillie's Red Raspberries, per bottle **.24**
Goodwillie's Strawberries, per bottle **.28**
Finest Petit Pois, fin, per can **.20**, per doz. **$2.25**
New Pure Maple Syrup, large can **$1.10**
Spanish Queen Olives, per bottle **.15, .25, .40** and **.75**
Wagstaffe's Raspberry or Strawberry Jam, 2-Lb. jar **.38**
Ingersoll Peamealed Breakfast Bacon, per lb. **.33**
Wiltshire Bacon, per lb., sliced **.32**
New Laid Eggs, per dozen **.30**
Domestic Shortening, per lb. **.18**, 3-lb. pail **.53**, 5-lb. pail **.85**

O.K. Pure Lard, per lb. .20, 3-lb. pail **.56**
Pure Home Made Peanut Butter, per lb. .18

TEAS AND COFFEES

Family Tea, per lb. **.34**, 3-lb. pkt. **$1.00**, 10-lb. tin **$3.30**
King's Quality Tea, per lb. **.38**, 3-lb. tin **$1.18**, 10-lb. tin **$3.75**
Palm Room Blend, per lb. **.42**
Victory Blend, per lb. **.47**, 1-lb. caddy **.50**, 2-lb. caddy **.95**
Finest French Coffee, per lb. **.25**
Lunch Room Special, per lb. **.32**
Golden Santos, per lb. **.28**

Oval G. Brand, 1-lb. caddy .38
Fry's or Baker's Cocoa, ½-lb. can .23, 1-lb. can .45
Geo. Washington Coffee, per lb. .35, .60 and .95
Quaker Corn Flakes, per pkt .08, 3 for .21

Canned Vegetables

Another lot for this week end. The same as last week's. All Dominion Canners finest. 3 Corn, 3 peas, 3 beans and 3 tomatoes for **$1.00**

Shirriff's Pure Orange Marmalade, 7-lb. pail .85

GROCERIES —BASEMENT