

G. LUDEGUS
 N. YORK
 BROADWAY

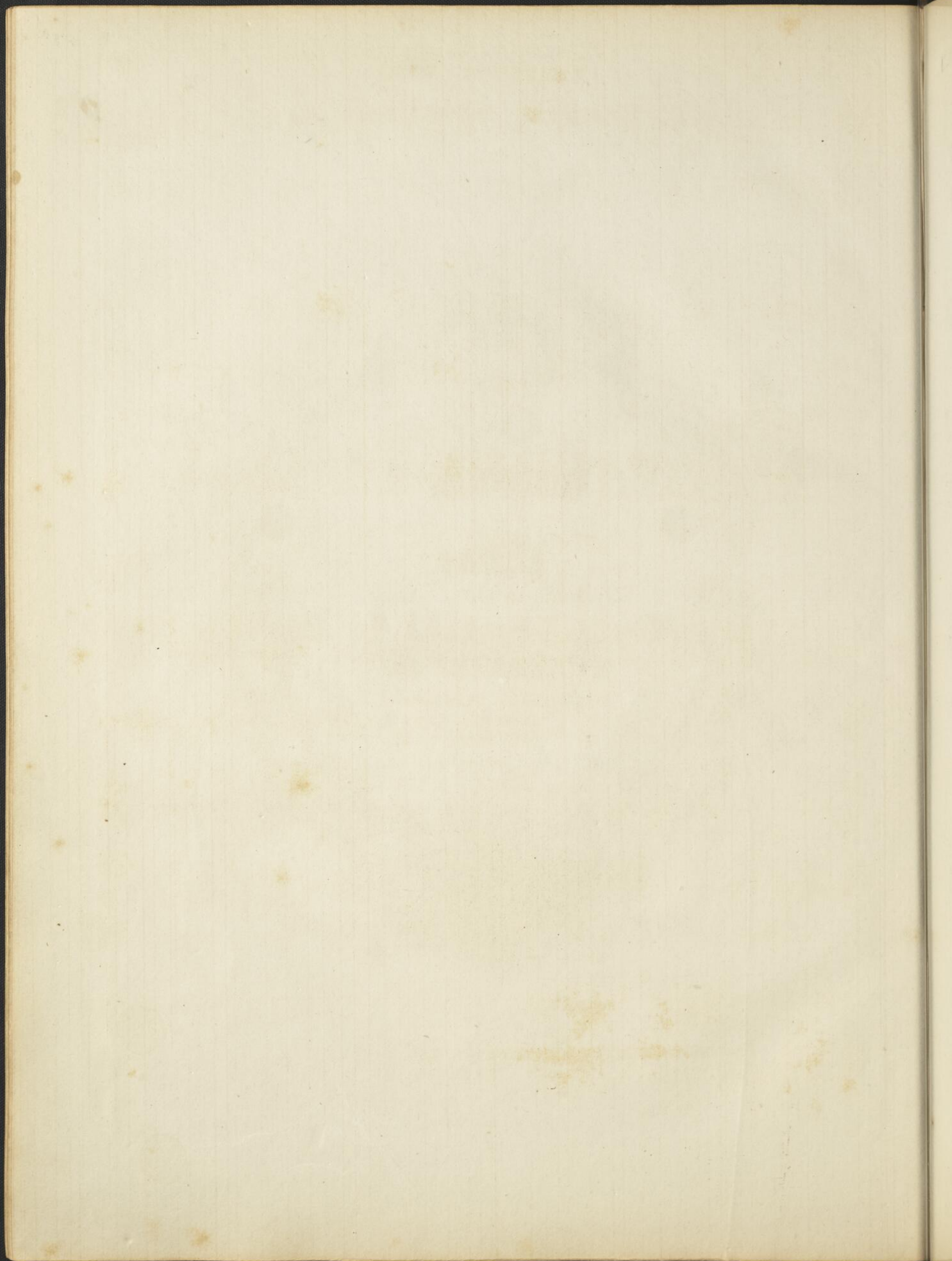

DEUX HORS-TEXTE

Écriture de la main

de la main

de la main

[Faint, illegible text, likely bleed-through from the reverse side of the page]

DEUX RONDEAUX

Sur la **Sentinelle perdue** de Rifaut
par

HY. BERTINI.

N^o 1. Rondeau Galop.

Op: 99. N^o 1.

Chez N. SIMROCK a BONN.

INTRODUCTION.

Lento.

ff

pp

Ped: *

All^o moderato.

8va

ff marcato.

loco.

8va

loco.

ten:

ral - - - len - - - tan - - - do.

lento.

ff

pp

8va

loco.

pp

Ped: *

pp

All^o assai.

Rondo Galop.

8va

loco.

8va

loco.

8va

8va

loco.

rallent:

8va

loco.

in tempo. Risoluto.

molto rallent:

mf

8va

ff

mf

P

8va

8va

f *p* *f* *p*

8va

loco.

ff dim: rallent:

in tempo.

mf *f*

8va

loco.

ff *pp*

ff *pp* *ff*

ff *pp*

8va ~~~~~ loco.

8va ~~~~~

loco. dim:

p *ff*

8va ~~~~~ *p* *f*

8va ~~~~~ loco. *p* *f* *p*

8va

f *p* *f* *fff* *dim: rallent:*

Ped:

loco.

p *in tempo.* *ff*

*

8va

loco.

8va

p *leggiero.* *cresc:*

8va

loco.

dimin: *p*

8va

loco.

8va

cresc: *dimin:* *p*

8va ~~~~~ loco.

cres f

poco piu presto.

ff

8va ~~~~~

ff

loco. 8va ~~~~~

P leggiero. cres

8va ~~~~~ loco. 8va ~~~~~

dimin: P

8va ~~~~~ loco. 8va ~~~~~

cresc: dimin: P

8va ~~~~~ loco.

cres

f

ff

8va ~~~~~ loco.

ff

8va ~~~~~

piu presto.

8va ~~~~~ loco

8va ~~~~~

8va ~~~~~ loco

8va ~~~~~ loco

8va ~~~~~

ff ancor piu presto.

8va ~~~~~ loco

ff
