Do not care how many but whom you please.

THE HUNTINGDON GLEANER

In the welfare of nations it is the man who counts.

THE LEADING ADVERTISING MEDIUM IN THE DISTRICT OF BEAUHARNOIS

SEVENTY-FIFTH YEAR | HUNTINGDON, QUE., WEDNESDAY, SEPTEMBER 14th, 1938 | TEN PAGES

Increased Vote Schedules Announced in Good-Will Shopping Club Contest

Should Make Final Two Weeks A Big Sales Event at Club Stores—Subscription Payments To Be Big Feature Also

With only about fifteen days to go till the close of the Chateauguay Valley Shopping Club Competition, it has been decided to "boost" vote schedules for the purpose of stimulating increased enthusiasm during the final two weeks.

This means that any contestant can still win the first prize award of $100.00 cash. In addition, a "bonus" cash commission is offered to every contestant who works hard in securing subscription credits.

The final result and the ultimate winners depend upon two things. First, the effort put into the final days of the campaign by the contestants themselves, and, secondly, the co-operation extended to them by the buying public.

On page 3 is an announcement in detail of the increased vote schedules which will be in effect, beginning Saturday, September 17th, until the closing date. This schedule will not be increased or altered again.

Therefore, it can be said to all contestants, "it's up to you now!" Certainly the more results you obtain during the final two weeks, the more remuneration you will receive for your efforts. And to the public, be sure to support your favorite contestant by securing vote coupons and paying subscription accounts. These can be given direct to contestants, or deposited in their favor at the Gleaner Office.

WEEKLY PRIZE WINNERS

This week completes the list of special weekly prizes, ten having been given out to date. The winners are first, Miss Stella Brogan, and second, Miss Christina Durnin.

Also the free "100 Vote Coupon" appearing in each issue of the paper, will not appear again.

The following is the standing of contestants to last Monday night:

MISS CHRISTINA DURNIN, Huntingdon	247,000
MISS STELLA BROGAN, Hemmingford	208,775
MISS NORMA STEELE, Howick	172,500
MISS ETHEL RYAN, Huntingdon	156,650
TOMMY WARDEN, Huntingdon	122,675
ARTHUR BROWN, Huntingdon	111,725
MISS ROBINA SEWARD, Glenelm	109,575
BAIRD PRINGLE, Huntingdon	100,725
MRS. JOHN LOWDEN, Dewittville	97,650
MISS MARGARET WATTIE, Glenelm	96,475
FRANKLIN CAMERON, St. Agnes de Dundee	85,600
MISS RETA ROBERTSON, Riverfield	82,575
MRS. ALAN HOOKER, Ormstown	84,125
BILLY BOWDEN, Huntingdon	82,950
LINDSAY CULLEN, Ormstown	63,300
MRS. RUSSELL KERR, Howick	56,075
MISS MARION MERSON, Huntingdon	53,300
MISS EDITH CRUICKSHANK, Huntingdon	43,175
MRS. WILFRED KELLY, Huntingdon	40,775
MISS RUBY McCARTNEY, Ormstown	37,825
MISS JANET MACFARLANE, Huntingdon	34,500
MISS LAURA COOKMAN, Hemmingford	30,975
MISS JOYCE McNICOL, Cazaville	30,425
MRS. WILLIAM PRICE, Franklin Centre	26,600
MRS. JOHN SMITH, Hemmingford	26,000
MISS BERYL MOORE, Dewittville	25,875

NOTE:—The above does not necessarily show the total votes but gives the correct standing of all contestants up to last Monday.

Scenes at Huntingdon's 105th Annual Agricultural Fair which was attended by large crowds this year

—Gleaner Photo and Engraving.

(1) Section of the large crowd which witnessed the judging of livestock at the fair. (2) One of the most popular features of the fair, judging by the crowds which watched them were the softball games. During the entire period while the games were being played this attraction seemed to be one of the most popular. (3) Two of the magnificent black horses of Dawes Brewery of Montreal are seen being judged. These stallions won the grand championship prizes. Their dazzling black beauty offset by the gleaming green and yellow combination decorations attracted much attention. (4) A section of the parade of livestock which extended the entire circle of the track and was much appreciated by the large crowd looking on. (5) Here is seen the live stock parade in the grand march past, headed by Fair officials and the Black Watch Highlanders' band of Montreal. (6) The popular Hon. Martin B. Fisher, Provincial Treasurer, is seen renewing acquaintances with friends attending the Huntingdon Fair. (7) The little Misses Betty Zabitsky and Helen Kelly are seen merrily running through to a victory in the three-legged race for girls from 6 to 8 years. Entries in the sports events were numerous and competition was keen.

Huntingdon's 105th Annual Fair Attracts A Large Number of People This Year

Brilliant Sunshine and Good Exhibits in the Livestock Classes Feature the Success of the Fair This Year

Brilliant autumn sunshine and an attendance that surpassed that for several years past, together with a marked improvement in the general exhibits, set off the 105th annual Huntingdon Fair held at the Exhibition grounds on Thursday and Friday.

The number of cattle exhibited was larger than last year while the quality shown was definitely superior to last year. The crowd was appreciative of the grand parade of live stock in which many fine animals passed in review to the stirring tunes of the Black Watch Highlanders of Montreal.

The Ayrshire exhibits were quite good with James West, Ross Pringle, D. O. Taylor and Cecil Anderson among the chief winners in the competitions.

In the Holstein classes the following were amongst the winners: J. J. Murphy, Fred McGregor, Helm Bros., W. Kelly.

D. M. Rowat, Sid Barrington, T. Higgins and R. Milne were leading prize winners in the Jersey exhibits.

Reg. Graham and A. Ritchie were prominent in the Shorthorn exhibit prize winning list.

There was a good showing of sheep with the chief winning exhibitors being Pringle Bros., G. A. Daoust, J. Fennell, W. W. McArthur, Dave Ness and J. H. Kerr.

Leading winners in the exhibits of swine were C. J. Bryson, F. Monique and N. Brooks.

Taylor Bros., John Graham, J. D. Lang and Mrs. J. W. Lowden were the chief winners in the poultry classes.

The exhibits of horses were particularly good this year, both as to number and to quality. The chief winners in the various divisions were as follows:

Registered Clydesdales: W. A. McClatchie, W. D. Fraser, E. Roi, M. Kerr.

Heavy draft: L. McFarlane, F. Monique, W. A. Peddie, T. Beauchamp and Mrs. Mary Anderson.

Light draft: Cecil Anderson, Austin Kelly, W. Murray and L. Brisson.

General purpose light horses: Donald Black, W. C. Collings, T. L. Irving, Angus Black, S. Bryson, Ouimet Bros.

Saddle horses: Dave McCoy and F. Cassidy.

The magnificent black horses of Dawes Brewery as usual attracted much attention and admiration. The stallion "Kingston" was the grand champion of the Huntingdon Fair. Second prize was won by "Lav Seno" and third place by "Normand II". The fourth black horse to be exhibited was "Don Pedro". These horses were under the direction of E. Boudrias of the Dawes Brewery stables, Montreal.

Donald Black, M. P., referred to the good horse showing at the Huntingdon Fair this year and referred specially to a good pair of colts in the carriage class owned by Ouimet Bros., of Boyd Settlement.

More Than Two Hundred Take Part in the Big Boy Scout Rally Saturday at Ormstown

Scouts, Cubs, Rovers, Girl Guides From Bedford, Valleyfield, Ormstown, Huntingdon, Lacolle, St. Johns and Chateauguay Take Part in Activities

The St. John's District Annual Field-Day and Scout Rally was held at the Exhibition grounds, Ormstown, on Saturday, September 10th.

Over two hundred Scouts, Cubs, Rovers and Scouters gathered together to compete in the events. Fine weather, plus keen competition combined to make the Rally a great success.

The competitions began at 10.00 a.m. and continued until 12.15 when a break for lunch was made. Scouts either brought their lunches or else cooked their dinner Scout way on the grounds. Luncheon served the visiting officials and guests at McDougall Hall was prepared by the mothers and served by the First Ormstown Girl Guide company under their captain, Miss Melva Campbell. Dr. W. S. McLaren, chairman of the local Scout committee delivered the speech of welcome at the luncheon.

At 1.30 the Troops lined up for a parade to the Exhibition grounds. The parade was under the direction of District Scoutmaster W. E. Grant of Lacolle, led by the Valleyfield Scout Drum and Bugle Corps. The parade marched through the principal streets of Ormstown to the Exhibition grounds, saluting District Commissioner Roy Wilson, Provincial Executive Secretary E. R. Patterson and Provincial Cub Commissionner H. Jockel at the Reviewing stand at the Presbyterian Church.

Back at the Exhibition grounds, Rev. W. T. Payne of St. James Anglican Church, Ormstown, welcomed the visitors to Ormstown. Afternoon competitions then held the stage until 4.30 when Commissioner Roy Wilson spoke to the assembled boys and distributed the trophies to the winners.

The Rally was well attended, Troops being present from Bedford, Chateauguay, Huntingdon, Lacolle, St. John's and Valleyfield, as well as Ormstown; Cub Packs from Bedford, Chateauguay, Ormstown, St. John's, and Valleyfield; Rover Scouts from the St. John's crew were of valuable assistance in judging. Other judges included E. A. Chadsey and George Provent of Bedford; F. S. Rugar, D. C. Munroe, D. A. Barrington, B. L. McGerrigle, R. L. Baglow, Geo. Smith, Jas. Atkinson and W. S. Cullen of Ormstown; also District officials and Scoutmasters E. R. Patterson of Montreal, judged the first aid.

Bedford Troop maintained her athletic supremacy by retaining for the second consecutive year the Jewkes Cup, with a three point margin over Valleyfield, who in their turn were closely followed by Ormstown. Bill Van Horn of Bedford also retained the Forgraves Trophy for individual athletic prowess for the second straight year. Bedford Cubs were not as successful, releasing their hold on the O'Sullivan Cup, emblematic of Cub athletic supremacy in favor of the Valleyfield Pack, after a two year tenure. The Trotter Cup for Scoutcraft was won by Lacolle Troop for the second consecutive year, Lacolle also won the Kenneth Murray Memorial Shield for Nature Study and Woodcraft, nosing out Ormstown by a small margin.

Cub competitions were broadened out when District Secretary Chas. Maxwell donated a shield to be awarded for proficiency in Cub craft competitions were entered into during the day by the various Packs, Cub Commissioner Jockel testing the Cubs in knotting, first aid, signalling and compass. The St. John's Pack were proclaimed first holders of the new trophy.

The Ormstown Local Association is headed by W. S. McLaren, D.D.S., Herbert Beaudin, Secretary. Other members of the committee include Messrs. R. C. Jarvis, D. Barrington, W. S. Cullen, D. Munroe, W. D. Cairns and Dr. T. J. Quintin.

Final returns in competitions:

Jewkes Cup Scout Athletics, pos. 72

Bedford	26
Valleyfield	23
Ormstown	14
Huntingdon	7
Lacolle	2

O'Sullivan Cup, Cub Athletics, possible 48

Valleyfield	21
St. Johns	12
Ormstown	8
Bedford	7

Kenneth Murray Memorial Shield, Nature Study—1, Lacole; 2, Ormstown; 3, Valleyfield; 4, Bedford.

Maxwell Shield, Cub Craft—1, St. John's, 360; 2, Valleyfield, 350; 3, Ormstown, 300; 4, Bedford, 270.

Trotter Cup, Scout Craft, pos. 700

1. Lacolle	620
2. St. John's	527
3. Ormstown	518
4. Bedford	507

(Continued on page 9)

Hobby Shows And Amateur Photography Create New Interest at Huntingdon Fair

Beautiful Display of Gladioli at the Huntingdon Fair—Keen Interest Shown in the Exhibits of Model Yachts—Fruit Show is Excellent

Innovations to Huntingdon Fair commanded the interest of many new exhibitors as well as spectators this year. The special showing of Gladioli made by Albert B. Ogilvie of Lac Nantel, Que., proved to be the necessary feature to stimulate more interest in the showing of cut flowers. A number of new exhibitors made entries and have been so encouraged that they will not only show again next year, but will make a determined effort to show in many classes. Mr. Ogilvie had a grand display of gladioli, approximately 200 beautiful gladioli spikes. Spread out as they were, they were arresting to the public who admired them to the utmost. Mr. Ogilvie not only aided the fair with his exhibit but is ultimately going to aid us in beautifying our homes in years to come, as many people placed orders for bulbs to be delivered to them next spring. Perhaps some of our readers would be interested in seeing one of Mr. Ogilvie's bulb catalogues, and if so should write to Lac Nantel for same.

Mr. C. E. Petch, Hemmingford, and David Higginson, Huntingdon, exhibited a great array of cut flowers. Perhaps the fine list of special prizes had something to do with the fine flower exhibit, but most people felt the showing of flowers would be very slim as we have had so little rain, and the flowers suffered accordingly.

After viewing the cut flowers one must say to themselves, "let's look at the potted plants." The potted plants did not appear to be so numerous, neither they were, reports Mr. Higginson. The drop in numbers was not very great but was more noticeable due to the fact that the renovated red building provided more space for the showing of flowers. The one fine feature about the potted plants at this year's fair was that the plants that produce blooms were in bloom when on exhibition. The judge, R. J. M. Reid, found the classes well filled and spoke highly of the quality of plants exhibited. Owing to sickness, two of the largest exhibitors of potted plants were unable to enter but about 25% of their customary entry. Had these two large exhibitors been able to show their usual number of plants the floral exhibit would have surpassed the fondest expectations of the flower committee for a big show. The showing of coleus was considered a first class showing. The tuberous begonias were not as numerous as one might have expected to see, for in this community many people grow excellent specimens of these beautiful and colorful plants.

Fancy Work

The ladies who were seen continually wending their way to the fancy work exhibit were inspiring to the exhibitors. The people admired the entries made, and what is more, they fumbled them over, despite the fact that it is contrary to the rules of the show. Whether the fancy work was soiled or otherwise, the exhibitors had the satisfaction of knowing their painstaking efforts were appreciated by the masses. Eleven quilts were exhibited in the class displaying quality of quilting workmanship. It could not be said the quilts were all the most tasteful as to color combinations or designs, but the ladies admired the quality of work throughout. The needlework generally displayed was excellent. Two new classes were added to the fancy work exhibit, viz: Club exhibits of 25 pieces of fancy work. St. Andrew's Presbyterian Ladies' Aid Society and the W. I. made entries, the laurels going to the first named. These entries paved the way for what ought to be big classes next year.

The Salada Tea Company offered a prize for the best knitted tea cosy. No less than 13 tea cosies were entered in this competition. For the best decorated tea tables six entries were displayed.

The Hobby Shows

The individual without a hobby is likely to find he has many lonesome hours at some time or other during his life. Messrs. I. H. Bowden and H. G. Bickford organized an exhibit of sailing yachts. The contestants were, generally speaking, the Boy Scouts. The fact that several adults exhibited sailing boats lent encouragement to the boys to make boats and make them with exactitude. The thirteen miniature sailing yachts on display were arresting. The workmanship exemplified was outstanding. Mr. Ramsey of Riverfield, donated a sailing yacht he made, a copy of the Endeavour, as first prize. This yacht was won by Mr. H. G. Bickford. Mr. Bickford's yacht was what the boys would term a "pippin." Mr. Ramsey exhibited a boat he made recently, but not yet tested. The hull of the yacht was made out of pressed paper taken from the Montreal Star and the Huntingdon Gleaner. Though this is the first exhibit of this nature for boys, it is by no means the last. Larger space must be provided for the exhibit in 1939 as well as more classes, so that boys of different ages will be able to compete on a more equal basis. Mr. D. L. Kelly intimated at the fair that he would like to see a somewhat similar competition for the making of miniature air planes, whilst Mr. Ken McNair was advocating a kite exhibition. The hobby show can certainly be developed to the advantage of the youths as well as the fair.

Amateur Photography

Photography was never very seriously competed for at Huntingdon Fair, but that day is now past and from now on it will undoubtedly be a feature people will swarm to see year after year. The exhibit was given a great boost through Mr. J. Hamilton Ferns sending up an array of framed enlargements of

(Continued on page 8)

Hinchinbrook Sets Tax Rate At Three And One Half Mills

A regular session of the Municipal Council of the Township of Hinchinbrook was held in the Town Hall, Herdman, on Sept. 6th, 1933. All members were present.

Moved by Coun. Murphy, seconded by Coun. Hampson, that because of complaint and petition of Thos. P. Higgins in regard to condition of the Cowan Discharge, James Feeny be appointed Special Officer to oversee cleaning of this Discharge. Carried.

Moved by Coun. Ross, seconded by Coun. Crutchfield, that the following bills be paid: Homer Allen, $35.00; John Laplante, $30.00; Wm. Harrigan, $35.00; Harvey Allen, $58.00; Ernest Pringle, $30.00; Leo Allen, $18.00; Victor Middlemiss, $15.00; Percy McGowan, $40.00; Dorien Allen, $55.00; John Oliver, $6.00; Milford Oliver, $2.00; S. R. McDonald, 50c; Jos. Sloan, $15.25; Clark Sloan, $6.00; Clive Cook, $2.00; Victor Gibeault, $4.00; Murray Blair, $20.00; W. R. Wilson, $152.00; and that the bill of C. H. Cooke be left on the table. Carried.

Moved by Coun. Oliver, seconded by Coun. Cluff, that the valuation roll, prepared by the valuators, be homologated. Carried.

Moved by Coun. Crutchfield, seconded by Coun. Hampson, that the Road Department be given permission to keep highway No. 52 and highway from Herdman to the Province line open during the winter months. Carried.

Moved by Coun. Crutchfield, seconded by Coun. Murphy, that the Secretary write C. H. McLean to communicate with the Rural Inspector, Mr. Angus McNaughton in regard to ditch and culvert. Carried.

Moved by Coun. Ross, seconded by Coun. Oliver, that the Mayor Henry E. Wilson and Councillor Hampson be appointed, as a delegation, to go to Quebec in regard to insane account. Carried.

Moved by Coun. Ross, seconded by Coun. Murphy, that the Road Officers be notified to have all brush on the sides of the roads in their various districts burned. Carried.

Moved by Coun. Oliver, seconded by Coun. Murphy, that By-law No. 190 be read a first time.

By-law 190 was read a first time.

Moved by Coun. Crutchfield, seconded by Coun. Cluff, that By-law No. 190 be read a second time.

By-law 190 was read a second time.

Moved by Coun. Hampson, seconded by Coun. Ross that By-law be read a third time.

By-law 190 was read a third time, and adopted, levying a rate of three and one half mills on each dollar of all rateable property within the limits of this Municipality.

ARRESTED FOR LOITERING IN HUNTINGDON

Joseph Laperle, of Lancaster, Ont. was arrested on Tuesday by the local policeman when found loitering on the Canadian National tracks near Cemetery street.

Laperle appeared before Justice of Peace Faubert on Wednesday and was fined $5.00 and costs or fifteen days in jail. He was taken to the Valleyfield jail to serve his sentence.

Miss Stella Brogan

of Hemmingford, who was the winner this week for the largest number of votes deposited in the Chateauguay Valley Shopping Club competition. She is now in second place in the total standing of votes.

APPOINTMENTS

Earl McNaughton and Frances Stringer have recently been appointed Justices of the Peace and Commissioners of the Commissioners Court of the Municipality of Hemmingford, in the County of Huntingdon.

Ovila Pilon and James Leslie were also appointed Commissioners of the Commissioners Court of the Municipality of St. Anicet.

CARR'S HOLSTEINS MAKE FINE SHOWING AT QUEBEC FAIRS

W. L. Carr exhibited 14 head of Holstein cattle at the fair at Quebec last week. He made a most impressive showing with entries, winning 10 firsts, 5 seconds and 3 thirds. He also won a beautiful challenge trophy. This is the third large fair in the Province of Quebec at which Mr. Carr's Holsteins have made a fine showing this season, the other two being at Malone, N.Y. and at Valleyfield.

Valleyfield Holds Quiet Weekly Meet

Ald. Hébert Sits After Being Absent For Several Weeks—Evaluators Voted $100. Each

Valleyfield aldermen seem to have renewed a greater interest in their municipal affairs, as was evidenced by the attendance of aldermen at the regular weekly meeting of the Valleyfield Council on Wednesday evening. Ald. Hébert who had not assisted a council session in the past few weeks, was present and only Ald. Goyette and Léger were forcedly absent from this meeting. Both these persons are awaiting their action of disqualification which is to be brought up at the next Superior Court sitting in October.

The meeting opened with the reading of letters by the City Clerk. These letters pertained to applications for policemen and were filed.

Mrs. Gilles Amyot, through her attorney, Albert Leblanc, informed the City Council that the sewers near her residence on Victoria street were defective. Water would penetrate the Amyot residence when it rains. The complaint was discussed and filed.

Mr. Raoul Charette asked the Council's permission to allow parking in front of the Larocque House, on Victoria street, as the opposite side of the road is not favorable to pedestrians.

Ald. Mallette explained that Mr. Charette had asked for this parking space facing Larocque House. Mr. Charette's request was rejected and the cars will continue to park on the left hand side of Victoria street in the evenings and on both sides during the day.

The Council voted the sum of $100. to each of the evaluators who are actually preparing the evaluation roll for 1939.

Co-operation With Teacher Is Urged

Teachers And Commissioners of Township of Hinchinbrook Hold Meeting

A meeting of the teachers and commissioners of the Township of Hinchinbrook, was held Sept. 5th, 1938, at the Town Hall, Herdman.

There was a full attendance of teachers and commissioners.

The chairman W. B. Levers, opened the meeting with a welcome to everyone, stating the pleasure of the board at the response.

The board felt the need of better co-operation between teachers and commissioners, to further the advancement in education.

He then called on Commissioner Boyce to address the meeting.

Comm. Boyce in outlining the objective of the meeting mentioned the necessity of getting acquainted, so when the board visited the schools they were not strangers.

Also that whatever was the teacher's trouble was the board's, and that they, the teachers, feel free to come and state thier difficulties, for when judgment was used they would stand behind them.

He also suggested that the teachers keep a record of all the desk copies, the board purchased, for we procure over a hundred dollars of books each year, and we would like to know where they are.

Closing requesting that teachers notify the managers, regarding all repairs necessary.

Mr. Ronald M. Bruce was then called on.

Mr. Bruce gave some of his experiences in his four years' teaching. Suggesting that the teachers of Hinchinbrook form an association, there they could talk of their problems.

Miss McGerrigle, Miss MacMaster, Miss Ritchie and Mrs. Wilson gave useful suggestions on discipline.

MANY ATTEND ST. JOSEPH'S SCHOOL

Approximately 125 pupils were expected to attend school on Monday morning in St. Joseph's school of Huntingdon. Several pupils were detained at home last week for several reasons but on Monday a decided increase in attendance was noticed. Besides the pupils from Town who attend the local institution, which is under the direction of the Brothers of the St. Viateur Congregation, several are residents of Godmanchester.

Truck Driver Is Killed in Accident

Leland P. Gallagher, Malone, N.Y., Killed Instantly When Truck Plunges Into Trout River

Leland P. Gallagher, 33, of Malone, N.Y., a truck driver for the Racoll Company of Malone, was killed almost instantly Saturday night when the heavy truck he was driving left the Malone-Chateauguay road at Hawks Hollow, five miles east of Malone and plunged into Trout River after jumping an old bridge abutment.

Coroner Edward A. Cargill, who, with state police investigated the tragedy, said an autopsy revealed the victim died of a broken neck.

Mr. Gallagher was returning to Malone from Plattsburg when the truck, loaded with 1,900 gallons of gasoline and fuel oil, left the road on a curve just east of the Trout River bridge. It tore out two guard rails, crossed an abandoned roadbed and struck an abutment where a former bridge had spanned the river before the new road was built. The chassis of the truck stopped at the abutment, but the engine, cab and tank were catapulted into the stream.

The sound of the crash was heard by members of a nearby family and they investigated and notified the state police.

State police said the cab doors had apparently sprung open at the abutment and Gallagher's body was thrown clear of the wreckage. It was found in three feet of water, submerged except for the head which rested against stones. There is a drop of eight feet from the abutment to the stream.

Mr. Gallagher was a native of Malone, a son of Mr. and Mrs. Peter Gallagher.

Surviving are his wife, formerly Edith Bean; two sons, Douglas and Wayne; his father, Peter Gallagher, of Glenelm; two brothers, Frank of Malone, and Clarence of Burke; and a sister, Mrs. Harold McGuire, Malone.

The Huntingdon Gleaner

Published by
The Huntingdon Gleaner Inc.
ADAM L. SELLAR, President and Editor
Brown Bldg., Huntingdon, Que.

Subscription rates - - - $2.00 year
Agents: A. Beaudin & Son, Ormstown, Que.

Members, Canadian Weekly Newspaper Association; Ontario - Quebec Newspaper Association; Class A. Weekly Group; Ottawa and St. Lawrence Valley Press Ass'n.

Although every precaution will be taken to avoid error, The Gleaner accepts advertising in its columns on the understanding that it will not be liable for any error in any advertisement published hereunder unless a proof of such advertisement is requested in writing by the advertiser and returned to The Gleaner business office duly signed by the advertiser and with such error or correction plainly noted in writing thereon, and in that case, if any error so noted is not corrected by The Gleaner, its liability shall not exceed such a proportion of the entire cost of such advertisement as the space occupied by the noted error bears to the whole space occupied by such advertisement.

Huntingdon, Wed., Sept. 14th, 1938

Huntingdon Fair Stages Comeback

HUNTINGDON Fair impressed the public as a fair that is going to stage a comeback and not die a natural death as many were inclined to believe was its fate. A year ago considerable criticism was directed towards the Fair from many sources. It is indeed a pleasure for the Gleaner to be able to print a word of praise for the Fair in place of constructive criticism. Much constructive criticism can still be expected, but indications point to a more successful future for the Fair.

The genuine public interest that was exemplified, long before the Fair took place, provoked a warm feeling towards a successful fair for 1938. Three working bees alone proved that the farmers wanted to see the fair maintained and generally improved. Horse stalls were built, and still more stalls are required and will have to be built before next September's show. The exhibitors who used the new stalls were well satisfied with them. The permanent improvements made to the red building brought forth much commendation. The general cleaning up of the buildings was favourably commented upon.

The best Fair in years is now a thing of the past, but now is the time for a general meeting to be held to further discuss and decide upon improvements to be made for 1939. The prize list certainly should be revised so that it will be more complete, and useless classes should be deleted. The time to do such work is when everything is fresh in the minds of the directors and committeemen as well as the exhibitors. A meeting called for this purpose now and acted upon in accordance with the decisions decided upon will undoubtly mean a very considerably increased entry in 1939.

Attendance at the 1938 Fair was large, and it is hoped the prize money will be paid in full, and that the Show Board will not be obliged to hold back some of the prize money, as provided for in the prize list regulations. The holding back of prize money is not conducive to fair exhibiting and it would be much better if the prizes were reduced a small percentage than to show large prizes and then deduct a percentage after the fair. The president and directors, and more especially the secretary John Smaill, abhor this feature of book-keeping that had to be resorted to in the depression years.

The fair is regaining ground. Not so many years ago its debt was three times what it is today. Further improvements must be made to buildings and fences, and we really believe they will be taken care of as rapidly as finances will permit. It is a known fact that the buildings are now kept locked up better than in recent years, thereby eliminating much mischievous destruction and breaking of glass. A substantial gate for the entrance to the grounds is much needed so that intruders can not readily gain entry. If the show board can organize another working bee this fall, the building of a permanent gate to the show grounds will likely be the objective.

1938 Huntingdon Fair was appreciated by the public. The president and all his co-workers are to be complimented upon the success of this year's Huntingdon Fair.

Havelock Fair Tomorrow

HAVELOCK Fair, weather permitting, should be the largest and best attended in many years. The fair will be held tomorrow on the greatly improved fair grounds at Havelock. The Huntingdon Agricultural Society, Div. B., received special grants of money from both the Federal and Provincial governments. This money has been wisely spent in renovating the fair ground property. The money was spent on roofing, horse stalls and fencing, etc.

Whilst these improvements to the grounds will attract many people to see just what has been accomplished, the greatest accomplishment that will prove beneficial to Havelock Fair is that of the completion of the building of Highway 52, plus the many roads that have been so materially improved in the townships of Havelock, Hemmingford and Franklin. The improved highway arteries leading to Havelock Fair will certainly induce many to take Thursday off as a holiday and visit the Havelock Fair.

Havelock Fair has managed to stand the test of years of depression in a wonderful way. The exhibitors have stood loyally by the fair and each year one sees a grand display of the stock and produce of our farms in the east end of Huntingdon County. The general public appreciate the efforts exemplified at Havelock Fair and will undoubtedly again register their support through attending the fair in increased numbers.

War Scare Headlines

WE have pointed out before in this column the sickening practise of daily newspapers on this continent using scare war headlines every now and then. It seems to have become an old American custom.

Daily newspapers in both the United States and Canada periodically break out in a rash of war scare headlines that are not in any sense of the word a true picture of conditions in Europe.

If our word isn't reliable enough, take the word of Beverly Baxter, London, England, correspondent of Maclean's magazine, Member of the British House of Commons and editorial adviser to the Allied Newspapers of England. Visiting in Toronto recently, he called up Maclean's and stated:

"What's the matter with the newspapers over here? When I left London a week ago I would have wagered a thousand to one that there wouldn't be a European war. Yet the headlines here shriek of the imminence of the conflict. There isn't any such pessimism in England. The papers in France, and even in Czechoslovakia, aren't flaunting a fresh scare every twenty-four hours. Are we, who are much closer to the European events, all wrong, or what?"

The truth of the matter is that syndicates on this side of the Atlantic send over correspondents who are paid in accordance with what "good stories" they can send. They see to it that stories are sent every now and then packed with fear, which has a wide reader interest. Hence there is a tendency to far over-exaggerate conditions in Europe. It seems unfortunate that this should be the case, for it certainly does not do newspaper readers a great deal of good in the long run and provides a great deal of unnecessary fear about the situation in Europe.

Our Cost of Living

CANADA is at last going to make a study of nutrition and family living. The Dominion Bureau of Statistics has been given authority to make a Dominion-wide survey to show how family income is spent, especially in urban areas.

Such a study is long overdue. At present the only figures available to measure price changes in a family budget in Canada are the antiquated ones carried forward from month to month by the Department of Labor.

This compilation originated some 40 years ago. It still records year in and year out the price fluctuations in laundry starch, salt pork and other almost obsolete items. Its list of "29 staple foods" is sadly in need of overhauling.

A proper study of this type should be of first-rate importance to every wage earner, every employer and to local, provincial and Dominion government officials.

Comparative cost of living figures can do much to systemize and inform our industrial and national planning. They can give factual answers to much of the loose talk concerning wages and living standards in various parts of the country. They can also throw much light on the spending habits of Canadians.—(Financial Post).

Gentlemen in Business

DANIEL Defoe, in a work less well known than Robinson Crusoe, said "A true-bred merchant is the best gentleman in the nation." But lest any reader who is active in the market place preen himself overmuch, one finds a sharply contrary view expressed by a later writer, Nietzsche: "Merchant and pirate were for a long period one and the same person. Even today mercantile morality is really nothing but a refinement of piratical morality."

The laws which annually are added for the regulation of business suggest that the statement by Nietzsche is the one which is believed. Actually it may be that regulation comes mainly at the behest of vociferous and persistent minorities. We know an official regulator whose work is made more difficult because no one ever appears to speak for the public as a whole. Always, he says, those who make representations to governamental authority are spokesmen for special groups who either desire special privileges for themselves or special restrictions on their competitors.

Thus governments gradually have been driven into legislating for business. The true gentleman needs not to study etiquette. The sound business man who has regard for community welfare and his duties as a citizen needs not a law to tell him what is right and what is wrong.

Hence it can be argued—and often is argued—that business has brought regulation down on its own head because business, on occasion, has not been a true-bred gentleman. Yet in times when there is not enough business to go around, the gentleman in the market place may be compelled to walk a plank provided eagerly by other merchants of the kind the German philosopher had in mind.

It may be, also, that the true-bred gentleman who is a merchant will be too gentlemanly or indolent to provide goods and services which are desired by the public. As a gentleman he will take his defeat with equanimity and carefully conceal the torn lining of his Prince Albert. If he complains bitterly to governments that other and more aggressive merchants have destroyed his trade he no longer can be considered a gentleman.

The competitive struggle is a hurly-burly existence, full of advertising. Often the price appeal screams above the more harmonious, musical and lasting notes of quality of the product and of the service. But in competition the watchful consumer has his reward. And from Bastiat, via Deachman, one learns that the interest of the consumer is the interest of the human race.

Above the voice of Bastiat and Deachman is Another which says that you should Do Unto Others as You Would Have Them Do Unto You. This thought is often expressed in more mundane language: "Live and let live is the rule of common justice," but it appears originally in English in Aesop's Fables and mayhap for that reason is to be taken no more seriously than Alice in Wonderland; the last, the product of a mature mind, to be sure, but composed for the edification of a mere child.

Yet one can hope that the day will arrive when politicians will not see the need of succumbing to the demands of minorities — when business will be able so to regulate itself that the era of The Golden Rule will be said to be here. Meanwhile, competitive troubles would be less, and the eternal cry for more and more laws would never more be heard, if merchants (including industrialists, financiers and all other traders) kept cautiously on the middle ground. The middle ground is somewhere between the point where might be invoked the section of the criminal code which says thou shalt not set thy prices for the purposes of destroying competition, and the policy of turning-of-the-other-cheek which merely results in someone else making all the sales. Aggressiveness is not incompatible with a middle course.

Farm Rivalry

THE Hon. P. M. Dewan, opening the Belleville fair recently, urged greater rivalry among farmers as a means of improving the quality of agricultural products.

"The farmer," Ontario's Minister of Agriculture says, "by comparing his animals and produce with others, will attempt to improve his breed and grow better produce next year."

There's something to this. All of us do better work or play a better game when there is keen rivalry with someone else. Fall fairs offer an excellent means of providing the rivalry Mr. Dewan has in mind. For that reason they deserve to be patronized and encouraged and it is well that special stress be placed on the farm exhibits department. In recent years, some persons feel, there has been too great a tendency to emphasize midways, horse racing, amusement turns, etc., rather to the exclusion of the exhibit features. It is satisfactory to know, then, that Mr. Dewan is giving leadership to the cause of rural education and improvement through stimulating a greater interest in farm exhibits and attempting, in every way, to raise their quality.

LIFE'S LIKE THAT — By Fred Neher

"Mom Says If You Don't Come Right Home She's Gonna Have a Thing or Two to Tell You!"

Chronicled News Bits

Specially Written For The Huntingdon Gleaner

EXCHANGE CLEANUP

New president of the New York Stock Exchange is William Martin, Jr., 31, former stock broker from St. Louis, where his father is president of the Federal Reserve bank. Since the conviction and imprisonment of Richard Whitney, former president, for embezzlement, the Stock Exchange has done some house cleaning and Martin represents the cleanup forces. He will be the first paid president of the exchange. His salary will be $48,000 a year. It is interesting to note that on Martin's graduation from Yale university, ten years ago, he received three votes from his fellow classmen as the member of his class "most likely to succeed." The member who received the largest number of votes, seventy, is a clerk in a Wall street office.

HAVE GOOD START

Statistics prove that babies born in the months of February and March live, on an average longer than people born in other months. The reason is not because they battle during their early existence with cold weather and keen winds, making their little bodies hardy and strong; it is, according to Professor Ellesworth Huntington, traceable to the fact that the cradle of the human race originated in lands where late February and early March saw the end of winter dearth and the beginning of spring plenty. Consequently nursing mothers were able to get ample food for themselves and their babies. With the warm days of summer following on, the little child began his life in the most favorable circumstances. Nature's law of the survival of the fittest has handed down this heritage of health to the children of today born in February and March.

DOGS KNOW WORDS

A hobby of Dr. Wilfred J. Funk, publisher of dictionaries, is the study of the intelligence of dogs, of which he owns six himself. Dr. Funk says it is surprising how many words even an average dog can be taught to understand. He says a smart trick-dog can be taught upwards of 250 words. Of his own six dogs, a small French poodle knows the meaning of more than 100 words. His second, an ordinary "mutt," has a vocabulary of 85 words. Almost any mongrel can be taught 10 words in a very little time. Dr. Funk, who received world-wide publicity over his selection of the 10 most beautiful words in the English language and, later, the 10 "most overworked" words, now has selected the 10 words best known to dogs and some alternates, as follows: 1, Talk, speak, bark; 2, quiet or hush; 3, wait or stop; 4, heel, down or sit; 5, up or stand; 6, good-bye or by-bye; 7, quick; 8, bed; 9, eat; 10, siccum.

OIL TOWN SLIPS

The town of Elgin, in southeastern Kansas, had an oil boom a few years ago. Oil found on the lands of the Osage Indians across the Oklahoma line caused the suddenly rich redmen to come to town and spend their money freely. The town built sewers, waterworks, paved its street, bonding itself heavily for these expenses. Then came the depression. Now, Elgin has only about 600 population. Its total valuation is $90,000, its bonded debt, $132,000, and back interest, $44,000. The town has 310 lots. On 302 of them taxes are delinquent back to 1931 or further. Now, these 302 lots are to be sold at auction and the owners, half of whom are on relief of some kind, are up in arms, declaring it won't be healthy for any outsider to come in and buy up their property for a song.

CANADA AT R. A. SOCIETY

Canadian fox furs, a wide range of Canadian agricultural machinery, Canadian wire fencing, tree-stump pullers, cattle feed grinders, and Canadian barn equipment attracted much attention at the recent annual show of the Royal Agricultural Society at Cardiff, Wales. Agriculturists from Canada, the United States, Argentina, Australia, New Zealand and South Africa attended the exhibition.

HIS IDEA PAYS

Wishing to be his own boss, Frank Masterson, 28, looking around a big Chicago department store, got an idea. He noticed that few of the many shoppers who examined and admired the high-class luggage on display made no purchases because of the high prices. Since it usually is in use only on vacation trips, Masterson reasoned that vacationers should be willing to pay a reasonable rental price for the use of smart luggage they could not afford to buy outright. Going around to steamship, railway and even airline travel agencies he convinced them that if vacationers could save money on their purchases of luggage, they would have that much more to spend on fares. He offered these agencies a 25 per cent commission for all the business they would get for him, induced a friend to put up the necessary capital, and stocked up on luggage bought at wholesale which he is renting for $1.25 to $11 per piece for two-week periods with the privilege of applying the rental charge to purchase price if so desired. Masterson started June 1, doubled his business every succeeding week and finished the month with 100 customers.

PRINCE LIKES SPEED

Although Sweden is a small, thickly-settled country with no wide open spaces, Prince Bertil, representative of his grandfather, King Gustav, at the Swedish tercentenary celebration, held in the United States, is a speeder when he gets behind the wheel of a motor car. He demonstrated this while driving from Syossett, L.I., to Manhattan, 36 miles, in 20 minutes. His motorcycle escort of highway patrolmen found it difficult to keep up with him and, of course, they could not arrest him or even remonstrate with him, since he was a royal guest.

BULL DISLIKES SELF

Hereafter, Charles Brawner, a dairyman near Atlanta, Ga., will know better than to park a new auto in his pasture. He did that recently while showing a friend some of his fine stock. Some distance away from the car they suddenly heard a crash. The herd bull, seeing his reflection in the highly polished door of the car, had just charged the image. Bellowing in rage and pawing up earth, he walked around the car and seeing his image on the other side, rammed into it also. The car was a near wreck before Brawner rescued it.

CIGARETTES

Camels, Lucky Strikes, Chesterfields, Old Golds, Raleighs,
2 pkgs. 25c.
$1.20 Carton.

SMITH PHARMACY,
28 E. Main St., Malone, N.Y.

In the Shadows

Cryptograms Prepared Specially For The Gleaner

By WHIZZ BANG

Through an error, Nos. 25, 26 and 27 did not appear in the issue of Aug. 31st. As this contest closes on Sept. 28th the Crypts will be fairly hard, being challenge contributions. Some hints will be given, but solvers are expected to have their work cut out to break some of them. Watch this column for information on the next contest starting on Oct. 5th. An attractive prize will be offered to those who send in correct answers to Whizz Bang, Ormstown, P.Q.

No. 31 by Whizz Bang—A B C D E E A F G H I E A J B I K E H H B: K H J A J A E J L M H J N I J E N A C E O L D E E J N H D O H I P A P G H E E J N I P R D M L S I K E. Hints—J N I J doubled letters.

No. 32, Challenge Crypt—A N D D B C: A N D D E B F A G A E H I D E J K B M G N K L G E B J O N J I A H E P I. D P B G L O Q R G C P G S E O N D D E J I H P D I N E J O N P C A H P F S. B I I L H D E B F A. E Z I L J D P B G L O Q R A N C C E-C A P F R. Hints—infrequency of Q and R, used in two letter word, N E J.

No. 33, Challenge Crypt—X Z Y A W B D E H W Z I J Z Y-X K E L J Y D L W J M E A Z K E K. D N Y B M O I K E Z E S A K, P K R M S I L X S A K. X Z Y H W K E L M D N W A S R M I N Y D E Z T T Z F K L. Hunt your own clues in No. 33.

Solutions to the above will be published in two weeks.

Opinions of Others

FIGHTING RURAL FIRES

(Waterloo Chronicle)

This is the season of the year when threshing operations are in full swing on many farms in Ontario with a danger of fire from sparks from engines or spontaneous combustion. Despite precautions taken by threshermen, fires do occur and without proper fire fighting equipment the people in the rural sections look to nearby villages and towns for help.

The other day, near Owen Sound, a straw stack close to the barn caught fire and in a very short time scores of farmers summoned by phone were on the scene. With a make-shift fighting equipment, they succeeded in bringing the fire under control, saving the barn and contents. The farm owner the same day had broken a leg in threshing operations and was unable to direct the fire fighters.

That there is a real spirit of neighborliness among people in the rural districts was evident the other Sunday when a church congregation left the service to help fight a nearby barn fire. Other cases could be cited.

With the passing of the traction engine and the increasing use of Hydro on many farms, the danger of fire is lessened. However there is still much to be done in improved fire fighting equipment and a more adequate water supply before farmers can enjoy any sense of safety from fire hazard.

WALKS FOR HEALTH

The magnificent health of a British lad whose vegetarian parents restricted him to a meatless diet has led one of Great Britain's foremost physiologists to believe he has located the "most perfect boy." Sir Leonard Hill, director of research at St. John clinic and institute of physical medicine, wrote in the British Medical Journal of the youth whose father and mother retired years ago to the vegetable patch. He did not identify the nine-year-old boy who weighs 59 pounds and stands four feet four. The perfect specimen doesn't eat meat, fish, eggs or bread, walks ten miles daily before breakfast, then sits down to one slice of pineapple. For lunch he has baked spinach and onion pie with a thin crust made of whole meal flour; cheese and milk—10 ounces in all. For tea he doesn't have tea, but two apples, one orange and two small tomatoes.

Vulnerable

Parson: "It was a good sermon, today Geordie, though perhaps you thought it a wee bit personal."

Geordie: "Aa divn't knaa, man. It wad be a queer sermon that didn't hit me somewhere."

Powerscourt

Mr. and Mrs. Amos Myatt and son, Eldon spent Sunday with Mr. and Mrs. Melvin Myatt at Burke, N.Y.

Mrs. Dorothea Vaugh from Chateaugay, N.Y., is spending a week with Mr. and Mrs. Lorenzo McClatchie.

Miss Patricia Hay from Montreal spent Sunday with Mr. and Mrs. E. M. Wood and family.

Mr. Temkins, a cattle buyer from Connecticut, made a trip through here recently and purchased about 40 cows from J. W. Ross.

The effect of the late season without frost shows in the second crop of fruit, as black raspberries can be found in perfect quality, the bushes having blossoms, green fruit and ripe fruit at the same time.

The community was saddened to hear of the accidental death of Leland Gallagher, youngest son of Peter Gallagher of Powerscourt. Young Mr. Gallaghar was driving an Esso gas truck from Chateaugay to Malone on Saturday night when the accident occurred about 10.30 at Hawks Hollow bridge, about half way between Chateaugay and Malone. It is supposed that the driver fell asleep when nearing the turn in the road and kept to the right, going over the embankment into the water and it is believed was killed instantly. The truck was a total wreck, the body part lying in the stream and the tank part found on the opposite side of the road. Much sympathy is extended to Mr. Gallaghar in the sudden death of his son.

Sales Taxes

"Sales taxes are causing many businesses to revamp their methods."

"Yes, even the panhandlers now say, 'Brother can you spare 11 cents'."

ROCKBURN

Mr. and Mrs. Alfred McLaren of Kingston, Mass., called on friends in Rockburn, en route to Huntingdon where Mr. McLaren was anxious to renew old acquaintance with the friends he hoped to meet at Huntingdon Fair. Mr. McLaren was born and brought up between Rockburn and Herdman and finds few if any relatives left in this district now.

Mrs. W. E. Rennie accompanied her son and family to their home in Guelph, Ont., when they returned Friday, and will spend a few weeks there.

The Rockburn School is opened again and the teacher, Mrs. Chester Wilson, has 35 pupils enrolled.

The Rockburn pulpit was occupied Sunday by Rev. White of Prince Edward Island.

NERVELESS LUCK

Never having had a toothache in her life, or feeling pain whenever dentists used a drill in preparation for filling her teeth, Virginia Rees, 20, of Neosho, Mo., mentioned this unusual fact to Dr. C. F. Duncan, her dentist. To discover the reason for this strange condition, Doctor Duncan used the X-ray, which showed him that not one tooth of the 32 in her mouth had a nerve of any kind or even a root-canal.

SPECIAL FARES FOR FREQUENT TRAVELLERS

School Children and Regular Motorcoach Patrons can obtain 10 & 50-ride Tickets

Special low motorcoach fares for all regular patrons of services operated by the PROVINCIAL TRANSPORT COMPANY are in effect, both for adult travellers and for school children. These offer substantial savings over regular rates.

Booklets of 10 and 50-ride tickets are obtainable and the following is an example of the reductions established:—

Where the regular single fare is 25c, ten-ride tickets cost 17½c apiece, and fifty-ride tickets 10c each, for adult passengers. School children, between the ages of 5 and 12 years, pay half the adult fares.

The 10-trip booklets are good for 60 days; the 50-trip booklets for 40 days, from date of issue.

Full details may be had from local Provincial Transport agents, or direct from the Head Office of the Company:

PROVINCIAL TRANSPORT Company.

1188 Dorchester St. West, (Corner of Drummond St.)
MONTREAL

We Can Help You

IF you have business plans requiring credit we shall be glad to have you discuss your requirements with us. We are anxious to help in the business development of your community. This is a policy for which the Bank is distinguished—the development of local business at all points throughout Canada where we have established branches.

THE CANADIAN BANK OF COMMERCE

Your local Manager will be glad to have you call and discuss any matters in which the Bank can assist you.

WHEN little folks must go to bed soon after supper, there's no more wholesome meal than Kellogg's Corn Flakes with milk or cream. Crisp and delicious. So easy to digest they aid restful sleep.

At all grocers, oven-fresh and ready to serve. One of the biggest values you can buy. Made by Kellogg in London, Ontario.

Kellogg's
FOR THE CHILDREN'S SUPPER

Feminine Fancies

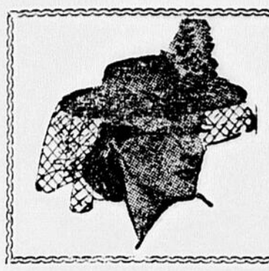

MODERN MATILDA

COOKIES

It's good psychology to let the children ask their friends home for "refreshments." Next time you see Bobby or Betty rounding up the "gang" with promises of cookies, and lemonade, cookies and tomato juice or cookies and milk (all of them wholesome combinations) remember that they are getting good training in the useful art of hospitality. Your job, of course, is to keep the cookie jar full.

It's a splendid idea, too, to allow the children to assist on baking day.

Summer Cuts

½ cup butter.
1 cup brown sugar.
1 egg.
2 cups flour.
1 teaspoon baking powder.
¼ teaspoon soda.
¼ teaspoon salt.
½ teaspoon vanilla.
Fruit or nuts, or both.

Cream the butter, add the brown sugar and mix well; then add the well-beaten egg. Mix and sift the flour, baking powder, soda and salt, and stir into first mixture. Add the vanilla. It should be a fairly stiff paste. If necessary, add a little more flour. Now add fruit or nuts, as desired. Glace cherries, dates, figs, citron peel, orange peel, walnuts, pecans, peanuts, cocoanut, are just a few. Chocolate or cocoa may be added, if desired. Pat the dough into a bread pan and set in the refrigerator overnight. In the morning remove the dough from the pan, cut it down the centre to make two bars, than cut it in very thin slices and place slices on greased cookie sheets. Bake in a moderate oven (375 to 400 deg. F.)

Before slicing the first bar of dough, wrap the second piece in wax paper and return it to the refrigerator until you are ready to slice it. The colder the dough is the easier it is to slice. Use a thin-bladed sharp knife.

Filled Cookie Squares

¾ cup shortening
½ cup sugar
1 egg
¼ cup sour milk
2½ cups bread flour
¼ teaspoon soda
1 teaspoon baking powder
¼ teaspoon salt.

Cream the shortening with sugar and eggs. Add sour milk, then fold in flour which has been sifted with baking powder, salt and soda. Roll cut half the dough to a sheet as large as the baking pan. Place in the greased baking pan and spread with date filling. Cover with a layer of cookie dough. Bake in a hot oven (375 deg. F.) and cut in squares while warm. If the baking pan is a fairly large one it may be advisable to double the recipe. Slightly more milk may be required.

For the filling, combine 2 cups chopped dates, ½ cup sugar and ½ cup water. Simmer ten minutes. Remove from the fire, cool and add ½ cup chopped nuts.

Date Bars

Two-third cup condensed milk (sweetened)
¼ cup flour
½ teaspoon baking powder
One-third cup pitted dates
¼ cup chopped nutmeats
½ teaspoon vanilla

Sift flour and baking powder. Add chopped dates, chopped nut meats, condensed milk, and vanilla. Blend thoroughly. Line a shallow pan (8 inches square) with wax paper and spread the mixture evenly about ½ inch deep. Bake 30 minutes in a slow oven, turn from pan and remove paper at once. While warm, cut into bars one by four inches, using a sharp knife. Make 16 bars.

Oatmeal Cookies

2 cups oatmeal
1 cup flour
½ teaspoon salt
1 teaspoon baking soda
1 cup brown sugar
½ cup melted shortening
1 teaspoon vanilla extract
Sour milk to make a stiff dough

Mix and sift the flour, salt and soda, and add them to the oats; add sugar, then, with a knife, stir in the melted shortening. Add vanilla, then add milk to make a stiff dough. Roll thin on a lightly floured board; cut and bake in a moderate oven until brown.

Chocolate Rolled Oats Cookies

1 can sweetened condensed milk
2 squares unsweetened chocolate
¼ teaspoon baking powder
¾ cup rolled oats
½ cup chopped walnut meats
½ teaspoon salt
1 teaspoon vanilla extract

Cook the condensed milk and chocolate in a double boiler until the chocolate is melted and the mixture very thick. Add the remaining ingredients, and mix well. For each cookie, drop 1 level measuring tablespoonful on a greased baking pan; bake in a modern oven of 375 deg. F. for 10 minutes.

Chocolate Cookies

½ cup shortening
1 cup granulated sugar
1 beaten egg
2 squares unsweetened cooking chocolate, melted
2½ cups sifted cake flour
½ teaspoon salt
½ teaspoon baking soda
¼ cup milk
½ teaspoon vanilla extract

Cream the shortening and sugar. Add the beaten egg and melted chocolate. Sift dry ingredients together and add alternately with the milk, to which vanilla has been added. Press through cookie press, or drop from a teaspoon on a greased baking sheet. Bake in a hot oven (400 deg. F.) for about 10 minutes. Makes 45 to 50 cookies.

Date Crunches

1 1-3 cups (1 can) sweetened condensed milk
3 cups Graham cracker crumbs
½ pound (1 cup) pitted dates
1 teaspoon cinnamon

Blend together the sweetened condensed milk, Graham cracker crumbs, chopped dates, and cinnamon. Drop by spoonfuls on buttered baking sheet. Bake in a moderate over (375 deg. F.) for 15 minutes or until brown. Remove from pan at once.

The vogue for sheers continues unabated. And jerseys, too, maintain their place in the fashion sun. You see these two fabrics everywhere in basic costumes of smart, simple lines that are marvelous when set off with your favorite accessories. They come in colors, of course, but black is far and away the favorite. You'll want at least two costumes of this type, for you'll always feel well dressed in them and will find them suitable for almost any occasion.

Matrimonial

Wiltshire-Kerr

The marriage of Margaret Galbraith, younger daughter of Mr. Robert Kerr of Howick, Que., and the late Mrs. Kerr, to Mr. William Wiltshire, youngest son of Mr. and Mrs. J. C. Wiltshire, of Westmount, was solemnized in Georgetown Presbyterian Church, Howick, on Saturday afternoon, Sept. 10th, at three o'clock, Rev. Donald B. Mackay officiating. The church, prettily decorated by Miss Jean Kerr and Mrs. Allister McArthur with ferns and autumn flowers in yellow shades, was lighted by yellow tapers. Miss Christena Cameron played the wedding music. The bride given in marriage by her father, wore her travelling costume, a navy blue suit with hat and shoes to match and carried a bouquet of Signora roses, Mrs. R. M. McCaig, sister of the bride, was her only attendant, and wore an ensemble of brown wool with brown satin top and brown wool bolero and accessories to match. She carried bronze and gold chrysanthemuns. Mr. Alexander Anderson of Montreal acted as best man. Mrs. J. C. Wiltshire, the bridegroom's mother was gowned in Marina blue with black hat trimmed with a Marina blue ostrich feather and wore a corsage bouquet of gardenias.

Following the ceremony a reception was held at the residence of the bride's father, Mossgul. Later the bridal couple left on a motor trip to New York and Virginia Beach. On their return to Montreal they will reside on Queen Mary Road.

St. Anicet

Mr. and Mrs. Gordon Fowler, of Montreal, spent the week-end at their summer camp.

Miss Jeanne Caza of Montreal spent the week-end at the home of her father, Mr. Donald Caza.

Miss Mimi Dalbec, of Montreal is spending a few days at the summer residence of her father, Mr. Hector Dalbec.

Mr. Edmond Caza, of St. Regis, visited at the home of his parents on Sunday.

Miss Pearl Keyho, Miss Cecilia Flynn and Mr. Bernard Flynn, of South Orange, N.J., visited in St. Anicet for a few days, last week.

Messrs. Georges Quenneville and Jacques Castagner have returned to Valleyfield Seminary to resume their studies. Mr. Guy Quenneville of Bourget College, Rigaud, Que., has also returned to school for the scholastic year, 1938-39.

Miss Ninie Quenneville, of Montréal, spent the week-end at the home of her grand-father, Mr. Stanislas Beauchesne.

Dahlia's Whatnots

The Real Thing.—

They tell me that Los Angeles and vicinity form a hotbed for cults of every description. Charles E. Kelso, head of the Spiritual Psychic Science Church was placed under a court order requiring him to dissolve the corporation under which the church originally operated.

The judge voided the church charter after it was testified that Kelso had ordained ministers "for a price" and that one of these ordinations included "Rev. Drake Goo-Goo" who (or which?) was identified as a duck belonging to Joe Penner, radio comedian. And this was perpetrated in a country supposedly, not merely civilized, but Christian. If the auspices responsible had been medical instead of "spiritual" Mr. Goo-Goo might have claimed to be a genuine quack.

High Fliers.—

In last month's news from London, England, it was stated that at a conference to discuss women workers' problems the president called Britain "a black spot" from a working-woman's point of view. She declared that recent legislation left Englishwomen with a status little better than in 1844, just over 94 years ago. But as jobs on the ground are withdrawn the skies seem to be opening to women over there. They rushed to join the Civil Air Guard. Two hundred attractive young girls, members of the National Women's Air Reserve, were among the first volunteers for a 50-cents-an-hour flying course which puts them on the government lists. There were shop girls, typists, nurses, and clerks. Their instructor is a woman who has been earning her living as a pilot-teacher for six years. "When I heard that I was to teach 200 women my heart sank, but I have been amazed at the rapidity with which they have picked up flying," was the verdict of this capable aviatrix. Why not? Weren't they all born angels just as well as herself?

A Work of Uplift.—

One of the most interesting aspects of the field of literature is the way in which you can soar in an aeroplane with a British aviatrix one moment and descend into the watery depths the next. The soil of the field may be comparatively poor, yet given good seed to start with, and intensive cultivation unremitting, from it may be wrested a product of at least five-fold moral worth.

The Bible, topping the list of literary treasures, contains some splendid rural and animal stories in both literal and parable forms. In one we read how two thousand demon-possessed swine rushed violently down a steep place into the sea and perished.

I, too, have a tale to tell with a baron flavour, but a style immeasurably inferior, though the water was not so deep. Once upon a time, not very long ago, when our neighbour, Mr. Roderick Sutton, was absent from home, his sow fell in the well. What her thoughts were, or whether she wondered if she had fallen into the Covey Hill "Gulf" or chasm, which, bounded as it is by her master's family homestead, she may have heard him mention, I don't pretend to divine, but this I do know that she had the animal instinct or intelligence, whichever you choose to call it, to work herself around so as to keep her head above the two feet or so of water in the bottom of the well. By means of two grappling-hooks and ropes Madam Pig was hauled to the top. About a dozen spectators attended the performance, but only a couple or so had the wit to bring ropes. N.B. One of these was Miss Isobel Dowling, and she is a woman.

I do not for one instant insinuate that this usually circumspect sow had the evil propensities of those Gadarene swine, but she seemed fated to take a downward course. Just as many a fallen human, seemingly reformed, has back-slidden for want of a little encouragement, so now, for lack of a boosting hand, one precious moment was lost, the rope slipped from behind poor Piggy's front legs and down she tumbled to the bottom again.

But our life-saving crew were becoming experienced in salvaging derelicts and hayhap just "mad" to that slight degree which often finds expression in a job better done. A woman, showing me a hat she had renovated with shoe-polish and altered trimming, explained the fetching effect by remarking that she had been in a temper when she trimmed it, and that she could always work better when she got mad.

Anyhow, my neighbour's sow was hoisted safely on a second attempt and landed on terra firma.

A Huguenot Lady.—

Not long ago, Miss Ellie Cole was moved by the inspection of her great-gread-grandmother's likeness to try to find out something of her ancestress' history. It was an uncommonly interesting one. This lady was a Mrs. Purkiss and this reminds us that Miss Cole's mother's second name was the same, her mother, Mrs. Barrett, having been a Miss Purkiss. From her cousins, the Purkiss family of Prescott, Ont., and other connections, Miss Cole learned that her great-great-grandmother was a Miss Marie Dubois, who, with her brother, was rescued when their parents lost their lives in the French Huguenot persecution, their estates also being confiscated. The children were conveyed to a haven in England. Later they were offered their property back again on condition that they should recant. The brother did so and returned to France; the sister refused and later married a Mr. Purkiss.

HOWICK

Mr. and Mrs. Clifford Watson, of Danville, visited for a few days at the homes of Dr. and Mrs. John Watson and Dr. and Mrs. Wilfred Watson.

Mr. and Mrs. R. Fortin, C.N.R. station agent, will spend their three week's vacation at Ottawa, Bridgeport, Conn., and Quebec City. Mr. A. Rochon will be the relief agent.

Miss Lilly Thompson and Miss Gladys Sutcliffe, Montreal, who have just returned from a motor trip to Des Moines, were Sunday guests at the home of the Misses Muir.

Miss Madeleine Beaudin left last week to attend the Outremont convent and her brother Andrew to attend St. John de Breboeuf College, Montreal.

Mrs. Math. Orr and daughter Agnes, are visiting at the former's sister, Mrs. White, at Belleville, Ont. eMcKellot B

Mrs. Biron and family, Athelstan, spent part of last week with her parents, Mr. and Mrs. Nap. Parent.

Mr. Ralph Logan has not been well the past week, his many friends will be sorry to hear. Typhoid fever has developed.

Miss Grace Fiskin received a bonus from the department of Education for successful teaching at Rockway Valley School.

Owing to Rev. Mr. Flint being on his vacation, service in Knox church will not be held next Sunday.

Mrs. John W. Logan left on Monday for a motor trip with Mr. and Mrs. W. F. Martin, Westmount, to Atlantic City, where they will spend ten days.

Mr. and Mrs. A. E. Powley of Springfield Park, Que., were Labor Day week-end guests of the Misses Fiskin, Honey Dew Farm.

Mr. and Mrs. John Dickenson spent the week-end visiting relatives in Massena, N.Y., also calling on friends in Malone and Chateaugay. Mrs. Milford Oliver, of Rockburn accompanied them.

Descendant of Huntingdon Meets Royalty

Queen Elizabeth Converses With Mrs. Gaston Riou, Daughter of Late Tommy Moir

Mrs. Gaston Riou of Paris, France, daughter of the late Tommy Moir, and niece of Mrs. J. B. McIntosh, Ogdensburg, and formerly of Huntingdon, was among the select few invited to the various receptions held for their majesties King George and Queen Elizabeth of England upon their recent visit to the French capitol.

Mrs. Riou's husband is secretary to the Commissioner of Foreign Affairs in Paris. He is also a member of the French Parliament. Mrs. Riou is the former Miss Arleen Moir of Huntingdon, Que.

In a recent letter to her aunt Mrs. Riou writes concerning the honor which she and her husband experienced.

"We had a most wonderful time during the visit of the King and Queen as we were among the lucky few invited to all the receptions. Everything was perfect. The weather was beautiful throughout their visit and all the receptions were magnificient.

"I received a lot of compliments on my dresses and a great friend of ours, a Russian Princess who is a first cousin to the late Czar Nicholas of Russia, loaned me some of her crown jewels for the dedication of the Australian monument at the Villers Bretouneux.

"The Queen stopped and had quite a little conversation with Gaston which was reported during the foreign hour news broadcast in Canada. My mother in Winnipeg heard the broadcast and was thrilled when she heard her son speaking to Her Majesty the Queen."

New "Hello" Directory Is Issued

Changes Made Because Human Voice Pronounces Letter "F" to Sound Like "M" Often

The new telephone directory for Huntingdon and vicinity, just issued, is estimated to contain no less than 10,000 new and revised entries in its 176 close-set pages, including over 100 changes of "F" party-line designations to "R".

This latter change has been introduced because the letter "F", as pronounced by some voices, frequently sounds like "M", thus confusing the operators. The substitution of "R", therefore, will help to prevent such errors and reduce the "wrong number" nuisance.

It is surprising how many people lose touch with their friends in between moving day and the new directory issue. Surprising, that is, until it is learned that some 8,642 alphabetical and 1,425 classified listings are different from those in the old book.

Since the volume of changes is so large, the importance of destroying the old directory and carefully consulting the new one before making calls cannot be too strongly emphasized. It helps your service to make sure of the numbers you call.

'SALADA' TEA is delicious

Covey Hill

Mr. James Bartlett called on old friends here this week. He has been employed near Ottawa and also engaged in mining in the North country.

A letter received from Mrs. Kenneth K. Pearce gives some interesting first impressions of St. John, N. B. The city is considered to be more like Quebec than Montreal. The first day after arriving the family were called upon by a representative of the Welcome Wagon Service, who conveyed to them a letter of welcome from the Mayor and gifts from several prominent firms, including a bouquet of roses, etc., an attractive picture, bread and rolls, a first aid kit, a box of chocolates, a brick of ice cream, and other articles. This idea strikes one as a pleasing combination of old-fashioned hospitality and up-to-date business acumen. We wonder if those responsible for Montreal's complicated civic set-up could not learn a thing or two from those Maritimers.

Miss V. McCracken resumed teaching on Sept. 6th in the old school building as the new one was not quite completed.

Miss Ellie Cole, her cousins Mrs. Thos. Waddell and Miss Isobel Dowling, Mr. Hollis Louden and little daughter Marguerite motored to Cumberland Head near Plattsburg on Wednesday to visit Mrs. Tefft. The latter's aunt, who also spends the summer with Mrs. Tefft, is a distant connection of the famous flier, Corrigan.

Mr. Bronsetter left the Hill last week to spend some time in the city.

Labour Day visitors at Mr. Simpson's included Mr. and Mrs. Norman Gough and two small daughters and Mr. and Mrs. Tucker of St. Lambert. Mr. Norman Cavers and Mr. Chambers of Verdun, and Mrs. Leslie Austen of Montreal.

Excused

Passenger: "I say cabby, you're taking me in a round-about way!"

Cab Driver: "Sorry, sir, but me name's Corrigan!"

Every 10c Packet of WILSON'S FLY PADS
WILL KILL MORE FLIES THAN SEVERAL DOLLARS WORTH OF ANY OTHER FLY KILLER
10c WHY PAY MORE
Best of all fly killers. Clean, quick, sure, cheap. Ask your Druggist, Grocer or General Store.
THE WILSON FLY PAD CO., HAMILTON, ONT.

FELLER INSTITUTE

THE BEST OF THE OLD WITH THE BEST OF THE NEW!

In Feller Institute your boy or girl will receive guidance and instruction which combines those sterling qualities of character so dear to the hearts of our forefathers, together with the most modern of academic courses of study. The one assures a sound basis for life's struggle—the other assures the mental development necessary for success in business or professional life.

Prospectus Sent Upon Request

Address: REV. LEONARD A. THERRIEN, B.A., Principal, Grande Ligne, Que.

THIS disgusting ENEMY makes housework drudgery

Gillett's Lye cuts through grease and filth . . . washes dirt away!

GILLETT'S Pure Flake Lye makes housework easy. Keeps garbage pails sanitary. Frees clogged drain pipes, cleans toilet bowls, whisks grease from dirty pots and pans. Buy a tin of Gillett's Lye today!

*Never dissolve lye in hot water. The action of the lye itself heats the water.

MADE IN CANADA

FREE BOOKLET—Gillett's Lye Booklet gives dozens of ways to make housework easier. Write to: Standard Brands Ltd., Fraser Ave. & Liberty St., Toronto, Ont.

Ethics of Etiquette

ARRANGING THE CENTRE ORNAMENT

In planning the centrepiece for a dinner table, always remember that the guests will want to see each other across the table, and that tall ornaments which obstruct the view are irritating. Low ornaments like flat bowls of flowers are sensible, and like all sensible things they are in good taste.

There is a wide variety of interesting centrepieces to select from in china, glass, silver. Flower dishes and fern dishes are always good, and there are some new centrepieces of clay composition that are quite interesting. Anything is appropriate that is flat, pretty, and in harmony with the rest of the table.

At the present moment, coloured glass bowls with flowers are enjoying the unrivalled vogue with smart hostesses. The colour of the glass is selected to harmonize with the flowers used. The ornamental possibilities of coloured glassware and flowers are endless, in autumn particularly, when one can mass together such flowers as the golden-rod and the purple aster. But in using wild flowers, one should remember that they must always be trimmed neatly and grouped symmetrically to avoid a ragged and weedy appearance.

To achieve decoration with simplicity, many smart hostesses choose the new, graceful bowls of marine glass, slightly opaque and often hand-bent in antique designs. These bowls come in the soft shades of amethyst, amber, and green that harmonize so nicely with fresh-cut flowers, and some are all white.

For 24 Years Vicks Advertising has been passed upon by a Board of Physicians.

CLEARS STUFFY HEAD

Helps Prevent the Development of Colds, too

NOW, it's easy to relieve head cold discomfort. Just put a few drops of Vicks Va-tro-nol up each nostril and *feel* the tingle as Va-tro-nol's stimulating medication reduces the swollen membranes, clears away the clogging mucus, helps to keep the sinuses from being blocked by the cold—lets you *breathe* again.

NEXT TIME, don't wait until your head is all stuffed up. At the first warning sneeze or sniffle, use Va-tro-nol at once—it helps to *prevent* many colds from developing.

Va-tro-nol is *specialized* medication—expressly designed for the nose and upper throat where most colds start. Used in time, it stimulates Nature's own defenses to fight off many a cold, or to throw off head colds in their early stages.

VICKS VA-TRO-NOL

BAKING is Easy with an Electric Stove says

Gabrielle Dion cookery expert

Banana Cake

Recipe

½ CUP BUTTER	1 TEASPOON BAKING POWDER
1 TEASPOON SODA	½ CUP MILK
2 EGGS	1½ CUPS FLOUR
1 CUP BROWN SUGAR	¼ TEASPOON SALT
2 BANANAS	

Cream the butter, add sugar and beaten eggs. Add the sifted dry ingredients alternately with the milk. Fold in the banana pulp to which the soda has been added and entirely dissolved. Maintain oven temperature at 350°F. for 35-45 minutes.

Cakes, pies, biscuits and all baked foods come from the electric oven deliciously browned and with unequalled texture. Even inexperienced cooks can get perfect results if they follow recipes carefully—that's because the oven temperature can be set just right, the way it should be, as called for in the recipe.

Baking, broiling or roasting, you will have greater success with electric cooking—ask about it today.

You are cordially invited to visit the Modern Kitchen at the Shawinigan Office in Trois Rivières—or see the latest electric stoves at your local Shawinigan store.

THE Shawinigan WATER & POWER COMPANY

For Perfect Results Cook Electrically

Write to *Gabrielle Dion Cookery Expert* P.O. Box 190, Trois Rivières, Que. for additional information on electric cooking.

The Week at Ottawa

Foundations Laid in Canada For Manufacture of Aircraft For the British Air Ministry—Investigate Machine Gun Contract

By Spectator

As long as the situation in Czechoslovakia remains in a critical stage, all domestic problems are subordinated in interest to world affairs. Every move in the fateful game being played by the forces of peace and war on the chess-board of Europe is being watched with the keenest anxiety. As long as there is the possibility that despite the constant efforts of the British people, the forces of disorder might "cry havoc and let slip the dogs" of war which would probably destroy civilization, our own domestic affairs must take a secondary place in the interest of the Canadian people.

The Manufacture of Aircraft for Royal Air Force

The members of the British Air Mission have sailed home after successfully laying the foundation for the manufacture of aircraft for the British Air Ministry. Air Marshal Sir Edward Ellington, Sir Hardman Lever, Mr. F. Handley Page and Mr. A. H. Self, who comprised the mission, are all convinced that the scheme will soon be "running sweetly" as one of them expressed it. The British government will first approve the arrangements made by the mission with Canadian manufacturers, which will sail for London to complete arrangements and receive a contract. Briefly the mission arranged with aircraft manufacturers in Canada that a central company would be formed here in which the whole aircraft industry would be associated, and this central company would be given a contract by the British government. There would be two central plants, one near Montreal, the other near Toronto. These at first would be assembling plants; later they might produce aircraft themselves. There would be two groups in the central organization, one in Montreal consisting of three large aircraft companies, the other in Toronto also of three companies. Other companies will work on sub-contracts from these groups. The central company will allocate orders to the various associated companies. Later on orders for aircraft will be given to firms in Fort William and Vancouver. The general principle on which the scheme was planned was to "mobilize the whole of the existent aircraft industry and to develop it on a long range programme to supply British planes required". The Canadian plants will make the frames and engines will be shipped from Britain so that the completed planes will be flown to the British Isles. Thus from Canadian plants, relatively safe from attack on account of their distance from the storm centres, air fleets in the next few years will be flying to the United Kingdom. What this will mean to the aircraft industry in Canada and to the various industries which supply aircraft plants may easily be surmised. It will also mean a great deal to our own defence plans as these plants will have facilities to turn out aircraft for Canada at a moment's notice.

Inquiry into Machine gun Contract

Justice H. H. Davis, of the supreme court of Canada will investigate the contract for Bren machine guns, which has been the subject of so much controversy. An article which appeared in a Toronto magazine assailed the contract on a number of grounds, the principal being that it would result in excessive profits for the shareholders of the company manufacturing the guns. Mr. Ian Mackenzie, the minister of national defence, announced on September 1st that a judicial inquiry would be made into every phase of the contract. The statement of the prime minister announcing the appointment of Judge Davis said: "The article published by Col. Drew cannot but create suspicion on these matters in the minds of the Canadian people. For this reason the government desires that the inquiry be conducted as expeditiously and as thoroughly as possible". The order-in-council appointing Judge Davis says the commissioner will "inquire fully into preliminary discussions and negotiations leading up to and completion of said contract, into shareholdings —sale of shares . . . and generally to inquire fully into all matters relating to the said contract and to the steps taken to protect the public interests and to report upon the same". The inquiry, according to Judge Davis, will be started "at the earliest possible moment". It is generally held that the government acted very wisely in instituting a judicial inquiry so quickly, so that uncertainty created in the minds of the people may be removed.

The minister of trade and commerce, Mr. Euler, has returned to Canada from a short visit to the British Isles. He cut short his business trip abroad as the progress of negotiations on the new trade pact with the United States required his presence in this country. There is plenty of business facing the cabinet. The Prime Minister who has been kept pretty well chained to his desk through the summer, with some of his ministers away and some sick, is himself recuperating from an attack of sciatica. The main subject of concern for the Prime Minister and his cabinet, naturally, is the world situation, but there are plenty of domestic problems requiring attention, among them, the new trade treaty with the United States and the related treaty between Great Britain and the United States, the wheat situation which has been further complicated by the policy announced in the United States of subsidizing flour export. The wheat market trend is causing a great deal of concern. There are federal by-elections in the offing, possible cabinet changes caused by illness, appointments to our foreign legations and a host of other matters. News which gives universal satisfaction is that Mr. Dunning, the minister of finance is making a steady if slow recovery from the heart trouble which attacked him last session. He is in Prince Edward Island.

Tatehurst

Mr. Glen Cruikshanks, Mr. and Mrs. Herbert Ovans, Jessie and Glen and Mr. Albert McCaig visited on Sunday with Mr. and Mrs. J. P. Cavers, Phillipsburg.

Mr. and Mrs. Ian Walker and Mr. Percy Williams, of Montreal, visited on Sunday with Mr. and Mrs. Wallace MacMullan and family.

Mr. and Mrs. Anthony Toole, of Clinton, Mass., are spending two weeks with Mrs. George Elliott. Miss Irene Lindsay is also a guest at the Elliott home.

Mr. Myron Cavers of Montreal, visited friends here on Friday.

Miss Mary Tate left Saturday for the Laurentians, after spending some time with her parents, Mr. and Mrs. George Tate.

Mr. Clifford Sproule spent Saturday in Montreal.

Mrs. Floyd Mayville and Junior of North Bangor, N.Y., and Mrs. Villeneuf, of Brushton, visited on Monday at the home of Mr. and Mrs. Gordon Cameron.

Mrs. Earle Hooker and Milton spent a few days last week with her mother, Mrs. Thomas Ruddock, Huntingdon.

Mr. and Mrs. Johnston, Joan and Jimmie, were recent guests of Mr. and Mrs. Walter Scott.

Mr. and Mrs. Gordon Cameron spent Sunday with Mrs. George Herdman, Malone, who has been seriously ill.

Mrs. William Perry, of Covey Hill spent a few days with her sister, Mrs. George Hooker, before entering the Valleyfield Hospital for a minor operation.

Mr. Lionel Upton left last Wednesday for Macdonald College to enter the Intermediate Class for teachers.

Mr. and Mrs. Alan Hooker spent a few days last week at Montebello and Namur, Que.

Mrs. Cassidy of Saginaw, Mich., spent a few days last week at the home of her nephew, Mr. Edward Upton and accompanied Mr. and Mrs. Upton and Rupert to Macdonald College to visit Mr. Lionel Upton and to Montreal to visit with Mr. Edward Upton, Sr., on Sunday.

Mr. Alan Hooker, who has been appointed fieldman for the province of Quebec by the Canadian National Silver Fox Breeder's Association, is working this week in the vicinity of Drummondville and St. Hyacinthe.

Mr. and Mrs. Arthur Jarvis and Jack, of N.D.G., Mr. and Mrs. Basham, were guests on Saturday of Mr. and Mrs. Edward Upton.

Mrs. Eddie Hooker and family visited on Sunday at the home of Mr. and Mrs. Archie Cameron and family, Massena.

Mr. Douglas McWhinnie, of Betsiamites, Que., is visiting a few days with his family.

Mr. and Mrs. Russell Meikle spent Friday at Saranac. Mrs. Serguson returned with them to spend the week-end with her cousins.

Mr. Aldred England, of Ellerslie, Prince Edward Island, spent Tuesday with Mr. and Mrs. Alan Hooker.

Mrs. Preston Hooker was hostess on Saturday afternoon at a party given in honor of Miss Heather Hooker, who celebrated her 8th birthday. About twenty-five guests enjoyed the games and the rides on Prince, the pony. Supper was served, the table, centered with a pretty birthday cake. Miss Heather was the recipient of a number of pretty gifts as well as good wishes for many more happy birthdays.

Recent guests at the home of Mr. and Mrs. John Beattie were: Miss Jean Beattie and the Misses Wilson of Wheatley, Ont., Mr. Wm. Merson and Mrs. Mabon of Danbury, Conn.

HOWICK

The Siloki C.G.I.T. group of the Howick United church held their annual meeting in the church basement on Wednesday afternoon, Aug. 31st. Reports were given by the girls that had attended Cedar Lodge, Magog. Mary Lambon gave the biography. Ruth Younie read a chapter out of the book Landing Fields, which is the book that is being studied by the girls at present. The retiring president closed the business meeting and then appointed a chairman to elect the new officers. They are as follows: President, Norma Rorison, secretary, Joyce Meikle, treasurer, Betty Templeton, vice-pres., Ina Bennie, press correspondent, Ruth Younie. Refreshments were served at the close of the meeting.

Rev. Donald B. Mackay gives talk on Music.—

The September meeting of the Howick W. I. met on Tuesday afternoon, Sept. 6th, at the home of Mrs. Robt. Elliot with a good attendance. Some members of the Franklin W.I., also the newly formed Institute at Ormstown were welcomed by the President, Mrs. Geo. Graham. After the customary opening the members responded to the roll with the name of a college and where situated. A few items of business in connection with the School Fair were discussed, report on garden plots heard and a few matters pertaining to library, spelling match, etc. The special speaker for the day, Rev. Mr. Mackay of Georgetown Church, was introduced by Mrs. Alfred Greig, and spoke on Music.

Athelstan

Mr. Jas. R. Tully, Mrs. W. C. Tully and children, Anne, Peter and Jack motored to Dobb's Ferry and Nek York City on Saturday to visit friends for a few days. Miss Anne is remaining to attend High School for the present term.

Rev. W. S. Duncan attended a meeting of Presbytery in Knox-Cresent Church, Montreal, on Tuesday. Mrs. Duncan and guest, Miss Ada Joliffe also spent the day in Montreal.

Mr. and Mrs. Frank Knowles and children, Charlie and Helen and Mrs. R. Earnshaw of Montreal were guests on Sunday of Mr. and Mrs. Thos. Foers.

Rev. Mr. McLean of Hemmingford, also Rev. Mr. Freeman were guests at the Manse on Monday.

Miss Lizzie Grant and friend, Miss H. Drew of Montreal, were week-end guests of Miss L. Stott.

Born

Ryan—At the Physicians' Hospital, Plattsburg, N.Y., Sept 6th, 1938, to Mr. and Mrs. Daniel S. Ryan, of Hemmingford, Que, a daughter.

Married

English-Sproule—At Montreal, Que., Sept. 10, 1938, by the Rev. A. F. Pollock, M. Edith Sproule, only daughter of the late Mr. and Mrs. J. C. Sproule, to Ralza A. English, son of the late Mr. and Mrs. W. H. English, all of Ormstown, Que.

Wiltshire-Kerr — At Georgetown Presbyterian Church, on Saturday, September 10th, 1938, by the Rev. Donald B. Mackay, Margaret Galbraith, younger daughter of Mr. Robert Kerr and the late Mrs. Kerr, of Howick, Que., to Mr. William Wiltshire, youngest son of Mr. and Mrs. J. C. Wiltshire, of Westmount, Que.

Died

Cottingham — At the Valleyfield Hospital, on September 8th, 1938, Charles Cady Cottingham, infant son of Mr. and Mrs. J. A. George Cottingham, of Ormstown.

Kelly—On Monday, Sept. 13, 1938, at her residence, Athelstan, Que., Emma B. Sparrow, beloved wife of Chas. B. Kelly, in her 68th year. The funeral will take place on Thursday afternoon at 2.30 Standard time at St. John's Anglican Church.

Logan—At Howick, on Sunday, Sept. 11th, 1938, Duncan M. Logan, beloved son of the late James Logan and Mrs. C. E. Logan, in his 47th year.

McKenna—At 29 First St., Malone, N.Y., on Sept. 12th, 1938, Ella Hall, beloved wife of Thomas E. McKenna.

McKinnon—At Malone, N.Y., on September 13th, 1938, Ellen Hall, beloved wife of T. E. McKinnon.

IN MEMORIAM

Lucas—In memory of beloved husband, who died Sept. 15th, 1937. I miss him most who loved him best.
Ever remembered by his wife.

Obituary

The Late Mrs. W. McKell

The funeral of Janet Elizabeth Roy, beloved wife of William McKell, of Neepawa, Manitoba, was held from Knox Presbyterian church Wednesday afternoon, August 31. Mrs. McKell died in Neepawa hospital August 29, following an illness that had kept her confined for more than two years. The service was conducted by Rev. J. H. Stewart and the pall-bearers were W. G. Fraser, G. S. Blackwell, F. Adam, J. W. Bradley, J. T. Crawford and J. A. Shearer. Burial was made in Riverside cemetery.

The numerous and very beautiful wreaths and sprays from friends and organizations paid silent tribute to her memory.

Mrs. McKell was born at Riverfield, Que., February 8, 1885 and her marriage to Mr. McKell took place March 17, 1919 at that point. They came to Neepawa after their wedding and the home has been made there since.

Mrs. McKell was actively associated with many organizations of the town, having served as an executive member on the W. H. A. S., Horticultural Society and Red Cross. Her work in the Ladies' Aid and choir of Knox Presbyterian church will be remembered and cherished by those with whom she came in contact. She was also interested in outdoor sports and was an ardent golfer.

Surviving are her husband, and one son Roy, of Winnipeg and three sisters, Mrs. W. Husband, of Montreal; Mrs. Jas. Angell, of Riverfield, Que.; and Mrs. W. Logan of Howick, Que.

Obituary

The Late Duncan M. Logan

Early Sunday morning, Sept. 11, 1938, Duncan Logan passed peacefully away at his late home after an illness of a few months. The deceased, who was in his 47th year, was a farmer in the second concession, when about a year ago his health began to fail, he and his mother moved to Howick. For a time he seemed to gain, until this spring he gradually weakened until the end.

The funeral was held on Tuesday afternoon at 2 p.m. in the Georgetown church, the service was conducted by the Rev. Donald B. Mackay, when many attended, showing their last respect to the deceased. He leaves to mourn his loss, his mother and one brother.

Roxham

Mrs. Herbert Kemp of Farnham was a recent visitor of her sister, Mrs. Harold Wallace.

Miss Doris Smith returned to Malone, N.Y., on Monday, to resume school after spending the summer with her parents, Mr. and Mrs. Harvey Smith. Mr. and Mrs. Everett True and children of Henrysburg spent Sunday with Mr. and Mrs. Smith.

Miss Margaret Gipson of Montreal spent Sunday with Mr. and Mrs. Kenneth Akester.

Mr. and Mrs. Arthur Smith and Mildred accompanied Mr. and Mrs. Gilbert Rowe to Burlington, Vt., on Sunday.

Shirley Wallace, Myrtle and Marjory Smith were visitors on Saturday of their little friend Lois Wallace.

Mrs. Louise Dodds is spending a few days in Plattsburg, N.Y.

The Stuart family who have travelled here from Saskatchewan have taken up residence on the Byde Clark farm. Many of the people in this vicinity have contributed articles of furniture and vegetables to this family who have endured many hardships in the dried out areas of the West. Five of their children are going to attend school here.

Mr. and Mrs. Arthur Peacock of Henrysburg, were visitors on Sunday at W. Akester's. Miss Pearl Akester returned home after spending two weeks with Mr. and Mrs. Albert Akester.

Mr. and Mrs. Robert Akester were visitors on Sunday at the home of Mr. and Mrs. John Smith.

Mrs. John McClelland and Miss Doris McClelland of Hallerton were recent visitors of Mrs. James Smith.

The appearance of Roxham cemetery has been greatly improved by the fence being repainted and new posts being put in.

A new fence is also being put around the school grounds and two new teeters being put up for the school children.

Huntingdon Locals

Mr. John Cappiello was taken to the Hotel-Dieu Hospital in Valleyfield during the later part of the week when it was disclosed he had to undergo an operation for appendicitis. Reports, this week, state that although the case was serious, he is rapidly recovering.

Mr. Frank Spalding was operated on for appendicitis at Hotel-Dieu Hospital, Valleyfield, last week and is progressing quite favourably now.

A check for $600 was presented to Gordon Bowker, son of Mr. and Mrs. Stanley Bowker, of Malone, N.Y., and formerly of Huntingdon, at a special program in the Malone Elks club on Thursday evening. The check came from the Elks National Foundation and was awarded the Malone boy for first place in the annual national contest conducted by the Foundation.

Mrs. Lyle Gamble and son Ronald have been visiting Mrs. C. A. McLean for the past few days. Mr. Lyle Gamble and Mr. Hravey Bremner were guests on Sunday.

Mrs. L. C. Tarlton, Mrs. J. Henderson, Mrs. J. A. D. Annett, Mrs. A. M. Stewart and Miss E. Hockin, all of Montreal, were guests of Mr. and Mrs. A. S. Mackay on Thursday.

Dr. and Mrs. M. T. Barrett have returned to Philadelphia., Pa., after spending the past month at the home of Mr. and Mrs. James E. Barrett.

Mr. Wm. Merson and sister, Mrs. Carrie Maybe of Danbury, Conn., were Thursday guests of Mr. and Mrs. Robt. Merson.

Mr. and Mrs. Leo Cappiello are enjoying a weeks' holidays visiting in Springfield, Mass., and other cities.

Mr. and Mrs. George Maxwell and Miss Muriel Blair, and Mr. Everett Bradshaw of Montreal, were Sunday callers at the home of Miss Martha Shaw.

Mr. and Mrs. W. R. Hall, of Vankleek Hill, Ont., visited at the home of Mr. and Mrs. E. G. Cogland on Sunday.

Franklin Centre

L.O.L. Meeting.—

Rt. Wor. Harold C. Shipman, Grand Master of the Province of Quebec, L.O.L. Association, accompanied by other members of the Provincial Grand Lodge Executive, visited Huntingdon County L.O.L., at Havelock, on Monday evening, Sept. 12th, when several inspirational addresses were given to a large and appreciative audience. At the close an abundant repast was served and much enjoyed. The Grand Master will again visit Huntingdon County in October. During his visit here he was entertained at the home of Mr. and Mrs. B. M. Johnston.

Miss Eunice Rideout, of Westmount spent a week recently with her friend, Miss Greta Gamble, also Miss Lilian Chaude, of N.D.G., is spending some time at the home of Mr. and Mrs. Archie Gamble.

Mrs. J. Beaudin, Mrs. Charles McCarty, Mrs. J. F. Manning and Miss Jean Manning were Saturday guests of Mr. and Mrs. A. Costello, Champlain, N.Y.

Recent guests of Mr. and Mrs. Dan Leahy were Mr. and Mrs. J. P. Cavannagh, Mrs. James Ryan and family, and Dr. and Mrs. Gordon Leahy, all of Montreal.

Pleased to report that Mrs. C. Blair, who was a patient in the Homeopathic Hospital, was able to return home on Sunday, much improved in health.

Mr. and Mrs. F. D. Stevenson, Mr. and Mrs. Floyd Stevenson and daughter, Edith, and Mr. James Stevenson were Sunday guests of Mr. and Mrs. Henry Gilbert, of Mooers, N.Y.

Mrs. R. J. Rennie of Mooers, N.Y., is the guest this week of Mr. and Mrs. Wm. Price, also Mr. and Mrs. Anson Miller, of Eaton, Que., were Monday guests at the same home.

Mr. and Mrs. Farquhar and son, Rob, and Thomas Herquan were recent guests at the home of Mr. and Mrs. N. M. Brooks.

Friday guests at Ideal View Farm were Mrs. J. J. Anderson, the Misses Margaret and Mildred Hay and Mrs. Allen of Howick and Mr. and Mrs. Joseph Jackson of Corbin.

Mrs. C. McCarty and daughter, Sheila, who spent the past month the guest of her mother, Mrs. J. Beaudin, returned to her home, in Brooklyn, N.Y., on Saturday last.

On Thursday evening last, Mrs. J. Beaudin entertained at her home here in honour of Miss Carmen Lefebvre, to a cup and saucer shower and bridge. About twenty-five guests were present and dainty refreshments were served and a very enjoyable evening spent.

Powerscourt

Mr. and Mrs. B. S. Wagner, daughter Mabel and son Emmet returned to their home in New York, N.Y., after two weeks visit with Mrs. T. Wood and other friends.

Mr. and Mrs. Wm. Platt and son, Fred spent Sunday afternoon with Mr. and Mrs. Charlie Wood, Hemmingford, Que.

This community was saddened on Sunday to hear of the death of Mr. Leland Gallagher of Malone, N.Y., son of Mr. Peter Gallagher and the late Mrs. Gallagher of this place. The gasoline truck which Leland was driving went out of control and went down over an embankment near Malone, killing him instantly. Deepest sympathy is extended to Mr. Gallagher and the sister and two brothers.

Messrs. Elmer Platt, Graham Salter, Mick Blachford, Nap. Billard and Hermit Saplade left recently by auto for Satchford, Ont., where they intend going into lumber camp for the winter.

Aubrey

Mr. and Mrs. W. Easton and sons of Montreal were week-end guests of Mr. and Mrs. F. G. Easton. Mr. and Mrs. Gatehouse and son were also recent guests at this home.

Miss Connie Savage, Miss Kirkland and Mr. Jack Boyle, of Montreal were week-end guests of Mr. and Mrs. W. Craig.

Miss Vera Bennie spent several days last week at Lacolle, guest of Mr. and Mrs. Jas. Hope.

Mrs. John Orr is visiting at Rockburn, being called there by the illness of her daughter, Mrs. R. J. Steele. Mr. and Mrs. Everett Orr and family were Sunday guests at the Steele home.

Mr. and Mrs. John Orr and Clifford, of Waylands, Mass., were callers at the home of Mrs. J. L. Gruer on Tuesday.

Mrs. S. Reddick, Mrs. Geo. Robb, Keith Robb and Ronald Reddick, who had spent the past week visiting friends in Toronto and Belleville, returned home on Sunday.

Mr. Lawrence Cameron, Verdun, was a week-end visitor at the Robb home, Mrs. Cameron and Kennie, who had spent the past week, guests at this home, returning home with him.

Mr. and Mrs. Gordon of McKeesville, Penn., and daughter of California, who have just returned from a trip to Scotland, Mr. and Mrs. John Gordon of Dewittville were guests on Wednesday of Mr. and Mrs. D. E. Black.

Mr. and Mrs. Nigel E. Bruce, Stanley and Jimmie of Valleyfield, and Miss Mary Lambon were Sunday guests of Mr. and Mrs. James Bruce. Recent guests at this home were Mr. and Mrs. Robt. Orr, Howick and Mr. and Mrs. Dan Roy, Bainsville, Ont.

Mrs. Thos. Kyle is spending some days at the home of Mr. and Mrs. J. D. Lang, Brysonville, Que.

Matrimonial

English-Sproule

A very quiet, but pretty wedding was solemnized at two o'clock Saturday afternoon, Sept. 10, 1938, at the residence of the Rev. A. F. Pollock, King Edward Ave., Montreal, Que., when Miss M. Edith Sproule, only daughter of the late Mr. and Mrs. J. C. Sproule, was united in marriage to Ralza A. English, son of the late Mr. and Mrs. W. H. English, all of Ormstown, Que.

The bride looked very charming in a dress of Tropical Blue velvet and carried American Beauty roses. The only guests were Miss May Bennett, of Hemmingford and Mr. Clifford Sproule of Ormstown, who acted as witnesses.

Following luncheon, the bride and groom left by motor for Ottawa, Dayton, Sault Ste. Marie and other points in Ontario. On their return they will reside at Ormstown, Que.

Huntingdon R.R. 2

Mr. and Mrs. Ira Campbell and children, Mr. Lawrence Holmes and Mrs. Andrew Barrie motored to Chatham, Ont., over the week-end and visited with Mr. and Mrs. Ernest Holmes.

Mr. Stewart McCrae is spending a vacation in New York State.

Ormstown

Mr. and Mrs. Simons, daughter Claire, Mr. and Mrs. A. Woodward, son Douglas of Montreal, were guests over the week-end and Labor Day of their parents, Mr. and Mrs. W. A. Rice, Mr. and Mrs. James Graham of Burke, N.Y., were also guests at the Rice home on Labor Day.

Miss Carmen McNeil left last week to resume her teaching duties at Arundel, Que., and Miss Mayme McNeil to the teachers training school at Macdonald College.

SCHOOL NOTES

Formal Opening This Evening

The formal opening of Huntingdon Academy will take place this evening at 8 o'clock Standard Time, in the Academy Building. The opening will feature the presentation of prizes and a varied program, one of which will be one or two Educational Sound Pictures shown on the new Filmo sound machine. Parents and pupils are cordially invited to attend this formal opening.

Mrs. McOuat is substituting for Miss Tate, who is absent this week through illness.

for NEURITIS
One thing that helps is to warm a dish, pour in Minard's. Then rub the liniment gently in.
Pain eases off!
22
MINARD'S "KING OF PAIN" LINIMENT

PREPARE!
for cold weather driving
Our Motor Tune Up
Makes your car start easy
POND'S
— SUPER SERVICE —
121-127 E. Main St. MALONE, N.Y.

Riverfield

Mrs. James Lennon and grandson, Kenneth, of Glen's Falls, left for their home Thursday after visiting with her friends and sisters, the Misses Elizabeth and Martha Gourdrey.

Mr. and Mrs. Howard Cullen and Mr. and Mrs. Harold Robertson, Elton and Donald, spent Thursday in the city.

Mr. and Mrs. Jas. Angell, Harry, Elsie and Roy, were Sunday guests of their cousins, Mr. John Angell, Beaurepaire.

Mr. and Mrs. Smail of Montreal, Miss Ivy Terry, of Franklin Centre and Miss Joyce Terry of Montreal were Sunday guests of Mrs. Henry Bennie.

Mr. and Mrs. Robert McClenaghan and son Laurence were Sunday guests at the home of Mr. and Mrs. Wallace Barr, Franklin Centre.

Mr. and Mrs. Charles Stackhouse of Montreal and grand-niece Miss Emily Pritchford and Miss Marion Wise of Aberdeen, Wash., were week-end guests of their uncle and aunt, Mr. and Mrs. W. W. Orr.

Mr. and Mrs. John S. Carmichael, Stewart and Irene were Sunday guests of their cousin, Mrs. Victor Lyall, Longueuil, also calling on Mr. Victor Lyall at the Military Hospital at St. Anne's.

Franklin Centre

Mr. and Mrs. Clifford Dickinson spent Monday visiting friends in Montreal, Mrs. Charles Dickinson returning home with them.

Havelock

Miss Ruth Smith, of New York, visited friends in this district recently.

Mr. Herbert Ellerton spent the week-end with friends in Hemmingford.

Miss Pearl Baskin, of Montreal, spent last week guest of Mr. and Mrs. E. Cowan.

Mr. Goat and Mr. Geo. Palmer, of Montreal, were recent guests of Mr. Harold Palmer.

Miss Mary Brisbin spent the week-end at her home here.

Mr. and Mrs. H. Sayers were Sunday guests of Mr. and Mrs. John Watt.

Mr. E. Frier spent Saturday in the city.

Mr. and Mrs. Arthur Buchanan, Doris and Ross, were guests of his mother, Mrs. S. Buchanan on Sunday.

The little son of Mr. and Mrs. Antonio Vincent has returned from the Miserescorde Hospital, where he underwent a serious operation.

Mr. John McDowell has taken up residence with R. John McComb of Russeltown.

ECZEMA
cannot be reached with internal remedies. Dr. Chase's Ointment applied directly, relieves itching quickly and heals the skin, leaving it soft and smooth. A superior medical treatment. Proven for 50 years.
DR. CHASE'S OINTMENT

Housewives Everywhere
Agree That
"Our Best Flour"
Is Best for Baking
McDonald & Robb, Limited
VALLEYFIELD, — — QUE.

REPETITION REPETITION REPETITION REPETITION REPETITION

Undoubtedly, one of the fundamental and very real functions of advertising is continually and everlastingly pounding home the facts and features and facilities of the advertised products and services. The reasons, of course, — if, indeed, there be need for the mention of reasons, — is not the too often attributed fickleness of the buying public, but rather that other things in numberless quantities lay claim to the buying power of the public and that it takes more than single and casual mention of articles to make impressions; and that each day brings to the markets new members of the buying public. Fundamental and basic as such a statement is, it is well for all of us who are concerned with distributing things which have been made, to the places and peoples where they are used, to repeat it frequently to ourselves. For there has been too much advertising waste resulting from the very lack of — **repetition.** Too many beginnings of advertising programs, based on well-laid plans, which have for varied reasons not gone beyond the beginning stage. And thereby they have made a squandering of the cost of that beginning. But, what is more serious, they have failed of fruition for lack of continuity, which is, broadly, another way of saying, REPETITION.

Spasmodic Effort will not WIN-*Persistency* WILL!

REGULAR SPACE IN
THE HUNINGDON GLEANER
Will Bring Satisfactory Results

Huntingdon Agricultural Society Trophy is Won by Ormstown -- Dundee Girls Win

Huntingdon Fair Attendants Witness Five Softball Contests on Thursday and Friday—Huntingdon Srs., Falcons, Riverfield Girls, Huntingdon Girls Are Losing Teams During This Tournament

Excellent softball exhibitions were presented during Huntingdon's 105th annual fair which was held on Thursday and Friday. The first ball program on Thursday featured four boys' teams: Valleyfield Falcons, Huntingdon, Ormstown and Kensington. The winners of these two games were Ormstown and Kensington. Huntingdon lost to Ormstown while Kensington walked away from the Falcons. The final ball program on Friday afternoon was witnessed by a large attendance. The first game between the Huntingdon Girls and the Riverfield Girls resulted in a victory for the latter team, with Dundee defeating the winners in the final game of the afternoon by a large score.

The final boys' game which was played between the Ormstown team and the powerful All-Star Kensington team, was won by the Ormstown nine by the close score of 9-7. The winners were awarded a beautiful trophy which was donated by the Huntingdon Agricultural Society to be played for annually. The Girls' champion team was awarded softball equipment.

Games on both days were closely contested with the winners in eacn instance being successful to score one or more runs at a time when the opposite team would not have a chance to recover soon enough to take the lead and win the contest.

The first game of the afternoon on Thursday was played between the Falcons and Kensington, with the latter winning an easy contest by the score of 30-7. The Valleyfield players were somewhat disorganized as their starting pitcher was unable to make the trip on the occasion and had to be replaced by pitchers of practically no experience. Kensington scored in each of their seven innings, while the Falcons tallied three runs in the last half of the first and scored their four last runs in the fourth inning when the Kensington players were playing nonchalantly.

The Huntingdon-Ormstown contest was one of the best games played at the Fair Grounds during the Exhibition. Save the third inning, when Ormstown scored eight runs on errors and slow fielding, the teams were held scoreless for twelve innings, six on each side. The one and only double of the game was effected during this battle when Huntingdon cut off a runner at second and the batter was called out at the initial sack. The score at the end of the seventh inning was 11-1.

An impromptu game was presented the fans attending Huntingdon Fair on Friday afternoon when the Agricultural Society invited the Huntingdon Girls to play the Riverfield softball team with the winning team playing the powerful Dundee nine. The local girls lost 14-8. The final girls contest ended in a victory for Dundee when the Riverfield Girls lost 21-10.

Kensington weakened at Ormstown's fourth inning at bat with the result that four scores came in before Faubert, on the mound for Kensington, was able to retire the side. This nine inning contest was a close struggle throughout and it was only when the third put-out was made in the final frame that Ormstown was sure of winning the Agricultural Society trophy. The score was 9-7.

Rufus G. Kelly, on behalf of the Huntingdon Agricultural Society presented the trophy and the softball equipment to the winning teams after each final contest.

The players on the winning combinations included:

ORMSTOWN—B. Boyle, M. Smith, G. McAdam, H. McLean, C. French, B. Campbell, J. Murphy, J. Cartier, B. McGerrigle, P. Martin, Scully.

DUNDEE GIRLS—P. Platt, J. Arnold, R. McCartney, J. Thompson, M. McCartney, T. McMillan, D. Fraser, G. Stowell and J. Fraser.

Umpires—I. H. Heath, C. Faille, C. Elder, H. Parker, May.

In order to speed up the games on the last day of the Huntingdon Fair, the Huntingdon Skating Rink in conjunction with Hunter's Electric, installed a sound system which was most useful in clearing the diamond and getting the games started at stipulated time.

Popular Netminder

JOHNNIE LASCELLES, who signed a contract to play hockey for the Valleyfield Braves, members of the Provincial Hockey League, in the forthcoming season. Lascelles was one of Valleyfield's most popular playcr last season and his steady goal-tending is closely watched by professional hockey scouts.

Ormstown

The regular monthly meeting of the Ormstown Garden Club, met at the home of Miss Maud Welch, on Thursday evening, Sept. 8th. Different items of garden work were discussed. Mr. Patton kindly offered his home for the next meeting on October 13th. Miss Bazin and Miss Marion Swan were in charge of the program and gave interesting articles on the growing of Heavenly Blue Morning Glories, all winter and also the slipping of roses.

Mrs. Edwin Middlemiss and little niece, Betty Bockus, of Verdun were guests over the week-end of Mrs. Wm. Young.

Miss Laura Walsh is spending ten days in Montreal the guest of Mr. and Mrs. L. Paterson and family.

Mr. and Mrs. W. G. McGerrigle with Rev. C. J. and Mrs. McGerrigle visited the Toronto Exhibition and Niagara Falls among other places of interest in Ontario, along with a boat trip through the Thousand Islands.

Mr. and Mrs. Whitney Baird, of Toronto, Ont., the Misses S. and E. and P. Baird and Mr. Norman Smith of Montreal were guests Wednesday evening of Mr. and Mrs. A. Cook and Mrs. Wm. Young.

Miss Marjorie Roy left last week to resume her teaching duties in Montreal and Miss Elizabeth Roy to St. Eustache, Que.

Mr. and Mrs. Thomas Pasco, Miss Elsie Pasco and Master George, of Brownsburg, Que., also Mr. and Mrs. John McConnell, of Mechanicville, N.Y., were recent guests of Mr. and Mrs. A. W. Derby.

Mr. Andrew J. McGerrigle left last week to resume his duties as principal of the High School at Donnacona, Que.

School Fair:

Mr. R. J. M. Reid met recently with the committee to consider further arrangements for our schoo; fair. It was decided to hold it in the Industrial building at the Show Grounds, Sept. 23rd, in connection with the High School sports. The committee wishes every scholar who took seeds to exhibit at the fair and decided to send to the Junior Red Cross Society in Montreal any of the vegetables shown which might be donated for that purpose.

Mr. and Mrs. Thos. English and Mr. and Mrs. A. K. English and daughter, Catherine, sailed on Friday for England, where they will spend a month.

Mrs. David McLaren, of Montreal, was the week-end guest of Mr. and Mrs. John Orr.

Mrs. Frank Lamb of Montreal, spent the week-end with her aunt, Mrs. John Winter, Sr.

Mr. and Mrs. Jarvis and son Jack of Notre Dame de Grave were week-end guests of Mr. Martin Baskin.

CONNECTICUT FIRM PURCHASES HOLSTEIN CATTLE LOCALLY

The Holstein-Friesian Association of Canada announced last week that several Quebec breeders sold some of their Holstein cattle to a well-known firm at Torrington, Conn. The following breeders, along with severao others, sold some of their cattle to this firm: George P. Paul, Glenelm; Angus McNaughton, Huntingdon; W. J. Sherry, Huntingdon; Chas. R. Todd, Huntingdon; S. W. Flynn, Huntingdon; John R. Leggat, Athelstan and the Wm. Hay estate at Glenelm.

St. Anicet

Mr. and Mrs. Percy McGowan of Athelstan, spent Sunday at the home of Mr. and Mrs. T. Finnegan.

Francis Finnegan is spending a week in Cushion, Que.

Sunday guests at the home of Mr. and Mrs. Peter Legault were Mr. and Mrs. Harvey Hyde, Sr., and son Carlton of Saranac Lake, N.Y.

Mr. Thomas Clark, who spent the past two weeks with Mr. James Calver at "Burdock Inn," returned to his work on Monday.

Miss Helen Kazulak, daughter of Mr. and Mrs. Arthur Kazulak, has returned home after spending four weeks in Montreal.

St Sacrement Sets Tax Rate At Four Mills

Petition Seeks For Resurfacing of Roads With Tar

At a regular meeting of the Municipal Council of the Parish of Tres St. Sacrament held September 6th, all members present, the following resolutions were adopted:

Moved by Coun. Vallée, seconded by Coun. Hope—

Whereas public notice has been given according to law, that to provide for the payment of County Council rate, pay principal and interest on borrowed money, Council's share of the English River bridge, and running expenses for the current year 1938, a tax be imposed, based on the valuation roll now in force in this Municipality, a tax of 40 cents on each hundred dollars valuation and that the Sec'y.-Treas. be ordered by this present by-law to prepare a collection roll and collect said taxes within 30 days from 1st of Oct. 1938. This by-law having been read a second time was adopted without amendment.

Moved by Coun. Craig, seconded by Coun. Hope, that the petition of H. Reddick and others requesting certain roads to be resurfaced with tar be sent to the Provincial member, Mr. A. Boyer.

Moved by Coun. Robertson, seconded by Coun. Anderson, that after taking into consideration the letter of Michel Bergevin, his request be refused.

Glenelm

Howard King picked from his tomato vines a remarkably fine tomato. It was uniform in size, smooth and weighed no less than 1 pound and seven ounces.

Huntingdon Agricultural Society Trophy Winners

—Gleaner Photo and Engraving.

The Ormstown softball team defeated Huntingdon and Kensington during Huntingdon's 105th annual Fair, on Thursday and Friday, to claim the trophy donated by this Society. They are, front row, left to right:—B. Boyle, B. Campbell, M. McLean, C. French, G. McAdam. Back row, left to right:—Fred. Soucy, manager; M. Smith, J. Murphy, B. McGerrigle, P. Martin, Scully, Forget, McDermid.

Track And Field Winners At the Huntingdon Fair

Several Classes Cancelled Due to Lack of Entries—List of Winners Announced

Following is a list of the track and field events and the winners at Huntingdon Fair on Thursday and Friday. Due to the fact that entries were not as numerous as expected, several classes were cancelled. However, this did not diminish to any extent the interest in the other classes.

Field Events

Girls, 12, 13 and 14: Una Fennell and Beatrice Irving.

Boys, 15 and 16, high jump: Preston Nussey and Wesley Leahy.

Girls, 15 and 16, high jump: Laura McCartney and Una Fennell.

Boys, high jump, 17 years and over: Preston Nussey and Leslie Hayter.

Boys, 15 and 16 years, ball throw: Fred Kirnan, Preston Nussey.

Girls, 15 and 16 years, ball throw: Laura McCartney and Una Fennell.

Boys, 17 and over, ball throw: P. Fortune and B. McGerrigle.

Prize Winners of Races

Kiddies, 3 to 5 years: Patricia Irving, Billy Robb.

Boys, 6 to 8 years: L. Heath and J. P. Degré.

Girls, 6 to 8 years: H. Beatty and P. Stark.

Boys, 6-8 (3 legged): J. Irving, Degre, and R. Quenneville, P. Degre.

Girls, 6 to 8 years (3 legged): Helen Kelly, Betty Zabitsky and C. Beare and L. Beare.

Boys, 9, 10 and 11 years, 3 legged race: G. Guerin, R. Saumier and L. and B. Emond.

Girls, 9, 10 and 11 years, 3 legged race: E. Cruickshank, B. Anderson and M. Flynn, M. McCartney.

Boy, 12, 13 and 14: Raymond Caza and Edmond Ouimet.

Girls, 12, 13 and 14: Una Fenneil and Doris Harrigan.

Boys, 12, 13 and 14 years, 3 legged race: G. Guerin, R. Saumier and H. Beaudin, F. Dupuis.

Girls, 12, 13 and 14 years, 3 legged race: U. Fennell, D. Harrigan and Bernice Grant, Marion Stark.

Boys, 15 to 16 years, 100-yard race: Preston Nussey and Allan Hayter.

Girls, 15 and 16 years, 100-yard race: Y. Emond, J. Emond.

Boys, 17 years and over: Leslie Hayter and Preston Nussey.

Girls, 17 years and over: Y. Emond and E. Irving.

Boys, 17 years and over, 220 yards: Wesley Leahy and Allan Hayter.

Boys, 17 years and over, 220 yards: Leslie Hayter and Preston Nussey.

Dundee Council

The Dundee Council at their last regular session levied a rate of 5 mills on all the assessable property on the valuation roll to defray general expenses of the Municipality for the coming year.

Commencing with the October session the Council meetings will be held in the forenoon at 10 a.m. instead of 7.30 p.m. at which hour the Council sessions have been held since the May meeting.

The Secretary was authorized to see after having the roof on the Town Hall renewed.

By resolution the Council decided to once more keep the Municipal roads clear of snow during the winter of 1938-39 and that Oliver Durocher be given the contract at the same rate as last year. The Council reserves the right to cancel the contract at any time they may see fit.

It was decided to petition the Roads Dept. in regard to having some widening of Highway No. 3 done on the Lake Shore Road. Especially was it asked that the road be widened and a new bridge built at the north end of the McMillan sideroad where it joins Highway No. 3. The Secretary was ordered to send a copy of the petition to the Roads Dept.

The following bills were ordered paid: Shawinigan Water & Power, $5.00; School Taxes, $11.16; Huntingdon Gleaner, $12.19.

Ste. Agnes

Mr. and Mrs. H. Hartley and son, Henry, of St. Lambert, Miss Agnes Norault of Huntingdon were the Sunday guests of Mr. and Mrs. J. B. Ouimet.

Messrs. Wm. Carriere and friend, Mr. Prevost of Dorion have returned after spending some time at the home of Mr. and Mrs. W. Carriere.

The forty hours' devotion was held here this week, with the assistance of the Rev. Father Lauzon of Fort Covington, Father Jacobs of St. Regis, and Father Charlebois, Father Berthiaume of Hinchinbrooke. Services were well attended by all parishioners.

Mr. Leo Quennevile left last week to attend the Beauharnois College.

Dundee

W.M.S. Meeting.—

The W.M.S. of the United Church met at the home of Mrs. Jessie Vass on Wednesday afternoon, September 7th. In the absence of the president, Mrs. J. H. Lynn, the vice-president, Mrs. R. G. Steven conducted the meeting. There were 14 members and three visitors present. Mrs. W. A. McNicol read from the study book. Some of the "cent a meal" boxes were opened. During the afternoon the ladies quilted a quilt. Refreshments were served at the lunch hour by the hostess, assisted by her daughter, Mrs. John Fleming.

GRIN AND BEAR IT

Six peasants of Kiyevo, near Sarajevo, who were put to flight by a bear which pelted them with stones, returned to the village for reinforcements. They then made another attempt to drive away the bear, which had killed 10 of their cows in three days. As soon as it saw them coming, the bear resumed its hail of stones—and all 12 peasants fled in disorder. None of them dared shoot the bear because of the game laws.

More Economical

Grocer: "But why do you want a carrier pigeon instead of a turkey?"

Thrifty young bride: "Because I hear that they go further than any other bird."

Howick School Fair Prizes

The twenty-sixth annual School Fair under the auspices of Howick Women's Institute, was held in the basement of the Consolidated School on Saturday, Sept. 10th. This year there were 54 exhibitors with 253 entries showing there is growing interest in this annual event. When the first School Fair was held there were nine rural schools competing. The first Fair was held in the Temperance Hall when nine long tables were brought, one for each competing school. Miss Mary Bazin of Ormstown acted as judge.

This year, Miss Alice McEwan judged the canned fruit, cakes, sewing, etc., while Mr. Reid of Hemmingford was responsible for the vegetables, manual training and garden plots. The public speaking entries were judged by Mrs. Gordon Easton, Mrs. John Gruer and Mrs. (Rev.) Gray. Mrs. James McKell gave special prizes on the darning and hemmed pillow cases.

The following is the prize list:

Vegetables—Open to boys and girls

Cabbage—1, Donald McKell; 2, Dorothy McKell; 3, Stanley Muir.

Cucumber—1, Marjorie Elliot; 2, Eileen Ness; 3, Shirley McRae; 4, Calvin McCartey; 5, Elizabeth Anderson.

Carrots—1, Shirley Brown; 2, Eldon Orr; 3, Maud McKell; 4, Gordon Lang; 5, Marian McRae.

Corn—1, Gordon Lang; 2, Marjorie Elliot; 3, Maud McKell; 4, May Anderson; 5, Donald McKell.

Onions—1, Shirley Brown; 2, Marjorie Elliot; 3, Raymond Hope; 4, Joyce McKell; 5, Sylvia McKell.

Beets—1, Betty Templeton; 2, Ruth Anderson; 3, Elizabeth Anderson; 4, Joyce McKell; 5, May Anderson.

Parsnips—1, Ruth Anderson; 2, Calvin McCartney; 3, Oliver Muir; 4, Elizabeth Anderson; 5, Marjorie Elliot.

Pumpkin—1, Bobby Ness; 2, Marian Craig; 3, Shirley Reddick; 4, Ruth Orr; 5, Vera Rutherford.

Flowers—Open to boys and girls

Zinnias—1, Marjorie Elliot; 2, Kathleen Elliot; 3, Shirley Reddick; 4, Phyllis Black; 5, Eileen Ness.

Asters—1, Robbie Younie; 2, Muriel Younie; 3, Elinor Younie; 4, Raymond Hope; 5, Elizabeth Anderson.

Canned Fruit—Girls—1, Muriel McKell; 2, Phyllis Anderson; 3, Eli-

Darning Contest—Girls—1, Joyce Younie; 2, Gladys Anderson; 3, Elinor Younie; 4, Elizabeth Anderson, 5, Marian Craig.

Canned Vegetables—1, Phyllis Anderson; 2, Marjorie Elliot; 3, Joyce McKell; 4, Kathleen Elliot; 5, Sylvia McKell.

Cooking—Girls

Cake—1, Shirley Brown; 2, Elizabeth Anderson; 3, Marjorie Craig; 4, Mildred Ness; 5, Edith Nussey.

Individual Salad—1, Marjorie Elliot; 2, Edith Nussey; 3, Kathleen Elliot; 4, Phyllis Anderson; 5, Gladys Anderson.

Plain Chocolate Fudge—open to boys and girls—1, Shirley Brown; 2, Phyllis Anderson; 3, Elinor Younie; 4, Ruth Bott, 5, Marjorie Elliot.

Sewing—Girls under 10 years—

Quilt blocks, 9 piece—1, Marjorie Ann Craig; 2, Shirley McRae; 3, Marian McKell; 4, Ruth Anderson; 5, Muriel Younie.

Sewing—Girls over 10 years

Pillow cases, plain hemmed—1, Elizabeth Anderson; 2, Joyce McKell; 3, Sylvia McKell; 4, Janet McKell; 5, Elizabeth McKell.

zabeth Anderson; 4, Marjorie Elliot; 5, Kathleen Elliot.

Darning contest—Boys—1, Murray Templeton; 2, Murray Elliot; 3, Leslie Orr; 4, Gordon Lang; 5, Donald McKell.

Drawing—1, Oliver Muir.

Manual Training

Boys, 12 years and under

Hammer handle—1, Ralph Craig.

Boys over 12 years

Wooden tray—1, Robbie Younie; 2, Clifford Craig.

Public Speaking

Recitations—Boys and Girls

Junior—1, Ruth Anderson; 2, Elinor Younie.

Senior—1, Elizabeth McKell; 2, Murray Templeton; 3, Leslie Orr.

Garden Plot Competition—1, Sylvia McKell; 2, Marjorie Elliot, May Anderson, equal; 4, Elizabeth Anderson, Joyce McKell, equal; 6, Shirley Reddick; 7, Gordon Lang, Hazel Allen, Murray Templeton, equal; 10, Donald McKell; 11, Betty Templeton; 12, Kathleen Elliot, Calvin Orr, equal; 14, Maud McKell, Muriel Younie, equal.

This was a new project and prizes were given to 15 pupils. This money was contributed partly by Aubrey and partly by Howick. The Aubrey-Riverfield branch also contributed $5.00 in money towards prizes given in other entries.

Examination Howlers

Following is a recent list of schoolboy (and schoolgirl) howlers, compiled from replies by students to questions on examinations:

Taxes are things what people pay, then are used to keep the roads nice.

The Arctic Circle is the circle in the Arctic region where it is day all day long.

A stethoscope is a spyglass for looking into people's chests with your ears.

A mosquito is the child of black and white parents.

Mussolini is a sort of material used for ladies' stockings.

A pedestrian is one of those people motorists run over.

The Gorgons looked like women—only more horrible.

The function of the stomach is to hold up the petticoat.

Immortality is running away with another man's wife.

The equator is an imaginary line running through the tropics with both ends meeting in the middle.

The cold at the North Pole is so great that the towns there are not inhabited.

Ambiguous means having two wives and not being able to get rid of them.

Mars is a star so far off that it would take a million years to walk there in an express train.

What is the difference between a window and a widow? You can see through a window.

When Englishmen on one side fight Englishmen on the other it is called a general election.

Shakespeare was a very polite man. He often said "Go to" but he never finished the sentence.

Oliver Cromwell had an iron will and a large red nose, but underneath were deep religious feelings.

Liberty of conscience means being able to do wrong without bothering about it afterwards.

Rhubarb is a kind of celery gone bloodshot.

The feminine of bachelor is lady-in-waiting.

The inhabitants of Paris are called Parisites.

A quack doctor is one who looks after ducks.

Doctors say that fatal diseases are the worst.

A polygon with seven sides is called a hooligan.

A grass widow is the wife of a dead vegetarian.

What was Adam's punishment? He was to keep Eve.

Milk is chiefly bought in tins, but it also grows in coconuts and goats.

When is the best time for picking apples? On Sunday afternoons when the folks is in church.

A sincere friend is one who says nasty things to your face.

For Better Vision
See
W. S. Brown
Graduate Optometrist,
Phone 50, — — Huntingdon

Local Tennis Players Lose at Hemmingf'd

Friendly Games at Hemmingford Lost by Huntingdon Tennis Players—Seven Sets Played During the Evening

Huntingdon tennis players journeyed to Hemmingford to play exhibition games with the team of that locality and lost in sets, 4-3, on Friday evening. The local team led in sets in the first part of the game but Huntingdon rallied later to even the number of victories and losses before the deciding set was a men's double with J. M. Benoit and Bill Kellick representing Hemmingford while Red White and Z. D'Aoust defended Huntingdon's honor. The set went to Hemmingford, 7-5.

Following is the result of each set and the players on both local and visiting teams:

Huntingdon	Hemmingford
Mixed Doubles	
G. Ellis	O. Garand
E. Hunter, 4	J. Master, 6
Men's Single	
Red White, 8	J. VanVliet, 6
Mixed Doubles	
Z. D'Aoust	M. Keddy
B. McCartney, 6	G. Turcot, 4
Men's Doubles	
G. Ellis	R. Gagné
M. McCartney, 0	D. Braithwaite, 6
Mixed Doubles	
M. McCartney	B. Kellick
T. McWhinnie, 6	J. M. Benoit, 2
Ladies' Doubles	
T. McWhinnie	M. Keddy
B. McCartney, 5	O. Garand, 7
Men's Doubles	
Red White	J. Benoit
Z. D'Aoust, 5	B. Kellick, 7

Athelstan

P.Y.P.S.—

The regular monthly meeting of the Presbyterian Young People's Society was held on Tuesday evening, Sept. 6th, at the home of Mr. James Macfarlane, Glenelm. The opening devotional exercises were conducted by Marguerite Cairns, who gave the Bible reading and Danny Elder who led in prayer. The Sunday evening youth service for this month will be held on Sept. 25th. Plans were made for holding an entertainment early in October, and a meeting was called for Wednesday evening this week to make arrangements for same. Mr. George Elder gave the educational talk and Mrs. George Sutton and Raymond Macfarlane had charge of games. A pleasing interlude occurred when Mr. and Mrs. George Sutton were presented with an end table and flower holder, with all good wishes from their fellow members in the Y.P.S. Lunch was served by the hostess.

Mr. and Mrs. Jas. E. Stewart of Howick, also Miss Agnes Gilmour of Montreal were week-end callers at the home of Mr. and Mrs. A. W. Perkins.

Mr. Jack Elder of Ormstown is at home for a two weeks' vacation.

Rev. Oliver Nugent, assistant pastor of the Church of St. Andrew and St. Paul, Montreal, is a guest of Rev. W. S. Duncan and Mrs. Duncan at the Manse, and also assisted at the Sunday evening service.

Mr. Clarence French has gone to Shawbridge where he has secured employment.

Mr. and Mrs. George McIntyre, Mr. Walter Arthur, Mrs. French and Mr. Clarence French motored to Montreal on Sunday to visit Mrs. Angus McIntyre, who is a patient in the Montreal General Hospital.

Mr. and Mrs. W. F. McDonald of Trout River and Miss C. Lawrence of Montreal visited friends here on Monday.

Gleaner Nine One Game Away From Championship Of H'don Town League

Chateau Lose First Contest Through Errors—Winning Team Secures Timely Hits in Monday's Tilt—Probable Last Game to be Played Thursday

The Gleaner team are one game away from the championship of the Huntingdon Town League and the McColl Frontenac trophy as the result of their double victory over the Chateau nine on Friday and Tuesday evenings. The third game of this series for the championship will most likely be played on Thursday evening when the Chateau team promise to take the next three games if they can....

On Friday evening the Chateau players made a series of errors at the beginning of the game and throughout the remainder of the contest which made the result of the battle a one-sided affair. The score was 21-11. Hood started on the mound for the victors and was replaced later by Lefebvre, who was not able to stop the Gleaner from accumulating more runs as the game progressed.

The Gleaner team also made several errors in this first game of the final series and both teams' averages will be greatly diminished in their chance for the special prize, which is donated by S. D. Popeck, to the player with the highest fielding and batting average in this series.

Monday's tilt between the finalists was one of the best games seen since the playoffs started three weeks ago. The score at the end of the regular time was 8-4. Both aggregations played good ball with the Gleaner making startling hits at the most opportune time. Pat Ross was slugging everything that came his way with the result that he gathered a homer and a triple to score several runs. Frank Lalonde, the Gleaner's initial sacker, also hit a homer in the first innings with no runners on.

George Hood, who went the whole route for the Chateau, heaved one of his best ball games. Although he was caught on the short end twice on bunts, his delivery was beyond expectations.

Following is the line-up:

GLEANER:—Rene Senecal, Guy MacDonald, Frank Lalonde, "Red" White, Pat Ross, Louis Lalonde, P. Lefebvre, McCallum and E. Prevost.

CHATEAU:—Emile Senecal, Geo. Hingey, John C. Lefebvre, Isale Saumier, L. DeRepentigny, "Chick" Fortune, Remi Galipeau, George Hood, L. Lefebvre.

Umpires:—Charles Faille and I. H. Heath.

Glenelm

Mrs. May Elder, Massena, N.Y., and Mrs. Mary Graham were recent guests of Mrs. Margaret Hampson, Burke, N.Y.

Mr. and Mrs. Robert McEwen, of Kingston, Ont., were guests over the week-end of Mrs. A. A. Smaill and Mr. and Mrs. S. J. Seward.

The Elgin Schools have re-opened with Miss Margaret McMillan as teacher in No. 11; Miss Eleanor Wilson, No. 2, and Mrs. Vernon Elder, No. 4.

During the summer holidays, unknown thieves entered the Holbrook School, No. 1, and took the curtains from the windows and two chairs. Investigation is being made.

Several of our young men left on Saturday for a lumber camp in Northern Quebec, amongst whom was Mr. Graham Salter.

Mrs. Jean Harvey and son John, Saranac Lake, N.Y., spent the week-end with her mother, Mrs. Malcolm Hamilton.

Mrs. Mamie McKay, Montreal, was a guest recently of her friend, Miss M. E. Smaill.

Miss Helen Murphy, Montreal, is spending her holidays at Maplecrest Farm.

KENSINGTON WINS FOURTH STRAIGHT GAME FROM H'DON

Kensington won their fourth straight contest of the season from Huntingdon over the week-end. The score at the end of the ninth inning was 36-13. Ten homers were credited the winning combination on this occasion.

Following is the line-up and scores by innings:

Kensington — Bruce, N. Stark, Duncan, E. Salter, Gavin, LeClaire, D. Elder, C. Stark, Faubert.

Huntingdon — Senecal, Watson, Kirnan, White, Ross, Daoust, Fortune, Faille and Goodfellow.

Huntingdon . . . . . 150 102 040—13
Kensington . . . . . 324 494 19x—36

HINCHINBROOK SCHOOL COMMISSION

A meeting of the School Commissioners of the township of Hinchinbrook was held Sept. 12, 1938. Members all present, Chairman Levers in the chair.

Moved by Comm. Taylor that the following bills be paid: Joseph Legros, $4.50; Albert Gauthier, $34.30; A. W. McNaughton, $7.60; D. G. Moore, $18.25; D. G. Moore, $16.60; Alcide Duval, $9; Earle Fennell, $3; Norris Herdman, $2.; Stanley Anderson, $10; Wilmer McMillan, 50c; Mrs. Wilmer McMillan, $2; L. A. Cameron, $1.33; Braithwaite Bros., $8.20; Pringle, Stark & Co., $1.80; Canada Supply Co., $3.50; Huntingdon Gleaner, $7.18; O. W. Travisee, $4.50; Albon McArthur, $2.08; City Gas and Electric Corp., $1.74. Carried.

Moved by Comm. Boyce that the Secretary secure from the Municipal Secretary a copy of the Valuation Roll. Carried.

Moved by Comm. Gamble that this board meet on the first Monday of each month at 7.30 p.m., hereafter. Carried.

Moved by Comm. Boyce that the manager of district No. 4 be notified to secure a blackboard for the said school and have the same installed. Carried.

Comm. McNaughton brought a request from a ratepayer in district No. 9 asking that the school-house in the said district be used for a benefit dance for Mr. McWhinnie. After a lengthy discussion it was moved by Comm. Boyce that the said school-house be not used for dances and that the Secretary notify Manager McGregor of the same. Carried.

Moved by Comm. Taylor that a resolution of thanks be tendered the ratepayers of district No. 1 for their substantial help for the repairs done in their school. Carried.

Police are men with clubs. Clubs are places for recreation. Recreation is time out for play. A play is something that flops. When something flops it goes flat. Things that go flat are feet. Therefore, police are flat-feet.

School Teacher: "Johnny, can you tell me the difference between perseverance and obstinacy?"

Johnny: "One is a strong will, and the other is a strong won't."

Glenelm

Mr. and Mrs. Cecil Elder, Shawbridge, spent a few days recently at the home of their parents, Mr. and Mrs. P. M. Elder and Mr. and Mrs. Melville Kerr, respectively.

SCORE A TOUCHDOWN!

Take advantage of the opportunity to score more points for yourself and your establishment by advertising in the

75th Anniversary Number of The Gleaner

which will be published on

SEPT. 21, 1938

More than 25,000 people will read this issue which will have a circulation of 5,000.

You fail to take an opportunity to score if you fail to advertise in this special issue.

THE HUNTINGDON GLEANER

75 YEARS A NEWSPAPER

"The Ticker Tape Murder"

— By —

Milton M. Propper

Involuntary Manslaughter

Only the efforts of his parents prevented Donald Gardiner's trial from being a nation-wide sensation; as it was, even with the proceedings hushed as much as possible, it attracted much local interest. On the one hand, Gardiner was a member of a leading family, whose power in the community had to be reckoned with. His parents, shocked beyond measure, stood nobly by him, however, and stinted neither expense nor influence in their efforts to gain an acquittal. On the other hand, the victim was an admittedly criminal character of no particular service to society. Medical evidence supported Gardiner's claim that Farrell had been killed by his fall and that Gardiner had left his prints on the bar while he bent over to examine the body. If his blow had had sufficient strength, Farrell might easily so have been killed against the andirons. But the fact remained that the two men had quarreled, and one of them had met his death during that quarrel.

The jury was lenient and found it involuntary manslaughter; Gardiner was sentenced to a prison term of from two to five years. It was during the trial that the girl displayed her true character. For whatever had occurred, she had been partially responsible; nevertheless, as soon as notoriety touched her erstwhile lover, she utterly deserted him to his fate. On the stand she denied any close acquaintanceship with him or that she was the cause of the disagreement between the two men. Much of her evidence incriminated the prisoner; only because the jury failed to place credence in it did it fail to carry much weight.

The young man's lawyer expressed his opinion that not even a two-year sentence was too great a price to pay to be well rid of her.

When this term was completed, it was obviously impossible for Gardiner to have remained at home, the center of gossip and local scandalmonging. James Gardiner's connections in the East, in regard to rubber had at one time brought him into close contact with the American Motors Corporations, and Philip Nixon in particular, and a friendship had developed between them. It was this connection that enabled Donald to obtain a position as the financier's secretary, the latter having consented for the sake of the father. It was the idea of the old man to give his son another opportunity to settle down, and begin life anew, having been taught a bitter lesson by experience. Because of his wishes, Gilmore now realized, the financier had employed the young man in his office, even while he disapproved of his attitude toward his daughter.

"And yet, I think he did learn his lesson," Mr. Pastor had said. "I'm given to understand that he had been doing most satisfactorily. I wouldn't be surprised if he finally made good, and earns the right to the Gardiner fortune that originally would have been his."

And according to Mrs. Phipps' favorable report of the secretary, Gilmore realized that this was very possibly true. The entire tale confronted him with the problem of deciding what he should believe about the young man's character. This was one point in his favor. Another was the fact that Gardiner was not a fortune hunter. A penniless adventurer would have had much to lose besides a wife if the financier's objections had borne fruit; Gardiner, himself of good family, with the likelihood of being wealthy in his own right, did not seek Eleanor Nixon's wealth. He would forfeit only the girl he loved.

Significant Point

Nevertheless, Gilmore did not believe that these facts weakened Gardiner's possible motive for killing Philip Nixon. Philip Nixon's opposition would have been fatal, whatever view his daughter might take of the secretary's fall from grace. The fact remained that Gardiner, unrestrained and intractable, had killed another man. The detective's knowledge of the law informed him that his quarry had come off most fortunately. Murder was the crime of premeditated killing without any justification. Whenever the deed was done, however, under the stress of a justifiable anger, then the crime was lessened to voluntary manslaughter. A verbal argument such as Gardiner had with his victim, was not enough to lower the magnitude on the crime. And yet, the secretary had been found guilty merely of involuntary manslaughter for killing, through inexcusable negligence!

It was significant that Nixon had met his death in the same way that Farrell had...; the heads of both had been crushed by a blow from some heavy weapon.

With all this information, the dilemna had yet to be faced. Either Gardiner was a much-maligned young man who had killed some one through sheer accident, or else he was an innately vicious villain who had committed one and perhaps two murders. It would now be for the girl to swing the balance one way or the other. It was true her judgment was likely to be colored; but that very mercenary shrewdness that prompted her subsequent desertion of the man informed Gilmore that she was canny and capable of drawing conclusions.

It was middle afternoon before he found himself at the door of the new home of the Santells, a bungalow about which there was already an air of neglect.

The little veranda needed sweeping and the garden of dying flowers that fronted it needed weeding. Gilmore required no introduction to be told that the woman answering his ring was the former Ella Denby. She was a youngish hard-eyed woman, whose painted lips were an incongruous contrast to the house dress she wore. The three years that had passed since Gardiner had first met her had not dealt kindly with her; her underlying coarseness was fast becoming apparent on the surface.

Mrs. Richard Santell eyed him suspiciously while she tucked in a few wisps of straggling brown hair.

"Mrs. Santell?" he began. "I'd like to introduce myself and my mission. My name is Gilmore and I've come to make a few inquiries regarding some one whom you once knew quite well, Donald Gardiner. * * *"

He had quickly decided that an appearance of frankness, leavened by a shrewd flattery, would bring best results. The statement appeared to startle her, but she was more curious than alarmed. After a moment, she said quickly:

"Don Gardiner? What 'bout him? What's he been doing now?"

"You know, he's in Philadelphia now?" and as she nodded, "Well, I represent a Philadelphia merchandising concern—the Cornell silk people; I'm their agent in this district. Some weeks ago we employed Mr. Gardiner on the recommendation of the firm for which he last worked. He has proved quite satisfactory to us, but last week a rumor reached us that, though trustworthy, he was some years ago, concerned in some sort of difficulty of the most disgraceful nature. For the sake of our reputation we cannot afford to keep him in our firm, if the rumor is true; and I have been delegated to find out what I can about the matter."

"Well, why do you come to me?" Mrs. Santell asked. "While it's true I knew him I really don't know him as well as all that."

A Bad Temper

Now that he saw the woman, Gilmore was certain that she had sent the wedding announcement to reproach the man who had suffered on her account. It was as though she blamed Gardiner for exposing her to unpleasant publicity and wanted him to know that, despite it, she had come out advantageously for herself. But these thoughts the detective kept to himself.

"I wanted to give Mr. Gardiner a fair trial," he replied warmly, "by seeing some one about it who was quite unprejudiced and who has enough ability to form accurate conclusions and express them sensibly."

As he had hoped, Mrs. Santell applied the compliments to herself.

"Oh, all of that you heard was true enough, I'm sorry to say. Don got himself into an awful jam out here, and he only had himself to blame for it, too. As you say, I guess I could tell you all about it better than some, anyhow. I don't like to make any trouble for Don, but there's no hiding a thing like this. A person who can't hold himself in hand just deserves to get what's coming to him, don't you think?"

And then, as was inevitable, she began to relate the tale Gilmore had already learned, for the sake of justifying the part she had played in it. Her version minimized her own portion in the tragedy, and by so doing she persuaded herself anew that in reality she was in no way responsible for her former lover's death. Gilmore listened intently to her viewpoint as much to the expression and the nuances of her speech as to the actual words she uttered. Callous and resentful that Gardiner's folly should have embroiled her in such an affair, she was at all times selfishly careful not to involve herself too deeply in her own narrative. In all other respects it was an accurate recital of the facts.

"The whole trouble with Donald Gardiner was," she summed up at the conclusion of the account, "he always had his own way. He never was refused anything—nobody ever stopped him from getting anything he wanted. They didn't dare to, I guess, because he was so wild and uncontrollable. He never knew enough to keep his head then. Maybe he is different now, but if he'd have learned some restraint, maybe there wouldn't have been any trouble at all."

"He has a bad temper, then?" Gilmore queried interestedly. "You think that caused all the trouble?"

"I guess it did. I can remember once that he got so furious that he didn't know what he was doing. We were at a club in Cleveland, and drinking a little bit, when a waiter accidentally spilt something on him. I honestly believe he'd have brained him with the seltzer bottle if we hadn't held him. And Bob Farrell—I'm sure he didn't mean to say anything really wrong; still, it'd be just like Don to take it the wrong way and see red. * * *"

"I must say, Mrs. Cantell, that you were lucky to be rid of him. I'm sure my employers will be glad to hear of all this before it is too late."

She appeared to repent slightly for having created such an unfavorable impression.

"Oh, I don't suppose, Mr. Gilmore," she replied, "that it was a bad streak; it was just the way he was brought up. And maybe he's changed, for all I know—you know, two years in prison must be a pretty tough grind."

"That's true," Gilmore remarked, "but it more often breaks a person than makes him."

"I guess that's so, too. It's hard to tell about these things, I suppose. But I don't think Don would have gotten himself into a jam at all if he'd been more used to hard knocks. Now Dick—that's my husband—doesn't have it so easy, but he makes good money on the racetrack; and like me, he enjoys a good time. We'll get along together, I guess; I don't think Don and I would ever have managed * * *"

After that, she began to discuss her personal life, her marriage and the prospects of the future. Gilmore, realizing that he had elicited from her all the information she possessed regarding his suspect, excused himself as soon as it was conveniently possible. He had acquired as thorough a picture of this complicated series of events in the single day as it was possible to acquire with a week of investigation; and the intelligence gained, though bearing only indirectly upon Philip Nixon's death, might well prove invaluable.

The sum and substance of Ella Denby's tale had told rather heavily against the young secretary. Discounting the petty malice that actuated many of her statements, the detective could, nevertheless, not discard it altogether. Where there is smoke, there is fire; and the account of Gardiner's unbridled temper seemed well substantiated by Bennett's story of the quarrel he had overheard in the financier's conservatory. There was no blinking of facts; the balance of the scales was no longer even. The side of Gardiner's discredit overweighed the items on the credit side.

As Gilmore boarded the train for Philadelphia that night, his brief summary of the day's developments was as follows:

"If I could discover that Donald Gardiner had, in some fashion, the opportunity to commit the murder, I would have him arrested at once."

(To be continued)

RALPH CONNOR'S GREATEST BOOK TO BE PUBLISHED IN SERIAL

It is seldom that so great a book as Ralph Connor's "Postscript to Adventure" is made available to readers in serial form immediately following its publication. The fact, therefore, that the Family Herald and Weekly Star has secured exclusive publishing rights for this book is indeed interesting news.

"Postscript to Adventure" as many admirers of the late Ralph Connor (Rev. C. W. Gordon) will know, is the last book he wrote, having been completed just before he died. It is an amazing tale built around his lifetime of rich experiences, from his boy-hood days in Glengarry County, Ontario, to his breath-taking adventures during the World War. Critics have called it his most exciting book—as thrilling as "The Sky Pilot".

The Family Herald and Weekly Star is to be congratulated on its foresight in purchasing the rights for "Postscript to Adventure", thus making it possible for over a million readers to enjoy this great book inexpensively in serial form. Instalments start in the Family Herald this month.

"Where are you going with all that sandpaper?"

"I am taking it to my poor grandfather; he has gooseflesh in his wooden leg."

Hobby Shows and Amateur Photography.

(Continued from page 1)

scenes he had taken, principally about Dewittville. Mr. Ken McNair and Mr. Nelson White of the Gleaner augmented this showing through displaying a large number of enlarged pictures with a local significance. Several people and firms interested in photography donated special prizes for the classes. As a result of this effort some beautiful samples of photography were displayed. The honors being well divided between Dr. H. R. Clouston and Dr. Gordon P. Kelly of Montreal.

The amount of space for the photography exhibit will of necessity have to be trebled for 1939. Mr. C. E. Petch, who judged the photography, informed the committee he would be pleased to supply the necessary pictures to portray scenes of local orchards. The pictures have been done in color.

Best Fruit Show On Record

Mr. D. J. O'Connor is chairman of the fruit committee of Huntingdon Fair and is to be congratulated upon the wonderful show produced for this year's fair. Approximately $40 was added to the fruit prize list. This money provided prizes for hampers, boxes and baskets of apples in addition to the usual plates of five apples. The fruit growers are averse to the plates of five apples, because they do not portray the truth as to what an orchard is producing. The fruit growers prefer showing baskets and hampers of apples for they also then know that the exhibitor is showing the apples he has grown in his own orchard and not those from a neighbour. One exhibitor of apples had 30 plates on exhibition yet it was known to the other apple exhibitors that he had not more than 12 varieties of apples grown in his orchard. Another exhibitor with 27 entries on display grew less than half that number of varieties of apples in his orchard. If the fruit exhibit is to be encouraged the exhibitors must be fair with one another, otherwise the show will suffer. If the showing is administered on a fair-to-all basis, more apple growers will be found exhibiting each year. The time to correct the governing rules and regulations is now, so that the fruit show will be greatly increased as the years roll around.

McIntosh and Wealthy apples were the principal varieties shown. Spy and Fameuse apples were not numerous. The showing of apples was very encouraging for the fair.

Vegetables

Some fine vegetables were shown at the Fair, but were they all grown in the fertile gardens of the Chateauguay Valley or were some of the exhibits bought from Montreal markets? This thought is foremost in some minds. It is generally conceded this custom has been practised on more than one occasion at Havelock Fair, and perhaps it is now spreading to Huntingdon. The judges of vegetables can easily determine whether celery or melons and many other vegetables are local or otherwise. When they know it is not local produce they should feel perfectly justified from giving judgment on any entries bearing such an exhibitor's number.

The potatoes were nothing short of perfection. The only criticism offered about the potato exhibit was that they had been washed. The vegetable showing on the whole was very commendable, considering the dry summer experienced.

Domestic Cooking

Mrs. J. D. Lang has again won her supply of McDonald & Robb "Our Best" flour for baking the best loaf of white bread for Huntingdon Fair. How often Mrs. Lang has won the McDonald & Robb prize we do not know off-handed, but it is quite safe to say she has won it more often than any other individual throughout the Chateauguay Valley. Mrs. Lang did not satisfy herself with the one winning on white bread but extended her honors through winning the society prize for best biscuits and Graham biscuits.

Mrs. John Waddell is another champion cook and takes a great deal of pleasure and pride in showing her culinary art at our fall fairs. Mrs. Waddell was rewarded for her efforts, being accorded the Dominion Stores prize for the exhibitor winning the most prize money in bread and cooking. Mrs. Waddell was very successful in winning several of the special prizes. The cooking exhibited was considered very excellent.

Preserves are not an easy thing to judge, yet year after year we find Macdonald College is able to send a judge to Huntingdon Fair to carry out this laborious and exacting task. The preserves, canned fruits and vegetables and home made pickles, jellies, etc., were again numerous and from outward appearances were of high quality. It was amusing to listen to the comments made by some spectators when they viewed the preserves. If the entered bottle of preserves was not of good color it was quickly detected and commented upon. Only the best must be exhibited at our fall fairs if they hope to win prizes.

In the white building the Shawinigan Water & Power Co., had a display of electrical equipment for home and farm. The milk cooling tank appeared to be the captivating exhibit in the eyes of the farmers.

Mr. Albert Howden had a DeLaval Milking unit on display. It also interested many of our dairy farmers. The ladies aids of St. Andrew's Presbyterian Church and the United Church of Athelstan conducted bazaars and report very commendable financial returns.

The dining hall was well patronized on both days of the Fair. The ladies of Elgin Presbyterian Church served excellent meals. The financial returns showed that nearly $275.00 would be added to the treasury.

Seek to Promote Better Relations Between Industry, Agriculture And Labor in Quebec

(The Public Relations Committee of the Quebec Division of the Canadian Manufacturers' Association are preparing a series of articles for the purpose of attempting to promote better relations between industry, agriculture and labor. Pointing out that the broad interests of the three are common, the first of these articles appears herewith):

That the time has come for stock taking in these days of turbulency is evident, since old-established foundations appear to be disturbed, and in the matter of industry, and its partner, labor, since the two factors cannot be divorced, the problem of the consumer arises.

In this province of Quebec there is a special angle to the matter, and this turns us farm-ward. Prior to the war, it was recognized that the farmer was the best customer of industry. Perhaps in considerable measure this still holds good, even if in a varying degree, since with the growth of industry, workmen of one branch of industry have more than ever been able to absorb the production of workmen of another branch of industry. Still, we may assume that the basic foundation of the domestic market is the farming community, and industry, and its ally, the workman, pray that the farmer may be permitted to buy manufactured goods as freely as was the case in normal years.

Industry in Quebec has been spreading out within a comparatively short period. No longer is it a case of the City of Montreal, and the City of Quebec, and perhaps Sherbrooke, but the turn of the century, and specially the last twenty-five years, has seen the rise of such industrial centres—at haphazard—as Drummondville, Shawinigan Falls, St. Hyacinthe, St. Jerome, and others, not to mention the newsprint towns such as Grand'Mere, Three Rivers, La Tuque, and at Hull.

This growth has meant development of agricultural communities which are called upon to feed the growing industrial centres, and without which the rural communities could not have existed.

Hence, it may be taken for granted that without the expanse of industry in the last quarter of a century in this province, there would have been no means of rural subsistence, and, consequently, that industry, within which is embraced labour, that partner which absorbs most of the income of industry, when taxation is ended—may be given credit for the continuation of agriculture.

Industry has been called upon to do much more than this for rural Quebec. It has been called upon to absorb the flow from the farm into the cities, a fact that is painfully apparent in huge "dole" costs, involving higher taxation. The task of industry is consequently not to think in its own individual terms—not to live in a water-tight compartment—but to fit itself into the whole general picture of Quebec life.

One distinguished writer recently said: "If our business system is to preserve the right to continue its contributions to the general welfare, it must learn to interpret itself in deeds and in words that have meaning to others than itself. For it is not what industry can do for itself that matters. Industry's destiny rests and must necessarily rest not on the system's benefits to capital, not on its benefits to labour alone, but in the final analysis on its benefits to that most important group that is the common denominator of all—the consumer, the group that outnumbers and includes all others".

This expresses the matter tersely. We have mentioned the farmers as part of the consumer group, and for the moment may rest there. The importance of the farmers cannot be over-estimated. They require goods; we require their food-stuffs. There must be a balance.

Obviously, farmers as a class want goods at as low a basis as possible, and with lowered price of foodstuffs, this is readily understood. The failing power of purchase of the farmer has created havoc in industrial ranks, since what should prove to be the most lucrative markets has been largely shut off. Does it occur at times to the farmer that were it not that manufacturing in this province has been developed on a large scale, meaning thereby lower costs, because of export markets, that the cost of goods would have risen because of a lessened market? It is on the large overturn that business is enabled to bring down costs, and that the large overturn has succeeded in this direction has been manifest.

Maintenance of prices at as low a basis as possible is consequently essential. Here enters the problem of taxation. Taxation means federal, provincial, and municipal levies. The municipality, for example, which overtaxes is directly striking at the very basis of the system whereby industry seeks to bring goods to the farmers at low costs. The matter is one for pondering by municipal governments and those who elect them.

PILES

With a record of 50 years as a most satisfactory treatment for piles or hemorrhoids, you can positively depend on

Dr. Chase's Ointment

Business Directory

Laberge Bros.
Plumbing, Heating and Sheet Metal Workers.
Roofing Supplies, Ranges, Furnaces, Canada Paints.
Phone 236.
Huntingdon, Que.

Machine Shop
General machine work. Pattern makers. Oxy-Acetylene welding. Shafting.
Isaie Quenneville,
105 St. Lawrence St.,
VALLEYFIELD

A. Brunet
For Cemetery Memorials
Importer and manufacturer of Monuments, Vaults and Posts.
All kinds of repairing.
Phone 31, Ormstown, Que.

Well Drilling
Well drilling in any part of Ontario and Quebec by an experienced man. Any size from 4 to 12 inches. Equipped to drill from 25 feet to 2000 feet, with modern machine.
PAUL GALIPEAU,
Phone 159-F, P. O. Box 85,
Huntingdon, Que.

Romeo Brunet
Cement blocks, cement silos, cement tiles, etc.
Gravel, sand and crushed stone.
Ormstown, Que. Phone 105

Mutual Fire Insurance Company
County of Beauharnois
(Incorporated 1852)
Insures nothing but farm property at 80 cents per hundred, the cheapest rate of any company in Canada.
President—R. R. Ness.
Vice-Pres.—Anthine Dorais.
Directors—N. Brooks, R. R. Ness, Frank St. Louis, W. D. Fraser.
W. K. PHILPS, Secretary,
Huntingdon, Que.

SPACE TO RENT

Investment Directory

These Firms Will Help You With Your Investment Problems

Government, Industrial and Public Utility Securities
Write for our current list of offerings.
Nesbitt, Thomson & Company
LIMITED
355 St. James St. W. MONTREAL

W. C. Pitfield & Company
Limited
Offering a Complete Investment Service.
235 St. James Street,
MONTREAL
N. R. UNSWORTH - Local Representative

Consult us
about your investments in
BONDS & STOCKS
JOHNSTON AND WARD
The Royal Bank Building, Montreal
Members—Montreal Stock Exchange, Montreal Curb Market
Canadian Commodity Exchange, Inc.

FORD of CANADA
New analysis of record and prospects of one of the leading factors in automobile industry is available on request.
Ask for Analysis
Greenshields & Co.
Members Montreal Stock Exchange
Montreal Curb Market
507 Place d'Armes, Montreal

Dealers in
High Grade Securities
Government, Municipal,
Public Utility, Industrial Bonds
HANSON BROS.
INCORPORATED
ESTABLISHED 1883
255 St. James St. W., Montreal
OTTAWA TORONTO
F. H. HUNTER, Special Agent in Huntingdon.

Investment Service by Correspondence
L. S. Beaubien & Co.
84 Notre Dame St. West,
MONTREAL
QUEBEC - TROIS-RIVIERES - OTTAWA - TORONTO

A Booklet for Investors
Our booklet "Canadian Corporation Issues" gives information on the bonds of a large number of public utility and industrial companies. Copies free on request. Write—
Royal Securities Corporation, Limited
244 St. James Street - Montreal

Specialists in Canadian Mining Stocks
F. O'HEARN & CO.
STOCKS - BONDS - GRAIN
Offices:—Toronto, Montreal, Hamilton, Sarnia, Noranda, Owen Sound, Cobalt, Timmins, Kirkland Lake, North Bay, Ottawa.
Members:—The Toronto Stock Exchange, Montreal Curb Market, Winnipeg Grain Exchange, Chicago Board of Trade, Canadian Commodity Exchange, Inc.
249 St. James Street West, Tel. MA. 8691 Montreal, P.Q.

GOLD COINS
Wanted
We pay highest cash premiums. Small or large lots. Ask for circular stating prices and giving full details. All dealings confidential.
BRYANT & CO.
403 Dominion Square Building
Montreal

A. E. AMES & Co.
LIMITED
Investment Securities
ESTABLISHED 1889
The Royal Bank Building,
MONTREAL
Toronto - New York - Vancouver - Victoria and London, England.

Canadian Government, Municipal, Public Utility and Industrial Bonds
Enquiries invited.
Wood, Gundy & Company
Limited
360 St. James Street, Montreal
TELEPHONE: HARBOUR 2131

Professional Directory

Dr. H. E. Purcell,
Surgeon Dentist,
Prince Street,
HUNTINGDON, QUE.
Phone 235.

Erle C. Martin
B.A., B.C.L.
Advocate
Located in former Canadian Ayrshire Breeders' Office, King St.
Phone 173, - Huntingdon

X-Ray
For Diagnosis and Treatment
J. E. Caza
Surgeon Dentist.
Gas or Twilight Sleep
Telephone 158, Huntingdon

A. Longtin
ADVOCATE
Dalhousie St.,
HUNTINGDON, QUE.

Dr. W. S. McLaren
DENTIST
Office Hours, 9 to 5 p.m.
Phone 52,
ORMSTOWN, QUE.

Residence 136 Grande Ile, Bellerive. Phone 233.
Albert Leblanc
ADVOCATE, B.A.L.L.
Office:
City Hall, Phone 514,
VALLEYFIELD

Dr. J. W. Mills
DENTIST
Main St., - Ormstown
Telephone 25.
Howick Fridays at John Ritchie's.
Telephone 39 r. 2.

Lucien Baillargeon
Notary Public
Successor to J. I. Crevier and A. R. Leduc, Notaries Public.
Office in the O'Connor Block, entrance next to Lefebvre's Building. Money to loan. Estate and succession settlement.

Dr. Stanton S. Smaill,
DENTAL SURGEON,
Drummond Medical Bldg.,
1414 Drummond St., Montreal
Suites 605-606 Tel. HA. 0412

Donald M. Rowat
NOTARY
Aldred Building, Montreal
At Huntingdon in his office in Court House every Saturday unless notice to the contrary in Gleaner.

J. M. Lafleur,
M.P.Q.A.A., M.R.A.I.C.
Architect.
98 Nicholson St.,
VALLEYFIELD, QUE.

P. J. Brodeur
Graduate Optometrist,
Eyesight specialist,
201 Victoria St. Phone 111,
VALLEYFIELD, QUE.

Arthur W. Sullivan
Quebec Land Surveyor
VALLEYFIELD, QUE.
Bell Tel. 709 P. O. Box 124

T. A. Laniel
Watchmaker - Jeweller
Graduate Optometrist.
12 Nicholson St., Phone 243,
VALLEYFIELD, QUE.

R. Schurman & Co.
Chartered Accountants,
Room 742,
Dominion Square Bldg.,
MONTREAL

SPACE TO RENT

Huntingdon Fair Prize Winners

HORSES

Clydesdales—Registered

Stallion, 4 years and over—1, E. Roi, $8.

Stallion, 2 years old—1, W. D. Fraser, $6.

Stallion, 1 year old—1, Geo. Elder, $5.

Brood mare accompanied by foal—1, W. A. McClatchie, $8; 2, Melville Kerr, $6; 3, F. E. Monique, $4.

Yeld mare, 4 years and over—1, W. A. McClatchie, $5; 2, Mrs. Mary Anderson, $3; 3, L. A. Forsyth, $2.

Fillies, 3 year old—1, W. A. McClatchie, $5; 2, M. T. Robb & Son, $3; 3, Mrs. Mary Anderson, $2.

Fillies, 2 year old—1, W. A. McClatchie, $5; 2, M. T. Robb & Sons, $3.

Fillies, 1 year old—1, W. A. McClatchie, $5; 2, W. A. White, $3; 3, M. T. Robb & Son, $2.

Pair of horses in wagon—1, W. A. McClatchie, $8.

Champion stallion, any age—1, E. Roi, Ribbon.

Champion mare, any age—W. A. McClatchie, Ribbon.

Heavy Draft

Brood mare accompanied by foal—1, Leslie McFarlane, $5; 2, Mrs. Mary Anderson, $4; 3, Robert Anderson, $3.

Fillies or geldings, 3 years old—1, Albert Chartrand, $5; 2, F. E. Monique, $4; 3, T. L. Irving, $3.

Fillies or geldings, 2 years old—1, G. A. Daoust, $5; 2, J. J. Craig, $3; 3, Elzear Girouard, $2.

Fillies or geldings, 1 year old—1, T. Beauchamp, $5; 2, Bert Rankin, $3; 3, Austin Kelly, $2.

Mare or gelding, 4 years and over in harness—1, W. A. Peddie, $5; 2, G. A. Daoust, $3; 3, F. E. Monique, $2.

Pair of horses in wagon—1, W. A. Peddie, $8; 2, F. E. Monique, $6; 3, G. A. Daoust, $4.

Champion mare or gelding—W. A. Peddie, Ribbon.

Light Draft

Brood mare accompanied by foal not over 1400 lbs.—1, Wm. Murray, $5; 2, Earl Rankin, $4; 3, Cecil Anderson, $3.

Fillies or geldings, 2 years not over 1150 lbs.—1, Austin Kelly, $5; 2, D. O. Taylor, $3; 3, Thos. Higgins, $2.

Fillies or geldings, 1 year, not over 950 lbs.—1, Austin Kelly, $5; 2, Wilfred Kelly, $3; 3, F. E. Monique, $2.

Mare or gelding, 3 years or over in wagon, not over 1400 lbs.—1, Austin Kelly, $8; 2, L. Brisson, $6.

Champion mare or gelding—Austin Kelly, Ribbon.

General Purpose

Mare or gelding in wagon—1, Donald Black, $5; 2, W. C. Collings, $4.

Pair of horses in wagon—1, Donald Black, $8.

Carriage

Pair horses, any height, in carriage—1, Angus Black, $8; 2, Wm. Winter, $6; 3, Ouimet Bros., $4.

Single horse in carriage, 15½ and under—1, Angus Black, $5; 2, Wm. Winter, $4; 3, Walter Arthur, $3.

Single horse, 15½ and over in carriage—1, Angus Black, $5; 2, Wm. Winter, $4; 3, J. W. Goodfellow, $3.

Fillies or geldings, 3 years old in carriage—1, D. M. Rowat, $5; 2, L. Brisson, $3; 3, Ouimet Bros., $2.

Brood mare with foal at foot, sired, etc.—1, D. M. Rowat, $5; 2, F. E. Monique, $4; 3, T. L. Irving, $3.

Stallion, 1 year old—1, G. F. Cassidy, $5.

Fillies or geldings, 2 years old—1, W. Anderson, $5; 2, Ouimet Bros., $3; 3, L. Brisson, $2.

Fillies or geldings, 1 year old—1, W. Anderson, $5; 2, L. Brisson, $3; 3, David McCoy, $2.

Best lady driver—1, Miss Keddy, $5; 2, Mabel Waddell, $4; 3, Miss Smith, $3.

Pony—1, W. A. White, $5.

Roadsters

Pair of horses in carriage, any height—1, W. C. Collings, $8; 2, David McCoy, $6; 3, Stanley Bryson, $4.

Mare or gelding, 15½ and under in carriage—1, W. C. Collings, $5; 2, Albert Chartrand, $4; 3, David McCoy, $3.

Mare or gelding, 15½ and over in carriage—1, W. C. Collings, $5; 2, Donald Black, $4; 3, Stanley Bryson, $3.

Saddle

Ridden by man—1, W. C. Collings $5; 2, G. F. Cassidy, $4; 3, David McCoy, $3.

Ridden by lady—1, Helen White, $5; 2, Elsie Greenway, $4; 3, Ruth Bryson, $3.

Dawes Black Horses—1, Kingston; 2, Lav Seno; 3, Normand 2nd; 4, Don Pedro.

Champion stallion—Kingston.

Black Horse Special, Foals—1, Joe Duheme, $25; 2, Vernon Leggatt, $20; 3, A. Dineen, $15; 4, Earl Rankin, $10; 5, Henry Loiselle, $8; 6, Wm. Dawson, $7; 7, Wm. Baird, $5; 8, H. Cunningham, $4; 9, Robt. Anderson, $3; 10, Gordon Ferry, $3.

Black Horse Special, yearlings—1, T. Beauchamp, $25; 2, H. A. Parkinson, $20; 3, Austin Kelly, $15; 4, Vernon Leggett, $10; 5, Bert Rankin, $8; 6, H. Cunningham, $7; 7, Fred Pease $5; 8, Robert Anderson, $4; 9, David McCoy, $3; 10, Joe Duheme, $3.

Pony

Stallion—1, John Brown, $3.

Mare and colt—1, John Brown, $3; 2, W. A. White, $2.

1 yr-old filly—1, John Brown, $3.

Specials

Canadian Bank of Commerce—Donald Black, silver tray.

J. M. Hunter—1, David McCoy, $3; 2, T. Greenway, $2.

Frost Steel and Wire Co.—W. A. Peddie, 1 gate.

Leahy Lefebvre—W. C. Collings, 5 gals. auto oil.

Martin Senour—Donald Black, 1 gal paint.

Leduc & Prieur—Albert Chartrand 1 shirt.

Beaver Oil Co.—1, W. A. McClatchie, 3 gals oil; 2, W. A. White, 2 gals oil.

G. E. Arnold—1, W. A. Peddie, $3; 2, G. A. Daoust, $2.

Shawinigan Power—1, W. C. Collings, $5; 2, David McCoy, $3; 3, G. A. Daoust, $2.

Shawinigan Power—1, W. C. Collings, $3; 2, Donald Black, $2.

P. J. Lefebvre, 3, G. A. Daoust, $5 to apply on suit.

Penoak Oil Co., Most prize money on heavy horses, classes 1 to 20—1, W. A. McClatchie, 3 gals oil; 2, E. Roi, 2 gals oil.

W. E .Lefebvre—W. A. McClatchie 5 lbs tea.

Elmhurst Dairy—Donald Black, $3.

Elmhurst Dairy—1, Donald Black, $3; 2, W. C. Collings, $2.

Arthur Caldwell—1, Mrs. Mary Anderson, $5; 2, Melville Kerr, $3; 3, Cecil Anderson, $2.

G. A. Goldie—1, Robert Anderson, Free service for 1939.

Imperial Oil Company—W. C. Collings, 5 gals oil.

Braithwaite Bros.,—W. A. McClatchie, 1 blanket.

A. E. Hunter—W. C. Collings, auto rug.

J. A. McCracken—W. A. White, 5 gals. gas.

W. K. Philps—1, Angus Black, $3; 2, Wm. Winter, $2.

Shell Gas Company—Wm. Murray, 5 gals. oil.

Thoroughbreds, registered

T. L. Irving, $31.

Coach—Stallions—1, Donald Black $8; 2, E. Roi, $6.

Belgians, registered

Class 1—1, E. Roi, $8; 2, G. A. Goldie, $6.

Class 5—1, E. Roi, $8; 2, D. Legault, $6.

Class 9—1, E. Roi, $8.

Class 2—E. Roi, Ribbon.

CATTLE

Ayrshire—Registered

Aged bull—1, Jas. West, $6; 2, Ross Pringle, $5; 3, Cecil Anderson, $4; 4, T. L. Irving, $3.

2 year old bull—1. Ross Pringle, $5.

1 year old bull—1, M. T. Robb & Son, $5; 2, F. E. Monique, $4.

Bull calves, jr.—1, Melville Kerr, $4; 2, Cecil Anderson, $3; 3, T. L. Irving, $2; 4, R. McMillan, $1.

Bull calves, Sr.—1, Gilbert McMillan, $4; 2, D. O. Taylor, $3; 3, James West, $2.

Cows in milk—1, James West, $6; 2, D. O. Taylor, $5; 3, Cecil Anderson, $4.

Cows, 3 years and over, dry—1, James West, $5; 2, D. O. Taylor, $4; 3, Cecil Anderson, $3.

3 year old cows in milk—1, Jas. West, $5; 2, Cecil Anderson, $4.

2 year old heifer, dry—1, Jas. West, $4; 2, R. McMillan, $3; 3, D. O. Taylor, $2; 4, Cecil Anderson, $1.

2 year old heifers in milk—1, Cecil Anderson, $4; 2, R. McMillan. $3; 3, T. L. Irving, $2.

Heifer, 1 year old—1, Jas. West, $4; 2, D. O. Taylor, $3; 3, Cecil Anderson, $2.

Heifer calves, Jr.—1, Cecil Anderson, $4; 2, D. O. Taylor, $3; 3, Robt. Milne & Sons, $2; 4, J. C. Goundrey, $1.

Heifer calves. Sr.—1, T. L. Irving, $4; 2, D. O. Taylor, $3.

Senior champion bull—Jas. West, Ribbon.

Junior champion bull—M. T. Robb & Son, Ribbon.

Senior champion female—James West, Ribbon.

Junior champion female—James West, Ribbon.

Grand champion male—Jas. West, Ribbon.

Grand champion female—James West, Ribbon.

Ayrshire—Grades

Cows in milk—1, Jas. West, $5; 2, Ross Pringle, $4; 3, R. McMillan, $3.

Cows, 3 years old or over—1, Jas. West, $4; 2, Ross Pringle, $3; 3, Geo. Pringle, $2.

3 year old cows in milk—1, J. C. Goundry, $4; 2, Jas. West, $3; 3, T. L. Irving, $2.

2 year old heifers, dry—1, Jas. West, $4; 2, Ross Pringle, $3; 3, Geo. Pringle, $2.

2 year old heifers in milk—1, Jas. West, $4; 2, T. L. Irving, $3.

Heifer, 1 year old—1, W. W. McArthur, $4; 2, Melville Kerr, $3; 3, Ross Pringle, $2.

Heifer calves, Jr.—1, Ross Pringle, $3; 2, Melville Kerr, $2; 3, J. C. Goundrey, $1.

Heifer calves, Sr.—1, Ross Pringle, $3; 2, Geo. Pringle, $2; 3, J. C. Goundrey, $1.

Ayrshire Herds—Registered

Old—1, Jas. West, $7; 2, Cecil Anderson, $6; 3, D. O. Taylor, $4.

Herds—Grades

Old—1, Jas. West, $7; 2, Ross Pringle, $6; 3, T. L. Irving, $4.

Herds—Registered

Young—1, Cecil Anderson, $5; 2, D. O. Taylor, $4.

Specials

Mineral Colloid Limited—1, Cecil Anderson, 4 bags Mineral Phosphate; 2, D. O. Taylor, 2 bags Mineral Phosphate.

Canada Starch Company—1, Ross Pringle, 2 bags Gluten; 2, Cecil Anderson, 1 bag Gluten.

Gilbert McMillan—1, Ross Pringle, $4; 2, Geo. Pringle, $2; 3, Cecil Anderson, $1.50.

E. W. Caron—Ross Pringle, 100 lbs. Egg Mash.

Sloan's Liniment—1, Cecil Anderson, 4 bottles Liniment; 2, D. O. Taylor, 3 bottles Liniment; 3, T. L. Irving, 2 bottles Liniment.

Burlington Steel Co.—James West, U-Bar Fence Posts.

James Fortune—G. McMillan, 1 pail of Pratt's Conditioner.

Tedstone's Bakery—Melville Kerr, 12 loaves bread.

C-I-L—J. C. Goundrey, 1 bag Sol-Min.

City Gas & Electric—1, Cecil Anderson, 2 bags Dairy Feed; 2, D. O. Taylor, 1 bag Dairy Feed.

Sun Oil Company—Jas. West, 4 gals. Auto Oil.

Canada Carbonundum Co.—1, Ross Pringle, No. 57 Sharpening File; 2, T. L. Irving, Sharpening Stone.

Donald Black—1, J. C. Goundrey, Donation.

W. D. McCormick—1, J. C. Goundrey, $2; 2, Ross Pringle, $1.

Hon. M. B. Fisher—Cecil Anderson, $5.

Champlain Milk Products—1, Ross Pringle, $3; 2, T. L. Irving, $2.

Western Canada Flour Mills—J. C. Goundrey, 100 lbs. Dairy Meal.

Western Canada Flour Mills—Ross Pringle, 25 lbs. Calf Meal.

R. B. Barrette—R. Pringle, Roast of Meat.

C. W. McClatchie—Baird Pringle, $2.

Canada Malting Co.—1, Jas. West, 3 bags Malt Sprouts; 2, Ross Pringle, 2 bags Malt Sprouts.

Canada Malting Co.—1, Jas. West, 3 bags Malt Sprouts; 2, Ross Pringle, 2 bags Malt Sprouts.

Canada West Indies Molasses—Most prize money in Ayrshires—James West, 1 barrel Molasses.

W. L. Hogg—2nd most prize money—Cecil Anderson, 100 lbs. Mineral.

Holstein—Registered

Aged bull—1, Helm Bros. $6.

2 year old bull—1, J. J. Murphy, $5; 2, Wilfred Kelly, $4; 3, D. M. Foster, $3.

1 year old bull—1, Fred McGregor, $5; 2, Roy Goodfellow, $4.

Bull calves, Jr.—1, Fred McGregor, $4; 2, Helm Bros., $3; 3, D. M. Foster, $2; 4, Robert Brooks, $1.

Bull calves, Sr.—1, Helm Bros., $4; 2, J. J. Murphy, $3; 3, Roy Goodfellow, $2; 4, Wilfred Kelly, $1.

Cows in milk—1, J. J. Murphy, $6; 2, Fred McGregor, $5; 3, D. M. Foster, $4.

Cows, 3 years old or over—1, Fred McGregor, $5; 2, J. J. Murphy, $4; 3, D. M. Foster, $3.

3 year old cows in milk—1, Fred McGregor, $5; 2, J. J. Murphy, $4; 3, Wilfred Kelly, $3.

2 year old heifers, dry—1, Wilfred Kelly, $4; 2, J. J. Murphy, $3; 3, Helm Bros., $2; 4, Fred McGregor, $1.

2 year old heifers in milk—1, Helm Bros., $4; 2, Wilfred Kelly, $3; 3, J. J. Murphy, $2; 4, Fred McGregor, $1.

Heifer, 1 year old—1, J. J. Murphy, $4; 2, Wilfred Kelly, $3; 3, Fred McGregor, $2; 4, D. M. Foster, $1.

Heifer calves, Jr.—1, J. J. Murphy, $4; 2, Fred McGregor, $3; 3, Wilfred Kelly, $2; 4, Helm Bros., $1.

Heifer calves, Sr.—1, Fred McGregor, $4; 2, Walter Feeny, $3; 3, Wilfred Kelly, $2; 4, D. M. Foster, $1.

Senior champion bull— J. J. Murphy, Ribbon.

Junior champion bull—Fred McGregor, Ribbon.

Senior champion female—Fred McGregor, Ribbon.

Junior champion female—J. J. Murphy, Ribbon.

Grand champion male—J. J. Murphy, Ribbon.

Grand champion female—Fred McGregor, Ribbon.

Holstein—Grades

Cows in milk—1, A. C. H. Picard, $5; 2, Wilfred Kelly, $4.

Cows, 3 years and over, dry, etc.—1, Wilfred Kelly, $4.

2 year old heifer, dry—1, J. J. Murphy, $4; 2, Wilfred Kelly, $3.

2 year old heifers in milk—1, Wilfred Kelly, $4.

Heifer, 1 year old—1, J. J. Murphy, $4; 2, Wilfred Kelly, $3.

Heifer calf, Jr.—1, J. J. Murphy, $3; 2, Wilfred Kelly, $2.

Heifer calf, Sr.—1, J. J. Murphy, $3; 2, D. M. Foster, $2; 3, Wilfred Kelly, $1.

Specials

B. A. Oil Co., best display of Registered Holsteins—J. J. Murphy, 5 gals. Auto Oil.

Barrett Company, 2nd to B. A. Oil—Fred McGregor, 6 cans Creonoid; 3rd to B. A. Oil—Wilfred Kelly. 3 cans Creonoid.

Tougas & Tougas—1, J. J. Murphy, 4 blocks Salt; 2, Wilfred Kelly, 2 blocks Salt.

Canada Starch Co.—J. J. Murphy, 2 bags Gluten.

James Fortune,—Fred McGregor 1 pail Pratt's Conditioner.

Tedstone's Bakery—2nd on Fortune's—Helm Bros., 12 loaves Bread.

E. W. Caron—J. J. Murphy, 100 lbs. Dairy Feed.

C-I-L—A. C. H. Picard, 1 bag Sol-Min.

Laberge Bros.—J. J. Murphy, 2 Milk Pails.

City Gas & Electric—1, J. J. Murphy, 2 bags Dairy Feed; 2, Fred McGregor, 1 bag Dairy Feed.

W. G. Tannahill—1, Fred McGregor, $2; 2, Walter Feeny, $1.

James E. Barrett—1, J. J. Murphy, $2; 2, Fred McGregor, $1.

Helm Bros.—1, Fred McGregor, $3; 2, J. J. Murphy, $2.

Canada West Indies Molasses, most prize money in Holsteins—J. J. Murphy.

Canada West Indies Molasses, 2nd most prize money in Holsteins—Wilfred Kelly.

Donald Black, M.P.—Fred McGregor, Donation.

L. Baillargeon—1, Fred McGregor. $2;2, J. J. Murphy, $1.

Majestic Bottling Works—1, J. J. Murphy, $3; 2, Helm Bros., $2.

Hon. M. B. Fisher—J. J. Murphy, $5.

Western Canada Flour Mills—Fred McGregor, 100 lbs. Dairy Ration.

Western Canada Flour Mills—J. J. Murphy, 25 lbs. Calf Meal.

De Laval Co.—Fred McGregor, 8 gal. Milk Can.

Canada Malting—1, J. J. Murphy, 3 bags Malt Sprouts; 2, Wilfred Kelly, 2 bags Malt Sprouts.

Canada Malting—1, Fred McGregor, 3 bags Malt Sprouts; 2, J. J. Murphy, 2 bags Malt Sprouts.

Canada Packers—J. J. Murphy, $3.

Canada Packers—Fred McGregor, $2.

Jersey—Registered

2 year old bull—1, Thos. P. Higgins, $5.

1 year old bull—1, S. Barrington, $5; 2, Ouimet Bros., $4.

Bull calves Sr.—1, D. M. Rowat, $4; 2, Robt. Milne & Sons, $3.

Cows in milk—1, D. M. Rowat, $6; 2, Thos. Higgins, $5.

Cows, 3 years old or over, etc.—1, D. M. Rowat, $5; 2, Thos. Higgins, $4.

2 year old heifers in milk—1, Thos. Higgins, $4; 2, D. M. Rowat, $3.

Heifer, 1 year old—1, S. Barrington, $4.

Heifer calves Jr.—1, D. M. Rowat, $4.

Heifer calves Sr.—1, D. M. Rowat, $4.

Senior Champion bull—Thos. Higgins, Ribbon.

Junior Champion bull—S. Barrington, Ribbon.

Senior champion female—D. M. Rowat, Ribbon.

Junior champion female—Thos. Higgins, Ribbon.

Grand champion male — Thos. Higgins, Ribbon.

Grand champion female—Thos. Higgins, Ribbon.

Grades

Cows in milk—1, Ouimet Bros., $5; 2, Thos. Higgins, $4; 3, S. Barrington, $3.

Cows, 3 years or over, etc.—1, S. Barrington, $4.

3 year old cows in milk—1, Thos. Higgins, $4.

2 year old heifer, dry—1, Robt. Milne & Sons, $4; 2, Thos. Higgins, $3.

2 year old heifer in milk—1, Ouimet Bros., $4; 2. Robt. Milne & Son, $3.

Heifer, 1 year old—1, S. Barrington, $4; 2, Ouimet Bros., $3; 3, Robt. Milne & Son, $2.

Heifer calf Jr.—1, D. M. Rowat, $3; 2, Thos. Higgins, $2; 3, S. Barrington, $1.

Heifer calf Sr.—1, S. Barrington, $3.

Jersey—Herd

Young—D. M. Rowat, $5.

Holstein—Herds Registered

Old—1, J. J. Murphy, $7; 2, Fred McGregor, $6; 3, Wilfred Kelly, $4.

Young—1, J. J. Murphy, $5; 2, Fred McGregor, $4; 3, Wilfred Kelly, $3.

Holstein—Grades

Old—1, Wilfred Kelly, $7.

Jersey Specials

D. M. Rowat—Ouimet Bros., $3.

Barrett Co.—D. M. Rowat, 2 gals. of Fly Oil.

(Continued on page 8)

GERARD GUINDON

Furs

Chockers-Silver Foxes

BEST PRICES

Furs Repaired - Coats Made-to-Measure

Phone 552, 47 Market St.

VALLEYFIELD

Dairy Rations

CHAMPLAIN

Dairy ration 18% Sweetened

Guaranteed analysis

Protein, minimum, 18.0%
Fat " 3.9%
Fibre, maximum, 9.8%

Ingredients

Ground barley, ground oats, ground corn, bran, cotton, seed meal, oil cake meal, ground limestone — 1%, iodised fine salt — 1%, bone meal, molasses.

Dairy ration 22% sweetened

Guaranteed analysis

Protein, minimum, 22.0%
Fat " 4.8%
Fibre, maximum, 9.8%

Ingredients

Ground barley, ground oats, ground corn, bran, oil cake meal, cotton seed meal, ground limestone — 1%, iodised fine salt — 1%, bone meal, molasses.

Dairy Protein Supplement 32%

Guaranteed analysis

Protein, minimum 32.0%
Fat " 4.0%
Fibre, maximum 7.5%
Calcium, present percentage 2.0%

Phosphorus, present percentage 1.43%
Iodine " " 0.0015%
Iron " " 0.09%
Salt " " 2.0%

Ingredients

Bran, gluten feed, oil cake meal, cotton seed meal, soya bean meal, ground limestone, bone meal, iodised fine salt.

Our dairy rations are well balanced, made with the best ingredients, as per approved formulas. While increasing milk production these mashes also contribute greatly to the health of cows, containing a correct proportion of minerals as well as laxative and invigorating nutriments. Considering the low prices of our "CHAMPLAIN" dairy rations and results obtained, they certainly represent the best values compared to cost, and consequently are the most advantageous to feed.

MADE BY

H. DESROSIERS & FILS

GRAIN - FLOUR - FEED - SUGAR - SALT
HAY - STRAW

204 Young St. Montreal, Que. FItzroy 7427-7428

Champlain Balanced Rations are sold by the following dealers:—

T. BAIRD & SON REG'D., Ormstown
ADRIEN BEAULIEU, Ormstown
LOUIS FORGET, Ormstown
OLIVIER DEROCHER, Dundee,
V. D. LEGGATT, Athelstan
H. C. RENAUD, Huntingdon
C. A. McARTHUR, Dewittville
R. BRUCE NESS, Howick

Leduc & Prieur

Ltée.

Department Store

Valleyfield, Que.

Specialty:

Ready-to-wear Garments for Ladies and Gents. Tailoring, Dressmaking and Millinery.

Club Restaurant

Malone, N.Y.

Chateauguay Valley Good-Will Shopping Club

25 Valuable Cash Prizes to be Given Away FREE

To The Buying Public of The Chateauguay Valley

1st Prize	$100.00	2nd Prize	$50.00	3rd Prize	$25.00
4th Prize	20.00	5th Prize	15.00	6th Prize	10.00
7th-10th Prizes	5.00	11th-15th Prizes	3.00	Commission	10%
Ten Special Weekly Prize Awards				1st, $2.00; 2nd, $1.00	

SALES AND SUBSCRIPTION CAMPAIGN

INCREASED VOTE SCHEDULES

Beginning Saturday, Sept. 17 until closing Date, Oct. 1

CASH SALES AND CURRENT ACCOUNTS	OLD ACCOUNTS Prior to July 1st	PAID-IN-ADVANCE CASH BUSINESS
200 VOTES FOR EACH DOLLAR (DOUBLE)	500 VOTES FOR EACH DOLLAR (FIVE TIMES)	500 VOTES FOR EACH DOLLAR (FIVE TIMES)

SUBSCRIPTION VOTE CREDITS

Renewals 5,000 Arrears 10,000 New 15,000

[Positively No Change in This Schedule Until Conclusion of Contest.]

PRINGLE, STARK & CO. General Merchants, Phone 20, — Huntingdon	W. S. BROWN Jeweller & Optometrist, Phone 50, — Huntingdon	W. C. TEDSTONE Domestic Baker, Phone 48, — Huntingdon	W. E. LEFEBVRE General Merchant, Phone 79, — Huntingdon
KELLY & LANKTREE "The Family Shoe Store" Phone 51, — Huntingdon	A. M. CAPPIELLO Confectionery & Restaurant, Phone 86, — Huntingdon	P. J. LEFEBVRE Tailoring & Furnishings, Phone 191, — Huntingdon	E. LALANDE Meat Market, Phone 37, — Huntingdon
F. LEFEBVRE & SON High Class Tailors, Phone 95, — Huntingdon	W. E. S. McNAIR House Furnishings, Phone 47, — Huntingdon	R. B. BARRETTE Meat Market, Phone 112, — Huntingdon	ESTATE H. ZABITSKY Dry Goods and Clothing, Phone 220, — Huntingdon
ALL ELECTRIC CO. Radio Service - Contractors, Phone 226, — Huntingdon	BRAITHWAITE BROS. Hardware Dealers, Phone 44, — Huntingdon	C. J. KYLE'S GARAGE B. A. Service Station, Phone 2, — Huntingdon	JAS. HOLIDAY & SONS General Merchants, Phone 613-2 — Dewittville
LABERGE BROS. Heating and Plumbing Phone 236 — Huntingdon	L. J. GEBBIE General Merchant, Phone 15-2, — Howick	W. A. HUNTER Coal Dealer, Phone 38, — Huntingdon	STRINGER'S STORE, General Merchant, Phone 20, — Hemmingford
EMPIRE GARAGE LTD. Ford Dealers, Phone 83, — Huntingdon	O'HARE & MYERS Shell Service Station, Phone 103 — Huntingdon	S. GRISPI, Variety Store, Phone 84, — Ormstown	A. R. SANTOIRE, General Merchant Phone 26, St. Chrysostome
O'CONNORS INC. General Motors Garage, Phone 114, — Huntingdon	J. A. QUESNEL, General Merchant, Tel. 646 r. 1-4 Cazaville	J. E. QUENNEVILLE, General Merchant, Tel. 625 1-2 St. Anicet	WILFRID LEFEBVRE, General Merchant, Tel. 2 r. 5, Franklin Centre

How to get Big Votes

Schedule of Votes Given on Subscriptions

Renewal Subscriptions Dated from Aug. 1st, 1938
Each Year ..... 5,000 Votes

Arrears Subscriptions Prior to Aug. 1st, 1938
Each Year ..... 10,000 Votes

New Subscriptions, Not on Present Mailing List
Each Year ..... 15,000 Votes

For Further Information Write or Phone Club Headquarters

✦

-The- Huntingdon Gleaner

Added Special Prize

Every contestant turning in over $100.00 in subscription receipts during the last 15 days of the campaign will receive a bonus of 10 per cent cash commission on all sums over that amount. This is in addition to the regular cash prize awards.

The Huntingdon Fair Prize List

(Continued from page 3)

W. A. Jenkins—S. Barrington, $1.00 in seeds for 1939.

Peter Shearer—S. Barrington, 5 gals. gas.

H. Primeau—Thos. Higgins, 1 Dairy Strainer Pail

Henry Wilson — Thos. Higgins, Halter.

Shorthorns—Registered

Aged bull—1, Allan Ritchie, $6.

1-yr.-old bull—1, H. R. Graham, $4.

Bull calves, sr.—1, Allan Ritchie, $4.

Cows in milk—1, A. Ritchie, $6; 2, H. R. Graham, $5.

Cows, 3 years or over, etc.—1, A. Ritchie, $5; 2, H. R. Graham, $4.

2-yr.-old Heifers, dry—1, A. Ritchie, $4; 2, H. R. Graham, $3.

Heifer, 1- yr. old—1, A. Ritchie, $4.

Heifer calves, Jr.—1, A. Ritchie $4.

Heifer Calves, sr.—1, A. Ritchie, $4; 2, H. R. Graham, $3.

Senior champion bull—A. Ritchie, Ribbon.

Junior champion bull—H. R. Graham, ribbon.

Senior champion female—A. Ritchie, ribbon.

Junior champion female—A. Ritchie, ribbon.

Grand champion male—A. Ritchie, ribbon.

Grand champion female—A. Ritchie, ribbon.

Shorthorn—Grades

Cows in milk—1, A. Ritchie, $5; 2, H. R. Graham, $4; 3, P. Peterson, $3.

Cows, 3-yrs. or over—1, P. Peterson, $4; 2, A. Ritchie, $3.

3-yr.-old cows in milk—1, H. R. Graham, $4.

2-yr.-old heifer, dry—1, H. R. Graham, $4; 2, A. Ritchie, $3.

Heifer, 1-yr.-old—1, P. Peterson, $4; 2, H. R. Graham, $3.

Heifer calves, jr.—1, H. R. Graham, $3; 2, P. Peterson, $2.

Heifer calves, sr.—1, H. R. Graham, $3.

Herds reg. old—1, A. Ritchie, $7; 2, H. R. Graham, $6. Young—1, A. Ritchie, $5.

Herds, grades, old—1, H. R. Graham, $7; 2, A. Ritchie, $6.

SHEEP—Leicester

Aged ram—1, D. Ness, $4; 2, Ross Pringle, $3.

Rams of 1 shear—1, Ross Pringle, $4; 2, Geo. Pringle, $3.

Ram lambs—1, Geo. Pringle, $3; 2, David Ness, $2.

Ewe lamb—1, Donald Ness, $3; 2, David Ness, $2; 3, Geo. Pringle, $1.

One ewe, having reared lambs this year—1, Ross Pringle, $4; 2, David T. Ness, $3; 3, Geo. Pringle, $2.

Ewe of one shear—1, David Ness, $4; 2, Ross Pringle, $3; 3, Geo. Pringle, $2.

Best 3 lambs any breed—1, David T. Ness, $3; 2, G. A. Daoust, $2; 3, N. J. Fennell, $1.

Champion ram—Ross Pringle, ribbon; Champion ewe, Ross Pringle, ribbon.

Flocks—Best flock of long-woolled sheep—1, David Ness, $4; 2, Ross Pringle, $3.

Shropshires

Ram of one shear—1, Geo. Pringle, $4; 2, Ross Pringle, $3.

Ram lambs—1, G. A. Daoust, $3; 2, Geo. Pringle, $3; 3, W. W. McArthur, $1.

Ewe lambs—1, Geo. Pringle, $3; 2, G. A. Daoust, $2; 3, Ross Pringle, $1.

Ewe having reared lambs this year—1, Geo. Pringle, $4; 2, Ross Pringle; $3; 3, G. A. Daoust $2.

Ewe of one shear—1, Geo. Pringle, $4; 2, Ross Pringle, $3; 3, W. W. McArthur, $2.

Flock—Best flock of short woolled sheep—1, Geo. Pringle, $4; 2, Jas. H. Kerr, $3.

Oxford Downs

Aged ram—1, N. J. Fennell, $4.

Ram of one shear—1, W. McArthur, 4.

Ram lambs—1, W. W. McArthur, $3; 2, N. J. Fennell, $2.

Ewe lambs—1, N. J. Fennell, $3; 2, W. McArthur, $2.

Ewe having reared lambs this year—1, W. McArthur, $4; 2, N. J. Fennell, $3.

Ewe of one shear—1, W. McArthur, $4; 2, N. J. Fennell, $3.

Flock—Best flock of medium woolled sheep—1, W. McArthur, $4; 2, N. J. Fennell, $3.

Champion ram—W. McArthur, ribbon; Champion ewe, W. McArthur ribbon.

Dorset Horn

Aged ram—1, Jas. H. Kerr, $4.

Ewe having reared, etc.—1, Jas. H. Kerr, $4.

Ewe of one shear—1, Jas. H. Kerr, $4.

Ewe lambs—1, Jas. H. Kerr, $3.

Specials—Chas. Kyle, David Ness, 5 gals gas.

Alex. Murray—W. W. McArthur, 1 gal. spray.

SWINE—Tamworth

Boar, 1 year and over—1, C. J. Bryson, $4.

Boar under 12 months—1. C. J. Bryson, $4.

Sow over 12 mos. with litter—1, C. J. Bryson, $4

Sows over 6 mos. and under 12—1, F. Monique, $3.

Sows under 6 mos.—1, C. J. Bryson, $3; 2, F. E. Monique, $2

Champion boar—C. J. Bryson, ribbon; Champion sow, C. J. Bryson, ribbon.

Yorkshire

Boar under 12 mos.—1, C. J. Bryson, $4.

Sow over 12 mos. with litter—1, C. J. Bryson, $4.

Sow over 6 mos and under 12—1, C. J. Bryson, $4.

Sow under 6 mos.—1, C. J. Bryson, $3; 2, Norman Brooks. $2.

Champion boar, C. J. Bryson, ribbon; Champion sow, C. J. Bryson, ribbon.

Crossbreed

Sows over 12 mos. with litter—1, C. J. Bryson, $4.

Sows under 6 mos.—1, Norman Brooks, $3; 2, C. J. Bryson, $2.

Specials—Canada Cement Co.—Most prize money in swine, C. J. Bryson. 8 bags cement.

Poultry

Leghorns—Robert Brooks, 75c; J. D. Lang, $1; J. W. Taylor, $1.55; D. O. Taylor, $1.25; Albert Nussey, $3; John Graham, $1.

Plymouth Rock—Mrs. John Lowden, 70c; J. D. Lang, $3; Jas. H. Kerr, 75c; Florence Kerr, 75c; J. W. Taylor, $1.30; John Graham, $2.50.

Rhode Island Red—J. D. Lang, $2.

Wyandottes—J. D. Lang, 50c; Lorne Fennel, $2.60; John Graham, $1.00.

Bantams—Mrs. John Waddell, $1.50; J. D. Lang, $1.00.

Geese

J. W. Taylor, $5.25; D. O. Taylor, $5.25; John Graham, 75c; Albert Nussey, 80c.

Turkeys—J. W. Taylor, $1; D. O. Taylor, 50c.

Ducks—Thos. P. Higgins, 75c; J. W. Taylor, $5.05; D. O. Taylor, $4.30; John Graham, $4.50; Albert Nussey, 90c.

S. O. N. H. Red—Mrs. Wm. Graham, 50c; J. D. Lang, 50c; Thos. Higgins, $2.80.

Pens Of Utility Breeds

Plymouth Rock—Mrs. John Lowden, 75c; Jas. H. Kerr, 75c; J. W. Taylor, $2.50; D. O. Taylor, $2.50; John Graham, $1.50.

Wyandottes—John Graham, $1.50.

Rhode Island Red — J. D. Lang, $1.50.

Leghorns—Robt. Brooks, $1.50; J. D. Lang, $1; Jas. H. Kerr, $1; J. W. Taylor, $1.50; D. O. Taylor, 75c; John Graham, 75c; Albert Nussey, $1.50.

S.O. N.H. Red—Thos Higgins, $2.50; Mrs. Wm. Graham, $1.50.

Specials

W. L. Hogg, Most prize money in poultry—J. W. Taylor, 50 lbs. Mineral.

Eastern Steel Co.—John Graham, Drinking Fountain.

Geo. Elder, Best Barred Rock Pen, young—J. W. Taylor, 100 lbs. Scratch Feed.

Geo. Elder, Best White Leghorn Pen, young—J. W. Taylor, 100 lbs. Scratch Feed.

Geo. Elder, Best Wyandotte Pen, young—John Graham, 100 lbs. Scratch Feed.

Geo. Elder, Best N.H. Reds Pen, young—Mrs. Wm. Graham, 100 lbs. Scratch Feed.

Jenkins Manufacturing Co., Best Pair Barred Rocks, old—D. O. Taylor, $1.00 in seeds for 1939.

Apples

Fameuse, striped—1, Milton Sharpe $1.25; 2, C. E. Petch, $1.00; 3, N. M. Brooks, 75c.

McIntosh—1, C. E. Petch, $1.25; 2, H. K. Curran, $1.00; 3, Milton Sharpe, 75c.

Fameuse, red—1, H. K. Curran, $1.25; 2, C. E. Petch, $1.00; 3, N. M. Brooks, 75c.

Duchess—1, C. E. Petch, $1.00; 2, H. K. Curran, 75c; 3, N. M. Brooks, 50c.

Wealthy—1, Milton Sharpe, $1.00; 2, H. K. Curran, 75c; 3, C. E. Petch, 50c.

Alexander—1, N. M. Brooks, 75c; 2, Milton Sharpe, 50c; 3, Robert Brooks, 35c.

St. Lawrence, Fall—1, H. K. Curran, $1.00; 2, C. E. Petch, 75c; 3, N. M. Brooks, 50c.

Blue Permain—1, N. M. Brooks, 75c; 2, Milton Sharpe, 50c; 3, Lorne Fennell, 35c.

Russett—1, N. M. Brooks, 75c; 2, Milton Sharpe, 50c; 3, H. K. Curran, 35c.

Northern Spy—1, C. E. Petch, 75c; 2, Milton Sharpe, 50c; 3. H. K. Curran, 35c.

Melba—1, C. E. Petch, $1.25; 2, N. M. Brooks, $1.00.

Canada Baldwin—1, N. M. Brooks, 75c.

Wolfe River—1, H. K. Curran, 75c; 2, N. M. Brooks, 50c; 3, Milton Sharpe, 35c.

Talmon Sweet— 1. C. E. Petch, 75c; 2, N. M. Brooks, 50c.

Montreal Peach — 1, Milton Sharpe, 75c; 2, Norman Brooks, 50c; 3, C. E. Petch, 35c.

Gano—1, N. M. Brooks, $1.00.

Ben Davis—1, C. E. Petch, 75c; 2, N. M. Brooks, 50c; 3, Milton Sharpe, 35c.

Pewaukee—1, N. M. Brooks, 75c; 2, Lorne Fennell, 50c.

Astrachan Red—1, N. M. Brooks, 75c; 2, Milton Sharpe, 50c.

Bethel—1, N. M. Brooks, 75c.

Milwaukee—1, C. E. Petch, 75c.

Scott's Winter—1, C. E. Petch, 75c.

Scarlet Pippin—1, Milton Sharpe, 75c.

Any other variety—1, H. K. Curran, 75c; 2, C. E. Petch, 50c; 3, Milton Sharpe, 35c.

Best Plate of Crabapples—1, H. K. Curran, 75c; 2, C. E. Petch, 50c; 3, Milton Sharpe, 35c.

Best collection of fruit—1, C. E. Petch, $3.00; 2, N. M. Brooks, $2.00; 3, Milton Sharpe, $1.00.

Best 5 commercial varieties—1, C. E. Petch, $2.00 2, H. K. Curran, $1.50; 3, Milton Sharpe, $1.00.

Best 3 summer varieties—1, C. E. Petch, $1.25; 2, N. M. Brooks, $1.00; 3, Milton Sharpe, 75c.

Best 3 winter varieties—1, C. E. Petch, $1.25; 2, N. M. Brooks, $1.00; 3, H. K. Curran, 75c.

3 best late winter varieties—1, H. K. Curran, $1.25; 2, Milton Sharpe, $1.00; 3, C. C. Waddell, 75c.

Best box of apples—1, C. E. Petch, $3.00; 2, H. K. Curran, $2.00; 3, N. M. Brooks, $1.00.

Best Exhibit of Pears—1, C. E. Petch, $1.00; 2, Milton Sharpe, 75c; 3, N. M. Brooks, 50c.

Best exhibit of plums—1, N. M. Brooks, $1.00; 2, Milton Sharpe, 75c; 3, C. E. Petch, 50c.

Best exhibit of grapes—1, Mrs. J. D. Lang, $1.00; 2, C. E. Petch, 75c; 3, Jean Perkins, 50c.

Best 11 qt. basket of wealthy—1, C. E. Petch, $1.00; 2, N. M. Brooks, 75c; 3, Milton Sharpe, 50c.

Best 11 qt. basket of McIntosh—1, H. K. Curran, $1.00; 2, C. E. Petch, 75c; 3, Milton Sharpe, 50c.

Best 11 qt. basket of fameuse—1, H. K. Curran, $1.00; 2, Milton Sharpe, 75c; 3, N. M. Brooks, 50c.

McIntosh Red—1, H. K. Curran, $1.00; 2, Milton Sharpe, 75c; 3, C. E. Petch, 50c.

Greening—1, N. M. Brooks, $1.00.

Wealthy, single hamper—1, N. M. Brooks, $2.00; 2, Milton Sharpe, $1.50.

McIntosh, single hamper—1, Milton Sharpe, $2.00; 2, N. M. Brooks, $1.50; 3, H. K. Curran, $1.00.

Any other variety, single hamper—1, Milton Sharpe, $2.00; 2, N. M. Brooks, $1.50; 3, H. K. Curran, $1.00.

Best 5 baskets McIntosh—1, Milton Sharpe, $2.50; 2, H. K. Curran, $2.00; 3, N. M. Brooks, $1.50.

Best 5 baskets of Wealthy—1, H. K. Curran, $2.50; 2, Milton Sharpe, $2.00; 3, N. M. Brooks, $1.50.

Best 5 baskets any other variety—1, H. K. Curran, $2.50; 2, N. M. Brooks, $2.00; 3, Milton Sharpe, $1.50.

Specials

O'Connor's—1, H. K. Curran, $3; 2, C. E. Petch, $2.

Walter Brown, most prize money in fruit—N. M. Brooks, silverware.

Mrs. Zabitsky—C. E. Petch, 2 gent's ties.

C. Lalonde—C. E. Petch, 3 lbs. tea.

Leach Textiles, most prize money in fruit—N. M. Brooks, suit length, value $9.00.

Valleyfield Creamery, 2nd to Leach Textiles—Milton Sharpe, 5 lbs. butter.

D. Lynch, most prize money in fruit classes 1 to 10 inc.—C. E. Petch, $2.00.

George Beaulieu—1, C. E. Petch, 12 bread tickets.

H. C. Renaud—C. E. Petch, 49 lbs. flour.

Fred Grenon Taxi—H. K. Curran, $1.00.

Vegetables

Pole Beans—1, C. C. Waddell, 50c; 2, Jessie M. Frier, 40c; 3, D. Higginson, 30c.

Beans, all other varieties—1, C. C. Waddell, 50c; 2, Bernice Earl, 40c.

Blood Beets—1, Mrs. Jamieson, 50c; 2, P. Peterson, 40c; 3, Thos. P. Higgins, 30c.

Sugar Beets—1, Wm. M. Kelly, 50c; 2, W. Anderson, 40c; 3, Thos. P. Higgins, 30c.

Cabbage—1, D. Higginson, 50c; 2, C. C. Waddell, 40c; 3, Mrs. John Waddell, 30c.

Red Cabbage—1. C. C. Waddell, 50c; 2, Mrs. John Waddell, 40c; 3, D. Higginson, 30c.

Feed Carrots—1, C. C. Waddell, 50c.

Table Carrots—1, Robert Brooks, 50c; 2, Robert Anderson, 40c; 3, D. Higginson, 30c.

White Carrots—1, C. C. Waddell, 50c; 2, J. C. Goundrey, 40c.

Corn, 8-rowed—1, Bernice Earl, 50c; 2, Norman Brooks, 40c; 3, W. Anderson, 30c.

Corn, 12-rowed—1, Norman Brooks, 50c; 2, W. Anderson, 40c.

Popcorn—1, D. Higginson, 50c; 2, C. C. Waddell, 40c; 3, Mrs. French, 30c.

Sweet corn—1, D. Higginson, 50c; 2, C. C. Waddell, 40c; 3, W. Anderson, 30c.

Mangel Wurtzel—1, C. C. Waddell, 50c; 3, Mrs. John Waddell, 30c.

Onions, red—1, Mrs. John Waddell, 50c; 2, C. C. Waddell, 40c.

Onions, yellow—1, C. C. Waddell, 50c; 2, Earl Fennel, 40c; 3, Mrs. John Lowden, 30c.

Top Onions—1, D. Higginson, 50c; Shallots—1, D. Higginson, 50c; 2, Allan Ritchie, 40c; 3, Mrs. Tom Ross, 30c.

Potatoes, Irish Cobbler—1, Mrs. John Lowden, 50c; 2, Mrs. C. C. Waddell, 40c; 3, D. Higginson, 30c.

Potatoes, Early Rose—1, C. C. Waddell, 50c; 2, Mrs. Tom Ross, 40c.

Potatoes, Green Mountain—1, Mrs. John Waddell, 50c; 2, C. C. Waddell, 40c; 3, Norman Brooks, 30c.

Mammoth Pumpkin—1, Bernice Earl, 50c; 2, C. C. Waddell, 40c.

Field Pumpkin—1, C. C. Waddell, 50c; 2, Mrs. John Waddell, 40c.

Red Peppers—1, Mrs. John Waddell, 50c; 2, C. C. Waddell, 40c; 3, Mrs. A. Ritchie, 30c.

Squash, Hubbard—1, C. C. Waddell, 50c.

Tomatoes, Pink—1, Mrs. Tom Ross, 50c; 3, Arthur Campbell, 30c.

Tomatoes, Red—1, Robert Brooks, 50c; 2, Mrs. French, 40c; 3, Arthur Campbell, 30c.

Turnips—1, C. C. Waddell, 50c; 2, Mrs. John Waddell, 40c; 3, C. J. Bryson, 30c.

Celery—1, C. C. Waddell, 50c; 2, Mrs. John Waddell, 40c.

Citron—1, Jean Perkins, 50c; 2, Mrs. Jamieson, 40c.

Crooked-Neck Squash—1, P. Peterson, 50c.

Cucumbers, Green—1, C. C. Waddell, 50c; 2, D. Higginson, 40c; 3, Milton Sharpe, 30c.

Cucumbers, Ripe—1, Mrs. Jamieson, 50c; 2, C. C. Waddell, 40c; 3, Arthur Campbell, 30c.

Musk Melon—1, Mrs. John Waddell, 50c; 2, C. C. Waddell, 40c; 3, C. J. Bryson, 30c.

Watermelon—1, Mrs. Tom Ross, 50c; 2, C. C. Waddell, 40c; 3, Mrs. John Waddell, 30c.

Sunflower—1, C. C. Waddell, 50c; 2, Mrs. John Waddell, 40c; 3, W. Munroe, 30c.

Vegetable Marrow—1, Mrs. John Waddell, 50c; 2, C. C. Waddell, 40c; 3, Arthur Campbell, 30c.

Fodder Corn—1, C. C. Waddell, $1.00; 2, Thos. Higgins, 75c.

Best 11 qt. Basket of Tomatoes—1, Mrs. Tom Ross, 50c; 2, Jean Perkins, 40c; 3, Mrs. French, 30c.

Collection of Vegetables—1, C. C. Waddell, $3.00; 2, D. Higginson, $2.

Table Turnips—1, C. J. Bryson, 50c; 2, C. C. Waddell, 40c; 3, Mrs. Jamieson, 30c.

Potatoes, Beauty of Hebron—1, C. C. Waddell, 50c.

Potatoes, Carmen— 1, C. C. Waddell, 50c.

Potatoes, Canada White—1, C. C. Waddel, 50c; 2, Mrs. John Waddell, 40c.

Pie Pumpkin—1, D. Higginson, 50c; 2, C. C. Waddell, 40c; 3, Mrs. John Waddell, 30c.

Ground Cherries—1, W. Munro, 50c; 2, Florence Kerr, 40c; 3, Jean Perkins, 30c.

Peanuts—1, W. Munro, 50c.

Specials

Pringle, Stark & Co.—1, C. C. Waddell, 3 lbs. Tea; 2, D. Higginson, 2 lbs. Tea.

J. H. Demers—1, C. C. Waddell, gent's shirt.

Chez Paul Restaurant, most prize money in vegetables—C. C. Waddell box of cigars.

Romeo Robidoux—C. C. Waddell, roast of meat.

F. Lefebvre & Son, 2nd to Robidoux—D. Higginson, 1 gent's shirt.

Albert Hebert—Mrs. Tom Ross, 1 gal. auto oil.

H. H. Daniel, Transport, most prize money in vegetables—C. C. Waddell, $1.00.

Mrs. Leduc, most prize money in potatoes—C. C. Waddell, case of soft drinks.

Dairy Produce

Butter, prints—1, Mrs. Geo. Moore, $1.50; 2, E. M. Hamilton, $1.00.

Factory

Package of butter—1, H'don Co. Farmers' Co-operative, $3.00;

Prints — 1, H'don Co. Farmers' Co-operative, $3.00.

Bread, Cooking, Maple Syrup, Honey

Maple Sugar in Grain—1, Mrs. John Waddell, $1.00; 2, C. C. Waddell, 75c; 3, Mrs. Tom Ross, 50c.

Maple Sugar in Cake—1, Mrs. Thos. Ross, $1.00; 2, C. C. Waddell, 75c; 3, Mrs. R. A. Arthur, 50c.

Maple Syrup—1, R. A. Arthur, $1; 2, Mrs. Adrien Quesnel, 75c; 3, H. K. Curran, 50c.

Honey in Comb—1, Thos. Higgins, $1.00.

Honey, Extracted—1, Thos. Higgins, $1.00; 2, C. C. Waddell, 75c.

Homemade Bread—1, Mrs. J. D. Lang and Bernice Earl, $2.00 each; 2, Mrs. R. A. Arthur, $1.50; 3, Mrs. Norman Brooks, $1.00.

Homemade Biscuit—1, Mrs. J. D. Lang, $1.50; 2, Mrs. R. A. Arthur, $1.00; 3, Mrs. John Waddell, 75c.

Graham Biscuit—1, Mrs. J. D. Lang, $1.00; 2, E. M. Hamilton, 75c; 3, Mrs. Mary Anderson, 50c.

Graham Bread—1, Mrs. John Waddell, $1.00; 2, Mrs. Mary Anderson, 75c; 3, Florence Kerr, 50c.

Oatmeal Cake—1, Mrs. Mary Anderson, 75c.

Graham Cookies—1, Greta Ross, 50c; 2, Mrs. Mary Anderson, 25c.

Nut Bread, loaf—1, Mrs. Mary Anderson, 60c; 2, Mrs. John Waddell, 40c.

Raisin Bread—1, Mrs. J. D. Lang, 60c; 2, Bernice Earl, 40c.

Baking Powder Biscuit—1, Mrs. John Waddell, 50c; 2, Mrs. Thos. Ross, 35c.

Sugar Cookies—1, Milton Sharpe, 40c; 2, Mrs. John Waddell, 30c.

Oatmeal Cookies—1, C. C. Waddell, 40c; 2, F. E. Turner, 30c.

Drop Cookies— 1, F. E. Turner, 40c; 2, Robert Anderson, 30c.

Lemon Cookies—1, Mrs. John Waddell, 40c; 2, F. E. Turner, 30c.

Ginger Cookies—1, Robert Anderson, 40c; 2, F. E. Turner, 30c.

Molasses Cookies—1, Mrs. Adrien Quesnel, 40c; 2, Melina Murphy, 30c.

Macaroons—1, Janet Macfarlane, 40c; 2, Mrs. French, 30c.

Doughnuts—1, Mrs. W. Kelly, 50c; 2, E. M. Hamilton, 35c.

Sponge Cake—1, Bernice Earl, 60c; 2, E. M. Hamilton, 40c.

Light Layer Cake—1, Bernice Earl, 75c; 2, Janet Macfarlane, 50c.

Dark Layer Cake—1, Mellina Murphy, 75c; 2, Mrs. John Waddell, 50c.

Dark Fruit Cake—1, Mrs. Mary Anderson, 75c; 2, C. C. Waddell, 50c.

Cherry Cake—1, Mrs. John Waddell, 75c; 2, F. E. Turner, 50c.

Angel Cake—1, Janet Macfarlane, 75c; 2, Bernice Earl, 50c.

Gold Cake—1, Mrs. John Waddell, 75c; 2, Bernice Earl, 50c.

Jelly Roll—1, Mrs. W. Kelly, 60c; 2, Mrs. J. D. Lang, 40c.

Apple Pie—1, E. M. Hamilton, 60c; 2, Mrs. John Waddell, 40c.

Pumpkin Pie—1, Mrs. Lang, 60c; 2, Mrs. Mary Anderson, 40c.

Lemon Pie—1, Mrs. John Waddell, 60c; 2, F. E. Turner, 40c.

Maple Cream Candy—1, Mrs. Jos. Chretien, 60c; 2, Mrs. Adrien Quesnel, 40c.

Cocoanut Cream Candy—1, Mrs. J. D. Lang, 60c.

Chocolate Fudge—1, Robert Anderson, 60c; 2, Mrs. J. D. Lang, 40c.

Divinity Fudge—1, Bernice Earl 60c.

White Fruit Cake—1, F. E. Turner, 60c; 2, Mrs. Mary Anderson, 40c.

Specials

McDonald & Robb—1, Mrs. J. D. Lang, bbl. of flour.

A. M. Cappiello, 2nd. to McDonald & Robb—C. C. Waddell, flash light.

E. Lalonde, 3rd to McDonald & Robb—Norman Brooks, roast of meat.

Dominion Stores, most prize money in bread and cooking—1, Mrs. John Waddell, 60 lbs. sugar; 2, Mrs. J. D. Lang, 40 lbs. sugar.

Magic Baking Powder—Mellina Murphy, 5 lbs. Baking Powder.

W. G. Webber—Mrs. John Waddell, 6 doz. silver teaspoons.

General Steel Wares, most prize money in bread and cooking—Mrs. John Waddell, cake box.

A. A. Ayer, most prize money in cookies—F. E. Turner, 4 lbs. butter.

A. A. Ayer, most prize money in pies—Mrs. John Waddell, 3 lbs. butter.

A. A. Ayer, most prize money in cakes—Mrs. John Waddell, 3 lbs. butter.

St. Lawrence Starch Co., best Angel Cake—Janet Macfarlane, carton of products.

St. Lawrence Starch Co., best Cherry Cake—Mrs. John Waddell, carton of products.

St. Lawrence Starch Co., best Raisin Loaf—Mrs. J. D. Lang, carton of products.

Ogilvie Flour Mills, most money in bread and cooking—Mrs. John Waddell, 98 lbs. flour.

Preserves—Jam

Black Currant—1, Mrs. R. A. Arthur, 50c; 2, Mrs. T. L. Irving, 35c.

Red Currant—1, Jessie M. Frier, 50c; 2, C. C. Waddell, 35c.

White Currant—1, C. C. Waddell, 50c; 2, Mrs. Munro, 35c.

Gooseberry—1, Jessie M. Frier, 50c; 2, F. E. Turner, 35c.

Plum—1, C. C. Waddell, 50c; 2, F. E. Turner, 35c.

Raspberry—1, Mrs. Munro, 50c; 2, D. Higginson, 35c.

Rhubarb—1, Mrs. T. L. Irving, 50c; 2, F. E. Turner, 35c.

Strawberry—1, C. C. Waddell, 50c; 2, Mrs. T. L. Irving, 35c.

Grape—1, Mrs. T. L. Irving, 50c; 2, C. C. Waddell, 35c.

Cherry—1, C. C. Waddell, 50c; 2, Mrs. R. A. Arthur, 35c.

Other Native Fruit—1, Mellina Murphy, 50c; 2, C. C. Waddell, 35c.

Sealer, Native Fruit Conserve—1, F. E. Turner, 50c.

Jelly

Black Currant—1, C. C. Waddell, 50c; 2, Mrs. Munro, 35c.

Apple—1, F. E. Turner, 50c; 2, C. C. Waddell, 35c.

Crabapple—1, Mrs. T. L. Irving, 50c; 2, H. K. Curran, 35c.

Gooseberry—1, C. C. Waddell, 50c.

Grape—1, C. C. Waddell, 50c; 2, Mrs. T. L. Irving, 35c.

Red Currants—1, C. C. Waddell, 50c; 2, Mrs. Munro, 35c.

White Currant—1, C. C. Waddell, 50c;2, Bernice Earl, 35c.

Plum—1, C. C. Waddell, 50c; 2, Mrs. Wm. Graham, 35c.

Raspberry—1, C. C. Waddell, 50c; 2, Mrs. R. A. Arthur, 35c.

Strawberry—1, C. C. Waddell, 50c.

Canned

Apples—1, H. K. Curran, 50c; 2, C. C. Waddell, 35c.

Blueberries—1, C. C. Waddell, 50c; 2, Mrs. R. A. Arthur, 35c.

Cherries—1, F. E. Turner, 50c; 2, C. C. Waddell, 35c.

Gooseberries—1, C. C. Waddell, 50c; 2, Mrs. John E. Wilson, 35c.

Peaches—1, C. C. Waddell, 50c; 2, Norman Brooks, 35c.

Pears—1, C. C. Waddell, 50c; 2, F. E. Turner, 35c.

Plums—1, F. E. Turner, 50c; 2, J. M. Frier, 35c.

Rhubarb—1, C. C. Waddell. 50c; 2, J. M. Frier, 35c.

Raspberries—1, Mrs. R. A. Arthur, 50c; 2, Mrs. J. D. Lang, 35c.

Strawberries—1, C. C. Waddell, 50c; 2, J. M. Frier, 35c.

Tomatoes—1, Mrs. J. D. Lang, 40c; 2, Mrs. R. A. Arthur, 25c.

Pineapple—1, C. C. Waddell, 50c; 2, Mrs. Wm. Graham, 35c.

Beans—1, C. C. Waddell, 40c; 2, J. M. Frier, 25c.

Beets—1, Mrs. Wm. Graham, 40c; 2, C. C. Waddell, 25c.

Peas—1, C. C. Waddell, 40c; 2, Mrs. Wm. Graham, 25c.

Corn—1, C. C. Waddell, 40c; 2, J. M. Frier, 25c.

PRESERVES

Crabapples—1, C. C. Waddell, 50c; 2, H. K. Curran, 25c.

Citron—1, Mrs. R. A. Arthur, 50c; 2, Mrs. John E. Wilson, 35c.

Strawberries—1, C. C. Waddell, 50c; 2, Mrs. R. A. Arthur, 35c.

Raspberries—1, C. C. Waddell, 50c; 2, Mrs. R. A. Arthur, 35c.

Plums—1, Mrs. C. C. Waddell, 50c; 2, Mrs. R. A. Arthur, 35c.

Cherries—1, C. C. Waddell, 50c; 2, Mrs. R. A. Arthur, 35c.

Pears—1, C. C. Waddell, 50c; 2, F. E. Turner, 35c.

Peaches—1, C. C. Waddell, 50c; 2, Mrs. R. A. Arthur, 35c.

Blueberries—1, Mrs. T. L. Irving, 50c; 2, C. C. Waddell, 35c.

Grapes—1, C. C. Waddell, 50c; 2, R. A. Arthur, 35c.

Gooseberries—1, C. C. Waddell, 50c; 2, F. E. Turner, 35c.

Red Currant—1, C. C. Waddell, 50c; 2, Mrs. Munro, 35c.

Black Currants—1, C. C. Waddell, 50c; 2, F. E. Turner, 35c.

White Currants—1, C. C. Waddell, 50c; 2, Mrs. R. A. Arthur, 35c.

Mixed Fruits—1, J. M. Frier, 50c; 2, Mrs. R. A. Arthur, 35c.

Marmalade

Orange—1, C. C. Waddell, 40c; 2, F. E. Turner, 25c.

Rhubarb—1, J. M. Frier, 40c; 2, C. C. Waddell, 35c.

Strawberry—1, C. C. Waddell, 40c.

Tomato Catsup—1, Mrs. Lang, 40c; 2, J. M. Frier, 25c.

Chili Sauce—1, J. M. Frier, 40c; 2, Mrs. J. D. Lang, 25c.

Sweet Pickles, ripe cucumbers—1, Mrs. Tom Ross, 40c; 2, Mrs. R. A. Arthur, 25c.

Sweet Pickles, green cucumbers—1, Mrs. R. A. Arthur, 40c; 2, C. C. Waddell, 25c.

Sweet Pickles, green tomatoes—1, C. C. Waddell, 40c; 2, Mrs. Wm. Graham, 35c.

Sweet Pickles, fruit—1, C. C. Waddell, 40c; 2, F. E. Turner, 25c.

Sweet Pickles, mixed vegetables—1, Janet Macfarlane, 40c; 2, Dave Higginson, 25c.

Mustard Pickles—1, C. C. Waddell, 40c; 2, Mrs. R. A. Arthur, 25c.

Sour Pickles—1 , C. C. Waddell, 40c.

Beet Pickles—1, Mrs. Wm. Graham, 40c; 2, C. C. Waddell, 25c.

Bean Pickles—1, Mrs. H. R. Graham, 40c; 2, C. C. Waddell, 25c.

Onion Pickles—1, F. E. Turner, 40c; 2, D. Higginson, 25c.

Green Relish—1, Mrs. R. A. Arthur, 40c; 2, Dave Higginson, 25c.

Ripe Tomato Relish—1, Mrs. J. D. Lang, 40c; 2, J. M. Frier, 25c.

Tomato Chow Chow—1, C. C. Waddell, 40c; 2, J. M. Frier, 25c.

Raspberry Vinegar—1, J. M. Frier, 40c; 2, C. C. Waddell, 25c.

Home-made Vinegar—1, Mrs. Tom Ross, 40c; 2, C. C. Waddell, 25c.

Grape Cordial—1, J. D. Lang, 40c; 2, C. C. Waddell, 25c.

Spiced Grapes—1, C. C. Waddell, 40c.

Spiced Rhubarb—1, C. C. Waddell, 40c.

Spiced Currants—1, C. C. Waddell, 40c.

Spiced other Fruits—C. C. Waddell, 40c.

Rhubarb Conserve—1, C. C. Waddell, 40c; 2, F. E. Turner, 25c.

Specials

Pilkington Bros., most prize money in Preserves—Mrs. C. C. Waddell, Table Mirror.

Martin Senour, 2nd to Pilkington Bros.—Mrs. R. A. Arthur, 1 gal. Paint.

T. Eaton Company, most prize money in Preserves—Mrs. C. C. Waddell, Silver Muffin Dish.

E. C. McCoy, 2nd to Eatons'—Mrs. R. A. Arthur, 10 lbs. Honey.

Arthur Gordon, 3rd to Eatons'—F. E. Turner, $2.

Clifford McHardy, most prize money in Preserves—Mrs. C. C. Waddell, Roast of Meat.

Quaker Oat Co., 2nd to McHardy—Mrs. R. A. Arthur, 3 pkgs. of Flour.

St. Lawrence Starch Co., 3rd to McHardy—F. E. Turner, Carton of their Products.

Ogilvie Flour Mills, most prize money in Preserves—Mrs. C. C. Waddell, 98 lbs. Flour.

Lake of the Woods, most prize money in Preserves—Mrs. C. C. Waddell, 49 lbs. Flour.

Lake of the Woods, 2nd to above—Mrs. R. A. Arthur, 24 lbs. Flour.

Lake of the Woods, 3rd to above—F. E. Turner, 24 lbs. Flour.

Dan Faubert, most prize money in Preserves—Mrs. C. C. Waddell, $5.

Home Handicrafts

Apron, hand made—1, Hattie Shearer, 60c; 2, F. E. Turner, 40c.

Bedspreads—1, G. A. Daoust, $1.50; 2, Mellina Murphy, $1.00; 3, Mrs. Angus Black, 50c.

Handmade bag—1, Hattie Shearer, 60c; 2, F. E. Turner, 40c.

Bed jacket—1, Mrs. Jos. Chretien, 60c; 2, Hattie Shearer, 40c.

Comforter, wool—2, Mrs. Geo. Moore, $1.00.

Woven Cotton Mats—1, Mrs. Jos. Chretien, 75c; 3, Pearl McClatchie, 25c.

Woven Silk Mats—1, Christena Ritchie, 75c; 2, H. K. Curran, 50c.

Hooked Woollen Mats—1, Mrs. Adrien Quesnel, 75c; 2, Mellina Murphy, 50c; 3, Mrs. Jos. Chretien, 25c.

Mat, hooked, woollen—1, F. E. Turner, 75c.

Mats, hooked, cotton—1, Jean Perkins, 75c; 2, Inez Arthur, 50c; 3, G. A. Daoust, 25c.

Mats, hooked, silk—1, Jean Perkins, 75c; 2, Mrs. John Lowden, 50c; 3, Mrs. Angus Black, 25c.

Mats, braided—1, Mrs. Jos. Chretien, 75c; 2, G. A. Daoust, 50c.

Crocheted Floor Mats—1, Bernice Earl, 75c; 2, F. E. Turner, 50c.

Mitts, Men's, hand made—1, Helen Macfarlane, 50c; 2, Angus Black, 40c; 3, Mrs. Jos. Chretien, 35c.

Mitts, Ladies'—1, Mrs. Munro, 50c; 2, Eleanor Wilson, 40c; 3, Mrs. R. A. Arthur, 25c.

Gloves—1, Mrs. R. A. Arthur, 50c; 2, Mrs. Munro, 40c; 3, Mrs. Angus Black, 25c.

Nightgowns—1, F. E. Turner, 60c; 2, Hattie Shearer, 40c.

Pillow Cases—1, F. E. Turner, 60c; 2, Bernice Earl, 40c.

Quilt, Applique—1, Mrs. Munro, $1.50; 2, Hattie Shearer, $1.00; 3, Mrs. Jamieson, 60c.

Quilt, Cotton

Huntingdon Fair Prize List

(Continued from page 8)

1A, Mr. E. J. Blandford, Montreal, special—1, Dr. H. R. Clouston.

8A. The Gevaert Co. of America, Inc., Toronto, special—1, Dr. G. P. Kelly; 2, Dr. H. R. Clouston; 3, Stuart Oney.

9A. Dr. H. R. Clouston, Huntingdon, special—1, Stuart Oney.

10A. E. W. Bennett Photo Service, 758 St. Peter St., Montreal, special—1, Stuart Oney.

11A. Mr. Kenneth McNair, Huntingdon, special—1, Dr. G. P. Kelly.

W. E. Booth specials—1, Stuart Oney; 2, Florence Kerr.

Sec. 16—1, Una Fennel, 40c; Una Fennel, 30c.

Model Sailing Yacht

1, H. G. Bickford, Model Yacht given by Wm. Ramsey; 2, I. H. Bowden, $3; 3, A. S. McLean, $2; 4, Andrew Fawcett, $1.

Fancy Work Specials

Salada Tea Special—1, Mrs. Mary Anderson, decorated caddy with 2 lbs. tea; 2, Jean Perkins, decorated caddy with 1 lb. Tea; 3, Mellina Murphy, decorated caddy with 1 lb. Tea; 4, Mrs. J. D. Lang, decorated caddy with 1 lb. Tea.

Quaker Oat Company, most prize money in knitting—Mellina Murphy, 3 pkgs. Flour.

H. Holiday—Carrie Macfarlane, 2 lbs. Tea.

Flowers—House

Aspidistra—1, P. Peterson, 50c; 2, Jean Perkins, 40c; 3, Mrs. W. A. Jamieson, 30c.

Asparagus Sprengeri—1, Mrs. H. R. Graham, 50c; 2, Mrs. Melville Kerr, 40c; 3, F. E. Turner, 30c.

Asparagus Plumosis—1, Mrs. Munro, 50c; 2, D. Higginson, 40c; 3, Mrs. Melville Kerr, 30c.

Agapanthus—1, Mrs. Geo. Moore, 50c; 2, F. E. Turner, 40c; 3, Mrs. Munro, 30c.

Artillery Plant—1, F. E. Turner, 50c; 2, D. Higginson, 40c; 3, Mrs. W. A. Jamieson, 30c.

House Balsam — 1, Mrs. Geo. Moore, 50c; 2, Mrs. Thos. Ross, 40c; 3, D. Higginson, 30c.

Begonia Bonni—1, F. E. Turner, 50c; 2, H. R. Graham, 40c; 3, Mrs. John Lowden, 30c.

Begonia Haageana—1, Mrs. Munro, 50c;

Begonia Rex—1, D. Higginson, 50c; 2, Mrs. John Lowden, 40c.

Begonia, Silver Leaf—1, D. Higginson, 50c.

Begonia, Star—1, Mrs. Tom Ross, 50c; 2, Mrs. John Lowden, 40c; 3, D. Higginson, 30c.

Begonia, Vernon—1, Mrs. Lowden, 50c; 2, D. Higginson, 40c; 3, W. A. Jamieson, 30c.

Begonia, Vernon Red—1, D. Higginson, 50c; 2, Mrs. Melville Kerr, 40c; 3, F. E. Turner, 30c.

Begonia, Vernon Pink—1, D. Higginson, 50c; 2, Mrs. M. Kerr, 40c; 3, P. Peterson, 30c.

Begonia, Elephant's Ear—1, D. Higginson, 50c; 2, Mrs. John Lowden, 40c; 3, Mrs. Tom Ross, 30c.

Begonia, Metallion—1, D. Higginson, 50c; 2, Mrs. Munro, 40c; 3, H. R. Graham, 30c.

Begonia, Spotted Leaf—1, D. Higginson, 50c; 2, P. Peterson, 40c; 3, F. E. Turner, 30c.

Begonia, Tuberous—1, F. E. Turner, 50c; 2, D. Higfinson, 40c; 3, P. Peterson, 30c.

Begonia, Mountain of Snow—1, D. Higginson, 50c.

Begonia, Christmas—1, F. E. Turner, 50c; 2, P. Peterson, 40c.

Begonia, Thurstoni—1, Mrs. J. Lowden, 50c.

Cactus Partridge—1, F. E. Turner, 50c; 2, Mrs. W. A. Jamieson, 40c; 3, Mrs. Melville Kerr, 30c.

Coleus, Crimson Splashed—1, Mrs. J. Lowden, 50c.

Coleus, White Splashed—1, Mrs. M. Kerr, 50c; 2, Jean Perkins, 40c; 3, Mrs. W. A. Jamieson, 30c.

Coleus, Maroon Splashed—1, Mrs. J. Lowden, 50c; 2, Mrs. W. A. Jamieson, 40c; 3, Mrs. Kerr, 30c.

Coleus, Yellow Splashed—1, Mrs. John Lowden, 50c; 2, Mrs. Jamieson, 40c; 3, Jean Perkins, 30c.

Coleus, Small Leafed Varieties—1, Mrs. M. Kerr, 50c; 2, Mrs. W. A. Jamieson, 40c; 3, D. Higginson, 30c.

Coleus, Variegated—1, F. E. Turner, 50c; 2, Mrs. J. Lowden, 40c; 3, Jean Perkins, 30c.

Coral Plant.—1, Mrs. W. A. Jamieson, 50c.

Fuschia—1, Mrs. W. A. Jamieson, 50c; 2, D. Higginson, 40c.

Fern, Boston—1, Mrs. W. A. Jamieson, 50c; 2, D. Higginson, 40c; 3, P. Peterson, 30c.

Fern, Any other variety—1, Mrs. Wm. Graham, 50c; 2, Mellina Murphy, 40c.

Geraniums

Single Red—1, Mrs. M. Kerr, 50c; 2, Mrs. John Lowden, 40c; 3, D. Higginson, 30c.

Single Salmon—1, Mrs. Jamieson, 50c; 2, Mrs. J. Lowden, 40c.

Single, White—1, Mrs. J. Lowden, 50c.

Double Red—1, Mrs. John Lowden, 50c; 2, D. Higginson, 40c.

Double Pink—1, D. Higginson, 50c; 2, Mrs. J. Lowden, 40c.

Double Salmon—1, D. Higginson, 50c; 2, Mrs. Jamieson, 40c; 3, Mrs. John Lowden, 30c.

Double White—1, D. Higginson, 50c.

Silver Leaf—1, D. Higginson, 50c.

Ivy—1, Mrs. W. A. Jamieson, 50c; 2, D. Higginson, 40c.

Tricolor—1, Mrs. J. Lowden, 50c; 2, D. Higginson, 40c.

Rosalda—1, D. Higginson, 50c; 2, Mrs. John Lowden, 40c; 3, F. E. Turner, 30c.

Scented—1, D. Higginson, 50c; 2, P. Peterson, 40c; 3, Mrs. J. Lowden, 30c.

Happy Thought—1, D. Higginson, 50c; 2, Mrs. W. A. Jamieson, 40c.

Royal George—1, Mrs. J. Lowden, 50c.

Gloxinia—1, Mrs. W. A. Jamieson, 50c.

Hydrangea—1, Mrs. M. Kerr, 50c; 2, D. Higginson, 40c; 3, P. Peterson, 30c.

Hybiscus—1, Mrs. Wm. Graham, 50c; 2, Jean Perkins, 40c; 3, D. Higginson, 30c.

House Maple—1, Mrs. Melville Kerr, 50c.

Heliotrope—1, D. Higginson, 50c; 2, Mrs. Munro, 40c.

Ivy—1, Mrs. W. Graham, 50c; 2, Jean Perkins, 40c.

Japonica—1, D. Higginson, 50c; 2, Mrs. J. Lowden, 40c; 3, P. Peterson, 30c.

Jerusalem Cherry—1, D. Higginson, 50c; 2, Mrs. M. Kerr, 40c; 3, Mrs. Geo. Moore, 30c.

Lantana—1, D. Higginson, 50c; 2, Mrs. W. A. Jamieson, 40c; 3, F. E. Turner, 30c.

Calla Lily—1, Mrs. M. Munro, 50c; 2, D. Higginson, 40c.

Spotted Leaf Lily—1. Mrs. M. Munro, 50c.

Day Lily—1, Mrs. J. Lowden, 50c; 2, Jean Perkins, 40c; 3, F. E. Turner, 30c.

Oxalis—1, F. E. Turner, 50c; 2, Mrs. J. Lowden, 40c.

Oleander—1. D. Higginson, 50c; 2, Mrs. M. Kerr, 40c; 3. Jean Perkins, 30c.

Palm—1, D. Higginson, 50c; 2, Mrs. W. A. Jamieson, 40c.

Palm—1, P. Peterson, 50c.

Pennyply—1, Mrs. Wm. Graham, 50c.

Polly Prim—1, Mrs. Wm. Graham, 50c; 2, F. E. Turner, 40c; 3, D. Higginson, 30c.

Primula—1, Mrs. W. A. Jamieson, 50c.

House Rose in Bloom—1, D. Higginson, 50c.

Rubber Plant—1, Mrs. Jamieson, 50c; 2, Mrs. J. Lowden, 40c.

Sedum—1, D. Higginson, 50c; 2, Mrs. J. Lowden, 40c.

Snake's Tongue—1, Jean Perkins, 50c; 2, Mrs. J. Lowden, 40c; 3, P. Peterson, 30c.

Shamrock—1, F. E. Turner, 50c; 2, Mrs. W. A. Jamieson, 40c; 3, D. Higginson, 30c.

Tradescantia—1, Mrs. J. Lowden, 50c; 2, Mrs. H. R. Graham, 40c; 3, D. Higginson, 30c.

Trumpet Plant—1, Mrs. Wm. Graham, 50c; 2, D. Higginson, 40c.

Vinca, variegated—1, 1, Mrs John Vinca, variegated—1, Mrs. John Wandering Jew—1, H. R. Graham, 50c; 2, Mrs. J. Lowden, 40c; 3, D. Higginson, 30c.

Yucca Plant—1, Mrs. J. Lowden, 75c.

Hanging basket of plants—1, F. E. Turner, 75c; 2, D. Higginson, 50c.

Rustic box of Plants, etc.—1, D. Higginson, $1.50; 2, Mrs. Wm. Graham, $1; 3, F. E. Turner, 75c.

Begonia, Angel's wing—1, D. Higginson, 50c; 2, F. E. Turner, 40c; 3, Mellina Murphy, 30c.

Tuberous Begonias, double—1, D Higginson, 50c; 2, F. E. Turner, 40c.

Tuberous Begonia, single—1, D. Higginson, 50c; 2, F. E. Turner, 40c

Best collection of Tuberous Begonias—1, D. Higginson, $3.00.

Best collection of Begonias—1, Mrs. W. A. Jamieson, $3; 2, Mrs. J. Lowden, $2.00.

Best collection of geraniums—1, Mrs. M. Kerr, $3; 2, Mrs. W. A. Jamieson, $2.

Best collection of coleus—1, Mrs. Tom Ross, $3; 2, Mrs. W. A. Jamieson, $2; 3, Mrs. M. Kerr, $1.00.

Cactus, Christmas—1, Mrs. W. A. Jamieson, 50c; 2, Jean Perkins, 40c; 3, Mellina Murphy, 30c.

Sanseveria—1, Mrs. W. A. Jamieson, 50c; 2, Mrs. J. Lowden, 40c; 3, F. E. Turner, 30c.

Wax Plant—1, Mrs. W. A. Jamieson, 50c.

Specials—M. Grant — 1, Mrs. T. Ross, 12 loaves bread; 2, Mrs. W. A. Jamieson, 8 loaves of bread.

Marchand Bros. Most prize money in house plants—D. Higginson, Electric lamp.

Quaker Oats Co., 2nd to Marchand Bros., Mrs. W. A. Jamieson, 3 pkgs. Flour.

Kellogg's—1, Mrs. Melville Kerr, Case of Kellogg's All Wheat.

H. H. Daniels—D. Higginson, $2.

Allan Anderson, 2nd to H. H. Daniel's—Mrs. Wm. Graham, 3 lbs. tea.

Quaker Oats Co.— Most prize money in house plants, D. Higginson, 3 pkgs flour.

Cut Flowers

White—1, Stuart Oney, 50c; 2, D. Higginson, 40c; 3, Agnes Paul, 25c.

Pink—1, D. M. Rowat, 50c; 2, Mrs. Wm. Graham, 40c.

Old Rose—1, Mrs. Munro, 50c; 2, Agnes Paul, 40c; 3, Stuart Oney, 25c

Blue or Purple—1, D. M. Rowat, 50c; 2, Stuart Oney, 40c; 3, Mrs. Munro, 25c.

Red—1, Mrs. Wm. Graham, 50c; 2, D. M. Rowat, 40c; 3, Mrs. Munro, 25c

Balsam—1, F. E. Turner, 50c; 2, P. Peterson, 40c.

Selosia—1, Mrs. W. A. Jamieson, 50c; 2, Mrs. Munro, 40c; 3, P. Peterson, 25c.

Coreopsis—1, P. Peterson, 50c; 2, Mrs. Munro, 40c.

Corn Flower—1, Dr. H. R. Clouston, 50c; 2, Mrs. Munro, 40c.

Cosmos—1, D. M. Rowat, 50c; 2, P. Peterson, 40c.

Dahlias—1, Dr. H. R. Clouston, 50c 2, D. Higginson, 40c; 3, Mrs. Wilfred Kelly, 25c.

Dianthus—1, D. M. Rowat, 50c; 2, Agnes Paul, 40c.

Gaillardia—1, F. E. Turner, 50c; 2, Mrs. Munro, 40c; 3, Agnes Paul, 25c.

Golden Glow—1, Mrs. J. D. Lang, 50c; 2, Mrs. R. A. Arthur, 40c.

Gladioli, Primulinus, 10 spikes—1, C. E. Petch, $1; 2, D. Higginson, 75c.

Gladioli, 25 spikes—1, Geo. Muir, $1.50; 2, C. E. Petch, $1; 3, Agnes Paul, 75c.

Gladioli, 6 dark—1, C. E. Petch, 50c; 2, D. Higginson, 40c; 3, Agnes Paul, 25c.

Gladioli, 6 light—1, C. E. Petch, 50c; 2, Geo. Muir, 40c; 3, D. Higginson, 25c.

Hollyhocks—1, F. E. Turner, 50c; 2, Mrs. Munro, 40c.

Helenium—1, Dr. H. R. Clouston, 50c; 2, Mrs. Munro, 40c; 3, Mrs. J. D. Lang, 25c.

Hydrangea—1, P. Peterson, 50c.

Larkspur—1, Mrs. Munro, 50c; 2, Mrs. R. A. Arthur, 40c; 3, Agnes Paul, 25c.

Marigold-African—1, Agnes Paul, 50c; 2, Mrs. Munro, 40c; 3, D. Higginson, 25c.

Marigold-French—1, D. Higginson 50c; 2, P. Peterson, 40c.

Nicotiana—1, D. M. Rowat, 50c; 2, Mrs. Munro, 40c; 3, F. E. Turner 25c.

Nasturtiums—1, P. Peterson, 50c; 2, Agnes Paul, 40c; 3, Mrs. Wm. Graham, 25c.

Petunias, double—1, Mrs. Wm. Graham, 50c; 2, D. M. Rowat, 40c; 3, D. Higginson, 25c.

Petunias, single—1, Mrs. Wm. Graham, 50c; 2, Agnes Paul, 40c; 3, D. Higginson, 25c.

Pansies—1, Mrs. A. Ritchie, 50c; 2, P. Peterson, 40c.

Phlox Drummondi—1, D. Higginson, 50c; 2, Mrs. R. A. Arthur, 40c; 3, Mrs. Munro, 25c.

Salpiglossis—1, Agnes Paul, 50c; 2, C. E. Petch, 40c; 3, D. M. Rowat, 25c.

Scabiosa—1, Agnes Paul, 50c; 2, Mrs. Munro, 40c; 3, D. Higginson, 25c.

Stocks—1, C. E. Petch, 50c; 2, D. M. Rowat, 40c; 3, D. Higginson, 25c.

Snapdragon—1, C. E. Petch, 50c; 2, Agnes Paul, 40c; 3, D. Higginson, 25c.

Sweet Peas, White—1, Mrs. R. A. Arthur, 50c.

Sweet Peas, Mixed—1, H. R. Graham, 50c.

Salvia—1, D. M. Rowat, 50c; 2, Agnes Paul, 40c.

Roses, Mixed—1, C. E. Petch, 50c; 2, Mrs. Munro, 40c; 3, D. Higginson, 25c.

Verbenas—1, Mrs. Munro, 50c; 2, Agnes Paul, 40c; 3, C. E. Petch, 25c.

Zinnias—1, D. M. Rowat, 50c; 2, C. E. Petch, 40c; 3, P. Peterson, 25c.

Best Collection of Asters—1, D. Higginson, 75c; 2, Agnes Paul, 50c.

Best collection of cut flowers—1, Agnes Paul, $1.00; 2, Mrs. Wm. Graham, 75c; 3, D. Higginson, 50c.

Decorative

Artistic Basket of Gladioli—1, C. E. Petch, $1.50; 2, Agnes Paul, $1; 3, D. Higginson, 75c.

Artistic Basket of Asters—1, Agnes Paul, $1.50; 2, Mrs. Munro, $1.00; 3, Stuart Oney, 75c.

Artistic Basket of Dahlias—1, Stuart Oney, $1.50; 2, Mrs. W. Kelly, $1.00; 3, Dr. H. R. Clouston, 75c.

Floral Decoration for Dinner Table—1, Mrs. Wm. Graham, $2.00; 2, Agnes Paul, $1.50; 3, Mrs. Munro, $1.00.

Hand Bouquet of Flowers—1, Agnes Paul, $1.00; 2, Mrs. Munro, 75c; 3, Mrs. Wm. Graham, 50c.

Calendula—1, F. E. Turner, 50c.

Solex Lamp Co.—1, Mrs. Wm. Graham, 8 electric lamp bulbs; 2, Agnes Paul, 4 electric lamp bulbs.

Robert Simpson Co. Ltd., most prize money in cut flowers—Agnes Paul, 1 silver flower bowl.

W. J. McCartney, best collection of cut flowers—Agnes Paul, $1.50.

Dale Estate Ltd.— 1, C. E. Petch, 5 rose bushes; 2, Mrs. Munro, 4 rose bushes; 3, D. Higginson, 3 rose bushes.

Wm Rennie Seed Co.—Mrs. Wm. Graham, $1.00 in seeds 1939.

Pesners Ltd., best collection of 6 double petunias—D. Higginson, 1 ham.

Quaker Oats Co., most prize money in sweet peas—Mrs. R. A. Arthur and Mrs. H. R. Graham, 3 pkgs. flour.

St. Lawrence Starch Co., most prize money in dahlias—Stuart Oney, carton of their products.

Fred Grenon, most prize money in asters—Agnes Paul, $1.00.

Kenneth McDonald—Best bouquet of double nasturtiums—Agnes Paul, 50 Darwin Tulip Bulbs.

W. H. Perron & Co.—Mrs. Wm. Graham, 50 Darwin Tulip bulbs.

Luke Brothers Limited—D. Higginson—6 shrubs to be selected from 1939 catalogue.

Luke Brothers Limited, most prize money in 32 and 33—D. Higginson, 6 shrubs to be selected from 1939 catalogue.

Dupuy & Ferguson, most prize money in gladioli—C. E. Petch, $2.50 in seeds and bulbs.

W. Laberge—Agnes Paul, 1 Ham.

A. B. Ogilvie—1, Geo. Muir, $3.00 in Glad. bulbs; 2, C. E. Petch, $2.00 in Glad. bulbs; 3, Agnes Paul, $1.50 in Glad. bulbs; 4, D. Higginson, $1.00 in Glad. bulbs.

Berthierville Nursery—Mrs. Munro, 1 ornamental tree; Mrs. A. Ritchie, ornamental tree; D. Higginson, ornamental trees; D. M. Rowat, 1 ornamental tree.

THE GLEANER

is on sale at

"Metropolitan News" Agency
Corner Peel and St. Catherine Streets, Montreal

Jas. Holiday & Son	Dewittville
A. Beaudin & Son	Ormstown
Jack O'Neil	Valleyfield
L. J. Gebbie	Howick
The Chateau	Huntingdon
C. H. Lamb	Huntingdon
Chas. Lalonde, Jr.	Huntingdon
The Post Office	Hemmingford
Gordon Bryson	Brysonville
George Robb	Aubrey
Henry Wilson	Athelstan

La Gazette de Valleyfield Office,
83 St. Jean Baptiste St. Valleyfield, P.Q.

5c a Copy

Exhibits at the Huntingdon Fair

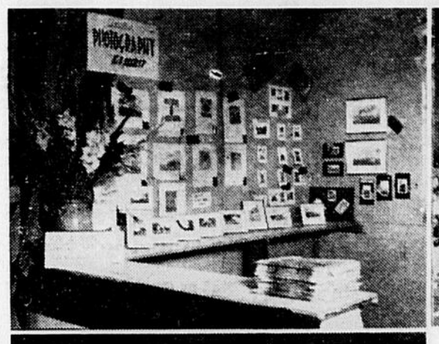

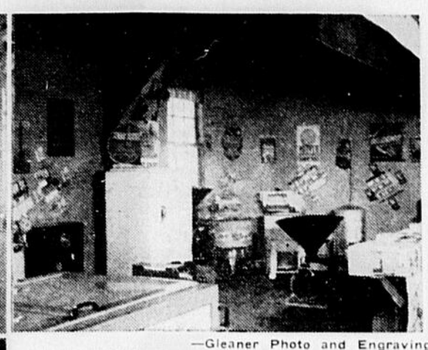

—Gleaner Photo and Engraving.

Upper left: The photography exhibit at the fair which created much interest. Upper right: The attractive exhibit of the Shawinigan Water and Power Co. Lower left: Display of model yachts in the hobby competition.

More Than Two Hundred..

(Continued from page 1)

5. Huntingdon	495
6. Valleyfield	465
7. Chateauguay	330

Forgraves Trophy, individual aggregate in athletics—W. Van Horn, Bedford.

Events 1, 50 yd. dash, Cubs 8 and 9—1, P. Tewkes, St. John; 2, A. Cook, Valleyfield.

Events 2, 50 yd. dash, Cubs 10 and 12—1, T. Smith, Beauharnois; 2, G. Cook, Valleyfield.

Events 3, 75 yd. dash, Cubs 8-9—1, P. Tewkes, St. John; 2, A. Cook, Valleyfield.

Events 4, 75 yd. dash, Cubs 10-12—1, A. Cook, Valleyfield; 2, T. Smith, Beauharnois.

Event 5, Knots and Lashings, Scouts, won by Lacolle.

Event 6, High Jump, Scouts 12-13—1, B. Grittens, Beauharnois; 2, F. Pringle, Ormstown ;3, W. Hamilton.

Event 7, High Jump, Scouts 14-16—1, W. Van Horn, Bedford; 2, G. Grant, Lacolle; 3, N. St. Louis, Ormstown, 5 ft. 1½.

Event 8, High Jump, Scouts, 16 and over—1, Jobson, Valleyfield; 2, Fricker, Bedford; 3, C. McCaw, Bedford, 5' 2".

Event 9, High Jump, Cubs 8-9—1, P. Jewkes, St. John; 2, R. Hawkhurst, Valleyfield; 3, D. Elliott, Ormstown.

Event 10, High Jump, Cubs 10-12—1,G. Cook, Valleyfield; 2, M. Stalker, Ormstown; 3, W. Ames, Valleyfield.

Event 11, 75 yd. dash, Scouts 12-13—1, R. Caza, Huntingdon; 2, B. Gittens, Beauharnois; 3, B. Caza, Huntingdon.

Event 12, 75 yd. dash, Scouts 14-16—1, B. Van Horn, Bedford; 2, G. Ovans, Ormstown; 3, D. Stewart, Valleyfield. Time 7½.

Event 13, 75 yd. dash, Scouts, 16 and over—1, A. Gilman, Beauharnois; 2, N. Ames, Valleyfield; 3, G. Boy, Valleyfield. Time 7¾.

Event 14, First Aid, Scouts, won by St. Johns Troop.

Event 15, 100 yd. dash, Scouts 12-13—1, R. Caza, Huntingdon; 2, K. Hawkhurst, Valleyfield; 3, J. Moffat, Ormstown. Time 13¼.

Event 16, 100 yd. dash, Scouts 14-16—1, B. Van Horn, Bedford; 2, N. St. Louis, Ormstown; 3, D. Stewart, Valleyfield. Time 12¼.

Event 17, 100 yd. dash, Scouts, 16 and over—1, N. Ames, Valleyfield; 2, A. Gilman, Beauharnois; 3, J. McAlphine, Valleyfield. Time 11¼.

Event 18, Signalling for Scouts won by Lacolle.

Event 19, Broad Jump, Cubs 8-9—1, P. Jewkes, St. John; 2, R. Hawkhurst, Valleyfield; 3, D. Elliott, Ormstown, 10' 10".

Event 20, Broad Jump, Cubs 10-12—1, G. Cook, Valleyfield; 2, T. Smith, Bedford; 3, L. Cal, Valleyfield, 11' 9".

Event 21, Scouts Pace, six troops tied for 1st place.

Event 22, Broad Jump, Scouts 12-13—1, B. Gittens, Beauharnois; 2, F. Pringle, Ormstown; 3, J. Moffat, Ormstown, 13' 10".

Event 23, Broad Jump, Scouts 14-16—1, D. Stewart, Valleyfield; 2, M. Pringle, Ormstown; 3, B. Van Horn, Bedford, 15' 7".

Event 24, Broad Jump, Scouts, 16 and over—1, N. Ames, Valleyfield; 2, J. McAlpine, Valleyfield; 3, W. Stewart, Valleyfield, 17' 1½".

Event 25, Fire Lighting, Scouts, won by Lacolle.

Chateauguay Basin

Mrs. D. W. Hornell and Mrs. P. Searle who visited their brother, Mr. N. R. Ashley have returned to their home at Toronto, Ont. Other guests at the Ashley home included Mr. and Mrs. D. W. Millen, Mr. and Mrs. W. I. Millen, Mr. and Mrs. etaoin etaoi I. Millen, Providence, R. I., and Mr. Harford Ashley, Montreal, Que.

Miss Ann MacDonald of New York, is spending her holidays with her mother, Mrs. D. A. MacDonald and Miss Jean MacDonald.

Miss Hope Jack has returned from Chihuahua, Mexico where she spent a delightful holiday, and has resumed her teaching duties at Cornwall, Ont.

Miss Mabel Lang of Outremont, Que., is visiting her brother and sister-in-law, Mr. and Mrs. James Lang.

Mrs. John Wylie was a luncheon hostess on Thursday.

Mr. and Mrs. E. Robinson Richardson with their daughters, the Misses Roberta and Jean and son William were guests during the week-end of Mr. and Mrs. W. S. Richardson and Mrs. William Wright Broadview.

Rev. Father O. Delisle has returned from a delightful holiday spent at Vancouver, B.C., and has resumed his duties at St. Joachim Church.

Messrs. Emmett Morris and K. Kipling were callers in town on Monday.

Under the auspices of the W. A. of St. George's Church, a sale of work served when $125.00 were realized. was held and afternoon tea was

Mr. John Wright has returned from a holiday spent at St. Laurent and Outremont, Que., where he was the guest of Mr. and Mrs. Charles McRobert.

The schools in this district have re-opened.

Mrs. Burrows, Miss Arlie Carson and Miss Gardner are the teachers at the Julius Richardson School, while Mr. Alfred Dorais and Miss Emma Mallette at the village school.

Riverfield

In these days of fast locomotion it is not unusual to see young people travelling great distances in order to study in colleges where their particular line of education can be fully developed.

Mr. and Mrs. Wm. Orr had the pleasure of entertaining two young ladies from Aberdeen, Washington, viz: Miss Emily Pitchford and Miss Marion Wise. Miss Pitchford was returning to Vassar College, New York, for a second year in Fine and Applied Arts.

She is the grand-daughter of Mr. and Mrs. Sam McClymont, former residents and natives of this place, and was delighted with her visit to the old home of her great grandparents, Miss Marion Wise, a cousin of Miss Pitchford was returning to her home and school in Brooklyn, N. Y.

Mr. and Mrs. Charles Stackhouse motored with the young ladies from Montreal and returned with them.

On Friday evening a very happy reunion of relatives were invited to the old homestead "Maplewood Farm", the residence of Mr. and Mrs. William Orr.

Franklin Rural

Sunday guests of Mr. and Mrs. Edward Sutton were Mr. and Mrs. Ernest Watterson and family and Mr. and Mrs. George Sutton of St. Agnes, Miss Dorothy Cookman of Huntingdon and Mr. George Sutton and Miss Alice Priest of Frontier, N.Y.

Mr. Robert Watt, Mr. William Cully and son Richard and Mr. Walter Cully of Montreal were recent week-end guests of Mr. and Mrs. James Watt. Mrs. Robert Watt and three children returned to the city with them after spending a while at this home.

Mrs. Archie Lamb and two children Mabel and Kenneth were Sunday guests of her parents, Mr. and Mrs. John Jackson.

Mrs. James Coin of Albany, N.Y., is spending a holiday with Mr. and Mrs. Charles Cassidy.

Mr. and Mrs. Jack and two children, David and Richard and Miss Christena Ross of Verdun have been visiting at the home of Mr. and Mrs. Willard Vaincourt.

Mrs. Martin Brooks and five children were Sunday guests of her parents, Mr. and Mrs. Wm. Steele at Rockburn.

The Misses Laura Greenway and Helen Lamb spent a few days last week in Ottawa, Toronto and other points.

The Messrs. James Davies and Douglas Jones and the Misses Bernice Weston and Marion McLaurin have returned to Montreal after two weeks vacation spent at the home of Mr. and Mrs. Frank Greenway. Recent week-end guests at this home were the Messrs. George Barker, Geoffrey Lalonde and Stanley Dray and the Misses Betty Armstrong, Margaret McLaurin and Barbara McLaurin of Montreal. Mrs. Heaven of Ville Emard is spending this week at the Greenway home.

Mrs. Henry Wilson and daughter Helen of Brooklet and Miss Gertrude Boyd of Huntingdon were Saturday guests at the home of Mr. and Mrs. Curtis Carson.

Mr. and Mrs. Joseph Jackson of Corbin were Friday guests of Mr. and Mrs. John Jackson.

Mr. and Mrs. Francis Smith and children Betty, Helen and Bobby and Miss Gladys Smith of Chateauguay, N.Y., were Sunday guests of Mr. and Mrs. Edgar Vaincourt and Mr. and Mrs. Dennis McCarthy.

Mr. and Mrs. David Patton and three children and Mr. Amos Lowden of Maspeth, L.I., and Mrs. James Lowden were calling on relatives through here, the early part of the week, and were guests of Mr. and Mrs. James Watt and family.

Mr. and Mrs. Thomas Atkinson with their son and daughter of Malone were Sunday guests at Mr. G. W. Lambs.

Mr. and Mrs. Albert Hamley and family of Malone were guests Sunday of Mr. and Mrs. Everett Tremblay.

Miss Arlene Sutton of Russeltown spent the week-end at the home of her uncle, Mr. S. E. Lamb.

Mr. and Mrs. Henry Farquhar and Mr. and Mrs. Lyle Farquhar and two children were Sunday guests at Mr. F. N. Greenways.

Mr. Raymond Cowan motored into Ontario and spent the latter part of the week.

The Gore

Mrs. C. Cootey of Syracuse, N.Y., has returned home after spending the past week at the home of Mr. and Mrs. Matt. Gilligan.

Mr. and Mrs. Tom Crook and family of Valleyfield were Sunday guests at the home of Mr. and Mrs. S. Whaley.

Mr. and Mrs. E. W. Miller, Mr. and Mrs. Lorn Miller and daughter Marilyn and Mr. Martin Boyce of Brainardsville, N.Y., were guests, last week, at the home of Mr. and Mrs. M. Gilligan.

Mr. Robert Howe, Mr. Gerald Henderson and Mr. Melvin Foster motored to Brockville on Monday and will be guests of relatives for a few days.

Mrs. Elva Smith of Malone, N.Y., spent Sunday visiting at the home of Mr. and Mrs. Matt. Gilligan.

It's No Surprise That You're Constipated!

If constipation has you bogged down so you feel tired, sunk, all played out—it's time you asked yourself some questions!

What have you had to eat lately? Just meat, bread, eggs, potatoes? It's no surprise you're constipated! The chances are you don't get enough "bulk." And "bulk" doesn't mean a lot of food. It's a *kind* of food that isn't consumed in the body, but leaves a soft "bulky" mass in the intestines and helps a bowel movement.

If this is what you lack, your ticket is crisp crunchy Kellogg's All-Bran for breakfast every day. It contains the "bulk" you need plus Nature's great intestinal tonic, vitamin B_1.

Eat All-Bran every day, drink plenty of water, and take a new lease on life! All-Bran is made by Kellogg in London, Ontario. Sold by every grocer.

Robson

Mr. and Mrs. Robert Tolhurst and Master Tolhurst of Cartierville were Sunday guests of Mr. and Mrs. Whiteside Kearns.

Mrs. Frances Bristol, Miss Norma Bristol and Mr. Willard Bristol of Vergennes, Vt., were Sunday guests of Mr. and Mrs. T. E. Cleland.

Mr. and Mrs. Edward Bird and two children, also Miss Margaret Barr and Randolph, Vt., were recent guests of Mr. and Mrs. T. E. Cleland.

The Protestant School opened on Tuesday, Sept. 6th, with Miss Phyllis Sample re-engaged as teacher. The Catholic School opened on Wednesday the 7th with Miss Lavallée as teacher. She is remaining with Mrs. Henry Stewart.

Mr. and Mrs. Robt. Jackson and family of Plattsburg were Sunday guests at the Jackson and Blair homes.

Mr. Dawe of Montreal occupied the pulpit in Knox Church on Sunday afternoon in the absence of Rev. V. Rose who is preaching at Buckingham, Que.

Mr. Charles Barr of the Canadian Customs staff at Hemmingford, entered the General Hospital last Wednesday and is a patient there.

Mr. and Mrs. Fred Dodds and Miss Margaret Simpson of Champlain and Mrs. Geo. Warner of Rouses Point were Sunday guests of Mr. and Mrs. T. E. Cleland.

Mr. and Mrs. Norman Beattie and little Miss Joyce Beattie of Montreal called at the Cleland home.

Mr. Kenneth Kearns is suffering from a kick from a colt which he received the past week.

Mr. eJan Ritchie of Rutland, Vt., is visiting at the home of Mr. and Mrs. Robt. Blair. Mr. Ritchie is recovering from an accident.

New Erin

Mrs. Frank Hughes left last Thursday for her home in Manchester, N.H., after spending six weeks at the home of Mr. and Mrs. W. J. Walsh.

Mr. and Mrs. Henry Daoust of Huntingdon and little grandson Roger Daoust visited Sunday at the home of Mr. and Mrs. Orphée Legault.

Dewittville

Messrs. Robert, Hannagh, Stevenson, Williamson, Coates, Greenoll and Hazel, spent Thursday and Friday evening with Mr. William Graham, Mr. MacRuddock and Mr. W. D. Ruddock.

Moore Brothers hulled seventeen hundred pounds of red clover and still have one field to hull yet.

Miss Irene Holiday left Saturday to spend two weeks with friends at Lac Renaud in the Laurentians.

Miss Minnie Aubrey of Montreal is spending this week with her friend, Miss Greta Ferns.

Mr. Alex. Arnold and Miss Sarah Arnold, accompanied by Mr. and Mrs. William Graham and Miss Audrey Sadler, motored to Cornwall, St. Andrew, Martintown and Williamstown and visited friends on Monday.

Mr. Raymond Edwards of Montreal spent Sunday with Mr. and Mrs. Gordon Smiles.

Mrs. A. J. McIntosh and her son Donald, Miss Betty McCullough of Shawinigan Falls were Sunday guests of Mr. and Mrs. Richard McIntosh and Mr. and Mrs. Kenneth McIntosh.

Miss Audrey Sadley spent a few days with her uncle and aunt, Mr. and Mrs. William Graham.

Mrs. Rosenblat of Oakland, Calif., was a Tuesday guest of Mr. and Mrs. Kenneth McIntosh.

Mr. and Mrs. Kenneth McIntosh motored to St. Anne de Bellevue on Wednesday with Miss Roberta Ruddock and Miss Margaret Kelly who are attending Macdonald College. Mr. John Ruddock and Miss Harriet Ruddock accompanied them.

Dr. and Mrs. E. C. Richardson of New York City were visitors at the home of Mr. Harry Holiday on Friday last.

Mr. Amos Lowden, Mr. and Mrs. David Patton, Jean, Norma and Buddy of Maspeth, L.I., and Mrs. James Lowden of Covey Hill were Tuesday guests of Mr. and Mrs. John Lowden.

Mr. and Mrs. Ropert Gordon of McKeesport, Mrs. Harpster of California have been guests of Mr. and Mrs. John Gordon.

A MUTUAL COMPANY
NORTH AMERICAN LIFE
Solid as the Continent

W. R. WILSON,
Representative

ALL PROFITS FOR POLICYHOLDERS

VISIT Western CANADA Special Bargain EXCURSIONS

Low Fares to all Western Canada destinations.

GOING DAILY SEPT. 24 to OCT. 8 INCL.

Examples of ROUND TRIP RAIL FARES From MONTREAL — Return Limit 45 Days

TO	Coaches	Tourist Sleeper*	Standard Sleeper*
Winnipeg	$30.60	$37.35	$44.15
Regina	38.65	47.15	55.75
Saskatoon	41.20	50.35	59.50
Calgary-Edmonton	48.65	59.45	70.25
Jasper-Banff	51.20	62.50	73.90
Vancouver-Victoria	64.30	78.45	92.60
Prince Rupert	64.30	78.45	92.60

*Sleeping or Parlor car space extra. Fares cover passage only.

Similar Excursions from Western to Eastern Canada will be operated Sept. 24 - Oct. 8.

For tickets and full information as to routes, stop-over privileges, sleeping car reservations, etc., consult any Railway ticket agent.

Canadian Pacific

Apply to I. L. HEATH, Huntingdon, Que.

A FEW CANDID WORDS ABOUT BANK EARNINGS

★ ★

Half of one per cent. a year on total assets is not much of a profit margin for any business, corporate or individual.

Yet that is all the "velvet" there is in the business of Canada's chartered banks.

Banks pay interest on personal savings deposits. They charge interest on loans.

The difference is not all "velvet

Try the Classified

A TEST of the pulling power of Gleaner classified columns is sure to be a pleasant surprise. Bargain hunting buyers keep vigilant watch on the classified ads. Your message reaches those most interested in the goods or services you have to offer.

THE HUNTINGDON GLEANER INC.

For Sale

SCHOOLS FOR SALE

The Ormstown School Commission will sell by auction on Tuesday, Sept. 27th, at 1 o'clock p.m. the Tatehurst School, followed by sale of No. 5 Upper Ormstown, Sept. 28th and No. 4 Lower Ormstown, on Wednesday at same hour, No. 3 Island of Jamestown, No. 1 Stoney Creek and No. 11 McCormicks, also all sheds, desks, stoves, blackboards, bookcases and organs in connection with each school.

TERMS OF SALE—Cash. Further particulars on day of sale.

W. G. McGERRIGLE,
Sec'y.-Treas.

50 acre farm on Plank Road, two miles from Huntingdon. Good buildings. Peter Myre, Huntingdon.

At 101 Wellington St., Huntingdon, seven room house, modern, garden, barn suitable for garage. Apply Mrs. J. T. Steven, 45 East Pine St., Saranac Lake, N.Y.

Wallpaper, paint, glass, auto parts, used tires, pipe, roofing paper. Koff Bros., 22 Mill St., Malone.

House and lot for sale on Academy Street. Apply E. H. Dawson, Ormstown.

Saw mill and flour mill, situated in Howick Village, all new equipment. Apply in person only to Arthur Brault, Howick.

One colt 5 months old. Edmour Trepanier, Phone 660 r. 5, St. Agnes de Dundee.

One three-year-old Percheron colt, 1 three-year-old Holstein heifer, due to freshen, 1 pure bred Holstein bull, 13 months old. Wilfred M. Kelly, Phone 638 r 2-2, Huntingdon.

Collie pups, Good heelers. Russell Paul, Phone 635 r 4-1, Huntingdon.

Fat Holstein bull, 16 months old. Tel. 626 r 1-4. Albert Deschamps, Huntingdon.

Remington typewriter, in good condition. Apply to V. E. Johnson, Empire Garage, Huntingdon, Que.

125 White Leghorn, year old hens. Government approved, blood-tested stock. Good layers. F. G. Easton, Aubrey, Que. Tel. Howick, 625 r 2-2.

House for sale, also small amount of furniture, consisting of piano, oak extension table, sewing machine, desk, also several other articles. W. J. Walsh, Phone 32, Huntingdon.

Hot air pipeless furnace, medium size, in first class condition. Apply to Walter Rember, Ormstown Station, Que.

Bungalow styled house in Howick Village, 5 rooms and bathroom. Apply to W. G. Allen, Aubrey, Que., Tel. Howick 125 1-3.

Work horse, 1 driving mare, 5 years old, 1931 Dodge Sedan. Chas. McConville.

Frost & Wood, walking gang plow. Double wagon. Chas. E. Boyce, Phone 160-J, Huntingdon, Que.

For Sale or Rent

In Ormstown, eight-roomed house, well situated, in good condition. Hot air furnace, garage and garden. Apply Box 115, Ormstown.

To Rent

House on King Street, in good condition. Apply to Leo Legault, New Erin.

Farm on halves or complete with stock and machinery. Ovila Myre, 71 York St., Huntingdon.

Lost

Black hunting dog, near St. Anicet. Reward to finder. J. B. Deschamps, St. Anicet.

Found

Two strayed Holsteins in my pasture. Owner can have same by identifying. Adrien O'Reilly, Dundee.

EXTRA MONEY IN YOUR SPARE TIME

Our exclusive line of Personal and Box-assorted Christmas cards offers the most profitable and dignified way of earning enough money between now and the Holiday Season to take care of all your Christmas requirements. We are appointing agents in all towns, and will be glad to send you all necessary information on request. **Master Kraft Greeting Card Co., 303 Confederation Bldg., Montreal.**

An old highland clergyman, who had received several calls to various parishes, asked his servant where he should go.

His servant said, "Go where there is most in sin, sir."

The preacher concluded that the servant's advice was good—and went where there was the most money.

"The man I marry must be a hero."

"You're not as bad as all that, are you?"

VOTE OF THANKS

The Elgin Presbyterian congregation take this opportunity to thank one and all who helped in any way towards the making of the Huntingdon Fair dinner a success.

(Miss) Mary MacFarlane,
Secretary.

DARWIN STATA

teacher of
Piano, Organ, Junior Theory
Class in Ormstown on Wednesdays.
Phones:
Huntingdon 202 - Ormstown 56

Wanted

A married couple and a single man to work on farm. Write Box 9865, Gleaner Office or Phone 606 r 32, Huntingdon.

Old age pension boarder. Mrs. Mary Quinn, 21 Chateauguay Street, Huntingdon.

Middle aged woman would like any kind of work by the day. Apply Box 6565, Gleaner Office.

Experienced girl, over 20, wanted immediately. Mrs J. E. Caza, Huntingdon.

A Canadian Firm want men to sell direct to consumers in their district. Autumn is a big sales season for our 200 guaranteed necessities. Free products monthly. Liberal commission. No risk. Your opportunity to tie up with one of the Leaders in the Door to Door Field. Learn what **Familex** has to offer you. Write at once without obligation to 570 St. Clement, Montreal.

WANTED: Man with car for profitable Rawleigh Route. Must be satisfied with earnings of $30. a week to start. Write Rawleigh's Dept. ML-511-101-I Montreal, Canada.

Poultry wanted, paying highest market prices. L. Levine, 614 2-2, Huntingdon.

Notice

I will be absent from home from Sept. 9 to Nov. 1st, during which time W. G. McGerrigle, Ormstown, will look after my insurance business.

A. K. English.

PROVINCE OF QUEBEC

Municipal Corporation of Dundee

To the Ratepayers of the aforesaid Municipality

PUBLIC NOTICE

Is hereby given by A. H. Fraser, the undersigned, Secretary-Treasurer of the aforesaid Municipality, that: the list of persons, who according to the Valuation Roll of the said Municipality now in force, have the right to vote at an election for a member of the Legislative Assembly of this Province, has been prepared according to law.

That a duplicate of said list has been deposited in my office at the disposition, and for the information of, all persons interested.

Given at Dundee this 14th day of September, 1938.

A. H. FRASER,
Secretary-Treasurer

PROVINCE OF QUEBEC

Municipality of Dundee

To the inhabitants of the aforesaid Municipality

PUBLIC NOTICE

Is hereby given by the undersigned Secretary-Treasurer, that at a regular session of the Municipal Council, held at the usual place and hour of its sessions, By-law bearing Number 220 was adopted, levying a rate of five mills (5) 50 cents on the 100, one hundred dollars valuation as appears on the valuation roll in force liable for such rate. Said rate to come due on October first next and be payable and must be paid on or before the twentieth of October 1938 at the office of the Sec'y.-Treas.

Given at Dundee this 15th day of September one thousand nine hundred and thirty-eight.

(Signed) A. H. FRASER,
Sec'y.-Treas.

Province of Quebec
Municipality of the Town of Huntingdon

PUBLIC NOTICE

Is hereby given by the undersigned E. C. Martin, secretary-treasurer of the Town of Huntingdon, that the council of the said town at a regular session, held on Tuesday, the sixth day of September, nineteen hundred and thirty-eight, has passed a By-law No. 234, levying a rate of fifteen mills on the dollar on all the immovable assessable property of the said town, as appears on the valuation roll of the said municipality, to the exception of lands under cultivation, or farms used for the pasture of cattle, which are taxed only of ten mills.

Such assessment shall become due and payable at the office of the secretary-treasurer of the said council on the 22nd day of September, 1938.

Given at Huntingdon, Que., this 7th day of September, 1938.

E. C. Martin,
Secretary-treasurer

FAIR ADMISSION RECEIPTS INCREASED BY $99.25

In 1937 the Huntingdon Fair receipts showed a decrease in gate receipts of $103 but 1938 sees this drop regained, for this year the admissions to grounds and dance were $99.25 more than in 1937.

Due to the cool weather during the fair the receipts at the refreshment tents dropped $32.51 over 1937, and the dance was down $10.00, but the total receipts for the fair aggregated $1,138.30 which is $99.74 more than in 1937.

The financial returns prove beyond a doubt that the Fair attendance was considerably increased over recent years.

The expenses in connection with the Fair will be kept well in line with other years. The Fair managed to considerably reduce its debt last year and it is hoped f further reduction will again be made.

The receipts for 1938 were: Thursday admission $189.15; Friday admissions $490.65; Space rentals $33.00; gross sales at refreshment tents $347.50; Dance $82.00; Total $1,138.30.

ALL UNBRIDLED REVENGE IS A BOOMERANG ALWAYS

We live today in a world wracked by revenge. Nations at sword's point. Peoples against peoples. Hate brewing in men's hearts. And yet we hear it said, "Revenge is sweet." We everyday folk are often infected by that hoary sophism. But it mistakes the dangerous side of a fundamentally noble trait of human nature, self-defense. Unbridled revenge is about the bitterest thing on earth.

An old schoolmate of mine used to brag, "Nobody can do me dirt and get away with it." Years later, when a business associate tricked him out of a profit, he spent his best five years getting even, instead of settling out of court, as urged, and fixing his mind on his own growing enterprise. He ruined his enemy through court battles and ceaseless personal abuse. But he also bankrupted himself with legal fees and through neglect of his own affairs. He wrecked his health and character as well. Recently he died, a friendless misanthrope.

Revenge is a boomrang, as this man found too late. Mind you, we must all fight for our rights at times—but revenge goes far past that. Self-defense breeds self-respect. Revenge kills it. "Biting off the nose to spite the face" is a recipe for ruin. Some famous men learned so by experience. Benedict Arnold won a flying start for the front row in the Hall of Fame. But instead of taking it in his stride when envious foes tried vainly to undermine him, he fed a grudge until it burst. Arnold betrayed the country he believed against him, and fled to lonely exile for life. Aaron Burr lacked one vote of being the nation's president. Then he fought and killed Alexander Hamilton, who had swung that vote against him, and ended his own career.

Revenge holds another irony. It so often proves unnecessary. "Vengeance is mine, saith the Lord," wrote an ancient Hebrew sage. No mere pious platitude. An anxiom of human psychology that is too little understood. Substitute "Nature" for "the Lord," if you desire. Those given to harming others bear within themselves the seeds of their own destruction. When a man injures you, it's often better to let nature take her course. That wise old lady is pretty sure to do a juster and more artistic job of punishment than you.

"When I was a youngster," a business leader told me the other day, "I worked for a firm managed by a roaring Simon Legree. He got so tough I couldn't take it, and I quit, swearing revenge. Luckily I found a better place and it was ten years before I saw Simon again. He had become a prematurely broken old man, holding a dinky clerks job. His arrogance, that had so nearly broken me, had cost every good position he ever had. I could tell you a dozen such stories. I'm getting almost superstitious about it."

But there's a right side to that basic trait of human nature, which going wrong, leads to revenge. Keeping on that side calls for a self-restraint that tests charcter. When you must curb a foe, do it promptly and effectively, but stop there. "Never break your enemy's rice bowl," says a Chinese proverb. It will only turn your satisfaction into regret and mar your own character. Generosity to a thwarted foe takes the wind out of his sails instead of forcing the blast of his fury until you have started something you can't stop.

Capitalize your wrongs when possible, instead of avenging them. When you find you have an enemy, do some self-searching. Perhaps it's your own fault. You may unearth some bad habit of your own whose curing will pay dividends.

Last year a leader in a certain public cause found himself blocked by a man he had thought an ally. It puzzled his until he recalled that he himself had taken the whole credit for a piece of work the other man had suggested. He had unwittingly formed the habit of "hogging the limelight." He reformed just in time to save his leadership.

Learn to sublimate your grudge. A well-known inventor and manufacturer began life as a poor orphan in the home of a rich uncle who abused him and denied him an education. He decided to show his uncle. Starting as laborer in a machine shop and studying nights, he won wealth and culture. Many an abused boy has thus made injury a spur to success.

Revenge is what we call that sturdy horse, Self-Defense, when it runs amuck. Curb it and train it to stick to the road, and it will carry you far.

"Wait a minute, fella, I'm going to the big city, too."

"So what?"

"Sow wild oats, you dope!"

TYPEWRITERS FOR SALE

or

TO RENT

Apply

The Huntingdon Gleaner Inc.

How is Your Frame of Mind?

Worry is A Bugbear And is Mostly Wasted

It has been very wisely said that the "picture of health" requires the proper "frame of mind." An improper mental attitude soon makes itself manifest in physical conditions which detract not only from charm and appearance, but also may really endanger the health of the individual concerned. We know for instance, in the case of a person with a so-called "nervous breakdown," that, while practically all of the trouble of this individual has been of a mental kind, his body simply gives way and it takes weeks, sometimes months, of careful nursing to build it up again.

After giving a little thought to the matter, we also realize that if we really wish to be popular among our friends and to be healthy and happy, the way is open to this objective through a wholesome and sensibe mental attitude.

1. Worry, the Bugbear:

One of the common difficulties in maintaining a sensible mental attitude is worry, about which we hear so much.

Most of all worry is wasted. A great writer has said that there are just two things about which a person should not worry: first, about the thing that cannot be helped, for all the worry in the world won't change the situation; second, about the thing that can be helped, for, if it can be helped, he can get busy and do something about it. This may sound obvious, but in an actual test it is really good advice.

Of course, it is not so easy to train the mind as it is to train the muscles, but it is possible to develop a normal mental life. Mental activity that is hurried, driven, anxious, depressed or charged with worry is injurious to the body, as well as to the mind.

Sometimes, it is amusing to consider the things about which people worry. The important ones can be listed as follows:

(a) Worry over what we have done.

(b) Worry over what we are going to do.

(c) Worry over the opinions of others.

(d) Worry over health.

Worry over what we have done is very common. Why? All people make mistakes and, if we have made mistakes, they should constitute lessons and not be a subject for regret and self-accusation. The interesting thing about this type of worry is that it is more destructive usually than the thing which is worried about. Many people, for instance, wonder if they have locked the door to the house, when they go to the theatre. Probably it would be better for a burglar to break in and steal the things in the house than to endanger one's health and mental comfort by worrying during the entire evening.

Obviously, when one worries about **a task that is to be done,** one destroys, at least somewhat, the power to do the task well. The sensible way to do is to give a groper amount of attention to the thing to be done and then to do it. Sometimes important problems have to be considered and they are not to be solved perhaps at once, nor do they admit of analysis over a long period of time. Possibly one may make mistakes; others do and have made mistakes. This is all a part of the game of living. Don't worry.

Worry concerning the **opinions of others** is very much over-rated as an important factor in our lives. As we are all going to be criticized anyway, we cannot afford to be sensitive to criticism because of its danger to mental health. An intelligent way to respond to the opinions of others is to be thankful for criticism and, if it is good, to use it; if it is destructive and silly, then it should be discarded. Another way of viewing the situation, according to an eminent health authority, is to forget unreasonable and foolish criticisms, but to swallow our pride, bend our knee, and do the right thing, if the criticism is just.

Obviously, worry over **health will** not improve it. The usual effect is to depress both physical and mental activities. Again common sense is to be used. If you think you you have anything wrong with you, seek good medical advice and discover what the actual condition of your body is. Having secured this advice, act upon it and proceed to carry out health habits, adapting them to your living in such a way that your health will be improved.

2. What You Can Do:

After all, most of the things about which we worry are such that we are reminded of the words of the old Chinese philosopher: "The legs of the stork are long—the legs of a duck are short—you cannot make the legs of the duck long—neither can you make the legs of the stork short—why worry?"

It has been well said by one of our health authorities that it is not the great sword thrusts of affliction that strike people down and cause them to become confused in their human relationships, but rather the pinpricks of worry and cumulative friction which cause difficulties so great that the balance between human beings is badly disturbed.

There are a number of factors in proper living that are highly important. They are skill, honesty, diligence, sportsmanship, courage, self-control, faithfulness, loyalty to high ideals and love for play. These can all be acquired by training.

The development of wholesome mental habits is possible by keeping a calm, sane and intelligent attitude in an unimportant situation. The so-called "third class" worries—the pinpricks of life—should be ignored.

The healthy mind requires wholesome mental habits. These can be gained only by practice and by patient attention to their development. They are confidence, faith in the goodness of life, open-mindedness and unselfishness.—The Blue Bell.

Household Note

"What do you find best for cleaning windows?"

"I have tried lots of things, but I find my husband best."

"Gosh! I wish I knew what to do with a drunk."

"Well, for heaven's sake, divorce him."

"Don't be silly. He's not my husband."

"No? Then marry him!"

Notice of By-law to Regulate Nuisances at Ormstown

Ormstown Council met on Tuesday, Sept. 6th, members all present, Mayor Jas. A. McBain presiding.

Moved by Coun. Meikle, seconded by Coun. McIntyre, that the following accounts be paid:

Orphir Beauchamp, $6; Can. Fire Hose Co., Ltd., $8.94; Arthur Lavigne, $4.75; Shaw. Water & Power Co., $91.75; Provincial Blank Forms, Reg'd., $1.04; Dom. Lussier, $9.80; Geo. Smith, 80c; Donald Lang, $2; Valuators and clerk, $85; B. L. McGerrigle, $15; Dom. Lussier, $25.40; Ernest Legault, $1.25; Arthur Lavigne, $2.50; Omer Primeau, $1; Roderic Montpetit, $1.25; M. Monahan, $15.25; Adolphe Cherrier, $21.

Coun. Beaulieu gave notice that at the next regular meeting he would bring forward a by-law levying taxes for the current year.

Coun. McIntyre gave notice that at the next regular meeting he would bring forward a by-law regulating certain nuisances in the Corporation.

Moved by Coun. McNeil, seconded by Coun. McIntyre, that an approach for the fire engine be built on the South side of the river.

Moved by Coun. Beaulieu, seconded by Coun. Meikle, that Arthur English be given water connection at $20 per year.

Moved by Coun. McIntyre, seconded by Coun. McNeil, that 80 feet of 8 inch wood water pipe be purchased for repairs.

A petition was presented, signed by a number of citizens, protesting against the erection of buildings by the Live Stock Breeders' Association in the Corporation, this petition was ordered laid on the table.

TOOTH IN LUNG

Smoking his pipe, William MacDonald, a farmer near Antigonish, N.S., took several deep, satisfying puffs, when he felt a trickle in his throat. He coughed, and up came a tooth. Four years ago, after having several teeth pulled, MacDonald had considerable trouble breathing and thought he was developing a case of asthma. There were also symptoms of tuberculosis. Now he knows the whole trouble was caused by the tooth in his lung.

OTHERS' WINDOWS

I looked through others' windows
On an enchanted earth
But out of my own window—
Solitude and dearth.
And yet there is a mystery
I cannot understand—
That others through my window
See an enchanted land!

—Jessie B. Rittenhouse.

It is reported that 590 millions of acres of land in the United States, representing 30 per cent of the total area, have been subjected to sheet erosion, resulting in a loss of nearly three-quarters of the surface soil. Gullying has been responsible for the practical destruction for agricultural purposes of 115 million acres.

CALLING A HALT!

Wifey—Beast, you have a naughty past!

Hubby—You're telling me!

Wifey—No, I'm telling a judge.

MISUNDERSTOOD!

One fine day this spring Salesman James Sweeney (Southam Press) had a job which called for an oil painting of Florence Nightingale, the famous nurse. The deadline called for quick action. From the movie companies photographs could be obtained. The public library could supply magazine illustrations galore. But no oil paintings.

Following up a happy though, Mr. Sweeney called a large Toronto hospital to see if an oil painting of the famous lady chanced to hang in the halls. Rather breathlessly he asked the switchboard operator: "Do you happen to have a Florence Nightingale?"

"Sorry," replied the efficient lady-of-the-plugs, "there is no patient here by that name. You might try—"

Breaking in impatiently, Collector Sweeney explained, "We mean a picture of Florence Nightingale."

Without a pause the switchboard operator crooned, "Just a moment please. I'll connect you with the X-ray Department."

Rush or no rush, James hung up on that one, muttering, "Don't bother, thanks. We'll try somewhere else."

THE OLD
UNION HOUSE
CHATEAUGAY, N.Y.
Serves a wonderful dinner, well worth the drive over. Try it.

O'CONNOR THEATRE
HUNTINGDON

Friday and Saturday, September 16-17, Saturday 3.30 D.S.T.

Helen Broderick, Jane Froman, Buster West, Melissa Mason, and Hal Kemp and his Orchestra
Directed by Ben Stoloff. Produced by Edward Kaufman. Screen play by Matt Brooks, Anthony Veiller Eddie Davis, Mortimer Offner. RKO-RADIO PICTURE

- Also -
"MARCH OF TIME"

Tuesday and Wednesday, September 20-21
"INVISIBLE MENACE"
Mystery Drama with
BORIS KARLOFF and MARIE WILSON
- Also -
"PAINTED DESERT"
Western with
GEORGE O'BRIEN and RAY WHITNEY

Friday and Saturday, Sept. 23-24, Saturday 3.30 D.S.T.
"LITTLE MISS BROADWAY"
Starring
SHIRLEY TEMPLE in
the musical thrill-hit of the year with
GEORGE MURPHY - JIMMY DURANTE - EDNA MAE OLIVER.
- Also -
"MARCH OF TIME"

DANCING

Opening of a Series of Fall Dances
O'Connor Hall,
HUNTINGDON, QUE.
Thursday, Sept. 15
Music by the John Peel Boys,
featuring Ed. Brady

Old Time Dances, The Square, Old Time Waltz,
The Spanish Boston.
Round Dances, Fox Trot and Waltz.

Dances played according to the crowd's choice.
A Singing Cowboy of Radio Fame Will Call the Square Dances.
Novelties and Added Attractions.
Sound System So All Can Hear.

Quebec's Market

If you sell your goods in Quebec, you could, with advantage, take note of some recent comments made by Mr. Rene Morin on this French-Canadian market. This industrial and financial leader pointed out that Quebec was no longer an agricultural province, for there are now nearly twice as many people living in urban areas as there are living on farms. After deduction of the cost of raw materials, of fuel and power, the net value of products manufactured in the Province is $380,453,666. Wages paid to the 180,000 people engaged in manufacturing these products amount to over $160 million. The actual value of the agricultural production of the Province, on the other hand, is only about $200 million. In other words, the value of manufacturing in terms of dollars is worth nearly double the agricultural wealth. Quebec manufactures 85% of the tobacco consumed in Canada, 60% or more of the cotton textiles, silk goods, shoes and men's ready-to-wear, as well as 53% of the women's ready-to-wear and 45% of the railroad rolling stock. These are but a few of the major industries of the Province, which obviously depend for their very existence upon the national market.

No separatist, Mr. Morin also pointed out that the French-speaking Canadians in Quebec represented but about a fifth of the country's population and that the Province's industries were inseparately bound up with the rest of the Dominion. If only on an economic basis, Quebec needs duty free entry of her industrial goods into the other eight provinces — Confederation. — **Canadian Business.**

KILBAIN

Misses Helen Donnelly and Rita Donnelly of Saranac Lake, N.Y., also Mrs. J. B. Myers and Mrs. Ella O'Reilly of St. Agnes were callers at the home of Mr. and Mrs. E. Bannon on Saturday last.

Mr. Raymond Smythe returned to Montreal on Monday where he has secured a position.

Word has been received by Miss Madeline Bannon from the Eliminations Exams which she passed with honors.

A very pleasant time was spent on Friday evening husking corn at the home of Mr. Francois Trépanier. Cards and dancing were afterwards enjoyed after which dainty refreshments were served.

Word has been received of the death of Mrs. Thomas McKenna of Malone, N.Y., formerly Edna Hall of Huntingdon.

"Mrs. Newrich crashed into society," remarked the blonde. And the brunette nodded, "Yes, she wasn't used to highly polished wax floors."

Annual Club Show

The Ormstown Ayrshire Calf Club and the Chateauguay Valley Holstein Calf Club,
will hold their annual Club Show on
SATURDAY, SEPT. 17th
at 10.00 a.m.
on the
EXHIBITION GROUNDS.
Judges being Earle Ness for Ayrshires and John Brown of Glenelm, for Holsteins. All interested are cordially invited to attend.

DANCING
- at -
Godfrey Montpetit's
KENSINGTON
FRIDAY, Sept. 16
Old-time Music will be supplied by
EMMETT DUHEME and
CLARENCE DUNCAN
accompanied by piano and other instruments.
Admission: 25c, Ladies free.
Floor Manager, Clarence French.
Sound by Hunter's.

Palace Theatre
FORT COVINGTON, N. Y.

Fri.-Sat., Sept. 16-17
"DANGER, LOVE AT WORK"
— with —
JACK HALEY - ANN SOTHERN - EDWARD EVERET HORTON - MARY BOLAND
Also
"LONE RANGER"
Comedy - Cartoon - News

Sun.-Mon., Sept. 18-19
"MY BILL"
— with —
KAY FRANCIS - JOHN LITEL - DICKIE MOORE
Also
Comedy - Cartoon - News

Stout lady (at street crossing): "Officer, could you see me across the street?"

Officer: "Why, ma'am, I could see you a mile off."

DANCE
RIVERFIELD CURLINC RINK,
Friday Night, Sept. 16th
Music: Bert's Melody Boys.
Gents 75 cents, Ladies free.
Lunch free.

DANCE
will be held in
WESTVILLE GRANGE HALL,
Friday Night, Sept. 16th
Ed. Brady's Band.

CHICKEN SUPPER
under auspices of United Church
Town Hall, Hemmingford
THURSDAY, SEPTEMBER 29th
Programme.
Adults 40c; children 25c

AMATEUR CONCERT
In Munro Hall, Athelstan
at 8.15 p.m.
MONDAY, SEPT. 26th
under the auspices of the Woman's Association of the United Church
Instrumental Music
(Any Instrument)
Time limit: 5 minutes
Senior and Junior Groups
Suitable prizes, also door prize.
ADMISSION: 30c and 20c.
Entries to be sent to Mrs. George Boyce, Athelstan, by September 24th

ROAST CHICKEN SUPPER
Wednesday Evg., Sept. 28th
under the auspices of
RENNIE'S UNITED CHURCH
at
HERDMAN TOWN HALL
Supper Served From six o'clock P.M.
Admission: 35c and 20c

Don't Miss The
BINGO
On the Lawns at the Rear of The Ideal Restaurant and Bank of Montreal
Huntingdon, Que.
SATURDAY, SEPT. 17th
Benefit Of
HUNTINGDON SKATING RINK
GOOD PRIZES
POPULAR PRICES
Numbers called in French and English.
A free drawing will be made during the evening.

Chateauguay's IDEAL THEATRE

Wednesday, Sept. 14
Last time tonight
"PENROD'S DOUBLE TROUBLE"
Also 2-reel Popeye Special - Ali Baba and the 40 Thieves

Thursday Only, Sept. 15
A swell cast in a fast moving comedy drama
"THREE BLIND MICE"
- with -
LORETTA YOUNG - JOEL McCREA - MARJORIE WEAVER - SPENCER CHARTER

Fri.-Sat., Sept. 16-17
A popular Western star returns to our screen
GEORGE O'BRIEN starring in
"GUN LAW"
Also showing episode No. 5 of "LONE RANGER"
Fox News - Universal Cartoon

Sun.-Mon., Sept. 18-19
Not a re-issue, but a repeat, we are bringing it back, the comedy Hill-Billy hit of the year
"SWING YOUR LADY"
with the
WEAVER BROS. - H. BOGART - FRANK McHUGH - ALLEN JENKINS
Also Warner Bros. Shorts and Pathe News.

Tuesday Only, Sept. 20
Picture to be announced on the screen.

Coming Wed.-Thurs., Sept. 21-22
"PROFESSOR BEHAVE"

SCHINE'S MALONE THEATRE
Program Week Beginning Thursday, Sept. 15th.

THURSDAY-FRIDAY, SEPT. 15-16
A Double Feature Program
DICK POWELL - PAT O'BRIEN in
"COWBOY FROM BROOKLYN"
- Also -
MICHAEL WHEALEN - GLORIA STUART in
"TIME OUT FOR MURDER"
Movie Quiz Picture - Also Latest News

SATURDAY, SEPTEMBER 17
RICHARD CROMWELL in
"COME ON LEATHER NECKS"
- Also -
GEO. O'BRIEN,
"BORDER G-MAN"
Also Serial - News - $67 Free Saturday Night.

SUNDAY-MONDAY, SEPT. 18-19
A Movie Quiz Picture.
BING CROSBY - FRED MacMURRAY in
"SING YOU SINNERS"
Also Travel on Chile - Popeye cartoon and news.

TUES.,WED., SEPT. 20-21
JAS. CAGNEY - PAT O'BRIEN in
"BOY MEETS GIRL"
- Also -
WALLACE BEERY - JACKIE COOPER in
"TREASURE ISLAND"
Also Latest News Events
$40. Given Away Free Every Wednesday Night.