JUNIOR GRID FINAL TOMORROW

See Story on Page 18

The Examiner

Serving the City of Westmount, Garden Suburb of Canada's Metropolis

VOL. XIX, No. 45 | WESTMOUNT, FRIDAY, NOVEMBER 5, 1948 | PRICE—THREE CENTS

401 SQUAD'N SEEKS RECRUITS

City Of Westm't Air Unit Ready To Roll Says O.C.

With the full facilities of the squadron now functioning, and with increased establishments, No. 401 "City of Westmount" Fighter Squadron has vacancies for recruits interested in the Air Force as a spare time activity, Wing Commander J.W. Reid, DFC, Officer Commanding the Squadron, announced yesterday. He stressed the squadron's desire to reach full strength as quickly as possible.

"After two years of hard work by its original members, the squadron is now ready to roll," Wing Commander Reid stated. "We now have everything from interesting and useful technical equipment to organized sports and hobby shop, and even a spot of drill."

The Squadron, with its headquarters at 4450 Sherbrooke St. West, is open to interested people from 9 to 5 daily, Monday through Friday, and from 8 to 10 Tuesday and Thursday evenings. Would-be applicants are invited to visit the headquarters and make a tour of the newly renovated building.

Wing Commander Reid pointed out that with all sections of the squadron now fully equipped, officers and airmen alike are finding the hours they spend in squadron activity speeding by. Under new arrangements this year, members of the squadron are only required to attend one evening a week and to be available one day at St. Hubert airfield every second weekend. This plan is considerably relaxed from the one in force last year.

Wing Commander Reid, in explaining the kinds of vacancies that exist, said, "We still like to interview fellows interested in our activities regardless of their background and regardless of what particular work they want to do. As long as they fit the necessary health and age regulations, we can usually find something interesting for them."

Recruits who are accepted are eligible for 65 full days' pay a year, may take part in all squadron social activities and attend summer camp for two weeks away from Montreal.

Various trades in the squadron are as follows: Aero engine me-

(Continued on Page 5)

MARLER ELECTED TO LEAD LIBERALS

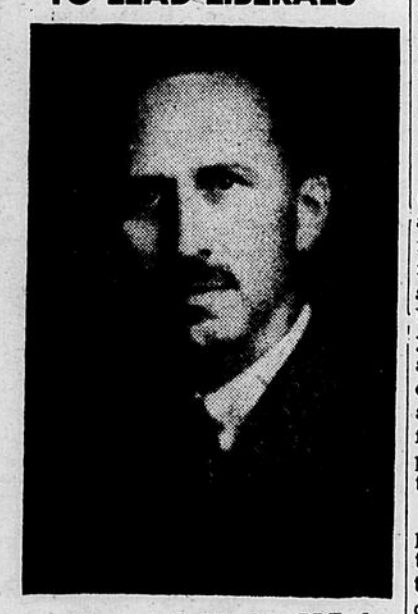

George C. Marler, M.L.A. for Westmount-St. George constituency was elected yesterday afternoon to head the Liberal party in the Quebec Legislature, it was announced last night by Adelard Godbout, after a caucus held in Quebec to discuss party problems.

..Marler takes over from the retiring Godbout who was defeated in the last provincial elections held July 28, and will head the eight Liberals who managed to gain seats in the Legislative Assembly against the 82 Union National members.

Six of these eight Liberal members are representatives from the Island of Montreal.

CHURCH DRAWING

The St. Stephen's Church Club held its drawing on Monday night and Rev. A. T. Love drew the three lucky tickets and winners have been notified by the Secretary, Sydney Williams.

Winners were:— Jean Jones, a pair of blankets; G. Bennett, a ladies' dinner ring and F. J. Knapp, a silver candy dish.

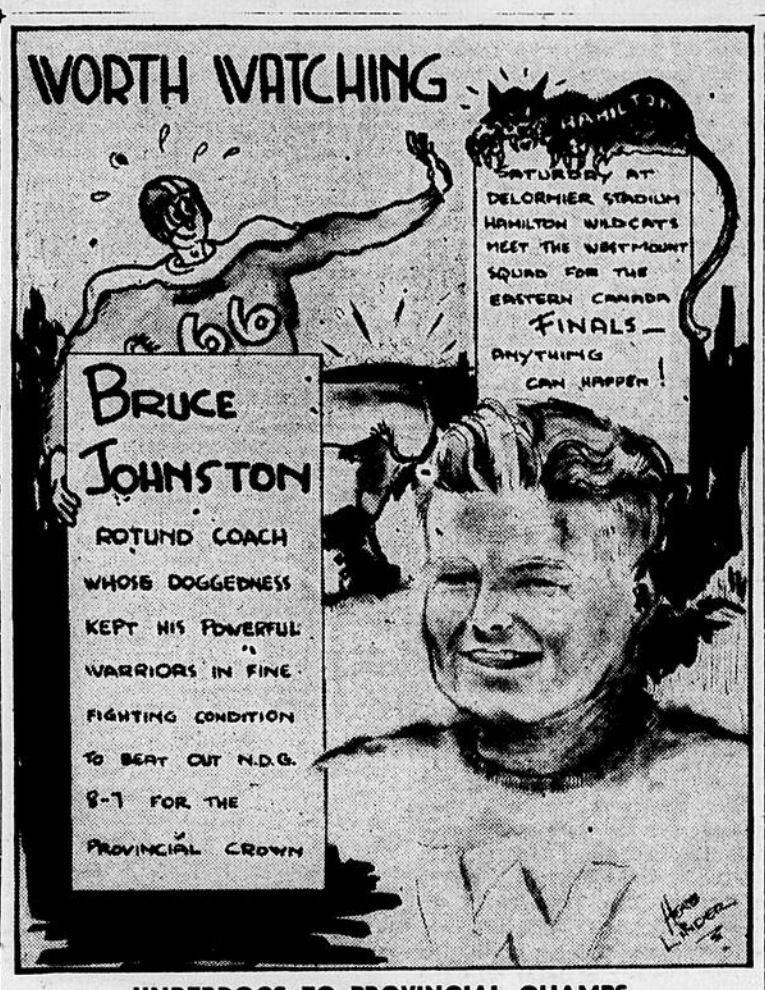

UNDERDOGS TO PROVINCIAL CHAMPS

The Westmount Junior team started out at the beginning of the season as definite underdogs but have now proven themselves worthy of representing the Province of Quebec in the start of the Dominion finals tomorrow at the Montreal Baseball Stadium.

Westmount "Y" Campaign Objective Set At $6695

John F. Lewis, Vice-Chairman of the Westmount Branch of the Y.M.C.A. Board of Managers, has been appointed head of the Westmount and St. Henri Division of the annual "Y" maintenance campaign for $6,695. Twelve teams of canvassers are being organized and over 1,200 calls will be made during the two weeks after the opening date, November 15.

Captains of organized teams already appointed are D. O. Bremner, Wm. E. Cooper, F. B. Wilson, H. B. Griswold, Don Novinger, Gordon Taylor, H. C. Nourse, Allan Oldfield, Fred Harrison, Frank Kenwood (Westmount Rotary Club); and Andy Hamilton (Westmount Ski Club).

T. H. Atkinson, assistant general manager of the Royal Bank of Canada, has been appointed general chairman and he will be supported by J. W. McConnell, honorary chairman, and S. G. Dobson, honorary vice-chairman.

This year's national objective, $161,000.00, represents only 15 percent of the total operating cost of the Association. The remaining 85 percent is met by revenue from

(Continued on Page 5)

UNITS NAMED FOR MEMORIAL PARADE

The names of units participating and the order of events to be followed at the unveiling and commemoration service to be held Sunday afternoon at 2.30 p.m. at the war memorial, corner of Cote St. Antoine road and Sherbrooke Street, have been announced by City Hall officials.

Units taking part are the Royal Canadian Navy Volunteer Reserve from H.M.C.S. Donnaconna; the Royal Montreal Regiment (MG); the Royal Canadian Army Service Corps; Number 14 R.M.R. Association, British Empire Serivec League; the Westmount Branch, B.E.S.L.; Navy League Sea Cadets; Lower Canada College Cadet Corps and the Westmount Air Cadet Squadron.

The Guard of Honour will be made up of platoons from four units, H.M.C.S. Donnaconna, the Royal Canadian Engineers, R.C.A.S.C. and the R.M.R., and aircraft from No. 401 Fighter Squadron will make two flights over the memorial during the service in tribute to the dead of the past two wars in whose honour the commemoration service is being held.

A recording of the ceremony will be made by the CBC and will be rebroadcast from 4 to 4.30 p.m. on a special Remembrance Day programme.

Receptions will be held after the parade in the Officers' and Sergeants' messes of the R.M.R. (MG).

Route of Parade

All units will assemble at the R.M.R. Armoury, at 4625 St. Catherine street west, at 1.30 p.m. From there they will go east on St. Catherine street to Redfern Avenue, turn north on Redfern to Sherbrooke street, east on Sherbrooke to Argyle avenue and will then take up their positions. Fol-

(Continued on Page 5)

Ladies' Night At Rotary Club Held Wednesday

Wednesday night was Ladies' Night at the Rotary Club meeting held in Victoria Hall and over 80 members and their wives attended. Stewart Richardson, of the Northern Electric Company, was the guest speaker and subject of his speech was "Never Underestimate the Power of a Woman."

Mr. Richardson gave his reasons for liking to talk to women and said "They concentrate with all they've got". He talked of the fortitude British women showed during the war years, of teachers, and of paraplegics' wives and paid high tribute to all of them.

Robert Booth, of Christ Church Cathedral, was the baritone soloist for the evening and his renditions were very much appreciated. He was accompanied at the piano by Henry Colcomb, a member of the Rotary Club of Westmount, who is also the regular pianist at all club meetings.

Donald B. Ross, President, paid tribute to Daniel Brophy, treasurer of the club, who died Monday and two minutes silence were observed in his honour by all present.

Hallowe'en Prize Winners Listed

The following is a list of prize winners at the Boys' and Girls' Hallowe'en Party held at the Westmount Y.M.C.A. Saturday evening, sponsored by the Mothers' Club:

Girls—1, Artist, Georgina Good; 2, Pumpkin, Sandria Fonseca; 3, Butterfly, Charlotte Toker; 4, Chinese Priest, Barbara Salvador; 5, Butterfly, Ellen Adams; 6, Witch, Margaret Salvador; 7, Spanish Gypsy, Lenore Chesmer; 8, Bride, Heather Martin; 9, Heart Girl, Sally Branch; 10, Indian Girl, Audrey Roper; 11, Aunt Jemima, Marie Monette; 12, Old Fashioned Girl, Bernice Bynoe; 13, Drum Majorette, Nancy Shapiro; 14, Fairy, Judy Swan; 15, Quaker Girl, Frances Fogle; 16, Indian Girl, Angela Stathatos; 17, Party Girl, Sheila Rae; 18, Weary Willie, Jean Whitelaw.

Boys—1, Fly, Robin Gregor-Pearse; 2, Russian, Philip Reidford; 3, Red Girl, Fred Hunter; 4, Hindu, Tom Netterfield; 5, Cavalier, Jonathan Gossage; 6, Pirate, Patrick Blake; 7, Patches, Paul Watt; 8, Strong Man, Christopher Lane; 9, Robin Hood, Dick Aylmer; 10, Little Cowboy, Gordon Arick; 11, Cowboy, Dennis Stathatos; 12, Pirate, Geoffrey Blake; 13, Popeye, Stanley Morrison; 14, Dutch Girl, Richard Pemberton-Smith; 15, Red Haired Tramp, Douglas Reid.

Scouts & Cubs

BY REG GROOME

On Friday evening last week, the St. Matthias Pack held a Hallowe'en Party which was very well attended. Some very good costumes were worn and it was difficult to make a selection of prize-winners. The prize for the best costume was won by Alain Lefevre, who came very immaculately dressed as a bell-hop. The funniest costume was that worn by John Foote, representing an African savage and Sean Mack won the prize for high honours in having the most original outfit. He wore a costume showing the effects of dangerous driving.

There were several games played, the most popular being the obstacle race. After running the course, each runner paid a visit to the witch in a dark cave and was quite surprised to find the lady at home with her broom. Candy kisses, jelly beans, apples and peanuts were consumed in unheard of quantities and all are looking forward to the next such party.

Honour Scout Hero

William Jackson, Jr., of Columbia, Missouri, one of four Boy Scouts, all negroes, who rescued five children from a burning building, was presented with a gold medal and a $500 scholarship by Ray H. Bannerman, Commander-in-Chief of the Veterans of Foreign Wars, at the recent National Encampment of the veterans' organization in St. Louis.

Scout Off To Norway

At the request of the Mayor of Oslo, Troop Leader Dale Goffe of the 35th Westminster Sea Scouts, England, has been chosen by the Mayor of Westminster to go to Norway with another boy to select a giant Christmas Tree which the people of Oslo are presenting to London again this Christmas. As last year, the tree will stand in Trafalgar Square.

Trinity Pack

Last week's meeting of Trinity Memorial Pack was a joint meeting with St. Luke's Cub Pack and took the form of a Hallowe'en Party. 51 Cubs were present and the costumes were very good. After a grand opening march and two games, Akela Bedford told a ghost story. A short sing-song and another game or two and then apples and candy were distributed. Akela Bedford announced the results of the six competition for the evening. The Grey Six of St. Luke's Pack were the winners. The six from Trinity with the greatest number of bites was the Blue Six and Sixer Norman Bedford was presented with the pennant.

The result of the coat-hanger collection was announced as follows : — Grey, 44 bites ; Gold, 82 ; Brown, 572 ; Blue, 658 ; Red, 1,116 and Sand, 1,160. The Saturday collection was quite successful . . . 11 boys turned out and collected 1,200 hangers. It would have been more successful if more Cubs had turned out. Two sixes were not even represented . . . start working now on the new competition. The following Cubs turned out Saturday : — Bob Turnbull, Ron Leadbetter, Brian, Carson, Peter Lindsay, Earl Bisson, Richard Howard, John Ancum, Michael Schell, Teddy Roberts, Allan Brown and Norman Bedford. Next Monday's meeting will be at the usual time, 6.45 p.m.

The last of the badges passed by Scouts this summer include the following : — Rescuer, David Allen, Art Chesmer, Ron Glansdorp, Ken Newman, Stan Percival, Jim Pickford and Ed Smith of Trinity and Dave Britton of Wesley. Swimmer Badge passed by H. Clarke, Terry Davis, H. Dentith, Bob Elmslie, R. Jones, D. MacSween, Bill Mason, C. MacDiarmid, C. Pick and Ken Thompson. Grade "B" Cords by Jack Elliott of Willingdon. Gardener Badge by Allan Ross, St. Matthew's and Bill Bradley and Peter Ednie of Wesley.

George Gahan's Record Rendez-Vous

Well of course the big news this week is that the record ban is at an end. The new five year contract was signed about a week ago, and as yet the terms of the agreement are not too clear. Anyway I guess Petrillo has learned his lesson, and at least I don't have to worry about having no new platters to write about. And talking about new platters we've got a real stack of them this week.

First of all there's Kay Kyser's new Columbia platter which is already heading well the top. It's called "On A Slow Boat To China" and it is one of the top ten sellers on juke boxes across the country.

Then there's the Decca disking by Gordon Jenkins of "For You" which is a wonderful recording by a great bandleader. Then too, there's Nellie's newest (and I think her best) "Cool Water" which is backed by "Little Boy" which we talked about a few columns back. Last Christmas, if you remember, Gene Autry's recording of "Here Comes Santa Claus" sold over a million copies, and this year again sales are expected to reach almost that level.

Talking of Christmas discs Mercury is about to release nine Eddy Howard platters, six of which are Christmas tunes. Mercury obtained these and 97 other Eddy Howard waxings when they purchased Majestic records recently. They bought the whole company and all masters for $142,000.

After the pollsters miserable failure in last Tuesday's presidential election across the border, I'm inclined to disagree with any of their future forecasts. However, they seem to be pretty sure that Ray Anthony's new Signature release of "Gloria" is going to be a hit, and after hearing the recording, I agree.

Stan Kenton has released another for Capital, "A" side is an instrumental, and "B" side features beautiful June Christy on the vocal of "Don't Want That Man Around" . . . The Victor pressing of "My Darlin', My Darlin'" is already a hit. It's by Eve Young and Jack Lathrop. So what!

First Meeting Of Putting Club Held Recently

In the Oak Room of Victoria Hall, the Putter's Club started their social season with a very enjoyable evening inaugurating new officers. M. Soden took over the reins from W. Stott, who had held office for the past two years and was very instrumental in building the club up to the fine standard it new holds.

Mrs. Soden was elected Vice-President and Mrs. Craig was unanimously nominated to retain her post as Secretary, which she successfully filled during the past regime. To handle refreshments, Mrs. Warner, Mrs. Wheatley and Mrs. H. Smith were chosen. Cards were played and refreshments served, ending a very enjoyable evening.

SIDNEY B. FRASER
FIRE
CASUALTY
LIFE
INSURANCE
388 ST. JAMES ST. W.
Montreal
MA. 5601

Daniel Brophy, Ex-postmaster Funeral Held

Daniel McL. Brophy, former postmaster of Westmount and treasurer of the Westmount Rotary Club, died at his home, 5050 Roslyn Avenue, on Monday night. Funeral services were held Wednesday afternoon in the chapel of Jos. C. Wray, the Rev. Dr. Malcolm Campbell officiating, and interment took place in Mount Royal Cemetery.

Born in Montreal in 1862, Mr. Brophy was educated at Pointe-aux-Trembles. At the age of 23, he volunteered with the Montreal Garrison Artillery when trouble brewed in the northwest and he served with that unit in the Riel Rebellion, throughout the campaign. He was one of the few survivors of that expedition.

One of the founders of the Westmount Rotary Club, Mr. Brophy served as treasurer ever since its inception. He was a prominent member of the Masonic Order in his earlier years and was a past master of Zetland Lodge and a past first principal of Carnarvon Chapter.

He handled a large variety of goods for many years as a manufacturers agent when he started in business and in 1915, he was appointed postmaster of Westmount, which position he held for 26 years, until his retirement in 1914.

Survivors are his widow, the former Florence Beatrice Birks; one son, Reginald M. Brophy, president of the Rogers-Majestic Co. Ltd., and De Forest Radio, Ltd., of Toronto; one sister, Miss Robina Brophy, of Montreal; one nephew, H. Elmer McManus; and one niece, Mrs. A. McGillivray.

IN SUMMER, TOO

Paulette Goddard's twelve costume changes in Paramount's drama of the Italian Renaissance, "A Mask for Lucretia" averages 45 pounds in weight. Heaviest, a velvet and gold dress, weighs 65 pounds.

Y.M.C.A.

World Service In Action

DENMARK

Editors of the Y.M.C.A. papers from a number of European countries also attended the European Planning Conference for Young Men's Work, held in Denmark, to meet youth leaders and to consider the special problems in the field of press and publications. This conference of Y.M.C.A. editors provided an opportunity to exchange ideas, experiences and future plans; to arrange for interchange of articles and writers; to help plan the present and future publication of the Y.M.C.A. and, above all, to reconsider how best to present the personal and social implications of the Christian message.

Mr. Polsen and Mrs. Rasmussen described the remarkable development of the Publishing House sponsored by the Danish Y.M.C.A. Movement, the income from which has been the means of purchasing the new National Headquarters office in Copenhagen.

Mr. G. Joevinger and Alrik Sporrong reported on the growing publications work of the Swedish Y.M.C.A. Movement, while Mr. Pietila described the equally important opportunity confronting the Movement in Finland.

Czechoslovakian Y.M.C.A. editor Pavel Hasterlik discussed present opportunities and future plans for his country. M. Baurin, former editor of L'ESPERANCE, and M. Win Ardriaessen of the War Prisoners Aid at Paris, presented, from different angles, the extensive opportunities confronting the Movement in France. Ardriaessen told of the growing interest in the Y.M.C.A.'s weekly German newspaper for free workers in France which already has a circulation of 35,000.

Encouraging reports were also presented by Mr. R. E. Roberts, representing the Y.M.C.A.'s of England, Ireland and Wales, and Mr. Kay Dickson, General Secretary of the Scottish National Movement. Paul Guiness, of the World's Committee staff at Geneva, described the development of the publications programme of the German Y.M.C.A. Movement, since the German delegates were unable to secure the necessary visas in time to share this Editors' Conference in Denmark.

According to statements made by Bishop E. C. Gulin, one of the five vice-Presidents of the World's Alliance of Y.M.C.A.'s every seventh person in Finland is a displaced person : every fifteenth woman is a war widow ; every twelfth person is an invalid, and every tenth child is a war orphan. Two-fifths of the national income until 1953 goes for reparation. Sixty per cent of the fleet is gone and one-twentieth of the arable land no longer belongs to Finland. All the churches in the north were burned, with the exception of two. No licences to build churches are being issued as the housing shortage is so acute. Nevertheless, a great evangelistic programme has been undertaken by the Finish Church. Under the leadership of Bishop Gulin and the Rev. Frank Menga, and with the help of 300 lay workers, mass meetings have been held which have reached high school, university and seminary students, as well as thousands of others.

L.C.C. Cadets Join R.M.R. (MG)

Last Thursday night marked the occasion of the recent affiliation of the Lower Canada College Cadet Corps and the Royal Montreal Regiment (MG) at the monthly mess dinner held at the officer's mess.

Regiment officials said that the marked interest of these boys since their switch from air to army cadets is conspicuous by their enthusiasm and working knowledge of army administration and its mechanics. They described the cadet corps as "Canada's young army on the march."

Among the guest at the dinner were Head Master George Lane, Instructor in charge of cadets H. F. Gibb, Cadet Major Gordon Stephens, Cadet Captain James Radcliff ,Lieut. P. Plant ,Lieut. R. Mooney and Cadet Lieut. E. Johnson.

Current Events Club

High School Club Hears Ten Student Speakers

By Barbara Brown

Ten student speakers who dealt with different topics of world interest at the present time spoke at the second meeting held this year of the Current Events Club of Westmount High School. Approximately 70 members were present.

Elections were held for the offices of Vice-President and treasurer and Harriet Abbot-Smith of class 10Ga, and Keith Ham of class 10Ba, respectively, were the successful candidates.

First speaker on current events was Barry Black, of 11Ga, who gave his impressions of what it must be like to live behind the Iron Curtain. Michael Fish of 10Bb gave an interesting talk on the Berlin air-lift and how the Germans prefer western democracy to Russian Communism. "They know there is no 'ersatz' democracy," he said.

Donald Savage told of the average Frenchman and his worries. He said, "His food and clothing is rising daily in price and his democracy is threatened either by De Gaulle on one side, or by Thorez, the Communist leader, on the other. Ian Rutherford of 10Bb told of the other Iron Curtain in Europe along the Pyrenees and claimed Francisco Franco and his henchmen are just as despotic as the Russian Politburo.

David Wiggs of 10Ba expressed the opinion that the Russian satellites want to be free and democratic but cannot because the Russians hold all the key positions. Peggy Fish of 11Gb gave a very amusing talk on India and its leaders, mentioning that two of the three leaders of India have died, Gandi and Jinnah.

John Vipond of 10Bb said that with the balance of power American atomic power on one side and the land power of the Soviet on the other side would be disastrous. Allan Davies reminded those present that no one should forget about South-East Asia and all its wealth and resources in oil, tin and rubber and said that Communist risings were keeping these articles for democratic countries.

Geoffrey Grant told of inflation in China and how the United States has been trying to aid Chiang Kai Shek with money.

The same afternoon movies in the physics lab were the after-school treat sponsored by the Current Events Club. It included movie highlights of the various conferences of the Big Three, mainly photographed in Russia, and also a film about the three hundredth birthday of Montreal in 1942. Herbert Liverant, the president, was in the chair and Graham Ross ran the movies.

On November 10, the Current Events Club will study the United Nations, with eleven student speakers, a guest speaker from UNESCO, and movies. Posters and displays will also be shown. Everyone come!

Lecturer Will Be H. Lorimer

Mr. H. Lorimer, of Redfern Avenue, Westmount, will be the lecturer at the Friday evening classes of the Montreal Theosophical Society, 1501 St. Catherine st., west. The lectures are free and open to the public and begin at 8.30 p.m. The subject this season is "Ancient Wisdom."

The Library, under the direction of Mrs. W. Matthews, of Wood Avenue, Westmount, is also open on Friday evenings and Wednesday afternoons.

A tea will be held on Sunday at 3.30 p.m. to which all members and friends are invited.

CONFIDENTIAL
Domestic Investigations
HANEY DETECTIVE BUREAU
28 St. James Street West
HA. 6823

HOWARD S. ROSS, K.C.
Barrister and Solicitor 57 St. James St. West
Department for the closing of estates of Deceased Persons.
Office: HA. 9238-39 :: Residence: FI. 6507

REPAIRED - REFINISHED - SUPPLIED
Hardwood Floors
LAID - FINISHED - CLEANED
A. Ross Grafton
& COMPANY
Free Estimates WE. 2323
4263 ST. CATHERINE ST.,
WESTMOUNT

The Examiner

"49 YEARS IN WESTMOUNT"
GIFTS
FOR ALL OCCASIONS
OHMAN'S
JEWELLERS
WE. 4046 1216 Greene Ave.

VOL. XIX, No. 45 WESTMOUNT, FRIDAY, NOVEMBER 5, 1948

R. D. HARKNESS

P. F. SISE

Northern Electric Changes Affect Two Westmounters

Paul F. Sise, of 1266 Redpath Crescent, President of the Northern Electric Company for the past 29 years, tendered his resignation at a meeting of the board of directors held October 28. Mr. Sise's resignation becomes effective November 30, at which time he will become chairman of the Board of Directors.

Succeeding Mr. Sise as president of the company, will be Col. R. Dickson Harkness, D.S.O., M.C., of 4386 Montrose avenue, who has been vice-president, general manager and a director of the company since 1938.

Mr. Sise joined the Northern Electric and Manufacturing Company in Montreal in 1904. He became managing director in 1910, and four years later, when this company merged with the Imperial Wire and Cable Company to become Northern Electric Company Limited, he was appointed vice-president and general manager.

After serving with the Canadian army overseas during the first Great War, Mr. Sise returned to Canada in 1919 and in the same year became president of the company.

After temporary employment for two summers as an operator in the telephone shops, Col. Harkness' regular service with Northern Electric began in 1913 in what was then known as the general manufacturing department. At the outbreak of war in 1914 he enlisted in the army and served with distinction overseas during the entire period of the war, rising from private to major. He was awarded the D.S.O. and the M.C. His interest in military affairs continued after the end of the war and his ability and further service were again recognized in his later promotion to the rank of colonel

In 1919, Col. Harkness returned to Northern Electric as assistant cable sales manager in Montreal. He was appointed district manager in Winnipeg in 1925 and later in the same year, returned to Montreal as telephone contract manager. In 1928 he became general commercial manager and was appointed to his present position in 1938.

ST. ANNE'S R.M.R.

It was officially announced at the quarterly meeting of the Royal Montreal Reg't., last night by Lt. Col. R. Schwob, M.C., that a new company of the regiment known as "D" company has been formed at Ste. Anne de Bellevue.

Reports state that the newly formed unit has already recruited over 60 personnel, including 5 officers, and a complement of N.C.O.'s and that training is well under way and that great enthusiasm is being shown by all ranks concerned.

GENERAL
ALTERATIONS and REPAIRS
Also
Painting and Decorating
(City or Country)
J. A. BETHUNE
3342 TROIE AVE.
AT. 7192

Ladies' & Gentlemen's
SUITS
HAND-TAILORED
ESPECIALLY FOR YOU
Our Newest Imported Materials
Are Worth Seeing
Call and See Mr. Davies who will
Give you his Personal Attention.
PICCADILLY
VALET SERVICE
154 ABBOTT AVE. WI. 3205
(Just below St. Catherine)

Sarge Poster Design
REG'D.
Advertising Art
• DISPLAY CARDS • POSTERS • BANNERS
• WINDOW STREAMERS • SCREEN PROCESS PRINTING
Cards should sell goods . . . and do . . . your window needs better display cards.
For fast and efficient service, call Fl. 3164
4119 St. Catherine West (Between Elm and Wood)

Trip to Coast Is Difficult —But Fun!

Across the continent by motor is quite a jaunt, but to travel an extra thousand miles off the main highway is really making it difficult. Such is the experience of Douglas Lyle, son of Mr. and Mrs. H. Lyle, of Dorchester street, and Ken Hansen.

Driving the car for his sister, Mrs. John Nunn, who is enroute to Japan to join her husband, Major John W. Nunn, who is with the American Occupational Forces, they took a side trip to Prince Albert, Sask., to visit their sister, Mrs. T. Arthur Parnell.

After a short stay, they will be leaving for San Francisco where Mrs. Nunn and two children will embark for Japan.

Dramatic Club Being Organized

A Dramatic Club is being organized by the Westmount Y.M.C.A. and meetings will be held on Tuesday evenings at 8 p.m. This was the decision reached by a number of members on Tuesday evening last

The Director will be Mrs. J. Beck who has had considerable training in the London School of Dramatic Art, and a varied experience in amateur theatricals in India.

The scope of the club can be extended by an increase in the number of those interested in all aspects of the theatre. If you would like to join in this activity, be present at the meeting next Tuesday at 8 p.m. The members behind this activity are Joan Carroll, Mary McCarthy, Muriel McMasters, George Henderson, George Gahan and Mrs. J. Beck.

Stamp Quiz Is Popular Event

Christopher Ellis, popular member of the Stamp Club, lined up a very interesting meeting of "Stumping The Experts" recently and the experts who won the prizes were: Mr. Brophy, first prize; Mr. Kemp, second prize and tied for third place were R. Haldimand and Major Watson. All the winners turned back their prize money to the club for charitable purposes.

The Junior section of the Stamp Club, which meets from 7 p.m. until 8 p.m. is gaining in popularity and membership, and anyone interested in stamps in this age group is advised to drop around. J. Roberts and G. T. Howley were advisors at this meeting.

Mr. Munn donated several boxes of stamps for the Junior Club which helped swell their collections. Door prizes were won by Marion Lines and James Beaton.

U.N. Association To Meet Monday

The Westmount Branch of the United Nations Association will hold their November meeting on Monday at 8.15 p.m. in Roslyn School, Room 23.

Speaker for the evening will be E. C. Carter, United Nations Officer, P.A.P.T. and his subject will be "What We Are Doing About United Nations In The Schools."

Shaar Hashomayim Annex Opened at Sunday Service

The newly constructed Educational Annex of Congregation Shaar Hashomayim, to be known as the Rabbi Herman Abramowitz Building, was dedicated and formally opened on Sunday. Nearly a thousand members and friends were in attendance and many distinguished guests, representing various communal, educational and religious institutions of this city, witnessed the impressive and festive ceremonies.

The proceedings opened with a special Service of Dedication which took place in the main Synagogue with Rabbi Wilfred Schuchat and Cantor Nathan Mendelson officiating, with the assistance of the Synagogue Choir, under the direction of Choirmaster Jacob Rosemarin, with Mrs. W. N. Fineberg at the organ. The Ark was opened by Ronald Cape, President of the Junior Congregation.

Horace R. Cohen, O.B.E., Honorary President of the Congregation, presided at the ceremonies following the service. Greetings were extended on behalf of Mayor R. P. Adams of Westmount by Alderman G. L. Fowler. The Montreal Protestant School Board was represented by its Chairman, W. E. Dunton, and the Westmount Board of School Commissioners by C. H. Savage. The cornerstone was placed by M. J. Heillig, President, and the formal presentation of the building was made by Max Finestone, Chairman of the Building Committee, to Philip Levy, Chairman of the Education Committee. The Educational Director, Samuel J. Leibowitz, affixed to the doorpost the traditional Mezuzah, a symbolical reminder of the Law and the Commandments. The doors were then cermoniously opened, and the guests and vistitors were conducted on a tour of the building.

The structure will be known as the Rabbi Herman Abramowitz Building, in reverent memory of the beloved Rabbi who served the Congregation with rare honour and distinction from 1902 up to the time of his death in September 1947.

The building provides modern and spacious facilities for the Hebrew and Religious Schools and for the Pre-School Groups of the Foundation School. Provision is also made for extra-curricular school activities, including a spacious play-room, a children's reading room, a cafeteria for light meals and also a room for the use of the teachers for staff conferences. Ample office space has been provided to facilitate the work of the school and to increase its efficiency and effectiveness.

Following the formal proceedings and inspection, the guests were received at an informal reception in the Community Hall, with the Women's Auxiliary and Parent-Teachers' Association as hosts.

The Royal Montreal Regiment (MG)

All former members of the Regiment are invited to join with the Regiment and the R.M.R. Association Branch No. 14 of the Canadian Legion in a Remembrance Day Ceremony at the unveiling of the Westmount War Memorial by the Governor General of Canada Viscount Alexander of Tunis who will dedicate a new plaque in memory of the citizens of Westmount who lost their lives in World War II.

The ceremony will be held on **SUNDAY, NOVEMBER 7TH., AT 2.30 P.M.**, parade will form up in the Armory at 1.30 p.m.

DRESS:
Battle Dress or Civilian Clothes with Medals and Decorations.

(T. J. Kennedy)
Captain & Adjutant

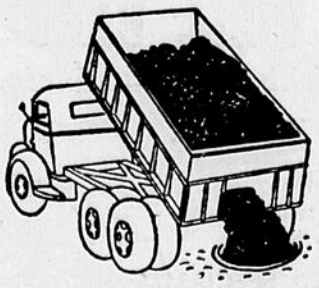

DON'T GAMBLE
with
"Old Man Winter"!
Fill Your Bin NOW With
QUALITY COAL
ALSO
Fuel Oil - Coke - Cannel Coal - Fireplace Logs - Kindling Wood - Automatic Oil Burners and Space Heaters
HAMPTON WOOD, COAL & COKE
6051 WESTERN AVE. EL. 1177

Y.M.C.A. NOTES

YOUNG ADULT SECTION

The Young Men's Club met on Tuesday evening last with Al Curran in the chair. Frank McGruther will be the meeting chairman for the next session on Tuesday, November 16th, at 8 p.m. Much was discussed after the minutes had been read and a talk on the coming financial campaign was given by the Executive Secretary, Mr. W. R. Spearman. Two new members, Walter Ramshaw and Robert McEwen, were initiated into the club. In order to promote the spirit of comradeship, each member in turn will give a few minutes informal chat about himself and his work. These backgrounds are particularly helpful as the members hail from different parts of the earth. Certainly those given by Gordon Clarke and Johnny Johnson proved intriguing to all who were present.

The YEBA Club, the junior counterpart to the Young Men's, comprised of young men between 18 and 21 years of age. They meet every Friday evening at 7.30 p.m. and you will be welcome at their gathering tonight.

The Social Gathering every Friday evening at 10 p.m. is proving popular with all members. New members find these parties a very friendly place to meet a greater number of people than in the individual activities which preceed them. The Hallowe'en Party held last Friday proved to be an outstanding success.

The **Camera Club** offers you the opportunity to have a hobby which you can work at with others or by yourself. The Club meets every Wednesday evening at 8 p.m. when practical discussions on various techniques are held, when print criticism helps you to make better pictures, and when you can tell "how I got this one". The darkroom, which is available to members every evening, is being used extensively, as it is now completely equipped to help the amateur.

The Badminton Club has expanded its activities to include Wednesday evenings as well as Fridays. It now meets in the gymnasium of the Westmount Senior High School at 7.30 p.m. on Wednesdays in addition to the regular one in the "Y" at 8.30 on Fridays. It is intended to prepare for inter-club activities next season, in addition to those which will be held this year.

Naturally, the Swimming Pool is still open and bathing is mixed on Fridays at 9.30 p.m. Just in time to prepare for the Social evening which follows. Do you remember the Summer's Splash Parties?

The Bridge Programme is crammed with items for the winter. After all, it is November already, and what is better than bridge during a long evening. In response to enquiries, it is stressed that instruction is given in the art of playing this tremendously important game. The aim of the club is to encourage beginners as well as to cater for experienced players and the beginner will be happy to find that his partner is sympathetic towards his play. The tables are planned with this essential in mind. The sessions are weekly, being held every Monday at 8 p.m.

The Dramatic Club is now on its feet under the able administration of Mrs. Beck who is extremely well trained and experienced in amateur theatricals. However, not only actors, but those interested in the technical side of stage work and producing are required to develop the 'Company.' Ambitious productions need much varied talent so the opportunity is here for 'stage-struck' sons and daughters.

Leathercraft is taught by Miss Eva Howson, a graduate of the MacDonald Handicrafts Course. This hobby yields rich dividends. The class is held every Friday at 7.30 p.m. and the course will continue until the end of April to ensure a sound training in the craft.

Last, but certainly not least, is the notice on the new class on ballroom dancing which commences tonight at 8.30 p.m. in the "Y". Yves Chatel, of Madame Sorel's Ballet Group, will conduct a series of lessons for all those who wish to learn graceful dancing. This training is really essential to all young people and cannot be too strongly recommended. Tonight at 8.30 p.m.

New Boys' Work Committee Appointment—Mr. J. G. Atkinson, chairman of the Westmount Y.M.C.A. Boys' Work Committee announces the appointment of Mr. R. A. Patterson to the Boys' Work Committee. Mr. Patterson is a resident of Westmount.

Movies—This week's regular Saturday afternoon movie at the Westmount Y.M.C.A. is "Terror of Tiny Town", starring Buell's Midgets. Also on the same showing are comic shorts. Film commences at 1.15 p.m.

Teenagers—A Teenage Dance for "Y" members and their friends will be held at the Westmount Y.M.C.A. this Saturday evening at 9 p.m.

Boys' Fretwork—Mr. George Presho is holding regular boys' fretwork classes at the Y.M.C.A. on Saturday morning at 9 a.m.

Basketball—If you are interested in playing inter "Y" basketball, the following practices are being held: Bantams, (boys under 14), 6 p.m. Monday; Midgets, (boys under 16), 6 p.m. Wednesday; Juveniles, (boys under 18), 1 p.m. Saturday.

Thanks—The Mothers' Club of the Westmount Y.M.C.A. would like to thank the following stores and firms in the Westmount area for their assistance in donating prizes for the recent children's Hallowe'en Party: Alwin's Refrigeration & Appliance Co., Bessner's, Chatfield's Grocery, Fry's Stationery, Cohen's Restaurant, Warren's Men's Wear, Grindley's Drug Store, Fox Pharmacy, Kane's Drug Store, Harte's Drug Reg'd., Mitchell's Electrical, Philbin's Hardware, Westmount Stationery, Wonder Bread and Pom Bakeries.

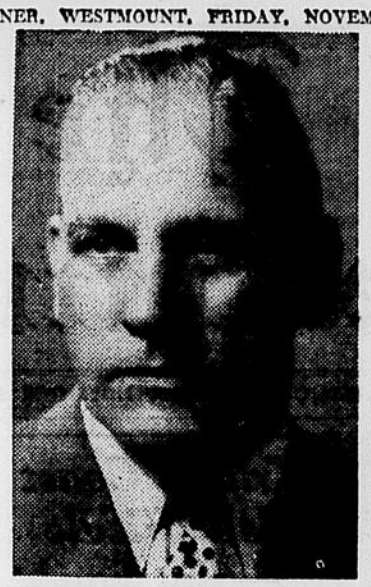

SPEAKS TO STAFF MEMBERS

Paul A. Freeman, Managing Director of E. R. Squibb and Sons, and a Hampstead resident, who announced at a dinner meeting held in Victoria Hall on Tuesday evening that preliminary plans have been laid for a Canada-wide expansion of that firm's service to the medical profession and the public through local pharmacies and hospitals.

RAIN STAR

One of William Gargan's first leads was opposite Joan Crawford in "Rain." He played the marine sergeant. Gargan is now starring in Pine-Thomas' "Dynamite", an exciting story of men who work on construction jobs.

30-YEAR VETERAN

Mitchell Leisen, currently directing Paramount's "A Mask for Lucretia", this month is celebrating his thirtieth year in the motion picture industry. He started in 1928 with Cecil B. DeMille.

Denyse Chocolates Said Sold From Coast To Coast

Denyse, at 4927 Sherbrooke Street West, near Claremont Avenue, started her business in 1937, making and selling "Miniature" chocolates, prepared according to old French recipes and containing none but pure and "first quality" ingredients. Denyse Chocolates quickly became known and before the war, through agencies, they were sold in cities from the Maritimes to the Western provinces.

During the war years, Denyse continuously received orders from her clients to send chocolates overseas to relatives in the army and to civilians. It happened once that one of these orders was addressed to Her Majesty, Queen Mary of England.

In spite of the restrictions which were applied during the war, Denyse maintained the quality of her products and she still uses only the best ingredients available. Any quantity of chocolates may now be bought in her store and she always has a selection of attractive gift boxes.

About a year ago, to her confectioneries, Denyse added a line of home-cooked meats such as baked ham, roast beef, head cheese, individual meat pies, pate de foie gras, etc. These meats are prepared in small quantities, so that when sold, they are always fresh.

Any further information may be obtained by calling EL. 4877. The store is open every week day from 9 a.m. to 6 p.m.

The Denyse Confectionery is owned and operated by the Misses Alice and Aline Hebert.

Silver's Tailoring
High Class Ladies' and Men's
TAILOR
Good assortment of imported goods always in stock.
Repairing, cleaning and pressing.
1850 St. Catherine West
Near St. Mark
WE. 3804

FOR YOUR SECURITY
LEARN TO DRIVE
SAFELY IN 5 EASY LESSONS
MODERN, IMPROVED METHODS
Modern DRIVING SCHOOL
We Call at Your Home For Your Lessons
AT. 4588
1 CORNWALL AVE. MONTREAL 16
OPEN FROM 8 A.M. TO 8 P.M.

• SECRET SERVICE
• TRAINED DETECTIVES
Two-Way Radio Equipped Patrol Cars
Stores & Residence
BARNES INVESTIGATION BUREAU
204 NOTRE DAME WEST
MONTREAL, P.Q.
BElair 4520

OLD COMPANY'S LEHIGH COAL
A Premium Anthracite
A hard coal . . . burns slowly . . . more heat absorbed in your furnace —less heat goes up the flue.
Vipond-Tolhurst Limited
845 QUERBES AVE. *TA. 7271

SPARE TIME WELL USED
Pays dividends in Health and Happiness.
Try it the "Y" Way.
PHYSICAL FITNESS ACTIVITIES
for Business and Professional Men - Young Men - Women - Boys
FOR THOSE WHO DESIRE TO SPECIALIZE:
Basketball - Handball - Volleyball - Weightlifting - Gymnastics - Judo - Boxing
ALSO
Social and Educational Activities
FOLDER ON REQUEST
WESTMOUNT Y. M. C. A.
4585 SHERBROOKE ST. WEST EL. 1106

"If Only...."

Prepare for a future *without* regrets—provide for it NOW by buying a CANADIAN GOVERNMENT ANNUITY—you can purchase no finer protection against dependency in old age.

• A low-cost Canadian Government Annuity guarantees you as much as $1200 a year for life.
• No Medical Examination is required.
• Your Annuity cannot be seized under any law. You cannot lose your money even if your payments fall into arrears.
• Anyone, from 5 to 85, is eligible.

Annuities Branch
DEPARTMENT OF LABOUR
HUMPHREY MITCHELL *Minister* A. MacNAMARA *Deputy Minister*

Canadian Government ANNUITIES
Provide for Old Age

Mail this Coupon today POSTAGE FREE
Annuities Branch,
Department of Labour, Ottawa.
Please send me COMPLETE INFORMATION about Canadian Government Annuities.
NAME.....
(PRINT CLEARLY)
ADDRESS.....

Dominion-Douglas War Memorial To Be Unveiled

Dominion-Douglas War Memorial will be unveiled and dedicated on Sunday morning. The Memorial has been designed especially to commemorate the names of twenty-five young men connected with Dominion-Douglas Congregation who gave their lives in the last war.

In addition a beautifully prepared Service Book records the names of all men and women from the Congregation who were members of any of the Services.

Dr. Lloyd Smith will be the preacher at both services and his subjects will be: 11 a.m., "Life's Splendour Stands in Life's Sacrifice", and 7.30 p.m., "The World Council of Churches Report on International Disorder".

The Choir will present appropriate music and at the evening service will sing "For the Fallen" and other special anthems.

Church School meets at 3 p.m. and the Young People's Union at 7.45 p.m.

On Monday at 2 p.m., the Sewing Circle will hold its regular session.

Woman's Missionary Society holds its Fall Thank Offering on Tuesday at 3 p.m. President Mrs. Ewart Everson will preside and the Very Rev. T. W. Jones, D.D., Ex-Moderator of the United Church will give the address.

On Wednesday, the Handicraft Guild will hold a Special Open Night when T. B. Thomas will speak on "Oriental Rugs". Soloists will be Mrs. L. A. Woodin and Miss Marion Gardner. Articles made by the Guild will be for sale.

Westmount "Y"

(Continued from Page 1)

membership dues, camp and tuition fees, and income from special service features.

Mr. Atkinson stated that these funds are needed to maintain and develop the vital work of the Y.M.C.A. in its branches, summer camps, community work and Sir George Williams College. From its eleven branches — Central, Westmount, Notre Dame de Grace, Southwestern, Point St. Charles, North, International, Lachine, Rosemount Terminal Park and Montreal East, the 'Y' reaches thousands of young people of all walks of life in a program designed to meet the needs of each community.

"The continuance of this essential work to the youth of Montreal", stated Mr. Atkinson, "is a responsibility which all citizens should be glad to share; for, on the shoulders of today's youth, rests our future as a democratic state".

Your Own Phone Answered By Direct Private Wire at any Hour of the Day or Night!

Special Low Residence Rate As Little As $5 A Month.

Booklet On Request

TELEPHONE ANSWERING SERVICE LIMITED

MA. 9491

BOOK REVIEW

By H. S. ROSS K.C.

"On Being Canadian", by the Rt. Hon. Vincent Massey, C.H., D.C.L., L.L.D., Hon. T.R.S.C. Other books by the author, "Good Neighbourhood and other Addresses", 1931, "The Sword of Lionheart and Other Wartime Speeches", 1943. Jacket Design by Clair Stewart. Publishers, J. M. Dent & Sons (Canada) Limited, Toronto - Vancouver. Pages 198. Price $3.00.

The author, going from the idea of the individual to the nation, develops an important and provocative thesis; if there is such a being as a Canadian, then there is such a being as a Canadian Nation and her individuality and autonomy should be made manifest.

"What are the characteristics of Canadian nationhood?" is a question which Mr. Masey asks and answers memorably on the geographical, constitutional, cultural and international levels.

Examining the cultural side of Canadian life, it points out the merits of diversity in our people; the mission of writer and artist; the possibilities of other cultural media and the need for encouraging and publicizing the Canadian pattern.

From his wide experience in national and international affairs, he discusses the relations of Canada with the British Commonwealth, the United States, Europe and the Pan-American Union. It is his conviction that Canada has an unique contribution to make among the councils of the nations and in this book he lays the challenge squarely before the Canadian people.

"On Being Canadian" is a book that needs to be written and which should have a stimulating effect on Canadian thought and action.

Near the close of the book he wrote: "I believe in Canada, with pride in her past, belief in her present and faith in her future. I believe in the quality of Canadian Life and in the character of Canadian institutions. I believe in the Commonwealth of Nations within whose bounds we have fought for freedom, and outside which our national life would lose its independent being. I believe in our abiding friendship with our nearest neighbours; an honest subservience or the mimicry which must impair true partnership. I believe that Canada is our and that if our minds dwell on those things which its parts have in common, we can find the unity of the whole. I believe that with sound work, the spirit of a team and an awareness of ourselves, we can look forward to achievements beyond our imagining."

He continues, "But there is one thing essential to all these advantages, and that is faith in ourselves. Without it, something will always be missing from the list. We can borrow, if need be, from the faith of others. We can find plenty of it in the early builders, whose speeches still glow in musty pages. We need their vision to carry us on through the years that lie ahead which are not without their perplexities and their dangers.

We should remember the advice of the poet, Charles Roberts. What he said to his generation applies no less to ours. "Let thy past convince thy future." In the confused and difficult world we see around us, any nation can be pardoned for moments of hesitation. But with all the blessings which Providence has given this land, we should have no cause for doubt, If the men of '67 were with us today they would call upon us to move forward together with confidence and pride. We can hear them say to their fellow-Canadians, "Let Us Take The Road Again."

The book is dedicated; To those who served on the Staff of Canada House during the years 1935-1946, with the gratitude of their Chief.

There are interesting notes for each chapter and a helpful index.

The author, Mr. Vincent Massey, has served his country with distinction in many capacities. His recent appointment as Chancellor of the University of Toronto, brings him back to the place where he received his education and began his career. It is also the scene of his family's greatest philanthropy in the cause of education in Canada. Hart House, that great centre of university cultural activity was the gift of the Massey family and was built under the direction of Vincent Massey.

All the Arts in Canada have benefited from his active interest. The largest private collection of Canadian paintings is to be found in Mr. Massey's house at Batterwood, near Port Hope. Recently as head of the Massey Foundation, he presented the National Gallery of Canada, of which he is chairman, with a collection of paintings by seventy-five British artists. Hart House Theatre has demonstrated his active interest in the drama.

As a diplomat, Mr. Massey has done much to increase the prestige of Canada abroad. The first Canadian Minister to the United States, from 1927 to 1930, he created a new respect for Canada in diplomatic circles in Washington.

A Canadian High Commissioner for Canada in London, from 1935 to 1946, he carried out a difficult mission in a manner beyond praise.

Units Named

(Continued from Page 1)

lowing the services, they will go east on Cote St. Antoine road, to Clarke avenue and then west on Sherbrooke street.

The reviewing stand will be on the north side of Sherbrooke street, and on the south side of the monument.

Prior to the ceremony, the Governor General will be entertained at a luncheon to be given by Mayor R. P. Adams and Mrs. Adams at their residence on Westmount Avenue.

Commemoration Service

An address by Mayor R. P. Adams will precede the unveiling of the monument by His Excellency Field Marshall The Right Honourable Viscount Alexander of Tunis, K.G.

The Commemoration Service will be conducted by the Reverend Canon Gilbert Oliber, M.C.

During the singing of hymns, wreaths will be placed on the monument in the following order: — the Governor General, the Mayor of Westmount, the Army, Navy and Air Services, veterans and Canadian Legion B.E.S.L., Ladies Committee of the R.M.R., civic bodies and societies and individuals.

City Of

(Continued from Page 1)

chanic; air frame mechanic; armourer; landsman; clerk accounting; clerk administrative; electrician (aero); equipment assistant; instrument mechanic; machinist metal; metal worker; communications operator; safety equipment worker; radio technician air; radio technician ground; mess orderly; medical assistant; cook; service police; steward

Don't Put It Off -- Put It In!

TELEPHONE DE. 1131 TODAY!

AND CUT YOUR HEATING COSTS By Buying

SAVE MONEY

QUALITY COAL

"Quality means Economy"

HAND & PARKER LIMITED

4857 SHERBROOKE ST. W (AT VICTORIA AVE.)

● BACKED BY 30 YEARS OF DEPENDABLE SERVICE ●

SHE'S OFF ON A WORLD CRUISE

On a shopping trip around the earth. Her basket will soon pile high with choice foods from countries all over the world. *Yet she travels no further from home than her nearest grocery store.* It's the magic of world trade that fills her shopping basket ::: the world-wide system of commerce that brings the finest products from other countries within arm-reach of every Canadian, and permits other people to enjoy our surplus. Now, you won't find the Bank of Montreal's name on any of the things you buy. Yet the B of M plays a large part in bringing them to you. By arranging credits abroad, by financing exports and imports, and by giving helpful counsel in financing foreign trade, the B of M helps make this two-way flow of goods possible ::: adding up to one more way in which "My Bank" serves you and millions of other Canadians every day.

"MY BANK" TO A MILLION CANADIANS B of M

BANK OF MONTREAL

Canada's First Bank

working with Canadians in every walk of life since 1817

900 BRANCHES ACROSS CANADA AND NEWFOUNDLAND—OFFICES IN GREAT BRITAIN AND THE UNITED STATES—CORRESPONDENTS THROUGHOUT THE WORLD

THE EXAMINER

Serving the City of Westmount
GARDEN SUBURB OF CANADA'S METROPOLIS
Published Every Friday by
THE EXAMINER PUBLISHING COMPANY
Head Office: 2191 Hampton Ave.
WAlnut 2773★
"The Examiner" aims to be an independent, clean newspaper for the home, devoted to public service.
Mail subscriptions: $2.00 per year; $1.00 half-year.
Authorized as 2nd Class Mail,
Post Office Dept., Ottawa

FRIDAY, NOVEMBER 5, 1948

HELP ST. JOHN'S AMBULANCE

The Order of St. John, which is currently making its second annual appeal for funds in Canada, was founded during the Crusades some 800 years ago and since that time has performed its humanitarian services in an efficient, quiet, and unobtrusive manner. The Order has always sought to do the work at hand rather than draw attention to itself.

The Order's second annual appeal for funds is being conducted during the first three weeks of November, and the objective is $600,000 to finance the work of the Order during the calendar year of 1949. The sum is a modest one considering the vast amount of competent, free, work the Order does. We commend this appeal to our readers, and ask their help in giving it as wide publicity as possible.

In Notre Dame de Grace, co-chairmen of the drive are Paul Earl and Edmond Asselin, in Hampstead Percy Griffin and Mrs. L. E. Brittle, in Montreal West Mrs. Jean MacFarlane and Mrs. W. A. McCarthy, in Verdun Mayor Edward Wilson and J. R. French.

When the canvasser calls you, dig deep. You couldn't help a more worthy cause.

Dominion-Douglas

The War Memorial to be unveiled and dedicated in Dominion-Douglas Church on Sunday morning has been most carefully designed. The names of the twenty-five young men to be specially remembered have been inscribed on an oaken panel surmounted by the Coat-of-Arms of the Dominion of Canada. The Memorial Panel is enclosed by doors which bear the Christian emblems of Cross and Crown and which, when open, support the memorial theme with palms of victory.

Below the Panel will stand a stone pedestal suitably carved and sustaining a cabinet covered with glass and enclosing an illuminated Service Book bearing the names of more than three hundred men and women of the Congregation who were enrolled in the various Services.

This Memorial represents the results of more than a year of planning by a senior and representative Committee of which A. D. Emory is Chairman and Jas. M. Fraser, W. S. Hart, G. Alfred Morris, Col. F. M. McRobie and Denis Stairs are members.

Westmount Baptist

"The Torn Curtain In The Temple". This will be the evening address in Westmount Baptist Church. The miraculous rending of the veil that concealed the Holy of Holies at the moment of Christ's death was most significant. When this curtain was torn from top to bottom a new Economy of Grace was inaugurated. This made possible redemption on new terms for Jew and Gentile alike. The Communion of the Lord's Supper will constitute the climax of the service of worship.

Westmount Bible School is growing in efficiency and numbers. The work in the Nursery, Kindergarten and Primary grades is thrillingly interesting. New pupils are always welcomed.

"Never Man Spake Like This Man". This was the excuse offered by the officers sent to arrest Christ. They just could not touch Him. It is still true that he speaks as no other man possibly can. He speaks about God, Redemption and the ordinary affairs of daily living in a way that meets every human need. Christ speaks with authority and when received His amazing word accomplishes transformations. This will be the subject of the evening address by Dr. Johnston.

Westmount Christian Youth Fellowship meets following the evening service. It will take the form of a Round Table Discussion on the theme "Youth's Part in the Coming Times of Refreshing". A large number of young men and women will be in attendance. There will be a social half hour with refreshments.

Calvary United

On Sunday, services will be held in Calvary United Church, Westmount, in commemoration of Remembrance Day. The service at 7.30 p.m. will be attended by Officers and Members of Coronation Branch No. 73 and Remembrance Branch No. 75 and other comrades of the Canadian Legion B.E.S.L. The comrades will assemble in the Church Hall at 7 p.m. before marcing in procession into the Church at 7.30 p.m.

The Services of Worship, both morning and evening, will be conducted and the sermons delivered by Hon. Chaplain, the Very Rev. T. W. Jones, M.A., D.D., who will be assisted at the evening service by Major-General C. B. Price, D.S.O., and by Hon. Mr. Justice MacKinnon, O.B.E. The musical part will be directed by the Organist, Gifford J. Mitchell, B.A., Mus. Bac.

The Church School will meet in all departments at 10 a.m. and the Nursery Division and the Mission Band will meet during the service hour at 11 a.m.

The Young People's Union will hold its regular session at 8 p.m. on Monday, with the Cubs meeting at 6.45 p.m.

Wednesday, 2.30 p.m., monthly meeting of the Women's Missionary Auxiliary.

Advance dates to keep free from other engagements are The Musical Festival to be held in Calvary Church on Tuesday, November 16th, and Thursday, November 18th, when the Bazaar under the auspices of the W.A. is arranged for afternoon and evening.

Brig. Guy Gauvreau Speaks at Meeting

The Young Men's Section, Montreal Board of Trade, and the Chambre de Commerce des Jeunes, held a bonne entente group meeting at 8 o'clock Friday evening, at Club Pigallo, 1093 Beaver Hall Hill.

Brig. Guy Gauvreau, D.S.O., Honorary Chairman, gave a short address on "Bonne Entente in Business Relations". Miss E. Eaton, Supervisor of French for the Montreal Protestant School Board spoke on "Better Methods of Teaching Secondary Languages".

Christian Science

"Adam And Fallen Man" is the subject of the Lesson-Sermon to be read in Churches of Christ, Scientist, on Sunday.

The Golden Text is from Genesis 2 : 6, 7 "There went up a mist from the earth, and watered the whole face of the ground. And the Lord God formed man of the dust of the ground, and breathed unto his nostrils the breath of life ; and man became a living soul."

Among the citations which comprise the Lesson-Sermon is the following from the Bible :—"And, behold, they brought to him a man sick of the palsy, lying on a bed : and Jesus seeing their faith said unto the sick of the palsy ; Son, be of good cheer ; thy sins be forgiven thee . . . Arise, take up thy bed, and go unto thine house. And he arose, and departed to his house. But when the multitudes saw it, they marvelled, and glorified God, which had given such power unto men."

(Matthew 9 : 2, 6-8)

The Lesson-Sermon also includes the following passage from the Christian Science textbook "Science and Health with Key to the Scriptures" by Mary Baker Eddy. "Jesus beheld in Science the perfect man, who appeared to him where sinning mortal man appears to mortals. In this perfect man the Saviour saw God's own likeness, and this correct view of man healed the sick. Thus Jesus taught that the kingdom of God is intact, universal, and that man is pure and holy."

(page 476)

Come to Church

Your Church is the Bulwark of Democracy.
There Does Freedom Flourish.
Attend the Church of Your Choice Regularly.

First Church of Christ Scientist

52 Academy Road,
Westmount, P.Q.
West Side Entrance

SUNDAY, NOVEMBER 7th

11.00 a.m. Morning Service.
11.00 a.m. Sunday School.
Wednesday — Testimony Meeting, 8.15 p.m.
Reading Room, 4922 Sherbrooke St. W. 11.30 a.m. to 4.30 p.m., also Friday evening, 8 to 9.30, except Sundays and holidays.
Subject: Adam and Fallen Man.
Golden Text: Genesis 2: 6, 7. There went up a mist from the earth, and watered the whole face of the ground. And the Lord God formed man of the dust of the ground, and breathed into his nostrils the breath of life; and the man became a living soul.

WESTMOUNT BAPTIST CHURCH

Sherbrooke St. W. and Roslyn Ave.
John Alexander Johnston, M.M., D.D., Minister
Hibbert Troop, Organist and Choirmaster

SUNDAY, NOVEMBER 7th

11.00 a.m. "The Torn Curtain in the Temple." Communion and Reception of Members. All Christians Are Invited To Be Guests of God.
9.45 a.m. Sunday School. Special Bus from Montreal West.
7.30 p.m. "Never Man Spake Like This Man." About God, Redemption and Daily Living."

DR. JOHNSTON AT BOTH SERVICES

8.45 p.m. Christian Youth Fellowship. Round Table Discussion. "Youth's Part in the Coming Ttimes of Refreshing" Social Fellowship. Refreshments.

VISITORS WELCOMED TO ALL SERVICES

Music By Westmount Choir

Church of The Advent

Corner of Wood & Western, Westmount
Rev. Sydenham B. Lindsay.
Rev. John W. Kerr.

24th SUNDAY AFTER TRINITY

8.00 a.m. Holy Eucharist.
9.00 a.m. Parish Breakfast.
9.30 a.m. Children's Eucharist.
10.15 a.m. Matins.
11.00 a.m. Solemn Eucharist.
7.00 p.m. Solemn Evensong.

WEEK-DAY SERVICES

Holy Eucharist, 7.00 a.m. Tues. Thurs., and Sat., 8.00 a.m. Mon., and Friday, 9.30 a.m. Wednesday.
Matins: 7.30 a.m. daily except on Wednesday at 9 a.m.
Evensong: 5.30 p.m. daily, except on Saturday at 8 p.m.
MR. C. W. BOTTING

ST. STEPHEN'S CHURCH

Dorchester St. at Atwater Ave.

Rev. A. T. Love, M.A., Rector

24th SUNDAY AFTER TRINITY

11.00 a.m. Choral Communion.
7.30 p.m. Evensong. Rev. C. E. Combe will preach.

ST. MATTHIAS' CHURCH

Westmount
Corner Church Hill and Cote St. Antoine Road
Rector:
Rev. Canon Gilbert Oliver, L.Th., M.C.
Assistant: Rev. C. R. Cariss, B.A. L.Th.

24th SUNDAY AFTER TRINITY

8.00 a.m. Holy Communion.
11.00 a.m. Holy Communion (Choral), and Sermon. Preacher: Wing Comd' The Rev. G. Gregson. Armistice Commemoration and placing of Poppy Wreath, Last Post and Reveille.
11.30 a.m. Junior Church.
7.30 p.m. Evensong and Sermon. Preacher: The Rector.

Trinity Memorial Church

Sherbrooke St. at Marlowe Ave.
Rev. Canon R. Kenneth Naylor, Rector.

24th SUNDAY AFTER TRINITY
REMEMBRANCE DAY

8.00 a.m. Holy Communion.
9.45 a.m. Junior School and Bible Class.
10.00 a.m. Confirmation Class.
11.00 a.m. Choral Communion. Preacher: Rev. Stanley Andrews. Kindergarten Class for small children
3.00 p.m. Primary School and Kindergarten.
7.30 p.m. Evensong. Preacher: — The Rector.

WEDNESDAY, NOVEMBER 10th

7.00 a.m. Holy Communion.

THURSDAY, NOVEMBER 11th

10.00 a.m. Holy Communion.

Calvary Church

Dorchester St. at Greene Ave., Westmount

Minister: Very Rev. T. W. Jones, M.A., D.D.
Student Assistant, Mr. Maxwell Reader, B.A.
Gifford Mitchell, B.A., Mus. Bac., Organist and Choir Director

SUNDAY, NOVEMBER 7th

10.00 a.m. Church School.
11.00 a.m. Nursery Division.
11.00 a.m. Service of Worship.
7.30 p.m. A Service of Grateful Remembrance, conducted by Hon. Chaplain, Very Rev. T. W. Jones, D.D. Officers and members of Remembrance and Coronation Branches of The Canadian Legion will attend. Major-General C. B. Price, D.S.O., and Hon. Mr. Justice MacKinnon, O.B.E., will assist in the service.

MONDAY

6.45 p.m. Cubs.
8.00 p.m. Y.P.U.

TUESDAY

8.00 p.m. Badminton Club.

WEDNESDAY

2.30 p.m. Ladies' Missionary Auxiliary.

Dominion-Douglas Church

Westmount Blvd., cor. Lansdowne Avenue

Ministers:
Rev. A. Lloyd Smith, M.A., D.D.
Rev. Charles F. Johnston, M.A., S.T.M.

SUNDAY, NOVEMBER 7th

11.00 a.m. Unveiling and Dedication of War Memorial. "Life's Splendour Stands in Life's Sacrifice."
3.00 p.m. Church School.
7.30 p.m. "The World Council Report on International Disorder". Choir will render "For the Fallen" and other Special Music.
Dr. Lloyd Smith at Both Services

Organist and Choirmaster
Mr. John Robb, Mus. Bac.

ST. ANDREW'S CHURCH

101 Cote St. Antoine Rd.
near Argyle Ave.

Rev. D. M. Grant, B.A., Minister

Rev. George K. Ward, B.A., Assistant-Minister

SUNDAY, NOVEMBER 7th

11.00 a.m. Morning Worship and Church School.
7.30 p.m. Evening Worship. — Mr. Grant will preach at both services.
8.30 p.m. Alpha Omega Society.
Organist and Choirmaster — Phillips Motley, B.A., Mus. Bac., F.C.C.O.

COME AND WORSHIP

St. James United Church

463 St. Catherine St. West
Minister: Rev. Thomas E. McLennan

Visiting Minister
Rev. B. B. Brown

SUNDAY, NOVEMBER 7th

11.00 a.m. Special Service. Unveiling of Memorial Plaque. Speaker: Major Gen. C. B. Price, C.B., B.S.O., B.C.M., V.D. Special Music.
11.00 a.m. Sunday School.
3.00 p.m. St. James Men's Association
7.30 p.m. "The Peace Makers" Rev. Thomas E. McLennan.
8.45 p.m. Fireside Hour. Technicolor: 'Land of the Maharajah."
Young People especially welcomed

WESTMOUNT PARK -EMMANUEL

Western Ave. at Lansdowne

Minister:
Rev. Harvey Campbell, B.D., D.D.

SUNDAY, NOVEMBER 7th
REMEMBRANCE DAY SERVICES

11.00 a.m. Morning Worship. Subject: "It's not too much to ask."
11.00 a.m. Church School.
7.30 p.m. Evening Worship. Subject: "Springs in the Desert."
8.30 p.m. Young People's Union.
Dr. Campbell will preach.
Broadcast of both Morning and Evening Services.

MELVILLE PRESBYTERIAN CHURCH

Melville Ave., Westmount
Rev. Charles C. Cochrane, B.A., B.D., Minister

SUNDAY, NOVEMBER 7th

11.00 a.m. Public Worship.
3.00 p.m. Sunday School.
7.30 p.m. Public Worship.

Lester A. Woodin,
Organist and Choirmaster

EVERYONE CORDIALLY WELCOMED

Stanley Presbyterian Church

Westmount and Victoria Avenues

Rev. J. D. Wilkie, B.A., Minister

SUNDAY, NOVEMBER 7th

11.00 a.m. "The World is YOU."
11.15 a.m. Sunday School.
7.30 p.m. Get off the SIDE LINES, they need you on the PLAYING FIELD.

Miss Doris Killam, A.T.C.M. L. Mus. (McGill)
Organist and Choir Director

DON'T MISS THIS THIRD BIG WEEK-END TOPIC!

Speaker - O. J. Ritz, M.A.

"END OF THE WORLD"

MATT. 24:3

SUN. — 7.30 P.M.

4250 Western Ave.
WESTMOUNT
Main Auditorium of Seventh-Day Adventist Church

Thousands of Ministers Across North America Are Preaching This Striking Message!

COME EARLY!

Couple Plan Early Winter Wedding

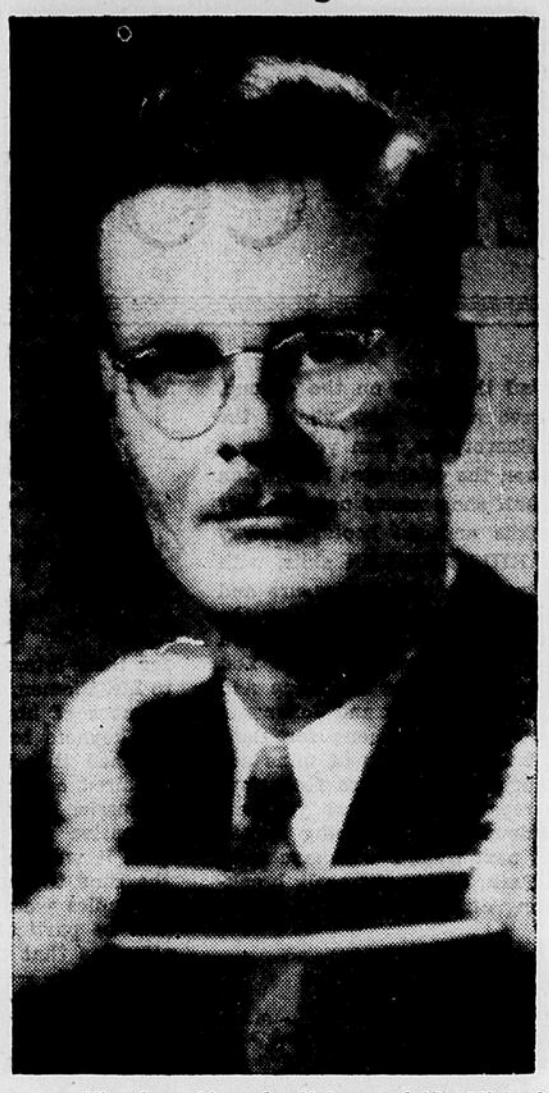

Pictured above are Miss Joan Alexander Nelson and Mr. Michael Kelway Oliver, whose engagement is announced. Miss Nelson is the daughter of Mr. and Mrs. Warren D. Nelson, and Mr. Oliver is the son of the Rev. Canon Gilbert and Mrs. Oliver. The marriage has been arranged to take place on December 18, in the Church of St. James the Apostle.

Mr. and Mrs. Robert Masterson

Married in Perth, Scotland, on Nov. 3, 1898, Mr. and Mrs. Robert Masterson, of 434 Claremont Avenue, Wednesday celebrated their golden wedding anniversary. Mr. and Mrs. Masterson, who came to Montreal in 1906, and have resided here ever since, have five children, Mrs. D. Bradley, of Melrose Avenue, N.D.G.; Mrs. William Tode, of Los Angeles, Calif.; Mr. John Masterson, of Snowdon Avenue; Mr. David Masterson, of Decarie Blvd.; and Mrs. J. White, of Decarie Blvd.; and six grandchildren, Jean and William Tode; Heather, Roberta, and Linda Masterson; and Carol Anne White.

Social and Personal

Miss Mary Ellen Bermingham, of 4234 Marcel Ave., N.D.G. left on Friday night, for Miami, Fla., where she will spend two weeks as guest of the Embassy Hotel

Miss Golda Shaitelman left by plane recently, for a month's vacation, to California, and while in Passadena, will be the guest of her nephew, Mr. Bernard Berlin.

The annual sherry party, sponsored by the H.M.C.S. Saguenay Chapter, I.O.D.E., in aid of chapter funds, is being held tomorrow afternoon, from four o'clock to half-past six o'clock, in the Wardroom, H.M.C.S. Donnacona, Drummond Street. Joint Conveners will be Miss Pauline Hanson and Miss Ellen Currie.

Mrs. Norman B. Muir will be tea hostess at the Fashion Show being presented by Holt-Renfrew Co. Ltd., at an open meeting of the Notre Dame de Grace Women's Club tomorrow afternoon at three o'clock in Victoria Hall, Mrs. R. W. Varey, and Mrs. J. M. Purcell will pour. The Drama Group will assist Mrs. R. H. Grant and her committee to serve the refreshments.

Among the out-of-town guests who will attend the Norman-Chippindale wedding on Saturday are: Mrs. Ora Downs, grandmother of the bride, of Denver, Colorado; Mr. Gordon Norman, of Sarasot, Florida; Mr. and Mrs. T. N. Fincal, of Cranford, N.J.; Mr. and Mrs. William Goedecke, of Maple Wood, N.J.; Mr. and Mrs. Leonard Lond, of Summitt, N. J.; and Mrs. Nolan Moor, Jr., of Tulsa, Oklahoma.

Among those who entertained recently for Miss Marion Chippindale, whose marriage to Mr. Francis Norman is taking place on Saturday afternoon in Dominion Douglas Church, are: Miss Miriam Tees of Belmont Avenue, at a kitchen shower; Miss Virginia Dobson, of Mountain Street, at a crystal shower; and Miss Marlee Dohan, of Redfern Avenue, at a luncheon.

The fifth anniversary tea of the Win-Velt Club of Montreal, was held at the residence of the President, Mrs. Robert S. Smith, on Sunday. The tea table which was presided over by Miss Madeleine Finnerty, was decorated with yellow and mauve mums and long lighted tapers. Mrs. Ann Breen and Miss Gwen Roberts assisted in serving.

Mrs. W. P. Montgomery, chairman of the Autumn Dessert Bridge of the Notre Dame de Grace Women's Club, held a meeting of her committee at her home on Friday, when arrangements for the forthcoming bridge which takes place on November 22nd. were planned. Tea was served.

Ushers for the Concert sponsored by the Montreal Convalescent Hospital Associates which is taking place tomorrow evening, at the Ritz-Carlton when the guest artists will be Mr. William Stevens, pianist, and Miss Marguerite Paquet, soprano, are : Miss Jean Elliott, Miss Constance Bedard, Miss Phyllis Burke, Miss

(Continued on Page 8)

Charlotte

Furs Gowns

CLEARANCE SALE!

- DRESSES
- COATS
- SWEATERS
- SUITS
- BLOUSES
- MILLINERY

JUST ARRIVED!
EXCITING NEW DRESSES FOR THE HOLIDAY SEASON.

Personal, individual attention amidst pleasant surroundings—away from the hustle and bustle of downtown.

1353 GREENE AVENUE Westmount
NEAR SHERBROOKE. OPEN 9 to 6 DAILY
FI. 7773

MME A. COURVAL
— CORSETIERE —
SPECIALIST IN
NuBack AND D. & A.
CORSETS, CORSELETTES
GOTHIC AND D. & A.
BRASSIERES
Maternity and Surgical Supports — Elastic Stockings
5 STORES AT YOUR SERVICE
4861 Sherbrooke West — DE. 5656
WESTMOUNT
3132 Masson St. 4235 St. Lawrence
4491 St. Lawrence 6550 St. Hubert

PLAN NOW FOR Christmas

While we have a lovely selection to choose from

Nightgowns
Trimmed with Lace or Plain
7.50 to 17.50

Rayon Knit
Nightgowns
3.50 and 4.00

Quilted
Bed Jackets
6.50 to 10.50

Satin and Crepe
Slips
3.50 to 10.50

Rayon Knit
Panties and Vests
1.00 to 1.75

Nylon Hosiery
In All the New Fashion Shades
1.40 to 2.50

As a personal service to our customers, we will lay-away any gift with a small deposit.

Specializing in
INDIVIDUAL FITTIN GS

Mde. Joel LTD.
ESTABLISHED 1921
Corset Shop
Lingerie - Hosiery - Gloves - Accessories
4888 SHERBROOKE ST. WEST DE. 1850
AN AGNES REID SHOP

GERRY'S CHATTER COLUMN

Can't Last

One of these mornings we are bound to awaken to find the snow on the ground, with the thoughts of winter sports ahead. If you have not by now visited the NORWAY SPORTS at 1545 Mountain St., just below Sherbrooke, then you have a surprise coming. Here is a bit of Norway, even to its owner, the celebrated Norwegian ski pro, "JACK" Christian Krefting. This is our first skii shop where one can buy everything from a skiing sweater to the finest in skiis and ski boots. Norway Sports has the exclusive rights to sell the famous MARIUS ERIKSEN skiis, with their sleek and streamlined shape to ensure you the utmost in skiing pleasure and skiing safety during the coming winter season. An experienced skiier knows the importance of the right type of boots for this thrilling pastime, so be sure and visit this exclusive shop for the latest designs in European slalom ski boots. You may also purchase the Norwegian Olympic blue and white sweater with cap and scarf, also the Alpine KANDAHAR harness. The well known Gresvik and Johanssen and Nilsen slalom, downhill, jumping and cross-country skiis, famous for their durable flexibility the world over, are also to be had here. No words of mine are needed to introduce the Irving ski suit, which the Norway Sports are featuring. Besides all this, the shop will maintain a first class repair dept., where you will receive individual attention, and know that your precious skiis are being looked after by an expert. This is just a brief sketch of an unusual shop, but next time, I will have more chatter. Those who did not finish their skiing lessons at Westmount Park, due to the early break-up last spring, will be able to arrange for same by contacting Kresting at NORWAY SPORTS.

* * *

Facts

C.S.L. Gift Shop

Last week I went to Toronto on a busman's holiday, that is, visiting all the speciality shops and comparing them with our own ones here. After looking at some very attractive merchandise, I came home with a few facts in the back of my mind. One was that far away fields are not always as green as they seem to be. More experienced travellers than I have said that the C.S.L. Gift Shop, 1480 Sherbrooke St., is comparable with the best they have ever seen, and this is one of the FACTS I found out last week. When speaking to Ivy Morton at THE SHOP this week, she said how happy the girls had been in seeing so many new faces during the past two weeks, and hoped that these customers would not wait until the next sale to return to THE SHOP. Many new names from Verdun, Westmount and N.D.G. have been added to the charge accounts. From a preview of the merchandise that I will be telling you about from now on, I know you will feel more at home when reading this chatter. Another FACT is that a new supply of the famous Murray Bay bed spreads, singles $14.95, double $16.95, and baby blankets, $3.95-$4.50, have been received. An interesting FACT that I have so often expressed is that one can shop here in a perfectly quiet and dignified atmosphere, and yet pay no more than one would on St. Catherine St. IN FACT, the FACT of the matter is, that we, Montrealers, are very proud of THE SHOP.

Your Next Door Neighbor

Have you ever considered the idea of taking your next door neighbour out for lunch ? This may sound a bit unusual, but come to think of it, whom do we run to first when we discover at the last moment that we are short of baking powder for that batch of hot biscuits for the afternoon tea ? Or when little Johnny discovers he can cut anything with a knife, including himself ? Now this suggestion does not entail the depletion of a five dollar bill, or noticeably reduce your allowance for the next month. Do you know that you can have a delicious lunch for two, for less than $2.00. Where ? I know you will think that I am exaggerating, but it is true, at THE MOUNT ROYAL HOTEL COFFEE SHOPPE. You will be delighted with the gay atmosphere here, and the many friends that you will be bound to meet. In fact, it is the favorite rendezvous of many well known writers and radio personalities. However, what you are interested in is, I know, what does one get for less than two dollars. Well, you may have your choice of Fried Sole, Capon Cutlet with cream sauce and green peas; Browned Beef Hash, and a wide choice of desserts with tea, coffee, bread or rolls. This menu changes every day so your choice may be different. I know you will be charmed with this eating spot, and your neighbour will be impressed with your choice, as one may be "ritzy" here without being extravagant.

* * *

TO PREVENT RUGS FROM SLIPPING, sew a preserving jar rubber ring under each corner of all loose rugs; or cork from the inside of bottle caps cemented or glued on the underside of the rug.

* * *

A Fall Pick Up

At the beginning of this year Dr. Martin Rondeau introduced his medicine called RONDEAU'S MEDICINE, and with great success. This tonic contains 16 different ingredients including herbs and vitamins A and D. The use of herbs for medicinal purposes is told in The Divine Origin of the Craft of the Herbalist, by Sir Ernest Wallis Budge, "When the Sumerians began to compile their Herbal . . . or record of herbs used for medicinal purposes, cannot be said, but a note written in the second year of the reign of Enlil-bani, King of Isin, about 2201-2177 B.C., is now in the British Museum". For five thousand years herbalism has thus been practised as a relief provided by nature for the diseases of mankind, and for many centuries it was the only known form of medical treatment. Herbalists value herbs for their virtues as food as well as medicines, for they have the power of building up the general health at the same time as they attack the disease. It was Hahnemann, the founder of Homoeopathy, and his school, who, by careful clinical observation, proved that the traditional knowledge of herbs was correct, and that they could influence not only a particular organ, but a particular part of each organ, and even a particular nerve. Many have found that by the taking of Rondeau's Medicine at this time of the year, and continuing throughout the winter, colds are not so easily contracted. All city and out of town C.O.D. orders delivered. Phone EL. 8056 or WE. 2002, Antibitol Co. Ltd., 390 A Victoria Ave., Westmount, Que.

Dinner-Port-Charm.

A visit to Joy Gilmour's dress Salon at 1488 Sherbrooke St. W., near Guy, will reveal the way you'll dress for dinner-at-home this winter, in the most romantic of gowns, reminiscent of old port passed to the left and the warmth of conversation before the fire. Today, the trend has definitely gone towards the cocktail suit for those informal parties that will be shaping up from now on. Many of you have admired Joy Gilmour's modelling, with her captivating smile and naturalness. When you visit her salon, you will find the same personality, ready to show you your "dream gown". The prices have been carved to fit milady's purse, so if you are looking for a black Moire cocktail suit, for $25.00, it is here waiting for you. This one has a back peplum, smartly cut, and with a more expensive look. Or maybe you have had in mind a new Tissue Faille dress, around $30.00. Only yesterday I was looking at the many captivating styles in this type, and remarked over and over, how distinctive and individual they all were, with the back interest and the jewellery neck line. There is a brown Faille dress having a cape hung from the shoulders that really is divine. Coming back to the cocktail suits, so many women like these for the changes one can make with them, like adding a fussy blouse. I know you will be enchanted with this new salon, its cheerful atmosphere, and the confidence you will feel having Joy Gilmour selecting a frock carved to fit everyone's budget.

Your Own Fur Creation

One often hears the term "Exclusive Furriers", but it is seldom that one really comes across just such a shop. I did last week, and I know that you would immediately want to know all about my find. FLOMEN & LUSSIER INC., 1178 Sherbrooke St. W., near Peel St., is where these exclusive furriers are established. I'm sure you have often noticed this shop with the navy blue awning over the window. Flomen & Lussier Inc. have been in business for fifteen years, and in that time have built up an enviable reputation for their interest in every fur coat that they sell. When chatting to Mr. Flomen, he said how every coat that is sold becomes another member of his fur family, because individual attention has been the keynote to their success. This was very apparent to me as I watched the different women who were having their old coats repaired, or others choosing new coats. Buying a fur coat at Flomen & Lussier Inc. is more than an investment, for it may be your most expensive and cherished garment, therefore you will be assured that it will be properly cared for in the years to come. This is the time to decide on THAT new coat, and after watching what the ladies were choosing at Flomen & Lussier Inc., I know you will be particularly pleased with both the fur and style, and the attention that these exclusive furriers guaranteed.

Social and Personal

(Continued from Page 7)

Elizabeth Kennedy, Miss Therese Martineau, Miss Margaret McLaughlin, Miss Vera Nolan, Miss Marion Nolan, Miss Sibyl O'Connel, Miss Madeleine Turcotte and Miss Constance Taylor.

Parliamentary Procedure Class of the Notre Dame de Grace Women's Club under the chairmanship of Mrs. W. E. Shepherd, commenced their class Tuesday at the home of the instructor, Mrs. G. W. Latham, 2283 Regent Ave., and will meet every second week at 2 o'clock.

APPROACHING MARRIAGE

On Saturday afternoon, at half-past three o'clock, in Dominion Douglas Church, Westmount, the marriage will be solemnized of Miss Marion Chippindale, daughter of Mr. and Mrs. Alan Chippindale, of Westmount, and Mr. Francis A. Norman, son of the late Professor Francis H. Norman, and of Mrs. Norman, of the Town of Mount Royal, the Reverend Dr. Lloyd Smith officiating. Given in marriage by her father, the bride will be attended by Miss Virginia Dobson, as maid of honour, and by Miss Miriam Tees, as bridesmaid. Mr. Gordon K. Norman will act as best man for his brother, and the ushers will be Mr. Clifford Norman, brother of the groom, Mr. Warren Chippindale, brother of the bride, and Mr. Robert Johnson.

Following the ceremony, a reception will be held at the Windsor Hotel.

WEDDINGS

BLAMPIED-WATSON

The marriage of Sylvia Pearl, elder daughter of Mr. and Mrs. J. Watson, Moffat Avenue, Verdun, and Mr. Arthur Gordon Blampied, son of Mr. F. Blampied and of the late Mrs. Blampied, Manning Avenue, also of Verdun, was solemnized recently in Westminster Central Church, Westmount, the Rev. Nickerson officiating. Bronze and yellow mums were used to decorate the church. The wedding music was played by Mr. J. Robb, and the soloist, Mr. J. Grant, sang "Ave Maria", during signing of the register.

The bride, given in marriage by her father, wore a gown of heavy satin, with sweetheart neckline, long sleeves ending in points over her hands, and finger-tip veil, held by a bandeau of white feathers. She carried a cascade bouquet of white mums, and heather sent especially from Scotland.

Miss Lilliam Watson, the bride's sister, acted as maid of honor. Her gown was of Alice blue taffeta, fashioned on similar lines to the bride's. Her headdress was a bandeau of ostrich feathers, and she carried a cascade bouquet of yellow mums.

Mr. D. Blampied acted as best man for his brother, and the ushers were Mr. H. C. Swaffield and Mr. V. Carter.

Mrs. J. Watson, the bride's mother, wore a street length dress of smoke grey crepe, with black accessories, and a corsage of small pink roses.

A reception was held at the Berkeley Hotel, Montreal, and later the couple left on a motor trip to Ontario. For travelling the bride wore a sky blue faille suit with navy accessories, and a corsage of pink carnations.

Out-of-town guests included Mr. and Mrs. A. T. Swaffield and daughter, Mr. and Mrs. H. C. Swaffield, Kingston, Ont.; Mr. and Mrs. J. S. Swaffield, and daughters, Arlington, Mass, U.S.A.

Wedgwood Exhibit Preview Tomorrow

On Saturday at the Museum of Fine Arts of the Art Association, Montreal will have its first opportunity to see the great collection of Wedgwood pottery that has been sent over from England to tour the American continent.

The exhibition opens tomorrow night with a private view for members and invited guests, at 9 o'clock by R. Keith Jopson, O.B.E., Economic Advisor to the United Kingdom Commissioner and United Kingdom Senior Trade Commisioner. The exhibition consists of material never before seen in the Western hemisphere, contains over 300 pieces, and is virtually a history of English ceramics.

The objects are more fully explained by the inclusion in the exhibition of molds, trial pieces, production processes and documents. Special and new installations have been prepared in order that each of the pieces may be seen to best advantage.

The exhibition has been lent by the Wedgwood Museum in Etruria, Staffordshire, England. A finely illustrated handbook gives added information about the whole history of this notable pottery. The exhibition will remain on view through Sunday, January 2. The Museum is open free to the public on Wednesdays, Saturdays and Sundays.

IN THE WOMAN'S REALM

Bessborough

The regular monthly meeting of the Earl of Bessborough Chapter I.O.D.E. will take place Wednesday evening at the home of the Honorary Regent, Mrs. A. W. Myers, 4437 Grand Boulevard, Apt. 7, at 8.15.

Business Women

The Professional and Business Women's Organization of the parish of the Ascension of Our Lord, Westmount, will meet Tuesday evening, at 8.30 p.m., in St. Leo's School Hall. Mrs. Timothy F. Slattery will be the speaker for this occasion. All members are invited and asked to bring their friends.

Melville Auxiliary

The Melville Auxiliary of the Women's Missionary Society of the Presbyterian Church in Canada, will meet at 3 p.m. on Tuesday, in the church hall, Melville Avenue, Westmount. The guest speaker will be the Venerable Archdeacon Gower-Rees while the soloist will be Mrs. Lester A. Woodin. Devotions will be conducted by Mrs. Cameron.

Westmount Club

A meeting of the Westmount Women's Club will be held at Victoria Hall on Friday, November 12th, at 2.30 p.m. The guest speaker will be Dr. Douglas J. Wilson, M.A., Ph.D., and the title of his address "New Designs for Living." The soloist on that occasion will be Mrs. W. H. Lewis, contralto. Guest tickets may be used.

Temple Emanu-El

On Tuesday, at 3 p.m., in commemoration of World Government Day, Temple Emanu-El Sisterhood will have an outstanding speaker, Mr. Maxwell Cohen, Assistant Professor of Law, McGill University, and a member of the Bar of Manitoba and Quebec.

Apropos of the event being celebrated, his subject will be "Crisis in the International Order". An open forum will follow. All members and their friends are invited, and tea will be served.

Scholarship Winner

LOIS NEWMARK

The Westmount Women's Club announced recently that their annual scholarship of $100.00 has been awarded to Miss Lois Newmark, daughter of Mr. and Mrs. Henry A. Newmark, of Grosvenor Avenue, Westmount. Miss Newmark, now a student at McGill University, graduated from Westmount High School last June.

Maritime Women

The Maritime Women's Club of Montreal, Incorporated, will hold a meeting on Wednesday evening, at 8:30 p.m., in the Royal Mount Room, Town Hall, Town of Mount Royal, on which occasion the Montreal Ballet Group consisting of 27 girls under the direction of Mrs. Eleanor Moore Ashton will present "Sylphides". They will be accompanied on the piano by Mrs. Reta Ebner Aronson. The speaker for this meeting is Dr. J. S. Astbury who will take for his theme "Women of the Orient." Members are entitled to bring guests to this meeting.

Rummage Sales

A rummage sale, sponsored by the Women's Association of Calvary United Church, Dorchester St. at Green Ave., Westmount, will be held in the church hall, on Saturday at 2 p.m.

The Women's Auxiliary of the Optimist Club of Montreal, is sponsoring a rummage sale to be held on Tuesday in St. Stephen's Church Hall, Dorchester Street and Atwater Avenue, at 2 p.m.

Remembrance Day

All members of the Silver Cross Women of Canada will meet at 9.45 a.m. in the concourse of the Windsor Station, on Thursday, November 11th, and will then proceed to the Cenotaph, on Dominion Square, to attend Remembrance Day Service.

St. Andrew's W.A.

The Women's Association of St. Andrew's United Church, Westmount, will hold its business and sewing meeting on Tuesday at 2 p.m.

The tea hostess will be Mrs. Mortimer Rubenstein and No. 5 Group.

Shaare Zion

The Sisterhood of the Shaare Zion Synagogue is holding its Programme Meeting on Tuesday, at 2.30 p.m., in the synagogue auditorium. The program will consist of a "Pageantry of Fashions," sponsored by Lever Bros., and tea will be served. Hostesses for the afternoon will be Mrs. H. Diamond and Mrs. A. Rosenberg.

St. Mary's Aux.

The St. Mary's Hospital Ladies Auxiliary are holding a complimentary bridge on membership day, on Wednesday, at 2 p.m. in the Palm Court, Mount Royal Hotel. Mrs. Anson Campbell, membership chairman, will convene this event. Tea tickets may be obtained from reception committee. There will be a brief business session preceding the bridge with the President of the Auxiliary, Mrs. T. J. Mulcair, in the chair.

Homoeopathic Aux.

The Woman's Auxiliary of the Homoeopathic Hospital will be held one week in advance of regular day.

Dr. James Griffith will be the guest speaker on Wed., Nov. 10th, an 3.00 p.m. in the Griffith Memorial Hall, Homoeopathic Hospital.

Members of the executive committee will meet on Monday, Nov. 8th., at the home of Mrs. E. D. Johnson at 2 p.m.

Winter Wonderland Theme of I.O.D.E. Fair Now Being Planned

The magic hand of winter with predominating colors of red, green and stardust, will fashion the Canadian Countryside theme, designed for the I.O.D.E. Christmas fair, to be held on December 3-4 at Victoria Rifles Armoury, Cathcart Street. The typical habitant home with its snow-covered roof, chimney and icicles will be featured, and Christmas trees in all their glory will lend added color and charm.

Committee members of the forthcoming Christmas Fair which is being sponsored by the Municipal Chapter, Imperial Order Daughters of the Empire are: General Chairman, Mrs. Harold W. Emo; Vice-chairman and convener of special names, Mrs. Stanley Neilson; Co-Conveners for Press, Publicity and Advertising, Mrs. Ruth Winters, Mrs. G. Gordon Hyde and Ass't Mrs. C. C. Corneille; Ticket Convener, Mrs. E. J. Tobin; Secretary, Mrs. J. R. Beveridge; Treasurer, Mrs. R. R. Delong; Assistant Treasurer, Mrs. A. E. Roodhouse.

Miss Mae Barwick, Regent, and the following Officers of the Municipal, are also on the im- Vipond, Mrs. Paul Kuhring, Mrs. mediate committee:- Mrs. Frank Norman Fletcher and Mrs. A. B. Madden.

Canadians everywhere prefer apples to perhaps any other kind of dessert. In the fall when apples are plentiful, it is a good idea to preserve some of the crop for springtime lunches and suppers. The following recipes were supplied by the marketing service, Department of Agriculture.

Early Subscribers Listed In N.D.G. Women's Club Bridge

The Autumn Dessert Bridge of the Notre Dame de Grace Women's Club, under the chairmanship of Mrs. W. P. Montgomery, will be held in Victoria Hall on Monday, November 22nd, at 1.30 p.m. Early subscribers are as follows:

Mesdames J. W. Perks, N. B. Muir, J. H. Maude, R. Japp, K. E. Norris, J. M. Purcell, H. S. Marion, J. P. Zeran, C. T. Groome, D. K. Gowans, I. K. Lowry, C. A. Camirand, W. M. Hick, R. W. Varey, J. S. Miller, J. C. Osborn, E. D. Elliott, R. A. Copeman, Geo. Wilmot, R. Roberts, F. J. Hearns, C. G. Nuttall, W. B. S. McGilton.

Mesdames W. G. Stevens, C. E. Bowers, C. Scurrah, S. C. Foster, H. P. Lockhart, M. G. Price, R. G. Bain, J. W. Henderson, H. B. Meynell.

Mesdames Geo. G. Shanks, T. A. Somerville, H. M. McCullogh, S. A. MacSween, D. C. Kimpton, H. E. Mosher, H. L. Taylor, F. Luxton, L. Unsworth, C. W. Thompson, R. H. Grant, A. F. Bull, G. D. Mackay, T. D. Handrahan, D. R. Sutherland, A. E. Watts.

Mesdames H. M. Thomas, M. F. Lightfoot, G. W. Latham, C. H. P. Moore, H. A. Dale, Geo. G. Wakeman, P. C. Cope, A. Duddridge, A. Fossati, J. Wilfred Shaw, H. C. Atkinson, S. S. Beamish, R. Thomson, A. Armstrong, A. Wentworth, E. S. Young.

Xavier Convener

MRS. CHARLES J. BROWN

At the annual card party of the Xavier Apostolate Guild, which is being held at 8 p.m. on Thursday, November 11, in Loyola College, Mrs. Charles Brown will be general convener, assisted by Mrs. J. A. Weldon, who is in charge of tickets. Mrs. Peter Reid, Mrs. J. J. McGee, and Mrs. R. H. Gollop form the hospitality committee, and Mrs. J. M. Hayes, President of the Guild, will receive the guests, assisted by the Past-Presidents.

COMMUNICATIONS WRITTEN IN PENCIL ARE NOT ACCEPTED FOR INSERTION IN THE WOMAN'S PAGES.

W. H. CURRIE
EXPRESS
MOVING
By Experienced Men
Local and Long Distance
PACKING & CRATING
1938 St. Catherine West
WIlbank 3322

For Fast Service Bring Your
To The Qualified Watchmaker from ELGIN
Fine Assortment of Rings, Watches, Wedding Gifts, etc.
L. ALEXANDER
4188 St. Catherine W., near Greene WE. 2102

FIFTY
SMART DRESSES
REDUCED FOR QUICK SELLING
AT
REDUCTIONS OF
50%
AND MORE
Original prices range from $20.00 to $60.00
(Crepes and Wools)
ANN MacLEOD
1502 St. Catherine Street, West (Near Guy Street)
Salon No. 112 (First Floor)
FItzroy 9774

I. BLACK
Veteran World War I and II
Ladies' and Gentlemen's
SUITS and COATS
Made to measure of finest English Woollens. Specializing in custom made clothing for the well-dressed man.
We Also Do Alterations and Repairs.
4226 St. Catherine West
(Near Greene) WE. 5908

SU-LETTE, FORMULA and PACEMAKER
Crepe $3.00 **SLIPS** Satin $4.00
Su-lette and Formula, sizes 32 to 38. Pacemaker, sizes 32 to 40.
BUY FOR NOW AND FOR CHRISTMAS GIFTS!
We have a good supply of
NYLON HOSIERY
By Leading Manufacturers
LATEST 1948-1949 SHADES
20 and 30 denier - 42 to 51 gauge
from $1.40 to $1.95 pair
May's RITE-FIT LADIES WEAR
1219 GREENE AVENUE FItzroy 9541
(Opposite Avenue Theatre) Store Hours: 9 to 6

CLOTHES
FURNISHINGS
CARPETS
RUGS
ARE BEST CARED FOR
BY
Mackay Smith's
It's the Nicest Cleaning in Town
WE. 1182

School Days Call For TONI Waves

Mother—here's a timely tip for you. Now before school starts give your daughter a *Toni* Home Permanent. She'll have the softest, prettiest, most natural-looking curls you ever saw. It's easy as rolling her hair up on curlers. The wave stays in for months—so you'll be free of the daily curling routine.

DeLuxe Kit
with re-usable plastic curlers
only $2.50

Refill Kit
complete except for curlers
only $1.25

TESTED AND RECOMMENDED PARENTS MAGAZINE CONSUMER SERVICE BUREAU

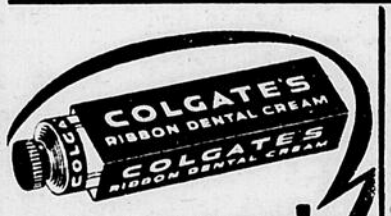

COLGATE'S
RIBBON DENTAL CREAM
Cleans Your Breath as it Cleans Your Teeth 25¢ and 45¢

FOR HAPPY BABIES

Johnson's BABY PRODUCTS

LOTION - 60¢
OIL - 60¢ & 1.10
POWDER - 28¢ & 55¢
CREAM - 55¢
SOAP - 20¢

Lotus

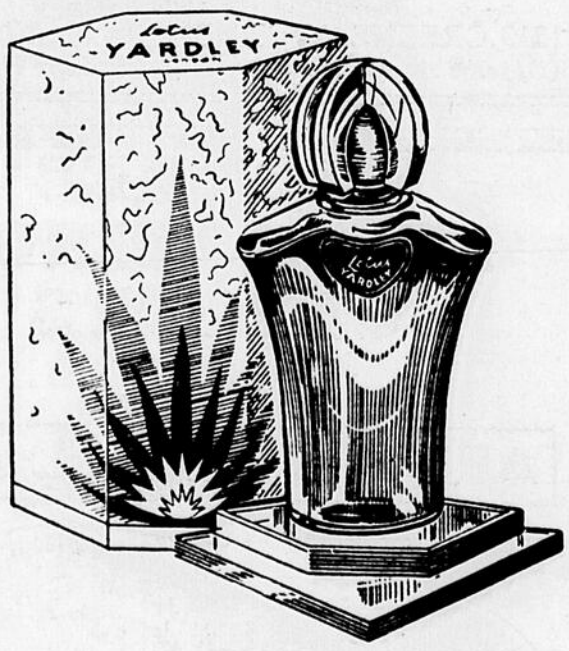

a sophisticated new perfume by **YARDLEY** $10.00 $6.50 $3.50

BROMO-SELTZER

Relieves Headaches
Calms Your Nerves

60¢ size **49¢**
30¢ size **25¢**

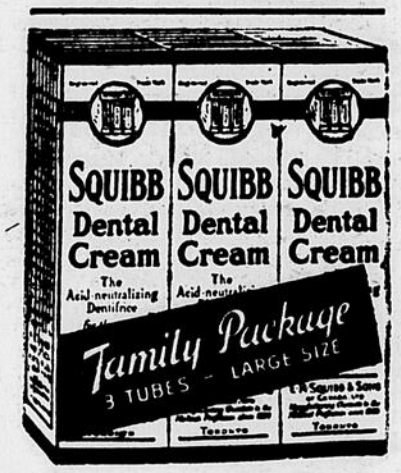

3 tubes 1.17

50 for 98c

BABY NEEDS

Evenflo Bottle and Nipple	39c
Pablum	39c
Beaudry Baby Pants	69c
J & J Baby Soap	20c
Heinz Baby Foods	3 for 25c
J & J. Baby Talc	28c and 55c
Nouric Cereal	45c
Animal Soaps (Castile)	25c
Formula Pitchers, 32 oz.	98c
Bottle Sterilizers (Enamel)	$4.98

Ayerst
COD LIVER OIL AND "ALPHAMETTES"

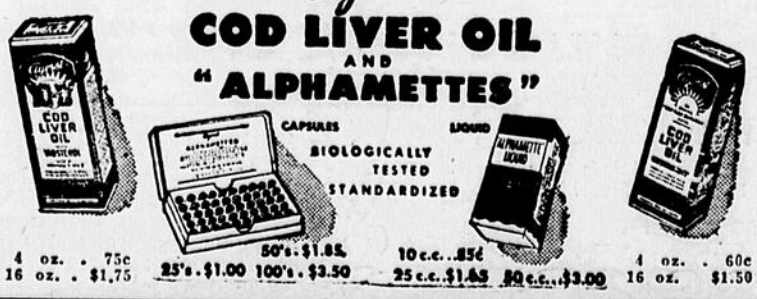

4 oz. . 75c
16 oz. . $1.75
25's . $1.00 50's . $1.85 100's . $3.50
10 c.c. . 85¢ 25 c.c. $1.65 50 c.c. . $3.00
4 oz. . 60c
16 oz. $1.50

Ka

PRESCRIPTIO

Westmount
4779 Sherbro
Tel. **DE.**

℞

TRY OUR DELIVERY SERVICE

It's Motorized,
Yes, and we have no delive
WE DELIVE
ANYWHERE, AN
AT A FEW MINUTE

With several fast delivery veh posal, you are assured of imm your order no matter wh

We Are Op
9 a. m. to 11 p. m
10 a. m. to 8 p. m.

WE CALL FOR AND DE PRESCRIPTIONS AT NO

WHY NOT PHONE US
A Trial Will Convi

Specia

HOT WATER BOTTLES (Guarantee
HOUSEHOLD RUBBER GLOVES .
KLEENEX TISSUES .....
NOXZEMA ..... R
FOUNTAINS PENS (Guaranteed.
HELENE CURTISS HAND CREAM
HELENE CURTISS EGG SHAMPOO
HELENE CURTISS SUAVE .....
LUSTRE CREME SHAMPOO TUBES
KAZ ELECTRIC VAPORIZERS ...
VITA RAY HAND LOTION .. Reg.
DAGGETT & RAMSDELL COLD C
Reg. $1.25 .....
PROPHYLACTIC STRANZIT HAIR
Reg. $3.95 .....
CUTEX HAND CREAM ..... Re
LOWILLA SOAP (Non Allergenic)

ne's

TION CHEMISTS

unt Branch
rooke St. W.
E. 3553

Y OUR
LIVERY
RVICE

zed, It's Fast!

o delivery hour deadlines
DELIVER
ERE, ANYTIME
MINUTES NOTICE

elivery vehicles at your dis-
ed of immediate delivery of
matter when you call.

Are Open
11 p. m. Daily
8 p. m. Sundays

AND DELIVER YOUR
AT NO EXTRA COST

PHONE US TODAY?
Will Convince You!

cials!

(Guaranteed) 69c
GLOVES ..... pair 49c
..... 2 for 35c
..... Reg. 93c - for 69c
aranteed. $1.75
D CREAM 45c
SHAMPOO 69c
E 50c
OO TUBES .... 29c and 55c
ZERS $2.50
N .. Reg. $2.50 - for $1.25
COLD CREAM
..... for 89c
ZIT HAIR BRUSHES
..... for $2.95
..... Reg. 43c - 2 for 69c
Allergenic) .... each $1.00

TRY THE NEW
Free Stride
Modess
SOFTER • SAFER • NEATER

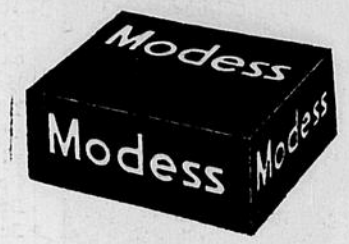

12's - 35c 2 for 69c

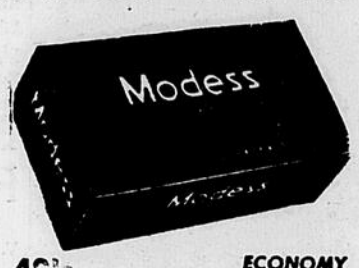

49c ECONOMY SIZE

Modess Belts
• ALL ELASTIC
• ADJUSTABLE
• PINLESS

29¢

Vemo
DEODORANT POWDER
35¢

air-wick
the new discovery that kills all household odors . . . brings fresh air indoors!
no fuss, no bother, quick and easy!
89¢ a bottle

DRUG NEEDS

	4 oz.	16 oz.
Hydrogen Peroxide	15c	39c
Epsom Salts		5 lbs. 59c
RUSSIAN TYPE Mineral Oil, 16 oz. 39c - 32 oz. 69c		
A.B.S. & C. Tablets		15c
Andrew's Liver Salts		35c and 65c
Eno's Fruit Salts		59c and 98c
Aspirin (Bayer's)		18c, 29c and 79c
Bromo Seltzer		25c, 49c, 95c, $1.59

For Relief of
HEADACHES
COLDS Frosst 217 **PAIN**
35c 75¢ $1.50

like no other fragrance
this truly fine
Gardenia

by helena rubinstein

A Gardenia fragrance that bespeaks the tropical ancestry of the flower itself. In a harmonizing sequence of beauty creations—Cologne .85, 1.25, Eau-de-Toilette 1.65, Dusting Powder .75, 1.50, Perfume 1.50, 5.50, Eau-de-Toilette and Atomizer combined 2.65, Gift Set—Eau-de-Toilette and Atomizer, Dusting Powder with puff 3.90.

LISTERINE ANTISEPTIC

Guard Against Colds
Use Listerine Daily

3oz. Bottle 29¢
7 oz. Bottle 59¢
Economy Size 89¢

Listerine
SHAVE CREAM 29c-49c
Listerine
TOOTH PASTE 29c-45c

No Other Shampoo
leaves your hair so lustrous, yet so easy to manage!

Drene Shampoo
WITH HAIR CONDITIONING ACTION
39c
67c
1.10

Gentler to your gums!

PRO-PHY-LAC-TIC

PROLON TOOTH BRUSH
with ROUND-END bristles!

50¢

Spiced Apple Cake Is Treat For The Family

For cold fall dinners, spiced apple cake served from the oven is a heart-warming thought.

Spiced Apple Cake
(6-8 servings)

One-quarter cup butter, ½ cup sugar, 1 egg, ¼ cup light molasses, 1¼ cups sifted flour, ¼ teaspoon salt, ½ teaspoon soda, ½ teaspoon powdered allspice, ¼ teaspoon powdered ginger, ¼ teaspoon powdered cinnamon, ½ cup boiling water.

Topping

Three large apples, peeled and sliced, ¾ cup sugar, 1½ tablespoons flour, 2 tablespoons butter, ¼ teaspoon salt, ¼ teaspoon powdered allspice.

Beat the butter and sugar together until light. Add the egg and molasses and beat well. Sift the flour, salt, soda and spices together. Add the sifted dry ingredients to the creamed mixture alternately with the water, beating until smooth. Grease an 8-inch square baking pan or dish with melted butter. Pour the batter into the dish. Cover the batter with rows of sliced apples; mix the sugar, flour, butter, salt and allspice together and sprinkle over the apples. Set the oven at moderately hot (400 degrees F.) Bake the cake one hour. Serve warm or cold, with cream.

Here's something new for the main course:

Liver Sausage Burgers
(Serves 6)

One pound liver sausage (Braunschweiger), 2 medium onions, 2 medium tomatoes, 6 round buns.

Cut liver sausage into ½-inch-thick slices and brown slowly in hot fat. Turn and continue cooking slowly until well browned. Cut thin slices of sweet Bermuda onion and tomatoes. If desired, use yellow onions and brown lightly in hot fat. Split buns, toast and butter. Serve hot liver sausage slices between bun halves and top with onion slices and tomatoes. Instead of onion you might use pickle relish or chili sauce.

The "All" has been eliminated from a Los Angeles sign that used to read: "All the Orange Juice You Can Drink for Ten Cents."—The New Yorker.

Presiding At C.W.L. Convention

Mrs. W. J. Dundin, National President of The Catholic Women's League of Canada who has left for Calgary where she will preside at all sessions of the National Convention being held in the Paliser Hatel, November 3rd. to 8th. Mrs. Dundin is a resident of Hampton Ave., and a parishoner of St. Augustine of Canterbury Church. She is on the executive of the United Nations Society, and is a president of the St. Augustine's Red Cross Group, having held that office all during the war years. Mrs. Dundin also is a charter member of St. Mary's Hospital Ladies Auxiliary, Xavier Apostolate Guild, and many other Catholic organizations.

Let's Eat

By IDA BAILEY ALLEN

Right now, most of us homemakers are wrinkling our brows in the struggle to balance our food budget. But too often we find ourselves "in the red." We have borrowed from next week's allowance or rent money, or we have bought the foods on a charge account. The thought that we may be going into debt reacts in worry, and in many cases, according to present surveys, actual curtailment of essential foods. We are likely to buy too many starches, and far too few proteins, fresh vegetables and fruits.

To provide appetizing, well-balanced family meals on a reasonable sum per week today, is the greatest challenge homemakers have ever been called upon to meet. But while we are putting our influence behind various movements to bring down the cost of food, and planning to use our votes to elect legislators who will work to that end, we have the problem of preparing three meals every day in the week. However, there's one food — a protein as valuable as meat — that can help out at least two days a week. I mean fish. Yet there are many households in which it is seldom or never served.

Cooking Fish

But if you'll try cooking fish by methods similar to those used in preparing meat, the family usually becomes enthusiastic. For instance, try a fish loaf by the recipe in this column. The least expensive way to buy the fish for it, is to select a 2½ to 3 lb. fish suitable for boiling. Fish from your locality will be cheapest. Clean and boil or pressure-cook it. Use part for the fish loaf, and the remainder for a fish and potato chowder, escalloped fish, or flaked fish salad for lunch next day.

You owe to yourself and your family to promote good health through good food. Good health is ur most precious possession. Don't jeopardize it by undercutting the essential foods.

Fish Loaf

Boil or pressure-cook 1½ bs. cod,l haddock, halibut, whitefish ir fish fillets. (Or subsitute a 1 lb. can salmon.) Remove the skin and bones; flake the fish into bits with a fork. Meantime add ¾ cup fine, soft bread crumbs to ¾ cup milk, together with the grated rind ¼ lemon, ¾ teaspoon salt and ¼ teaspoon butter. Heat and stir until a paste is formed. Add to the fish. Stir in 1 egg yolk and fold in the egg white beaten stiff. Spoon into a well-oiled, small loaf pan with the bottom lined with waxed paper. Stand, and bake 45 to 50 minutes in a moderate oven (375 degrees F.). Let stand a minute before unmolding. Serve hot with creamed peas and carrots, or tomato sauce. Dust the top of the loaf with fine minced parsley to add color.

It's Golden Wedding Day On Saturday for Mr. and Mrs. Holder

Mr. and Mrs. H. R. Holder, 5404 Randall Avenue, will celebrate their 50th wedding anniversary, at a reception and tea to be held on Saturday at the home of their son-in-law and daughter, Dr. and Mrs. J. Harry Condon, 5880 Notre Dame de Grace Avenue, from four to eight o'clock.

The couple were married on November 6, 1898 at Picadilly, London, England, in St. James Church which has since been bombed to the ground. Both were born in England, Mr. Holder in Colchester, Essex, and his wife in London, and came to Montreal in 1904, when Mr. Holder joined the staff of the White Company as an electrical engineer In 1925 he was appointed by the Montreal Tramways Company to organize the Autobus Department, of which he is now Superintendent of Maintenance. Mr. Holder is a man with many interests, one of which is flying, and as a member of the Montreal Light Aeroplane Club took his pilot's license after he was 60 years of age. He is extremely interested in photography and is still a very good shot with a rifle. He is a keen fisherman and hunter, and though celebrating his golden wedding, is considered one of the best English billiard players in the city. His wife, the former Edith E. Blanch, is also very active, and takes much pleasure in her work for the Shriners' Hospital, this being her pet hobby.

In addition to the many very old friends who will greet them on Saturday at the reception there will be the immediate family, Mr. and Mrs. Holder's two daughters, Mrs. E. B. Baikie, of Hampstead, and Mrs. Condon, of N.D.G.; and one son, Mr. Alfred Holder, Randall Avenue, Cote St. Luc. The golden wedding pair also have four grandchildren.

Booth Heads Named For Homo. Bazaar

The annual fall bazaar of the Woman's Auxiliary of the Homoeopathic Hospital is to be held in the Griffith Memorial Hall at the hospital on Thursday, November 18 from 2 till 10.30 p.m.

Mrs. E. D. Johnson is the President of the Auxiliary and the co-conveners of the bazaar are Mrs. S. P. Hill and Mrs. H. R. Matthews.

MRS. E. D. JOHNSON

The following ladies will be in charge of tables and booths:-

Mrs. H. Thompson and Mrs. M. Coyle - Knitting and fancy work.

Mrs. Walter Mingie - Aprons.

Mrs. Roy Jefferson and D. N. Mapes, Jr - Dolls.

Mrs. Geo, Morgan and Mrs. H. Greaves - Home cooking, candy.

Mrs. Jas. Griffith and Mrs. H. Ward - Toys.

Mrs. J. C. Antliff and Mrs. W. Pierrie - White elephant.

Mrs. C. N. Knowles and Mrs. Geo. Mallinson - Handicraft.

Mrs. N. G. Mitchell and Mrs. W. E. Morgan - Cellophane dinner tickets.

Mrs. Maurice Stoker and Mrs. Walter Hatch - Afternoon tea, served from 3 to 5 p.m.

Mrs. E. D. Johnson and Mrs. W. R. Henry - Dinner, served from 6 to 7.30 p.m.

This is the Way We Clean . . .

Housework is man's work! It's heavy and hard to do. Our men Friday will come to your house and clean it thoroughly with modern machinery.

Call MArquette 5646

Now for a "real Fall cleaning."

1322 Sherbrooke St., West
(NEAR MOUNTAIN ST.)

Are You Entertaining?
WE RENT
Chairs, Tables, Dishes, Glassware, Punch Bowls, Coat Racks and Linen.
For All Occasions
New Bridge Sets For Sale
Bench & Table Service
Phone PL. 7032 Reg'd.
Established 1919 3878 St. Urbain

Bert Light
REG'D.
Jeweller & Engraver
NOW LOCATED AT
1535 Sherbrooke W.
(Corner Guy)
Fl. 6550 - Fl. 3317

LA PATISSERIE DE GENEVE
(Geneva Pastry Shop)
. . . is pleased to announce
that they are again able to serve you at their pre-war standards with a complete line of the most delectable pastries . . . exquisite Swiss chocolates . . . fine assorted petit-fours.
SPECIAL OCCASION CAKES, BIRTHDAY CAKES, AND DESSERTS MADE TO ORDER
Special Attention And Thought Given To Overseas Parcels
1861 St. Catherine St. W. - Fl. 3104

SILVERWARE and GOLDWARE
Repaired & Replated
Your silverware is a valuable possession . . . give it the care it deserves. Let our experts revive its original beauty and be in readiness for the forthcoming home-entertaining season with silverware you'll be proud to possess.
Silver Platers to C.P.R. Diner Car Service
Estimates given in your own home without obligation
WE CALL FOR AND DELIVER
Montreal Plating & Casting Co. Ltd.
6726 De St. Vallier CR. 2498

Sunday Special Styled To Save Some Shekels

Here's a Sunday treat to serve six made with a 12-ounce can of luncheon meat. The extenders are rolled oats and egg, both high in nutrition.

Glazde Spiced Ham Balls
(Sweet-Sour Sauce)

One can luncheon meat (12 ounces), ⅔ cup quick rolled oats, uncooked, 1 beaten egg, ½ cup milk, 1 teaspoon Worcestershire sauce, 1 tablespoon prepared mustard.

Grind luncheon meat. Combine with rolled oats, egg, milk, Worcestershire sauce and mustard. Mix until thoroughly blended. Chill. Shape into small balls and place in shallow baking pan. Bake in a moderate oven (350 degrees F.) for 30 minutes.

Sweet-Sour Sauce

One-third cup brown sugar, 2 tablespoons flour, ⅔ cup fruit juice (pineapple, apricot or peach) or water, 2 tablespoons vinegar, 6 whole cloves, ⅓ cup dark corn syrup.

Combine ingredients in saucepan and cook on top of the stove until slightly thickened. Pour over balls and continue baking for 15 minutes to give the meat an attractive glaze.

For budget conscious meal planners here's another attractive meal-in-a-loaf :

Codfish Loaf
(8 servings)

One pound salt codfish, 1 cup rolled oats (quick or old-fashioned) uncooked, 1 cup cooked peas or green beans, 1 teaspoon prepared mustard, ¼ cup chopped pimiento, 2 beaten eggs, 1½ cups milk, 1 teaspoon salt, ⅛ teaspoon pepper.

Soak codfish in cold water overnight. Drain, cover with cold water, bring to a boil and cook until tender, about 15 minutes. Flake the cooked codfish and combine with the other ingredients. Pour into a greased loaf pan (4½ by 8½ inches), cover with buttered crumbs and bake in a moderate oven (350 degrees F.) 45 minutes. Serve with a sauce.

Tasty Muffins Will Add Value To Breakfast

Crunchy oatmeal muffins give breakfast lasting value.

Hot muffins for breakfast! That's a Canadian tradition of good eating and good nutrition. Muffins carry food values that stick to the ribs during the rest of the day.

Crunchy Oatmeal Muffins
(Makes 12-15 average size muffins)

One and one-half cups flour, 2 teaspoons baking powder, 1 teaspoon salt, 3 tablespoons sugar, 3 tablespoons melted butter, 1½ cups quick-cooking oatmeal, ½ cup raisins, 2 eggs, 1 cup milk.

Set the oven control at 400 degrees F. and start it heating. Sift the flour. Measure. Add baking powder, salt and sugar and sift again. Add the oatmeal and raisins, mix well. Beat the eggs lightly ; add the milk and melted butter. Add the liquid mixture, all at one time, to the dry ingredients. Mix just enough to dampen the dry ingredients. The batter will look lumpy but that's okay. Do not beat. Fill the buttered muffin pan by spoonfuls about ⅔ full. Use 2 teaspoons to fill muffin pans and remove batter each time from the top. If you dip to the bottom the extra stirring will cause poor texture. Place in the pre-heated oven and bake 20 to 25 minutes. Remove muffins from pans as soon as they come from the oven and serve at once.

Prune Upside Down Muffins
(Makes 12-15 medium size muffins)

Twelve steamed, pitted prunes, 6 tablespoons butter, 6 tablespoons sugar, 2 cups flour, 3 teaspoons baking powder, ¾ teaspoon salt, 2 tablespoons sugar, 1 egg, 1 cup milk, 4 tablespoons melted butter.

Set the oven control at 400 degrees F. and start it heating. Prepare the muffin pans by placing ½ tablespoon melted butter, ½ tablespoon sugar and one steamed pitted prune in the bottom of each muffin pan. Raisins, crushed pineapple or steamed apricots or peaches may be substituted for the prunes. Sift the flour. Measure ; add baking powder, salt and sugar. Sift again. Beat the egg slightly ; add the milk and melted butter. Pour the milk mixture, all at one time, into the sifted dry ingredients. Stir just barely enough to dampen the flour. The batter will be lumpy, but it should look this way if you want good muffins. Do not beat. Over-mixing causes poor texture and volume. Using 2 teaspoons, fill the muffin pans ⅔ full of batter. Remove each spoonful from the top as dipping down the bottom will cause over-mixing. Place in the pre-heated 400 degree F. oven and bake 20 to 25 minutes. Remove from the pans immediately when they come from the oven.

Mary's Little Lamb Is Sure To Go Further In These Dishes

No longer is lamb regarded as only a springtime meat, for it is in fairly good supply all year. You'll find a shoulder roast of lamb as flavorsome, tender and juicy as a leg of lamb, and yet a somewhat more economical buy.

For a springtime touch when serving a shoulder lamb roast, garnish the platter with apricot halves stuffed with cream cheese and topped with sprigs of watercress.

When you are roasting a shoulder or leg of lamb, it is important to know the weight of the roast, as this determines the time required for the cooking. If you have no scale at home to weigh the pieces, ask your butcher to write the weight on the wrapper.

Always keep in mind that low-temperature cooking is as important in roasting lamb as in cooking all other kinds of meat. For roasting, wipe meat with a damp cloth, then sprinkle well with salt and pepper and place on a rack in an open pan, preferably one just a little larger than the roast. Set the oven at 325 degrees F. and allow at least 35 minutes per pound for roasting. It is not necessary to baste the roast while cooking.

For a special tang, garlic, always a favorite lamb seasoning, may be desired. Grate a clove of garlic and add to two tablespoons of olive oil, and melted butter. With a pastry brush, paint the top of the roast with this mixture. In this way the garlic flavor will be evenly distributed and not too heavy on any particular servings.

There are many other cuts of lamb, and they are suited to all cookery methods. Since practically all lamb is very tender, most cuts may be cooked by dry heat, that is, roasted or broiled. Shoulder chops, as well as loin or rib chops, are tempting and succulent when oven broiled or pan broiled. Stuffed breast of lamb, as well as shoulder roasts and leg of lamb, may be dry roasted. The less tender cuts, shanks and neck slices, are cooked by moist heat, either by braising or simmering.

Savory Lamb Shanks

4 small lamb shanks
1 cup meat stock or water
1½ teaspoons horseradish
½ teaspoon salt
3 tablespoons fat
2 teaspoons Worcestershire sauce
1 tablespoon vinegar
Few grains of pepper

Roll lamb shanks in flour and brown in hot fat in a skillet. Remove to a large casserole. Stir 1 tablespoon flour into remaining fat in skillet, add 1 cup of water gradually, and stir until thickened. Add horseradish, Worcestershire sauce, vinegar, salt and pepper. Pour over lamb shanks and cover casserole. Bake in a moderately slow oven (325 degrees F.) for about two hours or until tender. Serves 4.

Roast Lamb Shoulder With Spanish Stuffing

¼ cup minced onion
2½ cups of soft bread crumbs
1 tablespoon chopped parsley
⅛ teaspoon pepper
3 tablespoons fat
2 tablespoons chili sauce
½ teaspoon salt
4½ pounds boned lamb shoulder

Cook onion in fat until soft, but not brown. Combine with bread crumbs, chili sauce, parsley, salt and pepper by tossing all together lightly but thoroughly. Fill lamb shoulder cavity with this stuffing and sew edges together or secure with toothpicks or poultry pins. Place on rack in an uncovered roasting pan in a moderate oven (325 degrees F.) and allow at least 35 minutes cooking time per pound. Serves six to eight.

GLORIFIED EGGS

For those who like scrambled eggs late in the evening, you might glorify them by adding finely diced ham. Serve with toasted English muffins, jelly and hot coffee.

FARRELL'S CATERING SERVICE
WEDDINGS, BANQUETS RECEPTIONS AND PARTIES
211 GORDON AVE.
YOrk 0254
Residence - TR. 2342

Announcing
RUTH & CHRISTINE
Custom Made
Dresses, Suits & Gowns
Designed for Ladies of Discriminating Taste!
1535 Sherbrooke St. W.
at Guy Street
Room 9
WE. 0649

By popular request of our customers and for the convenience of the late shopper . . .
Donalda
Gowns – Dresses – Suits – Coats
5160 SHERBROOKE W. and Marlowe Between Vendome DE. 5324
WILL REMAIN OPEN FRIDAY EVENINGS UNTIL 9 O'CLOCK

CHARLES BROOKS REG'D
W. G. PERRY, Associate
INTERIOR DECORATION
PAINTING - Exterior and Interior
Upholstery, Slipcovers, Curtains, Picture Framing
1227A GREENE AVENUE WE. 2726
(Just above St. Catherine)

You CAN Have Comfort *and* Style

This smooth-fitting opera pump will lend an air of exquisite perfection to your feet. Fashioned for beauty and simplicity with closed toe etched with tulip appliqué and crafted in soft antelope.
In Black or Brown. Sizes: 3 to 9. Widths: 4A to B.
PRICE $16.50
Stewart - Dussault
1428 PEEL ST.
Opposite Mount Royal Hotel MArquette 5473
Store Hours: 9.00 a.m. to 5.30 p.m.

NEO-FORME
Hydrotherapic scientific Breast Treatment Device
Telephone or write for free descriptive booklet.
DOCTORS and specialists everywhere have recommended COLD WATER in applications on the BREAST, and here many a DOCTOR have already prescribed the use of NEO-FORME to their patients.
The career, happiness and future of most women depend on her personality, her charm and good appearance. NEO-FORME will benefit all women using it, you can be sure IT IS SIMPLY MARVELOUS!
NEO-FORME IS A COLD WATER and VACUUM combined treatment device that can DEVELOP, REFIRM and raise deficient BREASTS. It tends to balance the functions of the mamary glands and to improve health condition.
IT WILL GIVE and CONSERVE THE NATURAL CHARM of all women conclous of her beauty and personality.
For more than 40 years, women all over Europe have used similar devices, in Hollywood, moving picture STARS and many women in all stages and conditions of life also use such devices, now we offer this unusually effective device to the Canadian Women.

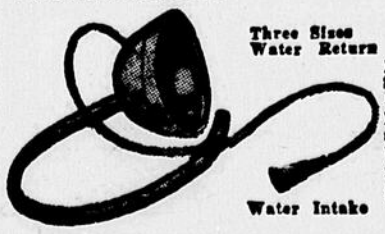

For SALE at all good DRUG STORES and at DUPUIS FRERES Limited.
Information and FREE Demonstration by appointment from 10 to 5 daily, Fridays to 9 p.m., at Studio Mado Langevin, Apt. 1, 5157 St. Andre St. DO. 9330
P.O. Box 143, Delorimier Stn., Montreal, P. Q.
Made by Neo-Beauty Line Company Limited

Hospitalized Kiddies Love Story-Telling Hour

Junior Leaguer Helps At Clinic

ANNE JOHNSON of Cedar Avenue, a member of the Junior League of Montreal Inc., works at the speech clinic of the Children's Memorial Hospital. William Albers, shown in the accompanying picture, is learning to use a hearing aid and at the same time is learning to correct defective speech. He is only one of some nine hundred children who pass through the clinic in a year. Junior League volunteers attend the clinics, which are held twice weekly, and practise with the children the exercises they have been taught by their teacher, the professional speech Therapist, Mrs. Cordoza.

Although ANNE JOHNSON has now got a full time job during the day, she is an extremely active member of the league. Joining the League last year, she did most of her volunteer work at the Junior League Superfluity Shop on University Street. This year, ANNE is engaged in story telling at the Childrens Memorial Hospital. From 7 to 8:30 in the evening ANNE spends her time in the wards of CMH telling fairy stories, dog stories, sports stories ,or whatever her young listeners seem most interested in. On the nights she is not at CMH she is busily reading up on all different types of childrens stories, so she will be thoroughly prepared to please the most critical member of her group. ANNE is one of several Junior League professional workers engaged in story-telling at CMH, and this project is proving a very satisfactory and worthwhile one to all concerned.

William is seen wearing a hearing aid and also learning how to speak clearly at the clinic of the Children's Memorial Hospital. Like the other children there, he enjoys the story-telling hour.

The League is this year presenting the Junior League Revue at His Majesty's on November 18, 19, 20, as its money-raising project. The financial success of this venture will enable the League to carry on its varied community welfare program, in such diversified fields as Junior League Camp, Radio, Puppetry, Youth Centre etc.

Men! Want pep, vim normal vitality?

Thousands Regain Vigor, Easy Way

Quit feeling weak, pepless, worn-out, rundown, older than your years. Try a little "pepping up" with stimulating, invigorating, revitalizing, blood-regenerating Ostrex. Especially advised for men, women of 40, 50 or 60. Costs little. New "get acquainted" size only 50c. Try Ostrex Tonic Tablets to renew pep, vigor, vitality and feel years younger, this very day. At all druggists.

ANTIQUE FURNITURE

Including 50 chairs, 18 chests of drawers, 4 sofas, 40 tables, 12 mirrors and odd pieces. All in excellent condition.

Reasonable Prices

M. LARSEN

1257 Greene Ave. WI. 7966

Westm't Women's Club Holds Conversazione

The Westmount Women's Club held a Coversazione last Friday, at which members provided entertainment, and club affairs were discussed. Lois Newmark, winner of the club's annual scholarship, was introduced to the members, and Mrs. Paul Landers (Lois), was appointed her club mother. Chocolate cakes were auctioned off, the proceeds going towards club funds. The president, Mrs. H. S. Jacques, presided.

William Eythe's next starring assignment will be in Pine-Thomas' "Special Agent", semi-documentary movie about railroad detectives. At the same time, Eythe is appearing in his own stage show "Lend an Ear", the current rave of Hollywood.

ELITE OPTICAL PARLOUR
888 ST. CATHERINE W.
(Near Central Station)

UNBREAKABLE CONTACT LENSES
OFFICIAL OPTICIANS C.N.R. & St. Luke's Hospital
PLASTIC • ARTIFICIAL EYES • EVENINGS by Appointment

Tel. PL. 8371-2
J. HENRY RICHARDSON, O.D.
J. HENRY RICHARDSON JR., Ba.O.
Optometrists

ARTISTIC PICTURES

WE INVITE YOU TO VIEW OUR FINE COLLECTION OF OIL PAINTINGS, ETCHINGS, AND FINE ART PRINTS.

Specializing in Picture Restoration and Framing.

Rolland Picture Framing (REG'D)

Wilbank 9739 1428-A Guy Street
(Just above St. Catherine)

Comical Patches Are Appreciated

Comical patches are revolutionizing the play clothes of our family of small fry, writes Mrs. J. W. It began with the bright idea of reinforcing a much handed-down playsuit with big squares of felt applied over the knees where the woollen material had gone thin. The felt needed no turning in at the edges, so that my work was made easy, and its sturdiness is prolonging the life of the garment beyond what looked to be possible.

Then a pair of corduroy overalls turned up with little odd shaped tears that looked difficult to mend. No patching material of the color or near it could be found in my workbasket. I decided to use the felt again, though its color was a contrast to that of the trousers.

The bright eyes of the small owner standing by made me think of the surprise it would be if I made the patches funny ones!

So I cut a little duck—he was the proper shape to cover up the rent—and appliquéd him over the hole. It brought forth delight and a demand. "And now will you put on a little cat, please?" So now the small corduroy overalls boast the beginning of a menagerie. The little chap was so thrilled with them that he rounded up all the members of the family to show them off and I had requests from his brother for "animals on my trousers too."

Mde. Gertrude Rhoden Will Be Guest Artist At Shaar Hashomayim

The Women's Auxiliary of Shaar Hashomayin Synagogue will hold it's autumn meeting, inaugurating the current season, on Wednesday, at 2.30 p.m., in the auxiliary room. Installation of officers will take place, and Mrs. Philip Levy, the president, will be in the chair. The musical programme, in charge of Mrs. Samuel Hart, will feature Mde. Gertrude Rhoden, a graduate of the Academy of Music of Vienna, in her first Montreal appearance. During the war years, Mde. Rhoden lived in England, where she gave several benefit performances, and has also done Operatic and Lieder singing both in England and on the Continent. Mde. Rhoden will be accompanied by Mde. Therese Paquin. All members and friends are cordially invited to attend. Tea will be served.

When Guests Drop In They'll Relish This Idea

The clever hostess often finds it time-saving to keep a few perky relishes in the refrigerator, ready for prettying up the snack tray. Prepare a few celery curls, radish roses and carrot sticks and place in a glass jar along with several ice cubes for quick crisping. Be sure to keep this jar tightly closed and in the refrigerator. The relishes will remain crisp for several days.

SMALL LINOLEUM REPAIRS

If you have a problem of a small hole in your linoleums, you will find it can be best repaired by first digging out the filling that is in the hole and cleaning out with steel wool moistened with turpentine. Smooth the edges as well as possible. For a filler, pulverize a small piece of linoleum of the right color to a fine powder and mix with a small quantity of spar varnish to make a paste. Force this paste into the hole and let it dry hard. When dry, smooth with sandpaper, apply a thin dab of paste wax, let this dry hard and then polish.

BE ON TIME

Readers are reminded that news reports and announcements for the women's pages should be sent in over the week-end, or as soon after as is possible. To contact the social editor, phone WA. 2773.

Evening Wave

On formal occasions the Navy's women will blossom out in this revolutionary regulation uniform, a floor-length evening gown of navy blue wool. The ensemble, worn by Florence Knauss of Teaneck, N.J., has a white silk blouse under a bolero-type jacket. The hat is a small, close-fitting, crescent-shaped diadem of navy blue felt piped in black.

Mrs. J. Birks Heads Ladies' Bowling Club

The annual meeting of the Ladies' Branch of the Westmount Lawn Bowling Club was held on the 29th October and the following officers elected for the 1949 season — President, Mrs. J. H. Birks; Vice-President, Mrs. J. A. McCrindle; Secretary, Mrs. E. C. Janes, Treasurer, Mrs. R. H. Anderson; Directoresses, Mrs. W. M. Capper, Mrs. W. M. Irving, Miss E. Snowdon, Miss M. McDonald; Chairman of Match Committee, Miss M. Sauvalle; Joint-Chairman House Committee, Mrs. G. E. Cheese and Mrs. J. W. Brown.

The reports from the various departments showed a very successful year and the prize winners are as follows:- Club Trophy, Mrs. W. M. Irving, Mrs. C. Krause, Mrs. G. E. Robertson and Mrs. R. C. Braithwaite, skip; runners-up, Miss Marjorie McDonald, Mrs. R. H. Anderson, Miss E. McKee and Miss E. Johnson, skip; Singles Mrs. R. C. Braithwaite, runner-up Mrs. G. E. Cheese; Doubles, Mrs. F. J. Gall and Miss E. Johnson; runners-up, Mrs. J. A. McCrindle and Mrs. W. M. Capper; Wednesday Night Bridge, Mrs. F. Sharp, Mrs. G. P. Morgan, Mrs. T deG. Stewart and Mrs. W. E. Forbes.

HAVE YOUR PEN REPAIRED BY A SPECIALIST

WHILE-U-WAIT

- All makes repaired and rebuilt.
- Authorized PARKER repair service.
- Retail sales of fountain pens and pencils.

Montreal Pen Clinic

1259 Bleury St. BE. 7167
(Just below St. Catherine St.)

Amazing

NEW WAY TO BOIL WATER *FASTER*

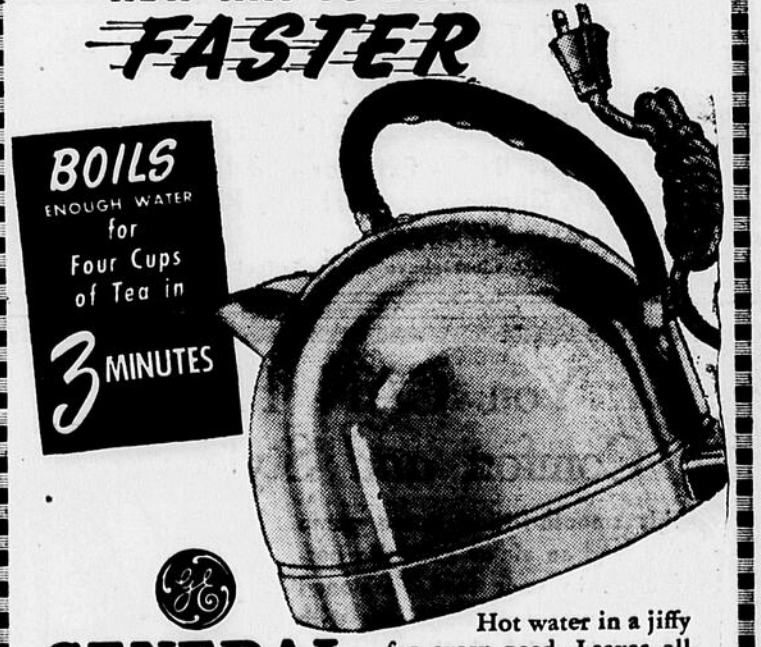

GENERAL ELECTRIC KETTLE

Hot water in a jiffy for every need. Leaves all the elements of your range free for cooking. Holds four pints and turns itself off automatically if it boils dry. Price, $14.50

LEONARD ELECTRIC CO.

ELECTRICAL CONTRACTORS

5667 SHERBROOKE ST. WEST (Between Oxford And Harvard) WA. 1101

'Quiet Weekend' In Fifth Week At The Avenue

"Quiet Weekend" the latest and funniest British comedy ever to be shown in Montreal will remain for a 5th merry week at the Avenue Theatre. This is the only Montreal Engagement of the sparkling comedy. It is the perfect example of how expert casting and authentic backgrounds can reproduce all the successful ingredients of a popular play with the added action and pictorial adjuncts that can only be achieved in a film version.

Esther McCracken's record-breaking play ran for three and a half years in London and became known as "the play that beat the blitz". Now, Warwick Ward, producer and Harold French, the well-known director, have turned out a most polished film version of this outstanding stage success.

Three of the original members of the cast of the play, Frank Cellier, Marjorie Fielding and George Thorpe have their original stage roles, and Derek Farr and Barbara White were selected to play the other importnt star roles.

Frank Cellier gives a sparkling performance as the local J.P. who, much against his better judgement, is involved in a salmon poaching expedition as a result of a bet made by his friend, Arthur Royd, who, with his family is spending a week-end at their cottage nearby.

In the role of Mildred Royd, the energetic and typical middle-class housewife who loves to plan quiet weekends in the country, Marjorie Fielding repeats the outstanding characterisation that did so much to add to the success of the original play.

Derek Farr, recently returned from the Forces is teamed with Barbara White the up-and-coming star, and both give delightful performances as the couple whose love affair nearly goes astray.

A glamorous newcomer, Helen Shingler, who, as Rowena, the haughty society girl who nearly upsets the quiet weekend, is another example of expert casting. ing.

The film photographed against the background of rural Berkshire, and reflects the full glory of some of England's most beautiful scenery.

Edward Rigby and Josephine Wilson, together with a cast of talented players, all help to make "Quiet Week End" a picture that must not be missed.

MEXICAN STAR

Mexico's handsome leading man Eduardo Noriega makes his American film debut in Pine-Thomas' "El Paso", Paramount color release co-starring John Payne, Gail Russell, Sterling Hayden and George "Gabby" Hayes. Born in Mexico City, Noriega lived six years in St. Louis, Mo., as a child.

RAY JOHNSON
AND THE
Royalmount Orchestra
STARRING
Lovely NORMA HUTTON
with The RAY-ETTES and
GERRY CORNER
IN THE
Town Hall,
Town of Mount Royal
Admission: $1.75 per couple
(tax included)
NEXT DANCE
Saturday, Nov. 13th,
AT 9.15 P.M.

REMAINS AT AVENUE 5th WEEK!

Frank Cellier and Josephine Wilson agree on their wedding plans and promise the Vicar (Christopher Steele) an early date in this scene from the delightful British comedy "Quiet Weekend," which will be held over for a fifth happy week at the Avenue Theatre. This is the only Montreal engagement of the funniest British comedy in years!

Best Seller and Comedy At Westmount on Sunday

Ad to the list of memorable screen portraits that of Barbara Stanwyck as Polly Fulton, unforgettable heroine of J. P. Marquand's best-seller novel, "B.F.'s Daughter," which opens Sunday at the Westmount Theatre in the superb film adaptation.

Miss Stanwyck offers a fascinating portrayal of a rich and pampered young heiress who, however good-intentioned, finds that she cannot buy either love or happiness. She discovers it first when she finds that she cannot dominate the strong-minded aristocrat whom she had hoped to marry; she is disillusioned a second time when she tries to run the life and political career of the man she does marry, a buoyant, attractive but stubborn young economist. The social conflicts, temperamental clashes and emotional fireworks that are engendered before Polly Fulton is given a fresh viewpoint on life and a truer discernment on the value and limitations of money make for a story that faithfully mirrors the tempo of modern American life and for a narrative that never flags in its dramatic impact.

J. P. Marquand collected a rich and diverse gallery of personalities for his story of the life and loves of B. F. Fulton's daughter and they are brilliantly captured in this distinguished picture version. Miss Stanwyck is the striking, rich and spoiled Polly Fulton to the life. Van Heflin gives both verve and an appealing humor to the role of the young economist, while Richard Hart gives the part of the idealistic aristocrat sympathy and force in a quieter vein. Others who stand out in a wisely-chosen cast include Charles Coburn as the dominating "B. F.," Keenan Wynn as an excitable radio commentator, Spring Byington as the heroine's mother and Margaret Lindsay as the girl whom the aristocrat marries on the rebound.

Second Feature

Paulette Goddard at her gayest and Oscar Wilde at his wittiest combine to make "An Ideal Husband," the added attraction, as delightful and high-spirited a screen treat as has appeared this season. Here is sophisticated comedy at its very best, packed with sparkling situations and exciting surprises, flooded with saucy humor, and maintaining a lively pace and suspense that will keep you enthralled from beginning to end.

In bringing this brilliant adaptation of one of Oscar Wilde's most celebrated comedy hits to the screen, Alexander Korda, producer-director of the film which was photographed in color by Technicolor, has brought Miss Goddard into a role which gives her an opportunity to exhibit her exceptional talent to delightful advantage. Paulette is the film's Mrs. Cheveley, a devastating divorcee, and a more intriguing and purposeful a female has never hit the screen. She's beautiful, bewitching and positively unscrupulous. She's a minx, a cheat, but above all — glory be! — a woman. She can't resist mixing business (she is a blackmailer by profession) with the pleasure of nailing a husband for herself.

So when Mrs. Cheveley descends on London high society of the 1890's, it is with the subtlety and effect of an atom bomb. Sir Robert Chiltern — prominent in politics and the very epitome of an ideal husband to his adoring wife — is her immediate target. With Sir Ribert, Mrs. Cheveley's mission is strictly business; she wants his support in Parliament for a shady financial deal, and she holds handy a choice bit of his secret premarital past to overcome any reluctance on his part. When Lord Goring, fabulous man-about-town, attepts to come to the aid of Sir Robert, Mrs. Cheveley blithely decides to take this eminently eligible bachelor in her stride — on a trip to the altar, that is.

What follows is a series of exciting complications and surprise developments that force the undaunted Mrs. Cheveley to wheel out the heavy artillery of all her fascinating talents for a fight to the finish, makes for tingling suspense and sheer entertainment all the way through.

As has been suggested, Paulette Goddard is superlative in the role of Mrs. Cheveley, coming through with the grandest performance of her career. In the role of the attractive, flippant and worldly-wise Yord Goring, Michael Wilding provides an excellent portrayal. Fine too are Diana Wynyard as Lady Chiltern who discovers her idol has feet of clay, and Hugh Williams as the harassed Sir Robert. Others in the outstanding cast include Sir Aubrey Smith, Constance Collier and Glynis Johns.

CHANGES LOCALE

Mary Grant, noted New York musical comedy designer for many years, is serving in a similar capacity for Paramount's drama of the Italian Renaissance, "A Mask for Lucretia."

Officer: "Didn't you see me coming up the lines?"
The recruit: "Yes, sir!"
Officer: "Then, why didn't you challenge me?"
The recruit: "Challenge you! Why, hang it, I've known you since you was a kid!"

WESTMOUNT
A United Theatre
(Sherbrooke at Grey Ave.)
Starts SUNDAY!

SO GAY... SO GLAMOROUS ... SO WITTY ... IS OSCAR WILDE'S FAMOUS COMEDY, FILLED WITH SPARKLING SITUATIONS AND EXCITING SURPRISES!

PAULETTE GODDARD
in Alexander Korda's Production of
An Ideal Husband
Color by TECHNICOLOR
with MICHAEL WILDING

TODAY and SATURDAY! "SIGN OF THE RAM," starring Susan Peters, Alexander Knox and Peggy Ann Garner. "FURY AT FURNACE CREEK," with Victor Mature, Coleen Gray and Glenn Langan.

MONTREAL, TOO, ENJOYS A SMART COMEDY!

YOU'LL LOVE THESE WONDERFUL BRITISH CHARACTERS!

5th week
Starts SATURDAY!

IT'S THE BRIGHTEST BRITISH COMEDY IN YEARS — ACCLAIMED FROM COAST TO COAST

12 FUN-FILLED WEEKS IN TORONTO

7 ROLLICKING WEEKS IN VANCOUVER

QUIET WEEKEND

A GENTLE, WITTY BRITISH COMEDY OF COUNTRY LIFE IN THE BERKSHIRES

with
DEREK FARR · BARBARA WHITE
FRANK CELLIER · GEORGE THORPE
MARJORIE FIELDING

(SCIENTIFICALLY AIR CONDITIONED THE YEAR ROUND)

FREE PARKING AREA

AVENUE
(GREENE AVE. ABOVE ST. CATHERINE)

ONLY MONTREAL ENGAGEMENT!

Feature Begins at 2:00; 4:30; 7:10 and 9:40. Last Complete Show at 8:45 p.m.

'Arch Of Triumph' Begins Saturday At The Seville

The film adapted from Erich Maria Remarque's famous best-seller, "Arch of Triumph," comes to the Seville Theatre Saturday, with the incomparable Ingrid Bergman and Charles Boyer superb in co-starring roles.

After watching this stirring picture unfold it is easy to understand why film audiences have been looking forward so long to this occasion. It is a picture perfect in all its smallest details while yet retaining the tremendous scope of Remarque's story of Paris just before Hitler marched in with his Nazi hordes.

In the shadow of the famous Arch we meet refugees from many lands overrun by dictators. Among them are Ravic, a great surgeon from Austria, who, because he has entered Paris without a passport, earns his living by performing so-called "ghost" operations. Charles Boyer turns in a remarkable performance as the disillusioned, philosophical Ravic. It can hardly be said that Boyer plays Ravic, for he is Ravic, to the core. We cannot give him a greater compliment.

Opposite him, Ingrid Bergman is cast as Joan Madou, an Italian girl who earns a precarious living as a night club chanteuse and film bit player. Frightened of life as it then existed in the strange, secret heart of the City of Light on the very eve of its greatest degradation, it is to Ravic that she turns for love, for strength, for happiness.

Second Feature

"The Sign of the Ram," picturization of the best-selling novel by Margaret Ferguson which has, as its leading character, one of the most widely-discussed heroines of fiction, is the added attraction.

The film marks the return to the screen of Susan Peters in the powerful, emotional role of a woman who tries to make a weapon of love.

The setting of the Charles Bennett screenplay (he also wrote "Unconquered") is Cornwall, England. When Sherida Binyon (Phyllis Thaxter) arrives to be secretary to authoress Leah St. Aubyn (Susan Peters), she senses the unusually strong grip which the lovely Leah holds over her husband (Alexander Knox) and his three children (Ross Ford, Allene Roberts and Peggy Ann Garner).

The family is intensely devoted to Leah, and the latter uses this love to gain her own ends. The story is said to reach its suspenseful climax after Leah breaks up the forthcoming marriages of two of the children, and inspires the youngest to attempt murder!

SEVILLE
A United Theatre
(St. Catherine at Chomedy)

Last Showing TODAY! "TEMPTATION HARBOUR" with Robert Newton and Simone Simon. "DUAL ALIBI" with Herbert Lom and Phyllis Dixey.

Starts SATURDAY

INGRID BERGMAN · CHARLES BOYER
in
Arch of Triumph
Co-starring CHARLES LAUGHTON

Also!

You May Hate Leah ... or Love Leah ... but You'll Never Forget Leah!

AT THE SNOWDON SATURDAY!

Happy trio . . . With Jimmy Durante doing the serenading and Esther Williams and Peter Lawford the romancing, there's a canoeful of star-filled entertainment in the new tropical Technicolor musical "On An Island With You," which starts Saturday at the Snowdon Theatre. Included in the cast are Ricardo Montalban, Cyd Charisse and Xavier Cugat.

"On An Island With You" At the Snowdon on Saturday

Everybody should be delighted with the generously cast new Technicolor musical, "On An Island With You," which starts Saturday at the Snowdon Theatre. For this tropical tuner has everything in the way of big-time entertainment, from Esther Williams in stunning underwater ballets, romance personified by Peter Lawford, the exciting dance team of Ricardo Montalban and Cyd Charisse, laughs from the one-and-only Jimmy Durante, to a flock of new song hits backgrounded by the Latin rhythms of Xavier Cugat and his famed band.

The story, laid in exotic Hawaiian locales brilliantly filmed in the Technicolor hues, has Esther Williams (complete with sarong!) playing a movie star on location. Believing herself to be in love with her handsome leading man, Montalban, she spurns the advances of her film's technical adviser, Lawford. But the impetuous Lawford proves he is not so easy to spurn when he kidnaps the glamorous motion picture star by plane and holds her prisoner overnight on a nearby island. This old-fashioned caveman technique with a new twist brings about happily hilarious results.

It is also the framework for some of the most felicitous musical comedy merrimaking you've seen in some time, with such ingratiating melodies as "If I Were You," sung by Lawford, and "Dark Duet" and "Charisse," two exciting numbers danced by Montalban and Miss Charisse, giving the story both musical and pictorial distinction. Nor has Mr. Durante been overlooked, the inimitable Jimmy taking a bow for three rousing comedy ballads, "Takin' Miss Mary to the Ball," "I'll Do the Strut-Away" and the memorable "I Can Get Along Without Broadway."

One of the pleasant things about this new Joe Pasternak musical is that the cast seems to be having as much fun as the spectators. Miss Williams and Lawford form a delightful romantic team, the Mexican Ricardo Montalban, first introduced to local audiences in "Fiesta," again proves himself stellar film material, and Cyd Charisse is completely engaging both as a dancer and actress. As for Durante—his current role as a badgered and bewildered assistant film director is made to order for his millions of fans and, as usual, he comes close to stealing the show.

Second Feature

Make a little room in your hearts for "Shaggy."

The lovable mutt—whose name is the title of the new outdoor adventure which will steal into that warm corner to which you have already taken "Lassie," "Flicka," "Smoky" and other screen animals.

Against a scenic background beautifully captured by the color camera, the heart-warming and exciting story of "Shaggy" is told. It is an appealing drama of the comradship between father and son, of the bond between a boy and his dog, disrupted by a woman who was too weak in a land that had no room for weakness.

Shaggy and Robbie are very happy on their ranch until Robbie's widowed father brings home a new wife. Robbie doesn't like her and, when she inadvertently causes the death of his pet raccoon, his resentment turns to hatred.

Then Shaggy is accused of sheep killing, a crime punishable by death. Robbie, refusing to believe him guilty, sets the dog free and follows him into the mountains. There he is found by his new mother and, facing together the terror of an attack by a vicious mountain lion, the boy and the woman are reconciled. Shaggy, who had come to their rescue, is savagely mauled by the lion; the latter is shot by Robbie's dad.

The lion is proven to have been the sheep-killer, and Shaggy, Robbie and his parents are united.

SNOWDON
Telephone WA. 5717
(Decarie Blvd. at Snowdon Jct.)

Starts Saturday For One Week!

EXCELLENT ALL-COLOR PROGRAM!

MUSIC! . . . DANCING! . . . ROMANCING! In Tropical Paradise

ESTHER WILLIAMS
This beautiful BODY surrounded by stars!

PETER LAWFORD
This handsome guy gone caveman!

RICARDO MONTALBAN
This romantic sensation in fiery latin dances!

JIMMY DURANTE
This effervescent funny-man at his best!

CYD CHARISSE
This luscious lovely in a tango to tom-toms!

XAVIER CUGAT AND HIS ORCHESTRA
This Rhumba-King and his torrid Orchestra!

M-G-M's MUSICAL PARADISE!

On An Island With You

Hear these Hit Songs: "On An Island With You", "If I Were You" and "I'll Do The Strut-Away In My Cutaway" Available on M-G-M Records

Color by TECHNICOLOR

Associate Attraction!

WONDERFULLY HUMAN... THIS TENDER STORY OF THE BOND BETWEEN A BOY AND HIS DOG!

SHAGGY in CINECOLOR!
with DOCKER NOKES · SHEMUA JOYCE · ROBERT SHAYNE and SHAGGY

Last Showing Today! "SUMMER HOLIDAY", color by Technicolor, with Mickey Rooney and Gloria de Haven. "THE SAINTED SISTERS" with Veronica Lake and Barry Fitzgerald.

Final Plans Completed For Remembrance Day

Several changes in the plans for the Remembrance Day ceremonies at the Cenotaph were announced by the Quebec Command of the Canadian Legion, today. The special Remembrance Day Service for Roman Catholics will take place in St. James Cathedral at 10 a.m. November 11 and the Protestant service will be held in St. George's Church opposite Windsor Station. At the close of the religious services both groups will gather at the Cenotaph in Dominion Square at 10.40 a.m. for the laying of wreaths and the two minutes silence.

In announcing the changes, Keith L. Woolley, Managing Secretary for the Quebec Command, stated that markers from the various organizations will report to the Chief Marshal at 10.30 a.m. and all veterans, service units and special guests are required to be in their positions by 10.40 a.m. Wreath bearers will be on hand at 10.30 a.m. and will report to Marshal W. Campbell.

The route of the parade which follows the ceremony has not been changed, Mr. Woolley emphasized. The units will leave Dominion Square, turn north on Cathedral Street to Metcalfe Street, proceed west along Sherbrooke and will turn down Bishop or McKay to break off before reaching St. Catherine Street.

Unattached veterans of World War II are cordially invited to attend these ceremonies and a special gathering point has been arranged for them at the corner of Stanley and Dorchester Streets. This group will meet at 10.30 and proceed to Dominion Square under the direction of an assistant Marshal from the local Legion headquarters.

BLONDE AGAIN

Mary Beth Hughes has returned to her blonde appearance for her featured role in Pine-Thomas' "El Paso", Paramount color release. She recently made a picture as a redhead. John Payne, Gail Russell, Sterling Hayden and George "Gabby" Hayes co-star in the frontier adventure picture.

MRT First Plays Begin Next Week

The MRT Studio presents its first plays of the season next Thursday, Friday and Saturday at the MRT Playhouse.

Jean Paul Sartre's "No Exit" (English adaptation) featuring Suzanne Avon, Tim Whelan, Yvette Brind'amour, and Franz Camer will be produced under the direction of Myron Galloway. Mr. Galloway directed Aria de Capo for the Studio last season and Zeal of Thine House at Trinity Memorial Hall during the Cavalcade of Christendom.

The other play on the programme is being directed by Dorothy Pfeiffer, who will be remembered for her production of Robertson Davies' play Hope Deferred in the Studio last season. Mrs. Pfeiffer will put on Tennessee Williams "Lord Byron's Love Letter" with Suzanne Paquet-Goyette, Lillian Niderost, Ray Hawn, and Sondra Gibson.

"No Exit" is an adult play. It has been classed as a modern morality play. Its three chief characters are contemporary human beings condemned to a new kind of hell because of crimes against simple humanity. It was produced with success on Broadway and in London.

"Lord Byron's Love Letter" is a vignette of life in the French section of New Orleans about 1880.

The Studio plays are produced by the Montreal Repertory Theatre under the supervision of Producing Director, Doreen Lewis.

AT THE WESTMOUNT SUNDAY!

Barbara Stanwyck and Van Heflin play the mismated couple in "B.F.'s Daughter," filmization of John P. Marquand's best-seller novel, which comes to the screen of the Westmount Theatre on Sunday. Also featured are Charles Coburn, Richard Hart and Keenan Wynn.

College Holds First Dance

Young Montreal Catholic College students will have a chance to get together this evening, when Marianopolis College holds its first dance of the season at 9 p.m. in the Oak Room at Victoria Hall, under the chairmanship of Kathleen Scollard and with the special help of Mary Feitz, President of the Student Body.

A number of hostesses will be on hand to make introductions and to help everyone enjoy himself. Peter McGregor of Loyola College will supply the music with his public address system, while John McIntyre, also of Loyola, will act as Master of Ceremonies.

Children's Theatre To Produce Barrie's Classic "Peter Pan"

"I am youth—I am the poets' singing—I am Joy!" So spoke Sir James Barrie's immortal boy. Cherished by lovers of the classics, since his inception, Peter Pan has remained the symbol of eternal spring. Always with the elfin Pan comes Tinker Bell, the lovely little fairy who brings with her a breath of the lost magic of fairyland! The tale begins when Peter loses his shadow in the Darling nursery where he goes to listen to the stories Mrs. Darling tells her children. He meets Wendy and her two brothers, and entices them away with him to his home in the Never-Never Land, the land where children never grow up. Here lives the six Lost Boys, the Redskins and pirates, but most unforgettable of all, Captain Hook, who wears an iron prong instead of a hand—the wickedest pirate who sails the Spanish Main.

How Wendy is mistaken for a bird and shot by an arrow, how the children are abducted by the pirates and taken aboard the Jolly Roger, and how finally, the boys and pirates meet in mortal combat, are a few of the stirring scenes from this whimsical story.

A new version of the play, written for the Children's Theatre, by Jean Low, stage and radio playwright, Peter Pan will be presented at Victoria Hall on Saturday, November 13. Production in the hands of Dorothy Davis and Violet Walters, directors of the Children's Theatre, whose plays for young people need no introduction to Montreal audiences, this fantasy of the Never Land, offers an afternoon of high-calibre entertainment.

Pan already ranks with the immortals of literature, with Carroll's "Alice" and Andersen's "Snow White", and so he will remain, as long as there are children, and they are gay and innocent and believe in fairies.

A new version of the play, scenes from this whimsical story. In Peter Pan, Barrie has recreated a vision, that to the adult mind, summons like a clarion bell, the faded dreams of childhood, but to the child only diffuses the magic of what he already knows is true.

Direct From ★ Hollywood

By Jack Hirshberg

TICKERTAPE

HOLLYWOOD, Nov. 3 — Racial harmony note: The Hollywood Olympic Jewish Temple sponsored a boxing program last night to raise funds for a juvenile aid. Promoting the bouts for the Temple was a committee consisting of Jack Dempsey, Pat O'Brien, Barry Fitzgerald, Robert Ryan and Arthur Shields. They're all Irish . . . And Edward Arnold, the character actor who happens to be Jewish, has just opened a meat packing plant whose specialty is ham . . . Lawrence Tibbett, Jr., son of the opera star, makes his screen debut in "El Paso", first high budget film by Bill Pine and Bill Thomas, Hollywood's former quickie experts.

Robert Cummings received a traffic ticket for illegal parking this week. Flying back from Toronto to start work in Paramount's "Bitter Victory", Cummings landed his plane at Detroit's Willow Run Airport. He should have gone to Wayne County Airport, official port of entry from Canada. The mistake will cost him a tidy $500 unless he talks his way out of the rap.

* * *

Eric Johnston, cinema czar just back from a travelling salesman jaunt into the Soviet Union, unfolded a few facts about Russian film production the other evening.

The USSR has a total of 12 studios which turned out 87 pictures last year, said Johnston. Hollywood turned out over 400, which is one reason Moscow has just bought a few American pictures to keep Soviet theatres running.

Russia has 20,000 film theatres, 2,000 more than the United States. Hollywood product is popular everywhere, says Johnston, pointing out that in Communist dominated Czechoslovakia every third film exhibited is American with Russia providing only eight per cent of the screen fare Czech citizens see.

Johnston didn't say how many American movies the Soviet authorities purchased, but the sale is believed to have been encouraging. Nor did he state how the USA intends to get its money out of Moscow, if, as, and when.

* * *

Peter Lind Hayes and Mary Healy, who delighted Montreal audiences not too long ago, are currently doubling between New York's Wedgewood Room at the Waldorf and a five-a-day grind at the Roxy Theatre . . . Columbia may give Toronto's Lois Maxwell the lead in an important flicker titled "All The Kings' Men". She's the capable young actress Warner Brothers imported from England and then released after one year on the Burbank lot. . .Richard Powell owns one-half of the company which will produce "Mrs. Mike", based on the book about marriage to a member of the Royal Canadian Northwest Mounted Police. Ida Lupino says she'd like to co-star in the film with Powell.

Florence Marley, the Czech actress brought to Hollywood by Paramount to co-star with Ray Milland in "Sealed Verdict," based on the best seller by Montreal's Lionel Shapiro, has signed a new contract with Allied Artists . . . Shapiro's film is due for an early winter release . . . Unless Hollywood producers are allowed to pay expenses by using their frozen funds in England, no American stars will go abroad for the annual Command Performance this year . . . Roddy McDowell's sister, Virginia, has a small role at 20th Century-Fox in "The Fan". She plays Lady Agatha at the same studio where her brother co-starred with a horse named Flicka.

* * *

Reviews of Previews: "Cry of The City" (20th Century)—Victor Mature demonstrates once more that he can really act in this detective story. One of the best celluloid man hunts in recent months . . . "The Three Musketeers" (MGM)—The kiddies may like this (though they can't get into a theatre in Quebec), but it's a bit on the boring side. Gene Kelly does his best to liven proceedings, and Lana Turner looks like a dream . . . "June Bride" (Warner Brothers)—Bette Davis and Robert Montgomery in an hilarious 90 minutes. They play the editor and star writer, respectively, on a national magazine, and the film is just what Davis needed to boost her cinematic stock.

FOLLOWS DAD

Lawrence Tibbett, Jr., twenty-eight-year-old son of the famous singing star of stage, screen and radio, makes his film debut in Pine-Thomas' "El Paso", Paramount color release starring John Payne, Gail Russell, Sterling Hayden and George "Gabby" Hayes. Like his father, young Tibbett has a deep speaking voice, and hopes to become a singer.

Raymond Burr, importantly cast in Paramount's drama, "A Mask for Lucretia", his fifteenth picture in two years, was born in New Westminster, British Columbia.

CHILDREN'S THEATRE
PRESENT
"PETER PAN"
Directed by Dorothy Davis & Violet Walters.
Victoria Hall-Sat. Aft. Nov. 13th
Tickets: Willis & Co., Limited
Cor. St. Catherine & Drummond Sts. PL. 9526

At the Monkland Last Showing TODAY!
CLARK GABLE LANA TURNER
in "HOMECOMING," with John Hodiak and Ann Baxter
Also "TARZAN AND THE MERMAIDS"
MONKLAND A United Theatre
Cor. Monkland and Girouard
DExter 9711
STARTING SATURDAY
Two All-Time Greats IN ONE ALL-OUT SHOW!
BETTE DAVIS
HUMPHREY BOGART
A STAR TEAMING YOU'LL NEVER FORGET!
in "MARKED WOMAN"
Great Drama!
A WARNER BROS. RE-RELEASE
with ISABEL JEWELL • JANE BRYAN • ALLEN JENKINS • HENRY O'NEILL
Directed by LLOYD BACON Original Screen Play by ROBERT ROSSEN and ABEM FINKEL
Music and Lyrics by HARRY WARREN and AL DUBIN
2ND SMASH
JOHN GARFIELD
in his hardest-hitting role!
"DUST BE MY DESTINY"
Great Action!
A WARNER BROS. RE-RELEASE
with ALAN HALE • PRISCILLA LANE
FRANK McHUGH • BILLY HALOP • Directed by LEWIS SEILER
Screen Play by ROBERT ROSSEN • From a Novel by JEROME ODLUM
PATHE FIRST RUN NEWS IN MONTREAL - CARTOON
Also "T-MEN IN ACTION" - A March of Time Specialty

WESTMOUNTERS MEET HAMILTON HERE

Eastern Canada Final Set For Delorimier Stadium

By BRIAN TIFFIN

On the gridiron of old Westmount
A triumphant warrior stands,
He represents a fighting team
Who pleased the local fans.

* * *

This warrior is not a man—
No mortal could hold this role.
He's the symbol of Westmount spirit
Who finally reached his goal.

* * *

So when you speak of Westmount
And show your civic pride,
Talk not of trivial matters,
There are champions by your side!

* * *

GRIDIRON CLASSIC

In a grid classic that surpasses all means of description, Westmount Warriors emerged as junior football champions of Quebec. They showed that team spirit and fight could outlast the galaxy of stars N.D.G. offered. Tomorrow they oppose Hamilton Wildcats backed by an impressive record and many newspaper clippings. But our boys have proved again and again that names and records do not win football contests. It's guts and endurance that prevail in the end.

So if you want to see a battling gang of gladiators giving their all for Westmount, journey down to Delorimier Stadium at 2 p.m. tomorrow.

JOHNSON DAY

It was Bruce Johnson day last Saturday. For when the game was over and the championship had been won, Bruce was triumphantly carried off the field in a manner well befitting the magnificent work of this great coach. Players and fans alike realized that without Bruce's spirited leadership and never-say-die attitude, the Warriors' cause would have been a hopeless one. After three years of hardwork Bruce's objective has finally been reached.

N.D.G. seemed well on the way to their third straight championship and their 23rd game without a defeat last Saturday. Rouges by Iredale and Olsen, plus a touchdown by Finley gave the Maple Leafs a 7-0 lead at half time.

Second Half Drive

But in the second half, the championship calibre of the purple and white could not be denied. Bulky Nelson Hicks set up our first touchdown when he pounced on a fumble on the Leafs 4. Then on a well executed reverse play diminutive Ernie Duley scored standing up. Walt Morrison added the convert when his placement split the uprights.

Mike Maruska's punt deadlocked the score at 7-7 as Bill Bastien of the Leafs was smeared behind the goalline by gangling Dave Binmore and growling Pete Cox.

As minutes dragged by, the tension of the game became unbearable. Finally, with the ball at mid-field, scampering Ernie Duley broke loose on the same reverse play to amass 40 yards. On N.D.G.'s 1 yard line quarterback Ian McGillis elected to kick. The Westmount crowd roared as Geo. Strike hoisted the pigskin over the N.D.G. deadline to win the game 8-7.

The Stars

The stars for the locals were Walt Morrison, Jack Patterson, George Strike, Ernie Duley, Ian McGillis, Jack Dudley, Nelson Hicks, Willie McLeod, Don Jackson, Marv Greenbaum, Dave Binmore, Pete Cox, Doc Chase, Duke Hayden, Moose Young, Lorne Brunt, Jim Nesbit, Mike Maruska, Keith Hood, Jeff Dever, Bill Wardrope and Ray Playfair who made some scintillating runs along the sidelines.

Yes, that's right they're all heroes.

SCHOOL GRID CHANGE

A change in the Montreal and District Protestant School's Senior Rugby schedule was announced this week. Game No. 73, between Verdun and Westmount, will be played at Molson Stadium tonight at 6.30.

St. Leo's Sports

A formidable D'Arcy McGee Football Squad, were hard pressed to stave off a belated second half rally by St. Leo's in a regular fixture of the Junior Interscholastic League played at Westmount Park, last Friday. The final score was 16 to 6 in favor of the well balanced Double Blue aggregation but they received a bad scare by a fighting St. Leo's team in the latter stages of the game. McGee started rolling early in the game and by half time had amassed a 16 to 0 lead. The Academy boys came back strong in the third quarter with an all out offensive that soon had McGee backed up against their own goal line and from this point fleet footed Mike Saucier crashed over on an off tackle play for a major score. The convert was good to make the score register 16 to 6 for the visitors. The last quarter saw St. Leo's still on the march and very much in the game and managed to cross the McGee line for another touchdown, that was called back by Curly Davis for an offside infraction of the rules. It was another close loss for the locals but again showed the Westmounters are coming along fast and bore no resemblance to the team that absorbed a 26 to 0 lacing to the same McGee Club earlier in the season. Ray Losito, Vaughan McVey, Jimmy Quinllan, Graham Fagan and Thomas Rogers played stand out game for St. Leo's. The McGee outfit look to be the class of the league and well merited their win.

Sport Shorts

Leo O'Donnell, coach of D'Arcy McGee Juniors, payed a well earned compliment to St. Leo's Juniors when he rated them as the best looking club his team had faced up to date. Tommie Grant and Fred Reynolds are both improving with the Junior Saints and are beginning to show a lot of drive, which is the trademark of a future footballer.

Bob Mace, who played in St. Leo's backfield in 1946, performed notably in the same position last Saturday at Molson Stadium as a member of R. M. C. Kingston.

Congratulations are in order to coach Bruce Johnson and the members of his Westmount Junior Football Club. Last Saturday the Westmount Juniors played a bang up game to deflate the unbeaten N.D.G. Juniors, 8-7, at Lower Canada Grounds and capture the Q.R.F.U. title. The Westmounters had to overcome many obstacles on their way to the title including

(Continued on Page 20)

OTTAWA ROUGHRIDERS STILL ON TOP

Ottawa Roughriders, riding high at the top of the Big Four football group, had one of their toughest fights of the season at Hamilton on Saturday before pulling out with a 17-8 victory over the last-place Hamilton Wildcats. It was the Riders' eighth decision in nine starts. But the lads from Ottawa were beaten 35-13 on Sunday at Montreal by the Alouettes for their second defeat this season. Above is an action shot from the Saturday tussle. Howie Turner (82) breaks through the Wildcat line for a 20-yard gain. Others in the picture are Loney (77) and Valiquelle (9).

Fans Welcome At Snowdon Loop Banquet

One thing that the Snowdon Senior Fastball League wants to make very clear about their forthcoming banquet is that all male fans may attend the do simply by asking the manager of their favourite team for tickets. The emphasis is on the word male in the previous sentence, because the affair, slated for the Queen's Hotel, on Thursday, November 18th, will be strictly stag.

A number of press and radio fraternity are being invited to attend the affair. Among them are: H. E. McCormick, president of The Monitor Publishing Company; sports editors Baz O'Meara, Elmer Ferguson, Dink Carroll and Andy O'Brien; sportswriters Al Parsley, Lou Miller and Red Fisher, and radio man Al Cauley.

In addition to these luminaries, a number of civic dignitaries are expected to be present.

School Rugby Standings

SENIOR SECTION

Team	P.	W.	L.	T.	F.	A.	Pts.
Loyola ...	5	5	0	0	104	22	38
WHHS ...	5	4	1	0	167	15	28
WHS	4	4	0	0	73	20	27
LCC	6	3	3	0	62	116	24
HSM	4	3	1	0	82	11	21
McGee	5	3	2	0	61	62	18
VHS	5	1	4	0	31	102	7
Cath H. .	4	1	3	0	23	43	4
MWHS ...	4	0	4	0	42	96	0
SA	6	0	6	0	1	159	0

JUNIOR SECTION

WHHS ...	5	5	0	0	191	5	10
MRHS ...	5	5	0	0	113	11	10
MWHS ...	5	3	2	0	155	45	6
HSM	5	3	2	0	65	48	6
SA	5	1	4	0	35	117	2
VHS	5	1	4	0	8	175	2
LCC	6	0	6	0	15	181	0

BANTAM SECTION

McGee	5	5	0	0	135	1	10
Loyola ...	5	3	1	1	70	32	7
LHS	6	3	3	0	49	62	6
Cath. H. .	5	3	2	0	42	52	6
D. O'C. ..	5	2	2	1	17	51	5
WJHS	5	1	2	2	55	57	4
LCC	7	0	7	0	17	130	0

POSTPONED GAMES

Postponed Senior "A" school football games of October 8th will be played:—

Armistice Day, November 11th, at Percival Molson Memorial Stadium — Game No. 30: 1.30 p.m., V.H.S. vs M.W.H.S. Officials: Davies, Gould, Woodhouse. Game No. 31: 3.00 p.m., W.H.S. vs H.S.M. Officials: Ulley, Frey, Wilson.

Season Tickets Will be Honoured.

Local Rugger Team Plays 1st Game Saturday

The newly formed Westmount Rugby Union Club take on their first opponent an Saturday afternoon at Westmount Park, when McGill's rugger team pay the locals a visit. Starting time for the game has been set for 2.30 p.m.

The Westmount Club will feature nine players from the Old Country and two more just out from South Africa and these boys are said to really know their rugger, which to some degree will help the locals overcome their handicap of never having played together before game time.

McGill who are intercollegiate champs have played three games this year and have lost none, beating Toronto twice.

Officials of the local team say that so far public response has been excellent and they hope to field two teams next year.

School Soccer Standings

SENIOR SECTION

Team	P.	W.	L.	T.	F.	A.	Pts.
BBHS	5	2	1	2	8	4	6
HSM	5	2	1	2	.6	6	6
WHS	5	2	1	2	7	7	6
MWHS ...	5	3	2	0	6	4	6
WHHS	5	1	1	3	6	4	5
LHS	5	0	4	1	1	9	1

BANTAM SECTION

BBHS	4	4	0	0	23	0	8
HSyS	4	2	1	1	2	7	5
WJHS	4	2	2	0	7	5	4
PCS	4	1	3	0	2	6	2
St. Laur. .	4	0	3	1	0	21	1

BRITISH TRAINING AND REPAIR METHODS
Are essential when the maximum performance is required from your small car.
Consult us when you need the services of engineers fully conversant with the high standard of workmanship your car demands — and deserves.
SPORTS CAR TUNING BY EXPERTS
Charges in strict accordance with the British I.C.M.E. FLAT RATE SCHEDULE
BRITISH & CONTINENTAL MOTOR COMPANY
Office: 4188 St. Catherine St. W. Phone WI. 4019
Works: Greene Ave. Between St. Catherine and Dorchester Sts.

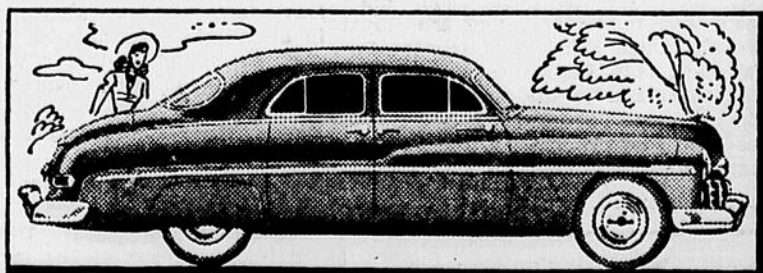
Ford
Monarch
SALE - SERVICE - REPAIRS
All Factory Trained Mechanics
THE MOST MODERN EQUIPPED GARAGE OF ITS KIND
Blue Bonnets Automobile
LIMITED
FORD - MONARCH DISTRIBUTORS
7965 DECARIE BLVD (1 MILE NORTH OF SNOWDON) ATLANTIC 1164

PAINTERS AND DECORATORS
Residential, Commercial or Industrial
Paperhanging - Spray Painting
Interior & Exterior Painting
Lagendyk Vissenga & Co.
LIMITED
Small or Large Jobs **EL. 1040** Established 1922 Estimates On Request
30 York Ave. Westmount
Member:
Business Association of Westmount

The Westmount Examiner Classified Advertising

— PHONE YOUR ADS —
WAlnut 2773★

10 WORDS 35¢
3c for each additional word

PLEASE PHONE YOUR ADS EARLY IN THE WEEK. NO ADS ACCEPTED AFTER 10.30 A.M. THURSDAY FOR CURRENT ISSUE

● REFRIGERATORS
● WASHING MACHINES
● RADIOS
● VACUUM CLEANERS
ALWIN'S
SALES - SERVICE - REPAIRS
DE. 8439

18 APARTMENTS WANTED

TWO University Graduates (male) would like to rent or sublet a furnished apt. Please contact MacGilchrist at BE. 1531, Local 2441 between 9 and 5 Monday. P-41

22 ROOM & BOARD TO LET

WESTMOUNT. Large living room, luxuriously furnished, including library, French and English reading material, natural fireplace; suitable 2 gentlemen, board optional. WE. 2109. P-20

29. FOR SALE

SILVER FOX muff and collar, $15.00; raincoat, size 12; black cloth tailored winter coat, size 12. WA. 6464. P-50

WILD mink coat, medium size, hardly worn, sacrifice. EX. 6415, 3-6 p.m. P-51

SILVER FOX FUR
Excellent condition, $25.00. EL. 4540. P-49

C.C.M. TRICYCLE
Size 8-10 years, good condition, $11.75. Hodge Bros., 5362 Sherbrooke West. EL. 4540. P-48

JEWEL GAS STOVE
With side oven, good condition, $10. EL. 4540. P-46

PERSIAN lamb coat and muff, size 12-14; raccoon coat, size 14, sacrifice. Persian rugs. FI. 4135. P-44

UMBRELLAS
Recovered, called for and delivered. DE. 4505. P-18

ANTIQUE occasional chair with new needlepoint, also needlepoint fire-screen. FI. 9991. P-40

CHILDREN'S PHOTOGRAPHS
Taken in your home; 12 different pictures, 4 by 3 inches, $5.00; copies, 25c. McCullagh. LA. 1721. P-11

SILVER FOX jacket, size 14, 25" long, perfect condition, $200.00; brown Alaska sealskin, ¾ length coat, $125.00. P.O. 72, Station L., Westmount. P-19

BARGAIN
Chesterfield new, 3 pieces, modern, 2 tones, spring filled, sacrifice $75.00. Bedroom suite, new, 7 pieces, walnut finish, sacrifice $95.00. Electric refrigerators, new fully guaranteed 6 and 7 cu. ft. Immediate delivery. No luxury tax. Terms from $40.00 deposit, $9.00 monthly. Rugs, new, unusual bargains, assorted sizes and designs, 6'9 from $35.00 and up. 9 x 12 from $55.00 and up. Hall runners 27" from $3.25 per yard and up. 5820 Sherbrooke west. EL. 3614. P-1

OVERCOAT, size 40, $15.00; suits, $10.00; leather coat, 12 years, $12.00; boy's skates. WA. 3317. P-30

FINDLAY white enamel stove, two multi unit oil burners, 2 drums, excellent condition. WA. 3369 before 6 p.m. P-29

WASHING machine, excellent condition. FI. 2296 before 9 p.m. P-25

D. A. Collins
FUNERAL HOME
5610 Sherbrooke St. W.
DEXTER 1149
Modern Chapel WITH "HAMMOND" ORGAN

CROSSWORD PUZZLE

Previous Puzzle Answer

ACROSS
1. Young oyster
5. The one designated
9. Voided escutcheon
10. Wander
11. Belief
12. Place for sports, etc.
14. Metallic rock
15. Alcoholic liquor
16. Sloth
17. Take counsel
20. Finish
21. Cry of pain
22. High priest
23. Oily substances
24. Utter in an excited way
26. Mimics
28. Sailor (slang)
29. Selenium (sym.)
31. Speck
32. English novelist
34. Close to
35. Animal's pelt
36. Japanese holiday
37. Per. to the cheek
39. Shadow
41. Narrate
42. Appear
43. Unctuous
44. Man's nickname

DOWN
1. Grief
2. Smooth, as feathers
3. Malt beverage
4. Man's nickname
5. Distinguishing feature
6. Musical instrument
7. Hail!
8. One who holds a dwelling under lease
11. Palm-tree that has coconuts
13. Helps
15. Sparkle
18. Serpent-lizard
19. Eskimo tool
20. Organ of hearing
23. Flowerless plant
24. Place
25. Convert into leather
26. First man (Bib.)
27. Tuber vegetable
29. Disturbed, as the atmosphere
30. Spirit lamp
32. Stout
33. Subsided
35. Let drop
38. Hawaiian garland
39. United States of America (abbr.)
40. Male adults

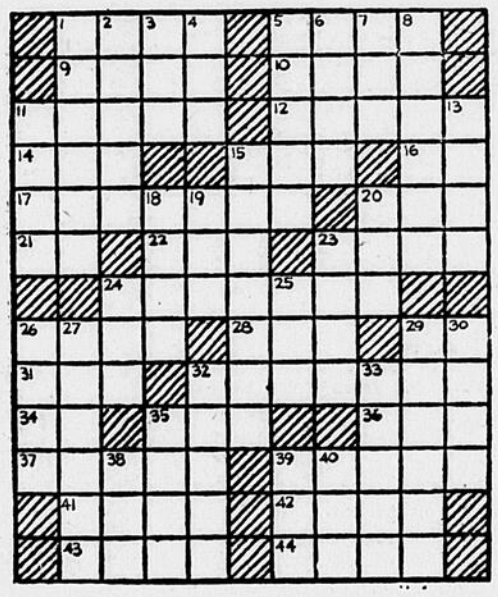

29 FOR SALE

ONE metal frame folding camp bed, mattress and cover, good condition. 440 Mount Stephen Ave., Apt. 1 evenings. P-38

29. FOR SALE

GENTLEMAN'S raccoon coat; lady's white fur evening cape. FI. 9271. P-24

LADY'S mouton coat, size 14. FI. 9465. P-17

29 FOR SALE

GIRL'S clothes, size 14, almost new. No dealers. Telephone between 6-9 p.m. AT. 5247. P-34

WESTMOUNT blazer; American army ski-boots, steel shanked; gabardine ski slacks; football cleats, hemlet, pants, shoulder pads, riding jodphurs. DE. 2714. P-36

BROWN fur fabric, coat, almost new, 14-16, $20.00; suit, wool dress, silk dresses, lot $10.00. WI. 1885. P-31

31 WANTED TO PURCHASE

GENTLEMAN'S dinner jackets and tails, size 40 and 36, also evening shirts and collars, size 14½ and 15½. DE. 2993. P-43

ANTIQUE silver, china, paintings, furniture, figurines, vases, clocks, objets d'art, purchased. Full value. Lyons. WI. 5700. P-5

35 SITS. WANTED—FEMALE

AVAILABLE
Experienced young married woman for baby sitting, West end preferred. EL. 9515. P-37

EXPERIENCED typist desires typing to do at home. WE. 5374. P-39

EXPERIENCED typist, bookkeeper, bilingual, desires part time position in Doctor's or business office. EL. 0830. P-35

RELIABLE baby sitter, experienced, evenings and Sunday. WE. 5374. P-33

YOUNG lady desires part time position, clerical, typing or receptionist. DE. 5577. P-26

41 DOMESTIC PETS

VEVA ROBSON offers a private heated country Boarding Kennel. No overcrowding and where every dog is given individual care and attention, also trimming, washing and pedicuring. For reservations LA. 1322. P-28

42 PERSONALS

ATTENTION HOUSEWIFE
Wanted to provide hot lunches for 3 school boys vicinity Roslyn school. Generous terms, please call WI. 3710 or EX. 3493. P-32

MOTHERS
An ideal Christmas gift is a personal record of your children. Relatives will love it. Made in your own home. PL. 3372 after 5.30. P-14

ENJOYABLE MOVIES
For children's parties, shown in your home, sound and silent. CR. 4675. P-15

VOLUNTEER CHORISTERS, all voices wanted, Church of St. Andrew and St. Paul. Apply to Kenneth Meek. HA. 7324 or HA. 0714. P-23

CHILDREN'S MOVIES
Silent and sound films for children's parties. WA. 5198. P-27

TRADES AND PROFESSIONAL CARDS

20 WORDS 65c
ADDITIONAL WORDS 3c EACH

BUILDING REPAIRS

McCARDBY & ROY Reg'd., CA. 1333. General repairs, painting, carpentering, plastering, cement. First class workmanship P-12

DECORATING

FOR CARPENTRY REPAIRS, F. Thomas. For painting and decorating, W. Thomas. Estimates free. WI. 6311, EL. 6852. P-3

JULIUS BUSSIERES, painter, contractor and decorator, inside and outside, first class work. Call FI. 3837. P-7

BLUENOSE Riggers and Sailmakers, steeplejacks, painters and decorators. Interior and exterior work. We guarantee satisfaction. TU. 2559. P-9

DRESSMAKING

ALTERATIONS and dressmaking, bring your own pattern and material. Prices from $4.50 and up. 346 Victoria Avenue. P-42

ELECTRICAL REPAIRS

TWIN ELECTRIC
ELwood 1038
Maintenance, installations, repairs, industrial and domestic work. N.D.G. and Westmount. P-6

WE REPAIR radios, toasters, vacuums, irons, heaters, lamps, fans, etc. Repairs guaranteed. WE. 2226, Westmount Appliances and Sports Co., 4290 St. Catherine St., W. P-4

FURNITURE REPAIRS

FURNITURE repairs: upholstering, all kinds of furniture polishing; spray painting. Furniture made to order. MA. 7820. P-8

MILLINERY

HATS remodelled and new hats. Reasonable price. WA. 2158. P-13

RUG SERVICE

BEAUTIFUL REVERSIBLE BROADLOOM RUGS
made from your old carpets, materials, into any size or color.
• ANGLO-FRENCH CARPET CO.
2037 Peel St. PL. 5846 P-10

RADIO SERVICE

TRY OUR RADIO SERVICE
And repair, work guaranteed. 24 hour service, we call and deliver. Hodge Bros., 5362 Sherbrooke West. EL. 4540. P-47

TAILORING

FRENCH and Latin for junior matriculation also French conversation. Professor Denis DeLaRonde. WA. 5450. P-45

FUR coats renewed, men's coats turned and renewed, men's suits remodelled to lady's costumes, sports jackets and slacks, children's clothes made to measure; 5906 Sherbrooke W. corner Clifton. P-21

VENETIAN BLINDS

VENETIAN blinds custom-built. Flexalum oven baked slats, will not warp, chip or rust, no installation charge. Free steel draperies brackets fastened on each blind. First on the market with this exclusive offer. Call for free estimate. J. P. Beaudoin, veteran.
OXFORD VENETIAN BLINDS REG'D.
YO 5681 Evenings: YO. 3942 P-2

WINDOW CLEANING

ST. JAMES Window Cleaning, specializing floor cleaning, windows etc. Residence, office and factories. Cleaning of walls, ceilings and woodwork. Also painting. Office cleaning, janitor service. 1457A Metcalf Street. PL. 2325. P-22

Decoratively Speaking

By FRANCIS JAMES

Dear Miss James:

Is it permissable to use flowers and stripes in the same room? We have just had our living room re-papered in a rather prominent stripe. The background is medium grey with a narrow stripe in lime green and a broader stripe in wine. I am now planning new curtains for the two large windows on the west side of the room — and would like to have draw-curtains in flowered chintz. Do you think this would make the room look junky?

Mrs. O. M., London, Ont.

Dear Mrs. O. M.:

Since you say that your windows are large, I assume that your room is a good size too. If this is the case, there is no reason at all why you should not combine striped walls with flowered curtains. Very charming effects can be achieved in this way. You must be careful, of course, that the colors in your chintz do not clash with your walls. My suggestion would be chintz with a background in wine and the predominating design in line green with possibly feathery touches in grey and pale blue. And I do think that you'd be safer to call a halt to pattern at this point. Any furniture in the room would be correctly slip-covered or upholstered in plain fabric to blend with the predominating colours in walls and chintz.

Dear Miss James:

What type of wallpaper would you suggest for redecorating an attic room with slanted walls? The room has one small window on the north side. As it is to be used by a young girl, I would like something fairly colourful.

Mrs. R. K., Barrie, Ont.

Dear Mrs. R. K.:

You will want a colorful paper on your walls, of course, to combat the effects of your cold, northern exposure. But do avoid large, overpowering patterns in deep colours against a pale background, as these would have the effect of pulling the slanting walls in on you. I would suggest wallpaper with a pale yellow background and delicate leaf design in green. Select a paper with an all-over design — avoid stripes (either vertical or horizontal), squares or plaids. Symmetrical patterns such as these, when carried horizontally across the ceiling, have a most dizzying effect. Use the same paper for walls and ceiling. The small patch of ceiling is one of the unattractive features of an attic room and should therefore be minimized. This can best be done by treating it as part of the walls. A contrasting paper on the ceiling simply serves to accentuate its small size.

Canada's Department of External Affairs was created in 1909. Our first full Minister to Washington, was appointed in 1927.—Quick Canadian Facts.

JOS. C. WRAY & BRO.
FUNERAL DIRECTORS
Established 1840
A Chapel of Cathedral Beauty
At your disposal without charge
1251 Mountain St. Phone: MA. 4321

MONUMENTS
SMITH BROS.
EST. 1882
2110 BLEURY ST. MA. 1420
CATALOGUE ON REQUEST

FOR FLAT COLLARS

To make the collar of a dress or blouse lie flat, I have discovered that all one has to do is to cut the centre back of the raw edges and sew by hand or collar straight through to the neckband stitching. Turn in the stitch. G. F. L.

JAMES GRIFFIN & SON
LIMITED
PLUMBING and HEATING
CONTRACTORS
1651 St. Luke St. - Fitzroy 6235
NIGHT CALLS - Fitzroy 6180

JACK TURNER'S SporTopics

WESTERN SHOULD TAKE COLLEGE CROWN

After one afternoon of glory, the McGill Redmen seem destined for another mediocre season, as they showed little on either defense or offense in dropping their second consecutive encounter to the Varsity Blues, 33-0, in Toronto on Saturday afternoon. The Blues were even more impressive than they had been the week before, as their well-trained, but outweighed line, stopped 16 of McGill's 32 running plays for either a loss or no gain, and limited the Red Machine to 8 first downs for the afternoon's work.

It was the sixth successive time that a Varsity team had downed McGill, the streak having started in 1946. McGill last beat Toronto in the final game of the 1945 schedule.

So, this leaves Western as the best intercollegiate team around, and a lead-pipe cinch for the league title, except for a small rule which states that if the second-place team whips the league leaders in one of the two games they play during the season, a playoff between the two squads is in order. That means that if McGill was to luck out a win over the Mustangs while Western then beat Varsity, the Redmen would force a post season playoff for the championship.

However, past performances show that the Redmen have little chance of upsetting Western, for they haven't beaten the Mustangs since 1938, having dropped eight successive games to the Metrasmen. Also, the Londoners will have an added incentive to win that one next week, for they now have a string of 26 games in which they haven't been beaten, equalling the record of those great Queens' teams of the '20s. A win over McGill will be No. 27 and a new record for Western, who tied the old one by downing the Gaels 23-9, in their most impressive display of the season last Saturday.

Getting back to that game in Toronto, it was a great day for the Blues, and for Bruce Cummings, who again was in the role of chief conspirator against the Red Machine. Mr. Cummings passed 29 times, and completed 18, for a 62% mark, and 270 yards gained. One of the passes was good for the first touchdown. Cummings also scored once, and kicked four single points. And just to be different, he kicked for a sensational average of 55 yards per kick, as contrasted to a mediocre average of 36.6 by the Red booters on 13 efforts.

Despite these impressive figures, we can't see Varsity beating Western, for Cummings' passing is never as effective against the Mustangs as the rest of the league. The speed of the Wsetern backfield, which is by far the fastest in Canada, is the reason for this, and then the Londoners have George Wearring, who is probably the best centre on pass defense in the country. Also, Metras has a triple-threater named Jack Parry, who right now is just about the best halfback in Canadian football. The crux of the matter lies in the fact that both Varsity and Western play the same type of football, and that both Varsity and Western play the same type of football.

* * *

NOTES

As might have been expected, McGill's running game on Saturday was once more comprised of Murray Hayes, who gained 65 of the Redmen's total of 104 yards rushing. Murray hit at a clip of 7.75 yards per try through that smart Varsity line . . . The Redmen ran a total of just 59 plays, 32 running, 12 passing, and 13 kicking. There were also a couple of kickoffs thrown in for good measure . . . In American football, Notre Dame kept alive their three-year unbeaten streak by hammering Navy, 41-7, the worst loss the Middies have suffered in years. It was the fourth consecutive game in which the Irish scored more than 40 points. At the rate at which they're going now, they seem sure bets to reclaim the national championship that they lost to Michigan last season . . . Incidentally, Michigan stayed among the ranks of the unbeaten over the past two seasons, by edging past Illinois, 28-20 . . . In the Far West, California cinched a Rose Bowl bid by outlasting Southern Cal 13-7, but just whom they'll play in the Pasadena event is still a matter of speculation. Michigan and Illinois are ineligible, having gone to the Coast in the past two seasons, but Iowa, Wisconsin, Northwestern, Minnesota, and Purdue are Big Nine teams who might be chosen. However none of these are in Cal's class, so the Big Nine may choose a team from outside their own conference, rather than lose the prestige which a defeat would destroy . . . Alouettes should go into the I.R.F.U. finals with a win in Hamilton on Saturday, but don't count the Argos out yet. They showed they're capable of anything in that great win over the Als here last Saturday. If the Larks are counting on Ottawa to knock the Argos out of the picture they may have a rude awakening coming for we can't see Ottawa playing too hard against the Toronto team. They'd a lot rather get Argos in the finals than Alouettes, who have beaten them twice this season . . .

FROM NORWAY TO CANADA...

"Jack" Krefting, well known young Norwegian ski pro, has opened the NORWAY SPORTS store specializing in ski equipment for experts and beginners, including Marius Eriksen streamlined skis.

"Jack" has established a ski school which he will conduct personally as an added service to his patrons and will give 2 FREE lessons with every pair of skis sold. A ski repair shop is being maintained at NORWAY SPORTS where your skis will be repaired and DELIVERED ON THE DAY INDICATED.

Come in and look . . . sit in front of the fireplace, relax and let "Jack" show you his unsurpassed, hand-knitted Norwegian sweaters, Olympic caps and gloves, hand-woven quilts and blankets for your country place, nutcrackers whittled by Norwegian peasants from roots of oak trees, hand carvings of beautiful and intricate design, and dozens of other unusual and dazzling items.

norway SPORTS
1545 MOUNTAIN STREET
MA.3535

ELECTED VICE-PRESIDENT

J. Wurtele Rankin, Vice-President of the Westmount Realties, who has been elected Vice-President of the Canadian Association of Real Estate Boards.

Stanley Presbyterian

Rev. J. D. Wilkie will conduct both services of Worship on Sunday. In the morning his sermon text will be "The World Is You" and in the evening: "Get Off the Side Lines. They Need you on the Playing Field".

As a part of the Memorial Day Service next Sunday, the Third Division, Royal Canadian Army Service Corps, under the command of Lt. Col. St. Clair A. McLean, will parade to the Morning service of Worship.

At the conclusion of the Youth service, Sunday evening, the Young people will meet for a Fellowship hour.

On November 17th, the Masonic Choir will present a concert in the Church, assisted by Miss Mary Jane MacNab, Violinist, and Miss Doris Killam, Pianist.

The regular meeting of the Board of Managers will be held on Monday evening at 8 p.m.

St. Leo's

(Continued from Page 18)

having Bob Lunny select them to win, which usually means the kiss of death for any teams' hopes.

Loyola College are planning a Boxing Show for Nov. 19th and it is likely one or possibly two St. Leo's boxers will be on the program. John Foy, 1948 Golden Glove Champion at 108 lbs and Harry Wolfe, a rugged battler at 142 lbs, are the two Academy boys anxious to show their wares on this show. Bucky Orr, former Academy top ranking athlete, is in charge of the program and this should assure a first class evening of boxing for the fistic fans of the West end. Thanks to the hard working efforts of the members of St. Leo's Athletic Association, this years' Junior Football Club are the best equipped football club to ever represent the school. This organization can take a bow for playing a big part in cutting football accidents down to the lowest minimum possible during the past two years. St. Leo's has always been fortunate in having a number of sport minded parents to go to bat for the athletes in the school. Bernard Dube, who suffered a severe accident two years ago while on vacation in California, is on the mend and Bernie's friends, who are many, are pulling hard for a complete recovery for this fine young sportsman and former Academy hockey player.

Grant Gill, has his St. Leo's Reds out in front in the Pee Wee section of the Westmount Six Man Touch Rugby League.

And Shaggy is bringing his little friend and master to live in your hearts, too. His name is Robbie in the picture. Off-screen, he's George Nokes, eleven years old and all boy. George, Brenda Joyce and Robert Shayne head the human cast.

At the launching of the Princess Patricia, 6,000-ton ship for the C.P.R.'s British Columbia coast, it was recalled that ships first operated in that service took gold-seekers to Alaska for the Klondike Rush of 1898.

Set of Suitable Knives Handy In Kitchen Work

TThe well-equipped kitchen needs at least six pieces of cutlery-paring knife, bread knife, carver, utility slicer, long fork and sharpening steel. For citrus fruit preparation, the right knife saves time, appearance and the fruit itself. For example with grapefruit, one "swipe" of the utility knife and the grapefruit is halved, clean smooth, and ready to serve "as is"—or, if you want to serve half a grapefruit with a professional look and for more convenient eating, use the curved grapefruit knife to cut around the outer edge and around the middle "core" to remove it easily. Then cut from center to outer edge between each section.

The Oldest Representative For

Plymouth — Chrysler — Fargo

At the Service of all Local Car Owners for Any Make of Car

BODY WORK and PAINTING — GIRARD AUTOMOBILE INC. — MECHANICAL REPAIRS

Courteous Service — Reasonable Prices
Quotations Without Obligation

WA. 2761-2

372 VICTORIA AVE. WESTMOUNT

THE ABLE "SEAMAN"

This man is the backbone of the Navy. A fully trained seaman, highly competent through broad knowledge and experience, he is equally at home on the deck of a warship at sea and on the streets of the foreign lands to which his duty takes him. Wherever he goes he wins respect for Canada. He has a satisfying job and does it well. He is not called "Able" seaman without reason.

you can become a SAILOR

You'll have a busy, active, adventurous life.

You'll have a healthy life and a satisfying one.

You'll visit foreign places and have your chance to see the world.

You'll have the opportunity to learn a trade . . . acquire a wide variety of knowledge.

You'll be given every training and educational aid to help you climb the Navy's ladder of advancement. You'll be encouraged and helped to advance with the Navy.

Naval regulations permit 30 days leave a year with pay. Pay scales have recently been increased . . . and you can qualify for a generous life long pension at the end of your service, while you are still young enough to enjoy it.

Royal Canadian Navy

Get the facts today from the Naval Recruiting Officer, Royal Canadian Navy, Ottawa, or from your nearest Naval Division.

40W