

Dixième édition

Solfège Pratique

Les Ecoles de Solfège
et Musique

Secrétariat de la Province
Q U E B E C

Prix: \$0.75

Editeur:

Ed. Archambault
INC

500-EST, RUE STE-CATHERINE
MONTREAL

Tous droits de reproduction et de traduction réservés en tous pays.

H)

fac-o-her Charbonnier

Dixième édition

Solfège Pratique

facq Blanc / facq / facq

professeur Jules Dubois
violoncelliste

Les Ecoles de Solfège
et Musique

Secrétariat de la Province
Q U E B E C

Prix: \$0.75

Editeur :

Ed. Archambault
INC

500-EST, RUE STE-CATHERINE
MONTREAL

Tous droits de reproduction et de traduction réservés en tous pays.

NOTE DE L'ÉDITEUR

Le présent solfège est le fruit d'une collaboration d'idées et de pensées de monsieur Guillaume Dupuis, directeur des Ecoles de Solfège et Musique de la province, Maître de chapelle à Notre-Dame de Montréal, et de monsieur Claude Champagne, compositeur.

Cette récente édition, *revue et augmentée*, fait l'objet des études d'une première et d'une deuxième année d'enseignement.

La première partie, comprise entre les numéros 1 à 244, aborde les tonalités de DO, de SOL, de FA, de LA mineur, de MI mineur et de RE mineur. Le mineur est un mineur naturel, c'est-à-dire sans note sensible. Le sentiment de la sensible étant suffisamment développé dans les exercices du mode majeur, l'auteur de ce solfège, monsieur Claude Champagne, a cru qu'il était d'un intérêt capital pour les élèves de la province d'éveiller en eux le sentiment du mineur naturel. Notre musique de folklore étant basée sur ce mode, les élèves en atteindront par ce moyen une plus facile compréhension.

Quelques mélodies d'essence grégorienne terminent cette première partie afin de familiariser les élèves avec les cordes modales.

La seconde partie, qui va du numéro 244 au numéro 337, embrasse tous les tons majeurs ainsi que les principaux tons mineurs, toutes les mesures simples et composées ainsi que la mesure à 5/4 et la mesure à 7/4. Dans cette deuxième partie, le mineur ancien est opposé aux différents types de mineurs modernes pour l'étude du demi-ton. L'habileté ainsi acquise à modifier le ton en demi-ton permettra à l'élève de sentir la modulation des exercices mineurs subséquents.

L'étude des mesures irrégulières est également abordée parce qu'il est utile à l'élève de connaître, dès le début de ses études, ces mesures si fréquemment employées dans la musique moderne.

SOLFÈGE PRATIQUE

à l'usage des élèves des écoles
D'ARTS ET MÉTIERS

2
4

1 à 36

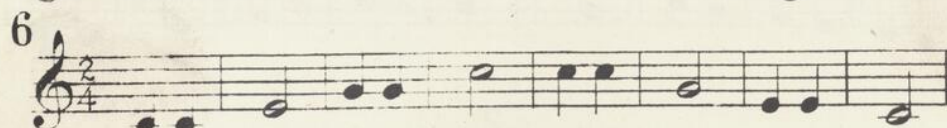
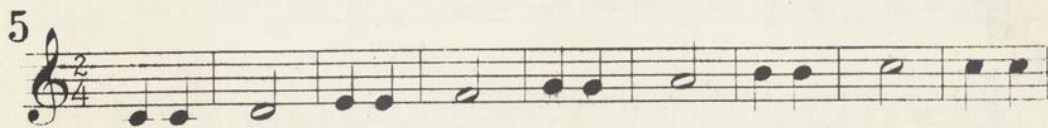
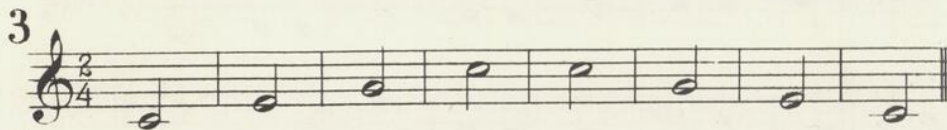
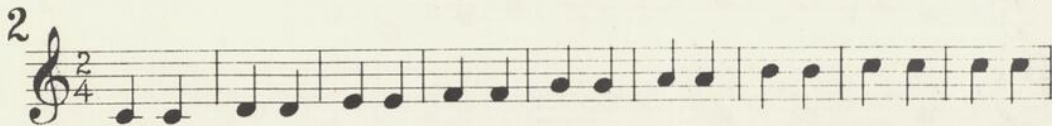
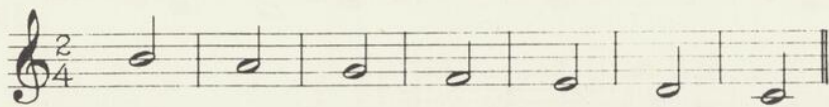
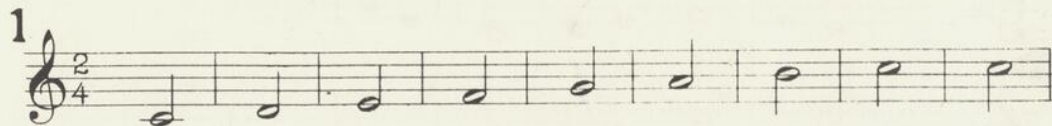

7

8

9

10

11

12

13

14

15

22

23

24

25

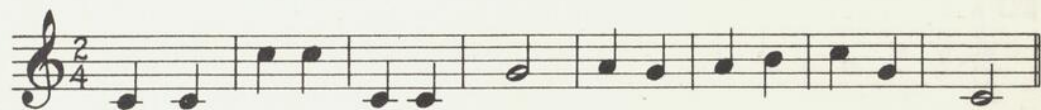

26

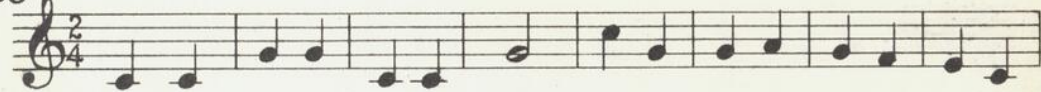

27

28

29

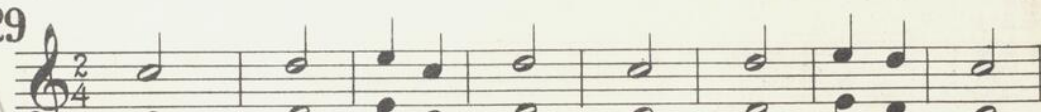

30

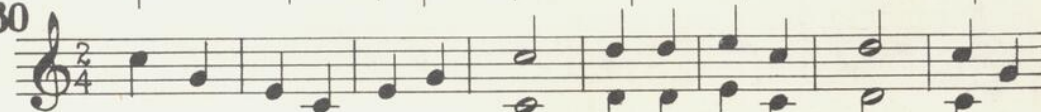

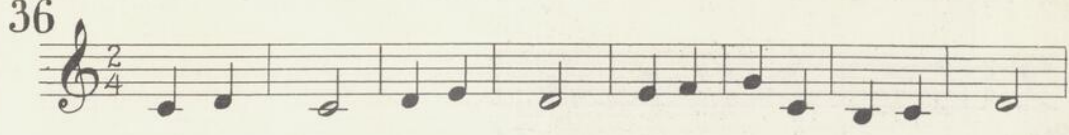
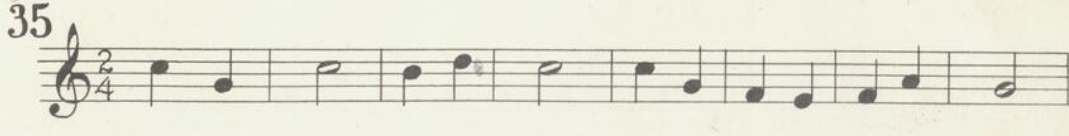
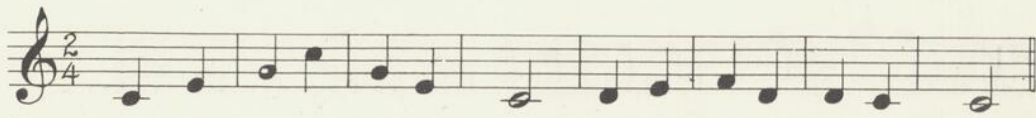
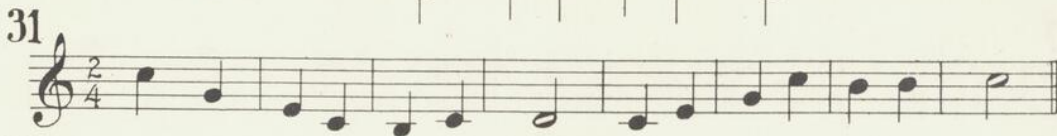

Bass clef, 2/4 time signature

Three notes: quarter, quarter, quarter with a bar line after the second

37 à 50

37

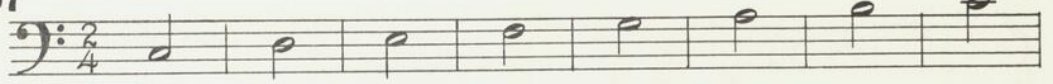

38

39

40

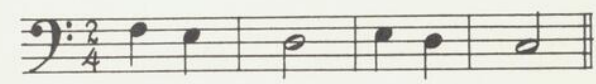
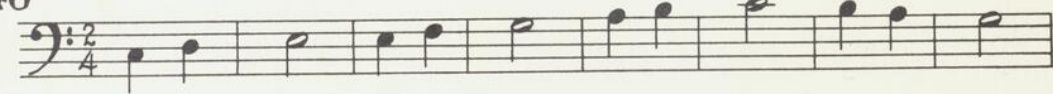

41

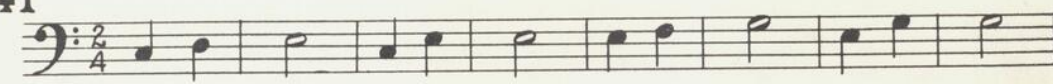

42 ✓

43

44

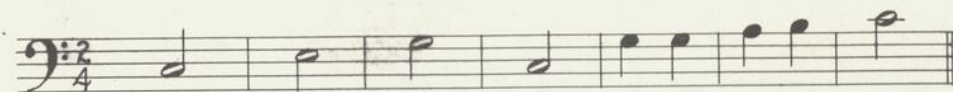

45

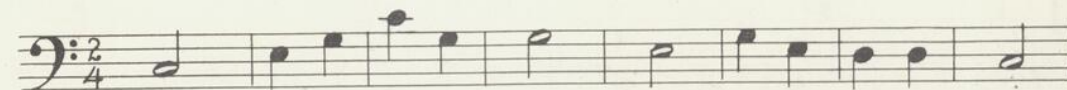
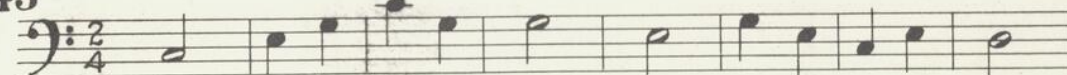

46

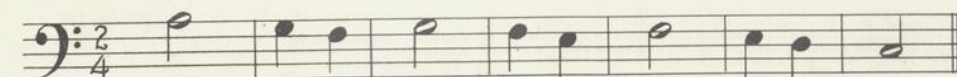

47

48

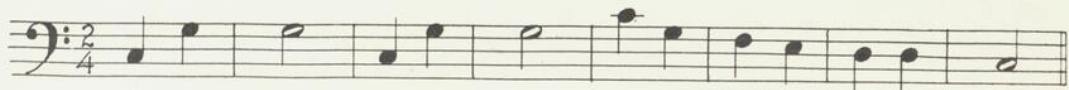
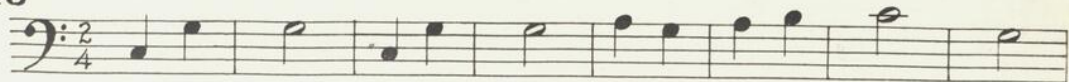

49

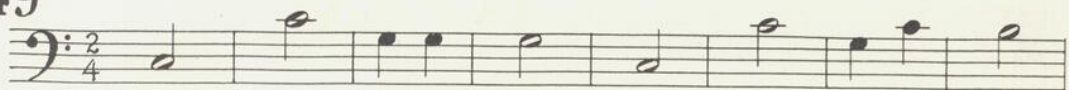

50

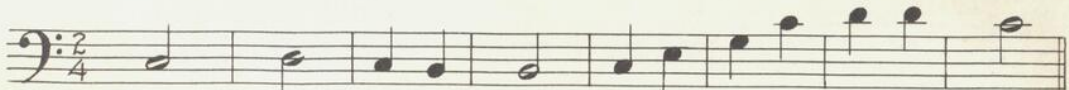

2/4

51 à 63

51

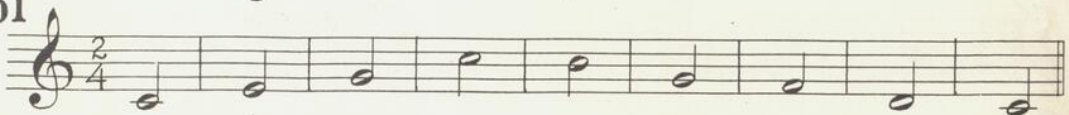

52

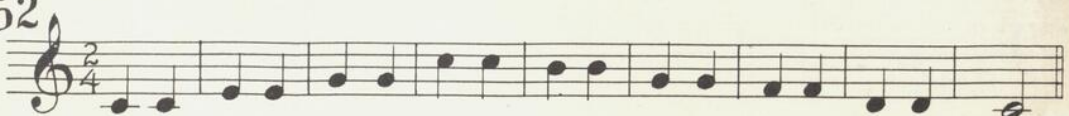

53

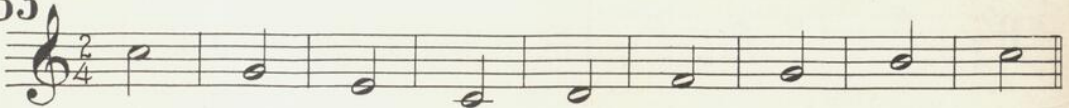

54

55

56

57

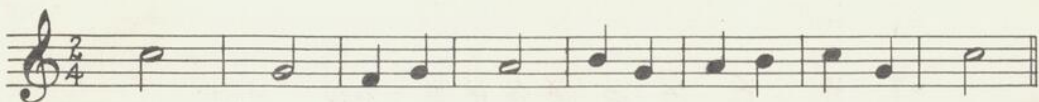
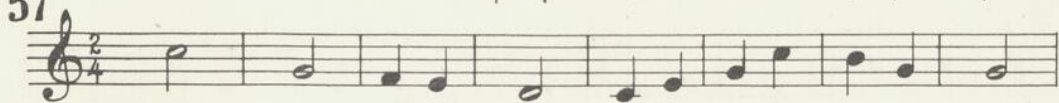

58

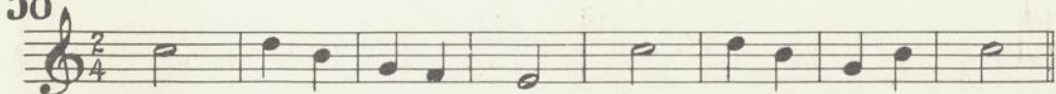

59

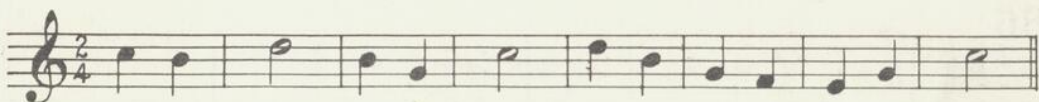
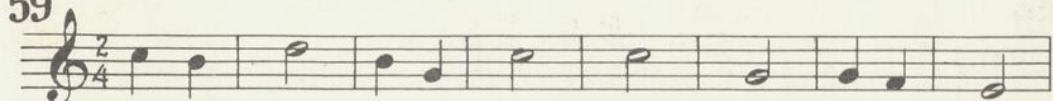

60

62

↓ Bass: 4/4 64 à 77^B

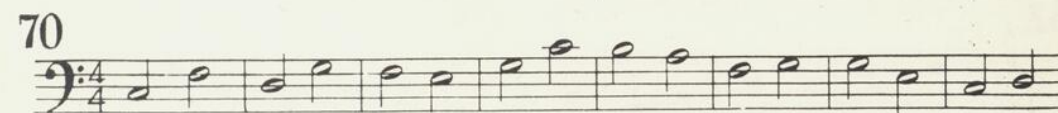
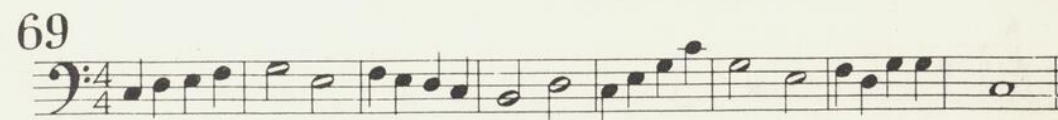
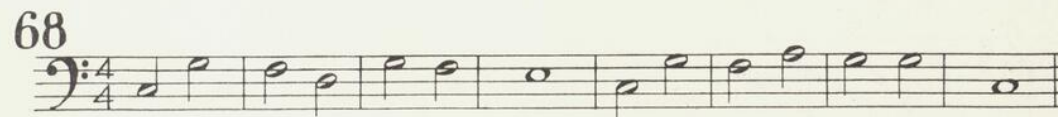
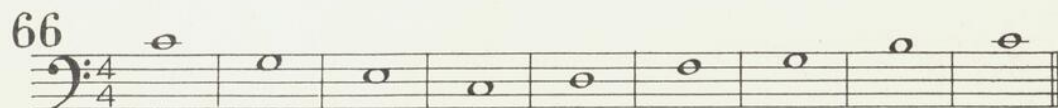
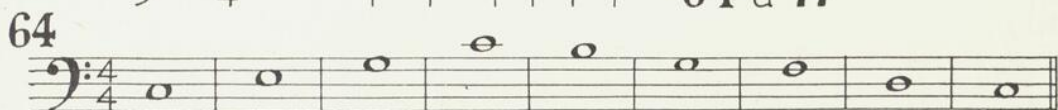

77^B

78

 78 à 93

79

80

81

82

83

84

85

86

87

88

89

90

91

92

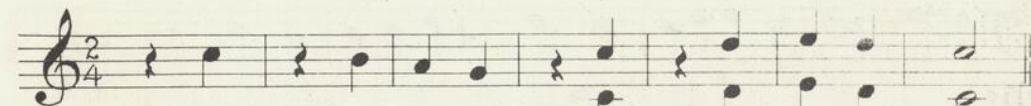

93

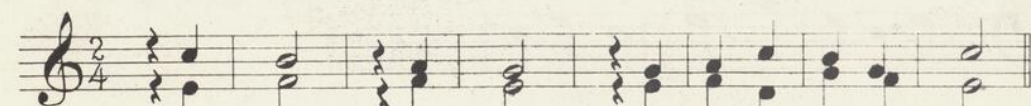
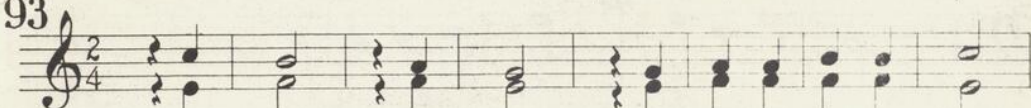

102

103

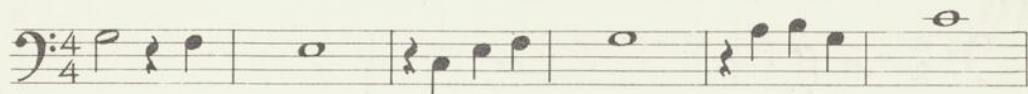

104

105

106

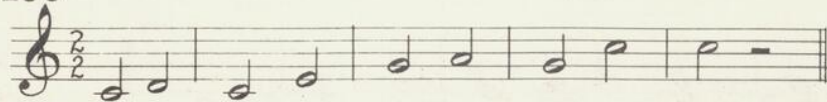

107

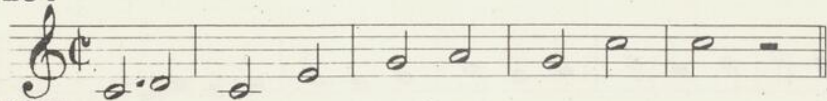

108

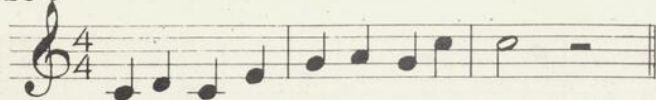

109

110

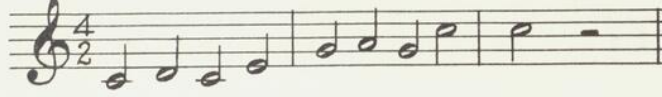

Bass clef: $\frac{4}{2}$ $\frac{4}{4}$ C 111 à 113

111

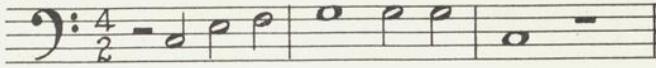

112

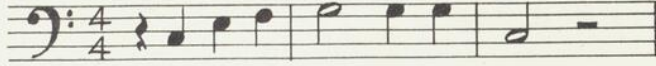

113

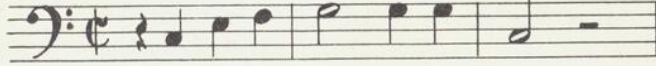

114

Treble clef: $\frac{2}{2}$ $\frac{4}{4}$ C 114 à 121

115

116

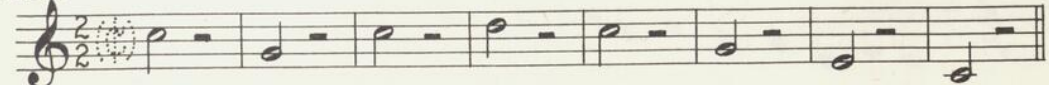

117

118

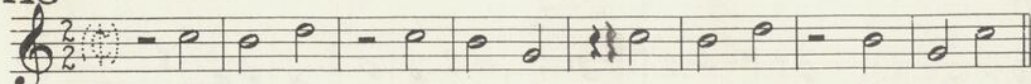

119

120

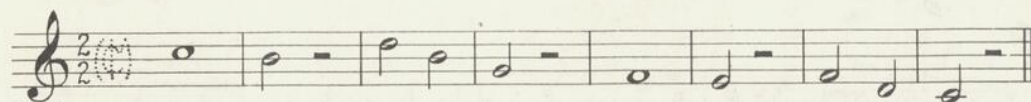

121

122

122 à 141

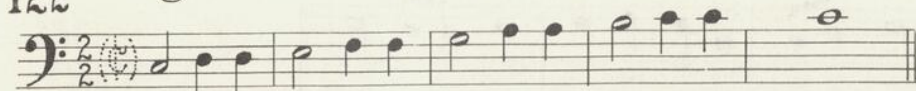

123

124

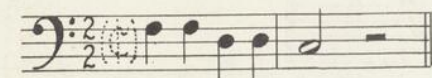
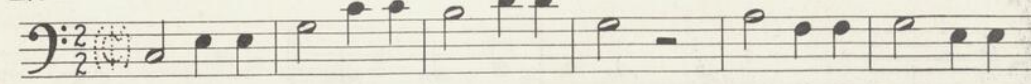

125

And.

126

127

128

129

130

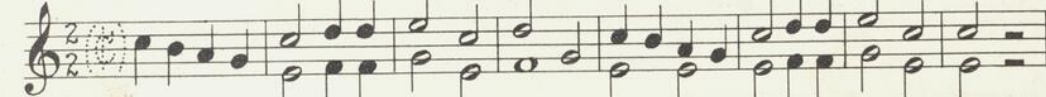

131

131^A

131^B

132

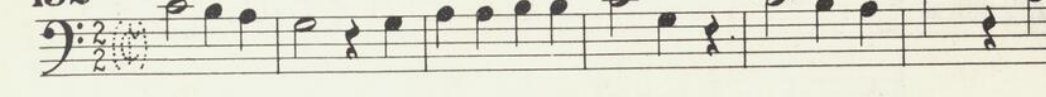

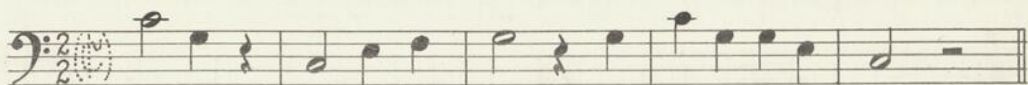
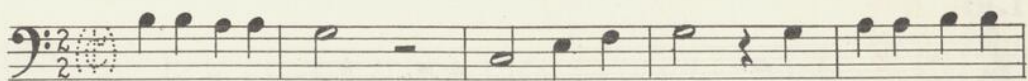

133

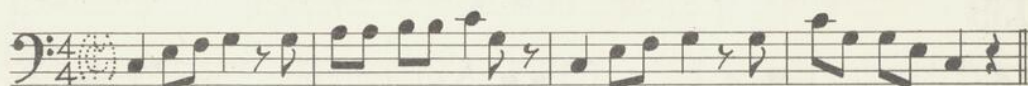
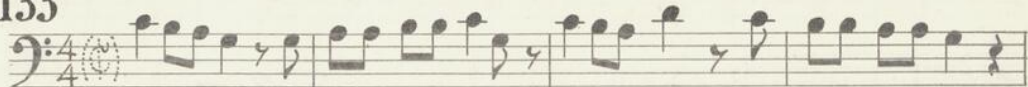

134

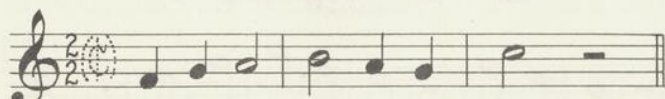
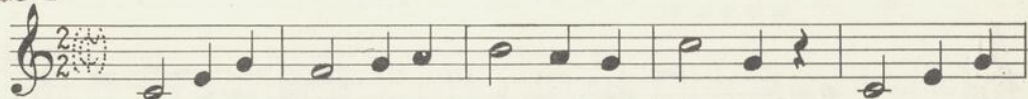

135

136

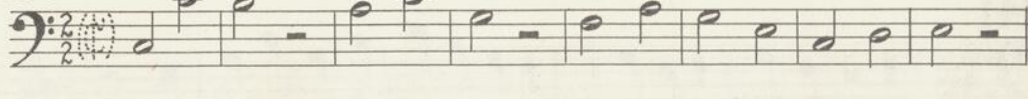

137

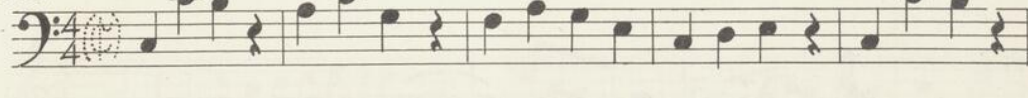

138

139

140

141

142 à 151

142

143

144

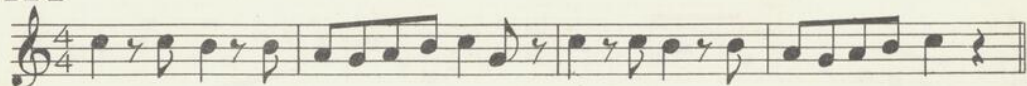

145

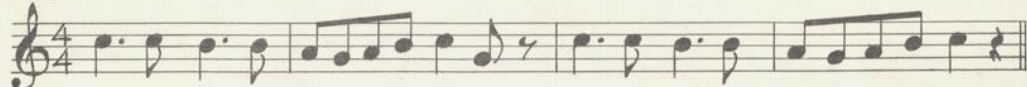

146

147

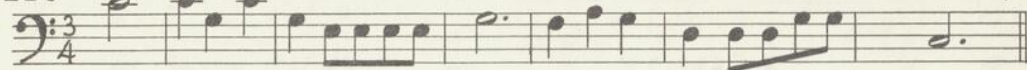

148

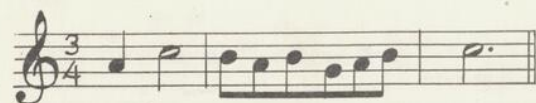

149

150 ✓

151 ✓

152 à 157

152

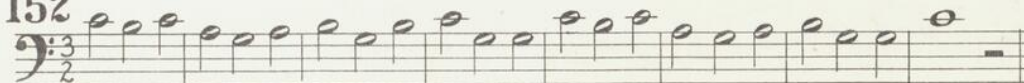

153

154

155

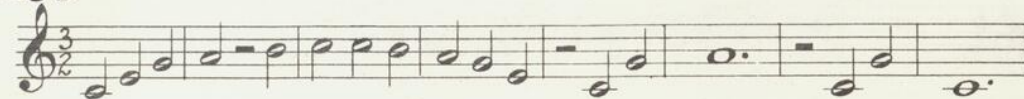

156

157

158

159

160

161

162

163

164

165

166

167

168

169

170

171

171A

171^B

172

172A

173

174

175

EXERCICES RÉCRÉATIFS

175A

175^B

175^C

176 à 198

176

177

178

179

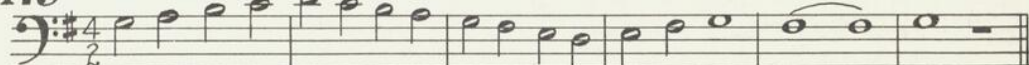

180

181

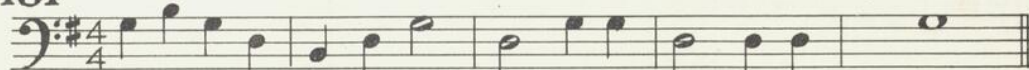

182

183

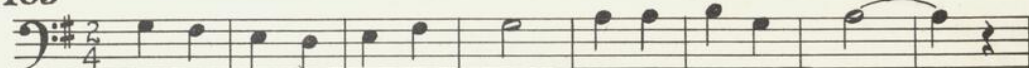

184

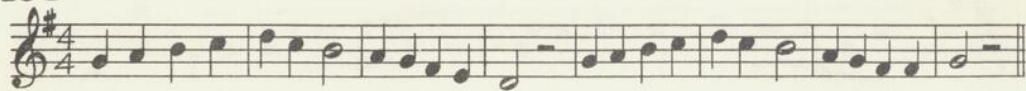

185

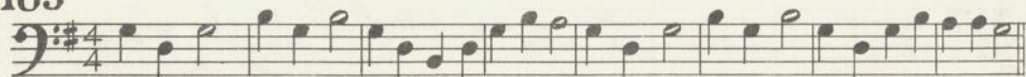

186

187

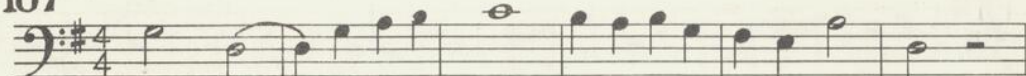

188

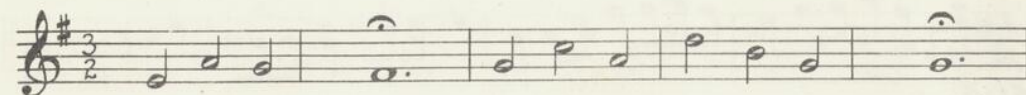
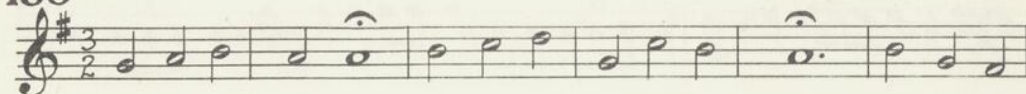

189

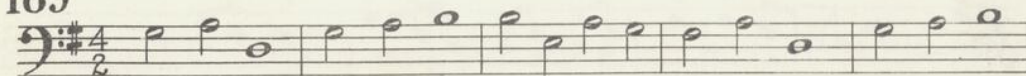

190

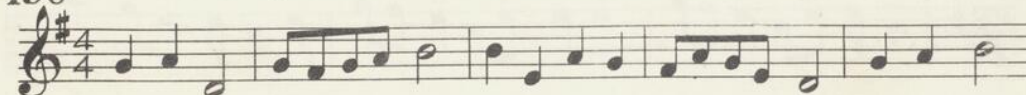

191

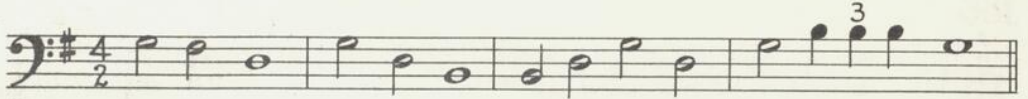
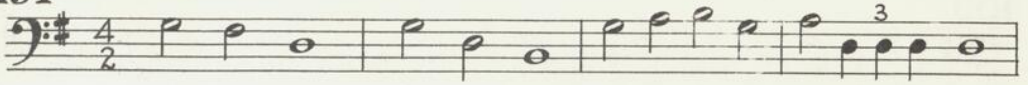

192

193

194

195

196

moderato

197

allegretto

198

marcato

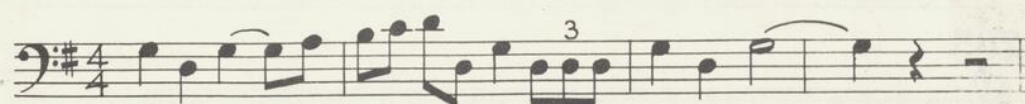

 199 à 214^B

199

208

209

210

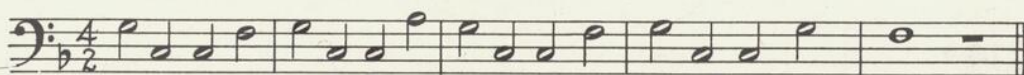
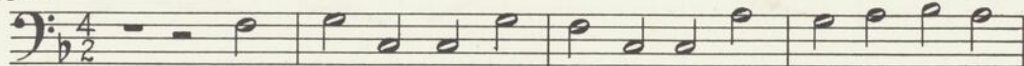

211

212 *marcato*

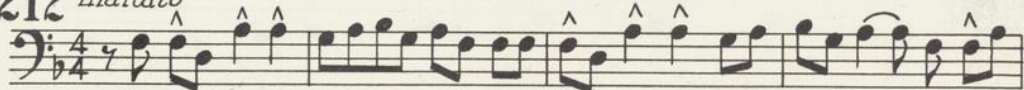

213

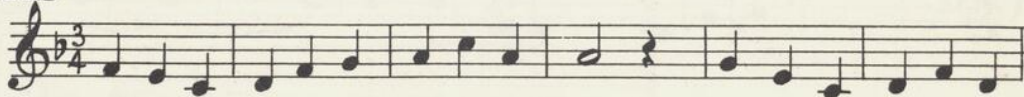

214

214^A

moderato

214^B
vif

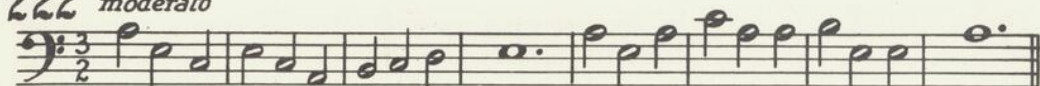
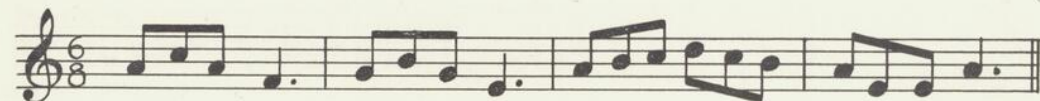
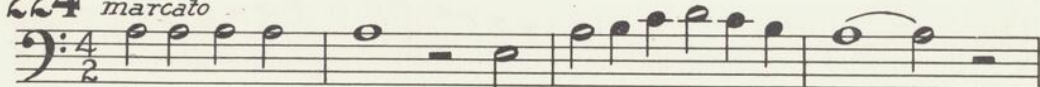
222 *moderato*223 *andantino*224 *marcato*

f

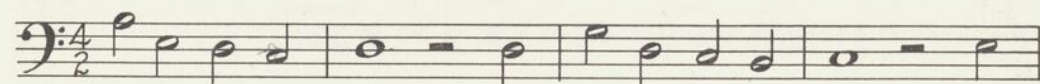
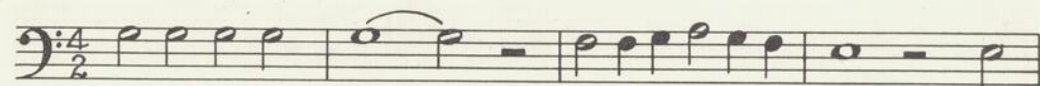

225

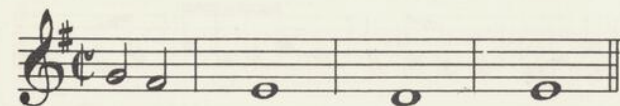
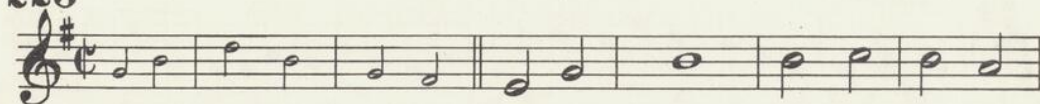

226

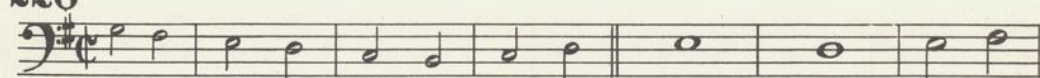

227

232

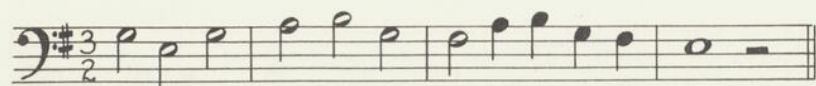
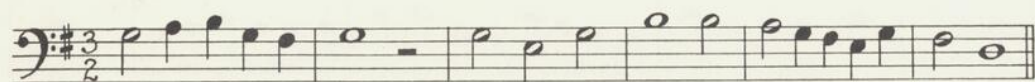
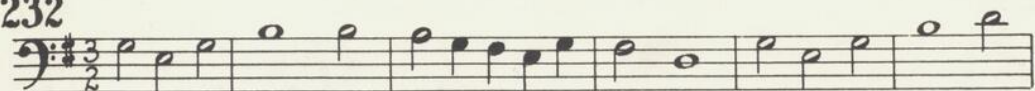

233

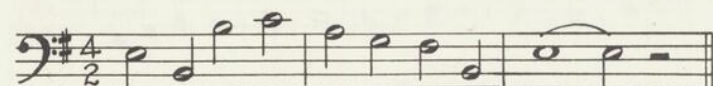
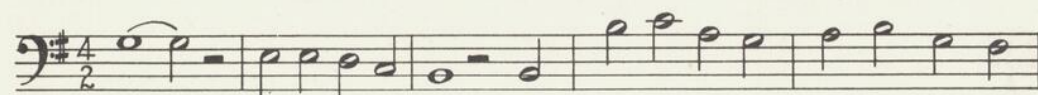
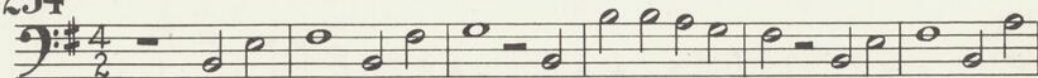

234

234^A

EXERCICES RÉCRÉATIFS

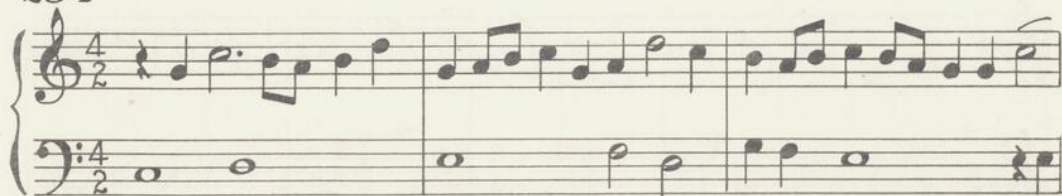

234^B

235

Single staff of musical notation for exercise 235. It is in treble clef with a key signature of one flat (Bb) and a time signature of 4/4. The melody consists of a sequence of eighth notes: G4, A4, Bb4, C5, D5, E5, F5, G5, A5, Bb5, C6, D6, E6, F6, G6, A6, Bb6, C7, D7, E7, F7, G7, A7, Bb7, C8, D8, E8, F8, G8, A8, Bb8, C9, D9, E9, F9, G9, A9, Bb9, C10, D10, E10, F10, G10, A10, Bb10, C11, D11, E11, F11, G11, A11, Bb11, C12, D12, E12, F12, G12, A12, Bb12, C13, D13, E13, F13, G13, A13, Bb13, C14, D14, E14, F14, G14, A14, Bb14, C15, D15, E15, F15, G15, A15, Bb15, C16, D16, E16, F16, G16, A16, Bb16, C17, D17, E17, F17, G17, A17, Bb17, C18, D18, E18, F18, G18, A18, Bb18, C19, D19, E19, F19, G19, A19, Bb19, C20, D20, E20, F20, G20, A20, Bb20, C21, D21, E21, F21, G21, A21, Bb21, C22, D22, E22, F22, G22, A22, Bb22, C23, D23, E23, F23, G23, A23, Bb23, C24, D24, E24, F24, G24, A24, Bb24, C25, D25, E25, F25, G25, A25, Bb25, C26, D26, E26, F26, G26, A26, Bb26, C27, D27, E27, F27, G27, A27, Bb27, C28, D28, E28, F28, G28, A28, Bb28, C29, D29, E29, F29, G29, A29, Bb29, C30, D30, E30, F30, G30, A30, Bb30, C31, D31, E31, F31, G31, A31, Bb31, C32, D32, E32, F32, G32, A32, Bb32, C33, D33, E33, F33, G33, A33, Bb33, C34, D34, E34, F34, G34, A34, Bb34, C35, D35, E35, F35, G35, A35, Bb35, C36, D36, E36, F36, G36, A36, Bb36, C37, D37, E37, F37, G37, A37, Bb37, C38, D38, E38, F38, G38, A38, Bb38, C39, D39, E39, F39, G39, A39, Bb39, C40, D40, E40, F40, G40, A40, Bb40, C41, D41, E41, F41, G41, A41, Bb41, C42, D42, E42, F42, G42, A42, Bb42, C43, D43, E43, F43, G43, A43, Bb43, C44, D44, E44, F44, G44, A44, Bb44, C45, D45, E45, F45, G45, A45, Bb45, C46, D46, E46, F46, G46, A46, Bb46, C47, D47, E47, F47, G47, A47, Bb47, C48, D48, E48, F48, G48, A48, Bb48, C49, D49, E49, F49, G49, A49, Bb49, C50, D50, E50, F50, G50, A50, Bb50, C51, D51, E51, F51, G51, A51, Bb51, C52, D52, E52, F52, G52, A52, Bb52, C53, D53, E53, F53, G53, A53, Bb53, C54, D54, E54, F54, G54, A54, Bb54, C55, D55, E55, F55, G55, A55, Bb55, C56, D56, E56, F56, G56, A56, Bb56, C57, D57, E57, F57, G57, A57, Bb57, C58, D58, E58, F58, G58, A58, Bb58, C59, D59, E59, F59, G59, A59, Bb59, C60, D60, E60, F60, G60, A60, Bb60, C61, D61, E61, F61, G61, A61, Bb61, C62, D62, E62, F62, G62, A62, Bb62, C63, D63, E63, F63, G63, A63, Bb63, C64, D64, E64, F64, G64, A64, Bb64, C65, D65, E65, F65, G65, A65, Bb65, C66, D66, E66, F66, G66, A66, Bb66, C67, D67, E67, F67, G67, A67, Bb67, C68, D68, E68, F68, G68, A68, Bb68, C69, D69, E69, F69, G69, A69, Bb69, C70, D70, E70, F70, G70, A70, Bb70, C71, D71, E71, F71, G71, A71, Bb71, C72, D72, E72, F72, G72, A72, Bb72, C73, D73, E73, F73, G73, A73, Bb73, C74, D74, E74, F74, G74, A74, Bb74, C75, D75, E75, F75, G75, A75, Bb75, C76, D76, E76, F76, G76, A76, Bb76, C77, D77, E77, F77, G77, A77, Bb77, C78, D78, E78, F78, G78, A78, Bb78, C79, D79, E79, F79, G79, A79, Bb79, C80, D80, E80, F80, G80, A80, Bb80, C81, D81, E81, F81, G81, A81, Bb81, C82, D82, E82, F82, G82, A82, Bb82, C83, D83, E83, F83, G83, A83, Bb83, C84, D84, E84, F84, G84, A84, Bb84, C85, D85, E85, F85, G85, A85, Bb85, C86, D86, E86, F86, G86, A86, Bb86, C87, D87, E87, F87, G87, A87, Bb87, C88, D88, E88, F88, G88, A88, Bb88, C89, D89, E89, F89, G89, A89, Bb89, C90, D90, E90, F90, G90, A90, Bb90, C91, D91, E91, F91, G91, A91, Bb91, C92, D92, E92, F92, G92, A92, Bb92, C93, D93, E93, F93, G93, A93, Bb93, C94, D94, E94, F94, G94, A94, Bb94, C95, D95, E95, F95, G95, A95, Bb95, C96, D96, E96, F96, G96, A96, Bb96, C97, D97, E97, F97, G97, A97, Bb97, C98, D98, E98, F98, G98, A98, Bb98, C99, D99, E99, F99, G99, A99, Bb99, C100, D100, E100, F100, G100, A100, Bb100, C101, D101, E101, F101, G101, A101, Bb101, C102, D102, E102, F102, G102, A102, Bb102, C103, D103, E103, F103, G103, A103, Bb103, C104, D104, E104, F104, G104, A104, Bb104, C105, D105, E105, F105, G105, A105, Bb105, C106, D106, E106, F106, G106, A106, Bb106, C107, D107, E107, F107, G107, A107, Bb107, C108, D108, E108, F108, G108, A108, Bb108, C109, D109, E109, F109, G109, A109, Bb109, C110, D110, E110, F110, G110, A110, Bb110, C111, D111, E111, F111, G111, A111, Bb111, C112, D112, E112, F112, G112, A112, Bb112, C113, D113, E113, F113, G113, A113, Bb113, C114, D114, E114, F114, G114, A114, Bb114, C115, D115, E115, F115, G115, A115, Bb115, C116, D116, E116, F116, G116, A116, Bb116, C117, D117, E117, F117, G117, A117, Bb117, C118, D118, E118, F118, G118, A118, Bb118, C119, D119, E119, F119, G119, A119, Bb119, C120, D120, E120, F120, G120, A120, Bb120, C121, D121, E121, F121, G121, A121, Bb121, C122, D122, E122, F122, G122, A122, Bb122, C123, D123, E123, F123, G123, A123, Bb123, C124, D124, E124, F124, G124, A124, Bb124, C125, D125, E125, F125, G125, A125, Bb125, C126, D126, E126, F126, G126, A126, Bb126, C127, D127, E127, F127, G127, A127, Bb127, C128, D128, E128, F128, G128, A128, Bb128, C129, D129, E129, F129, G129, A129, Bb129, C130, D130, E130, F130, G130, A130, Bb130, C131, D131, E131, F131, G131, A131, Bb131, C132, D132, E132, F132, G132, A132, Bb132, C133, D133, E133, F133, G133, A133, Bb133, C134, D134, E134, F134, G134, A134, Bb134, C135, D135, E135, F135, G135, A135, Bb135, C136, D136, E136, F136, G136, A136, Bb136, C137, D137, E137, F137, G137, A137, Bb137, C138, D138, E138, F138, G138, A138, Bb138, C139, D139, E139, F139, G139, A139, Bb139, C140, D140, E140, F140, G140, A140, Bb140, C141, D141, E141, F141, G141, A141, Bb141, C142, D142, E142, F142, G142, A142, Bb142, C143, D143, E143, F143, G143, A143, Bb143, C144, D144, E144, F144, G144, A144, Bb144, C145, D145, E145, F145, G145, A145, Bb145, C146, D146, E146, F146, G146, A146, Bb146, C147, D147, E147, F147, G147, A147, Bb147, C148, D148, E148, F148, G148, A148, Bb148, C149, D149, E149, F149, G149, A149, Bb149, C150, D150, E150, F150, G150, A150, Bb150, C151, D151, E151, F151, G151, A151, Bb151, C152, D152, E152, F152, G152, A152, Bb152, C153, D153, E153, F153, G153, A153, Bb153, C154, D154, E154, F154, G154, A154, Bb154, C155, D155, E155, F155, G155, A155, Bb155, C156, D156, E156, F156, G156, A156, Bb156, C157, D157, E157, F157, G157, A157, Bb157, C158, D158, E158, F158, G158, A158, Bb158, C159, D159, E159, F159, G159, A159, Bb159, C160, D160, E160, F160, G160, A160, Bb160, C161, D161, E161, F161, G161, A161, Bb161, C162, D162, E162, F162, G162, A162, Bb162, C163, D163, E163, F163, G163, A163, Bb163, C164, D164, E164, F164, G164, A164, Bb164, C165, D165, E165, F165, G165, A165, Bb165, C166, D166, E166, F166, G166, A166, Bb166, C167, D167, E167, F167, G167, A167, Bb167, C168, D168, E168, F168, G168, A168, Bb168, C169, D169, E169, F169, G169, A169, Bb169, C170, D170, E170, F170, G170, A170, Bb170, C171, D171, E171, F171, G171, A171, Bb171, C172, D172, E172, F172, G172, A172, Bb172, C173, D173, E173, F173, G173, A173, Bb173, C174, D174, E174, F174, G174, A174, Bb174, C175, D175, E175, F175, G175, A175, Bb175, C176, D176, E176, F176, G176, A176, Bb176, C177, D177, E177, F177, G177, A177, Bb177, C178, D178, E178, F178, G178, A178, Bb178, C179, D179, E179, F179, G179, A179, Bb179, C180, D180, E180, F180, G180, A180, Bb180, C181, D181, E181, F181, G181, A181, Bb181, C182, D182, E182, F182, G182, A182, Bb182, C183, D183, E183, F183, G183, A183, Bb183, C184, D184, E184, F184, G184, A184, Bb184, C185, D185, E185, F185, G185, A185, Bb185, C186, D186, E186, F186, G186, A186, Bb186, C187, D187, E187, F187, G187, A187, Bb187, C188, D188, E188, F188, G188, A188, Bb188, C189, D189, E189, F189, G189, A189, Bb189, C190, D190, E190, F190, G190, A190, Bb190, C191, D191, E191, F191, G191, A191, Bb191, C192, D192, E192, F192, G192, A192, Bb192, C193, D193, E193, F193, G193, A193, Bb193, C194, D194, E194, F194, G194, A194, Bb194, C195, D195, E195, F195, G195, A195, Bb195, C196, D196, E196, F196, G196, A196, Bb196, C197, D197, E197, F197, G197, A197, Bb197, C198, D198, E198, F198, G198, A198, Bb198, C199, D199, E199, F199, G199, A199, Bb199, C200, D200, E200, F200, G200, A200, Bb200, C201, D201, E201, F201, G201, A201, Bb201, C202, D202, E202, F202, G202, A202, Bb202, C203, D203, E203, F203, G203, A203, Bb203, C204, D204, E204, F204, G204, A204, Bb204, C205, D205, E205, F205, G205, A205, Bb205, C206, D206, E206, F206, G206, A206, Bb206, C207, D207, E207, F207, G207, A207, Bb207, C208, D208, E208, F208, G208, A208, Bb208, C209, D209, E209, F209, G209, A209, Bb209, C210, D210, E210, F210, G210, A210, Bb210, C211, D211, E211, F211, G211, A211, Bb211, C212, D212, E212, F212, G212, A212, Bb212, C213, D213, E213, F213, G213, A213, Bb213, C214, D214, E214, F214, G214, A214, Bb214, C215, D215, E215, F215, G215, A215, Bb215, C216, D216, E216, F216, G216, A216, Bb216, C217, D217, E217, F217, G217, A217, Bb217, C218, D218, E218, F218, G218, A218, Bb218, C219, D219, E219, F219, G219, A219, Bb219, C220, D220, E220, F220, G220, A220, Bb220, C221, D221, E221, F221, G221, A221, Bb221, C222, D222, E222, F222, G222, A222, Bb222, C223, D223, E223, F223, G223, A223, Bb223, C224, D224, E224, F224, G224, A224, Bb224, C225, D225, E225, F225, G225, A225, Bb225, C226, D226, E226, F226, G226, A226, Bb226, C227, D227, E227, F227, G227, A227, Bb227, C228, D228, E228, F228, G228, A228, Bb228, C229, D229, E229, F229, G229, A229, Bb229, C230, D230, E230, F230, G230, A230, Bb230, C231, D231, E231, F231, G231, A231, Bb231, C232, D232, E232, F232, G232, A232, Bb232, C233, D233, E233, F233, G233, A233, Bb233, C234, D234, E234, F234, G234, A234, Bb234, C235, D235, E235, F235, G235, A235, Bb235, C236, D236, E236, F236, G236, A236, Bb236, C237, D237, E237, F237, G237, A237, Bb237, C238, D238, E238, F238, G238, A238, Bb238, C239, D239, E239, F239, G239, A239, Bb239, C240, D240, E240, F240, G240, A240, Bb240, C241, D241, E241, F241, G241, A241, Bb241, C242, D242, E242, F242, G242, A242, Bb242, C243, D243, E243, F243, G243, A243, Bb243, C244, D244, E244, F244, G244, A244, Bb244, C245, D245, E245, F245, G245, A245, Bb245, C246, D246, E246, F246, G246, A246, Bb246, C247, D247, E247, F247, G247, A247, Bb247, C248, D248, E248, F248, G248, A248, Bb248, C249, D249, E249, F249, G249, A249, Bb249, C250, D250, E250, F250, G250, A250, Bb250, C251, D251, E251, F251, G251, A251, Bb251, C252, D252, E252, F252, G252, A252, Bb252, C253, D253, E253, F253, G253, A253, Bb253, C254, D254, E254, F254, G254, A254, Bb254, C255, D255, E255, F255, G255, A255, Bb255, C256, D256, E256, F256, G256, A256, Bb256, C257, D257, E257, F257, G257, A257, Bb257, C258, D258, E258, F258, G258, A258, Bb258, C259, D259, E259, F259, G259, A259, Bb259, C260, D260, E260, F260, G260, A260, Bb260, C261, D261, E261, F261, G261, A261, Bb261, C262, D262, E262, F262, G262, A262, Bb262, C263, D263, E263, F263, G263, A263, Bb263, C264, D264, E264, F264, G264, A264, Bb264, C265, D265, E265, F265, G265, A265, Bb265, C266, D266, E266, F266, G266, A266, Bb266, C267, D267, E267, F267, G267, A267, Bb267, C268, D268, E268, F268, G268, A268, Bb268, C269, D269, E269, F269, G269, A269, Bb269, C270, D270, E270, F270, G270, A270, Bb270, C271, D271, E271, F271, G271, A271, Bb271, C272, D272, E272, F272, G272, A272, Bb272, C273, D273, E273, F273, G273, A273, Bb273, C274, D274, E274, F274, G274, A274, Bb274, C275, D275, E275, F275, G275, A275, Bb275, C276, D276, E276, F276, G276, A276, Bb276, C277, D277, E277, F277, G277, A277, Bb277, C278, D278, E278, F278, G278, A278, Bb278, C279, D279, E279, F279, G279, A279, Bb279, C280, D280, E280, F280, G280, A280, Bb280, C281, D281, E281, F281, G281, A281, Bb281, C282, D282, E282, F282, G282, A282, Bb282, C283, D283, E283, F283, G283, A283, Bb283, C284, D284, E284, F284, G284, A284, Bb284, C285, D285, E285, F285, G285, A285, Bb285, C286, D286, E286, F286, G286, A286, Bb286, C287, D287, E287, F287, G287, A287, Bb287, C288, D288, E288, F288, G288, A288, Bb288, C289, D289, E289, F289, G289, A289, Bb289, C290, D290, E290, F290, G290, A290, Bb290, C291, D291, E291, F291, G291, A291, Bb291, C292, D292, E292, F292, G292, A292, Bb292, C293, D293, E293, F293, G293, A293, Bb293, C294, D294, E294, F294, G294, A294, Bb294, C295, D295, E295, F295, G295, A295, Bb295, C296, D296, E296, F296, G296, A296, Bb296, C297, D297, E297, F297, G297, A297, Bb297, C298, D298, E298, F298, G298, A298, Bb298, C299, D299, E299, F299, G299, A299, Bb299, C300, D300, E300, F300, G300, A300, Bb300, C301, D301, E301, F301, G301, A301, Bb301, C302, D302, E302, F302, G302, A302, Bb302, C303, D303, E303, F303, G303, A303, Bb303, C304, D304, E304, F304, G304, A304, Bb304, C305, D305, E305, F305, G305, A305, Bb305, C306, D306, E306, F306, G306, A306, Bb306, C307, D307, E307, F307, G307, A307, Bb307, C308, D308, E308, F308, G308, A308, Bb308, C309, D309, E309, F309, G309, A309, Bb309, C310, D310, E310, F310, G310, A310, Bb310, C311, D311, E311, F311, G311, A311, Bb311, C312, D312, E312, F312, G312, A312, Bb312, C313, D313, E313, F313, G313, A313, Bb313, C314, D314, E314, F314, G314, A314, Bb314, C315, D315, E315, F315, G315, A315, Bb315, C316, D316, E316, F316, G316, A316, Bb316, C317, D317, E317, F317, G317, A317, Bb317, C318, D318, E318, F318, G318, A318, Bb318, C319, D319, E319, F319, G319, A319, Bb319, C320, D320, E320, F320, G320, A320, Bb320, C321, D321, E321, F321, G321, A321, Bb321, C322, D322, E322, F322, G322, A322, Bb322, C323, D323, E323, F323, G323, A323, Bb323, C324, D324, E324, F324, G324, A324, Bb324, C325, D325, E325, F325, G325, A325, Bb325, C326, D326, E326, F326, G326, A326, Bb326, C327, D327, E327, F327, G327, A327, Bb327, C328, D328, E328, F328, G328, A328, Bb328, C329, D329, E329, F329, G329, A329, Bb329, C330, D330, E330, F330, G330, A330, Bb330, C331, D331, E331, F331, G331, A331, Bb331, C332, D332, E332, F332, G332, A332, Bb332, C333, D333, E333, F333, G333, A333, Bb333, C334, D334, E334, F334, G334, A334, Bb334, C335, D335, E335, F335, G335, A335, Bb335, C336, D336, E336, F336, G336, A336, Bb336, C337, D337, E337, F337, G337, A337, Bb337, C338, D338, E338, F338, G338, A338, Bb338, C339, D339, E339, F339, G339, A339, Bb339, C340, D340, E340, F340, G340, A340, Bb340, C341, D341, E341, F341, G341, A341, Bb341, C342, D342, E342, F342, G342, A342, Bb342, C343, D343, E343, F343, G343, A343, Bb343, C344, D344, E344, F344, G344, A344, Bb344, C345, D345, E345, F345, G345, A345, Bb345, C346, D346, E346, F346, G346, A346, Bb346, C347, D347, E347, F347, G347, A347, Bb347, C348, D348, E348, F348, G348, A348, Bb348, C349, D349, E349, F349, G349, A349, Bb349, C350, D350, E350, F350, G350, A350, Bb350, C351, D351, E351, F351, G351, A351, Bb351, C352, D352, E352, F352, G352, A352, Bb352, C353, D353, E353, F353, G353, A353, Bb353, C354, D354, E354, F354, G354, A354, Bb354, C355, D355

239^A

EXERCICES RÉCRÉATIFS

allegretto

239^B*andantino*

239^C*moderato*

mf

mf

239^D*allegretto*

SOP *mf*

T. *mf*

B.

S. *mf*

T. *mf*

B. *mf*

239^E*andante*

mf

mf

mf

240

Petits exercices sur les cordes modales.

241

242

243

244

245

246

247

248

249

250

251

252

258 (SUITE)

Exercise 258 consists of three staves of music in bass clef, 12/8 time signature, and key of B-flat major. The first staff contains two measures of music. The second staff contains two measures. The third staff contains two measures, ending with a double bar line.

259

Exercise 259 consists of three staves of music in treble clef, 9/8 time signature, and key of B-flat major. The first staff contains two measures. The second staff contains two measures. The third staff contains two measures, ending with a double bar line.

260

Exercise 260 consists of two staves of music in bass clef, 9/8 time signature, and key of B-flat major. The first staff contains two measures. The second staff contains two measures, ending with a double bar line.

Exercise 261 is presented in two parts. The first part is in treble clef, 6/4 time signature, and key of D major, showing a sequence of notes: D4, E4, F#4, G4, A4, B4, C5, D5, E5, F#5, G5, A5, B5, C6, D6. The second part is in bass clef, 4/8 time signature, and key of D major, showing a sequence of notes: D4, E4, F#4, G4, A4, B4, C5, D5, E5, F#5, G5, A5, B5, C6, D6. The text "261 à 267" is written to the right of the second staff.

261

Exercise 261 continues with a single staff in treble clef, common time signature, and key of D major. The notes are: D4, E4, F#4, G4, A4, B4, C5, D5, E5, F#5, G5, A5, B5, C6, D6.

9/2 

277

278

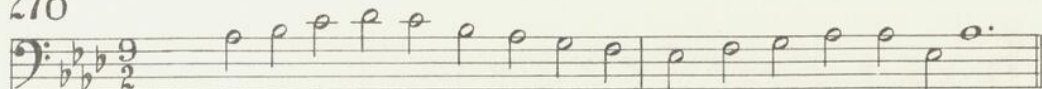

279

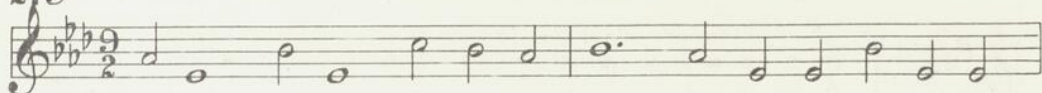

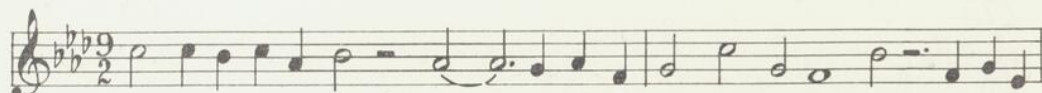

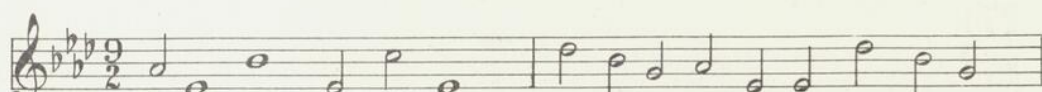

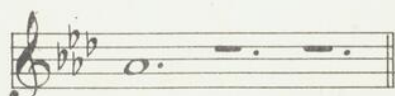

280

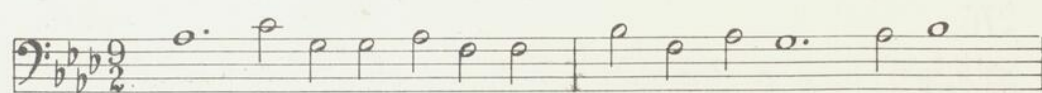

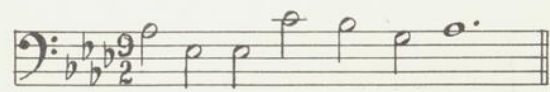

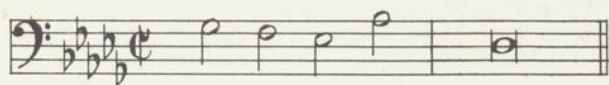
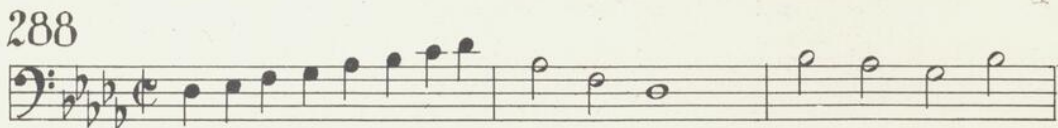
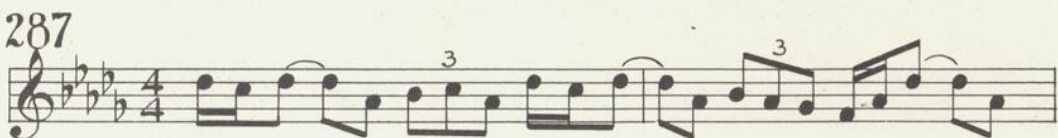
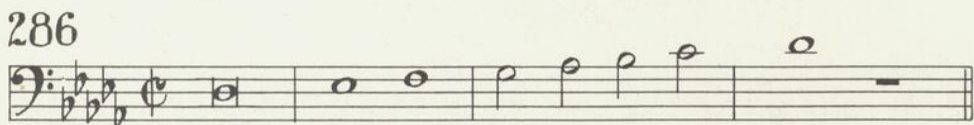
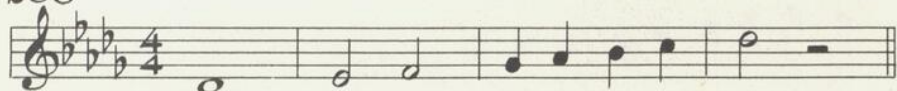
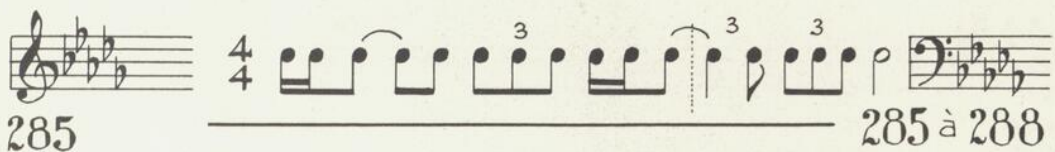
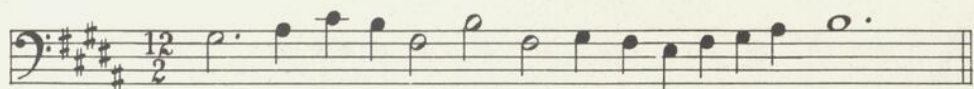

289 289 à 292

293

293 à 296

294

295

296

5/4 3

297 297 à 300

298

299

300

301

301 à 304

Exercise 301, treble clef, 4/4 time. The notation shows a sequence of notes: G4, A4, B4, C5, D5, E5, F5, G5, followed by a repeat sign and a sequence of notes: G4, A4, B4, C5, D5, E5, F5, G5, ending with a double bar line.

302

Exercise 302, bass clef, 4/4 time. The notation shows a sequence of notes: G2, A2, B2, C3, D3, E3, F3, G3, followed by a repeat sign and a sequence of notes: G2, A2, B2, C3, D3, E3, F3, G3, ending with a double bar line.

303

Exercise 303, treble clef, 4/4 time. The notation shows a sequence of notes: G4, A4, B4, C5, D5, E5, F5, G5, followed by a sequence of notes: G4, A4, B4, C5, D5, E5, F5, G5, ending with a double bar line.

Exercise 303, treble clef, 4/4 time. The notation shows a sequence of notes: G4, A4, B4, C5, D5, E5, F5, G5, followed by a sequence of notes: G4, A4, B4, C5, D5, E5, F5, G5, ending with a double bar line.

Exercise 303, treble clef, 4/4 time. The notation shows a sequence of notes: G4, A4, B4, C5, D5, E5, F5, G5, followed by a sequence of notes: G4, A4, B4, C5, D5, E5, F5, G5, ending with a double bar line.

304

Exercise 304, bass clef, 4/4 time. The notation shows a sequence of notes: G2, A2, B2, C3, D3, E3, F3, G3, followed by a sequence of notes: G2, A2, B2, C3, D3, E3, F3, G3, ending with a double bar line.

Exercise 304, bass clef, 4/4 time. The notation shows a sequence of notes: G2, A2, B2, C3, D3, E3, F3, G3, followed by a sequence of notes: G2, A2, B2, C3, D3, E3, F3, G3, ending with a double bar line.

Exercise 304, bass clef, 4/4 time. The notation shows a sequence of notes: G2, A2, B2, C3, D3, E3, F3, G3, followed by a sequence of notes: G2, A2, B2, C3, D3, E3, F3, G3, ending with a double bar line.

$\frac{2}{2}$ ♩ ♩ ♩ ♩ | ♩ ♩ ♩ ♩

305 à 308

305

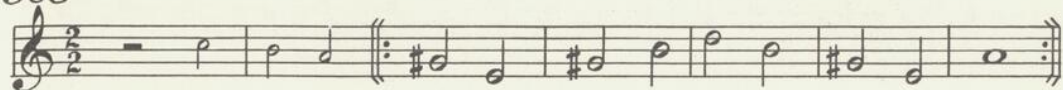

306

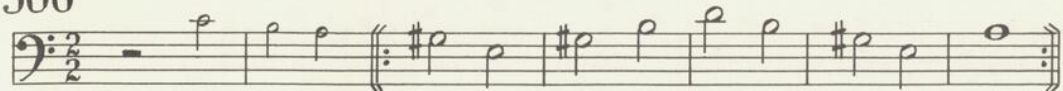

307

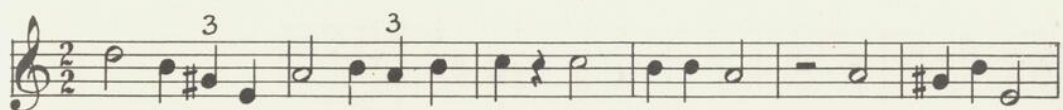

308

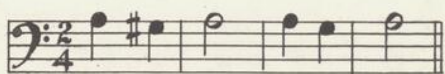
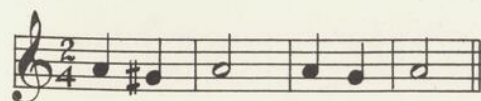

309

309 à 314

314

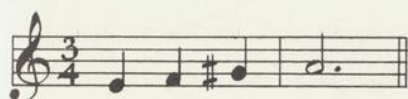
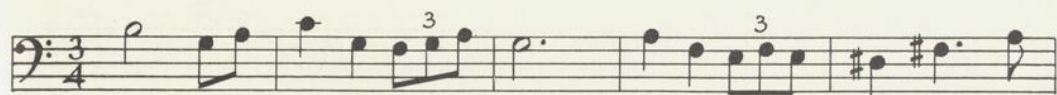

315

315 à 318

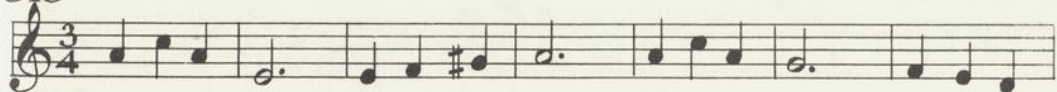

316

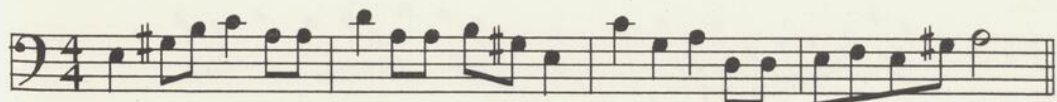

317

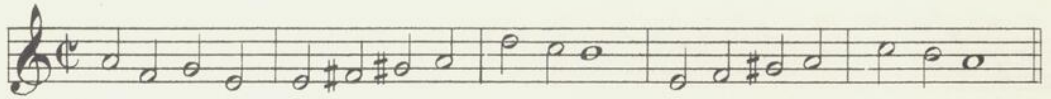
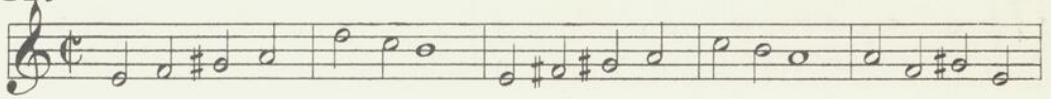

318

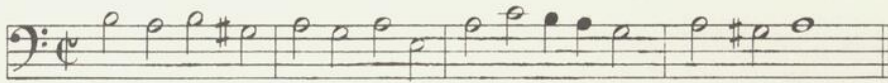
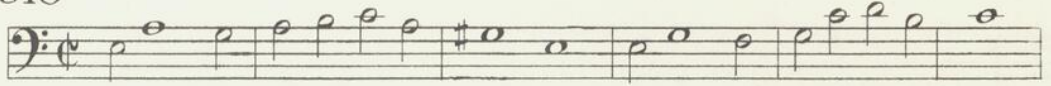

319 à 322

319

320

321

322

323 à 326

323

324

325

326

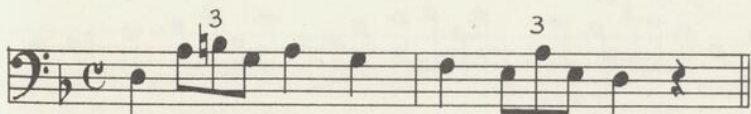
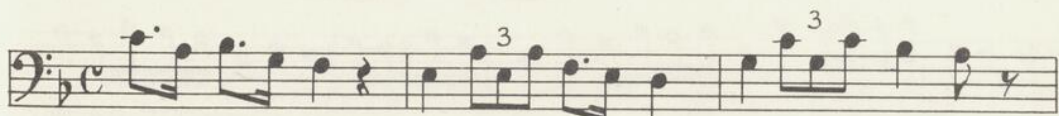

327

328

329

330

331

331 à 333

332

333

334 à 337

334

335

336

337

Les exercices sans indication de nuances doivent être chantés
MEZZO-FORTE.

CLAUDE CHAMPAGNE

MESURES

— Simples —

ou Binaires

1/2

2/2

2/4

2/8

3/4

3/2

3/4

3/8

4/4

4/4

4/8

— Composées —

6/2

6/4

6/8

9/2

9/4

9/8

9/16

12/2

12/4

12/8

— Irrégulières —

6/16

5/4

7/16

7/4

12/16

DÉSIGNATIONS SYNONYMES

$$\text{C} \quad \circ \quad \text{♩} \quad \circ = \frac{2}{1} \quad \circ \quad \text{♩} \quad \circ$$

$$\text{C} \quad \rho \quad \circ \quad \rho = \frac{2}{2} \quad \rho \quad \circ \quad \rho$$

$$\text{C} \quad \rho \quad \rho \quad \rho \quad \rho \quad \circ = \frac{4}{4} \quad \rho \quad \rho \quad \rho \quad \rho \quad \circ$$

Alla breve

$$\frac{4}{2} \quad \rho \quad \rho \quad \rho \quad \rho \quad \circ = \text{C} \quad \circ \quad \text{♩} \quad \circ \quad \text{ou} \quad \frac{2}{1} \quad \circ \quad \text{♩} \quad \circ$$

Alla breve

$$\frac{4}{4} \quad \rho \quad \rho \quad \rho \quad \rho \quad \circ = \text{C} \quad \rho \quad \circ \quad \rho \quad \text{ou} \quad \frac{2}{2} \quad \rho \quad \circ \quad \rho$$

B
Dea

Bookkeeper®

Deacidification for Libraries and Archives

February 2009

B N Q

C 000 167 148

167148