1956		FEBRUARY				1956
S	M	T	W	T	F	S
			1	2	3	4
5	6	7	8	9	10	11
12	13	14	15	16	17	18
19	20	21	22	23	24	25
26	27	28	29			

Sherbrooke Daily Record

THE PAPER OF THE EASTERN TOWNSHIPS

CLOUDY; MILD
Snow today; Friday, cloudy with a few snowflurries in the afternoon continuing mild; winds light today, southwest 15 Friday. Low tonight and high Friday 18 and 26.

Established 1897. Price: 5 Cents SHERBROOKE DAILY RECORD, THURSDAY, FEBRUARY 9, 1956 Fifty-Ninth Year

STORMS HIT EUROPE, TEXAS, MARITIMES

World News In Brief

Moscow. —(Reuters)— Loka Yusupov was on trial for kidnapping a 17-year-old girl when he whipped out a revolver in court and killed the girl and her uncle and wounded her brother, a newspaper from Soviet Kirghizia reported Wednesday. Yusupov was tried in another court and sentenced to be shot.

* * *

Copenhagen. —(AP)— Autherine Lucy, the Negro student suspended from the University of Alabama, Wednesday was offered free study at the University of Copenhagen. The Danish League of Tolerance, a society of Danish scientists, scholars and artists, said it would grant her financial support.

* * *

London. —(AP)— A spokesman for British Overseas Airways Corporation said the plane carrying Prime Minister Eden home developed a "mechanical fault" and had to stop at Gander, Nfld.

BOAC had planned a nonstop flight to London. Airline officials said the plane was now expected to arrive in London at 6 a.m. AST instead of 4 a.m.

* * *

Tacoma, Wash.—(AP)—Philip Crosby, 21-year-old soldier son of actor Bing Crosby, was booked Wednesday on a charge of driving under influence of liquor at time of a traffic accident Tuesday night in which a pedestrian was injured. Young Crosby posted $250 bail. He was arrested after a car he was driving struck Asa N. Brightwell, 79. Brightwell was treated for a leg fracture, abrasions and shock.

* * *

Quebec —(CP)— A bandit who robbed a bank of $379 Wednesday by pretending he was armed, was captured by a policeman as he attempted to escape in a waiting taxi. The holdup was at the St. Jean street branch of the Bank of Montreal, in the heart of Quebec City's uppertown business district, shortly after noon. Police who identified the man as Conrad McNicoll, 38, of no known address, said he was unarmed.

* * *

Quaregnon, Belgium —(Reuters)— Eight coal miners were killed and at least five injured when a mine caved in here Wednesday.

Four bodies recovered were Italian workers suffocated when gas spread through the shaft in which they were working. Six other miners in the shaft escaped. Four other miners perished when a huge mass of coal crashed down on them.

One Shot, Man Killed In Quarrel

Montreal — (CP) — A kitchen quarrel ended in gunfire Wednesday, with one man killed and a woman wounded.

Police said Robert Gosselin, 40, died from a self-inflicted wound after three shots were fired at Mrs. Therese Legros, 27, in her home in suburban Westmount. Two pistol shots missed her and the third struck her in the side.

The woman, who was living away from her husband, was taken to hospital, where her condition was described as not serious.

Police quoted John Daoust, 24, brother of Mrs. Legros, as saying the quarrel started after the woman returned from a visit to New York with her sister, Mrs. Lucille Yirka, 29, and found Gosselin waiting for her.

The two, who had been friends for some time, went into the kitchen to talk, Daoust told police.

Suddenly he heard pistol fire and his sister ran from the kitchen, screaming that she had been shot.

Gosselin was found on the kitchen floor with a .32 calibre bullet in his head. He died later in hospital.

Today's Chuckle

Too many people are inclined to judge right from wrong on the basis of which pays the best.

14 Inches Of Snow Paralyzes Maritimes Four Listed Dead

HALIFAX — (CP) — Four people have died as a result of a blizzard that dumped up to 14 inches of snow on the Atlantic provinces Tuesday and Wednesday.

Today weary residents took time from the shovelling to contemplate what predicted temperature rises might bring in the way of floods.

Many, especially those along Nova Scotia's south shore, are just getting back to normal after January's floods and now rising temperatures again threaten.

The death toll rose to four Wednesday when Arol Henry Freeman, 58-year-old merchant, died of a heart attack at New Germany, N.S., while shovelling his car out of drift.

At Rexton, N.B., Gloucester county sheriff J. Edgar Aube, died in hospital of injuries received when his car collided with a wrecking truck at nearby Richibucto during Tuesday's blinding storm.

Tuesday a West Gore, N.S., man was killed when struck by a train and a Charlottetown man was fatally injured by a snowplow.

Meanwhile the blizzard moved into the Newfoundland district Wednesday hampering firemen in St. John's in their attempts to get equipment to a fire.

Ten people were left homeless when fire destroyed a house on the outskirts of St. John's while the city's fire department was delayed by snow blocked roads.

A fire engine was stopped by caked snow 1½ miles from the burning house, and a fire department snowmobile got 300 yards further. A horse-drawn fire sleigh bogged down beside the snowmobile. Cause of the fire was not known.

Elsewhere in the Atlantic provinces everybody was shovelling snow. Highway department plows spent Wednesday re-opening clogged highways and residents in towns and cities shovelled streets and cars out from under snow drifts.

In Cape Breton seven Dominion Coal Company pits were idle on both day and night shifts Wednesday. Dosco's two mines at Springhill, on mainland Nova Scotia, were also idle Wednesday.

Coffin To Hang Tomorrow

Ottawa — (CP) — Wilbert Coffin will be hanged early Friday, unwed to the girl who testified for the crown at his trial for murder unless Premier Duplessis of Quebec reverses his decision to prohibit their marriage.

The justice department announced today that the cabinet has decided not to interfere with the death sentence, postponed seven times previously, imposed on Coffin for shooting an American bear hunter in the Gaspe, Que,. bush.

The decision, reached by the cabinet Wednesday but announced only today, in effect rejected Coffin's request for commutation of the death sentence to life imprisonment.

The 43-year-old Gaspe prospector will be hanged at Montreal's Bordeaux jail about 12:30 a.m. Friday.

Mr. Duplessis, Quebec's attorney - general, Wednesday dashed Coffin's hopes to marry Marion Petrie, the Montreal woman who said she was his common-law wife and mother of his son, James.

A person close to Coffin and Miss Petrie said in Montreal Wednesday night it was their hope to marry to legalize their relationship and "legitimatize their son."

Announcement of the decision to allow the death sentence to be carried out was delayed pending passage of an order-in-council through all the formalities, including the signing by Governor-General Massey

Justice Minister Garson in a letter to Coffin's lawyer rejected a bid for a new trial on the charge of murdering Richard Lindsey, 17, one of three Hollidaysburg, Pa., sportsmen who died more than 2½ years ago in the mountainous Gaspe peninsula interior.

Mr. Gravel attempted to get permission for Coffin's marriage to Miss Petrie, who bore their eight-year-old son.

"We cannot allow those two to meet," Mr. Duplessis told reporters. "It would be against public interest and against decent and proper administration of justice."

Lacoste Now In Algeria

Algiers. —(AP)— Premier Guy Mollet today named Robert Lacoste, France's economic affairs minister, as resident minister in rebellion-torn Algeria.

Lacoste replaces Gen. Georges Catroux, whose resignation, before he even took up his post, was forced by the rioting of French settlers when Mollet arrived here Monday.

Mollet named Lacoste as new threats of mob violence confronted him on the third day of his peace talks.

The self-styled committee of public safety, representing diehard sections of French settler opinion, called for protest marches to the United States and British consulates, which they accused of anti-French propaganda. The militant committee was a leader in the riots which greeted Mollet on his arrival.

Now It's Spanish Students In Riots; One Badly Hurt

Madrid — (Reuters) — One student was shot and critically wounded when about 10 shots were fired today during a clash between supporters and opponents of Spain's only permitted political party, the Falange, in a Madrid street.

The student, believed to be a Falangist, was taken to hospital with a bullet wound in the head.

When the shots rang out, truckloads of police drove to the scene, near the university city. Using their clubs on demonstrators and spraying water on scuffling students, they broke up the demonstration.

Falangist students also clashed Tuesday and Wednesday with anti-Falangists in the streets here over Gen. Francisco Franco's plans for the future restoration of the Spanish monarchy.

Report Earthquake

Ottawa — (CP) — The Dominion Observatory today reported a "fairly large" earthquake occurred 2,400 miles west of here, probably in the vicinity of California.

The observatory said the earthquake occurred at 9:32 a.m., EST, and the first shock wave was recorded on the seismograph at 9:40 a.m. The waves were still coming in faintly at 10:35 a.m.

The observatory said the duration of the waves were "quite normal" for a shock of that intensity. Officials said they could describe it only as "fairly large."

Indians Leave Court — Poking Fire, 59-year-old chief from the Caughnawaga reserve near Montreal, leaves the Supreme Court in Ottawa where he witnessed hearings on an Indian claim that a treaty signed in 1794 gives the Indians the right to import goods from the U.S. duty-free. Poking Fire and his wife, Gathering Words, are flanked by two other Caughnawaga Indians, Joseph Delisle, Jr., left, and J. Angus Beauvais. (CP)

Duplessis Says Quebec Is Ready To Reach "Reasonable" Tax Pact

Quebec. —(CP)— Premier Duplessis has promised his government is ready to go "to the reasonable limits of comprehension," to reach an agreement with the federal government in taxation matters.

In a speech to Union Nationale party supporters following a banquet Wednesday night, Mr. Duplessis said Quebec has "made serious financial sacrifices" to uphold its views on provincial taxation rights.

"The time of sacrifices cannot last forever and we are willing to go to reasonable limits of comprehension to settle this matter, but comprehension will never mean abdication of our provincial rights—never," he said.

Mr. Duplessis made the statements during a banquet marking, by anticipation, his 66th birthday. Although Mr. Duplessis' birthday is April 20, his party annually holds the celebration during the session of the legislature.

While the premier's speech was his first official comment on recent federal-provincial taxation talks in Ottawa, it was also studied in the light of a provincial election campaign expected to get underway soon.

Quebec is the only Canadian province which has refused to sign taxation agreements with the federal government but a conciliatory attitude has been in evidence recently. The current agreements expire in 1957.

Mr. Duplessis said Quebec's position in federal-provincial taxation matters was simple.

"We don't want any favors. We only want what belongs to us . . . to develop the sole corner on this earth which belongs to us."

Mr. Duplessis said federal-provincial taxation differences between Ottawa and Quebec can be ironed out with "good will." He said there is a changing attitude now in Ottawa about these matters.

"They used to take our money and show no comprehension. Now they take our money but show some comprehension," he said. There was laughter from the audience.

Mr. Duplessis said he recognizes there are some "poor" provinces in Canada and Quebec is willing to do its share.

"We want however to make our own gifts and we don't want another authority to give our money away."

Tomb Discovered In Jerusalem

Jerusalem. — (Reuters) — A 2,000-year-old tomb has been uncovered in the heart of the fashionable Rehavia quarter here, the Israel department of archaeology announced Wednesday.

The tomb, dating back to the Hasmonean period, the second and first centuries B.C., was found 1,000 yards west of the family tomb of King Herod, who ruled Jerusalem when Christ was born.

The entrance to the tomb was revealed during blasting and construction work.

This is the second tomb found in the area in recent months. As it is near the site of Herod's tomb, the theory is gaining ground that this fashionable suburb was the burial ground for rich Jews 2,000 years ago.

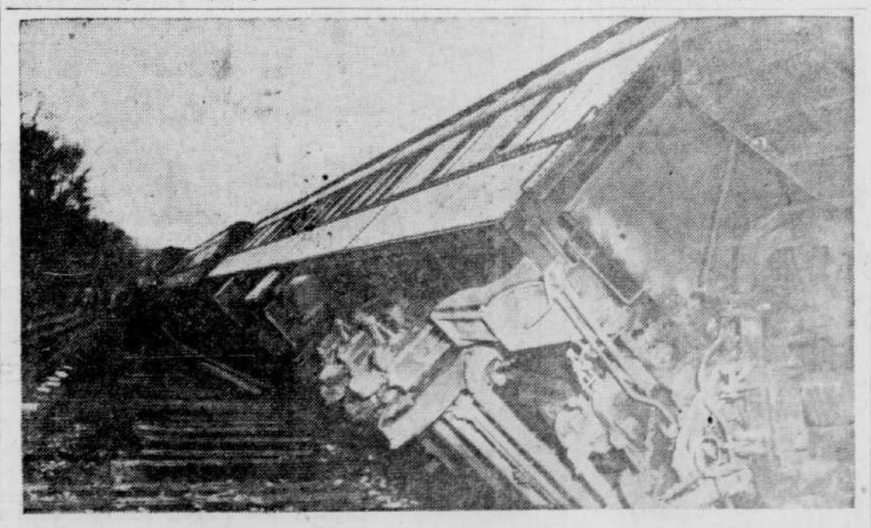

Hit By Landslide — This was the scene at Scott Haven, Pa., after a landslide hit a Baltimore and Ohio passenger train en route from Cleveland to Washington. Three sleeping cars and one club car overturned. Five of the 113 passengers aboard the train were taken to a hospital, but only one required treatment. (NEA Telephoto)

More Than 200 Dead As New Cold Wave Boosts Europe's Toll

LONDON — (AP) — A bitter new Siberian cold wave swept over Europe today, raising the 10-day weather death toll to more than 200.

Icy east winds spread snow and peril over Greece and Turkey. Italy ordered police and troops into a fight to save scores of snowbound villages. Passenger trains have been marooned in many areas.

Central Sweden reported its lowest temperature of the century — 33 below at Falun. Stockholm's St. Stephen's church gave sanctuary Wednesday night to 160 homeless.

Britain and France, only just thawed out from last week's freeze, braced for new intense cold.

Turkey counted 12 dead in the worst blizzards since 1943. Army trucks battled to reach isolated towns and villages in the Thrace region, where food is running short.

Greek and American planes roared through Greece's mountains dropping food to desperate villagers. The government pondered whether to postpone the Feb. 19 general elections.

Wolves today roamed the outskirts of snowbound Italian farms, and were reported prevalent in Turkey. Hunger has forced them out of the mountains.

Already 35 Italians are known dead, and more are feared freezing to death in isolated hamlets and on snowed-up roads. Colder weather is forecast.

Giant Drifts Stall Traffic In Texas

PLAINVIEW, Tex. — (AP) — Trains and buses were stalled as a new storm dumped more snow Wednesday night and early today on Texas, adding to the misery of last week's record-breaking fall.

Although the new snow was comparatively light, winds ranging up to 40 miles an hour whipped up old snow and piled up drifts to block highways laboriously opened in the last few days by bulldozers and snowplows.

Alternate thawing of last week's 30-inch snow in daytime and refreezing at night made highways dangerously slick, and the state highway patrol advised motorists to stay off the few highways still open in the western part of the Panhandle.

Weather forecasts called for more snow today.

Wednesday a school bus with 24 children became stuck 12 miles north of here, was freed by a National Guard truck, and then became stuck again.

A freight train Wednesday stuck in a snow bank two miles east of Dimmitt and was covered by the blowing snow. A rescue train sent from Plainview got only two miles from the city limits before it too became stuck in the drifting blowing snow.

Temperatures which have edged above the freezing mark in mid-day dropped again Wednesday night.

To Get Result Of TCA Survey This Monday

A Trans-Canada Airlines spokesman announced here today that a full report on the air traffic potential of the Sherbrooke district will be submitted to local authorities this Monday.

The spokesman also reaffirmed that the survey, conducted in co-operation with the Sherbrooke Chamber of Commerce, showed a good potential. It was believed that Sherbrooke would use the survey result as strong argument in a campaign to convince the Dominion Department of Transport that an airport should be constructed.

Significantly, the official announcement of the survey result will precede by a mere three days a visit here by Transport Minister Marler.

Principal Would Bar Laggards

Montreal — (CP) — Laggard students will have to pull up their scholastic socks to get a university education in the future, says the principal of McGill University.

Dr. F. Cyril James, principal and vice-chancellor, said that despite expansion McGill will be unable to handle all applicants. Unworthy students should be weeded out if the university is to retain its present character.

Announcing that McGill plans to start a $6,000,000 campaign for expansion next fall, Dr. James said the number of young Canadians seeking admission to universities will double within the next 10 years.

This would mean that McGill's registration would increase to about 13,000, said Dr. James in his annual report.

While it was not practical for the university to expand to meet the needs of 13,000 students, the principal said:

"It seems reasonable to suggest that by 1965 the university should be prepared to offer educational opportunities to about 9,000 or 9,500 carefully-selected students."

Dr. James added:

"McGill must do all that lies in its power to admit those, especially from the province of Quebec, who give evidence that they are able, and eager, to complete the course of study and to use their knowledge effectively . . . it cannot afford to offer accommodation to those who fall below this standard.

" . . . Rather less than a half of those who enter the faculty of arts and science as freshmen ever complete the requirements for a degree."

Back In England

Sir Anthony Enthuses Over Visit

London. —(Reuters)— Prime Minister Eden returned by air today after his world-ranging talks with President Eisenhower in Washington and the Canadian government in Ottawa.

He was accompanied by Foreign Secretary Selwyn Lloyd.

United States Ambassador Winthrop Aldrich and the Canadian high commissioner, Norman Robertson, were in the welcoming party.

Lady Eden who is still suffering from a cold was not at the airport. She awaited her husband at his Downing street headquarters.

Eden and Lloyd are expected to report on their talks at a cabinet meeting this evening.

On his arrival, Eden told reporters:

'If you believe as I do that Anglo-Canadian and Anglo-American relations are the foundations of peace you would be, as I am, content with the work of this past week.

"While we were in Ottawa the prime minister of Canada congratulated the foreign secretary and myself on the outcome of the work which we had done in Washington.

"The prime minister added what we know—all of us—to be true: that when relations between London and Washington are good, then Canada is happy."

Eden said he would run through a few of the difficulties of the world to illustrate the closeness of Anglo-American relations.

"In Europe, which not so long ago was the main cause of anxiety, there is no difference of any kind between us . . ."

"The Arab-Israeli dispute is the most immediate danger in the Middle East.

"There we have agreed on three methods of trying to handle it, the first by trying to get without publicity the two parties nearer together.

"We have also offered help on our own account—both the United States and ourselves—in the form of money to help settle the unhappy refugees and to guarantee a frontier once they are agreed.

"The second is perhaps to try and increase the number of observers on the frontiers and reduce the chances of incidents.

"The third is the obligations which fall on us, the United States and the French under the 1950 Tripartite Declaration.

"We decided to examine between ourselves what steps might be taken to give effect to our obligations and the French, I understand, have since accepted to join in that work.

"Under all these three headings once again there is complete agreement between the United States and ourselves."

A NEW SERVICE FOR
MAGOG

Your telephone answered for you promptly, efficiently and courteously. Call us for more details.
VI. 3-3214

COOKSHIRE—

Mrs. Leonard Gadapee, of St. Johnsbury, Vt., and her son, Arnold, who is on leave from France, and Mrs. Gleason Painter, of Island Brook, were recent guests of Mr. and Mrs. Ronald Learned.

Week-end guests of Mr. and Mrs. Colin Standish were Mr. and Mrs. D. O. Cunliffe and three children, of Greenfield Park, Mr. and Mrs. H. M. Blackwood and son, of Sherbrooke.

OUR BOARDING HOUSE with MAJOR HOOPLE

TODAY! WARNER BROS. JOYOUS FILMING OF THE SIX-YEAR STAGE SMASH!
HENRY FONDA · JAMES CAGNEY · WILLIAM POWELL · JACK LEMMON
Mister Roberts
WARNERCOLOR CINEMASCOPE STEREOPHONIC SOUND
GRANADA ALSO! "THE KING'S THIEF" cinemascope - Ann Blyth
"MR. ROBERTS" will be shown at 2:00, 5:45, 9:25 p.m.

IMPORTANT: To appreciate "Phenix City Story" see it from the beginning. It plays at about 2:40 - 6:00 - 9:25 p.m.
PREMIER CINEMA HELD OVER!

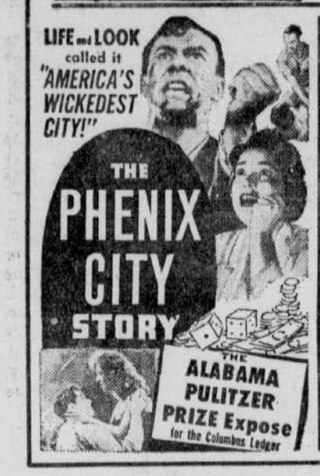

FRIDAY — 10:30 p.m.
"BARBER OF SEVILLE"
in Italian
Narrated in English

SPINSTERS' SPREE XVII
to be held at the
William Street Armoury
on
Saturday, February 11th
Sherbrooke Regiment Orchestra
Reservations: LO. 2-2451 — 2-4008
Dancing 9 - 1 — Dress Optional
Couple: $3.00 — Reservations held to 11 p.m.
Auspices of Aldershot Chapter I.O.D.E.

Compliments of:
SOUTHWOOD, CAMPBELL & HOWARD
and
ART CRAWFORD TRANSPORT
Agent for North American Van Lines

TV SPECIAL
SAVE $50.00
on 24" DELUXE GE
Reg. $429.95 — Reduced to $379.95

MODEL C24C1
O'BOYLE & PEARCE
71 Belvedere South, Sherbrooke—Tel. LO. 2-2800

Canadian Army Show Presented At Asbestos

Asbestos—The town of Asbestos was host to soldiers of the Canadian Army last week. Units of the 3rd Battalion of the Royal 22nd Regiment and the 3rd Battalion of the Canadian Regiment of Guards were guests of the Canadian Johns-Manville Company in the afternoon, when they toured the plant and mine.

An official welcome was extended on behalf of the company by P. A. Filteau, of the public relations department. The units were under the command of Capt. Guy Gauvreau and Lt.Jean Dore.

In the evening the Canadian Army Show was introduced by Lt. Dore and an appreciative audience watched the units in a march past, to the stirring strains of the Royal 22nd Regiment Band.

The soldiers showed their prowess in tumbling and precision acrobatics and gave an exhibition of their agility on the bars. There was a Judo demonstration and the antics of a clown kept the crowds amused.

Following a tumbling exhibition over horses, the clown appeared in battle dress in a comedy skit on the handling of fire arms.

The evening was brought to a close with a demonstration of rifle handling and after the firing of three volleys, the band played O Canada and God Save the Queen.

Cinema MAGOG Magog
125 Main W.—Tel. VI. 3-2616
STARTS TOMORROW
2 days—Fri., Sat., Feb. 10-11
Wild Bill Elliott, Virginia Grey in
"THE FORTY-NINERS"
ALSO: - Robert Young, Barbara Hale
"AND BABY MAKES THREE"
ENDS TONIGHT
"THE STORY OF THREE LOVES"
And "HELL'S ISLAND"

Cookshire High School Sports News

The "Orfuns" hockey team from Bishop's College School played an exhibition game at Cookshire. At the beginning of the game Ernest Cussins, from B.C.S. received a cut above his left eye, shortly after Mike Landsbury scored an unassisted goal for B.C.S. with less than 30 seconds left in the first period, Cookshire tied the game when Doug Parker scored, unassisted.

In the second period Bobby Gill, assisted by Doug Cassidy, scored Cookshire's second goal, giving them a 2-1 lead. Len Korean tied the game and with the goal Brian Sharp made shortly after, B.C.S. took a one-point lead.

Louis Benard, of Cookshire, was penalized for slashing, while B.C.S. received a penalty when Brian Sharp threw the puck. The game was tied again when Doug Parker scored for Cookshire.

Immediately after the face-off, John Dalglish scored an unassisted goal for B.C.S., which once more gave them the lead. With minutes left to play, Bobby Gill, saved the game when he, assisted by Doug Cassidy, scored another goal, making a 4-4 tie, which remained until the end.

Two penalties were given during the third period, one to Mike Morse, of Cookshire, for charging, and one to Brian Badger, of B.C.S., for tripping.

The final score proves both teams were well matched, and the spectators agree they played a hard, exciting game. Jack Wood was the referee.

GLEN MURRAY—

Mr. and Mrs. John Cruickshank, Miss Anne Cruickshank and Mr. and Mrs. Allen Little, of Inverness, were recent guests of Mr. and Mrs. Weston Graham. Mr. and Mrs. Fred Cox, Miss Joan Cox and Mr. Graham Cox, of Lower Ireland, were also recent visitors at the same home.

Miss Lois Haskett was a recent guest at the home of Mr. and Mrs. Murdo McKinnon at St. Pierre Baptiste.

Miss Frances White visited her sister, Miss Helen White, at the home of Mr. and Mrs. Willie Mimnaugh in Lennoxville.

Mr. and Mrs. Stanley White were visitors at the home of Mr. and Mrs. Clarence Patterson, Lysander Falls.

Best Seller!

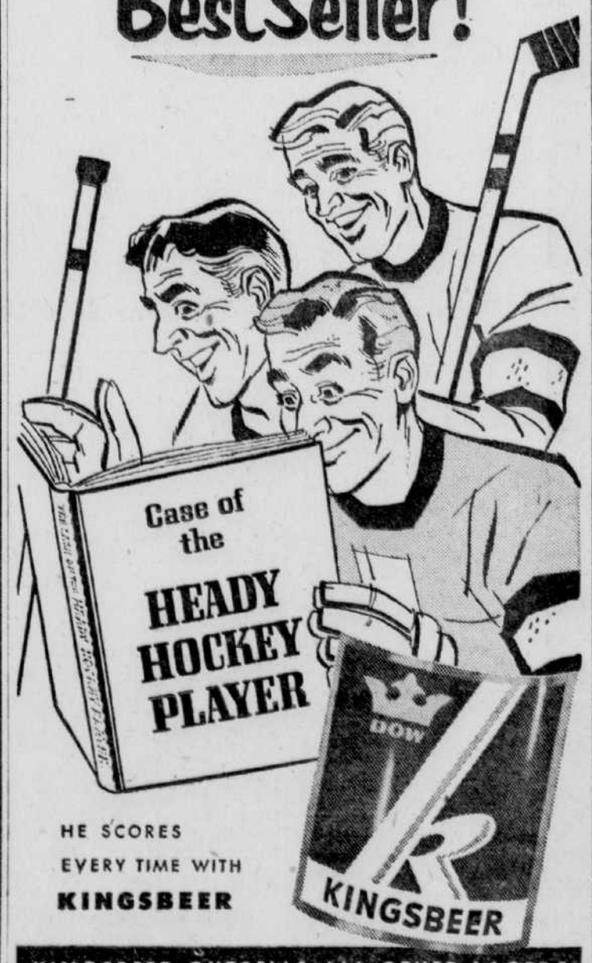

HE SCORES EVERY TIME WITH KINGSBEER
KINGSBEER OUTSELLS ALL OTHER LAGERS IN THE PROVINCE OF QUEBEC

Richmond K. Of C. To Raise Funds To Build Seminary

Richmond. — The members of the Richmond council of the Knights of Columbus met in the Richmond Hotel on Monday evening when plans were made for the collection of funds to aid in the construction of a seminary at St. Boniface, Manitoba.

Philippe Brousseau, Grand Knight of the Council at Sherbrooke, chief organizer for the Province of Quebec, outlined the aim of the collection which was being organized wherever there were branches of the K. of C. He explained that in Manitoba there were no seminaries for the education of youths in the West to enter the priesthood and the bishops in Quebec felt the need of a college of this kind was urgent.

J. P. Brouillette is in charge of the local collection. The campaign will be further discussed when the K. of C. hold their regular monthly meeting Thursday next.

BANQUET PLANNED

The annual banquet of the Richmond council of the Knights of Columbus will take place in the Brunswick Hotel on Sunday next.

The guest speaker will be the Rev. Father Ambroise Lafortune, Montreal, who is well-known for his appearance on TV Channel 2. in the children's program.

KIDNEY ACIDS Rob your Rest..
Many people never seem to get a good night's rest. They turn and toss—blame it on 'nerves'—when it may be their kidneys. Healthy kidneys filter poisons and excess acids from the blood. If they fail and impurities stay in the system—disturbed rest often follows. If you don't rest well get and use Dodd's Kidney Pills. Dodd's help the kidneys so that you can rest better—and feel better. 136
Dodd's Kidney Pills

THE Dean Spaulding Trio
at the
NEW CLIFF HOUSE
AYER'S CLIFF
Friday Night, Feb. 10th

COWANSVILLE—

Mr. Gerard Caouette was re-elected as alderman in Ward 4, with a majority of 51 votes over his opponent, Mr Gilles Normandin. Cowansville council is now comprised of Mayor Roland Desourdy and Aldermen Byron Johnston, Norman G. Brock, Paulin Larocque, Amedee Bessette and Conrad Bellefeuille.

Miss Marie-Paul Boutin, of Victoriaville, formerly chief operator at the North Hatley Bell Telephone office, has been appointed chief operator at Cowansville, replacing Miss Ethel Green, who retired after some 36 years of service in this office.

Mrs. Robert Morse entertained Emmanuel Ladies' Auxiliary of the United Church, when Mrs. Arne Greyborn conducted the meeting. It was planned to appoint a committee of three ladies to represent this group with regard to the equipment required in the new church house, which is under construction. No definite decision was reached. Tea was served by the hostess.

DANCE LESSONS
Learn all the latest dances—foxtrot, waltz, tango, rhumba, samba, mambo or cha-cha-cha. These dances can be taught either in your own home or in studio.
Call: DON JOSE, prof.
Tel.: LO. 2-8597

Robert Blouin PIANOS
NEW

USED
ELECTRIC ORGANS
Piano tuning and repairs.
1508 King West—Tel. LO. 9-3423
Sherbrooke

LIQUIDATION SALE OF SURPLUS STOCK
at KANDALAFT'S
FRIDAY, FEBRUARY 10 TO FEBRUARY 18

FOR MEN

Men's Whitefield Overalls Sizes 38 to 44. Extra Special $3.50
Men's Combination Overalls — Reg. $6.95 — $5.50
Men's Sanforized Dungarees — Reg. $3.95 $3.25
Men's Sanforized Dungarees — Reg. $2.98 — $2.50
Men's Heavy Eiderdown Plaid Shirts — Reg. $3.95 $3.25
Men's Plaid Flannelette Shirts — Reg. $2.95 — $2.50
Men's Plaid Flannelette Shirts — Reg. $2.75 — $2.25
Men's Chambray Shirts Reg. $2.50 $1.98
Men's Winter Work Caps Reg. $1.95 $1.50
Men's Penmans Fleece Undershirts — Reg. $2.25 $1.50
Men's Balbriggan Combinations — Short sleeves, ankle length. Reg. $2.25 $1.69
Boys' Fleece Combinations Special $1.59
Also Work Pants, Gloves, Sox and other items too numerous to mention, AT REDUCED PRICES!
Every Item Is First Quality!

GEO. KANDALAFT & CO.
NEXT TO MAIN POST OFFICE
303 King St. West — Sherbrooke - - - - - Tel. LO. 2-9861

I WON $4,000 in the Exciting DOMINION-THRIFT FAMOUS BRANDS fortune-hunt

MRS. THOMAS ADAMS
Granby, Quebec

You Can WIN $2000 This Week

Get Free Check List at any Dominion Store or Thrift Store.

Find the "Phantom Famous Brand" listed on the check sheet but not illustrated in this advertisement. Next, if your telephone rings between 8 and 9 o'clock next Saturday evening, DO NOT ANSWER HELLO or you will be automatically disqualified from an opportunity to win $2,000.

Instead of answering HELLO, say "DOMINION-THRIFT" and then state the name of this week's "Phantom Famous Brand". If you do, and it is the DOMINION-THRIFT FORTUNE HUNT calling, you will win the Grand Prize of $1,000.

$1,000 BONUS! If you win the Grand Prize and have in your home at the time a box top or label from this week's "Phantom Famous Brand" (or a reasonable facsimile) PLUS a Dominion or Thrift cash register slip dated this week and totalling $5.00 or more, you will qualify for a bonus prize of $1,000.

$100 CONSOLATION PRIZES! If the DOMINION-THRIFT FORTUNE HUNT calls your telephone number and you make the mistake of answering HELLO, but can still name this week's "Phantom Famous Brand", you will qualify for a consolation prize of $100.

GRAND PRIZE MUST BE WON! If this week's Grand Prize is not won on Saturday night, it will be added to next week's Grand Prize of $1,000. This will be repeated if necessary until someone wins the accumulated Grand Prize.

Employees and agents of Dominion Stores Limited and Thrift Stores Limited and their families are not eligible for this contest.

Last Saturday night, Mrs. Frank Kipling — 102 Aberdeen St., Apt. 4, Quebec City, won the beautiful sum of $2,000.00.

A consolation prize of $100.00 was also awarded to Mrs. Keith Taylor, Austin, Quebec.

This week the grand prize will be $2,000.00. Make sure you are home between 8 and 9 p.m. next Saturday, you may be called.

Get your free check list from any DOMINION or THRIFT store

YOU CAN SEE THE DIFFERENCE — YOU CAN SEE THE DIFFERENCE
YOU CAN SEE THE DIFFERENCE — YOU CAN SEE THE DIFFERENCE
YOU CAN SEE THE DIFFERENCE — YOU CAN SEE THE DIFFERENCE
YOU CAN DIFFERENCE
YOU CAN DIFFERENCE
YOU CAN DIFFERENCE
YOU CAN DIFFERENCE
YOU CAN DIFFERENCE
YOU CAN SEE THE DIFFERENCE — YOU CAN SEE THE DIFFERENCE
YOU CAN SEE THE DIFFERENCE — YOU CAN SEE THE DIFFERENCE
YOU CAN SEE THE DIFFERENCE — YOU CAN SEE THE DIFFERENCE

HUNTING'S DAIRY MILK
Tel. LO. 2-7122 for delivery!

The City Page

SHERBROOKE, QUEBEC, THURSDAY, FEBRUARY 9, 1956.

Remember Crown's Annual Open House - Feb. 16th

Three Workers Miss Death In Fall From Scaffolding

Three construction workers were seriously injured yesterday when they fell from a scaffolding at Notre Dame des Bois, 50 miles east of here.

Injured were:

Edgar Beauchemin, 27, 206 Olivier St., Sherbrooke, who suffered a broken jaw and leg, and cuts to the lips;

Emilien Chounard, 24, Notre Dame des Bois, injuries to the spine and right foot and ankle;

Maurice Gaborury, 17, Notre Dame des Bois, fractured right hip.

The three were employees of Vincent et Freres and were working on the construction of a new church when the accident occurred. The scaffolding gave away as they were working in the steeple.

The three were brought to the Hotel Dieu Hospital around noon yesterday.

A Sherbrooke youngster suffered cuts to the eye and head last night when he was hit by a three ton truck on Windsor St.

Michael Couture, 8, of 20 Windsor St., was crossing the street, darting out between two cars, when the accident occurred. The truck, a Ball Bros. vehicle, was driven by Roland Trepanier.

The boy, son of Mr. and Mrs. Paul Couture, was taken to St. Vincent de Paul Hospital by taxi.

65th Anniversary Of Beebe Church

Beebe—The 65th anniversary of Wesley United Church will be observed on Sunday, Feb. 12, when a special service has been arranged.

Rev. A. B. Lovelace, of Montreal, a former pastor of the church, will be guest speaker at the service, which will be held at the usual time, 11 a.m.

FLOWERS
She will LOVE
on VALENTINE'S DAY - -
A fresh, exquisitely arranged bouquet of flowers . . . the best-loved present.

MILFORD'S
143 Frontenac St. — LO. 2-3757

TOMORROW
is your newspaper boy's collection day.
PLEASE have your payment of
30¢
ready when he calls.
HE has delivered your RECORD faithfully during the past week.

Photography As Hobby Outlined To Magog Lions

Magog,(Special)— The Magog Lions last evening heard a short address by Ivan W. Saunders, managing director of the Sherbrooke Daily Record, who also showed the Lions colored photo slides to illustrate his topic, "Fun With A Camera".

Mr. Saunders, an amateur photographer himself, told the Lions that almost anyone could enjoy photography as a hobby, and showed how he had captured some of life's happy moments as well as scenery and the like. The slides largely showed places and sights seen by Mr. and Mrs. Saunders, when they journeyed across Canada two years ago.

In beginning his talk, Mr. Saunders told the members whenever they heard or saw news over radio or television, they could be relatively sure that the facts had been gathered and compiled originally, by newspapers. He also pointed out that only 15 to 20 percent of a newspaper staff is directly associated with the gathering of news.

Gordon Meek introduced Mr. Saunders, while Robert Smith thanked him.

The Lions heard plans for their annual Ice Carnival, to be held in the Magog arena on February 18th, staged by The Sherbrooke Winter Club skaters.

BRIEFLETS

The office of Dr. J. A. MacLeod, 265 Heneker St., Sherbrooke, will be closed from February 6 - 17 incl.

all Canada knows JORDAN WINES
JORDAN Challenge SHERRY

BUY WITH CONFIDENCE FROM A
"REGISTERED JEWELLER"
For a list of REGISTERED JEWELLERS see the AMERICAN GEM SOCIETY'S advertisement in Spring's BRIDE-TO-BE, page 31, currently on sale.
The Registered Jeweller in the Eastern Townships is Paul Nadeau of SKINNER & NADEAU INC.

Paul Nadeau
Registered Jeweller,
American Gem Society
SKINNER & NADEAU INC.
82 Wellington N.—15 King W., Sherbrooke, Que.

B.C.S. Players Performed In Great Comedy

"My Three Angels," a comedy, presented by Bishop's College Players' Club last night in the gymnasium, was a rollicking success.

Before an audience of about 300, Peter White, as Joseph; John Roland, as Jules; and Gordon Eberts, as Alfred, played the parts of the three wisecracking convicts. They delivered the dry-humored dialogue expressively, keeping the audience in loud guffaws.

Winthrop Brainerd, as Henri Trochard, Roger Bell as Marie Louise Ducotel and Brian Vintcent as Felix Ducotel, were expert in their roles. The able supporting cast comprised Michael Huband as Emilie Ducotel, Robin Pitcher as Mme. Parole, Sidney Oland as Paul, and Geoffrey Bladon as the Lieutenant.

A note of praise should go to Mr. James Greaves for his directing ability and to Messrs. George Wilson and John Pratt for the excellent work they did on make-up. The wardrobe by Miss M. Watson was original, especially in the case of Mme. Parole's and the convicts' costumes.

The action takes place in Cayenne, a French colony, where three escaped convicts are hired by Felix Ducotel to repair the roof of the general store he manages for his tight-fisted cousin. The cousin arrives unexpectedly, finds the store's accounts in disorder and threatens to have Felix, his wife and his daughter sent back to France. The three convicts intervene and, with the help of a pet snake, Henri Trochard, the cousin, passes on, leaving the store to the Ducotel family.

GERALD McDUFF.

Thefts Jump But Thieves Content With Less Loot

Crime is on the increase in Sherbrooke according to an annual municipal Police report showing the number of arrests in 1955 increased by almost 100 over 1954.

However the number of accidents dropped considerably, from 651 in 1954 to 508 in 1955, according to the report issued by Police Chief Edouard Moreau. Accident injuries were cut exactly in half, and deaths dropped from nine in 1954 to six in 1955.

Although theft, or attempted theft, caused half of the 779 arrests during the year the amount of "loot" stolen dropped from $110,515 in 1954 to $39,115 last year. Approximately one third of the stolen property was recovered by police. Only one armed robbery occurred in the city during the year, four less than the previous year, and the number of cars stolen was 12 compared to 23 in 1954.

The second "most popular" crime in Sherbrooke last year, the report reveals, was "contributing to juvenile delinquency." Sixty-nine arrests were made on this charge during the year. Forgery and assault came next on the list with 41 and 38 arrests respectively.

Altogether 6,704 police calls were made to the local station, 117 children got lost, one person died as a result of fire, two persons drowned, and 51 adults were reported to have disappeared.

Aside from general police statistics Chief Moreau's report showed that the population of Sherbrooke had reached 59,117 in 1955, and the area of the city had expanded to 22.9 square miles. There are 116 miles of streets in the city of which 62 miles are paved, 48 have a macadam surface, and six are dirt roads.

MAGOG GUILD MET

Magog — (Special) — St. Faith's Guild of St. Luke's Church, Magog, met in St. Luke's Hall last evening with Mrs. Ronnie Malcolm as hostess. Mrs. Albert Cotterell, Sr., vice president of the group, conducted the meeting in the absence of the president, Mrs. Edith Renaud, Mrs. R. M. Urwick, secretary, read the minutes and correspondence. The group made plans for an afternoon tea and food sale to be held Thursday, Feb. 23.

The next meeting will be held on Wednesday, Feb. 29 in the parish hall, when Mrs. C. Larocque will entertain.

BISHOPTON—

Mr. and Mrs. F. L. Gilbert entertained at dinner in honor of their daughter, Mrs. M. Davis' birthday. Guests included Mr. and Mrs. Milton Davis and Mr. and Mrs. Fritz Leonard.

Miss Margaret Learned spent a day in Cookshire with her sister, Miss K. Learned, who is improving from her recent fall.

Mrs. J. Donald Nicholls and daughter, Julie, of Asbestos, are guests of Mr. and Mrs. S. N. Bishop for a few days.

Restoring The Old

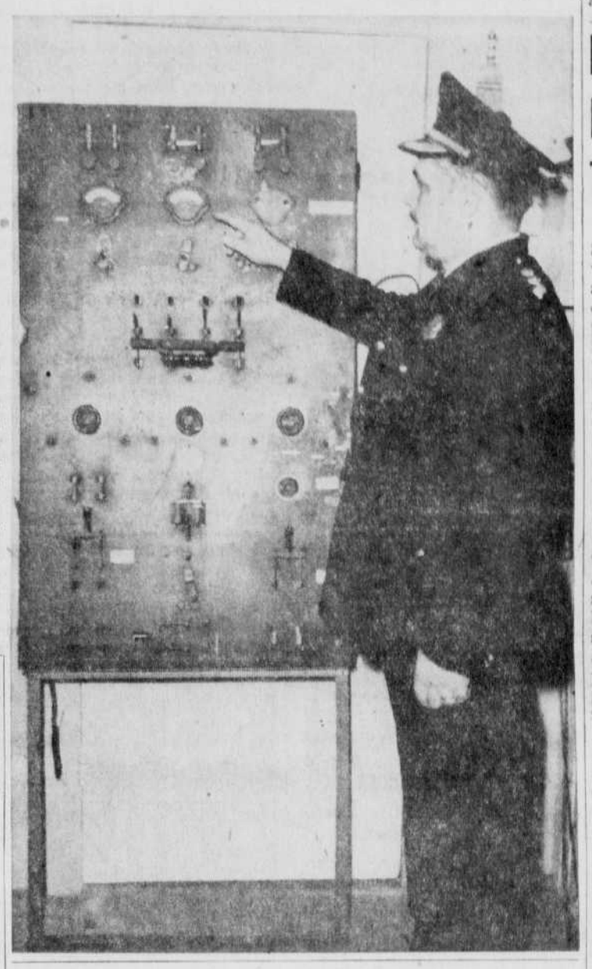

East Angus Police Chief Emilien Lagueux looks regretfully at the $28,000 efficiency model fire alarm system (top photo) which is to be moved out of the fire station and be replaced by the 35-year-old system shown in the lower photo. The move is a result of a referendum in the community recently by which the ratepayers voted not to buy the new type of system which has been in operation for the past two and a half years "on approval." Chief Lagueux says there is no comparison between the two systems. The new one is capable of handling 80 alarm boxes, the old one, 20, while East Angus already has 33 boxes installed and expects to put in more next summer. Equipped with all types of gadgets the new model is run by power but automatically starts running on a battery if there is a power shut-off. Red lights flash on if there is a break somewhere, and dials give a clear picture of voltage. "It's a big price to pay," the chief nodded regretfully, "but it would be cheaper in the long run."
(Record Photo by Breton Studio)

Sharp Jump In Local Building Permits Shown

The year 1956, only six weeks old, already appears to have all the ear-marks of a booming construction year for Sherbrooke.

During the month of January, 20 building permits were issued to the city at value of 100,950, it was announced by Aime Gagnon, assistant building inspector today. This corresponds to 16 permits at a value of $68,000 for January, 1955.

If construction continues at this rate, 1955's record year of 634 permits should be far surpassed by the close of 1956.

IVES HILL—

Miss Joyce Farwell spent the week-end with her sister, Miss Norma Farwell, in Montreal, where they attended the Ice Follies at the Forum.

Master Richard Cote of Waterville, is spending a week with his grandparents, Mr. and Mrs. J. G. Farwell.

Lennoxville Veterans Unit Installs New Executive

At a special meeting held at Elmwood Hotel, John B. Wylie, president of Quebec Command of Army, Navy and Air Force veterans in Canada, assisted by Vic Buzzell, secretary of the Magog Unit, officiated at the installation of the new executive of Lennoxville Unit 318.

The officers installed were: Pres., E. S. George; 1st. vice-pres., Gill Martin; 2nd. vice-pres., R. S. Broadhurst; Sec. D. L. Cathcart; Asst. Sec. J. K. Cathcart; Treas. G. F. Taylor and Sgt.-at-Arms, D. K. Sterling.

In his remarks to the gathering Mr. Wylie congratulated the Lennoxville Unit on its increased membership and reminded the members that the executive must have their full support in order to further the objectives of the unit and the cause of the veterans of the entire district.

One new member, Douglas Hyatt was initiated into Unit 318, by Mr. Wylie, after which the members and their wives enjoyed themselves dancing and refreshments were served.

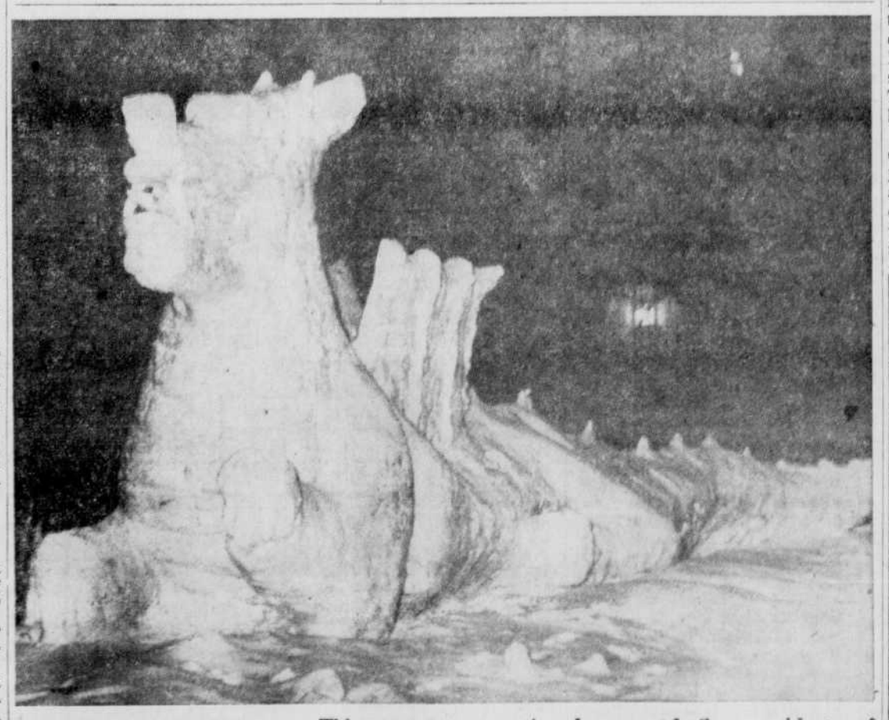

Defiant Dragon — This monstrous creation by second floor residents of Norton Hall, the men's residence at Bishop's University, won first prize in a snow sculpture contest, carried out at the college in conjunction with the Winter Carnival. It competed with many different compositions made by groups of students from the college. (Photo by Gordon and Winder)

Low Water Levels Menace Future Of Fish Hatchery

The only fish hatchery in the Eastern Townships may be forced to move elsewhere if the provincial government does not expropriate the Baldwin Dam at Lyster Lake, according to Louis Roch Seguin, director of the hatchery, who declares lack of water caused many of his best breeding fish to die and forced operations to slow down during the winter months.

Errol Baldwin, who owns the dam, recently took action against Mr. Seguin after the latter undertook work on the Baldwin property in an attempt to prevent the water pipes to the hatchery from freezing. Mr. Baldwin objected to this work being carried out on his property and asked for damages.

Later, Mr. Baldwin dropped this action and took one instead against the Provincial Government, of which Mr. Seguin is an employee. The case is still pending.

It started last autumn, when Mr. Baldwin, who owns extensive property, including a saw mill, around Lyster Lake, opened the mill dam, causing the water level to drop about four feet. The pipes leading to the hatchery were exposed and water flow to the tanks dropped from 1,500 gallons to a few hundred gallons a minute.

Seeing no other alternative, if the hatchery were to continue its work, Mr. Seguin hired a contractor to cover the pipes for a distance of about 80 feet along the shore. Mr. Baldwin took the legal action and the director was forced to rely on the water from a stream which runs through the hatchery.

With the cold weather the tanks containing trout froze over and many of the fish died before hatchery employees could act to save them. Consequently, the supply of trout for fishing clubs in the area will be less next spring.

Mr. Baldwin is well know to residents of the Lyster Lake area for his efforts at conservation He is the owner of a large pond, specially built for raising trout

According to Mr. Seguin the only way the hatchery could stay in its present location would be for the government to expropriate Mr. Baldwin's mill and dam It is understood the Department considers the asking price for the property is too high and the department of Fish and Game is also faced with the damage action. The director of the hatchery however, believes these difficulties can be solved before spring, allowing the hatchery to continue its work of expansion.

Development Of Newspapers Told To Social Club

Speaking to members of the Social Club last night at their weekly dinner, Jean-Marc Denault, news editor of La Tribune, described the growth and improvement which has taken place in the newspaper world today. "Because it is more in evidence, the newspaper assumes more responsibility than the average citizen, it is more complete, more condensed and easier to read," declared Mr. Denault, who spoke to a group of Sherbrooke newspapermen specially invited for the weekly dinner of the club.

Weak newspapers do not live today, but those which remain, are strong, strong enough to resist pressure which is often brought upon them, from every source, stated Mr. Denault. They are also strong enough to improve and grow, working, like all good citizens, for the general welfare, he declared.

Differentiating between news and propaganda, Mr. Denault pointed out that in our country, as in other democracies, where free thought exists, an event does not have the same resonance, the same importance or the same value as the same event occurring in a country where news is controlled and surpressed. In brief it is not hard to see that the Communists have transformed the press into an instrument of propaganda. Thus to the rights of man are opposed the rights of dictatorship, and a Totalitarian State, he declared.

Members of both Sherbrooke newspapers were welcomed by Gontran Guillemette, vice-president of the Social Club. The speaker was introduced by Dr. Valmore Olivier. Also presented was Louis-Philippe Robidoux, editor-in-chief of La Tribune, who spoke briefly.

Program Outlined For Oasis Group

Activities were discussed at a meeting of the Oasis Club executive here last night and the following program drawn up for the next three meetings: Thursday, Feb. 16, bowling; Monday, March 5, musical program consisting of records from Norman Tracy's collection; March 15, bowling.

Miss A. Charbonneau, president, conducted the meeting, and publicity director, Norman Tracy, announced that the White Cane campaign, now in its fifth day, was getting a good response in the city.

67th Sherbrooke Rotary Squadron
Royal Canadian Air Cadets
Cadet Parade at Radar Bldg., Depot St., Friday, Feb. 10, 1956.

All recruits are welcome at Headquarters, Depot Street, Sherbrooke.

By Order of:-
S/L FORREST LORD, D.F.C.,
Commanding Officer.

LEE M. WATSON & CO., Ltd.
INSURANCE
Fire, Automobile, Liability, etc.
Sun Life Bldg., Sherbrooke.
Telephone LO. 9-3910
Night and Holiday calls:
Tel. LO. 9-3910 or LO. 2-8782

NOW you can have
Convenient CREDIT TERMS
by buying at "The jewellery store in Sherbrooke" —
Mathurin's
19 Wellington North
Tel. LO. 2-3233

BA FUEL OIL
Distributed by
LENNOXVILLE BUILDING SUPPLIES
LO. 7-4874 — LO. 7-4875
L.B.S. SHERBROOKE
LO. 2-9141
WE INSTALL AND SERVICE OIL BURNERS

CHINCHILLA SHOW

EXHIBITION ARENA
SATURDAY, FEBRUARY 18th (all day)
Free Admission

Sherbrooke Daily Record

"The Oldest Daily in the District"

Established Ninth Day of February, 1897, with which is incorporated the Sherbrooke Gazette, established 1837, and Sherbrooke examiner, established 1878.

The Record is printed and published every week day by the Sherbrooke Daily Record Company Limited of which Edna A. Beerworth is Secretary-Treasurer, at the office, 119 Wellington Street North, in the City of Sherbrooke, incorporating the news service of The Canadian Press, The Associated Press and Reuters.

Subscription Rates: Carrier delivery in Sherbrooke and Eastern Townships: 30 cents weekly, $15.60 per year. Mail subscription in Canada, Great Britain or the United States: 1 year $9.00, 6 months $4.50, 3 months $2.50, 1 month $1.00. Single copies 5c; 2 to 3 mos. old, 10c; up to 6 mos. old, 25c. "Authorized as second class mail, Post Office Department, Ottawa."

The Record is a member of the Audit Bureau of Circulation, its circulation being regularly audited and guaranteed.

THURSDAY, FEBRUARY 9, 1956

The Rotary Fellowships

Every encouragement should be given such ventures as the Rotary Fellowships, the benefits of which were ably demonstrated at Tuesday night's meeting of the local Rotary Club.

A young lady from Denmark spoke to Rotary Tuesday night and she spoke very ably indeed. She is in Montreal studying French at McGill University sponsored by a Rotary fellowship.

Meanwhile, a brilliant Sherbrooke student, Hugh Doherty, has arrived in New Zealand to further his studies with the help of a similar fellowship.

This sort of student exchange is commendable, indeed. Not only does it encourage the educational advancement of individual students who are found worthy, but the practice of having the students speak to Rotary Clubs in other countries, as well as in their own when they return, will in a small way advance the cause of mutual understanding among the countries involved.

The Record is proud that a member of its staff was chosen for this honor. Mr. Doherty plans to continue his newspaper career when he returns and his future cannot but be enhanced by the opportunity which Rotary has given him.

Lennoxville Shows Foresight

Lennoxville town council is moving ahead on the construction of a water reservoir that will be of the utmost importance to the future development of that community.

This town, bordering Sherbrooke so closely that the dividing line is obscure to most motorists, is progressing very rapidly, with most of its expansion in the housing field.

Adequate water supply is vital to this continued progress, particularly in the north section which seems to be most attractive to the developers. Site of the reservoir, in this north section, would seem to have been ideally chosen and has won the approval of the engineers which the town employed.

While there is no serious shortage of water at present, there would certainly soon be one. Moreover, the new reservoir will increase pressure at the hydrants, improving the fire fighting situation.

Lennoxville is rightfully proud of its good water. There have been water problems in several municipalities in the Eastern Townships and the Lennoxville council is to be commended for its move to assure adequate and good water for its citizens for at least the next 25 years.

You Can Bank On It

One day a girl bank teller will dump the contents of the small-change drawer on a client's head, and prance through the lobby scattering banknotes like roses at a blossom festival.

It will mean that the poor girl's mind, worn away by exasperations, has snapped at last.

That bank customer ahead of you may seem like an ordinary citizen. But you only see the back of his neck. Through the teller's cage he appears as a monster whose aim in life is to drive bank employees mad.

A girl we know, who works in a bank, has passed us her catalogue of monsters:

1. The Handicraft Expert. This is the man who folds his cheques into paper airplanes, model sailing ships or miniature Boy Scout tents. The teller dismantles the thing (which seems a pity, after so much work has gone into it) and finds a deposit of $3.79.

2. The Dragon, who approaches the cage breathing smoke from a two-and-a-half-cent cigar.

3. The Whistler, who stands in front of the cage shrilling a little tune of his own composition. It has only one note, and a sour one into the bargain.

4. The Curio Collector. This individual uses his pass-book as a storehouse for snapshots, receipts, shopping lists and small coins, which shower down when the teller opens the book.

5. The Mental Telepathy Boy. He throws down a bundle of cheques, and gives a bland stare . "Did you wish to deposit these?" the teller asks. "Deposit, of course," he snaps, in a scornful voice.

When the teller has listed and totalled the cheques, he says "Oh, I want $30 in cash too" — in a tone that plainly indicates that a person of normal wits would know about the $30 without being told.

6. Last-Minute Gertie. She stands in a lineup for 20 minutes. When she reaches the teller's cage — not a moment before — she explodes into action, rummaging through her handbag and sending up a fountain of cosmetics, bills and buttons. Then she decides she left her pass-book at home.

7. Breathless Bert, who runs into the bank and thrusts forward a bird's-nest of jumbled twos, fives and tens. "I guess I should have put them in order," he says. The teller, sorting them out, says nothing — which shows that she is a girl of iron self-control.

8. The Secret Operative. This customer wants to withdraw $5, but she is afraid she may be observed by one of the spies which Mrs. Smurdle next door hires to pry into her business. So this client gives instructions in a whisper. The teller has to climb half-way through the cage before she can hear what the client is saying.

BYGONE DAYS

THIRTY YEARS AGO

From the Record Files of Tuesday, Feb. 9, 1926.

In an effort to defeat the Liberal Government the Official Opposition has introduced an amendment to the trade treaty measure calling for an increased duty on imported coal.

London circles are eagerly awaiting the reply of German Foreign Minister Stresemann to the recent attacks of Italian Premier Mussolini on his country.

Two measures providing for the construction of a new schoolhouse in rural municipalities and the improvement of roads adjacent to larger cities and towns have been introduced into the Legislature by Premier L. A. Taschereau.

Officers elected at the annual meeting of the Granby's Businessmen Club were Hon. George Boivin, A. C. Smith, Mayor P. E. Boivin, R. K. Smith, J. E. Tetrault, W. O. Lewis, V. Belanger, J. G. Fuller, V. Cassavant, George W. Jackman, E. Desjardins, H. Langshan, J. R. Gregoire, George F. Payne, J. E. Isabelle and A. A. Stewart.

TEN YEARS AGO

From the Record Files of Saturday, Feb. 9, 1946.

Finance Minister Ilsley announced last night the signing of an agreement under which Canada will provide a $60,000,000 credit to China for the purchase of Canadian goods during 1946-47.

Sentiment is growing within the U.N. to establish its provisional seat in San Francisco or London instead of New York a responsible informant said today as France rallied opposition to putting the world peace agency's permanent home in the New York area.

Canada's unemployed registered at national employed office totaled 223,000 at Jan. 24, the Labor Department reported today. The new figure was an increase of 23,000 over previous figures for Jan. 10. In the same period the number of unfilled jobs remained practically unchanged at 84,000.

Algeria Faces Big Problem Not France, But Starvation

Algiers— (AP) —Many Frenchmen here think the biggest problem facing Algeria is not whether this North African country should continue to belong to France but how to feed its growing population.

Today there are 8,500,000 Arabs and Berbers living with 1,000,000 Frenchmen in an area four times the size of France. The population is small for the area but most of Algeria is barren mountain or desert. Only the coastal strip and the plains near Algiers and Oran are really fertile.

Yet the population has grown rapidly and may double in 100 years. The teaching of elementary hygiene and modern drugs have cut down disease which used to decimate the population.

"Whatever we do, we shall be submerged in the end," one Algeria-born Frenchman said despairingly. Another joked bitterly, "what we really need here is a good old-fashioned plague."

Youths growing up without the chance of regular employment go to the cities as beggars or thieves. Many joined the "National Liberation Army" to fight the French.

Algeria's main need now, the French say, is foreign capital for big development schemes. Minerals are believed to lie under Algeria's soil. But big money is needed to get them out. Plans also have been discussed for irrigation of the edges of the Sahara desert.

"Shouldn't We Get the Boat in the Water?"

Letter To The Editor

Editor,
Sherbrooke Daily Record
Dear Sir;

Your Records of Jan. 27, 28 and 29 regarding the maple question sure burn me up, and it's very hard to just read all about it and not write.

The word **maple** is sacred to me and the sugar bush is holy ground, so to speak. I am glad there is one thing this side of the border that is O.K. That is the late-established New York State official tree, I mean our sugar maple . . . "the tree of life . . . with the fruit thereof."

However, we can use but a very small percent of our product. And the Americans know where to find the "second-to-none tonic." We don't want their eagle, but would like a few leaves now and forever, as well as "The Maple Leaf Forever." This tree of all trees is a hardy rock maple, thriving in more northern climates, and we are proud of it, in colors and all ways.

While dealing with this "elixor" of life, I was approached by an American buyer and told in very plain English not to be talking, offering or paying, until I got the established "new run" American prices. Now what do you know about that

We are quite near the American border, so near that in the early spring the international fence is down. When harking back to the 19th century and boiling sap for Dad, the round ten pound tins were furnished by the dealer, but the syrup was furnished, filled and delivered for the fabulous sum of 30 cents per tin. (Note the true price change on maple goods).

Nonetheless my dad was glad to get it. I am on the "has been" list now, but every dog has his day. I have taken some prizes; have done some judging. I sent thousands of green maple sprouts to the B. C. Rockies and prairies and I made sugar for the Royal Family. Actually, I enjoyed the very best part of my life for 30 years, furnishing this "spring tonic." (the western customers own name).

Some years ago, old Quebec produced approximately 25,000,000 pounds. This means about 2,000,000 imperial gallons, and we can take care of 500,000 gallons through several markets but the not too small balance must find table room somewhere.

Now for me, there is one, and only one way to get the genuine honest to goodness test for commercial trade, and to determine who makes the best especially when countries or states are concerned. A few bottles of soft sugar and a few plain pound cakes of hard sugar don't signify what the tonnage in the drums are representing.

The 1956 crop will be handled that way. This applies to Quebec, any country or the United States and it all boils down to common sense.

Take a test tube on shipping day, as the drums are being loaded and rolled. Reach two feet into the syrup, draw out a cup full from each and every container. Then take care of these samples, for the final round-up. This applies for the full make. Now stir and mix well with some heat applied. Now draw out for the Governor. You may say this is far-fetched, but otherwise, Beauce County might get the cup.

Now the first miracle was turning water into wine, and since the maple sap is 97, 98, or 99 per cent water, turning the sap into a delicate food or luxury involves somewhat of another miracle, and presents many questions not easy to answer, such as why does a little frost make the sap run? Why does this tree run two buckets in 24 hours, while another just as good runs two quarts all season?

There are many questions in this miracle and plenty more mysteries from the Judge of all.

Standard syrup is 65 per cent solid. And hard sugar is 90 per cent solid. This can be stirred while hot and beat till it is powdery and dry and in the sugar bowl, just like white sugar. The sugar maker never feels guilty of the price he gets, for this is one of the wonders of Nature.

If done justice, this subject would fill a book, but I would like to end by saying that I have seen Mr. Otis Fowler's display at Sherbrooke and it certainly deserves the best word. I hope he will stand as firm as he looks in the picture, take the challenge and finish the job very, very favorably.

N. H. O'Brien
Sutton, Que.

LITTLE . . . SAMBO

(The Toronto Globe & Mail)

It was a .. day for Toronto when some .. guard smuggled copies of Little .. Sambo into the public schools. But now the .. mark on our fair city record has been expunged. By order of the Board of Education, Little .. Sambo is to be removed from all classrooms and school libraries. Any child having or reading it will get .. looks, he will be considered a .. sheep, and may eventually be hauled away in the .. Maria.

Let no Toronto teacher, from now on, advise his students to read .. Beauty, or The .. Arrow, or .. Lamb and Grey Falcon. Let him not refer to the .. Prince, or the .. Forest, or the .. Sea. (If he must refer to a sea, let it be the Red Sea. And the Redder, the better.) Let him not be found drinking .. coffee, watching Bad Day at .. Rock, or taking up residence on .. Creek Boulevard.

"Pink is my true love's hair." "Mauve as the pit from pole to pole." "I am green, but comely." The teachers will learn, and if some of them think the whole business is rather silly, if some of them think it gives Toronto a .. eye, well, a city that is stupid enough to elect a school board that is stupid enough to do anything as stupid as this deserves not one but two of them.

From The Pen Of E.T. Writers

A WINTER WONDERLAND
From Lake Megantic to Montreal

Whistling — our train pulled out 'fore the break-o-day.
Taking the heavy Springhill grade, then away and away.
Not a flake of snow was falling then.
But as daylight broke, that was when —
We beheld a Winter Wonderland. . . .
Touched by the Almighty's Artistic Hand.
Each evergreen dressed in a robe pure white.
Like those that are worn where is no night.
Soft as an ermine gown for a queen.
'Twas hard to see the lining of green.
Birches, maples and all leafless trees . . .
So dazzlingly pretty as ever you please.
They too were covered trunk and branch.
Each tiny twig, did the whole enhance.
Fences, fields and forests, all went flashing by.
As big white snow-flakes fell, in silence from the sky.
Poets, Painters through the ages
For perfection strive in vain.
But this we beheld on a wintry morning
From the window of a railway train.

TOM GORDON.

Jacoby On Bridge

By OSWALD JACOBY

BIDDER SEEKS TENTH TRICK

In today's hand, declarer has nine tricks in top cards. Possible tenth tricks are the king of diamonds, an established spade, or a diamond ruff in dummy. Instead of choosing one of these three possibilities, South should play for all three.

South wins the first trick with the king of hearts, cashes the ace of spades, and leads a low diamond. West naturally wins with the pack of diamonds and leads a second trump. This is necessary to prevent South from ruffing a diamond in the dummy.

Dummy wins with the ten of hearts, and South sees that he must give up the idea of ruffing a diamond in the dummy. Instead, he ruffs a low spade with a high trump and returns to the dummy with a trump.

Now declarer can safely cash dummy's king of spades, discarding a club from his hand. If spades had broken badly, South would still be in position to lead a diamond from the dummy towards his king.

The spades break well, so South can ruff another low spade, get to dummy with the ace of clubs, and cash dummy's last spade as his tenth trick. Declarer throws his last club on this, and is now in position to lead towards the king of diamonds in the attempt to make an extra trick.

This fails, to be sure, but the game contract is already safe.

CARD SENSE

Q—The bidding has been:

North	East	South	West
2 Diamonds	Pass	?	

You, South, hold:

Spades 8-4-3, Hearts 5, Diamonds Q-J-7-5, Clubs A-K-9-6-4.

What do you do?

A—Bid three diamonds. You expect to bid and rebid clubs later, on your way to a slam. First, however, you make sure that partner knows about the strong diamond support.

TODAY'S QUESTION

The bidding is the same as in the question just answered. You, South, hold:

NORTH ♦
♠ K 7 6 4 2
♥ A 10 2
♦ 7 2
♣ A 8 7

WEST
♠ Q J 9 5
♥ 8 7 6
♦ A Q J
♣ 9 4 3

EAST
♠ 10 8 3
♥ 5
♦ 10 9 8 5 3
♣ K Q 10 5

SOUTH (D)
♠ A
♥ K Q J 9 4 3
♦ K 6 4
♣ J 6 2

Both sides vul.

South	West	North	East
1 ♥	Pass	1 ♠	Pass
2 ♥	Pass	3 ♥	Pass
4 ♥	Pass	Pass	Pass

Opening lead—♥ 8

Spades Q-J-7-5, Hearts 5, Diamonds 8-4-3, Clubs A-K-9-6-4.

What do you do?

Answer Tomorrow

A PLACE IN THE GUTTER

(Vancouver Province)

It was a minor incident in Chief Archer's crackdown on Vancouver's young punks—and yet we find ourselves wondering whether there were not the seeds of something important in it: three youths who tore up telephone books and spilled sugar in a cafe were not arrested; they were herded back inside and made to clean up the place.

A good many things contribute to a young punk's punkdom, and one of them is that he wants to feel big. Send him to jail and he has arrived in some imaginary "big time" in the eyes of his fellow punks.

Just as an experiment, it might be interesting to see what would happen if the present roundup's nightly take of punks were issued with brooms, chaperoned by an elderly Irish-type police officer with the broadest possible grin, and put to work sweeping the gutters in as public a place as could be found.

Fruits and Nuts

ACROSS

1 Drupe fruit
6 Filbert
11 Trying experience
13 Cylindrical
14 30 (Fr.)
15 Satellite of Uranus
16 Worm
17 Tormenting witch
19 Individual
20 Kind of nut
24 Plant louse
27 Removed
31 Drupaceous endocarp
32 Not any
33 Throe
34 Sticky substance
35 Undiluted
37 Bury
38 Brilliant
42 Green vegetable
45 Too
46 Apex
49 Masculine appellation
52 Usurp
55 Handled
56 Humbler
57 Lariat
58 Separated

DOWN

1 Kick (dial.)
2 Makes mistakes
3 Fruit drinks
4 Century (ab.)
5 Head covering
6 Hebrew (ab.)
7 Exist
8 Cipher
9 Famous English school
10 Smooth
12 Faithful
13 European shark
18 Pound (ab.)
20 Banana
21 Fish
22 Road (ab.)
23 Occupant
24 Vipers
25 Chief god of Memphis
26 Sharpen, as a razor
28 Misplaced
29 Grafted (her.)
30 Forest creature
34 Metal fastener
36 Sun god
39 Palm fruit
40 Preposition
41 First apple-eater
42 Pome fruit
43 Sea eagle
44 Handle
46 Food fish
47 Sheaf
48 Saucy
50 Dine
51 Station (ab.)
53 Body of water
54 Tree fluid

Answer to Today's Puzzle

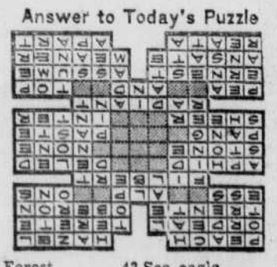

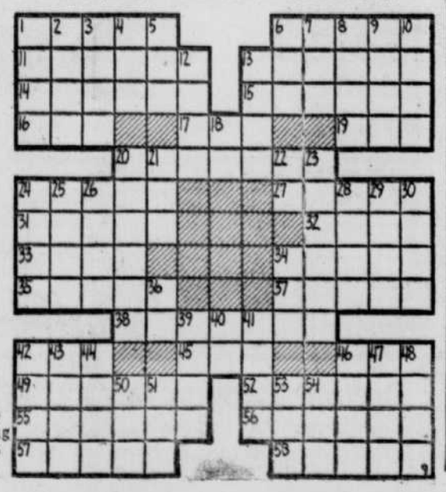

How Grand they'll serve in Your Kitchen!

THE NEW
Sunbeam
AUTOMATIC
COOKER & DEEP FRYER

IT COOKS • IT DEEP FRIES

Automatically does more things easier—better

Only this sensational new Sunbeam Cooker and Deep Frier gives you so many exclusive advantages—so much greater usefulness. Use it for delicious, deep-fried potatoes, chicken, etc., for cooking pot-roasts, stewed meats and chicken, for making soups and casseroles. Ideal as a chafing dish, steamer, bun-warmer and corn popper. Has exclusive cook-guide, accurate Thermostatic Control with simmer range and large, new-type fry basket. Price: $41.95

Sunbeam
RADIANT CONTROL
TOASTER

Completely automatic. Moist bread or dry, thick slices or thin, always get the same uniform toasting. A grand looking toaster and so dependable always.

Price: $36.95

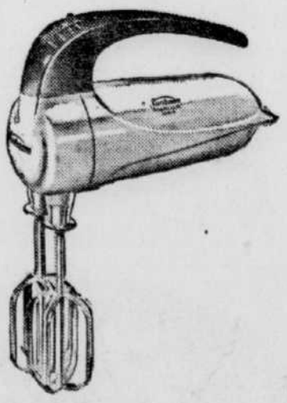

Sunbeam
MIXMASTER
JUNIOR

The best junior food mixer you can buy. It has bigger beaters to produce greater volume in less time. Thumb-tip control — easy to see — easy to set for beating, stirring, folding, whipping, mixing.

Price: $27.95

Call in and see these new appliances today.

SEE YOUR FAVORITE DEALER OR...

OWNED BY THOSE IT SERVES

SOUTHERN CANADA POWER

The interior of the Toronto-Dominion Bank, Sherbrooke Branch, which opens this afternoon is pictured above. Mayor Nadeau will conduct the opening ceremony in the presence of bank officials from Montreal. (Record photo by Gerry Lemay)

WIN! A NEW HOME! CASH PRIZES!

CARLING'S HOUSE CONTEST

GRAND PRIZE: This beautiful 6-room house — value $14,500.00 — to be awarded shortly after close of main contest — May 25th, 1956.

4700 Radisson St. — Now open for inspection (Furnished for inspection purposes only by M. ABER, Inc.)

(Licensee named on Grand Prize winner's entry will receive a prize of $500.00 ... and $100.00 to the clerk who served you.)

20 CASH AWARDS OF $25.00 EVERY TWO WEEKS!

ALL WINNERS who enclose four Carling's large body labels (pints or quarts) with entry qualify for the Grand Prize!

FIRST CONTEST closes midnight, February 17th.

SAVE THESE LABELS

Get official contest rules and entry form at your licensed grocer or tavern ... Enter often!

CARLING'S RED CAP BREWERY LTD.

"The best brews in the world come from Carling's"

STANSTEAD

Mission Group Holds Meeting

Stanstead — Rev. Doris Hartman, of Bartoh Vt., for the past three years a missionary in Japan under the auspices of the Methodist Church, was guest speaker at Centenary United Church, Stanstead.

Due to conflicting events in the community, there were only twenty-four persons attending, however, they enjoyed the address on the work of Miss Hartman in Japan as well as the interesting slides.

One selection of the slides were of the little Japanese girl in her teens, whose education is being sponsored by the Allegro group of Centenary Church. So far they have paid the sum of $50 for the first year of a three year course in a Christian College in Japan, and the group have tentative plans to pay the remaining two year's tuition. The student is the daughter of a Japanese minister, who attended theological college and was ordained at the same time as Rev. A. McKinley Rose pastor of Centenary Church.

Rev. Miss Hartman also spoke briefly on her visits to many mid-east and European countries.

GOULD STATION—

Miss Irma Coates, of Huntingville, was a guest of her parents, Mr. and Mrs. Percy Coates.

Don't irritate child's intestines with "too-strong laxatives"

Science at last has developed Children's Own Tablets for your child's protection — No cramps! No gripes! No bad taste!

Stop using harsh laxatives that may irritate the tender walls of your child's intestines, causing cramping, griping, or weak, uncomfortable feelings. Large, harsh, adult-size laxatives are often *too strong* for children. They work, but they may irritate the delicate membranes in the intestines. Medical science has at last developed Children's Own Tablets — clinically-tested for children's needs . . . just strong enough . . . not harsh . . . in tablet form, pleasant-tasting, easy to take! Relieves upset tummy, too. So try Children's Own Tablets today — made by the makers of Baby's Own Tablets. See if they are not the answer to your child's laxative problems.

Children's Own TABLETS

SCOTSTOWN—

Mr. and Mrs. Angus F. MacIver, of Churchill, Man., spent a week's holiday with Mr. MacIver's sister-in-law, Mrs. Neil D. MacIver and family.

Mrs. Kenneth Ross, of Milan, was an overnight guest of her mother, Mrs. R. C. Van, at the home of Miss Margaret Matheson. Her many friends will be sorry to hear that Mrs. Van has been seriously ill with jaundice, Mrs. K. A. MacDonald, R.N., has been caring for her.

Mr. D. A. Campbell, of Johnville, spent the weekend at his home here.

Miss Betty Lou Bishop, of the Scotstown High School Staff, spent the week-end with her parents, Mr. and Mrs. Bishop in Sherbrooke.

Miss Agnes MacDonald, R.N., of the Jeffery Hale Hospital, Quebec City, spent the weekend with her father, Mr. Dan. MacDonald, and Mr. and Mrs. Norman Nicholson. Miss Norma Nicholson, of Sherbrooke, was also a guest of her parents.

Mrs. John MacLeod and Mr. Earle MacLeod, of Sherbrooke, spent the weekend as guests of Mr. and Mrs. Angus Morrison and Mr. Norman MacLeod.

Mr. and Mrs. Peter Graham and Mrs. Richard Cook spent a day in Montreal, guests of friends.

Mr. and Mrs. Donald MacIver and family, Ann and Grant, of East Broughton were weekend guests of Mrs. MacIver's parents, Mr. and Mrs. W. A. Ladd.

Messrs. John and Peter Matheson, of Pittsburg, N.H., were week-end guests at their homes here.

Mr. and Mrs. Nathan Maher and daughter, Margaret Ann, spent the weekend in Bury, guests of Mrs. Maher's brother and sister-in-law, Mr. and Mrs. Ross Goodwin and other relatives.

COWANSVILLE—

Mrs. Laver, of Orillia, Ont., spent a day last week with her mother, Mrs. Mabel Bowles, and her sister.

Miss Noreen Pettes, of Montreal, a student at Sir George Williams Business College, spent a week-end at the home of her parents, Mr. and Mrs. Fred Pettes.

The secret of Relaxed Sleep

Rid your body of nervous tension and digestive unrest, and chances are you'll relax into *really peaceful* sleep.

This is why many people drink warm Ovaltine at bedtime. It works 3 ways to help you sleep better—

1 Ovaltine helps relieve nervous tension, aids relaxation for *complete* sleep.

2 Ovaltine is easily digested. It supplies the ideal light nourishment to help prevent digestive unrest.

3 Ovaltine supplies important food elements to help rebuild body cells—so that you can greet the morning with pep.

Give it a try! This famous "nightcap" comes in 2 flavours: ORIGINAL Ovaltine and CHOCOLATE Ovaltine —at your food or drug store now!

20-5

Ovaltine

Financial News & Market Report

(Courtesy of Greenshields & Co.)

NEW YORK STOCK MARKET

	Previous close	11 a.m
American Telephone	183	182¼
Anaconda	67¾	67⅝
Bethlehem Steel	147	147⅜
Borden's Co.	60⅛	
Chrysler	73½	73¾
Comm. Solvents	19	
Cons. Edison	48¼	
Douglas	80½	79
Dupont	217¼	
General Electric	56¾	55⅝
General Motors	44	43⅝
Goodyear	62⅜	
Int. Paper	110	
Int. Telephone	30½	30½
Johns-Manville	84¾	
Montg. Ward	87¼	
N. Y. Central	40½	40¾
Pepsi	22	
Radio	42⅞	42
Republic Steel	43¾	43⅜
U. S. Rubber	53¼	
Std. Oil of N. J.	155	
Studebaker	9⅛	
U. S. Steel	52½	52¼
Van. Steel	39	
Woolworth	48½	

MONTREAL STOCK EXCHANGE

	Previous close	11 a.m.
Abitibi	35¼	35
Algoma	97	96 B
Aluminum	101	101
Asbestos	41½	41
Bathurst "A"	64½	64½
Bell Telephone	50	50⅛
Brazilian	7⅛	7 B
B. C. Power	37⅝	37¾
B. C. Forest	16½	16⅜ B
B. C. Telephone	48	48
Bruck Mills "A"	14	
Building Products	37	
Canada Cement	33½	
Can. Iron Fdy.	36	36
Can. Breweries	31½	31¼
Can. Celanese	19⅜	
Corby's "A"	17¼	
Can. Pacific Railway	32½	32¼
Cockshutt Plow	7⅛	
Smelters	34¾	34¾
Dist. Seagram	38½	38 B
Dominion Bridge	20¼	20¼
Dominion Corset	11½	
Dom. Steel & Coal	18⅝	18½
Dominion Stores	33¾	
Dominion Tar	13⅛	13⅛
Dom. Textile	8⅝	8⅝
Gen. Dynamics	58½	58 B
Famous Players	20¾	20 B
Foundation Co.	24¾	25
General Steel Wares	10½	10 B
Imp. Oil	39½	39⅜
Imp. Tobacco	11½	11½ B
Int. Nickel	80¼	79½
Int. Paper	111	109 B
Int. Pete.	31	30¼ B
Ind. Accept.	53	52½ B
Howard Smith	40	40
MacMillan "B"	42¾	42½ B
Massey-Harris	9	9 B
McColl-Frontenac	45½	45¼
Mont. Locomotive	17¾	17⅝ B
H. Morgan		22½
Dow Breweries	32	
Nat. Steel Car	31	31
Noranda	52¾	52⅛
Placer Dev.	39¾	39½ B
Price Bros.	52	53
Prov. Transport	12	
Quebec Power	29	28½ B
Royalite Oil	13⅜	
St. Law. Corp.	83	82
Shawinigan	69⅜	69⅜
Steel of Canada	62½	61¾
Triad Oil	6.40	6.35
Walker G. W.	71	71
Zeller's	24½	24 B

CANADIAN STOCK EXCHANGE

	Previous Close	11 a.m
Anglo Nfld.	12	11½ B
B. A. Oil	37¾	37⅛
Brown Company	18¾	18⅜ B
Can. Vickers	33	32¾ B
Can. and Dom. Sugar	24	24
Cons. Paper	35	34¾
Ford "A"	130	
Fraser	32¾	32½
Great Lakes Paper	46½	46½
Home Oil "A"		11¼
Can. Ingersoll Rand	87	88
Minnesota & Ont.		67¾
So. Can. Power Pfd.	140	
MINES —		
Ascot Metals	51½	50
Weedon	.52	.52 B
BANKS —		
Montreal	48½	48½
Nova Scotia	60¾	61
Commerce	46¼	46¼
Royal	60¾	61

GREENSHIELDS STOCK MARKET

Steel ingot production made a new Canadian record of 422,900 tons in January, an increase of 36 per cent from 310,800 tons a year earlier.

Pacific Northwest of the United States is planning another refinery at Anacortes near Washington which likely will use Canadian crude oil from the Trans-Mountain pipeline.

An upsurge in Canadian oil output resulted in a 34 per cent increased flow of 128,811,000 barrels in 1955.

Merrill Island Mining Corp. Ltd. has authorized expenditures for the erection of a concentrator with a minimum capacity of 1,000 to 1,500 tons daily at the company's Chibougamau property.

Stock prices were easier yesterday. Trans-Mountain Pipe was up 2½ at 49¼. Supertest-Petroleum added 2⅞ to 26. Steel Co. of Canada rose 1¼ to 62½. Canada Wire B was up 3½ at 80. International Paper added 1⅜ to 111. Page Hersey was off 2 points at 77. General Dynamics gave up 1¾ to 58½. Hudson Bay Mining at 65½ and St. Lawrence Corp. at 83 each closed 1 point lower.

A new issue of 125,000 common shares of Petro-Chemsol Chemicals Ltd. is to be offered at $4.50 a share.

Automobile output was well maintained in January at 29,621 vehicles compared with 29,011 vehicles in January 1954.

Canadian producers of fine papers turned out 215,306 tons in 1955, which was an increase of 4.3% over 1954.

The net assets of Investors Mutual of Canada Lt. rose to a new high of just over $82 million in the fiscal year ended Oct. 31, 1955. This figure compares with net assets of $4.56 million in 1954 and $28.4 million in 1953.

For the year ended Dec. 31, 1955 Montreal Trust Co. reported a net profit of $868,039 or $2.17 per share compared with $704,248 or $1.76 per share in 1954.

British American Bank Note Co. Ltd. reported a net profit of $368,517 or $2.46 per share compared with $312,944 or $2.09 per share in 1954.

Normetal Mining Corp. Ltd. report a net profit of $3,110,000 or .38c per share compared with $1,321,587 or .35c per share in 1954.

Quemont Mining Corp. Ltd. reported a net profit of $4,869,000 or $2.32 per share against $2,734,412 or $1.30 per share in 1954.

WARDEN—

First Aid Course Planned By W. I.

Warden — The February meeting of the Waterloo-Warden W.I. was held at the home of Mrs. Howard Smith, in Waterloo.

Mrs. C. Hanna presided and the minutes were read by Mrs. D. Martin. Mrs. Sicard reported a bank balance of $131.69 with only one bill being presented.

The first aid course which had been discussed in January was one of the main topics of the meeting. It is hoped to be able to begin this course in early March.

Mrs. Mairs read items of interest from the C.A.C. bulletin and Mrs. Young and Mrs. Mairs were appointed to act as nominating committee. A Valentine and box of candy was brought in by each member as roll call. These to be sent to Le Flambeau Home at Bondville.

Miss Kilton donated a cake on which tickets were sold, Mrs. Sherwood being the winner.

Following adjournment, bingo was played after which refreshments were served by the hostesses, Mrs. Martin, Mrs. Sicard, Mrs. H. Ashton and Mrs. B. Clark.

GUILD MEETING

The Guild of St. John the Divine met at the home of Mrs. J. Marcotte with Mrs. O. Ashton, presiding.

Mrs. C. Caw read the minutes and also gave a summary of the year's work. The monthly financial statement was given by the treasurer Miss A. Ashton, who also gave the yearly report which showed a successful year.

Mrs. Morgan, convener of the fruit and flower fund, reported two bills paid during the year and handed in a balance.

Mrs. Ashton expressed her thanks to the members for their cooperation during her term of office.

The election of officers resulted as follows: President, Mrs. K. Talbot; 1st vice-president, Mrs. J. Marcotte; 2nd vice-president, Miss N. Kilton; secretary, Mrs. C. Caw; treasurer, Miss Alice Ashton, fruit and flower convener, Mrs. B. Clark; work committee, Mrs. R. Doherty and Mrs. O. Ashton.

Following the adjournment, refreshments were served by the hostesses Mrs. R. Doherty and Mrs. B. Clark.

ASBESTOS—

Mr. H. Thompson was a weekend guest of Miss Sheila Barclay and Mr. and Mrs. T. J. Barclay, 4th Ave.

Rev. John P. Travers, of Franklin Centre, who was to take over the charges of the Danville and Asbestos United Churches, is seriously ill and not able to assume his duties. Rev. William Long will continue holding the services and doing the pastoral work until the time that Mr. Travers has recovered and able to take up the charges. In future, all services in Asbestos United Church will be held at 9:30 a.m., until further notice.

At the hockey game between the Asbestos Meteors and Windsor Mills Paper Makers, Gaston Pelletier was hurt. He was taken from the ice and after first aid and a full period of play rest, was able to return to the ice.

35 Club Holds Regular Meeting At Rock Island

Rock Island — The 35 club of Stanstead South United Church met at the church hall with Mrs. Leslie Camber, Mrs. Robert Darby and Mrs. Nelson Beattie, the hostesses.

The meeting was called to order by the president, Mrs. Alan Greer, with Mrs. Frank Huitson conducting the devotional period.

The president reported that three representatives were required for the official board, the president, secretary and Mrs. Arthur Judd, Jr. were elected as the three delegates.

The members were reminded that each one is responsible for the sale of a church plate. Plans were made to serve the Mens Own on February 14 at the church hall, with Mrs. Frank Huitson as chairman of this event.

Mrs. Greer reported that a meeting of the three presidents of the Women's societies of the church had held a meeting with the pastor, Rev. E. G. Tenneson resulting in the formation of a parsonage committee.

It was agreed that this group pay for the candy for the Sunday School Christmas party last December.

The next meeting will be held in the church hall on February 15, hostesses will be Mrs. Douglas Cooper, Mrs. Slayton Perkins and Mrs. Gerald Farrow.

During the social hour a game was played and refreshments served by the hostesses.

LADIES' AID

The Ladies' Aid of Stanstead South Church met in the church hall, presided over by the president, Mrs. Harry Smith.

Get well wishes were to be sent to Mrs. Lee Wood and David Lafoe, both confined to bed by fractures, to Miss Mirabel Robinson, who is ill and to Herbert Rice, a patient in the O.C.M. hospital in Newport, with injuries received in an accident.

It was voted to turn over the sum of $300 to the church budget.

Rev. E. G. Tenneson spoke to the group, explaining the church financial set-up which was most interesting.

Following a social hour, supper was served to 36 members and guests. The next meeting and supper will be held on Thursday, February 16 at the church hall.

Births

BOOTH — At the Sherbrooke Hospital on February 5, 1956, to Len and Ruby (nee Cornish) the gift of a daughter.

Deaths

HATCHER — At his late residence Moulton Hill, Que., on Thursday, February 9, 1956, William Franklin Hatcher, in his 83rd year, beloved husband of the late Isa Lillian Beaulieu. Funeral notice later. R. L. Bishop Funeral Chapel LO. 2-9977.

Cards Of Thanks

We wish to express our sincere thanks and appreciation to all our friends, neighbours and relatives who were so kind during the death of our dear step-father and grandfather Nelson Taylor. Special thanks to Rev. J. Leslie Dean, the choir and organist of Chalmers United Church, the bearers, Dr. C. E. Manning, the Wales Home staff and all those who sent flowers and cards of sympathy. Your kindness will always be remembered.

MR. & MRS. HARRY MacLEOD,
RUBY & PHYLLIS.
Richmond, Que.

Relatives of the late Mr. Irving D. Westover wish to express their sincere thanks to friends and neighbours who gave so much help and sympathy at the time of their sorrow. Every act of kindness was appreciated and will be remembered by his sister, Mrs. Jennie Foley, and Mr. and Mrs. Maxwell McLaughlin, Mrs. Catherine Foley and Mr. and Mrs. James Dunton.

JOHNSTON'S FUNERAL CHAPEL
530 Prospect St. LO. 2-2466

R. L. BISHOP
FUNERAL CHAPEL & AMBULANCE SERVICE
(Formerly Blake's)
300 Queen Blvd. N.
Tel. LO. 2-9977

Births, Marriages, Card of Thanks
$1.50 per insertion

DEATH NOTICES
15c per line, Minimum charge $1.50 (10 lines or less).
IN MEMORIAMS $1.00 plus 20 cents per line for poetry. Additional names over three 10 cents each name.
ALL ABOVE NOTICES MUST CARRY SIGNATURE OF PARTY SENDING NOTICE.

See the World's largest APPLE PIE at Steinberg's

450 Children will get to eat a tasty chunk of this giant apple pie.

On display all day tomorrow and Saturday, February 10th and 11th, 1956.

PREPARED IN STEINBERG'S OWN KITCHENS, it took Jack, our chef, three hours to bake this colossal pie. 500 apples, 15 pounds of flour, 10 pounds of sugar, and similar king-sized quantities of the delicacy's flaky, sweet-tasting ingredients went into its making. When completed, this pie measured 49 inches in diameter, weighed 150 pounds and required a fork-lift truck to remove it from the oven.

In honour of the Students' Festival, Steinberg's in Sherbrooke is proud to present this giant apple pie to the 450 boys of the Rehabilitation Centre and to Racine School. There is enough pie for everybody!

Ice cream and cold drinks will also be served. Mr. Adelard Turgeon, Steinberg's Manager, will cut the pie and preside over this exciting event, which will no doubt please 450 delighted children.

Steinberg's LIMITED - SHERBROOKE

...101 FRONTENAC STREET

Insist on Sunkist

Trade Mark Registered

The finest oranges carry the Sunkist Trade Mark on the skin of the orange. Accept no others!

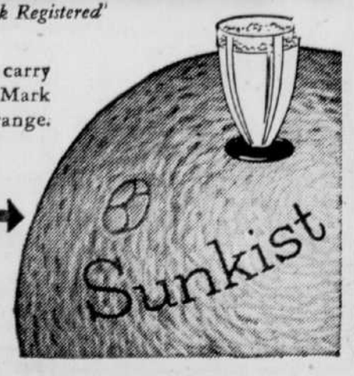

The NAVEL means NO SEEDS
No seeds at all!

A well planned Advertising Budget means increased business for you . . . always! Let us help you plan your Advertising Program!

FOR BEST RESULTS TRY RECORD WANT ADS

Phone — LO. 9-3636 Connects All Departments.

1. Articles For Sale

FUR JACKET, light muskrat, size 14-16, in good condition. Phone 7-5765 after 6 p.m.

HUBBARD Portable baker's coal oven. Holds seventy-two loaves. Apply Robinson's Bakery, 6 Merry St., S. Magog.

BERLIN Upright grand piano, and stool, $100.00. Tel. LO. 9-3916.

GRIMM evaporator 3½ x 12 complete with arch and other equipment. Will exchange for baled straw. E. M. Detchon, Massawippi, Que.

3. Typewriters For Sale

TYPEWRITERS ADDING MACHINES rent or buy direct from the manufacturer. Special student rates, time payment terms, standard or portable machines. Remington Rand, 102 Wellington St. N., Phone 2-4068.

4. Property For Sale

ELEVEN rooms, North Ward, perfect condition, ideal location, immediate possession, will sell $12,000. Cash, balance easy terms. Call LO. 2-4000.

OWNER moving to Montreal — 6 room duplex at 1162 Walton Ave. Beautifully landscaped grounds, garden, paved roadway, 2 heated garages. A real home with income for some lucky family. Tel. Conway Real Estate LO. 9-2874.

BEAUTIFUL seven room individual residence. 1607 Durham Street. Fireplace. Automatic oil heating. Two complete bathrooms. Favorable terms. Possession anytime. Visit this, your residence. Call Hebert's, Phone 2-0874.

WE HAVE many homes for you to choose from. Call us and we will help you find one to fit your needs and budget. Conway Real Estate LO. 9-2874.

NEEDED, properties to sell, that's right, we have numerous prospects which have certain preferences, maybe the property you have to sell will meet their particular requirements. List your property with us this very day. Charles Connors, LO. 2-4000 or LO. 2-2562.

5. Lots For Sale

BEAUTIFUL residential serviced lots, North ward, Beckett, Leclerc, Jacques Cartier; West Ward, Bachand, Leonard, Caron Streets. Favourable conditions, help to build, see Hebert's 2155 Bachand St., Phone LO. 2-0874.

8. Cars For Sale

NEW and used car buyers. "A good deal plus a good deal more." Call Victor 9-2767 or write Garfield Ellis, Coaticook, before 9 or after 6 call VI. 9-2536. Delivery and Satisfaction guaranteed. 50 mile radius.

10. Horses For Sale

NICE 12 year old race horse, pacer. See him at Eaton Corner sale.

11. Livestock For Sale

PUREBRED Yorkshire boar, 3 years old, excellent type. W. O. Miller, Hatley, Que.

FOUR year old grade cow, due to freshen. Robert Hamilton, Brome, Que.

11b. Baby Chicks

SPRING pullets - early - mature to catch the good fall Large Egg Markets. We have them, standard varieties and special strains like Ames, Babcock, etc. Weekly lists of "specials" available. Data from Bray Hatchery, Newington St. East, Sherbrooke. Phone LO. 9-3730.

12. To Let

McNAIR REALTIES

FOR RENT

Approximately 2500 sq. ft. second floor — Hodge Auto Parts Building, 60 Wellington South. Owner will completely remodel to suit the requirements of the tenant desiring a long lease.

Area on ground floor — 11" x 34" — formerly occupied by Al-Pa-Ro-Pet Shop, Hodge Auto Parts Building, 60 Wellington St. South.

For further information: call LO. 9-3733 from 9 a.m. to 5 p.m. and LO. 9-1768 Nights or Holidays.

4 ROOM heated apartment, frigidaire and stove, blinds, hot water year around. Available now. Apply 154 Victoria. Tel. LO. 2-3776.

4½ ROOMS oil heated flat for March 1st. Hot water all year around. Also 2½ rooms for May 1st. Rent $55.00 and $35.00. Apply 736 Victoria or write 4892 Mariette, N.D.G. Montreal.

SIX rooms, unheated flat, available now, $50 monthly, bus stops at door. Apply 133 Terrill mornings and evenings.

4½ ROOMS, heated, Frigidaire and stove. 423 Quebec St., Apt. 4.

ONE ROOM heated apartment, stove Frigidaire, Venetian shades, hot water all year. Incinerator. Tel. LO. 7-5030.

HEATED APARTMENTS—North Ward, one 5 room and one 6 room. Apply Lucien Hebert. Tel. LO. 9-3085.

3 AND 5 room heated apartment, hot water, stove, frigidaire, venetians. Call LO. 2-7137 or 475 Vimy Apt. 15.

VERY ATTRACTIVE heated newly furnished individual rooms, or comfortable suites. Ideal for couples. Rent moderate. 170 Murray Phone LO. 7-6956.

6 ROOM heated tenement, hot water year around; also 3 room heated tenement, hot water year around; both available now. Phone LO. 7-5778.

12. To Let

FOUR ROOM heated apartment, hot water year round. Refrigerator and stove. Call. LO. 2-4385.

NORTH WARD — May 1st, 6½ room heated apartment, gas stove. Adults preferred. LO. 2-0642.

GALT Street West - 7 room self contained house, complete bathroom, hot air furnace. Tel. LO. 2-2990 anytime or LO. 2-9052 between 1 - 5 p.m.

3 LARGE room tenement, plus bathroom, hall, very warm, $30. monthly. Apply 225 Brewster. Tel. LO. 7-6033.

3 LARGE rooms, heated, ground floor, stove and refrigerator, excellent location. Phone after 6 p.m. LO. 7-7683.

4 ROOM heated apartment, incinerator, electric stove, frigidaire, hot water. Apply 545 Dufferin Apt. 4. LO. 2-7979.

NORTH WARD — Stanley Avenue, 6 room tenement (unheated). Available immediately. Phone LO. 9-1250 before 6 p.m.

13. Offices To Let

OFFICE to rent, furnished, in business section, low price, telephone service. Call LO. 2-9600.

15. Rooms To Let

NICE warm bright room in adult family. For information please phone LO. 2-9414 or apply 139 Magog St., Sherbrooke, Que.

18. Wanted To Rent

4 ROOM heated apartment in Lennoxville for April 1st. LO. 7-6694.

20. Wanted To Purchase

WANTED— Tank for gathering sap. Apply Arthur E. Smith, R.R. 3, Richmond, Que. Tel. 619-r-5.

WE BUY old gold, diamonds, and antique jewellery. Skinner & Nadeau Inc., Registered Jewellers, 82 Wellington North.

WANTED— baby carriage in good condition. Tel. LO. 2-3113.

DESK, flat top office type, preferably with rising typewriter compartment on one side and 3 drawers on other; also glass show case. Apply C. Catchpaugh, Local 32, LO. 9-3636.

WANTED— Good banjo in perfect condition. Reply S. Hopper, Waterville. Tel. 117.

24. Salesmen Wanted

RETRACTABLE BALL PENS

Retractable ball pen distributors required to handle a line of two tone slim ball pens to retail at twenty-five cents each. Exclusive territory can be arranged. No experience necessary. For particulars write to Century Merchandising Co. 435 Querbes St., Montreal, Que.

26. Help Wanted: Male

For The 3 Greatest Years Of Your Life

Young men, here's a good-paying job with possibilities for advancement. Learn new skills, new trades and train to be a leader. Join the Army now for the 3 greatest years of your life! You may leave this job after 3 years better prepared for civilian life. Or, you may stay in the Army for a rewarding career and early retirement. Travel and adventure in Canada and possibly abroad are part of your job. You will make friends of a lifetime. You will develop strength, and physique through a great sports and physical fitness programme. Above all, you will be proud of your job.

to be eligible

you must be 17 to 40 years of age; skilled tradesmen to 44 inclusive, of reliable character and stability, able to pass special Army tests. Ask the nearest Army recruiting office for details.

Army Recruiting Station,
64 Belvedere Street S.,
Sherbrooke.
Telephone—LOrraine 2-8808

AMATEUR photographer for printing and developing. Equipped and experienced. Write Record Box 193, mentioning name, address, and telephone number.

27. Female Help Wanted

A DRESS SHOP in your home. Sell dresses, suits. No investment. Good commissions. Write Modern Manner, Hanover, Penna.

WANTED for small manufacturing firm, stenographer for ordinary business correspondence and clerical work. Record Box 189.

LOTS OF SOAP

Factory sales of toilet soaps (except liquid types) were valued at $12,192,000 in Canada in 1954.

29. Male and Female Help Wanted

Civil Service of Canada
at Sherbrooke, P.Q.

AUDITORS

Salary up to $5,220.
according to qualifications

Full particulars and application forms are obtainable at the Civil Service Commission of Canada; National Employment Office and Post Offices.

30. Farm Help Wanted

MAN wanted for general work on farm. Apply George Hopper Phone Waterville 605-r-2.

FARMER

RELIABLE and conscientious man required on cattle farm in Knowlton area. Man must have practical farm experience, married and have good habits. House, light, heat and telephone provided also garden privileges. Reply in writing giving size of family, previous employers and experience to L. G. Ogilvie, Knowlton, Que.

35. Business Opportunities

TOOTH BRUSH DISTRIBUTORS

WE require distributors for the only tooth brush of its kind on the market to retail at ten cents each. We have no competition in our field. Exclusive territory can be arranged. No experience necessary. Submit full details about yourself to Century Merchandising Co., 435 Querbes Street, Montreal, Que.

36. Miscellaneous

RELIABLE woman will board young child by week or day. Tel. LO. 2-2214.

ARE YOU SICK? Would you like me to pray for you? Write to Pastor Lewis, P. O. Box 665, Lennoxville.

ACCURATE translation; French to English or English to French. We write direct mail letters (selling letters) in either or both languages. LOrraire 7-5404.

37. Personal

HYGIENE supplies (rubber goods). Mailed postpaid in plain sealed envelope with price list. Six samples, 25c. 24 samples, $1.00. Mail order Dept. C-2, Nov Rubber Co., Box 91, Hamilton, Ont.

CANADA SUPERIOR COURT
(In the Matter of Bankruptcy)
PROVINCE OF QUEBEC,
District of St-Francis-Bedford,
Div. No. 4.
No. 1756.

NOTICE is hereby given that MR. RENE JACQUES, of the city of Sherbrooke, in the province of Quebec, butcher in retail and wholesale, made an assignment on the 27th day of January 1956; and that the first meeting of creditors will be held on the 20th day of February 1956, at 2 o'clock P.M., at the office of Me Albert Desilets, the Official Receiver, at the Courthouse, in the Province of Quebec.

Dated at Sherbrooke, this 6th day of February 1956.

MARCEL R. SAVARD, C.A.
Trustee.

89 King St. West,
Sherbrooke, Que.

46. Pets For Sale

REGISTERED Beagle at stud. Happy Day out of Linewell Prince and Middle-Stone Dell. Field trial champion stock running rabbits since seven months old. Phone LO. 2-5665.

CLASSIFIED ADVERTISING RATES

CASH RATE — 3 cents per word, minimum charge 50 cents for 16 words or less; three consecutive insertions, $1.25; six consecutive insertions, $2.25; 10 cents for mailing Record Box replies!

ADS ACCEPTED — All forms of classified ads, Legal Notices and Auction Sales accepted until 4:00 p.m. the day previous to the date of insertion.

LO. 9-3636

Business Directory

Advocates

GEORGE S. McFADDEN, Q.C., Advocate, Canada Building, 455 Craig Street West, Montreal.

ROUSSEAU, HOWARD & BRADLEY, Nicol Bldg. 6 Wellington South Tel: LO. 2-4735. Armand Rousseau, Q.C., W. H. Bradley, Q.C., D. S. Howard, Q.C., General practice. Estates settled.

PAUL MULLINS GERVAIS, B.A., LL.L., general practice, trial and estate, 506 Continental Building, King & Wellington Sts. Tel: LO. 7-5991; Residence; LO. 7-6146.

Chartered Accountants

P. S. ROSS & SON. Chartered Accountants, Montreal.

LAVALLEE, Bedard, Lyonnais, Messier, Gascon. Chartered Accountants, Room 504 Continental Building, Sherbrooke. Tel: LO. 2-8680.

Dentist

DR. J. A. LANDRY, Surgeon Dentist 204 Wellington St. North opposite Court House. Phone: LO. 7-6644.

Optometrists

ALBERT, TRUDEAU, Optometrist, Continental Building, Sherbrooke. Tel: LO. 2-0517. Eyes examined.

CANADA SUPERIOR COURT
(In matter of bankruptcy)
PROVINCE OF QUEBEC.
District of St-Francis-Bedford.
Div. No. 4.
No. 1759.

NOTICE is hereby given that MR. RAYMOND KIERNAN, of the town of Richmond, in the province of Quebec, doing business under the name of "RICHMOND MOTOR SALES REG'D" made an assignment on the 1st day of February 1956, and that the first meeting of creditors will be held on the 17th day of February 1956, at 2 o'clock P.M., at the office of Me. Albert Desilets, the Official Receiver, at the Courthouse, in the city of Sherbrooke, in the province of Quebec.

Dated at Sherbrooke, this 6th day of February 1956.

MARCEL R. SAVARD, C.A.
Trustee.

89 King St. West,
Sherbrooke, Que.

Keeler & Cross Ltd.

◆ GUARANTEED ◆
USED APPLIANCES

☆ REFRIGERATORS

ASTRAL BABY REFRIGERATOR	$ 69.
ROGERS MAJESTIC	$ 79.
GENERAL ELECTRIC	$ 95.
MASSEY-HARRIS	$ 75.
KELVINATOR	$109.
FRIGIDAIRE (new unit)	$149.
GENERAL ELECTRIC	$149.

☆ WASHING MACHINES

BEATTY WASHER	$19.
EASY WASHER	$29.
SIMPLICITY WASHER	$69.
WESTINGHOUSE WASHER	$49.
BENDIX AUTOMATIC	$99.
BEATTY WASHER	$34.

☆ VACUUM CLEANERS — New - Guaranteed

EUREKA FLOOR TYPE	$59.
GOBLIN TANK TYPE	$54.
GOBLIN DE LUXE TYPE	$79.
PREMIER FLOOR TYPE	$59.

☆ FLOOR POLISHERS — New

JOHNSON FLOOR POLISHER	$39.
GENERAL ELECTRIC POLISHER	$49.

☆ RADIOS and PHONO-RADIO Combinations

GENERAL ELECTRIC TABLE TYPE	$15.
RCA VICTOR TABLE TYPE	$24.
STEWART WARNER TABLE TYPE	$25.
G.E. PHONO-RADIO COMBINATION	$59.
ADMIRAL RADIO COMBINATION	$79.
FLEETWOOD RADIO COMBINATION	$109.
RCA VICTOR PHONO-COMBINATION — 3 Speed	$199.

☆ TELEVISION

ADMIRAL — 17" with Radio Combination	$149.
RCA VICTOR 17" TABLE MODEL	$179.

★ SOLD ON EASY TERMS OF PAYMENT ★

WE REPAIR ALL MAKES OF —
★ TELEVISION ★ RADIOS
★ WASHERS ★ RANGES
★ RAZORS ★ APPLIANCES

KEELER & CROSS Ltd.

149 Wellington St. North — Phone LO. 7-4889
Open Fridays Till 10 P.M. — Closed Saturday At Noon.

Television Guide

CBMT, Montreal — Channel 6

THURSDAY, FEB. 9
3.25 Today on CBMT
3.30 Kiddies' Corner
4.00 Open House
4.30 Story Book
4.45 Maggie Muggins
5.00 Captain Gallant
5.30 Howdy Doody
6.00 The Visitor
6.30 Patti Page
6.45 CBC TV News
7.00 Tabloid
7.30 Amos 'n' Andy
8.00 Life is Worth Living
8.30 Fireside Theatre
9.00 Kraft TV Theatre
10.00 City Detective
10.30 Ellery Queen
11.00 CBC TV News
11.15 Sports Guesses and Guests

FRIDAY, FEB. 10
3.25 Today on CBMT
3.30 Kiddies' Corner
4.00 Open House
4.30 Alice through the looking glass
4.45 Small Fry Frolics
5.00 Roy Rogers
5.30 Howdy Doody
6.00 The Millionaire
6.30 Stranger than fiction
6.45 CBC TV News
7.00 Tabloid
7.30 Life of Riley
8.00 Wayne and Shuster
8.30 The Plouffe Family
9.00 Ford TV Theatre
9.30 Star Stage
10.00 Cavalcade of Sports
10.45 Jim Coleman Show
11.00 CBC TV News
11.15 Revival Night

SATURDAY, FEB. 11
3.00 Music
3.25 Today on CBMT
3.30 Feature Film
5.00 Wild Bill Hickok
5.30 Disneyland
6.30 Mr. Fix-It
6.45 CBC TV News
7.00 Burns and Allen
7.30 Holiday Ranch
8.00 Stage Show
8.30 Jackie Gleason
9.00 On Camera
9.30 NHL Hockey
10.45 King Whyte Show
11.00 CBC TV News
11.10 Billy O'Connor
11.30 Saturday Night Wrestling

For superior service and perfect reception in ● R. C. A. ● Victor ● Electrohome ● Hellicrafter — See Us First —

LEVESQUE LTEE
38 Wellington St. South — Tel. LO. 2-4765
— OUT-OF-TOWNERS —
Rock Island Branch — Tel. TR. 6-2374
Cookshire Branch — Tel. 96

WIRI, Plattsburg — Channel 5

THURSDAY, FEB. 9
7.00 Today
9.00 Morning Star Time
10.00 Ding Dong School
10.30 Public Service
11.00 Home
12.00 Big Picture
12.30 Feather Your Nest
1.00 Luncheon Date
3.00 Hospitality House
4.00 Musical Views and the News
4.15 Modern Romances
4.30 Steel Spans the Chesapeake
5.00 The Fun Shop
5.15 Junior Jamboree
5.30 Howdy Doody
6.00 Flash Gordon
6.30 Chet's Den
6.45 News
7.00 Sports Scorebook
7.10 Weatherbird
7.15 News, John Daly
7.30 Ski Trails
8.00 You Bet Your Life
8.30 Dragnet
9.00 This Is Your Life
9.30 Colonel March of Scotland Yard
10.00 Lux Video Theatre
11.00 Late News, Sports

FRIDAY, FEB. 10
7.00 Today
9.00 Morning Star Time
10.00 Ding Dong School
10.30 Public Service
11.00 Home
12.00 The Suspension Bridge
12.30 Feather Your Nest
1.00 Luncheon Date
3.00 Hospitality House
4.00 Musical Views and the News
4.15 Modern Romances
4.30 Ramar of the Jungle
5.00 The Fun Shop
5.15 Junior Jamboree
5.30 Howdy Doody
6.00 Musical Memories
6.15 Peelable Plastic
6.30 Music Hall Varieties
6.45 News
7.00 Sports Scorebook
7.10 Weatherbird
7.15 News, John Daly
7.30 Rin Tin Tin
8.00 Truth or Consequences
8.30 Life of Riley
9.00 Man Behind the Badge
9.30 Justice
10.00 Cavalcade of Sports
11.00 Late News, Sports

SATURDAY, FEB. 11
12.30 Roy Rogers
1.00 Double Western Theatre
3.00 NBA Pro bask'ball
5.00 Homespun Harmonies
5.15 News & Sports
5.30 The Trading Post
6.00 Neighborhood Lane
6.30 Champ. Bowling
7.30 People are Funny
8.00 Perry Como Show
9.00 Lawrence Welk
10.00 George Gobel
10.30 Your Hit Parade

WCAX-TV, Burlington — Channel 3

THURSDAY, FEB. 9
9.30 Test Pattern
10.40 Program Previews, News
10.45 This World Of Ours
11.15 Armchair Ad'ture
11.30 Strike It Rich
12.00 Across The Fence
12.15 Love of Life
12.30 Search For Tomorrow
12.45 Guiding Light
1.00 Jack Paar Show
1.30 Love Story
2.00 Mixing Bowl
2.30 Open House
3.00 The Big Payoff
3.30 Public Service
3.45 Shopping with Nancy
4.00 Brighter Day
4.15 Secret Storm
4.30 On Your Account
5.00 Polar Bear Playtime
5.15 Chuckwagon Tales
6.15 Dusty Boyd Sings
6.30 Newstime
6.45 Weatherwise
6.50 Sports Digest
7.00 Ski Guide
7.15 Public Service
7.30 Amos & Andy
8.00 Bob Cummings Show
8.30 Climax
9.30 Four Star Playhouse
10.00 Story Theater
10.30 Quiz Kids
11.00 Final Edition
11.15 Sir Anthony Eden
11.30 Sign Off

FRIDAY, FEB. 10
9.30 Test Pattern
10.40 Program Previews, News
10.45 This World Of Ours
11.15 Garry Moore Show
11.30 Strike It Rich
12.00 noon Across the Fence
12.15 Love of Life
12.30 Search For Tomorrow
12.45 Guiding Light
1.00 Jack Paar Show
1.30 Love Story
2.00 Mixing Bowl
2.30 Open House
3.00 The Big Payoff
3.30 Public Service
3.45 Bob Crosby Show
4.00 Brighter Day
4.15 Secret Storm
4.30 On Your Account
5.00 Polar Bear Playtime
5.15 Dusty's Music Hall
6.00 Superman
6.30 Newstime
6.45 Weatherwise
6.50 Sports Digest
7.00 Living & Learning
7.15 News, with Douglas Edwards
7.30 My Friend Flicka
7.45 Living and Learning
8.00 Ford Theatre
8.30 I Led 3 Lives
9.00 The Crusader
9.30 Schlitz Playhouse
10.00 The Lineup
10.30 Person to Person
11.00 Final Edition
11.15 The World We Live In
11.30 Sign Off

SATURDAY, FEB. 11
9.30 Captain Kangaroo
10.30 Winky Dink & You
11.00 Mighty Mouse Playhouse
11.30 Operation U.S.A.
12.00 Adventure at Noonday
1.30 Saturday Spotlight
3.00 Big Ten Basketball
4.45 The Big Picture
5.15 Small Fry Frolics
5.30 Bar S. Ranch
6.30 Newstime
6.45 Weatherwise
6.50 Sports Digest
7.00 Drama at Dusk
8.00 Stage Show
8.30 Jackie Gleason
9.00 Ray Milland Show
9.30 Ford Star Jubilee
11.00 Final Edition
11.15 Your Command Performance
12.55 Sign Off

WMTW, Mt. Washington — Channel 8

THURSDAY, FEB. 9
2.00 What's New, Girls?
2.15 Robert Q. Lewis
2.30 Half-Hour Theatre
3.00 The Big Pay-Off
3.30 We Serenade You
3.45 Rhythm Ranch
4.10 Mid-afternoon news
4.15 Secret Storm
4.30 The Little Rascals
5.00 Mickey Mouse Club
6.00 Tri-State News
6.10 Watch Your Weather
6.15 The Early Show
7.15 News— John Daly
7.30 Sgt. Preston
8.00 Life Is Worth Living
8.30 Climax!
9.30 Father Knows Best
10.00 Johnny Carson
10.30 Quiz Kids
11.00 Tomorrow's Headlines
11.10 Mt. Wash. Weather
11.15 Sports Final

FRIDAY, FEB. 10
2.00 Robert Q. Lewis
2.30 Cooking Can Be Fun, Edith Webber
3.00 Half-Hour Theatre
3.30 Hugh Babb
3.45 Rhythm Ranch
4.10 Afternoon News
4.15 Secret Storm
4.30 The Little Rascals
5.00 Mickey Mouse Club
6.00 Tri-State News
6.15 The Early Show
7.15 News— John Daly
7.30 Rin Tin Tin
8.00 Ozzie & Harriet
8.30 Crossroads
9.00 To be announced
9.30 Schlitz Playhouse
10.00 Ethel & Albert
10.30 Person to Person
11.00 Tomorrow's Headlines
11.10 Mt. Wash. weather
11.15 Sports Final

SATURDAY, FEB. 11
2.00 The Big Picture
2.30 Farm Topics
3.00 Big Ten Basketball
4.45 Western Playhouse
5.30 Tri-State Swingbillies
6.00 Sports Final
6.05 Wrestling From Hollywood
7.00 Rhythm Ranch
7.30 Star Tonight
8.00 Stage Show
8.30 Jackie Gleason
9.00 Two For The Money
9.30 Ford Star Jubilee
11.00 Tomorrow's Headlines
11.10 Mt. Wash. weather
11.15 Sign Off

WANTED TO PURCHASE
DESK

DESK, flat top office type, preferably with rising typewriter compartment on one side and 3 drawers on other; also glass show case. Apply C. Catchpaugh, Local 32, LO. 9-3636.

NEW AND RECONDITIONED MOTORS
STARTERS TRANSFORMERS
REWINDING REPAIRS
On All Types of Electrical Appliances
153 MARQUETTE ST. — LO. 2-0828
ESTABLISHED IN 1903
"The First Electrical Establishment in Sherbrooke"
WIGGETT ELECTRIC LTD.

Radio Guide

CFCF (600 Kcs)

THIS EVENING
5.00 News & Western Swing
6.00 News
6.30 It Happened Today
6.40 Sports and Current and Choice
7.00 News, and Forum
7.15 On The Air
7.15 Current and Choice
7.30 The Lone Ranger
8.00 News, Sports
8.05 Philco Vance
8.30 Cross Section
9.00 Press Conference
9.30 Fibber McGee
9.45 Red Foley
10.00 News & Steve's
10.30 News and Sports
10.50 Steve's Place
12.00 News. Steve's Place
1.30 News & Sign Off

FRIDAY
5.30 Country Style
6.00 Gord Sinclair Show
6.30 News, G. Sinclair
7.00 News, G. Sinclair
7.30 News, G. Sinclair
7.45 Sports, G. Sinclair
8.00 News, G. Sinclair
8.30 News, G. Sinclair
9.00 News and a Name to Remember
9.10 Almanac
9.15 Breakfast Club
9.45 Tex Made
9.50 Notion Counter
10.00 News, & Big Show
10.15 Morning Matinee
10.45 Good Neighbor Club
11.15 Eddie Cantor
11.45 Recipe for Music
12.00 News, Town and Country
12.30 News & Melody Parade
1.00 News & Bright Spot
1.10 Worth Knowing
1.15 News, Town Crier
1.20 Showcase
1.50 House Party
2.00 News and Double Date
2.30 Merry-Go-Round
4.30 Merry-Go-Round
5.00 News, West. SWLIG
6.00 News, and Current and Choice
6.30 It Happened Today
6.40 Sports and Current and Choice
7.00 News, Current & Choice
7.30 Cisco Kid
8.00 News & Sports
8.05 Hometown Jamboree
9.00 Public Prosecutor
9.30 Fibber McGee & Molly
9.45 Red Faley
10.00 Cavalcade of Sports
10.30 News & Sports
10.50 Steve's Place
12.00 News, and Steve's
1.00 News, and Steve's
1.30 News, and Sign Off

CJAD (800 Kcs)

THIS EVENING
5.00 News
5.05 Spinarama
6.00 News & Weather
6.10 M'Believe Ballroom
6.30 News and Sports
6.35 M'Believe Ballroom
7.00 News & Sports
7.10 Lady of the Evening
7.15 Make Believe Ballroom
7.30 My Son Jeep
7.45 Sports, Al. Cauley
7.50 News & Weather
8.00 F.B.I. in Peace and War
8.30 Western Music
9.00 News and Scores
9.05 Johnny Dollar
9.15 Curt Massey Show
9.30 Jack Carson
10.00 News & Sports
10.05 Weatherman and Tremendous Trifles
10.15 Showtime Parade
10.30 News & Sports
10.45 Bing Crosby
11.00 Sports Final
11.05 News
11.15 Visit with Val
12.00 News & Weather
12.05 El Morocco
1.30 Sign Off

FRIDAY
6.00 News and Weather
6.05 Yawn Patrol
6.15 Sacred Heart Pgm.
6.30 News
6.35 Musical Clock
6.45 Morning Memo
7.00 News and Weather
7.05 Musical Clock
7.30 News, Weather
7.35 Musical Clock
8.00 News, Sports
8.10 Musical Clock
8.30 News
8.35 Musical Clock
9.00 News, Weather
9.05 50-A-Day
9.15 Memo f/ Morgans
9.30 Rendezvous
10.00 News
10.05 Ballroom
11.00 News
11.05 A & P Calling
11.30 Kate Aiken
11.45 Maple Leaf Jct.
12.00 News, and Weather
12.05 Songs of our time
12.15 News Quiz
12.30 News and Sports
12.35 Homemaker's Choice
1.00 News
1.05 Birthday Party
1.15 Top Tune Time
1.30 What's On Wally's Mind?
1.45 Hits from Albums
2.00 News
2.05 All in a day's work
2.30 Party Line
2.45 Pick the Hits
3.00 Star's Community News
3.10 Arthur Godfrey
3.30 Words & Music
4.00 News
4.05 Club 800
5.00 News
5.05 Spinarama
6.00 News, Weather
6.10 Ballroom
6.30 News & Sports
6.35 Ballroom
7.00 News and Sports
7.10 Lady of the Evening
7.15 Ballroom
7.30 My Son Jeep
7.45 Sports, Al. Cauley
7.50 News Weather
8.00 Suspense
8.30 Make Mine Music
9.00 Headlines, scores
9.05 Johnny Dollar
9.15 Curt Massey
9.30 Jack Carson
10.00 News and Sports
10.05 The Weatherman
10.15 Amos N' Andy
10.30 News & Quebec Reporter
10.45 Bing Crosby
11.00 Sports Final
11.05 News
11.15 Visit with Val.
12.00 News, Weather
12.05 El Morocco
1.30 Sign Off

CBM (940 Kcs)

THIS EVENING
5.00 Artists of Today
5.30 This was the Place
6.00 CBC News
6.10 Sportscast
6.15 Citizens Forum
6.25 Reporting the Legislature
6.30 Byline
6.35 The Lennicks.
7.00 Rawhide
7.15 Roving Reporter
7.30 Fred Hill
8.00 Citizen's Forum
8.30 Conversation
9.00 Goon Show
9.30 Jake & the Kid
10.00 National News
10.20 The Rounds of Winter
10.30 Eventide
11.00 Nocturne
11.30 Prairie Playhouse
12.00 News, Sign Off.

FRIDAY
7.00 CBC News
7.05 Concert Time
7.30 CBC News
7.35 Concert Time
8.00 News, Interlude
8.15 Morning Devotion
8.30 Musical March Past
9.00 CBC News
9.05 Music in the Morning
9.45 School Broadcast
10.15 Kindergarten
10.30 Shirley Brett
10.40 Ruth Harding
10.45 News
10.48 Food Facts
11.00 Road of Life
11.15 Right to Happiness
11.30 Piano Interlude
11.45 Laura Limited
12.00 BBC News
12.15 Aunt Lucy
12.30 Farm Broadcast
12.59 Om. Time Signal
1.00 CBC News
1.15 The Happy Gang
1.45 Man Around the House
2.00 News
2.03 Trans-Can. Matinee
3.00 Guiding Light
3.15 Ma Perkins
3.30 Pepper Young
3.45 Music
4.00 News
4.03 Play It Safe
4.30 Encores
5.00 Chamber Music
5.30 Cowboy Songs
5.45 Poet's Corner
6.00 CBC News
6.10 Sportscast
6.15 Evening Interlude
6.30 Byline
6.35 Folk Songs
7.00 Rawhide
7.15 Roving Reporter
7.30 John Fisher
7.45 Nation's Business
8.00 Music f/ Montreal
8.30 Toronto Symphony
9.30 Songs of My People
10.00 National News and Roundup
10.20 Letter from Afghanistan
10.30 Sports
11.00 Vancouver Chamber Orchestra
11.30 Vancouver Theatre
12.00 News, Sign Off

WIKE (1400 Kcs)

THIS EVENING
5.00 This & That With Music
5.15 The Song and the Star
5.30 Family Album
5.45 News
6.00 Sports Review
6.30 One Night Stand
7.00 Today in Vermont
7.15 Peter York
7.30 Eddie Cantor
8.00 Basketball
10.00 News
10.05 Sandman
10.30 Capsule Cast
10.32 Sandman's Matinee
11.00 Headline News
11.05 Sign Off

FRIDAY
6.00 Coffee Time
6.25 News
6.30 Farm Journal
6.45 Coffee Time
6.55 Weather or Not
7.00 Blue Seal Billboard
7.15 Coffee Time
7.30 Checkerboard Pgm.
7.45 News
8.00 Morning Special
8.15 Sacred Heart Pgm.
8.30 Town Crier
8.45 Coffee Time
8.55 Headline News
9.00 Mary Foster
9.15 Morning Devotion
9.30 Homemaker Harmonies
9.45 Top of The Morning
10.00 Hit of the Day
10.05 Three Suns
10.15 Ringo Bingo
10.30 Kibbe's Korner
11.00 News
11.05 Melody Tipping In
12.00 Luncheon Melodies
12.10 News
12.25 Weather Forecast
12.30 Luncheon Melodies
12.55 News
1.00 Hit Records
1.30 What's New?
1.55 News
2.00 Music
3.00 News and Record Review
4.00 Rhythm Roundup
4.30 This & That with Music
4.55 News
5.00 This & That with Msuic
5.15 The Song and the Star
5.30 The Family Album
5.45 News
6.00 Sports Review
6.15 Guy Lombardo One Night Stand
7.00 Today in Vermont
7.15 Jackie Gleason
7.30 Contraband
8.00 Basketball
10.00 Basketball
11.00 News
11.05 Sign Off

CKTS (1240 Kcs.)

THIS EVENING
5.05 Bishop's News
5.00 Press News
5.15 Ridin' The Range
5.30 Down Homers
5.45 Hank Snow
6.10 Town Crier News
6.15 1240 Supper Club
7.00 Rawhide
7.15 Honolulu Trio
7.30 Date with Fred Hill
8.00 Fibber McGee
8.15 Red Foley Show
8.30 Paris Star Time
9.00 Press Conference
9.30 Platterbrain and Interlude
10.00 Court of Opinion
10.30 Music for Relaxing
10.45 Dow Sport Show
11.00 Dom News
11.10 Music 'till midnight
12.00 Station Closing

FRIDAY
5.55 Station Opening
6.00 Dawn News Roundup
6.05 Sacred Heart Pgm
6.30 Wake Up With Walters
6.30 Musical Clock
7.00 Press News
7.05 Wake Up With Walters
7.30 Sports Roundup
7.35 Wake Up With Walters
8.00 CBC News
8.15 Wake Up With Walters
8.30 Classical Music
8.45 Morning Devotions
9.00 CBC News
9.05 Music For Mom
9.30 Do It Yourself
9.45 National School Broadcast
10.15 Musical Showcase
10.30 Art Linkletter's House Party
10.40 Music For You
11.00 Press News
11.05 Taste of the Town
11.30 Musical Roundup
12.00 Press News
12.05 The Sunshine Hr.
12.30 Rosenbloom's Newscast
12.35 Sunshine Hour
12.59 Dom. Time Signal
1.00 CBC News
1.15 Musical Masterpieces
2.00 T-Can Matinee
3.00 Press News
3.05 This is the Hour
4.00 Press News
4.05 Anything Goes
4.30 Encores
5.00 Press News
5.05 Ridin' The Range
5.30 Jolly Mountaineers
5.45 Hopper's Orch.
6.00 CBC News
6.10 Town Crier News
6.15 1240 Supper Club
7.00 Rawhide
7.15 Spotlight On Music
7.30 John Fisher
7.45 Nation's Business
8.00 Fibber McGee
8.15 Red Foley Show
8.30 Memory Turnabout
9.00 Public Prosecutor
9.30 Let's Hear It Again
10.00 Gillette's Fights
11.00 Dow Sport Show
11.15 Music 'till mid-nite
12.00 Station Closing

BEDFORD—

Among the members of the Senior W. A. of St. James Church who attended the annual Diocesan meeting in Montreal during the present week were Mrs. Grisdale Gould, president; Mrs. Malcolm McCaw, Mrs. William Taylor, Mrs. Allan Palmer and Mrs. R. S. McIntosh.

Mr. L. Hawley, of Hudson Heights, was the guest of his mother, Mrs. Charles Hawley and visited his father, who has been a patient during the past month at Notre Dame du Rosaire Hospital.

DANVILLE—

E. W. Smith, Notary, Tel.: 44.

GOULD—

Pot luck supper and card party for Anglican Church. Sat. Feb. 11th, 6 p.m. 50c and 25c.

INFANT HAZARD

Accidental poisoning caused 38 deaths of children up to four in 1952.

BOOTS

CAPT. EASY

JOE PALOOKA

LI'L ABNER

FRECKLES

BLONDIE

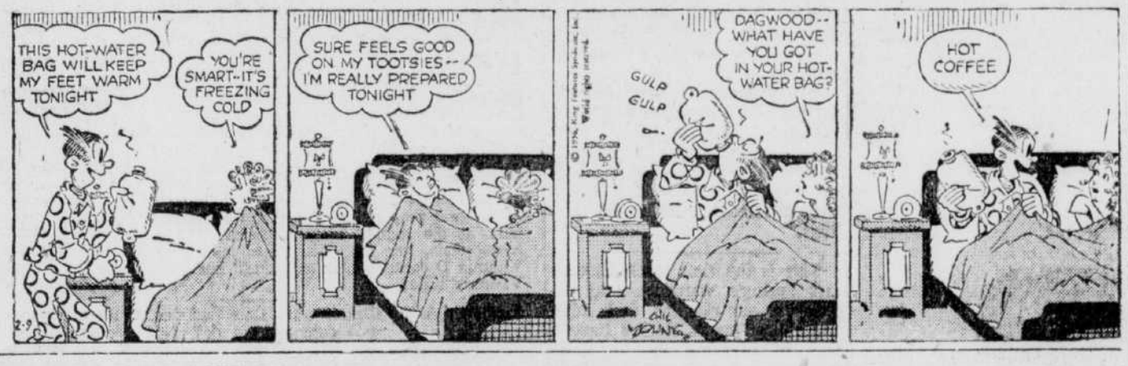

JIGGS

MORTY MEEKLE By Dick Cavalli

PRISS POP

SMART HOMEMAKERS RELY ON A&P FOR NOURISHING FOODS . . . AND

HEALTHY LOW PRICES!

A&P can easily be considered an "M.D." . . . a "Doctor of Menu-money"! For many years A&P-shopping has been a prescription for plenty of good food and savings! From morning coffee to late-day snack-time, A&P plays menu medico and savings surgeon! So . . . . for your good health and healthier budgeting, come see . . . . come save at A&P!

DEEP-CUT FEATURES!

ANN PAGE **KETCHUP** - - - - - 11-oz. btl. 19¢
A&P CHOICE **PRUNE PLUMS** - - 2 15-oz. tins 21¢
SHORTENING **JEWEL** - - - - - - lb Save 3c 25¢
PEKOE & ORANGE PEKOE **SPECIAL BLEND TEA** - lb Save 4c 89¢
CHOICE **A&P PEAS** - - - - 2 20-oz. tins 27¢

BAKERY SPECIALS!

JANE PARKER **RAISIN PIE** - - - - each Save 10c 39¢
JANE PARKER POUND CAKE **ICED SPICE CAKE** - - each Save 6c 29¢
JANE PARKER MARBLE **POUND CAKE** - - - - each Save 6c 29¢
JANE PARKER **GLAZED DONUTS** - - doz. Save 4c 35¢
JANE PARKER **CRUNCH BUNS** - - - pkg. Save 6c 29¢

"SUPER-RIGHT" MEATS!

A&P HANDLES ONLY CANADA'S FINEST RED AND BLUE BRAND BEEF
NO LOWER GRADES SOLD AT A&P

BONELESS ROUND, RUMP OR SIRLOIN POINT
Steaks or Roasts lb **59¢**
RIB ROAST SHORT OR CROSS RIB PARTIALLY BONED, VERY MEATY lb. 39¢
GRADE "A", MILK-FED, 2 TO 3 LBS. AVERAGE
CHICKEN or CHICKEN IN BASKET READY TO FRY, BROIL OR ROAST lb. 43¢
RINDLESS BACON SLICED ROYAL BRAND 1-lb. pkg. 49¢
PORK SAUSAGE COUNTRY STYLE lb. 35¢
SMELTS FRESH CAUGHT HEADLESS AND DRESSED lb. 25¢
YORK HADDOCK FILLETS lb. 29¢
FISH STICKS COOKED, READY TO EAT WHEATLEY 10-oz. pkg. 33¢

FRESH FRUITS and VEGETABLES!

PINEAPPLE FRESH CUBAN LARGE, SIZE 12's each 25¢
GRAPEFRUIT FLORIDA MARSHSEEDLESS LARGE, SIZE 96's 10 for 39¢
ORANGES CALIFORNIA NAVEL EXCELLENT FOR JUICE OR SLICING 5-lb. poly. bag 49¢
CALIFORNIA FRESH, GREEN, FIRM HEADS, LARGE SIZE (None priced higher) **LETTUCE** 2 for 25¢
No. 1, WASHED, CORELESS **CARROTS** 3-lb. poly. bag 29¢

VALENTINE CANDY

FLAVOR-RITE **CINNAMON HEARTS** - 8-oz. pkg. 19c
FLAVOR-RITE VALENTINE **JELLY BEANS** - - - 16-oz. pkg. 29c
WATSON'S CONVERSATIONAL **LOZENGES** - - - - 7-oz. pkg. 19c
McCORMICK'S VALENTINE **A.B. GUMS** - - 16-oz. pkg. 29c

VALENTINE CAKES

JANE PARKER LAYER CAKE **SWEETHEART CAKE** - each 99c
JANE PARKER LAYER CAKE **VALENTINE CAKE** - - each 75c
JANE PARKER SWEETHEART **COFFEE CAKE** - - - each 33c

PANCAKE DAY

TUESDAY, FEB. 14th

AUNT JEMIMA **PANCAKE FLOUR** - - SPECIAL 20-oz. pkg. 19c
BEEHIVE **CORN SYRUP** - - - SPECIAL 2-lb. tin 29c
CROWN BRAND **CORN SYRUP** - - - SPECIAL 2-lb. tin 29c
BEEHIVE HANDY SQUEEZE PACK **BEEHIVE** - - - - - 1-lb. btl. 49c
OLD TYME **SYRUP** - - - - 16-oz. btl. 25c
McLAREN'S PANCAKE AND **WAFFLE SYRUP** - - 24-oz. btl. 33c
OLD COLONY **MAPLE SYRUP** - - - SPECIAL 16-oz. btl. 59c

JANE PARKER **HOT CROSS BUNS** pkg. of 10 33¢

SPECIAL! **KAM** 2 12-oz. tins 69¢

STORE HOURS:

Monday	8.30 a.m.	to	6.00 p.m.
Tuesday	8.30 a.m.	to	6.00 p.m.
Wednesday	8.30 a.m.	to	12.30 p.m.
Thursday	8.30 a.m.	to	6.00 p.m.
Friday	8.30 a.m.	to	9.30 p.m.
Saturday	8.30 a.m.	to	6.00 p.m.

LIBBY'S! SPECIAL
DEEP BROWN BEANS 2 20-oz. tins 39¢ 2 28-oz. tins 49¢

DOMESTIC **SHORTENING** - lb 30¢

NEW! FRESH!

If you use Instant Coffee You'll Love This!
IT'S ALL PURE COFFEE
SAVE MORE! 2 oz. only 49¢ 4 oz. only 95¢

ONE CENT SALE!
WOODBURY SOAP
BUY 3 AT REG. PRICE GET 1 FOR 1c 3 cakes 29¢

ROBIN HOOD FLOUR
5-lb. bag 39¢ 7-lb. bag 51¢

CASHMERE TOILET TISSUE
2 rolls 25¢

RED ROSE TEA
PEKOE & ORANGE P. KOE
½-lb. pkg. 63¢

KLEENEX TISSUES
SIZE 6 x 9 and 9 x 10
2 boxes 39¢

SULTANA PEANUT BUTTER
16-oz. jar 29¢

PRICES EFFECTIVE UNTIL SATURDAY, FEBRUARY 11th, 1956

A&P Super Markets
THE GREAT ATLANTIC & PACIFIC TEA COMPANY

Women's Sphere

Social And Personal

Miss Nellie Wilkie, who spent a few days with her brother-in-law and sister, Mr. and Mrs. John Fitzpatrick, at Rock Forest, has returned to Montreal.

* * *

Mr. and Mrs. Herbert Readshaw who recently arrived by plane from Victoria, B. C., are guests of Mr. and Mrs. Charles Moss, at Compton. They are also visiting Mr. and Mrs. Walter Readshaw, on Brooks St., Miss Lillian Oliver, Court St. and Mrs. Clifford Knight, Walton Ave.

Mrs. A. R. Peltier has returned to the home of her son-in-law and daughter, Mr. and Mrs. J. A. York, "Howardene," after spending a few months in Montreal.

* * *

Mrs. W. R. Pashley, who spent a week with her son and daughter-in-law, Mr. and Mrs. Colin R. Pashley and family, at Bishopton, has returned to her home, on Portland Ave.

* * *

Friends of Miss Rhondda Rolfe, Champlain St., will regret to learn she is a patient in the Notre Dame Hospital, room 306 B Montreal, undergoing observation.

* * *

Miss Sally Owen, who is attending Marianopolis College, Montreal, is arriving today, to spend the week-end with her parents, Mr. and Mrs. John D. Owen, Walton Ave.

* * *

Mrs. W. H. R. Bradley and her daughter, Trudy, St. Gilles St., left yesterday to spend a few days with th former's sister, Mrs. T. E. Baird, and Mr. Baird, at St. Lambert. They will visit Mrs. Olive Bradley, in Ormstown, for the week-end.

* * *

Mr. Gordon Jeffrey, of London Ont., national president of the Canadian College of Organists, was a guest at the Hotel Sherbrooke, while in the city to present a special organ recital in St. Peter's Church, Tuesday night. From here Mr. Jeffrey continued his trans-continental tour.

* * *

The Ladies Sherbrooke Curling Club tea held Tuesday afternoon, was convened by Mrs. William Lavallee. The lace-covered table was centered with a curling trophy and blue candles in silver holders. Pouring, were, Mrs. J. R. Simms, Mrs. James Corfield, Mrs. Percy Francis and Mrs. L. G. Dwyer.

* * *

Mrs. J. A. Allen was the convener of the very successful bridge party held by the ladies of the church Union Group, Tuesday night, in the cafeteria of the Sherbrooke High School.

Guests played at sixteen tables arranged in the cafeteria and at 12 tables in homes, and prizes given at each table were most attractive.

Mrs. Douglas Armitage was in charge of the white elephant table and the sale of fudge, which increased the receipts.

Mrs. H. J. Kennedy, was the convener of refreshments, served following the games.

CHEER UP CHORES!

7311

by Alice Brooks

Strike a colortul note! One-a-day motifs are easy to embroider on kitchen towels! They're pretty shower gifts, bazaar finds, too.

Fun to embroider and display! Pattern 7311 has seven transfers—a different one for every day. Each design is about 5 x 7 inches.

Send 25 cents in coins for this pattern (stamps cannot be accepted) to Sherbrooke Daily Record, Household Arts Department, Sherbrooke, Que. Print plainly name, address, pattern number.

SEW AND SAVE!
with the newest choice of
FABRICS
TEXTILE MILL OUTLET
416 Marquette St., Sherbrooke

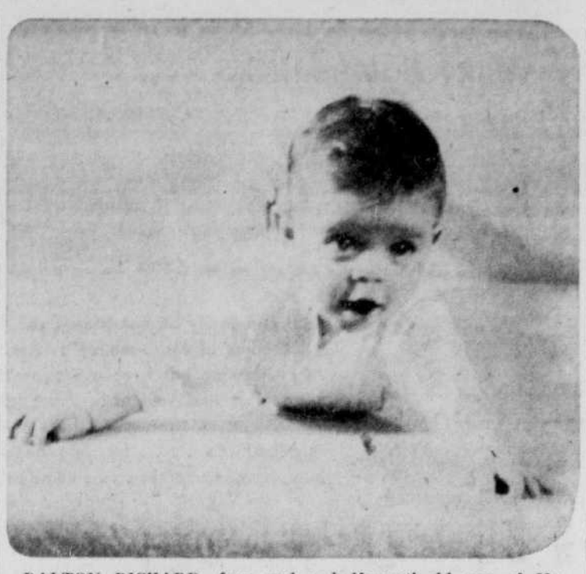

DALTON RICHARD, four and a half-month-old son of Mr. and Mrs. Charles Catchpaugh of Magog, grandson of Mr. and Mrs. Percy Catchpaugh of Magog and Mr. and Mrs. Edward Baggott of Rigaud, Que., and great-grandson of Mr. Charles W. Whittier of Magog and Mr. and Mrs. Harry Rose of Montreal.

Women's Groups

ST. ANDREW'S MISSIONARY SOCIETY

St. Andrew's Women's Missionary Society held its regular meeting on Monday evening in the church hall, with the president, Mrs. George Stevenson in the chair.

The meeting opened with the singing of a hymn followed by the devotional period conducted by Mrs. H. Mayhew.

The speaker for the evening was Rev. S. G. Garland, his topics being "The place of women in the Church" which was very helpful and interesting.

It was decided to hold the March meeting in the church hall when Mrs. Garland will speak on "Stewardship," to which all the ladies of the church are invited.

The meeting closed with prayer.

WOMEN'S ASSOCIATION OF PLYMOUTH UNITED CHURCH

The regular meeting of the Women's Association of Plymouth United Church was held recently, in the church parlor.

Mrs. F. S. Rugg presided and prior to the meeting, she asked the members to observe two moments silence in memory of Mrs. T. R. Mackenzie, a valuable member of the association, who had passed away on January 25.

The devotional exercises, conducted by Mrs. R. C. Tait, ended with the Lord's Prayer recited in unison.

During the business session, it was decided to hold the annual Shamrock Luncheon, on Thursday, March 15 to be convened by Mrs. Z. W. Griffith and Mrs. J. K. Edwards.

Following adjournment of the meeting, tea was served by Mrs. Halton A. Clark and Mrs. Griffith, hostesses.

THE FLORENCE FULLER MISSION CIRCLE

The regular monthly meeting of the Florence Fuller Mission Circle was held in Trinity Church parlor on the evening of Wednesday, February 1st.

The meeting was opened with the worship conducted by Mrs. S. L. Wheeler and Miss Doris Knapp.

A very interesting program, was persented by Mrs. N. Skillen, assisted by Mrs. L. Curtis, on the problems confronting the Indian today and the responsibilities of the rest of the community towards them.

The business meeting followed, when the motion made by Miss M. Crawford and seconded by Miss Doris Knapp, that a bundle of flannelette and used clothing be sent to the depot in Toronto, to be forwarded to Korea, was discussed and approved.

After adjournment of the meeting, refreshments were served by the hostess.

HUNTINGVILLE W.C.T.U.

Mrs. A. Fairbrother entertained the Huntingville Women's Christian Temperance Union at her home in Huntingville.

Following the devotional period, the clip sheet was read. This being Francis Willard month, it took the form of reports from the different provinces on how they were trying to fulfil the hopes of the founder of the W.C.T.U.

It was reported that the temperance papers had been marked and besides those winning the prizes it was decided that all who had written would be remembered.

The quilt made for local welfare work has been given out and pieced blocks for the making of another quilt which were donated by a friend will be completed at a later date.

Notice was given of the annual meeting to be held at the home of Mrs. Herbert McLaughlin, Stanstead Highway on February 29.

The meeting closed with the Mizpah and refreshments were served by the hostesses, Mrs. A. Fairbrother and Mrs. C. Spaulding. A decorated birthday cake was the center of attraction, in honor of Mrs. K. Hunting to whom best wishes were extended from all present.

Sir John Sherbrooke Chapter I.O.D.E. Elect Mrs. E. W. L. Arnold Regent

Mrs. E. W. L. Arnold was elected regent of the Sir John Sherbrooke Chapter I.O.D.E. at the twenty-fourth annual meeting held at I.O.D.E. House on Tuesday. Mrs. Bruce Bishop, presided at the meeting.

The secretary, Mrs. Earle Hall in her report, gave a summary of the chapter's activities during the past year, and thanked the regent, executive and members for their assistance and co-operation.

Reports from the various officers and conveners followed, the highlights being the welfare work, reported by the services secretary, Mrs. R. I. McCabe, and the educational report given by the educational secretary, Mrs. W. L. McNeil. Thanks to the local press and radio stations were voiced by the publicity convener.

Each convener moved the adoption of her report and at the conclusion, Mrs. A. R. Jewitt seconded all reports, saying that, as a new member of the chapter, she was pleased to note the extent of the chapter's activities in helping with cancer dressings, the Red Cross blood donor clinic, supplying milk to needy families, substantially assisting the Sherbrooke Welfare Agencies, subscribing to three National projects and seven bursaries, making nursery bags, scrap books, children's night-gowns and woollen articles, sending one girl to summer camp, staffing the Free Lending Library at the Sherbrooke Hospital, assisting financially in the welcoming of new Canadians at Quebec, and helping two Indian doctors to further their studies in Toronto.

Mrs. E. B. Sims then took the chair for the nominating committee, and presented the following slate of officers for the year: Regent, Mrs. E. W. L. Arnold; 1st vice-regent, Mrs. D. F. Watson; 2nd vice-regent, Mrs. N. F. Dinning; secretary, Mrs. E. P. Hall; assistant secretary, Mrs. E. J. Manes; treasurer, Mrs. D. Johnston; educational secretary, Mrs. W. L. McNeil; services secretary, Mrs. G. H. Logie; Echoes secretary, Mrs. B. Bishop; standard bearer, Mrs. James Brown.

MRS. E. W. L. ARNOLD

Mrs. Bishop thanked the members for their support during her term of office, and welcomed the new regent, Mrs. Arnold, to the chair.

Mrs. E. T. Harbert proposed a vote of thanks to the outgoing executive and welcomed the new executive.

A short business meeting followed in which Mrs. Arnold welcomed two new members, Mrs. J. Ghikas and Mrs. J. Silny.

Mrs. E. B. Sims read a paper on Founder's Day.

Mrs. Arnold announced that the chapter would be called upon to staff the backstage canteen for one day at the Drama Festival, which is being held from May 13-19.

Mrs. G. H. Logie read a paper on Malcolm Troup, a talented young Canadian pianist, who is making a concert tour of Canada, under the auspices of the I.O.D.E.. Mrs. E. B. Sims further explained this National project and said that due largely to the valuable co-operation and assistance of Dr. and Mrs. Jewitt and Bishop's University, it should be possible to have this artist here. This the chapter heartily endorsed.

Hungarian Goulash

For a Goulash with all the color and verve of a Hungarian rhapsody, beef is saute'ed with bacon, then seasoned with onion, vinegar and spicy, rich tomato ketchup. This is a quickie version of a century old fashion, but it's every bit as exciting in flavor.

Ingredients: 2 slices bacon, cut into small pieces, 1½ pounds chuck, cut into 1-inch cubes, 2 tablespoons flour, 1 cup finely chopped onion, 2 cups water, ½ cup tomato ketchup, 2 tablespoons cider vinegar, 2 teaspoons salt.

Saute' bacon and beef in skillet until well browned (about 25 minutes). Stir in flour. Add onion and remaining ingredients. Simmer, covered, about 2 hours or until meat is tender. Serve over hot noodles. Makes 4-6 servings.

This is the time to check over last spring's wardrobe and decide on subtractions and additions. Last year's clothes have a way of carrying on in those clothes bags and getting themselves all wilted. So try them on to be sure they're still becoming. If they're not, get rid of them.

Forward Look In Spring Hats

Hats move straight-on into spring, push forward with renewed assurance. Bulk, the 1956 element that puts hats back where they belong at the top of fashion, is again the big factor. But it is a bulk perfected to achieve new flattery for the majority of women and increased wearability as part of its newness.

Today in the over-all hat picture, bulk means wider crown with wider brim as much as it does a higher crown with smaller brim. It means a big cupped dome or flying-saucer plateau as much as it does a toque or pillbox. It takes in hats that, though definitely in the bountiful-look category, because of fuller contours, are not actually large.

But there's much more that makes hats so conspicuous for spring, 1956, according to the fashion editors. They present new fashion faces in linen-type straws and hand-sewn rustic straw braids, their weightless look accentuated further by unusual alliance with airy fabrics. Through them the smooth and the rough become the two most significant straw looks of the season.

Softness, in most cases, is a drape of organza, of chiffon, of tulle, a drape manipulated over a brim, a drape circling a crown to additional width, a drape molding an entire hat.

Flowers are as plentiful as they are refreshing, used in novel ways that again, as with fabrics, aim at carrying soft bounty to straws.

Sprinkling ground nutmeg on vanilla ice cream gives a new flavor treat to the favorite.

* * *

If you wear glasses, either strip the veiling from any hat you buy or wear it off the face. Veiling is never good company for glasses of any kind.

* * *

Never wear a color or a hat or a hairdo just because everybody else is. Best way to develop a fashion sense is to learn to pick things becoming to you and to have the courage to reject those that are not.

* * *

Best upkeep for a wardrobe is to make repairs *right away*. Let those loose buttons and little rips accumulate and they look like a mountain.

Manners MAKE FRIENDS

If you are going to write your letters by hand, read them over after they are finished to be sure that they are legible. It is frustrating to receive a letter, the meaning of which is not quite clear, because a few key words are impossible to read.

Handwriting needn't be distinctive or beautiful, but it should always be easy to read.

ROCKCLIFFE
Private Entertaining for Weddings, Luncheons, Dinners. Home Cooking.
Miss Moir, Hostess.
471 Quebec St. Tel. LO. 2-3433

BREAD and ROLLS
VITAMIN ENRICHED

BREAD 24 oz. when baked
Allatt's
Tel. LO. 2-2744

CONFIDENTIALLY YOURS
—by Byrne Hope Sanders

MONTREAL, February 9th — Does it puzzle you too? Have you noticed the way some mothers seem to give their children everything — but the all-important precautions against an on-coming cough? At the *very first signs* of that cough, give the children — the grown-ups, too! — PINEX. It brings *really fast* relief and helps to prevent the rasping irritation of a winter cough. Little ones don't make *any* fuss about taking Pinex as it's so pleasant tasting. So — keep Prepared Pinex cough syrup in your medicine chest. For economy you can use Pinex Concentrate to make 16 ounces of cough syrup with syrup or honey. At drug counters, everywhere.

Wonderful News! . . . You'll find that your baby really loves FARMER'S WIFE . . . Vacuum packed in a golden-lined tin to preserve the fresh, natural flavor and wholesome nourishment. Ask your doctor to advise you on which of the three formulae you should use for your baby. There's Whole Milk (Red Label); Skimmed Milk (Yellow Label) or Partly Skimmed Milk (Blue Label). The latter — Partly Skimmed Milk — was prepared by Farmer's Wife especially at the request of pediatricians. It's a high-protein, low fat concentrated milk with Vitamin D content increased. You'll find your lovely baby *thrives* on Farmer's Wife!

From Rugs To Dishes! . . . Does that sound too much to expect one detergent to do? Not if you've used VEL powder! For here's a detergent that is very *very* easy on your hands — yet attacks any grease cutting job with sure success. Vel is wonderful for washing your finest lingerie — for keeping your woolens soft and fresh. Yet, last week I shampooed my dining-room rug with great success! And my son likes it best of all for washing the family car. Vel detergent powder is useful in a dozen different household chores — that's why its popularity is growing so rapidly. *Do* get some and try it!

I Practice What I Preach . . . when I suggest that you make it a regular *once-a-week* habit to put DRANO into your sink, tub and flood drains . . . and so keep them open and germ-free. It's the churning, boiling action — the special quality that Drano alone has — which *dissolves* and *flushes* away waste matter. *No* liquid disinfectant or javel water can move this germ-laden matter but Drano can . . . It is harmless to plumbing . . . and safe for septic tanks. Really makes them work even better! Drano is inexpensive to use, just a tablespoon in each drain is all that's needed. On sale at grocery, hardware and drug stores everywhere. I *know* you'll be pleased with Drano.

Last Night . . . didn't get home till past six . . . There was my hungry family — but there, too, thank goodness, was my assortment of Royal Instant Puddings . . . For dessert I picked the new Strawberry Cream with the flavor of fresh picked berries — and it was *delicious!* ROYAL INSTANT PUDDINGS are pre-cooked just perfectly . . . all you do is mix with cold milk for 1 minute. You'll find no starchy taste — no film — no lumps — but a smooth-as-velvet creaminess and wonderful rich full flavor. Choose Royal Instant for puddings or pie fillings in Chocolate, Vanilla, Butterscotch, Coconut Cream, Caramel, Banana Cream and Strawberry Cream. I can't recommend them too highly!

Everybody Loves Chicken! . . . and here's an idea for Baked Chicken Casserole that your family will rave over — mine did! It's made with LIPTON'S Chicken Noodle Soup Mix — and is quick 'n easy . . . inexpensive too!

BAKED CHICKEN CASSEROLE

2 cups cooked green peas
1 cup cooked white onion
1 cup cooked diced chicken
2 cups Savory Noodle Sauce
1 cup soft bread crumbs
1 tbsp. melted butter

Arrange peas, white onions and chicken in layers, in buttered casserole. Over this pour "Savory Noodle Sauce." Top with soft bread crumbs and melted butter. Bake in hot oven (450 deg.) about 15 minutes or until crumbs are golden brown. Serves 6.

SAVORY NOODLE SAUCE

Bring 2½ cups of water to a boil. Add 1 package LIPTON'S Chicken Noodle Soup Mix and cook 7 minutes. Melt 3 tbsps. of butter or cooking fat in a saucepan and blend in 3 tbsps. flour. Gradually add soup to flour mixture and cook over low heat until thickened. Scrumptious, believe me!

Just A Thumb-Pressure! . . . and there you have it, the *exact* amount of Campana's ITALIAN BALM to rub thoroughly into your busy hands and keep them soft and pretty. When you buy the household size of Italian Balm — only 69c — you also get this new, handy dispenser. It's such a *simple* precaution to take every time you've had your hands in water — or been out in the cold — or been doing housework. Remember that *generations* of women have proven how effective Italian Balm is — for themselves and their children. Be good to your hands! Italian Balm is sold *everywhere*.

Reitman's CREATES FASHION HEADLINES
77 STORES SERVING CANADIAN WOMEN

suddenly it's spring...!

A. Fine pre-shrunk broadcloth, completely washable. Flexible boned collar. White, Turquoise, Black, Pink. Sizes 12-18.

B. Our completely washable two-in-one blouse. Cotton cashmere vest in turquoise, coral, maize, charcoal, combined with white-on-white acetate and cotton. Flexible boned collar. Sizes 12-18.

C. Completely washable in fine pre-shrunk broadcloth. Button trim. White, turquoise, pink, orchid. Sizes 12-18.

D. Sculptured pattern acetate and cotton in white, pink, blue. Washable and long wearing. Sizes 12-20.

Give yourself a new-season lift . . . See Reitman's complete collection of Italian-influence blouses . . . impeccably tailored in Spring-fresh fabrics . . . and pin-money priced!

2.88

Reitman's
34 Wellington St. North — Tel. LO. 9-1010

STORE HOURS:
9:15 a.m. to 5:45 p.m. Open Fridays till 10 p.m.
Open all day Saturdays.

Address MAIL ORDERS TO: DEPT. M. O. 3510 ST. LAWRENCE BLVD., MONTREAL 18, QUEBEC

EXPERT DRY CLEANING when APPEARANCE COUNTS

ATTENTION:

Have your clothes cleaned NOW . . . ready for spring . . . take advantage of our quick, efficient service.

- SPRING COATS
- LADIES' SUITS
- MEN'S SUITS
- PLAIN DRESSES

CLEANED and PRESSED For Only

$1.00

Our cleaning and pressing charges are the same the year round. For quality cleaning, quick service, and complete satisfaction . . .

Send your cleaning to

BELMONT DRY CLEANING
M. Camire, prop.
16 Ninth Avenue South,
Tel. LO. 9-1686
SHERBROOKE

Three Villages Happenings

Mr. and Mrs. Winston Kelley, Mr. and Mrs. Nelson Beattie, Mr. and Mrs. Wilson Howe, of Derby Line, Mr. and Mrs. Kenneth Barlow, Mr. and Mrs. Charles Clark, Mr. and Mrs. George Hatch and Mrs. Gilbert Walsh of Rock Island were among those in Newport to attend the banquet and entertainment at the Masonic Temple, as guests of the Cleveland Chapter, of the Masonic order.

Sidney Flanders, of Rock Island, received a cracked shoulder bone, recently while playing hockey .

Friends of Mr. Fred Hill, Sr., of Stanstead, will be pleased to learn he is convalescing from several weeks illness. Mr. Hill will observe his 81 birthday anniversary on February 28.

Mrs. George Bullis, leader of the Centenary Church, CGIT group, also Misses Phyllis Curtis, Sandra Moore, Dorothy Vivian and Brenda Stratton, all of Stanstead were in Montreal over the week-end attending a CGIT conference at MacVicar Memorial church in Outremont, and also visited relatives in the city.

Miss Elizabeth Hatch of Rock Island, spent the week-end with her grandparents, Mr. and Mrs. R. A. Hatch, Tomifobia.

Mrs. George Bullis, of Stanstead, accompanied Mrs. Frank Stanton, of Beebe, to Sherbrooke, where they attended the Women's Missionary Society executive session at Plymouth United Church.

Miss Mary Flint, who is spending the winter in Lennoxville, attended the funeral of J. W. MacMillan at Centenary church, Stanstead, and remained for the week visiting friends at the Boundary.

Mr. Byron Jenkins, of Rock Island, is a patient in the Sherbrooke Hospital. He suffered a severe heart attack early in December from which he seemed to be gaining and was out a little until a set back a few days ago.

The Odd Fellows and Rebekah of the Tomifobia and Crystal Lodges are planning a benefit dance at the Rock Island Odd Fellows hall on February 18, with Sam Hopper's orchestra. The money raised will be towards a project for the Cripple Children camp at Ayer's Cliff and the home in Montreal. The committee in charge of arrangements announce that any donations to this project will be gratefully received, and may be given to any member of either lodges, or will be called for by contacting W. Rollins at TR 6-2189. The project of 1955 was the donation of a wheel chair for the Magog hospital.

Friends of Miss Mirabel Robinson, of Rock Island, will regret to learn she is ill. Her niece, Mrs. Maurice Wilcox, of Burlington, Vt., is staying here for a week and assisting in her care.

Dr. and Mrs. Leo Laramee, of Rock Island, have left to spend the next few weeks in Florida.

Mrs. James Tobin, of Rock Island, is a surgical patient in the Orelans County Memorial hospital, Newport.

WATERVILLE—

Mrs. F. W. Ayer spent several days visiting her parents, Mr. and Mrs. Henry Burton, in Lennoxville, and her sister, Mrs. C. E. Trafton, a patient in the Sherbrooke Hospital.

Miss Pearl Longstrom, of Montreal, spent the week-end with her mother, Mrs. Cora Longstrom.

Officers Elected By Church Groups At Dunham

Dunham. — The annual meeting of the Ladies' Guild of All Saints Church was held in the church hall. The treasurer's report showed receipts amounting to $1128.95 and disbursements, $1090.69. The outstanding project was the installation of a new oil furnace in the rectory.

The following officers were appointed for 1956: President, Mrs. Manson; first vice-president, Mrs. C. Doherty; treasurer, Mrs. C. B. Gittens; secretary, Mrs. J. Ellis. Sick committee, Miss A. Selby and Miss S. Garth; Guild Altar convener, Miss Garth.

Supper was served after which the annual vestry meeting was held.

The treasurer's report showed receipts in the general fund amounting to $2,433.40, and disbursements, $2,297.95, leaving a balance of $135.45. The Mission fund, Reserve fund and Cemetery also showed substantial balances.

During the year a new oil furnace was installed in the church, the church hall rewired and newly decorated.

The following took office for 1956: Minister's Warden, Henry Minnis; People's Warden, Joe Ellis; Vestry clerk, Mrs. Joe Ellis; secretary-treasurer, Joe Ellis; financial committee, W. Lang, G. A. Doherty, W. Doherty, H. Turner and James Symington.

W.I. MEETING

The regular meeting of the Women's Institute was held at the home of Mrs. R. W. Paul with an attendance of ten members and five visitors. The president, Mrs. G. Doherty, conducted the meeting. The minutes were read by the secretary, Mrs. Ellis. Mrs. O. C. Selby and Mrs. McElroy were appointed nominating committee for the officers for the new year.

Following the business meeting, Mrs. Beale showed colored slides.

Games were played and a social hour enjoyed, after which lunch was served by the hostess assisted by several members.

GENERAL NOTES

The church family party which was to be held in the United Hall has been cancelled owing to the prevalence of chicken-pox and measles among the school children.

Mrs. Edward Bracey and Miss Ada Gear attended the banquet which was tendered Miss Ethel Green at Cowansville.

Mrs. A. W. MacDonald has returned home after spending ten days in Bermuda.

Mrs. Mabel Baker is a patient in the B.M.P. Hospital in Sweetsburg.

COWANSVILLE—

Mrs. Gordon Scott and Mrs. Oscar Senay are spending a few days in New York City.

Mrs. Francis Nunns, of Montreal, was a recent guest of Mr. and Mrs. Reginald Dean. Her mother, Mrs. Connie Jackson returned home with her after being a guest of Mr. and Mrs. Dean and also of her brother-in-law and sister, Mr. and Mrs Dyson Hawke and family.

HIGHWATER—

Master Charles Barnett has returned home from the O.C.M. Hospital, Newport, Vt., where he underwent an appendectomy.

Mr. and Mrs. Grover Larocque, of Glen Sutton, visited Mr. and Mrs. James Wilkins recently.

Miss Nancy Clark and friends, of Sherbrooke, visited her parents, Mr. and Mrs. Harvey Clark for a week-end.

Bringing Up Baby®

HINTS COLLECTED BY Mrs Dan Gerber (MOTHER OF 5)

February 14th — and probably the very nicest valentine you can give your little cherub is to wear your heart on your sleeve whenever you communicate with him. Even the tiniest babies sense when they are loved and bask in the natural warmth that goes with being wanted.

* * *

Crib cue. Why not knot a bright-colored scarf or a broad slash of scarlet ribbon to the foot of baby's crib? You'll be surprised how much he will enjoy this festive touch.

* * *

Nutritious "Sweets" for Little Sweethearts — Gerber's Sweet Potatoes—specially selected for their Vitamin A value . . . Specially prepared for mild, appealing flavor. Smooth-as-smooth texture in the Strained, or diced, just right in the Junior for tots learning to chew. Brimming with goodness . . . typical of the quality you find in every single one of Gerber's Baby Foods.

* * *

Bright idea from our mother's suggestion box: cover bedroom, hall and kitchen light switches with luminous paint. Saves many a fumble at 2 o'clock feedings.

* * *

Stain-less story. Oil stains are more easily removed if you rub spots with baby powder before sudsing.

* * *

Once baby's menu has expanded to a full food schedule, imagination in varying baby's menus becomes more important. No trouble when you serve Gerber Strained Foods. Over 31 varieties including fruits, vegetables, meats, Vegetable Meat Dinners and desserts. All prepared from choice ingredients—carefully processed to retain natural flavors, true-to-nature colors and a high proportion of the wholesome food values. Gerber-Ogilvie Baby Foods Ltd., Niagara Falls, Canada.

Crown Brand Corn Syrup

ANOTHER SUPREME EVERYDAY LOW PRICE!

Here's a perfect example of the kind of "buys" you can find every day at your Supreme Market. And this is just one of the many foods you find every day you shop at your Supreme Market.

Crown Brand Corn Syrup is a delicious quality food with a wide variety of uses. For Pancake Day and all through Lent, serve your family with this delicious syrup on their pancakes. They'll love it.

MONARCH TEA-BISK	40-oz. pkg.	49c
ROBIN HOOD EASY BISK	20-oz. pkg.	29c
BETTY CROCKER BISQUICK (BAKING MIX)	40-oz. pkg.	49c
AUNT JEMIMA PANCAKE MIX	20-oz. pkg.	19c
GRANULATED WHITE SUGAR	5-lb. bag	40c
BEEKIST LIQUID HONEY (PASTEURIZED)	10-lb. bag	79c
	16-oz. Jar	33c
GRANDMA FANCY MOLASSES	40-oz. carton	27c
CRINO EVAPORATED MILK	4 16-oz. cans	49c
ROYAL TABLE SPREAD	2-lb. carton	55c

Champlain brand
STRAWBERRY JAM
24 oz. jar **39c**

CROWN BRAND
CORN SYRUP
2 lb. can **30c**
5-lb. can 71c

FRESH MILK-FED VEAL ROAST — Boneless, rolled, from fine calves.	lb.	39¢
FRESH VEAL CHOPS — Meaty and nourishing.	lb.	49¢
SHORT RIB ROAST — Canada's finest beef, meaty.	lb.	39¢
PORK LIVER STEAK — Fresh, sliced, economical.	lb.	23¢

ALL GOOD FRUIT COCKTAIL	28-oz. can 39c
GREEN GIANT FANCY PEAS	2 15-oz. cans 37c
NIBLETS WHOLE KERNEL CORN	2 14-oz. cans 35c
AYLMER'S VEGETABLE SOUP	2 10-oz. cans 23c

AYLMER BRAND
BABY FOODS
Many varieties to choose from.
2 5-oz. cans **19c**

SHIRRIFF'S GOOD MORNING
MARMALADE
24 oz. jar **45c**

NESTLE QUIK, save 10c	16-oz. can 47c
KING COLE TEA BAGS	box 60's, 79c
CHASE & SANBORN INSTANT COFFEE	2-oz. jar 57c

New Brunswick, Grade No. 1,
POTATOES 50-lb. bag **$1.09** 10-lb. bag **35¢**
White fluffy cookers.

Texas new crop . . . fresh green
NEW CABBAGE lb. **7¢**
FLORIDA TANGERINES 2 doz. **19¢**
Sweet juicy, zipper skin. Size 210.

California Emperor
RED GRAPES Crisp and crunchy 2 lbs. **25¢**

(Fresh Fruit and Vegetable prices are subject to daily market changes)

Enter Heinz $15,000.00 Name the Dish Contest!
HEINZ TOMATO
KETCHUP
11 oz. bottle **25c**
15-oz. bottle 32c

Save 6c
OLD DUTCH CLEANSER
2 cans **19¢**

Libby's Sweetened
ORANGE JUICE
2 20-oz. cans **35¢**
48-oz. can 37c

French's PREPARED
MUSTARD
16-oz. jar **25¢**

Grenache brand CARAMEL
SPREAD
15-oz. carton **27¢**

Proctor & Gamble Quality Products

washes clothes, dishes cleaner than any other soap
Large size package **42c**
Giant size package **81c**

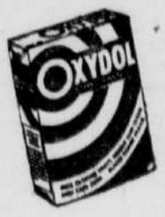

Makes clothes sparkle
Large size package **40c**
Giant size package **79c**

contains lanolin; beauty mild for hands
Large size package **40c**
Giant size package **79c**

gets clothes cleaner than any other soap
large package **40c**
giant package **79c**

clean white washes; no need to rinse
large size package **40c**
giant size package **79c**

faster cleaning; mild for hands
large size package **33c**
giant size package **79c**

99 44/100 pure . . . it floats
large size **2 for 35¢** medium size **2 for 23¢**

regular size **3 for 27¢** bath size **2 for 27¢**

for cakes, pastries and frying
1-lb. carton **37¢** 3-lb. can **1.09**

for perfect baking and frying
carton 1-lb. **28c**

Church Groups Report Activities At West Brome

West Brome—The Ladies' Guild and vestry annual meetings of the Church of the Ascension met with Mrs. Minnie Derby.

The vestry meeting opened with prayer by Rev. F. W. Gedye and the minutes were read by the vestry clerk, Mrs. Fred Edwards. Mr. Fred Edwards' treasurer's report showed a good balance on hand. The Strong and Pettes Cemetery reports were also read.

Mr. Gedye thanked the sidesmen, choir, organist, Sunday school teachers and all who helped during the year.

Mr. Fred Edwards was appointed minister's warden, and Mr. Earle Marsh, people's warden.

The Ladies' Guild meeting opened with prayer by Rev. F. W. Gedye. The minutes were read by Mrs. Fred Edwards. The treasurer's report by Mrs. Evelyn Durkee, showed a good balance. Mrs. Galen Johnson thanked the ladies for their co-operation during the year.

Officers elected were: Mrs. Earle Marsh, Mrs. Casper Scott and Mrs. George Short, Sr., were appointed the committees; Mrs. Fred Edwards, secretary, and Mrs. Evelyn Durkee, re-appointed treasurer.

Tea was served by the hostess, assisted by Mrs. Fred Edwards and Mrs. Earle Marsh.

General Notes

Miss Emma Coughty, of Montreal, spent the week-end at her home here.

A five dollar's purchase gives you an opportunity to add one dish to your set of heavy duty unbreakable dishes, at cost price. For the accumulated receipts to the amount of $39.00, you can buy a pair of nylon stockings for 1c.

With any purchase, you can buy a No. 12 Galvanized Pail with a large box of Fab, 2 rolls of toilet paper or 5 cakes of toilet soap and a towel for $1.59. Many other bargains not listed.

Fortins Market
SELF SERVICE
FREE DELIVERY TEL. 2-1591
ALWAYS FREE PARKING

With any order, you can buy 3 cakes of toilet soap and a plastic apron for only 55c.

350, MARQUETTE ST. TELEPHONE LO. 2-1591
If No. 2-1591 is busy, please call LO. 7-4588

HIGH QUALITY GROCERIES

Macaroni, Spaghetti, Vermicelli, lb. 15c
Freshly ground coffee, ground to suit your taste lb. 89c and 97c
Chocolate Cookies lb. 33c
Sandwich or Marshmallow Cookies, lb. 27c
Sugar Cookies lb. 20c
Broken Cookies 15c; by the case, lb. 14c
Nestle's Quik 16 oz. 47c
Kellogg's Corn Flakes 12-oz. 23c
Old Dutch 2 tins 21c
Chase & Sanborn Coffee lb. $1.11
Seedless Dates 2 lbs. 29c
Seedless Raisins 2 lbs. 33c
Brown Sugar 5 lbs. 43c
Sliced Milk Bread 15c
Eggs, size large dozen 53c
size medium dozen 50c
Creamery Butter, first quality lb. 60c
Small White Beans 5 lbs. 65c
Quick Cooking Peas 5 lbs. 59c
Five Roses or Robin Hood Flour, 7 lbs. 49c 98 lbs. $5.99
Violet Table Spread 2 lbs. 49c
Domestic Shortening lb. 26c
Purity Cake Mix 2 pkgs. 44c
Robin Hood Cake Mix 2 pkgs. 44c
Strawberry and Apple Jam 4-lb. tin 67c
Molasses, extra fancy quality, 224 oz. $1.19
Brooms, 4 cords 99c
Color Brooms, 5 cords $1.59
Philips Milk of Magnesia, bottle 49c
Colgate's Tooth Paste 2 tubes for 89c
Pure Lard, lb. 18c; 5-lb. pail 89c
Canadian Mild Cheese, from Weedon, lb. 43c
Kraft Cheese, sliced ½ lb. 28c
Mixed Candy lb. 25c
Chocolates lb. 35c
Super Suds large box 30c
Fab 2 boxes 60c
Surf large box 34c

With a box front of Ogilvie's Oatmeal and an Ogilvie Box top you will be given a free pass to the Premier for the Feb. 18th show.

FRESH FRUITS & VEGETABLES

Pascal Celery, size 48 2 for 15c
size 24 25c
Iceberg Lettuce, size 24 2 for 25c
Sunkist Oranges, size 220, dozen 47c
Grapefruit, size 96 13 for 49c
Carrots lb. 6c
McIntosh Apples 5 lbs. 35c
Ripe Tomatoes, lb. 23c—cello pkg. each 22c
Florida Oranges, size 252, dozen 34c
Fresh Cucumbers each 16c
Bananas lb. 16c
New Carrots 3 bunches 29c

QUALITY MEATS

Fresh Dressed Chicken, Ready-to-cook, 2 to 3 lbs., lb. 48c
Pig's Feet, long, lb. 18c; short, lb. 5c
Chuck Roast of Beef lb. 29c
Beef Shank lb. 25c
Low Rib lb. 18c
Beef Heart or Tongue lb. 25c
Salt Pork lb. 20c
Ground Beef and Pork lb. 25c
Hamburg lb. 25c
Young, round Beef Steak, cubed or not lb. 60c
Loin Roast Pork, well trimmed lb. 45c
Roast Pork, in the front lb. 35c
Beef Liver lb. 18c
Round Bologna lb. 23c
Our Sawdust Smoked Brand: —
Ham, in the leg lb. 45c
Picnic lb. 35c
Sliced Bacon ½ lb. 20c
Back Bacon ½ lb. 29c
Chicken Loaf lb. 50c
Leg of Lamb lb. 59c
Bones for Soup lb. 2c
Blood Sausage lb. 25c
Pork Sausage lb. 35c or 3 lbs. $1.00 link or in the bag, sliced.
Veal leg, lb. 49c — front, lb. 30c
Veal Chops lb. 45c
Pork Steak lb. 59c
Fresh-Killed Chickens, 5 to 7 lbs., lb. 55c
Fresh-killed Fowl, 5 to 7 lbs. lb. 45c

FISH

Fillet of Cod lb. 27c
Whole Haddock, dressed lb. 35c
Cod Steaks lb. 35c
Tommy Cod lb. 19c
Fresh or Salted Herrings lb. 19c
Salt Cod lb. 22c
Salt Turbot lb. 32c
Fresh Mackerel lb. 25c
Fillet of Haddock, unfrozen lb. 49c

BEER & PORTER -- TEL. LO. 2-1591
FREE DELIVERY TO ANY PART OF THE CITY FOR ANY SIZE ORDER.

TRADING POST

A Handy Guide To Eastern Townships' Merchants And Business Services

SHERBROOKE—

TAILOR
For ladies and gentlemen
General Repairs
F. COLLETTE
77 King St. West
Tel. LO. 2-4334
SHERBROOKE

Sherbrooke Auto Spring Ltd.
Leaf Spring, Coil Spring, Shock Absorbers, etc.
Sales and Service:
"For us it's always Springtime"
145 Big Forks Street
Tel.: LO. 9-1146

SIGNS
Maurice Rousseau
Tel. LO. 2-4244

A.B.C.D. HEARING AID CENTER
C. E. Heon, prop.
Office—36 Belvedere South
Residence—422 Seventh Ave. South
For Appointments —
Tel. LO. 9-2348, Sherbrooke.

SAWYERVILLE—

ART BENNETT
Graduate of Reppert's School of Auctioneering
Bilingual Professional Auctioneer
— REAL ESTATE —
Tel. 90-2 Sawyerville
Earl Wells, Assistant.
Tel. LO. 7-4023

GOOD RECORD

Sweden's infant mortality rate was 19 per 1,000 live births in 1953, compared to Canada's 36.

33 BIG SERVINGS IN EVERY 13 QT. BAG

IMPORTED FAMOUS WILLOW PATTERN CUP OR SAUCER IN EACH 13 QT. BAG. CRYSTAL CLEAR SAFE-SIP TUMBLER IN EACH 5 AND 8 QT. BAG.

Fordyce W.I. Plans Activities

Fordyce — The February meeting of the W.I. was held at the home of Miss Guila Jones with Mrs. G. A. David as joint hostess.

Mrs. Dougall presided and Mrs. Bureau acted as secretary in the absence of Mrs. Patterson. A letter of thanks was read from Mrs. Hooper and money apples were turned in.

Mrs. David was appointed as chairman of the nominating committee, and Mrs. E. Dryden and Mrs. Jones as auditors. Members decided to raise Lenten talent money, each in her own way and turn in the proceeds at the April meeting.

Mrs. Syberg took the report of the radio listening group, then convener's reports were heard. Agriculture "Two Way Traffic in Food" and "Farmer Replaced by Pills." Education: "A New Super-Market in N.Y." Welfare and Health. "If Only." A.C.W.W., a tribute was paid to Mrs. Maude Kerr, who always gave the W.I. such wonderful publicity. Mrs. David gave an interesting report on the semi-annual which she attended.

The County convention will be held on May 8, at Stanbridge East, the short course at "Mac" May 28, to June 1, provincial convention at "Mac," June 25-28, when Mrs. Berry, world president of A.C.W.W. will be present.

Mrs. Syberg read a letter from the Austrian adoptee and names and addresses of exchange program W.I.'s were given by Mrs. David.

A quizz on publicity was arranged by Mrs. Moore in the absence of Mrs. Hooper, which was won by Mrs. C. Dougall.

The monthly raffle was won by Mrs. Syberg. Lunch was served at the close of the meeting.

PEARCETON—

Mrs. Annie Gardner spent a week-end with friends at Stanbridge East.

Vitamin D is provided by milk, butter, cheese, chicken, liver, salmon and codliver oil.

For PANCAKE Tuesday FEB. 14TH

TOP YOUR PANCAKES WITH CROWN BRAND SYRUP

Crown Brand Syrup on pancakes or waffles makes a delicious Lenten meal. Serve Crown Brand often . . . for extra energy.

REPRODUCTION, WITHOUT COMMENT, OF AN ACTUAL NEWS ITEM!

Reproduced from the Herald Feb. 1st. 1956

Duplessis Warns Shawinigan: If You Elect Hamel---No Bridge

By The Canadian Press

QUEBEC — Premier Duplessis said last night the city of Shawinigan Falls will never get a new bridge as long as the riding elects Liberal member Rene Hamel.

"And," added Mr. Duplessis, "I'm going to tell the people of Shawinigan myself."

Mr. Hamel described Mr. Duplessis' statement as "inconceivable from a man who administers public funds."

Mr. Duplessis and Mr. Hamel tangled during discussion in the Legislative Assembly of public works estimates of $24,325,600 for the 1956-57 fiscal year.

Mr. Hamel represents the riding of St. Maurice, once represented by Mr. Duplessis' late father, but wrested from the National Union party in the 1952 provincial election.

Mr. Hamel asked when the provincial government would build a new bridge in Shawinigan Falls.

Mr. Duplessis said bridges in Shawinigan Falls are the sole responsibility of the municipal corporation. The government, when the riding supported the National Union party, had built one new bridge. But the riding since elected an opposition member.

"When we have an obligation to perform, we fulfill it regardless of party politics and we treat all on the same footing but when it is a question of favor or privilege we consider the political aspect of a riding," Mr. Duplessis said.

Since the government had no obligation under the law to build bridges in Shawinigan Falls that city would not get its bridge as long as Mr. Hamel was elected there.

Mr. Hamel said Mr. Duplessis' statement confirmed the view that all government discretionary grants are given "to party favorites."

The premier added that at the next provincial election, expected this summer, he would personally visit the riding.

"I can say now the member will be crushed in the next election," Mr. Duplessis said.

PROVINCIAL LIBERAL PARTY

JEFF COBB — BY PETER HOFFMAN

STEADY NOW! Pancake Day in this family gives Hubby chance to show his skill. He's even better at eating them.

History Of Pancake Day

Pancake Day, which falls on February 14, is a centuries old traditional holiday. Even older than Pancake Day, however, are the pancakes for which it is famous, and the Lenten Season which it immediately precedes. Pancake Day is always the Tuesday before Ash Wednesday, the start of Lent.

Although they did not realize what they were doing, men and women in the Neolithic Age (the Stone Age) created a food which was destined to be the main dish for this world-wide celebration. They made, on their crude hot stoves, the world's first pancakes, from ground up wheat and corn.

The pancake was actually the first known form of cooked bread. Naturally, in this third interglacial period, nothing was known of leavening agents. The cave men discovered that moistened ground grain baked on stones made a very good pastry. This, of course, was the pancake — which still delights the hearts of millions every day.

Pancake Day, as we know it today, originated in the year 1000 A.D. At this time, an English clergyman, Abbott Aelfric set forth the proclamation that "In the week immediately before Lent everyone shall go to his confessor and confess his deeds, and the confessor shall so shrive him as he may then hear by his deeds what he is to do." This proclamation by the Abbott resulted in wide observance of "Shrove Tuesday" which soon became, in addition to a period of confessing, a day of merry-making in many parts of the world. Shrove Tuesday, of course, soon became popularly known as Pancake Day.

In old England it was quite an event when housewives flocked to churches on Pancake Day to be "shriven" or absolved of their sins. At the tolling of the bell in the morning, it was customary for the housewife to drop whatever she was doing and hurry to the confession. Since this was also the day for feasting and eating pancakes in small towns, the holiday cakes soon became known as "shriving cakes" because they were made on the day the women were "shriven" of their sins.

These early pancakes were made of four symbolic ingredients: eggs for Lenten Sacredness; flour for the staff of life; salt for wholesomeness; and milk for innocence. The housewifes all made their pancakes according to this precise formula. It also gave them an opportunity of using up their surplus fats before entering the Lenten season.

One day, over 500 years ago, as legend has it, a wife in Olney, England started baking her pancakes rather late. They weren't quite finished when the church bell rang, she hurried off to the "shriving" carrying her griddle and pancakes with her.

It was this incident, in the year 1445, that led to the start of the famous Olney Pancake Day Race.

The villagers were much amused at the sight of this housewife racing through the street, flipping her pancake in the skillet. They decided that a Pancake Day Race from the village to the church, contested over a 415 yard course, should be an annual event.

Each year since, housewives of Olney have gathered at 11:00 o'clock for their annual Pancake Day Derby to the church steps. Five years ago the housewives of the town of Liberal, Kansas, U.S.A., challenged the women of Olney to an international Pancake Day Race, and this has now become a regular annual event.

In Germany Pancake Day is called "Fastnacht Day" which literally translated means "Day before Fasting"; while in the Mediterranean area and in many French and Spanish speaking countries, Pancake Day is referred to as "Mardi Gras," which literally means "Fat Tuesday." The Scottish version of Pancake Day is known as "Fastern's E'en" which, for the uninitiated, means "The Eve before the fast". It is a day of great feasting, before the Lenten season.

FAST RELIEF FOR
ACHING MUSCLES
MINARD'S "KING OF PAIN" LINIMENT

ASBESTOS—

Miss Marion Reid and Mr. Paul Filteau were accompanied by the princesses of the carnival to Montreal, where the girls purchased dresses for the February 14 event.

Messrs. M. Blackhurst and J. C. Kelleher flew to Cleveland and Pittsburgh, Pa., on business recently.

Mr. Maurice Blackhurst has been promoted to the post of sales technical specialist. Mr. Blackhurst came from Manchester, England, in 1952, to Canadian Johns-Manville, after studying at McGill.

Among the skaters in the ice revue for the Mardi Gras Carnival are the following well known names: Andree Dubois, who will be skating with Dick Nutter; Claude Dubois, Ann Goode and Micheline Jacques. The Asbestos Harmony Band will also be in attendance. Tickets are on sale at the Boisclair Jewelry Store.

A surprise party was given in honor of Mr. S. Copeland by his friends in the office at the home of Mrs. E. Sherry, Gaspe St. A buffet supper was served by the hostess, assisted by Miss J. Legendre, Mrs. William Giroux and Miss Marget Foy. A gift was presented to the guest of honor by Mr. E. L. Gilbert. After a brief and humorous thank you speech by Mr. Copeland, a sing-song was enjoyed. Mr. E. Connolly presided at the piano. Dancing was enjoyed for the remainder of the evening.

KINNEAR'S MILLS—

Misses Doreen Nutbrown of Lennoxville, and Wendaleen Marshall of Thetford Mines, were week-end guests of Mr. and Mrs. Leslie Nutbrown.

The Women's Association of Kinnear's Mills United Church held the February meeting in the church hall with Mrs. David McRae and Mrs. Eric McRae as joint hostesses. The president, Mrs. Lewis Eager, presided with Mrs. C. Cruickshank in charge of the devotional period, assisted by other members. Minutes were read by the secretary, Mrs. Eric McRae. Dish cloths were donated to St. John's Hall in Quebec City. The meeting closed with the Mizpah benediction and the remainder of the afternoon was spent in quilting.

Mr. and Mrs. Lyman Morrison and son, Lynwood, were guests of Mr. and Mrs. W. Marshall during the week.

Mrs. Annie Hughes of East Angus, spent a few days with her uncle and cousins, Mr. Joseph Jamieson, and Mr. and Mrs. H. Jamieson, and family.

Mrs. H. Jamieson and Mrs. A. Hughes of East Angus, were visitors of Mrs. J. Davidson and Mr. Ronald Jamieson in Thetford Mines.

Mr. and Mrs. George Rothney and Mr. Ben Seale attended the funeral of Mrs. A. Lefebvre.

COWANSVILLE—

The afternoon tea and food sale held in the cafeteria of the Cowansville High School, and sponsored by the Home and School Association was most successful. The members wish to express their thanks to all who helped make this event a success, when over $100 was realized.

Always in good taste
MARTELL
COGNAC

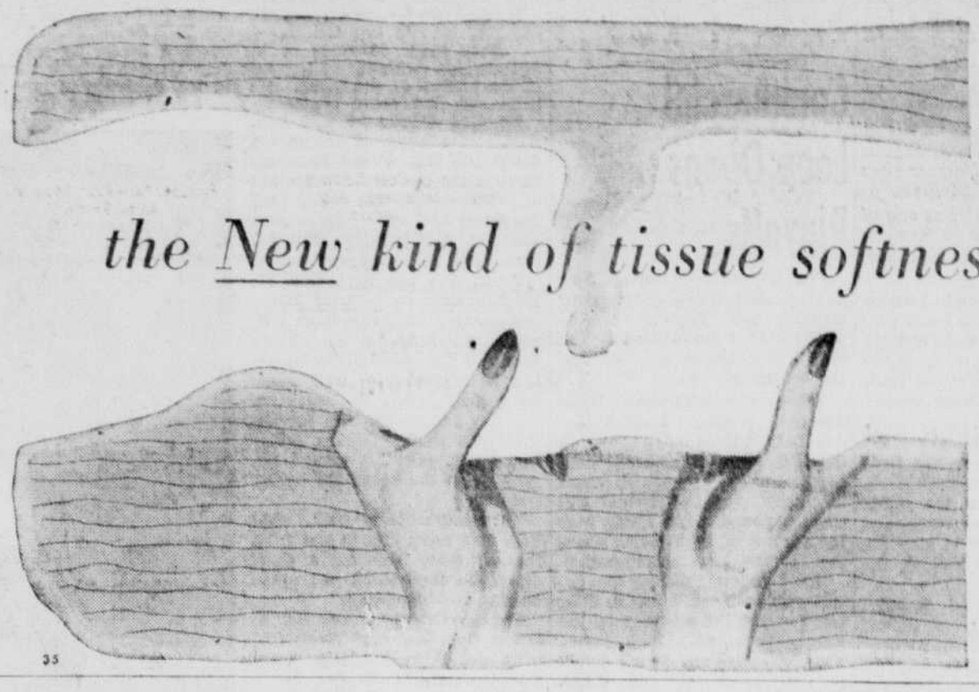

new formula
WHITE CROSS

what a wonderful difference
molasses
makes in rich, brown
Pork and Beans!

That delicate, fresh-molasses flavour adds the subtle and mellow richness that turns a meal into a masterpiece!
But for best results make sure it's the best molasses — BARBADOS FANCY MOLASSES, prepared and packed where the world's finest sugar cane is grown, and with all the mellow warmth of sunny Barbados sealed in its delicate flavour.
Use BARBADOS FANCY MOLASSES in your baking and candy-making . . . and on pancakes, waffles, cereals, bread and biscuits. Rich in vitamins and iron, BARBADOS FANCY MOLASSES is as economical and nourishing as it is delicious.
Look for
BARBADOS
FANCY MOLASSES
at your grocer's.

Next Tuesday is AUNT JEMIMA'S
PANCAKE
DAY!
"Treat Your Family"!

Shrove Tuesday
FEB. 14th

Serve AUNT JEMIMAS
—and all through LENT too!

Sherbrooke Beavers Travel To Windsor Tonight; Magog At Waterloo

Another Raw Rookie Goalie Holds Canadiens At Bay, Leafs Tie 1-1; Rangers Rally To Earn 3-3 Draw

What is the spell raw rookie goaltenders cast over Montreal Canadiens?

Wednesday night Ed Chadwick skated into the nets for Toronto Maple Leafs and held the powerful Canadiens to a 1-1 tie at Toronto. The deadlock snapped Leafs' five-game losing streak in the National Hockey League.

It was the second time in less than a month that the league-leading Canadiens have been victims of an untried netminder. Claude Pronovost made a successful debut for Boston Bruins Jan. 14 when the Habs were blanked by the Bruins 2-0. That win ended an eight-game losing string for Boston.

New York Rangers engineered one of their frequent comebacks at New York in the night's other engagement. The Blueshirts came from behind a 3-0 deficit to tie Bruins 3-3.

Chadwick, a 22-year-old native of Toronto, was called up to Leafs from Winnipeg Warriors of the Western Hockey League. He took over the goalkeeper's chores from Gil Mayer, who had replaced injured Harry Lumley for six games. Mayer was sent back to Pittsburgh Hornets of the American Hockey League.

Canadiens started out as though they were going to make life miserable for the first Toronto-born goaltender ever to play for Leafs. Bernie (Boom-Boom) Geoffrion was left uncovered in front of the cage and beat Chadwick with a blistering shot from 20 feet. That was at 1:15 of the opening period.

Chadwick didn't let the goal rattle him and from then on calmly kicked out everything fired at him. He stopped 28 shots.

Rookie Ron Hurst tied the game midway through the second period to beat Jacques Plante. The Canadiens' netminder was kept busy handling 34 shots.

Chadwick was named as one of the game's three stars and received a thunderous ovation from the 13,927 fans.

Both Chadwick and Lumley left for Boston, where Leafs play Bruins in tonight's only contest. Coach King Clancy said he didn't know who would be in goal. Lumley has been recovering from a pulled thigh muscle.

Left winger Ron Murphy paced the Rangers comeback. He fired the first and last New York goals. Larry Popein scored the other. Vic Stasiuk counted twice and Don McKenney once to give the Beantowners a 3-0 lead in the first period.

The deadlock lifted Rangers into sole possession of second place with 59 points, one ahead of third-place Detroit Red Wings and 15 points behind Montreal.

Boston moved to within one point of the fourth and last play-off berth, shared on 42 points by Toronto and Chicago Black Hawks.

Will Be Different Story In Summer Games, Says Dan Ferris; Lack Of Training Is Reason For Poor Showing

New York — (AP) — United States Olympic officials, blaming failures at Cortina d'Ampezzo, Italy, on lack of training and out-moded equipment, issued a warning to Russia Wednesday that the worm will turn in the summer Games at Melbourne.

"I predict this will spurt the greatest awakening of sports interest America has ever known," said Kenneth Tug Wilson of Chicago, president of the U. S. Olympic Committee. "In winter sports as well as in summer sports."

"If Russia thinks it's going to repeat its winter Games mastery at Melbourne I'm afraid they're in for a very disappointing fort-night," added Dan Ferris, secretary-treasurer of the Amateur Athletic Union.

Top Olympic brass was in the planeload of 40 Olympians who arrived at Idlewild airport from the winter Games which ended at Cortina on Sunday.

The group immediately was confronted with the statement by Nikolai Romanov, the Soviet sports minister, who said Russian performances at Cortina were not unexpected and added:

"And we're going to be away out in front in the summer Games at Melbourne."

Ferris bristled.

"We are not a winter sports nation," he said. "Our seasons aren't as long as in the Scandinavian countries and in Russia and our interest in these sports aren't as great.

"But when you start talking about track, swimming, boxing, rowing and things like that you're getting into a different area. Nobody's going to beat our ears down in these things and you can bet on it."

Springfield Swamps Buffalo

Buffalo, N.Y. —(AP)— Pete Babando turned the hat trick as Buffalo ended its scoring slump Wednesday night to hand Springfield Indians a 10-4 pasting. The victory was the Bisons' first in seven American Hockey League games.

The Bisons spotted Springfield a two-goal lead on tallies by Jim Anderson and Harry Pidhirny in the opening period but came back to take a 5-3 lead before the session ended.

BEN LINDS
Quality Work Clothes,
Thrift Priced
35 Belvidere South

CURLING RESULTS

SHERBROOKE CURLING CLUB

* * *

CALVERT TROPHY

T. Chapman	8	J. Fuller	7
C. Skinner	10	B. Millar	2
W. Olivier	8	O. Goyette	4
H. Johnston	8	D. Racey	7

Commercial Loop Opens Playoffs

The Commercial Hockey League of Sherbrooke opens their playoffs this evening at the Arena with a doubleheader. The first tilt is slated for 7.00 and the second at 8.30.

The league champions, Hotel Albert, will take on the cellar-dwelling St. Jean de Breboeuf in the first game of a three-out-of-five series. The other three teams in Louis Audet's circuit will stage a round robin affair with the winner of each series clashing for the loop championship.

Hotel Albert finished the circuit with only one defeat in their last game of the schedule by the runner-up squad, Black Label. They compiled 14 points to 12 for the second place club, C.I.M. slid into third position with 7 while Hotel LaSalle picked up six for their efforts during the eight-game schedule.

Romeo Fortin of the Albert Hotel copped the scoring honors when he potted 14 goals and 6 assists for a 20 point total which was four more than Jean Guy Denault of La Salle with 12-4. Leo Denault of the winning team was third with 15 points while Jean Paul Pepin and Gerard Moisan ended stalemated with 13 in fourth spot.

The list of top scorers follow:

	G	A	Pts.
Romeo Fortin	14	6	20
Jean-Guy Denault	12	4	16
Leo Denault	5	10	15
Jean-Paul Pepin	7	6	13
Gerard Moisan	6	7	13
Rene Asselin	4	8	12
Denis Proteau	8	3	11
Guy Durocher	7	4	11
Jules Beaudoin	9	2	11
Real Rousseau	7	3	10
Euclide Perron	4	6	10
Ti-Bi St. Martin	4	4	8
Alfred Jutras	3	5	8

Nurses Visit Bishop's In Cage Fixture

Tonight at 7.30 P.M. in Bishop's University's Memorial gymnasium the Sherbrooke Hospital Nurses will oppose the Bishop's University girls in the first Sherbrooke Women's House League basketball contest this season.

Last year's league-champion Bishop's girls will have many of their old squad back for the contest. Cairene Gilmour, the 1955 team's high scorer and Silvia Woodward another high-scoring star will play.

Bishop's are unbeaten so far this season in exhibition games and hope to duplicate last year's triumph over the Nurses.

Baseball's Grand Old Man Is Dead; Connie Mack's Death Brings Scores Of Comments From Baseball World

PHILADELPHIA — (CP) — Connie Mack, baseball's grand old man whose 62-year career paralleled the growth of the sport, died Wednesday at the age of 93.

He had been failing steadily since falling out of bed and breaking his hip last Oct. 1.

Mack spent 50 years of his baseball career as manager of Philadelphia Athletics of the American League, a term unequalled in the history of the game. He led the Athletics to nine league titles and five world championships before retiring in 1950.

He died quietly at 4:20 p.m. AST at the home of one of his daughters, Mrs. Frank Cunningham, in the Germantown section of Philadelphia. His wife, four daughters and one of three sons were at his bedside. Funeral plans will be announced today.

Mack, who was born Dec. 23, 1862 in East Brookfield, Mass., and changed his name from Cornelius McGillicuddy to Connie Mack to fit baseball boxscore, had been unable to walk since his accident. Only last week his son Roy announced that for the first time since 1888 his father would not make his annual pilgrimage to the south for spring training.

"Dad is unable to walk," said Roy. "We carry him to and from the car every day for a short drive. We don't think he's up to making the trip south."

The family physician, Dr. Illarion Gopadze, said Mack had been doing "very nicely" until Tuesday morning.

"Then he went bad. He just suddenly seemed to be going out of the picture. His heart just couldn't stand up at his age."

As soon as word of Mack's death became known, baseball figures from Commissioner Ford Frick down hastened to eulogize the man who lived for baseball.

Said Frick:

"This is a great loss to the game. Mr. Mack was practically Mr. Baseball himself. He always will be remembered for the gentleness, kindliness, leadership and continuity he gave our great national game."

In Chicago, Will Harridge, president of the American League said:

"To me, the name of Connie Mack always has been synonymous with baseball, standing for everything that was best for the game he loved. One of the founders of the American League, he held an unmatched record of service to the league and all baseball, as player, manager and outstanding executive."

And in Cincinnati, Warren C. Giles, president of the National League, commented, "the game is better for his having been such a big part of it."

Walter O'Malley, president of the Brooklyn Dodgers:

CONNIE MACK

"We shall mourn the loss of Connie Mack, truly the dean of baseball's Hall of Fame."

Walter O. (Spike) Briggs Jr. president of Detroit Tigers: "I am deeply grieved to learn of Mr. Mack's passing. This loss is a personal one to me. He was a great guiding influence to baseball men everywhere and loved by fans and those connected with the game."

Joe McCarthy, former manager of the New York Yankees, said Mack "probably did more for baseball than any other man."

August A. Busch, president of the St. Louis Cardinals: "The death of Connie Mack is a blow to America and to baseball."

Phil Wrigley, president of the Chicago Cubs: "As one of the men with the longest history in professional baseball, Connie Mack was a great gentleman as well as an outstanding baseball man."

Ty Cobb, who played under Mack in 1927 and 1928, broke down and cried when told of his death. "I loved Mr. Mack," he sobbed. "I just can't help crying at hearing that he's gone."

Sherbrooke Grads Wallop Bishop's Gaitors 60-33 In Exhibition Tilt

Sherbrooke Grads handed the hapless Bishop's University Gaitors their ninth straight loss 60-33 in an exhibition game played last night in the University Memorial gymnasium.

The Gaitors, who were without the services of regulars Murray Greenwood, Peter Blaikie and Jim Peters, couldn't get untracked. The Grads took an early lead, were ahead 26-15 at the end of the first half and won going away in the final 20 minutes. The game was played under exhibition rules with no quarter times, just two twenty-minute halves.

High scorers for the evening were Mike Tejada of Bishop's and Jim Petts of the Sherbrooke Grads with 14 points apiece. They were followed by Curt Bishop of the Grads with 11. Tejada, the diminutive freshman star, is the only bright light in the Gaitor picture. He has been the leading Purple and White scorer in their last five games with an average of close to twenty points per contest.

The game served as a warm-up for coach Kemp Clarke's forces. This weekend they play a doubleheader against Macdonald College here on Friday, Feb. 10 and take on College Militaire Royale in St. John's the next day. In both contests the Gaitors will be seeking to snap their nine-game losing streak. They won their last game November 25 over St. Patrick's College in Ottawa.

Provincial Net Championships Start Today

The annual senior provincial badminton championships will be held at the Montreal Amateur Athletic Association on February 9-10-11 and 12.

Two local badminton players will take part in the event which attracts the top racquet wielders from all parts of the province. Edmund Tobin and Gordon Harmer, both members of the Sherbrooke Badminton Club, will team up to play men's doubles. Tobin is also entered in the men's singles.

Today an elimination round is being held and the out-of-town players see action tomorrow afternoon. The finals will be held on Sunday.

There will be men's singles, ladies' singles, men's doubles, mixed doubles and ladies doubles.

There is an admission charge of $1. a day for spectators. The M. A. A. A. is on Peel Street in Montreal.

HOCKEY

NATIONAL LEAGUE
Montreal 1, Toronto 1.
Boston 3, New York 3.

AMERICAN LEAGUE
Buffalo 10, Springfield 4.
Pittsburgh 4, Hershey 2.

QUEBEC LEAGUE
Trois-Rivieres 4, Chicoutimi 3.

ATLANTIC COAST SENIOR
Saint John 7, Amherst 0.
Fredericton 2, Moncton 0.

NORTH SHORE
Bathurst 2, Campbellton 0.

N.O.H.A. SENIOR A
Sudbury 4, Soo (Ont.) 1.
Soo (Mich.) 4, North Bay 3.
South Porcupine 10, Timmins 6.

O.H.A. SENIOR A
Stratford 10, Chatham 2.

O.H.A. JUNIOR A
Marlboros 2, Barrie 2.
Guelph 7, Kitchener 6.

WESTERN LEAGUE
Seattle 5, New Westminster 2.
Winnipeg 8, Edmonton 1.

Tonight's Games

NATIONAL LEAGUE
Toronto at Boston.

QUEBEC LEAGUE
Mtl. Royals at Quebec.
Chicoutimi at Shawinigan.

MASSAWIPPI VALLEY LEAGUE
Magog at Waterloo.
Sherbrooke at Windsor.

E. T. JUNIOR LEAGUE
Windsor at Rock Island.

COMMERCIAL LEAGUE
Hotel Albert at St. Jean.
C.I.M. at Black Label.

STANDINGS

NATIONAL LEAGUE

	P	W	L	T	F	A	Pts
Montreal	54	32	12	10	152	96	74
New York	51	25	17	9	155	132	59
Detroit	52	22	16	14	136	104	58
Toronto	53	17	28	8	115	143	42
Chicago	54	16	28	10	124	168	42
Boston	52	15	26	11	106	145	41

AMERICAN LEAGUE

	P	W	L	T	F	A	Pts
Providence	46	31	13	2	181	136	64
Pittsburgh	44	29	13	2	184	125	60
Buffalo	45	21	20	4	173	173	46
Cleveland	43	16	20	7	145	155	39
Hershey	47	16	26	5	158	183	37
Springfield	47	12	33	2	145	214	26

QUEBEC LEAGUE

	P	W	L	T	F	A	Pts
Shawinigan	51	34	14	3	185	131	71
Royals	50	26	18	6	150	125	58
Chicoutimi	48	28	22	3	154	137	49
Quebec	46	17	28	2	138	160	36
Trois-Rivieres	47	13	32	2	111	185	28

MASSAWIPPI VALLEY LEAGUE

	P	W	L	T	F	A	Pts
Asbestos	23	11	3	1	136	87	39
Magog	20	13	7	0	94	73	26
Sherbrooke	21	7	12	2	105	101	16
Windsor	22	7	13	2	81	113	16
Waterloo	22	5	16	1	82	123	11

E.T. JUNIOR LEAGUE

	P	W	L	T	F	A	Pts
Sherbrooke	13	10	3	0	90	49	20
Windsor	12	8	4	0	70	52	16
Rock Island	11	6	5	0	54	51	12
Richmond	14	4	10	0	65	83	8
Brompton	12	3	9	0	39	82	6

COMMERCIAL LEAGUE

	P	W	L	T	F	A	Pts
Hotel Albert	8	7	1	0	45	22	14
Black Label	8	6	2	0	25	19	12
C.I.M.	8	3	4	1	30	26	7
Hotel LaSalle	8	3	5	0	29	32	6
St. J. Breboeuf	8	0	7	1	17	44	1

Peak Tallies Four As LHS Blanks BCS 8-0

Keith Peak scored four goals and assisted on two others as Lennoxville High School Midgets trounced Bishop's College School Hurons, 8-0, in a hockey game yesterday.

Lennoxville scored three in the first period, and rapped home five third-period goals after being held off the score sheet through the second period.

Karl Gilbert scored two and Billy Clarke and Eugene Magon one each. Wayne Nugent and Rodney Bray each collected two assists.

LHS — Home, Peak, Clarke, Magon, Nugent, Gilbert, Gage, Brent, Buck, Bray, Robinson, Stronack, Montgomery.

BCS — Eberts, Collyer, Heslop, Fanoc, Hamply, Campbell, Barker, Gillespie, Bailey, Sharp, Saxby, MacDonald Holman.

First Period

1.—LHS, Peak
2.—LHS, Clarke (Peak)
3.—LHS, Gilbert (Nugent)

Second Period

Scoring — None.

Third Period

4.—LHS, Magon (Clarke, Peak)
5.—LHS, Peak
6.—LHS, Peak (Bray)
7.—LHS, Peak (Bray)
8.—LHS, Gilbert (Nugent)

Penalties — Burt, Peak, Bailey.

Three Rivers Wins Over Chicoutimi

Chicoutimi, Que. —(CP)— The Trois-Rivieres Lions continued their fight for the last play-off spot in the Quebec Hockey League Wednesday night by popping in two final period goals to defeat Chicoutimi Sagueneens 4-3.

The Lions, in last place in the five-team loop, now are eight points behind the fourth-place Quebec Aces. The Sagueneens are comfortably in third place.

HOCKEY'S BIG SEVEN

	G	A	Pts
Beliveau, Montreal	34	27	61
Howe, Detroit	30	30	60
Bathgate, New York	17	37	54
M. Richard, Montreal	28	25	53
Sloan, Toronto	30	22	52
Olmstead, Montreal	9	42	51
Reibel, Detroit	14	32	46

Sole Possession Of Third Place In Mac Wilson Circuit At Stake; Asbestos Meteors Have Evening Off

Third place will be at stake this evening in Windsor when Sherbrooke Beavers and the Papers Makers clash in a regular fixture of the Massawippi Valley Hockey League. In the other tilt Magog journeys to Waterloo to take on the Maroons.

At Windsor Pat Murphy's Beavers take on their closest rivals and each team is deadlocked in third spot with a total of 16 points. The local squad however holds a game in hand over Edgar Gendron and his Paper Makers.

The Aces should be able to gain some ground on the front-running Meteors, who have an evening off, when they square off against the Maroons. The Waterloo club is tough on their home ice and the Aces will be in for a real battle before the final whistle is sounded. A win for the Therriault squad would reduce the spread to 11 points.

In the other tilt Coach Murphy is expected to have a full team on deck for the all-important battle with the exception of husky Guy Roby, who is sitting out a suspension for a tiff with a referee. On their last visit to Windsor the Beavers and Paper Makers finished the tilt in a 5-5 deadlock.

Coach Murphy since then has Bob Bedard and Ross Planche back in uniform and tonight's tilt should be a battle right to the wire. At Waterloo anything could happen. In fact the Maroons could just as well upset the Aces on their home ice it is impossible to figure them out. At Magog Tuesday they absorbed a terrific 10-0 shellacking and no doubt that since they they received the same treatment from their new coach, Ab Norris, Both games are slated for 8:30 weather permitting.

Yanks Secure Maury McDermott And Give Nothing Worthwhile In Return; Five Minor Leaguers Complete Deal

New York — (AP) — New York Yankees have Maury McDermott, Washington has a "new look" and the rest of the American Baseball League has a new headache.

McDermott, the lanky lefty often mentioned in trade talk, finally came to New York Wednesday in a seven-man swap that took five young players to Washington.

With McDermott to take a starting role with Whitey Ford, Tommy Byrne, Bob Turley, Don Larsen and Bob Grim, the Yanks present a formidable pitching staff in defence of the league pennant.

The deal was the Yanks' answer to major changes by Cleveland, Chicago, Boston and Detroit since the close of the 1955 season.

Al Lopez, whose Cleveland Indians battled the Yanks all the way last season, said, "I imagine the Yanks helped themselves and they are not going to give up anyone who would hurt them."

The Yanks gave up outfielder Dick Tettelbach, 26, who hit .309 at Denver last season; Bob Wiesler, 25, a promising lefthanded pitcher; catcher Lou Berberet, 26, who hit .265 at Toronto, and infielder Herbie Plews, 27, a .302 batter at Denver. A fifth player will be shipped to Washington before April 1.

In addition to McDermott, the Yanks got shortstop Bob Kline for their Denver farm. Kline hit only .221 in 77 games in Washington.

McDermott was enthusiastic about the switch when he heard the word at Sarasota, Fla.

Kid Gavilan Offers To Fight Young Waterman Anywhere, Anytime; BBC Orders Inquiry Into Ref's Decision

London. —(AP)— Kid Gavilan angrily offered Wednesday to fight young Peter Waterman "anywhere, anytime" as the British Boxing Board of Control ordered a full-scale investigation into Tuesday night's decision against Gavilan.

The board ordered an inquiry Feb. 22 into the decision of 68-year-old referee Ben Green, who was the sole official under British rules. His scoring was not announced. The portly grey-haired referee has handled about 2,500 contests in a 40-year career but never did any decision provoke such a storm as his vote for the unbeaten but comparatively unknown Briton against the ex-welterweight champion.

Bitter protests about the decision poured into a special meeting of the board from Yamil Chade, Gavilan's manager, promoter Jack Solomons and Lew Burston, European representative of the International Boxing Club.

Teddy Waltham, secretary of the board, said referee Green was entitled to 10 days to prepare his case under the rules. Burston objected strenuously.

"Giving a man 10 days to defend himself is an honorable procedure," said Burston. "But the fight took place last night and everybody here saw it. So, what are they going to gain by putting it off 10 days?"

Gavilan's manager told newsmen: "I will still rely on British justice to see that Gavilan gets a fair deal. But I want to go home to Cuba. Burston is urging me to stay. So maybe Gavilan will have a return against Waterman or a fight in France or Germany."

Solomons, who promoted the fight, said a return bout "suits me fine."

Waterman's manager, Jarvis Astaire, said, "talk of a return is premature at the moment."

Referee Green's verdict for the 21-year-old Waterman, unbeaten in 32 professional fights, brought booing and jeers from the 11,000 fans at Harringay stadium. All British sports writers denounced the decision as "deplorable, ridiculous and disgusting."

Legion Extends Winning Stride, Nips Trenholm

Richmond. — Legion won a close game over Trenholm 22-18 Tuesday winning to continue their undefeated string.

They chalked up their 19th victory at the expense of Ray Lampron's boys with Mrs. Maizie Heale throwing the winning dart.

Ed Campbelton and Jim Leckie along with the Bob Heale-Lorne Kydd duo won four rounds for Legion.

Ray Lampron teamed with Percy Brock for a four-round effort while the Trenholm crew boasted three teams winning three rounds. One team, the Roy Reid-Iris Semple duo, lost five straight with Helen Davis and Harold Blanchard losing four. Maurice and Kay Barrie of the Legion lost four along with the Gord Crack-Lorne Armstrong duo.

Both teams were tied at the end of the first round but Trenholm almost came up with a win when they led Legion 10-6 at the end of two rounds. But the league-leaders came back to move ahead and hold their undefeated string to win the game.

This was the only scheduled game of the night and Legion moves to Valcourt for their postponed game of last Friday. Two games are slated for tomorrow evening, in the circuit when Trenholm meets RDC while Valcourt and Rovers clash.

N. H. L. LEADERS

Standings: Montreal, won 32, lost 12, tied 10; points 74.

Points: Beliveau, Montreal, 61.

Goals: Beliveau, 34.

Assists: Olmstead, Montreal, 42.

Shutouts: Hall, Detroit, 10.

Penalties: Fontinato, New York, 150 minutes.

Jones KO's Tony Baldoni

Washington — (AP) — Ralph Tiger Jones, whose long ring career demonstrates his ability to take it as well as dish it out, clamored today for a shot at the middleweight title after a smashing knockout over Tony Baldoni.

The 27-year-old Jones had to call on all his experience and stamina Wednesday night to with-stand the pounding give him by young Baldoni in the early stages. But he rallied strongly in the fifth, sending Baldoni down for a nine-count with a short, chopping right and then putting him away for keeps at 2:30 of the sixth.

Jones, of Yonkers, N. Y. weighed 157. Baldoni, who had won 12 in a row, weighed 160. Tony is from Wilkes-Barrie, Pa.

The Yonkers veteran figures Wednesday night's work is worth an early shot at Sugar Ray Robinson's middleweight championship. Jones has one particularly good talking point: He beat Robinson a year ago before Sugar Ray regained his title.

Toronto Dominion Bank Branch Opening Here Today

Sherbrooke Branch Will Be Forty-Fourth To Be Established In Quebec Province

Mayor Armand Nadeau will officially open Sherbrooke's newest bank, The Toronto-Dominion Bank on Wellington Street North this afternoon.

E. Brown, assistant general manager in charge of the bank's Eastern Division, said this week that "the bank's decision to open a branch in Sherbrooke is an expression of confidence in the future of this city. We expect to grow with your city and to make a worthwhile contribution to expansion of Sherbrooke in the future," he said.

ROBERT D. RICE

Manager of the new branch of The Toronto-Dominion Bank which is opening here this week, comes to Sherbrooke from Montreal. He has been assistant manager of the St. James St. branch in Montreal for the past three years. Mr. Rice brings to Sherbrooke a broad experience in all phases of banking. He joined the bank in Toronto in 1933 and after serving in various branches in that city he was appointed accountant in the Saint John, N.B. branch in 1945. Later he was accountant in Windsor, Ont., and London, Ont., for short periods. He is looking forward to living in Sherbrooke and extends a cordial invitation to the citizens of this city to attend the opening of the new branch Thursday afternoon. Mr. Rice is married and has two children, a girl of nine and a boy of five.

The building where the branch is located has been completely modernized and the entrance features an open type glass front with aluminum trim and doors. Solid panels of porcelain enamelled steel are used above the glass to provide a background for the branch sign and to give added height to the front.

Many new developments have been incorporated in the branch, including an "after hours depository."

This will be for the benefit of city stores which close after the regular bank closing time and wish to make a deposit. Robert D. Rice, manager of the new branch here, explained that store managers who wish to use the depository will have keys to a chute opening at the front of the bank. Their deposits will be put in a bag and thrown down the chute until the next day when someone from the store will come to the bank during banking hours, collect the money from the chute, and deposit it.

Mr. Rice's office is located at the front of the bank and booths have been provided for safety deposit box customers. The ceiling of the establishment is of acoustic tile with recessed fluorescent light fixtures. The counters, partitions and furniture are all finished in light oak.

During the past 10 years the bank has more than doubled in size. In addition to having a network of more than 450 branches across Canada it also has offices in New York, and London, England. Its annual report which has just been published carries the slogan "Canadian in Character — International In Scope."

With the establishment of the office in Sherbrooke, The Toronto-Dominion Bank has 44 branches in Quebec province.

According to Mr. Brown "the establishment of a branch in Sherbrooke is in keeping with the bank's policy of enlarging its branch representation in Quebec and to provide broader banking facilities for expanding communities."

This is the second new branch to be established in this province within a period of three weeks, one having been opened in Three Rivers, Jan. 20.

GOULD STATION—

Mr. and Mrs. Bennie Jacklin visited Mrs. Prentice Jacklin, who is a patient in the Sherbrooke Hospital.

Mr. and Mrs. J. N. MacMillan and Mr. Angus MacMillan were in Lennoxville, visitors of Mr. and Mrs. James Beattie.

Among those who attended the funeral of Mrs. A. J. MacLeod, held in the Bury United Church, were, Mrs. Percy Coates, Miss Lillian MacLean, Mrs. Harold Mayhew, Mrs. Douglas Mayhew, Mr. and Mrs. J. N. MacMillan and Mr. Angus MacMillan.

Recent guests of Mr. and Mrs. J. N. MacMillan were Miss S. A. MacMillan, of Montreal, and Mr. Alvin Coates, of Lennoxville.

Church Groups Elect Officers At Clarenceville

Clarenceville — The annual meeting of St. George's Woman's Auxiliary and Guild was held in the parish room, Rev. W. Sellwood opening the meeting with prayer.

The election of officers followed with the rector's wife, Mrs. Sellwood being appointed honorary president; Mrs. A. Hunter, president; Mrs. C. Adams, 1st vice-president; Mrs. Ronald Miller, 2nd vice-president; Mrs. George Taylor; secretary-treasurer.

Mrs. Sellwood was appointed honorary president of the Women's Auxiliary and Miss Anna Macfie, president; Mrs. R. Miller, vice-president; Mrs. John Selfe, secretary-treasurer; Mrs. Gordon Young, dorcas secretary, and Mrs. C. Adams, U.T.O. secretary.

Following the meeting, Mr. Sellwood congratulated all officers on the past year's work and light refreshments were served by Mesdames Sellwood, Young, Adams, Hunter and Miss Anna Macfie.

General Notes

Mrs. Ronald Miller spent a day in Montreal and called on Mrs. Marion Wilson, who is seriously ill in the hospital.

Friends of Mr. Gerald Beerworth are pleased to hear that the operation on his throat is considered a success. He is in the New Montreal General Hospital.

Mrs. J. Wallace has returned to her home in Waterloo, after spending some time at the home of her brother-in-law and sister, Mr. and Mrs. George Taylor.

Mr. and Mrs. William Anger and family, of Montreal, spent the week-end at the home of his uncle and aunt, Mr. and Mrs. Arley Hauver.

A meeting of St. George's W.A. and Guild was held at the home of Miss Anna Macfie. Following the business session refreshments were served by the hostess assisted by Mrs. George Taylor and Mrs. Leon G. Derrick as co-hostesses. The next meeting will be held at the home of Mrs. Ronald Miller in March.

Another front by

DUFOUR GLASS

950 King St. East — Sherbrooke — Tel. LO. 2-4777

ELECTRICAL WORK

at the new

Toronto Dominion Bank

L. A. MARTEL Ltd.

930 Galt St. W. — Sherbrooke — Tel. LO. 9-2840

MILLWORK

at the New

Toronto Dominion Bank

done by

SAWYERVILLE MANUFACTURING CO., LTD.

SAWYERVILLE - - - - - - - - Tel. 67

by

ADRIEN NOLET

978 Fabre St., Sherbrooke — Tel. LO. 9-3813

PLASTERING

at the New

Toronto Dominion Bank

done by

WILLIE ST. LAURENT

802 St. Famille St., Sherbrooke — Tel. LO. 2-9107

ARCHITECTURAL IRON

at the New

Toronto Dominion Bank

by

PAUL BLANCHET

2465 Galt St. W.—Sherbrooke—Tel. LO. 7-4660

TILE FLOORING

at the new

TORONTO DOMINION BANK

by

MODERN SUPPLY CO.

1410 King St. W., Sherbrooke — Tel. LO. 7-4255

CONTRACTORS

for the NEW

Toronto Dominion Bank

were

WILLIAMS CONSTRUCTION CO., LTD.

424 Queen Blvd. N. — Sherbrooke — Tel. LO. 9-1522

ZELLER'S

RETAILERS TO THRIFTY CANADIANS

Valentine

NYLONS MAKE LOVELY VALENTINES

NYLONS 98c pr.

51 gauge — 15 denier

2 prs. $1.78

"Rendez Vous" Brand — exclusive to Zeller's, Lanolin treated, First quality, full fashioned. Choose these enchanting nylons in "Intrigue" or "Enchantment", favorite fashion shades. Wonderful for gifts.

SEAMLESS NYLONS: Long wearing, Sheer mesh in lovely Baretta shades. First quality. Sizes 9 to 11 ..... $1.29

NYLON STRETCHEES—Attractive gloves that stretch to fit all sizes. Exciting colours in white, pastel blue, pink, maize, beige, navy, red, black or brown 79c

JEWELLERY BOX partitioned tray for rings, earrings. Simulated leather covering. Rayon lined. Complete with lock and key. Choose from Ivory, Aqua, Rose, Red — 1.49

BONE CHINA, Cups and Saucers. Ideal gifts. See the large assortment of lovely patterns, graceful shapes and attractive colours 98c

PLANTERS — Ideal gift for the home. Colourful plastic flowers in novelty pottery holders. From 98c to $4.98

T. V. LAMPS — Planters' type with wooden base. Gay plastic flowers firmly planted in colourful ceramic holders. Attractive new designs and colours. A cheerful gift. 3.98

PLASTIC BILLFOLDS—Soft silky finish. Equipped with change purse, picture holders and extra pockets. Colours: red, navy, tan green, brown and black — 89c & 98c

ZELLER'S LIMITED

42 Wellington St. North — Sherbrooke — Tel. LO. 2-3849

Cookshire W. I. Hears Talk On Child Health

Cookshire — The Women's Institute held its February meeting at the home of Mrs. J. A. Butler with Mrs. A. W. Darker and Miss C. E. Nelson as cohostesses assisted by Mrs. Don MacRae. Mrs. R. Learned read a letter from Mrs. Redfern, of England telling of Mrs. Hall, to whom the W.I. sent parcels. Mrs. R. G. Hodge issued an invitation to the W.I. to attend the Leeds Fair and 4H Club Fair on February 20, in the evening, which will also be 4th night for the farm forum. She also reported that Mr. MacMillen has sent for seeds for the school.

Miss W. Hodge reported that Miss MacOuet, of Macdonald-College, will be in Cookshire on March 20 and 21 to give demonstrations on the oven way. She also gave a talk on the right way to wash an Orlon sweater, and about the new glass cloth for curtains and drapes.

The question of the School Bursary was brought up and to be discussed at the next meeting. Mrs. G. Hurd and Mrs. Bailey spent in 15 knitted scarves and cotton was brought in for cancer dressings.

The card marathon sponsored by the W.I. is in its 5th week, after the 8th week, a card party will be held the hostesses being those members who were not in the marathon. The drawing for a dress will be held at the party.

Mrs. R. M. Elliott and Mrs. George Johnson were appointed to bring in the slate of officers at the next meeting and Mrs. J. A. Frasier and Mrs. R. Hodge to bring in the program for the coming year.

Mrs. R. M. Elliott introduced two speakers, Mrs. Watson, the school nurse and Miss Aubin, the health unit nurse. Mrs. Watton spoke of the work done in the English schools, how each child has a thorough examination and any deficiency reported to the parent, a marked improvement has been shown.

Miss Aubin in her talk told of her work among babies telling how the mortality had been decreased as had contagious diseases, owing to immunization. Mrs. J. W. Robinson thanked the speakers.

The meeting was brought to a close by singing the hymn of all nations, accompanied by Mrs. D. MacRae.

ST. PETER'S GUILD

St. Peter's Guild met at the home of Mrs. S. J. Bennett, with Mrs. A. Newport in the chair.

It was decided to hold a food sale and 10 cent tea in the parish hall on Febraury 9.

Mrs. Sutherland, of Bury, sang two solos and Miss Gloria Coates gave a selection on the accordion, they were accompanied by Mrs. Hodgins.

There was a peanut dressing contest Mrs. M. P. Flanders proved to be the best designer. Mrs. A. W. Standish poured tea and the ladies of Bury and Miss Lucy Hodge assisted in serving.

General Notes

Miss Nancy Jean Cilles of Sherbrooke, spent the week-end with her grandparents, Mr. and Mrs. Leon Desruisseaux.

HIGHWATER—

Mr. Urban Courser has returned home from the Queen Mary Hospital in Montreal.

Mrs. Fred Aiken is in the Brightlook Hospital in St. Johnsbury, where she underwent surgery on her eyes.

Miss Loraine Wilkins and little Devan Wilkins, of Montreal, spent the week-end with their parents, Mr. and Mrs. James Wilkins.

Mrs. Kate Bailey spent a recent week-end in North Troy, guests of Mr. and Mrs. Elmer Hall.

Mr. Scott Brown and two friends, of Montreal, called on Mr. Scott's sister, Mrs. Ben Barnett.

Mrs. Cedric Bailey is in the OC.M. Hospital, Newport, Vt., where she underwent surgery.

Mr. and Mrs. Duane Cote, of North Troy, visited Mr. and Mrs. John Barnett recently.

Harness Racing On Brome Lake — Shown above is Ray Mullins standing by his winning horse, Baxter a brown trotter, which came in first in the double heat harness races held on Brome Lake. Singles were both won by A. Suprenant, of Farnham, with Miss B. Dickerson and Frisco. Other winners were, Sleepy Tom and Kyler Hanover. A crowd of enthusiastic spectators was on hand to watch the event, in which there was a good number of entries. E. Bruce Bailey was official starter, with Raymond McMahon his assistant. It is expected these races will continue for the next few Sundays, if weather permits.

(Record photo by Mrs. H. Brereton)

LISGAR—

The February meeting of the W.A. was held at the home of Mrs. Clarence Massey. The president, Mrs. Calvin Fleming opened the meeting and the secretary, Mrs. Clarence Massey read the minutes. With very little new business on hand, the remainder of the afternoon was spent on quilt blocks. Refreshments were served by the hostess, assisted by Miss Beatrice Cross.

Mr. Curtis Cross and Miss Beatrice Cross visited Mr. and Mrs. Wilfred Picken. Mr. Picken recently returned from the Sherbrooke Hospital.

Mrs. M. W. Carson attended a shower in honor of Miss Marjorie Hughes, of Gore, at the home of Mr. and Mrs. H. Hughes, at South Durham.

EAST CLIFTON—

Mrs. Hollis Cairns and sons, of Montreal, spent a few days with Mrs. Leta Cairns and called on other relatives.

Mr. Carl Dillion received news of the sudden death of his brother, Mr. Delmer Dillon, at Kingston, Ont.

Mr. and Mrs. Lawrence Waldron were in Angus to attend the funeral of Mr. G. Dougherty.

BIRCHTON—

Mr. and Mrs. Robert Kane were recent guests of Mr. and Mrs. Colin Kane in Bury.

Mr. Charles Stowe, of Rosemere, was an overnight guest of his parents, Mr. and Mrs. Ray Stowe while on a business trip through the province.

Mr. and Mrs. Paul I. Taylor and young son, Stanley Paul, of Tamworth, N.H., were week-end guests of Mr. Taylor's parents, Mr. and Mrs. Stanley J. Taylor and other relatives.

Mrs. J. A. Murray has returned home after spending several days as guest of her sister, Mrs. Raymond Wood, Mr. Wood and family, in Bedford.

Miss Georgie Coates, of Sawyerville, was an overnight guest of Mr. and Mrs. Robert Kane.

Mr. W. O. Todd recently visited his parents, Mr. and Mrs. N. D. Todd in Island Brook. Friends of Mrs. N. D. Todd regret to hear that she is not in as good health as they could wish.

Friends of Mr. James Bailey, of Lethbridge, Alta., will regret to hear of his sudden passing at the home of his daughter, Mrs. Frank Vespers, in Vancouver, B.C. Mr. Bailey was born in Kinnear's Mills, son of the late Thomas Bailey and Matilda Jamieson. Two years ago he spent some time in this area visiting his sister, the late Mrs. Wilder H. Hill in Bulwer, and other relatives.

Mr. Clive A. Thompson, of High Forest, was an overnight guest of Mr. and Mrs. Jack A. Murray, en route to his home from a Montreal hospital. Callers at the same home included, Mr. and Mrs. Arthur Wright, of Cookshire, and Mr. D. A. Morrison of Edmonton, Alta.

Word has been received of the safe arrival in Concord, Calif., of Rev. and Mrs. H. A. J. Plowright. They plan to spend a month with their son, Dr. Thomas Plowright and Mrs. Plowright.

Mr. and Mrs. Oscar Desruisseaux were recent guests of Mrs. Jennie Desruisseaux, Stanstead Road.

PEARCETON—

Mr. Norman Wightman has returned to Bedford, after a few days spent at the home of his parents, Mr. and Mrs. Edward Wightman.

GILMAN'S CORNER—

Miss Janice Allnutt was an overnight guest of Miss Geraldine Brown, in Knowlton.

Mr. and Mrs. W. Austin Lee accompanied Mr. and Mrs. Donald Cousens, of Bolton Centre, to Montreal, and attended the Hudson Bay Fur auction sale.

Mr. W. Austin Lee motored to Bedford, to take part in a curling bonspiel.

SIDE GLANCES By Galbraith

"I think you're wrong about Johnny, Miss Webster—my old fourth grade teacher used to think I was stupid, too!"

Nash Motors of Canada Presents

THE WORLD'S NEWEST AND SAFEST CARS

3 New Ramblers

TORONTO, Ont. Nash Motors of Canada today announces the introduction of the 1956 line of Double-Safe, All-Welded Nash automobiles. Feature car of the line is the all-new, Safety-Styled Nash Rambler. Completely new from road to roof, this magnificent automobile is available in three stunning models . . . a four-door sedan, a four-door station wagon, and, for the first time from Nash, a four-door Hardtop. Every all-new Nash Rambler features a King-Size interior, with more head, shoulder, hip and leg room than ever before. Another outstanding feature of the Rambler is the Fashion Safety Arch, a massive steel box section that arches up and over the rear seat, to provide the greatest overhead passenger protection ever offered in any automobile.

"King Size" Inside, Rambler Size Outside

Although the 1956 Nash Rambler makes its appearance with a new, King-Size interior, it maintains its compact and manoeuverable outside design. In step with this new, spacious interior, the '56 Nash Rambler features greater all-round visibility, with a huge wrap-around windshield and rear window. The new Rambler King-Size interior is enhanced by gorgeous color-keyed interior trim and upholstery, ... colours and designs that will ... den the heart of every motor...

The '56 Rambler 4-Door Sedan

Designed and built for the average family, the all-new Nash Safety-Styled Rambler 4-Door Sedan is a masterpiece of automotive engineering. Its construction gives you and your family unbeatable safety. Its Deep Coil Ride gives you and your family the luxurious comfort you'd expect only in the very highest priced cars. And, for summer travel, the '56 Rambler 4-Do... Sedan features a far, far ... trunk, with ample room, f... luggage.

New Rambler ... Power, Larger ... Brakes

Nash Double-Safe All-Welded Construction

Nash Deep Coil Ride

Styling

Nash Twin Travel Beds

Here's Another Rambler "First"

Nash Reclining Seats

See It ... Drive It

The '56 Rambler Cross Country

Vision

Rear Fenders

Bumpers

Seats

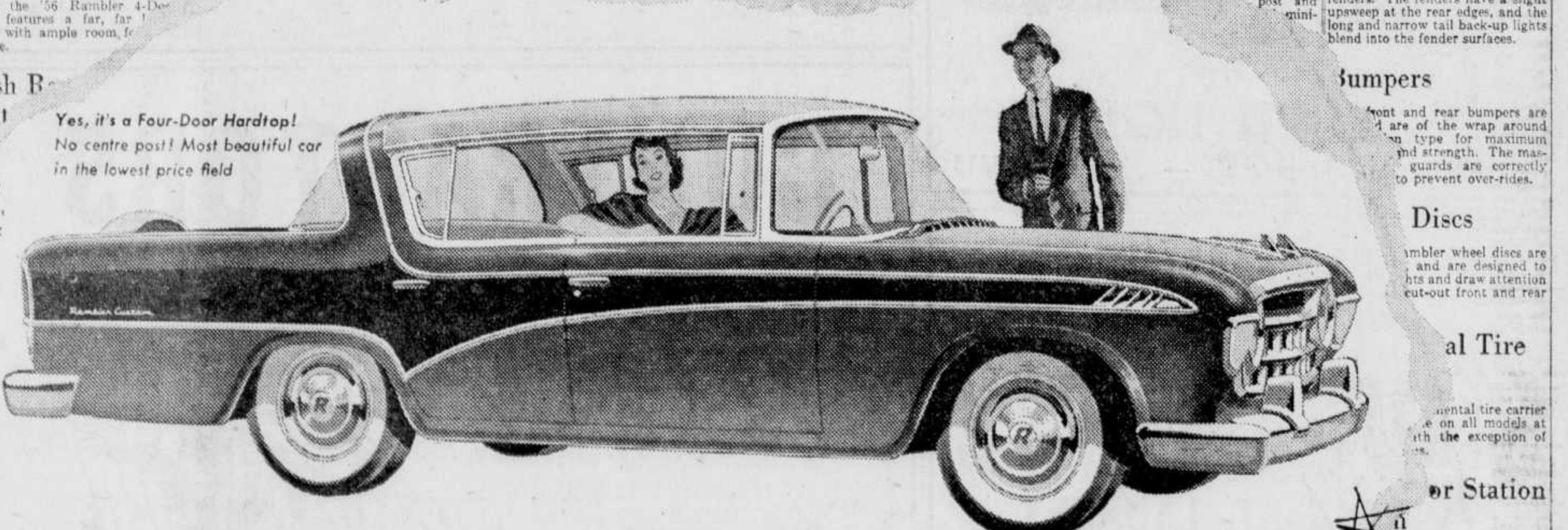

Nash SAFETY STYLED Rambler

All New for '56

The beautiful 4-door Rambler Cross Country Station Wagon

STOP PRESS

They're here, now! The complete line of 1956 Nash cars. The luxurious Ambassador . . . the Statesman . . . and the ever-popular Metropolitan. See the world's safest travel cars, on display now at all Nash dealers, coast to coast.

Nash MOTORS OF CANADA
A Subsidiary of American Motors Corporation

Union Motor Sales & Service Reg'd

1681 King Street West. DON MARTIN, Proprietor Phone LO. 2-1390