

ECHANTILLON

Dédiée à mon élève
Mademoiselle ROLANDE MESSIER

ROLANDE

Mazurka
Brillante

Pour
le Piano

... PAR ...

J. Amédée Roy

Les Éditions du Passe-Temps, Inc.
B. P. 906, STA. B.
MONTREAL 2, QUÉ

Demandez notre catalogue de Musique en Feuilles

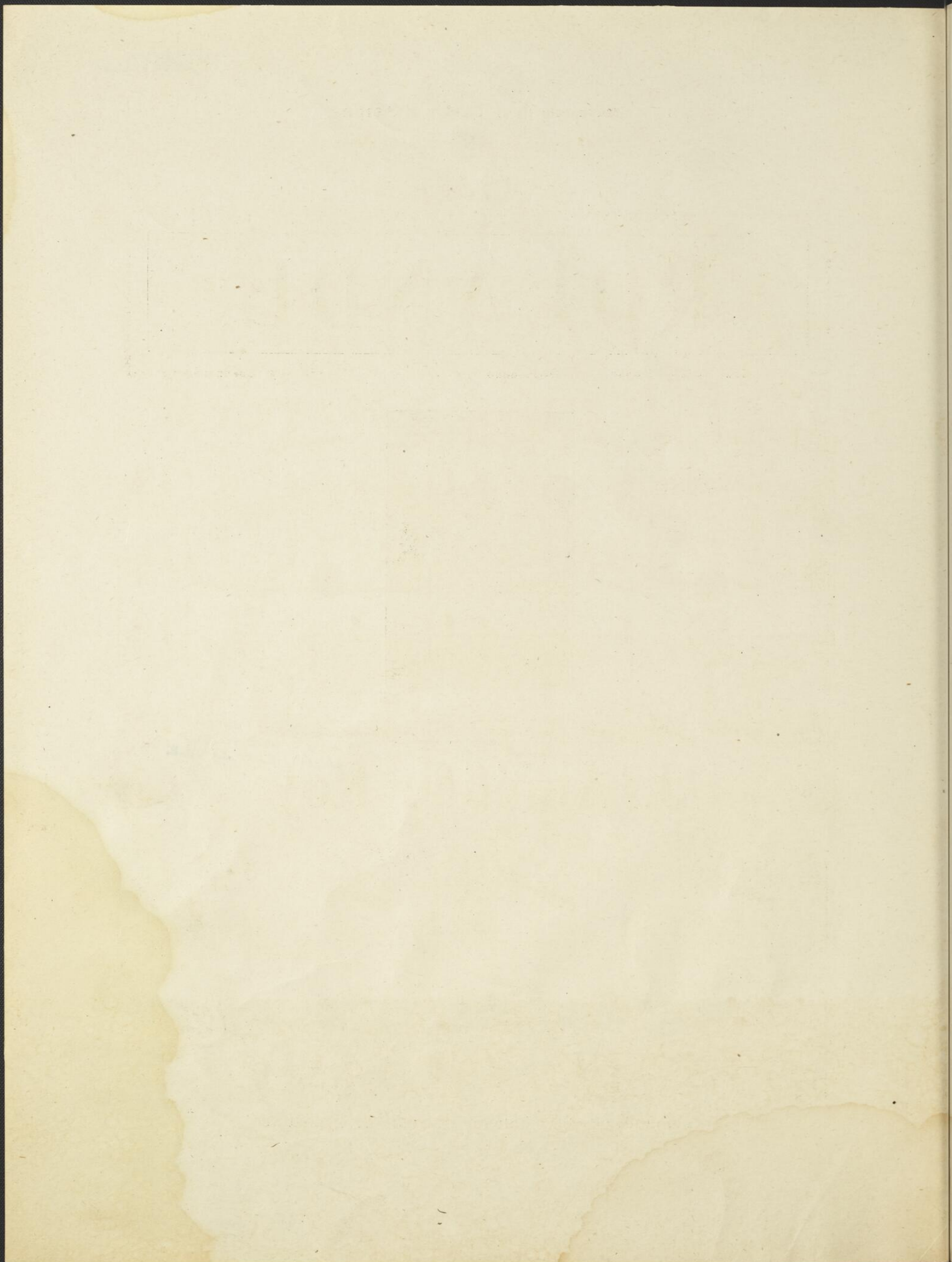

2 R.

COMPOSITIONS VOCALES ET INSTRUMENTALES

DE

J. Amédée Roy

CHANT

Valse d'automne, valse chantée
Garde-moi ton cœur, ma jolle,
valse chantée

Ingratitude, valse chantée
Caresses, valse chantée
Valse d'Automne, valse chantée

PIANO

Georgette, valse
Valse Tricolore
Valse
Le Pas de la Reine, gavotte
Madeleine, gavotte
Rolande, mazurka
Gilberte, valse
Sur l'Eau, gavotte souvenir

Brise d'Eté, gavotte
Yvonne, valse
Canadiens, Rallions-nous, marche
Mimosa, valse
Dans les sentiers du Mont-Royal,
rêverie
Un Tour de Valse

En vente chez les principaux marchands de musique

Abonnez-vous au "PASSE TEMPS"

Canada, \$2.00, Etats-Unis, \$2.50 par année (payable d'avance)
Une prime valant \$1.00 donnée avec chaque abonnement d'un an.
Demandez échantillon et catalogue de primes (gratis).