

784.94

781.423
C449s
1958
MUS

Gagnier

SOLFÈGES MANUSCRITS

A changements de Clefs

par

CLAUDE CHAMPAGNE

ASSISTANT-DIRECTEUR DU CONSERVATOIRE DE MUSIQUE
ET D'ART DRAMATIQUE DE LA PROVINCE DE QUÉBEC

44 LEÇONS
pour voix moyennes

1er volume

Prix : \$1.00

Éditeurs

Ed. Archambault
INC

500 EST, RUE STE-CATHERINE, MONTRÉAL

SALLE GAGNON

BIBLIO-
THEQUE
DE LA VILLE DE
MONTREAL

MONTREAL
CITY
LIBRARY

784.94
C449.50
V.11

500115

VILLE DE MONTREAL

3 2777 0058 8879 2

SOLFÈGES MANUSCRITS

A changements de Clefs

par

CLAUDE CHAMPAGNE

ASSISTANT-DIRECTEUR DU CONSERVATOIRE DE MUSIQUE
ET D'ART DRAMATIQUE DE LA PROVINCE DE QUÉBEC

44 LEÇONS
pour voix moyennes

1er volume

Prix : \$1.00

BIBLIOTHÈQUE
DE
MONTREAL
Éditeurs

Ed. Archambault
INC

500 EST, RUE STE-CATHERINE, MONTRÉAL

♩ = 60. *Gagnon*

781. 423
C449a
1958
MUS

72 = !

80 = ♩

3 *mf*

56 = ♩

4 *mf*

86 = ♩

5 *mf*

60 = ♭.

11

mf

12

mf

112 = ♭

13

mf

80 = ♭

17 *mf*

80 = ♭

18 *mf*

72 = ♭

19 *mf.*

92 = 1

20

The score is divided into two main sections:

- Section 1 (Measures 20-22):**
- Section 2 (Measures 23-24):**

66 = 1

24

84 = 1

25

80 = ♩

33

mf

100 = ♩

34

mf

100 = ♩

35

100 = ♩

40

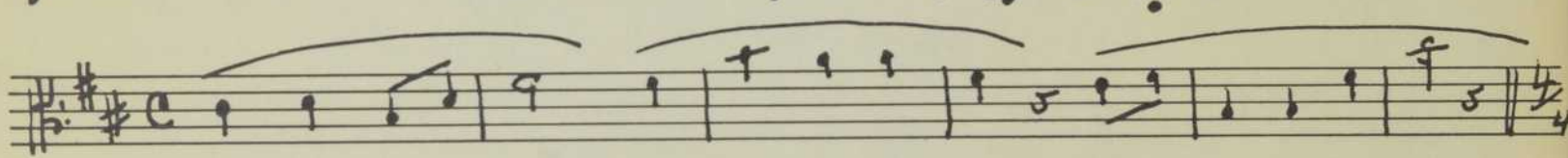
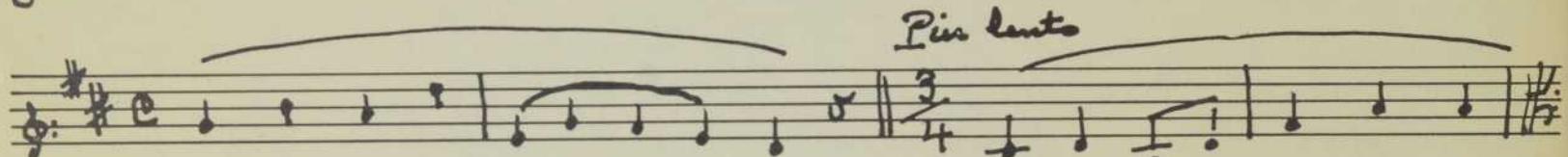
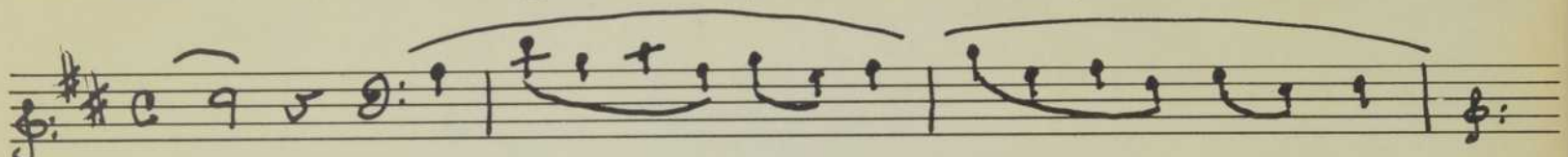
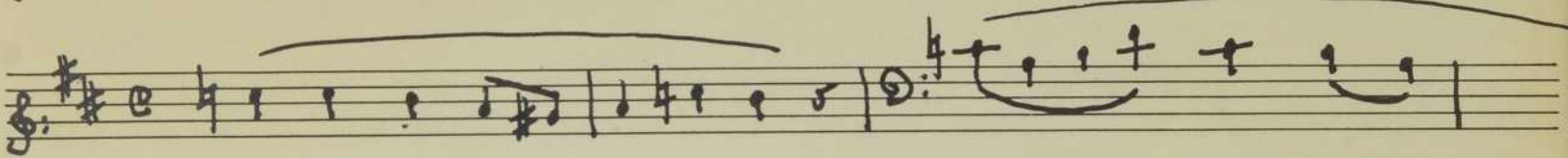
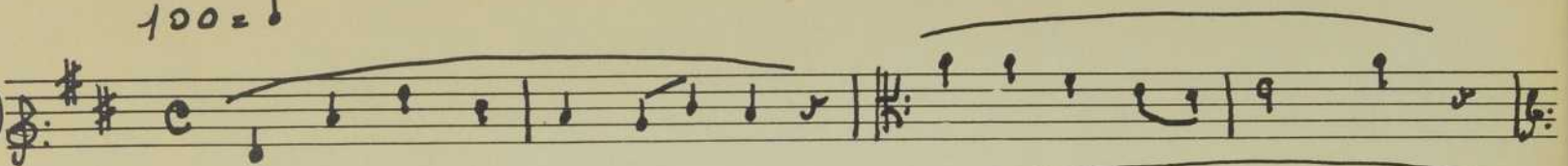

Piu lento

A tempo.

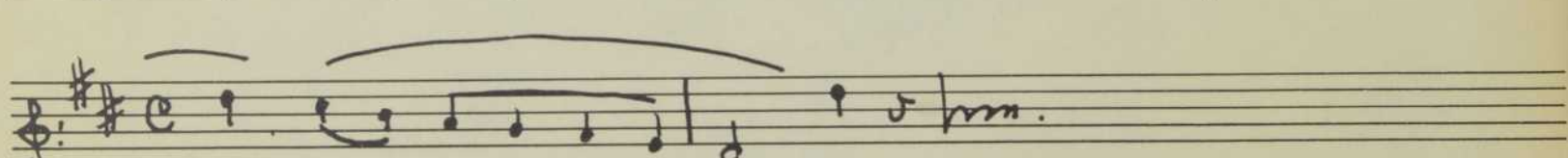
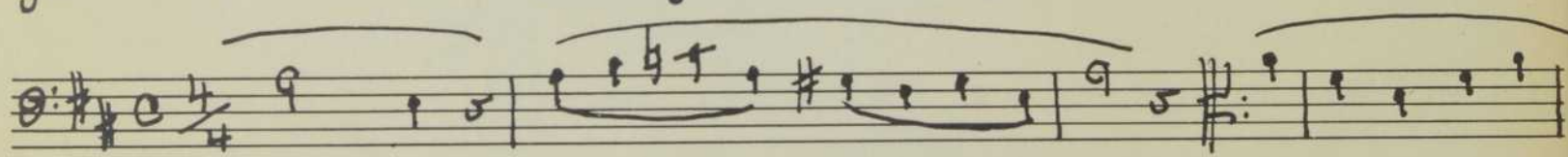
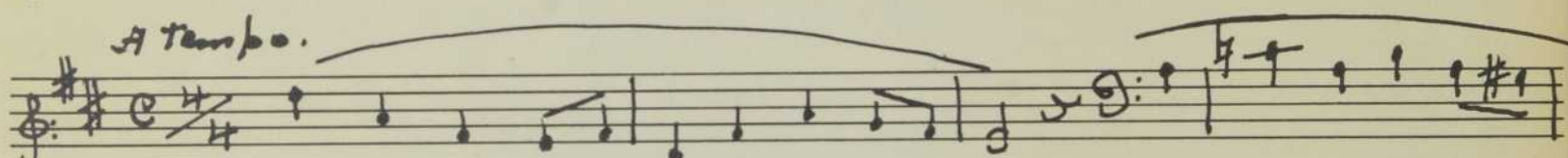

100 = ♩

41

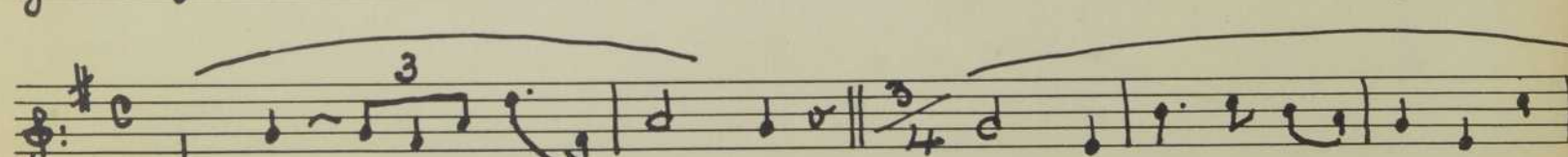
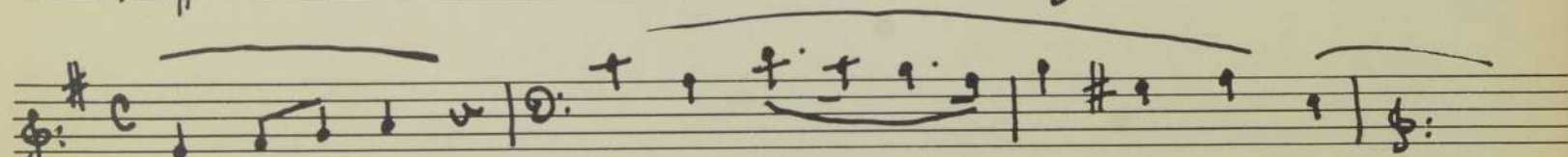
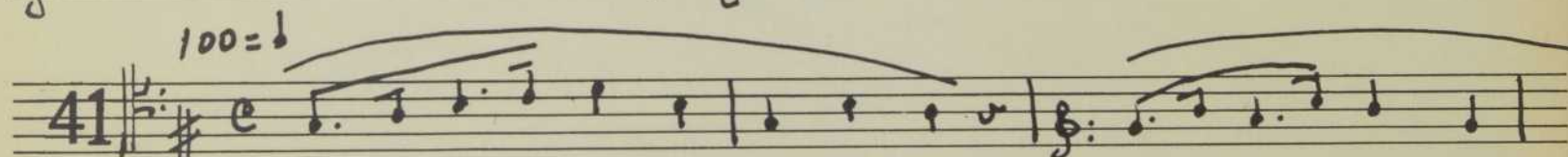

43

44

Quando Choro for me.

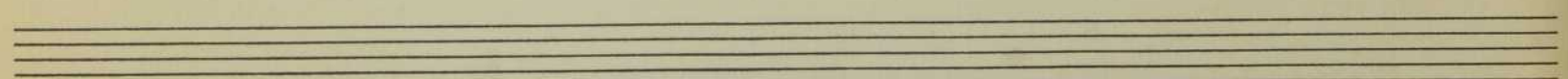
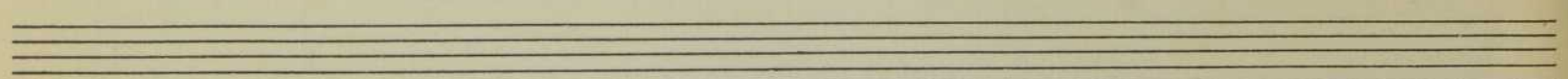
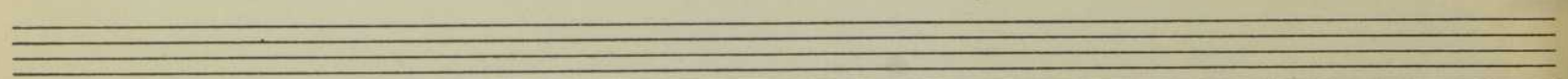
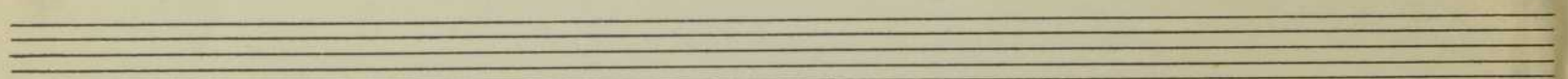
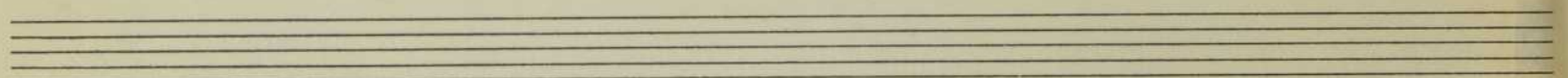
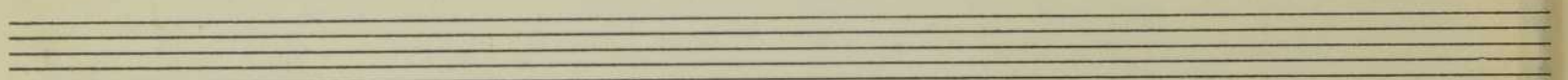
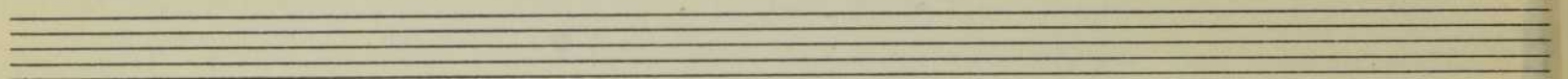
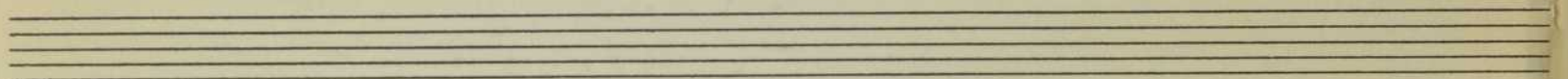
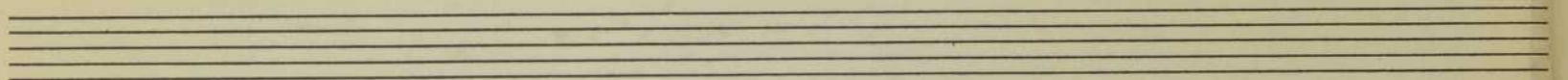
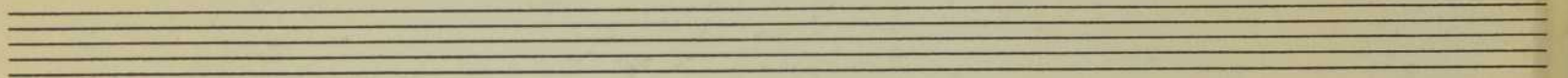
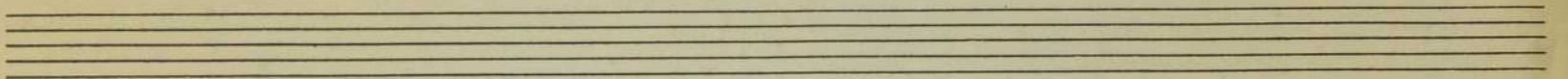
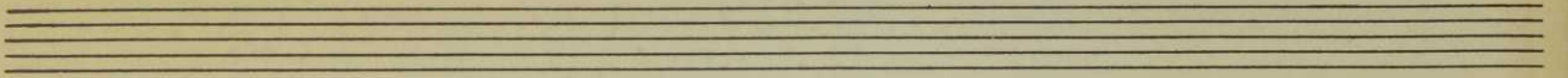

RESERVE

296145 ✓

QUELQUES OUVRAGES DE CLAU

BNQ
000 528 157

EDITEURS

Ed. Archambault
INC

500-EST, RUE STE-CATHERINE, MONTRÉAL.

IMPRIME