Advertising-lore

In newspaper advertising, as well as in running, considerable depends on getting a good start.

# The Montreal Daily Star

CIRCULATION OF THE STAR
Last Week's Daily, over 600,000
Last Week's Weekly, over 136,500
Total . . . . . . . . . . 736,500

VOL. L., No. 82 THE WEATHER—FAIR ANL MILD MONTREAL, SATURDAY, APRIL 6, 1918 PRICE ONE CENT

# 'GERMAN OFFENSIVE COMPLETELY CHECKED'

## FOCH'S HAND SEEN IN DISMISSAL OF GENERAL GOUGH

### Alleged Bad Generalship Meant Cutting Up of 5th Army

### BREAK DUE TO FAULTY TACTICS

### Further Reorganization in British Commands Expected Immediately

**Special to The Star by C. W. Gilbert.**

WASHINGTON, D.C., April 6—The appointment of Sir Henry Rawlinson to succeed Sir Hubert Gough in command of the British Fifth Army brought to Washington the first intimation of what actually happened in the great battle which has been raging in France for the last fortnight. The removal of a general from command while the battle is on is bitter discipline, and there is no mistaking what it signifies. The Fifth Army, under General Gough, occupying the British right wing, the junction with the French, was cut to pieces.

The replacing of Gough means that it was not the mere weight of guns which the Germans were able to mass against the Allies, though this was appalling, that explained the destruction or capture of the Fifth Army. German military correspondents during the first two or three days of the great offensive kept repeating charges of bad British generalship in accounting for the German triumph. And now comes the appointment of a new army commander to lend confirmation to the German stories.

**GOUGH'S ALLEGED FAILURE.**

Details of Gough's failure have not been allowed to leak out, but when reference is made to what happened and to the time when the Germans were rejoicing over the failure of British generalship, it is apparent that the break through Gough must have taken place on the second and third days of the German drive. On the first day, the British resisted the storm of shell effectively, and the French have been successful throughout in standing off German assaults. It was the cutting to pieces of Gough's army that made possible the large captures of men and guns and other material by the Germans. It was also this breach that enabled the Germans to cross the Somme line and seize the strong defensive positions in the neighborhood of Peronne as if nothing stood in their way.

**GRAVEST MOMENT OF BATTLE.**

That was the gravest moment in the entire battle. The French had to take over part of the British line and a large section of the available reserves had to be thrown into action to strengthen the line and stem the tide of German advance. This accounts for the fact that there has not been a counter offensive, this and the [illegible] to which Haig alluded in a despatch after the destruction of the Fifth Army, when he reported great loss of war materials including tanks.

**HAND OF FOCH SEEN**

In the sharp disciplining of Gough and the appointment of Sir Henry Rawlinson is seen the hand of Foch, the new Allied generalissimo. General Rawlinson has been associated with Foch in the Inter-Allied War Council, and there is every reason to believe that he was selected for the council by Foch, just as there is reason to believe that his predecessor, General Sir Henry Wilson, now chief of the British Imperial staff, was also selected by him.

Further reorganization is expected, for the failures of British generalship both in the recent battle and at Cambrai are too serious to be passed over.

## GIANT HYPOCRISY OF COUNT CZERNIN FREELY EXPOSED

### Lord Robert Cecil Tears Camouflage from Austrian Minister's Pretensions

### SHOWS TEUTONS LIED THROUGHOUT

### Robbed and Strangled Crushed States—Then Talked of Moderation

**By Associated Press.**

LONDON, April 6. — Lord Robert Cecil, parliamentary under-secretary of Foreign Affairs, told the Associated Press yesterday that "whatever doubt about Count Czernin might have existed before his last declaration, there can be no doubt now that he stands for Prussian ideals and Prussian policy.

"I must confess," Lord Robert added, "that I prefer Prussian brutality to Austrian hypocrisy. If you are going to rob and strangle your neighbor, it is better not to talk of your moderation."

Lord Robert, taking up what he characterized as Count Czernin's latest peace terms, continued: "Count Czernin claims with the greatest audacity that he and his allies have just made proposals that are moderate, and even guided by the principles of self-determination, no annexations and no indemnities.

"As far as self determination is concerned, in every one of the new States they have set up, they have done so without the slightest regard to the wishes of the peoples, and no serious attempt was made even to follow racial boundaries or racial antecedents.

"The province of Dobrudja (Rumania) which has been handed over to Bulgaria, has only 18 per cent. Bulgarians and 50 per cent Rumanians. Southern Bessarabia, which apparently is offered to Rumania, is the part of Bessarabia having the fewest Rumanians.

**VAST TERRITORY STOLEN.**

As for no annexations, Count Czernin claims that all he has done is to carry out slight frontier rectifications. What he really has done is to take an important part of the Danube and all the passes between Austria-Hungary and Rumania. Not only this, he has driven back the Carpathian frontier eight or ten miles.

"But the most hypocritical part of Czernin's peace terms, while affecting not to demand a war indemnity for the Central Powers, is the fact that they have imposed one of the heaviest war indemnities ever imposed. It is a curious provision, which applies to the new states, that they are to be under no obligation whatever toward Russia arising from former relations with her. The result is to concentrate on the remainder of Russia the whole debt which hitherto was spread over the whole of Russia.

"From the Ukraine particularly Czernin claims there is to be secured all food obtainable. No doubt this will not be a question of purchase but of seizure. All the cost of requisitions made by the Central Powers will be written off in Rumania. It will amount to [illegible]. Beyond that they claim the exclusive right to exploit the petroleum fields, and any disputes arising from this are to be settled by a tribunal set up in Leipzig.

"No wonder that Count Czernin in a moment of candor says that both in the conclusion of peace with Ukraine and Rumania the first thought was to furnish Austria with necessary foodstuffs and material. That has been the object of this peace, and it has been accomplished by giving to Austria Hungary such economic and strategic advantages as to place these two countries at the mercy of the Central Powers."

## RUSSIANS WILL YET RISE AGAINST HUNS, SAYS SIR E. KEMP

**Special Star Cable From Our Own Correspondent. Copyright.**

THE MONTREAL STAR OFFICE, [illegible] Sir Edward Kemp [illegible] interest at the [illegible] general dinner in honor of Lord Beaverbrook when he [illegible] confidence that Russia would [illegible] resume her place as a fighting force [illegible] present war. Sir Edward Kemp, who is a Canadian Cabinet Minister, has [illegible] governmental authorities here [illegible].

"Germany wants an early peace for more reasons than one. There is that great country Russia. Her spirit is as sure to rise as to-morrow's sun. The Russian people are a proud people, and their soldiers are brave. I believe Germany wants an early peace because she fears the Russian people [illegible] rise [illegible] of the country. [illegible]

**SHOULD NOT DESERT RUSSIA**

As bearing on Sir Edward Kemp's remarks it is noteworthy that the Chronicle, whose editor, Mr. [illegible] Donald, had close Ministerial associations, strongly urges the wisdom of [illegible] the Russians [illegible] with Germans. The American Ambassador [illegible] the Russian Government [illegible] Italian Ambassador [illegible] Greater Russia [illegible] military [illegible] ing the Bolsheviki [illegible] of military assistance [illegible] use [illegible].

The Chronicle says:

"Even after the Brest-Litovsk treaty the Russians remain one of the greatest European nations, a nation with which we are at peace, one which cannot dispense for long with a large amount of foreign assistance. Surely [illegible] which [illegible] ter to seek it in but Germany."

Another striking feature of [illegible] was Lord Beaverbrook's earnest plea as a British Minister for [illegible] active help in cementing the Empire's relations with the United States. He said:

"In the last few days a wonderful [illegible] has occurred. Descendants of the men who fought against British generals in 1779 fighting for liberty as they conceived it are fighting under the descendants of those same British generals in the cause of liberty. It is a wonderful and inspiring reunion. [illegible] rests largely with [illegible] say Canada, understanding United States and sharing with some of her qualities, Canada appreciating the good points of British nation and sharing the greatest British traditions, finds [illegible] duty and privilege to act as [illegible] to bring about an Anglo-[illegible] reunion.

[illegible] the greatest part [illegible] the front in France [illegible] the new welding [illegible] abiding amity [illegible] Canada new responsibilities and also an enlarged [illegible] for British administration, giving [illegible] and not [illegible]

Lord Beaverbrook then expressed the hope he made [illegible] a new era for [illegible] Lloyd George [illegible] Canadians into [illegible] greater responsibility in [illegible] of Information [illegible] an intimate insight [illegible] methods of administration. He [illegible] the Foreign Office would follow this example. WINDERMERE

○ ○ ○ ○ ○ ○ ○ ○ ○ ○ ○ ○ ○ ○ ○

Official war bulletins on page [illegible]

○ ○ ○ ○ ○ ○ ○ ○ ○ ○ ○ ○ ○ ○ ○

## HEAVY GUN ON NEW FRENCH TANK NOW USED TO STAY ASSAULT OF GERMANS

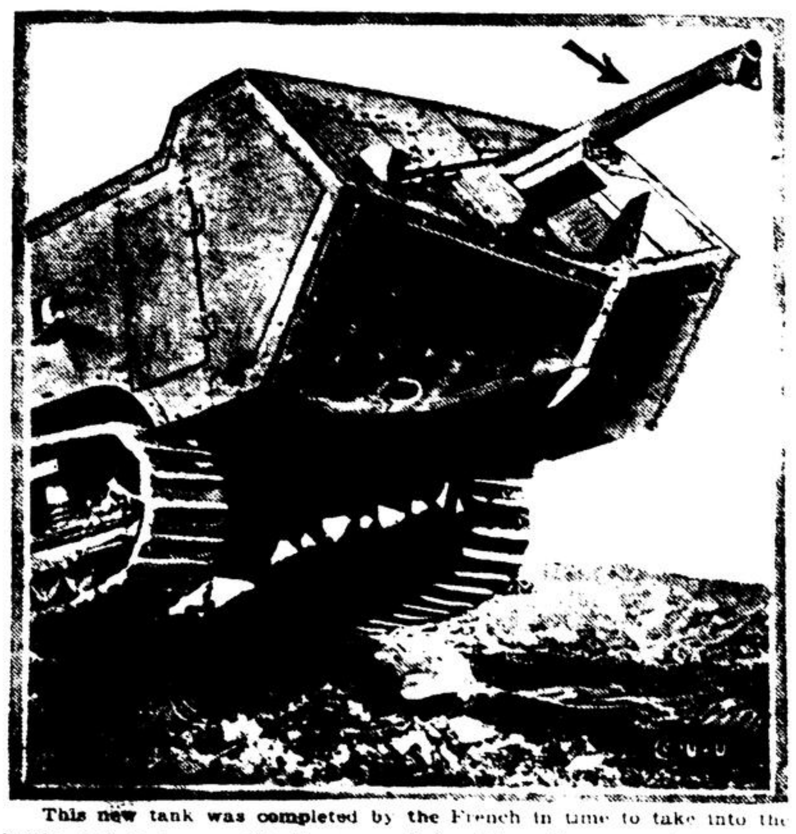

This new tank was completed by the French in time to take into the battle now raging on the Somme and for fifty miles up and down the British lines. Its chief feature is the new heavy gun, heavier than anything heretofore built on a tank. The arrow on the picture points to the gun. At the sides there are the usual machine guns, which have been used on tanks before.

## ALLIED AIRMEN ARE WAGING OFFENSIVE AGAINST ENEMY

### *Unbelievable Feats Drive Germans to Desperation—Great Fleets Swoop Down and Stampede Whole Battalions—Incessant Attacks*

**Special Cable by Percival Phillips to the New York Sun and Montreal Star. Copyright, 1918. All rights reserved.**

BRITISH HEADQUARTERS IN FRANCE, April 5. (delayed) It is the airplane, swooping down from a friendly cloud to new and undreamed attacks, that has commanded the latest attention of the battle commanders. And it is the entire allied battle fleets of flyers, the British, the French and the Americans, that are showing in the daring operations.

The spirit of victory is less apparent among the German troops today than it was a week ago. Without the slightest doubt they have depreciated appreciably, at some places, during the last few days, although too much emphasis must not be placed upon this fact. Their casualties are out of all proportion to the things that they have attained. This, coupled with the constant exposure to the strain which over [illegible] firing has subjected them, is making them realize that they have been again deluded with promises from the high command of a swift and splendid victory and almost immediate peace.

**ENEMY'S UNCOMFORTABLE LOCATION**

Exhausted divisions are being taken out of the line and the continued stagnation on the front between Arras and Albert is easily understood. The [illegible] uncomfortably in the waste places of the old trench system. There are difficulties in the matter of transport and the new grouping of guns. The placing of the guns in new positions is a problem that presents enormous troubles.

Further to the South the German infantry is lodged in [illegible] they are fed by better roads and move with greater ease.

[illegible]

**FOE BUSY AT REAR**

[illegible]

**AIRMENS' GREAT FEATS**

[illegible] militar as machine gun firing from the ground. They search the roads, search the enemy from clouds, and then swoop, like a falling star, until the gunner in his cock-pit can see the figures below, with anxious, upturned faces peering from the shadow of the great steel helmets. Then, as they run wildly or desert the derelict trenches, evergreen with dark grass, he pours lead into them with unerring hand.

**ENEMY AIR SHOOTING WILD.**

Anti-aircraft guns are dotted about lavishly by the invading force; they fire wildly. Our men do not swerve a hair's breath from their course. Long columns of wagon transport, bearing food for the hungry advance guards, cannot dodge this hail of bullets. Horses are stampeded in every direction. Reliefs are disorganized, and the shallow shelters scooped out by the soldiers who have bivouacked on the old battlefield are not proof against the [illegible] fire of the seemingly inexhaustible drums of the flying machine gunners.

[illegible] and harass the en[illegible] German divisions with no more cover than a passing cloud. They have made an end to many of [illegible] their appetite for eating [illegible] columns of marching troops is [illegible]. The bombers [illegible] hours and [illegible] weather. Some of these [illegible] and seven times in one [illegible] and aerodromes and blew [illegible] in battered villages. They [illegible] a demand for the [illegible] that cannot be satisfied. [illegible]

[illegible] has a battery crew [illegible]

PERCIVAL PHILLIPS

## KING'S MESSAGE TO N.Y. FINANCIERS

By Associated Press.

[illegible] had sent a cable [illegible] King George, expressing [illegible] the heroic [illegible] determination [illegible] of Justice and [illegible]

## FUTURE WILL GIVE US FULL MEASURE OF THE VICTORY NOW ATTAINED

### So Declares Generalissimo to Press Correspondents at Front—Says German Offensive Has Dashed Against Breakwater and Exhausted Its Force on the Beach

Special Star Cable by Henry Wood, of the United Press.

**WITH THE FRENCH ARMIES IN THE FIELD, April 6—"The German offensive has been completely checked; the future will give us the full measure of the victory which we have already attained."**

**These words were addressed to newspaper correspondents by General Foch, who received them in his headquarters at the front where he is already hard at work at his newly created task of coordinating British, French and American military effort on the west front.**

**The veteran hero of the Marne, Yser and Somme appeared in the highest spirits, radiating a degree of confidence that was contagious.**

**Turning to the wall, where there was a huge colored map showing the daily German advance since March 21, Gen. Foch said:**

**"You see, since March 27, the absolutely fresh advance by the Germans (indicating fragmentary gains); and here we are.**

**"It is already April 6th, and the German offensive, after surging forward, has encountered an obstacle and, having dashed against the breakwater, has exhausted its forces on the beach."**

**Gen. Foch was surrounded by his own brilliant staff of French officers, while in the adjoining rooms American, British and Italian military missions labored in co-operative efforts toward establishing a unity of command of the Allied forces on the west front.**

## HUNS SWITCH DIRECTION OF ATTACK

**Special Star Cable by United Press.**

LONDON, April 6.—The German attack, following the repulse of heavy assaults in the Montdidier and Moreuil regions on Thursday night, was switched to that portion of the front between the Somme and Arras yesterday, according to the latest official reports.

The British night communique said that since dawn Friday morning the enemy had delivered heavy attacks north and south of Dernancourt, two miles south of Albert, and in the region of Moyenneville, between Arras and Bapaume. The Germans succeeded in getting a footing in the British defences at Dernancourt, but were later driven out.

Enemy attacks on Haig's line near Mesnil and Beaumont-Hamel, four miles north of Albert, were repulsed. The British took 120 prisoners in an attack on the German defences southeast of Gommecourt, north of Mesnil.

The French War Office reported the improvement of French positions by counter-attacks in the region of Cantigny and Mailly-Raineval, northwest of Montdidier. The enemy attempted no offensive action in that neighborhood.

The Berlin night statement said that local infantry engagements and artillery firing occurred on both sides of the Somme, with French counter attacks on the west bank of the Avre, northwest of Montdidier.

Lively artillery activity in the Verdun sector, where American forces have taken over certain trenches, was announced. The Germans claim to have captured Hamel.

## TREMENDOUS FRENCH ARTILLERY CONCENTRATION

**Special Star Cable by Henry Wood, of the United Press.**

WITH THE FRENCH ARMIES IN THE FIELD, April 6.—A violent artillery duel, usually presaging an attack, is under way on the entire front south of the Somme. Nevertheless, the Germans apparently plan a vastly greater artillery concentration before risking the main drive toward Amiens.

After the original thrust in the first half of the week, the enemy rushed up many 150 millimetre guns. On Thursday their first 210 millimetres appeared. Still heavier cannon are expected.

Heavy rains beginning on Thursday are unquestionably increasing the German difficulties. On the contrary, the French railways, working with the same precision that characterized the 1914 mobilization, have completed the French concentration.

From a personal tour where the artillery concentration is the heaviest I have ever witnessed, I am convinced that if the Germans persist against Amiens the artillery fire preceding the shock of battle will be the greatest of the war.

Indications are plentiful that the Germans are preparing a second offensive elsewhere, for which the French have taken adequate measures.

Following the decision of the American Government regarding the use of its troops, the French General Staff declared the American forces will make their weight felt in the present gigantic contest.

## HUNS STRUGGLING TO GAIN HIGH GROUND

**Special Star Cable by William Philip Simms, of the United Press.**

WITH THE BRITISH ARMIES IN FRANCE, April 5. The fighting is speeding up tonight. After fairly important clashes yesterday and today the Germans occupy a wedge-shaped ridge at the confluence of the Noye and Avre, where the main line of the Paris-Amiens railway is [illegible] a mile and a half away. This position overlooks [illegible] which supply Amiens and part of Paris. The Germans also hold a [illegible] between the Avre and the [illegible] another between [illegible] and the Somme.

At eight o'clock Friday morning, southwest of Albert, after two hours heavy bombardment, six divisions of German infantry attempted to storm the railway embankment. Dernancourt was the centre of the attack. The fighting is continuing.

Like the fighting to the south, this is an effort to gain high ground which Hindenburg desperately needs before the next "kick off." The German artillery is increasingly active in the back areas of this region, showing that heavier pieces are coming up. A few shells in Amiens, previously only bombed from the air, will expose its famous cathedral to the same fate as that of Rheims.

## ALL GOING WELL," SAYS FOCH.

Special to The Star.

[illegible] new line just west [illegible] there the enemy is less than three [illegible] from the Amiens-Clermont Paris railroad, and eight and a half miles from Amiens. Captured documents show the objective of [illegible] great assault [illegible] The Germans' advance [illegible] appears to be held [illegible] by the stand of the British [illegible] the Somme and of the French [illegible] the Montdidier region. [illegible] the centre [illegible] ground but he is [illegible] without [illegible]

[illegible]

### RECEIVED SON'S MEDAL

[illegible] addresses.

○ ○ ○ ○ ○ ○ ○ ○ ○ ○ ○ ○ ○ ○

**WAR NEWS OF ONE YEAR AGO TODAY**

April 6, 1917.—President Wilson signs war resolution passed by Congress and [illegible] issues proclamation of war. All American naval [illegible] mobilized. German [illegible] American ports seized.

○ ○ ○ ○ ○ ○ ○ ○ ○ ○ ○ ○ ○ ○

## IRISH CONVENTION REPORT NOW READY

### New Developments are Expected in the Near Future

**By Associated Press.**

LONDON, April 6. The question of Ireland's future has reached a crucial stage with the announcement that the Irish Convention has finished its work, and decided upon a report to be made to the Government.

While it is not permitted to reveal the convention's proceedings for the present, the nature of this report and the general work of the Convention is well known to public men in England and Ireland.

Premier Lloyd George declared when the Convention was organized that if it agreed upon any plan for a government its plan would be embodied in a Bill and placed before Parliament.

Whether a mere majority report in favor of some Home Rule plan, if such a report is presented by the Convention, will be considered an agreement warranting legislation based on it remains to be seen.

Premier Lloyd George also strongly intimated that the Government might proceed to a settlement of the Irish problem by legislation even if the convention failed to find some ground for settlement by consent.

Therefore, new Irish developments are expected in the near future, although the first business before the Government must be in dealing with urgent war measures chiefly for increasing the army.

**AUSTRALIA WILL FIGHT ON**

SYDNEY, April 6. Sir William Irvine has resigned his seat in Parliament to accept the position of Chief Justice of Victoria.

Parliament has been opened. Premier Hughes moved a resolution expressing unbounded admiration of the heroic efforts of the Allied armies on the western front and Australia's firm intention to fight on to secure a victorious peace.

**TAMWORTH PASTOR LEAVES**

COBOURG, Ont., April 6. Rev. A. Little, who has been pastor of the Presbyterian church at Tamworth, in the Kingston district, for the past six years is leaving to take charge of the work at Dalhousie.

**CANADIANS WED**

LONDON, April 6. The wedding will shortly take place of Miss Grace MacPherson, matron of the Canadian Hospital at Orpington, [illegible] daughter of Hon. [illegible] to Captain [illegible] son of Hon. [illegible]

Laying the Foundation
for a lifetime of the efficient, painless service Nature intended she should have from her teeth —protecting their soundness by the regular use of
NA-DRU-CO TOOTH PASTE
start YOUR Kiddies right, too!
25c. a tube—at your druggist's
National Drug and Chemical Co. of Canada, Limited Montreal.
25

St. Pierre & Oliver Limited
419 (Old Number 41) UNION AVENUE
Telephone Up. 3942.
TAILORED SUITS
FROCKS
BLOUSES and GOWNS
ON SHORT NOTICE

YOU CAN'T AFFORD TO BUY CURRANTS
But You Can Easily Afford to Buy
DENT HARRISON'S CURRANT LOAF
It Costs Only the Price of a Loaf of Bread.
Ask Your Grocer or Our Salesman. Phone Mount 3566.

RELIABLE
BUTTER and EGGS
Regularly Delivered to Your Home
NEW LAIDS ARRIVING DAILY
E. E. Wallace
100 Stanley St
Phones Up 3805-6
REASONABLE PRICES

"The Bread With the Flavor"
JAMES M. AIRD'S TIPPERARY LOAF
Order from your Grocer—our Salesmen—or 'phone Main 770
The Bread with the "homey" taste. When the boys come in from school that's the time for wholesome food—the growing children want something to build them up.

After the Furnace
has been shaken and filled; clean your hands with
SNAP
the great hand cleaner
66

BROWN OPTICAL
COMPANY, LIMITED
Vision Specialists
552 St. Catherine St., West
Phone Uptown 4982. Near Stanley

## THE WEEK IN WASHINGTON

# BRITAIN LONG AGO ASKED BRIGADING OF AMERICAN FORCES

### *Much Opposition in U. S. Till German Drive Brought Need Home—British Officials Think Bad Blunder Made by General Gough*

Special to The Star.

WASHINGTON, D.C., April 6. —Lloyd George and Earl Reading this week persuaded the United States Government to take a step which the British Government, and the French as well, have desired for a long time, but which, for some reason or reasons, could not induce this Government to agree to. That was the idea of brigading American troops with the British in France.

Many months ago, the British Government suggested to Washington that it would strengthen tremendously the resistance which the British could offer to the impending German drive if more or less raw American troops—not the regulars and well trained National Guard regiments in Pershing's expeditionary force—could be rushed over and scattered at intervals through the British lines.

This proposal, of course, roused the most profound opposition in the American General Staff. High Army officers were inclined to resent the suggestion as one indicating inferiority. There was the personal element that the scheme, as first breached, would not provide commands for any American officer of higher rank than colonel, for the plan was to segregate the American forces used in this dilution process by units of one regiment each in British brigades.

**GERMAN DRIVE BROUGHT ACTION.**

At any rate, there was no agreement at the time with the British suggestion. Then, when the German drive had come, and had duly impressed the American people, and when the need for some sort of urgent action was manifest, Earl Reading read, at a dinner in New York, the appeal of Lloyd George to America. The following day the British Ambassador saw President Wilson, and it is learned on high authority the promise was then given that the original British suggestion would be adopted at once, and the new American forces which have gone to France recently would be brigaded with the British troops, no matter whose feelings might be trampled on in the process.

**HASTE ON ALL SIDES.**

The desire on the part of the Government that America should get into the war at once with all the power it can, and to play any part that may be assigned to it, is taken by the "Win the War Now" faction here as one of the most favorable signs which has been given for some time. Haste in the war making machinery is discernable on all sides. Troops are being rushed to Europe at such a rate that it now appears that the public prediction of the Secretary of War at a recent hearing of the Senate Military Affairs Committee, to the effect that this country would have 1,500,000 men in France before the end of 1918, will be borne out in fact.

Less encouraging is the state of the air craft production program. Apparently the much heralded liberty motor has not got entirely beyond the state of infantile diseases. It is recognized by capable experts, and the quantity production is declared to be on, but it is admitted that there will be further changes in the motor to correct minor faults.

As an offset to the disappointing production of ships for last month, high promises of what the concrete ship will do are being held up. If the concrete ship turns out to be a success, and there seems no reason to doubt it, it can be turned out much more speedily than either steel or wooden ships.

**PRIORITY OF SHIPPING.**

Incidentally, the question of priority has been put up to the President in its most difficult form in this very question of ships. One of the most important reasons for the failure of the ship-builders to come up to their March schedules on delivered ships—not launched ships—was the lack of engines. The shipbuilders have protested to Mr. Hurley, chairman of the Shipping Board, that they can't get engines because the Navy Department stepped in ahead of them at the engine works, and have tied up everything in sight to rush out engines for the big fleet of destroyers the Navy wants to fight submarines with.

Mr. Hurley, with several Senators, will put this question directly up to the President, as to whether it is more important to give priority to the Navy, for destroyers to chase submarines, or for cargo ships, needed for carrying supplies to Europe. Most administration officials regard this question as of equal difficulty to the old riddle about whether the chicken or the egg was first.

**THINK BAD BLUNDER MADE.**

British circles in Washington are much depressed for the moment over the news which has come through about the recent German offensive. The removal of General Gough, during the very progress of the battle, they think, indicates that a bad blunder was made by the commander of the fifth army, and there are some who would not be surprised at the removal of Field Marshal Haig.

Haig's despatches, it is pointed out in British circles, indicate a prodigious loss of supplies. Great emphasis is placed on the necessity of arming American soldiers going to France with machine guns. It is stated that for the first time in some time the Germans, as the result of the capture of so many Russian cannon, which they had adapted, and of many British guns in the recent offensive, now actually are superior in artillery to the Entente armies.

**GIFT TO CANADIAN RED CROSS.**

In recognition of the part Canada has played in the war for human liberty, the War Council of the American Red Cross has appropriated $500,000 as a gift to the Canadian Red Cross. The gift is made without restrictions, but with the expressed hope that it will be found possible to use the contribution for the relief of Canadian soldiers at the front.

The resolution of the War Council providing for the appropriation declares that the American people profoundly and gratefully recognize the devotion of the Canadian people and the armed forces of Canada in the great war, and are deeply appreciative of the spirit of heroism and self-sacrifice with which so many Americans have fought and died as members of the Canadian forces during the past years, and that it therefore is highly appropriate that the American Red Cross should extend to the Canadian soldiers a measure of assistance toward their relief and comfort.

It is declared, further, that such tribute cannot be translated more serviceably or appropriately than by a gift through the Canadian Red Cross, and that it is the desire of the American Red Cross to afford substantial recognition of the sentiment of brotherhood and sympathy which pervades this country in this present crisis of human affairs.

In a letter addressed to Lieut.-Col. Noel G. L. Marshall, chairman of the Council and Executive Committee of the Canadian Red Cross Society, the chairman of the War Council of the American Red Cross enclosed a copy of the resolution providing for the gift, and added a personal assurance of the feeling of sympathy and admiration, on the part of the American people, for the part taken by the Canadian Red Cross and the Canadian people in the war, in which both peoples are now engaged.

The hope is expressed, in the letter to Lieut.-Col. Marshall, that the American National Red Cross will be able in time to achieve proportionately the fine results which the Canadian organization has obtained through the last four years.

## FATHER AND SON DAY AT CENTENARY

In accordance with the suggestion of the National Committee for Co-operation in Boys' Work, next Sunday will be observed in Centenary Methodist Church, as Father and Son Day. At the morning service fathers are asked to accompany their sons and sit together in the family pew.

The boys of the Juvenile Branch of the Court Mount Royal Ancient Order of Foresters, under the direction of A. J. Harvey, will parade to the service. The subject of the sermon will be "Following Dad" illustrated by an electric picture, painted by the late J. W. Davidson. At the evening service, the pastor, Rev. B. B. Brown will preach to boys and young men on "Who am I?" A large choir of boys will lead the singing.

## McGILL ALUMNAE PATRIOTIC FUNDS

At a meeting of the McGill Alumnae Society, held yesterday afternoon, it was announced that the four lectures given under their auspices in January and February had netted $770. Of this sum it was decided to spend $500 on the libraries established by the society in the military convalescent homes; and $100 on the Women's Military Hospital in London, England, of which Dr. Winnifred Cullis spoke to the society. Fifty dollars each will be sent to three members overseas, to be spent by them on comforts for soldiers. These members are Miss Isabel McCaw, who is driving a motor ambulance near Salonika; Miss Margaret Taylor, in France; and Miss Agnes Warner, who is nursing in France and Belgium.

**CHINESE SPEAKER.**

Chang Po-Ling will give an address in the American Presbyterian Church tomorrow afternoon at 4:15.

English Silk Sweaters

Will be the leaders this season.

We have just received a wonderful selection in styles so different from the domestic goods and in the most beautiful shades.

Raglan or set-in sleeves, some pleated backs, shawl collars and also some pull-over styles.

The colors are Rose, Mastic, Covert, Pink, Lavender, Sky, Amethyst, Purple, Light Copenhagen, Taupe, Champagne.

Holt, Renfrew & Co. Limited

405 St. Catherine Street West.

## WEDDING OF LORD STRATHCONA'S GRANDDAUGHTER

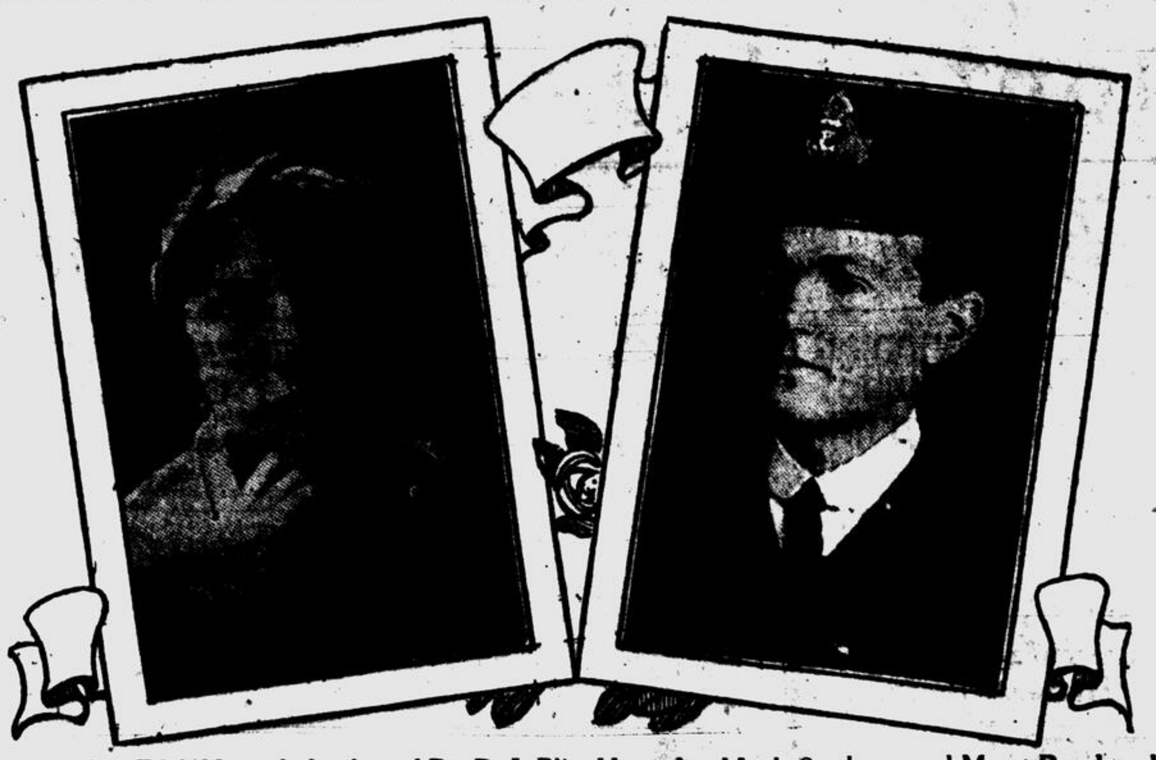

The Hon. Edith Howard, daughter of Dr. R. J. Bliss Howard and Lady Strathcona and Mount Royal, and Lieut. Lord Congleton, R.N., whose marriage took place today in London, England.

## THE SOCIAL WORLD

**OUR CONGRATULATIONS TO**

Dr. J. M. Beausoleil, Montreal, 64 today.

*Charity Bridge*

The Bridge and Five Hundred given at the Ritz-Carlton yesterday afternoon by the Ladies' Committee of the Catholic Social Service Guild was a decided success. Cards were played at fifty tables, and a prize of a pot of hyacinths, tulips or daffodils was given at each table. It is anticipated that the sum of $200 will be realized from the event.

*Blanchet-Gauvin*

The marriage of Miss Lorraine Florence Gauvin, only daughter of Frederick W. Gauvin, formerly of Somerville, Mass., to Mr. Herbert H. Blanchet, eldest son of the late L. Blanchet, of Ottawa took place recently at the home of the bride's father in Moncton, N. B. The ceremony was performed by the Rev. W. H. Barraclough of the Central Methodist Church, Moncton. Mr. and Mrs. Blanchet left for a trip to Halifax, Boston, and other points, and intend shortly to go to Halifax to reside.

*Music and Tea*

An especially attractive program of music will be given during the tea hour at the Superfluity Shop on Monday. Mrs. Howard Foster will sing with her accompaniments played by Mrs. Hodgson, and a piano solo will be contributed by Miss Marjorie Jones. Mrs. David Levi, who is the convenor for the day will be assisted by Mrs. A. E. Morris, Mrs. C. L. Friedman, Mrs. Lyon Cohen, Mrs. Jack Jacobs, Mrs. J. Elkin, Mrs. A. M. Vineburg, Miss L. Jacobs, Miss Schwartz, and Miss M. Hyman. The convenor for the tea-room, Mrs. Saxe will have as her helpers Mrs. L. Lesser, Mrs. L. P. Silver, Miss R. Kellert, Miss L. Samuel, and the following girls, Miss Eva Friedman, Miss Reba Levinson, Miss Etta Kellner, Miss Florence Wener, and Miss Leba Livingstone.

*Derick-Hamilton*

A pretty wedding took place in Trinity Church Wednesday afternoon, when Miss Florence Ruby Hamilton, only daughter of Mr. and Mrs. James H. Hamilton was married to Mr. Wilington Young Derick, son of Mr. and Mrs. Arthur Derick, of Clarenceville, Que. The ceremony was performed by the Rev. Mr. Trill. The church was effectively decorated for the occasion with spring flowers and Easter lilies. The bride, who was given away by her father, wore her travelling suit of nigger brown gabardine with small hat to match and carried a bouquet of white roses and lilies of the valley. She was attended by her cousin, Miss Violet Carpenter, as bridesmaid, gowned in pink silk with large crownless hat of black tulle and carried pink carnations. Little Miss Maud Hamilton acted as flower girl. She was dressed in white with touches of pale blue, and also wore a crownless hat of pale blue tulle, and carried a basket of pink sweet peas. Mr. David Craig was best man. After the ceremony a reception was held at the home of the bride's parents where Easter lilies and spring flowers also formed the decorations. Later Mr. and Mrs. Derick left for Toronto where they will reside. The out-of-town guests were the bridegrooms parents, Mr. and Mrs. Arthur Derick, and Mr. and Mrs. Alexander Derick, of Clarenceville.

*Social and Personal.*

Miss Helen Drury has returned from Ottawa.

Capt. Brian Peck has arrived from Texas, where he has been during the winter and is visiting relatives in town.

The marriage of Miss M. E. Douglas Robertson, of St. Andrew's, Scotland, niece of Mrs. George E. Robertson, Crescent street, to Capt. G. A. C. Cooper, Royal Engineers, is taking place at 3 o'clock this afternoon in the Church of St. James the Apostle.

Mrs. Fred. A. Lallemand, Sherbrooke street west, is entertaining informally at dinner this evening, tomorrow and on Monday in honor of her guest, Mr. Villemin, of New York, who is giving an address in Montreal tomorrow.

Lady Drummond recently opened an exhibition of basket work, wood carving, embroidery and painting done by the wounded soldiers in the Canadian Hospital at Basingstoke, which has 1040 beds. Lady Drummond was accompanied by Miss Erika Bovey.

Dr. Charles K. P. Henry has left on a visit to the Mayo Surgical Clinic, Rochester, Minn.

Driver Crawford R. Sanderson, who has been invalided home to Canada for further treatment, is the guest of his mother, Mrs. Alice Sanderson, 15 Highland avenue, Westmount. Driver Sanderson left Canada in February, 1916, and served 14 months in France with the Canadian Field Artillery.

Lieut. H. M. Skelton, Royal Field Artillery, son of Mr. and Mrs. F. A. Skelton, Belmont avenue, has left for Halifax from where he will sail shortly for England.

Mrs. C. P. White, of Lancaster, Ont., who has been the guest of his sister, Mrs. Fitzpatrick, The Marbridge, St. Mark street, for a short time, returned home on Thursday.

Mayor and Mrs. Ballantyne, of Montreal West, accompanied by their daughter, Miss Marjorie Ballantyne, and their niece, Miss Bessie Hall, left yesterday morning to spend a few weeks at Atlantic City.

Mr. and Mrs. R. N. Scott, the Boulevard, Westmount avenue, are at the Hotel Vancouver, Vancouver, B.C.

Mrs. H. Newton announces that the marriage of her daughter, Winifred Dowd to James A. Kearns of Ottawa, (formerly of Montreal), will take place in St. Michael's Church, Tuesday morning, April 23.

Mr. and Mrs. Lionel Barsalou have returned from New York, where they spent the Easter Season.

Mrs. A. M. Nicol and Mrs. E. R. Whitrod, are spending a few days in Buffalo and London.

Mrs. L. E. Dodwell is the convenor for the Olde English Tea-Shop, McGill College Avenue, Monday afternoon. She will be assisted by Mrs. Andrews, Mrs. E. Thorne, Mrs. C. de W. Reid, Mrs. G. Brock, Mrs. J. Pyke, Mrs. F. Pratt, Miss Joyce Smith, Miss Lorraine Smith, and Miss Richardson.

Mrs. H. M. Killaly Chomedy Street, is giving a Kitchen shower Tuesday afternoon for her niece, Miss Marjorie Bradfield, whose marriage to Mr. William T. A. MacFadyen takes place quietly on April 24.

Miss Celia Rosenbaum is leaving tonight for New York.

## THE DAY IN COURT

**SUPERIOR COURT, PRACTICE DIVISION.**

April 5, 1918.

**Afternoon Session.**

Presiding—Mr. Justice Lamothe.

Judgments were rendered in the following cases:—

Dame N. Robert vs. J. E. Contant—Plaintiff's motion to call defendant by newspapers; granted.

Leon Mercier Gouin, petitioner—Petition to be appointed commissioner of the Superior Court for the District of Montreal; granted.

Louis Lapierre vs. Standard Shirt Manufacturing Co., Limited—Plaintiff's petition to sue under the Workmen's Compensation Act; granted, costs to follow suit.

P. Beauparlant vs. Dame Annie Lehrer et vir.—Petition to appoint sequestrator; petition rejected, costs to plaintiff.

German Publication Society vs. A. C. Congdorm—Defendant's motion for security for costs; granted, eight days delay, costs reserved.

V. Morin et al. vs. J. Salin et al. and La Prevoyance, mis en cause—Judgment for plaintiff.

Oliver Lebeau vs. W. H. Pauze—Plaintiff's motion to reject paragraph; motion rejected, with costs.

L. N. Ricard vs. Theodule Labelle—Defendant's motion to reject certain part of paragraph; motion rejected, with costs.

E. H. Lemay vs. The Graddon Lumber Co., Limited.—Plaintiff's motion to reject replication; granted as to costs only.

National Brick Co., of Laprairie, vs. Les Cure et Marguilliers de la Paroisse de la Visitation de Gracefield et al. —Dilatory exception; granted, costs to follow suit.

John Henderson vs. Canadian Explosives, Limited—Plaintiff's petition to sue under the Workmen's Compensation Act; granted, costs to follow suit.

Dame M. L. Perron vs. L. Bonin—Plaintiff's petition for authorization to sue en saisie revendication; granted.

Goodwin's, Montreal, Limited, vs. Furness, Withy Co., Limited—Plaintiff's motion to file answer to plea; granted, costs to plaintiff.

Z. Islam et al. vs. J. Bourganis & G. Frank, mis en cause—Plaintiff's motion to amend; granted as to defendant only, costs of motion to plaintiff; declinatory exception by mis en cause granted, and action dismissed with costs as to mis en cause. Declinatory exception by defendant granted as to costs only to plaintiff, Bruneau, J.

Isidore Fellon vs. P. Carter and E. Carter, opposant.—Plaintiff's motion to examine opposant; granted, examination fixed for the 12th instant, at 10.30 a.m., au greffe.

O. C. Selby vs. G. R. Small—Plaintiff's motion for rule nisi; granted, returnable the 10th instant.

L. Ferraris vs. C. A. Roy et al. v. contra—Defendant's vs. principal plaintiff's motion for peremption d'instance; granted, with costs.

Rene Deschamps vs. Gingras et al. —Plaintiff's petition for writ of habeas corpus; petition withdrawn without costs.

Robert Patry vs. Gingras et al.—Habeas corpus; withdrawn, without costs.

C. Perrault vs. M. T. Co.—Defendant's motion for particulars granted: two days delay; costs to follow suit.

MARRIAGE LICENSES ISSUED BY
W. P. DUVAL
70 St James Street. Main 7019.
Evgs., 335 Maisonneuve St. E. 6903.
219 156c

MARRIAGE LICENSES
ISSUED BY Richard Hemsley
Richard Hemsley, Limited, Jewellers, 255 St. James St., Montreal. Phone Main 1855. Evgs.: 53 Rosemount Ave. Tel. Wmt. 655.
WEDDING RINGS.
77 36

# DUKE IS COMING FOR THE OPENING OF SOLDIERS' CLUB

His Excellency the Duke of Devonshire, Governor-General of Canada will come to Montreal next Friday afternoon to open formally the newly decorated and enlarged St. James Soldiers' Club, situated in the lower part of St. James Methodist Church. The Rev. C. A. Williams received the announcement of His Excellency's intended visit on Thursday and went yesterday to Ottawa to discuss with Colonel Henderson the plans for the opening of the club.

Five o'clock will be the hour of His Excellency's arrival. Returned soldiers only will be admitted to the club rooms proper; but His Excellency, after his inspection of the club, will ascend to the auditorium of the church to make the formal announcement of the opening. Invitations will be sent to all subscribers. The public will be admitted. His Excellency will have afternoon tea at the club canteen, where he will partake of the same menu that is served to the soldiers. He will then inspect the various recreation rooms that are to be at the disposal of the soldiers.

**CLUB IS ENLARGED.**

The club, established two years ago, has outgrown its original quarters and next week will start a new career on a greatly enlarged scale, a fund of $15,000, collected by the Rev. C. A. Williams for the purpose, has made the alterations possible.

Though utilizing the greater part of the basement of St. James church, the club is in no sense denominational. Soldiers and sailors of every creed are welcomed there. The rooms as seen yesterday by The Star, are resplendent in shining paint. The kitchen has been enlarged and the dining room is somewhat bigger than before. The room that has been used as a lounge will be in future a reading, writing and smoking room. Adjoining it is the large game room where the bowling alleys and billiard tables are to be found. A delightfully large and airy recreation room has been newly finished on the City Councillor street side of the building. The afternoon sun streams through a long line of windows upon the cosy chesterfields and arm chairs there installed. So busy have been the billiard tables in the games room that Mr. Williams has arranged to have two more of them installed in the new west room. A piano is also part of the furniture.

The club has no fees attached. The only place in it where money can be spent is at the canteen and there only nominal prices are charged for meals. Baths and shower baths have been installed. A miniature rifle range is planned. In short there is every possible comfort for the soldiers.

The sum collected by Mr. Williams for the club has not been sufficient to cover the alterations and additions which have cost close to $20,000. Mr. Williams is anxious to secure still another $5,000 so that two open fire places may be installed, an outdoor tennis court may be built and the club put on a firm financial basis for the coming year.

It is Mr. Williams idea that the club rooms will, in the piping days of peace, be divided into two sections and used as a community centre for working girls and a club for working men.

St. Andrew's Lodge No. 53,
A. F. & A. M., Q. R.

The Members of above Lodge are requested to attend the funeral of our Late Brother John Taylor, to be held Saturday, April 6th, 2:30 P.M., from his late residence, 199 Ash Avenue.

Brethren of Sister Lodges are cordially invited

By command of the W.M.

F. E. STARKE, Secretary.
No Regalia.
81 2

THE ANNUAL MEETING OF THE
IRISH PROTESTANT BENEVOLENT SOCIETY
will be held at the
Warren Home, 43 Belmont Park, on MONDAY, 8th April, at 8 p.m.
Business: Election of Officers, Receiving Annual Reports, and other business.
WM. SEALE, Act. Sec'y.
81 2

JUVENILE BRANCH No. 4 ANCIENT ORDER OF FORESTERS.
Church Service.
At Centenary Methodist Church, corner Wellington and Charron Sts., Pt. St. Charles, on Sunday next, April 7th. Members will meet in the School Room at 10:40 A.M. sharp. A very hearty invitation is extended to Members of Sister Branches, Courts and Circles to attend.
G. J. HARVEY, Secretary.
81 2

LIMOUSINES
TAXI
PHONE UP. 4600
TOURING CARS
4 156 eod

## Ontario Day by Day

# GREAT AUDIENCE GREETS ENGLAND'S NOTED PRIMATE

### Archbishop of York Given Tremendous Reception in Massey Hall

### CONVEYS BRITAIN'S THANKS TO CANADA

### Montrealers Have Great Treat in Prospect for Monday

Special to The Star.

TORONTO, April 6.—Almost as sonorous as his title and wonderfully clear is the voice of the Most Reverend Cosmo Gordon Lang, Archbishop of York, who arrived from the United States yesterday, and spoke last night to a great and tremendously enthusiastic gathering in Massey Hall. The assemblage was not a gathering of Anglicans, it was representative of every Christian denomination and of every walk of life. There were present two other Archbishops, Archbishop Thorneloe of Algoma and Archbishop McNeil of the Catholic Church, along with Rev. Dr. Chown, General Superintendent of the Methodist Church, and Rev. Dr. John Neil, Moderator of the Presbyterian General Assembly, Bishop Bidwell, Bishop Clarke of Niagara, Bishop Lucas of MacKenzie River, representatives of the universities, the city council, the board of trade, and other organizations were also there.

**HIS GRACE DOMINANT FIGURE.**

About His Grace there is a dominant manliness that went straight to the hearts of his hearers. He brought the thanks of Britain to Canada for the manner in which this country has stood by the great cause in which Britain has embarked, and he told of the magnificent work of the armies of democracy and of the navy at the front, as well as of the women and the men at home in Britain.

Incidentally he set at rest, though unconsciously, a controversy that has raged in a mild form in this city since the first of the photographs of him taken in New York were published in local newspapers, for he is white haired and his brow extends to the crown of his head. People who knew him years ago in the old land, or got their impressions through the youthful and popular pictures of him published for a decade back, are now satisfied that time brings changes. There were no frills about his message. He was the church militant in a great cause, and he had no explanations to offer and nothing to beg for. Montrealers have a treat in prospect.

**TORONTO HAS BEAR HUNT.**

There is likely to be an exodus of Toronto's sportsmen and youth to York Mills near the city today, a real live bear having been shot in that neighborhood yesterday, and another making good its escape. Workmen commenced the felling of some fine big trees on the Boultbee estate and heard growling from one of them. There was a temporary panic, but this was stilled when some one remembered the stories that were told by school girls and other persons last fall that they had seen two bears in the vicinity.

Presently a good sized bear was noted in the tree and a determined effort was made to capture it alive, but this proved to be impossible, and the brute was shot. Another bear was sighted, but made its escape. There is not an open door in the neighborhood today, according to all reports, and a number of persons whose bear stories last year were regarded as the products of imagination, aided in cases, by a little liquid stimulation, have now been completely restored to the sunshine of public confidence. Where the bears came from has always been a mystery to those who saw them first, and it remains a mystery to everyone now.

**ORIGINAL FIRSTS GIVEN SEND OFF.**

Twenty-six of Toronto's original firsts left for the east last night, amid scenes that have hardly been paralleled among the stirring events of its kind that have been so frequent here since the war began. Bands played and the crowds sang and cheered, none more bravely than the veterans themselves as the train departed, each man bearing a huge box of cigars, cigarettes and tobacco, the gifts of the city presented by Mayor Church and Col. Bickford, in addition to many private gifts. For the men whose furlough is not yet up, there will be a great public reception soon.

**GRIEF AMIDST JOY.**

F. G. H. Pattinson, of Winona, returned from Peoria, Illinois, yesterday, where he had attended the wedding of his daughter, and found awaiting him news that his son, Flight Commander C. H. Pattinson, of the Royal Navy Air Service, had been killed in an accident in England. Captain Pattinson was only twenty-one years of age, had already seen much active service, had accounted for a number of Hun airplanes, and had himself been shot down twice, fortunately landing in the British lines.

**SHERIFF FLINTOFT DEAD.**

James Flintoft, Sheriff of Lambton County, who had been ill for some time, died at his home in Sarnia yesterday afternoon in his seventy-seventh year. His wife, three sons and a daughter survive. Of the sons, one Percy, is in Montreal, another is Deputy Sheriff.

**BRANTFORD AIDS Y. M. C. A.**

Brantford is in line with other civic bodies in its appreciation of the overseas work of the Y. M. C. A. and has voted $5,000 to it.

**LIEUT. GIBSON KILLED.**

Lieut. John A. Gibson, whose people live in Woodstock, and who was advertising manager of the Commercial Press of Toronto, has been killed in action according to a message received here. He was 28 years of age and was one of the best known of the younger generation of business men in Toronto. A soldier brother was killed in action some months ago.

**MONTREAL ARTIST IS MEMBER.**

Homer Watson the famous Canadian artist who lives at Doon, Ontario, was elected President of the Royal Canadian Academy at its assembly in the New Art Museum yesterday. It was announced that E. Horne Russell, of Montreal, is the latest of Canadian artists to become a full fledged R. C. A.

**ENLARGE SOLDIERS' CLUB.**

The Ontario Government has decided to expend $25,000 to enlarge the Club for soldiers that it maintains in London, England.

S. WILLIAMS.

**LIEUT. B. WATSON KILLED.**

Lieut. Basil Watson, who was killed in action on March 3rd, enlisted with the 199th Irish Canadian Rangers in March, 1916. He was transferred to the 14th Canadian Battalion in November, 1917. Before enlisting Lieut. Watson was in the employ of the Bank of Montreal here for the past twenty years, acting as note teller when he enlisted. He was 38 years of age and his home is in Toronto.

BIGGEST MUSICAL EVENT IN MANY SEASONS
ALMA GLUCK AND EFREM ZIMBALIST
MONUMENT NATIONAL, THURSDAY, APRIL 11
Big demand.—Limited number of good seats still available.

Montreal Theosophical Society

Lecture Sunday Evening, April 7th, 8:15 P.M., in their Hall, Tooke Building, Corner Peel and St. Catherine St.

Monday Evening April 8th at 8 o'clock., Dr. Winifred Stoner will continue her lecture on "Education." All are Welcome.

THE PEOPLE'S FORUM
RITZ-CARLTON:—Sunday April 7th, 3 P.M.
Shakespearean Recital
Harcourt Farmer, W. A. Tremayne, Albert J. Leate Ethel F. Roberts, Edith Ashurst, Geo. F. Mountford.
Marjorie Ramsay—Violinist. L. Estelle Cox—Pianist.
Admission Free. Collection.

Central Y.M.C.A. Auditorium
Concert of the Season
Special Engagement of the
APOLLO GLEE CLUB
OF MONTREAL
Thursday April 25th, 8:15 P.M.
Tickets on sale at Lindsay's, 512 St. Catherine Street West and Central Y.M.C.A.
Prices $1.00, 75c and 50c.

-:- LECTURE -:-
"World League and Peace"
SUNDAY, APRIL 7th, 7.30 P.M.
CORONATION HALL
Cor. St. Catherine and Bishop Sts.
FREDERICK C. WEBSTER, Speaker.
Admission and Seats Free.

Third Annual Pilgrimage
OF
ST. MARY'S PARISH
TO
St. Anne de Beaupre
By Palace Steamer "MONTREAL."
LEAVING "BONSECOURS WHARF"
SATURDAY, June 15th, 1918, at 7 P.M.
Tickets, including berth and fare to St. Ann's and return,
ADULTS, $5.75 - - - - CHILDREN, HALF FARE
Plan of the boat on view, and tickets now at St. Mary's Presbytery, corner Craig and Panet Sts. Phone East 8401.

WINDSOR HALL—FRIDAY, APRIL 19TH, at 8.15 P.M.
Violin Recital—[illegible]
MENGES
$1.00 to 50c. Seats at Lindsay's and Archambault's.
SUBSCRIPTION LIST NOW OPEN

JASCHA
HEIFETZ
Returns Tuesday, April 23
Seat sale opens April 16 at Lindsay's and Archambault's.

MUSICALE SOCIAL AND DANCE will be given at
The Y.W.H.A.
On Sunday, April 7th, 8:15 P.M., at Club Rooms.
Among others taking part in the program will be
MISS KAPLAN—Vocal Solo.
MISS GLOBERSON—Recitation.
MISS SWEETEMAN—Piano Solo.
Members and their friends are invited.

MISS
MARIETTE GAUTHIER
PIANIST
Whose debut so impressed Levitzki,
Assisted by
MISS RENEE CHOLLET
Lyric Soprano of Milan, Italy.
WINDSOR HALL
MONDAY, APRIL 15, AT 8.30
Tickets at Archambault's and Lindsay's. Proceeds donated to the "Aide à la France" Committee.
81 5 4 aw

M.A.A.A.
MUSICALE
Sunday Next, April 7, 4 p.m.
ARTISTES:
MISS JANET JOHNSTON,
MR. F. LEITH RETTIE,
MR. F. WHITELEY
and M.A.A.A. ORCHESTRA.
Musical Director - PROF. J. J. SH

DANCING—New Term Opening April 8.
BEGINNERS—Monday and Thursday.
MARRIED PEOPLE—Tuesday.
ASSEMBLIES—Wednesday and Saturday.
(Couple 50c)
ANNEX DANCING ACADEMY
142 Fairmount Ave. W.
CHARLES W. NORMAN, Instructor.
Rates, Etc., Tel. St. Louis 3694.
(Under Vice Regal Patronage)

(A NATIONAL INSTITUTION)
Dancing TONIGHT SAT. AT
Couple 50c
STANLEY HALL, 36 STANLEY STREET
30th Annual Entertainment, April
Next Juvenile Reception, April 4th.
ADULTS' CLASS, MON.-WED., 8 P.M.

CHILDREN'S CARNIVAL
Fancy and Classical Dancing in aid of Westmount Soldiers' Wives' League
RITZ-CARLTON HOTEL
FRIDAY, APRIL 12th
Under the supervision of G. W. Shefler
RITZ DANCING STUDIO.

Regent Dancing Studio
SELECT
1952 St. Lawrence Blvd., near Fairmount Ave., A. J. Rennie, Instructor. Assistants in attendance. Beginners' classes, Mon. and Thurs. Assemblies, Wed. and Sat. 8:30 p.m. Admission 25c.
Tel. St. Louis 6306.
SOCIAL DANCE, Friday, April 12th, 8:30 p.m. Dancing and refreshments. Ladies 35c; Gents, 50c.

SPECIAL COURSE
In
DANCING
during April and May at Special Rates
THE MAJESTIC DANCING SCHOOL
586 Guy Street.
Frederic W. Nea

The "Exceptional School"
PROF. LAING, A.N.A.
Canadian Authority on Modern Dancing.
The one distinctly expert school that has been selected by Montreal's fashionable and well-to-do people.
More than 24,000 private pupils have received instruction from Prof. Laing.
Terms Most Reasonable.
Private Lessons Daily At Any Hour.
AUDITORIUM STUDIOS
280 Ontario W. (2 doors W. of Bleury)

Wood Hal
Gordon Ave.—Wellington Car.
BEFORE YOUR VACATION TIME
LEARN TO DANCE
Dancing Class Every Tuesday, 8:30 P.M. Our method advances pupils rapidly and gives enjoyment and satisfaction to every one. Admission 25c.
Assembly To-Night
8 to 12 P.M.
Five piece Orchestra, including Dru
81

Hear these Gospel Lectur
at Alexander Hall, Roo
7, 8, 9.
314 St. Catherine St. West
(Opposite Christ Church Cathedra
Sunday, 3 P.M. Subject:
"The Blessings and Experiences o
Sixty Thousand Miles Trip Around
World" Sunday at 7:30 P.M. Subj
'Eternity'.
By Pastor Byrne.
Meetings: Tuesday, Wednesday, Thursday and Friday—8 P.M.
Led by Neilson, Pile and Bowes.
Special Music and Singing.
All Are Welcome
D. [illegible] ne, Pas

55th Regt
Irish Canadia
Rangers
All past and present offic
non-commissioned officers
and men of the 55th Irish C
dian Rangers, and of any o
seas unit recruited through
for the 55th Regt., and hono
members of the Officer's M
are requested to attend a mee
at the Armory, on Tuesday, A
9th, at 8.15 P.M., to form
association to look after
interests of all returned I. C
soldiers.
By order,
T. C. BERMINGHAM,
Lieut. and Act'g. Ad

**Circulation of the Star** The Circulation of The Daily Star last week exceeded [illegible], being a daily average exceeding [illegible],000. The excess has run from 70,000 to 350,000 a week. All such excess circulation is included in the over-weight in our guarantee to advertisers.

The Montreal Daily Star.

**Advertisers' Guarantee:** In all contracts for advertising in The Star advertisers have the right to demand guarantees, and may embody the following figures as minimum. Excess over these figures to be treated as over-weight not charged for:

| | |
|---|---|
| Monday | [illegible] |
| Tuesday | [illegible] |
| Wednesday | [illegible] |
| Thursday | [illegible] |
| Friday | [illegible] |
| Saturday | [illegible] |
| Weekly Star | [illegible] |

VOL. L., No. 82 THE WEATHER—FAIR AND MILD MONTREAL, SATURDAY, APRIL 6, 1918 PRICE ONE CENT

# SUBLIME FRENCH CONFIDENCE IS MOST INSPIRING

## Authorities Returning to London Pay Glowing Tributes

## CANADIAN DEFENCES OF THE STRONGEST

## Nothing Left Undone to Give Protection to Troops

**Special Star Cable From Our Own Correspondent. Copyright.**

THE MONTREAL STAR OFFICE, 20 Cockspur street, London, April 6.—A Canadian Brigadier General, the work of whose Canadian constructional unit behind the lines in France has just won him a French decoration, tells me it is most inspiring to see the sublime French confidence in the present crisis. They know they can and will hold the Germans, however fierce their onset, and ultimately drive them back. He described in a way which it is not permissible to repeat, the elaborate measures taken on the Canadian front to strengthen the defences, and to give our men every conceivable form of protection from the enemy guns, and every ounce of power to punch when the time for punching comes.

A prominent Canadian, writing from Paris, says:

"So far, what may be called the Canadian quarters in Paris remain unharmed by the shells of the German mystery guns. We take advantage of the intervals between the firing to get to our offices. Everybody here believes a German advance on Paris impossible. Nobody can fail to observe and admire the calm assurance of the French people under these heavy trials. In this spirit they are splendidly led by Premier Clemenieu.

"We wish our restless friends in Quebec City could spend just one week in Paris just now."

**SAW SON'S GRAVE.**

Ex-Governor Gibson, back from a visit to France, was under fire at Ypres and Aermentieres. He says: "I saw the grave of my son, Lieutenant Frank Gibson, 15th Battalion, who was killed in November, 1915. The cemetery was well kept. I felt a certain melancholy pleasure in observing the care bestowed on the graves.

"From Vimy Ridge we saw much German firing directed against our aeroplanes, which were observing over the enemy lines.

"We found Paris under long distance gunfire, the gun being fired about every twelve minutes throughout the day. It is believed there are more than one of these guns. On the first day there was a partial cessation of business, but Parisians soon got accustomed to the gun. There is no panic. The motto seems to be 'business as usual.'

"Motoring from Paris to Boulogne, we passed crowds of troops on the roads, and also hundreds of refugees, old men, women and children carrying all they could of the family belongings.

"Wherever I went in France even after the present big battle, I found absolute confidence in the future. Nothing is more delightful than the tone invariably observed in reference to the Canadian troops.

WINDERMERE.

# EDNA ROBINSON ARRESTED IN N.Y.

The missing witness, Edna Robinson, whose disappearance caused a sensation at the time when Carl Epstein was on trial for the attempt to do grave bodily harm to Controller E. W. Villeneuve, and in which she was to appear to give important testimony, has finally been located in New York and will be brought back to Montreal on Monday in charge of Detective Tierney, who effected her arrest, on a bench warrant at five o'clock yesterday morning.

It will be remembered that it was stated at the trial of Epstein that it was on information furnished by Edna Robinson that Detectives Tierney and Forget arrested Epstein, and she appeared in court on February 19 in answer to a subponea which had been served upon her. The case however was adjourned at the request of the counsel for the defence and when Edna was called upon to testify on the morning of February [illegible] she was nowhere to be found and a bench warrant was issued by Judge Choquet for her apprehension. At that time the investigation into charges against Capt. Savard was about to begin and Edna Robinson was also to have been an important witness at this inquiry.

The trial of Epstein was adjourned in the hope that Edna Robinson could be located, but Detective Tierney later informed the court that he had been unable to find the missing witness, who had left the city under pressure of threats of death that had been made against her. After another adjournment without the woman being found the Epstein trial was concluded and Carl Epstein was found not guilty of the charge against him on the evidence adduced.

But the matter was not permitted to drop there. The search for Edna Robinson was continued by Detectives Tierney and Forget under the direction of Mr. Villeneuve. Many clues were followed, including a visit to Toronto where the woman had been seen, but when the detectives reached there she had again disappeared.

Edna Robinson was, however, finally located in New York and Detective Tierney left Montreal on Thursday morning to get her and bring her back to the city. She was arrested by him at five o'clock in the morning of the 5th, and arrangements are being made by the immigration authorities in New York for her return to Montreal on Monday morning.

The work of Detective Tierney in following up this matter and executing the warrant that had been issued is highly creditable, and Mr. Villeneuve, when informed of the arrest of Edna Robinson, expressed his appreciation of the work he had done in this connection and he added that much credit was due to Detectives Tierney and Forget for their activity and zeal in the case.

Perhaps when Edna Robinson is brought back to the city there may be some elucidation of the point as to who were instrumental in having this important witness removed from Montreal and what forces contributed to this end. Her appearance in court will be awaited with a great deal of interest.

# GERMANY TODAY

## A Remarkable Eye-Witness Story of Present Conditions in the German Empire by Miss Blanche Slocum, an American Opera Singer, Who Left There Last Month

(This is the first of a series of fifteen articles.)

Registered in accordance with the Copyright Act.

Broadly speaking, the great difference between Americans and Germans today is this: We are openly at war with the German Imperial Government, they are secretly at war with the German Imperial Government.

While aristocrats and militarists still support Prussianism, the masses do not. Their hatred grows. It is genuine. The manufactured hatred against America has subsided considerably. The sincere, deep hatred against the German Imperial Government amounts to nothing less than veiled mutiny.

When I crossed into Switzerland on my way home in January, 1918—the last American out of Germany—I was still considered "dangerous." I owed my escape from Germany to wire pulling by the Spanish embassy and by two influential Germans.

**LOOKED ON AS DANGEROUS.**

I was considered dangerous—not because I was in a bad temper, though I might well have been, for I had seen my musical career in Germany cut short and the twelve German operas I had learned made useless by war between Germany and the United States—but because my four and a half years in Germany enabled me to become the bearer of dangerous news. Especially dangerous was my knowledge of the rebellious spirit among Germans and their dwindling hatred for America.

I had seen bread riots. I had known of women shouting in the streets of Berlin, "Down with war! Down with the government!" and scattering pamphlets filled with anti-government propaganda. I had repeatedly heard soldiers exclaim, "O, to be taken prisoner! Anything to get out of Germany!" I had seen rich Germans take sides with the Social Democrats. Over and over again I had heard working people say, "Nice, isn't it? for our masters to sit in their chairs and tell us to fight it out; we're the dogs and the slaves!"

**REWARD OFFERS POSTED.**

I had seen notices posted up in Berlin offering 3,000 marks' reward for evidence leading to the conviction of any one speaking against the government. The proclamation concluded with, "Sad to say, many of these spies are men wearing field gray uniforms." Many Germans had said to me, "You don't know how people feel; we don't dare open our mouths; if we did we'd be put in jail." More than once soliders had told me they hoped Germany would lose the war, they hated the government so.

This was news. It still is. It reflects a very recent change of feeling and almost as recent is the change of feeling toward America. I well remember the taunt, "American ammunition!" in all the papers and in common talk. I remember the hatred it engendered. Early in the war I often heard such expressions as, "My boy had been killed by an American bomb and I hope I live to get revenge." A popular play in Berlin showed a German-American making ammunition to kill his brother in Germany. President Wilson was cartooned wading in blood with money bags on his back. In one cartoon he was kissing a Chinaman.

**AMERICANS CALLED BEASTS.**

When we entered the war the papers called us beasts, and said we were in for revenue only, and the German people hated us because our action prolonged the war, but it seemed to me that much of their talk was insincere. It changed enormously as time went on.

Prof. Bonn, who had taught in America, came out with articles on the American point of view regarding submarine warfare, and a German woman said in my hearing: "If one reads those articles, one understands the Americans and feels differently toward them." One day I was entertained in the home of a German baroness; another baroness, wife of a great army chief, said in my hearing: "Isn't it shocking that Germans complain as they do about the military? Isn't it strange that here and there all over Germany people insist that Wilson is an idealist?"

**SEES CHANGE IN FEELING.**

Evidently this trend of thought was nothing rare; I myself had met many Germans who saw the truth about Wilson and confessed openly that they saw it. Before I left Berlin I sometimes found groups where people spoke out with remarkable freedom, and on one occasion a German lady actually said, "Hurrah for America!" at a tea to which I and other Americans had been invited. I heard a great lady own up to a cordial admiration for Wilson and say: "It is the ambition of my life to take my whole family to America after the war and stay there."

A German professor said to me: "I'd give anything in the world to go to America and live there the rest of my days." I heard such sentiments expressed by many. "As soon as the war is over we shall go to America," they said, and spoke of "what a fine man Wilson was."

When we entered the war it seemed to me that the feeling among Germans was not rage but grief. Hosts of Germans had relatives over here and had been taught to love America. Now, to their sorrow, even America was against them. In addition they realized that the detested war would be prolonged. They were not at first afraid of our soldiers; the press had said: "The submarines will take care of them." But from the outset they dreaded American resources and American money.

**EMPHASIS TO WILSON MESSAGE.**

Discouragement, along with the beginnings of grave enmity against the ruling classes, lent tremendous emphasis to President Wilson's message pointing out that we had no quarrel with the German people but only with the German Imperial Government. To every one's surprise, it appeared in full in German newspapers, which boasted: "See how free we are! We print this thing word for word right in Germany"—whereupon they tore it to ribbons editorially, branding it a masterpiece of hypocrisy.

The official arguments put forth for consumption by the masses was, in effect: "Wilson means to start a revolution in Germany. You can have one. Try it. You will be playing into the enemy's hands. As soon as you begin fighting among yourselves, the foe will be upon you, your country dismembered, your business forever ruined, and yourselves treated with monstrous cruelty and contempt."

The argument gained force by reason of certain epithets reported to have been employed by Lloyd George, who was quoted as calling Germans "robbers and bandits." The government said to the people, "How would you like to make peace with such a man as that? What would you be getting into?"

**SHREWD MOVE BY GOVERNMENT.**

Mr. Gerard's words have been used in the same way. So have others. Whenever any one of prominence in an enemy country declares that "nobody should associate with Germans after the war" or trade with them, and that "Germans must be treated like cannibals," the German Government tells the people. It is shrewd policy. The people stand by the Government only because they believe that the Government is all that stands between them and their enemies. They are frequently the same people who cry, "Down with the war! Down with the Government!"

What do they mean by "Down with the Government"? A few talk of a republic. I have heard them. Many dream of a socialist Utopia. Just what kind of socialist Utopia I could never determine. But, with the exception of the aristocrats and militarists, they are disgusted with the present regime and disgusted with the war, and the line of cleavage President Wilson sought to bring about between the German masses and their rulers is already there. It is largely his work.

**(Miss Slocum's second installment, "How I Got Home," will appear Monday.)**

# ICE NOT MOVING TO ANY EXTENT

No material movement in the ice took place in the St. Lawrence river yesterday. Mild weather over the week-end may be the means of causing a big shove in the river.

Terrebonne which had been inundated on Thursday, reports that the water has gone down and that the streets around the wharves are in fair condition.

No break in the ice has yet occurred at Three Rivers where the water is very high. The riverside streets and the lower part of the city has been under water for two days past.

A landslide was reported from Portneuf which carried away part of the Canadian Pacific Railway track. No one was injured, but the service was held up while repairs were being made.

Conditions in Sorel remained the same, with the wharves covered with water. No break in the ice has yet taken place in Lake St. Louis and Lachine reported everything in order.

# THE WEATHER:

TORONTO, April 6.—The area of high pressure is moving slowly eastward across the Great Lakes.

Minimum and maximum temperatures:

| | Min. | Max. |
|---|---|---|
| Dawson | *18 | 18 |
| Prince Rupert | 30 | 42 |
| Victoria | 40 | 54 |
| Vancouver | 36 | 56 |
| Calgary | 30 | 62 |
| Edmonton | 30 | 50 |
| Medicine Hat | 26 | 54 |
| Battleford | 30 | 54 |
| Prince Albert | 30 | 56 |
| Regina | 22 | 52 |
| Saskatoon | 26 | 54 |
| Moose Jaw | 24 | 53 |
| Winnipeg | 28 | 52 |
| Toronto | 26 | 48 |
| Kingston | 24 | 46 |
| Ottawa | 22 | 46 |
| Quebec | 18 | 40 |
| St. John | 24 | 38 |
| Halifax | 32 | 34 |

*Below zero.

**Forecasts.**

Lower Lakes and Georgian Bay — Moderate to fresh winds, shifting to eastward, fair and mild.

Ottawa Valley and Upper and Lower St. Lawrence—Fine and mild.

Maritime—Moderate to fresh westerly winds, fair and a little milder.

Lake Superior—Fair and mild.

# SOME SURPRISES IN THOSE NAMED AS CITY GOVERNORS

## *R. A. Ross Knew Nothing of His Inclusion— Hon. C. Marcil Just Elected Alderman — City Treasurer Will Hold Position for Brief Period*

E. R. DECARY, N. P., Chairman of the Board.

CHARLES ARNOLDI, City Treasurer.

R. A. ROSS, Consulting Engineer.

HON. CHARLES MARCIL.

The Governor-in-Council has made its long-awaited announcement as to the personnel of the new board of administrators that is to govern the city of Montreal under the charter as amended at the last session of the Legislature. The appointments, deferred until the results of the civic elections had been ascertained, contain a number of surprises.

Four of the five commissioners are appointed; one is a city official, who was named in the Montreal Bill. The four appointees are Ernest R. Decary, notary, the Hon. Charles Marcil, M.P., who was elected Tuesday as alderman for Notre Dame de Grace ward, R. A. Ross, consulting engineer, and A. Verville, M.P., a leading labor man, and formerly a plumber by trade. The sole city official on the list will be Charles Arnoldi, city treasurer. The salary of the chairman is to be $12,000 a year, that of each of the other commissioners, $10,000 a year.

As originally planned the board was to include three present heads of departments, Charles Laurendeau, K.C., head of the law department, who was to be chairman; J. Pelletier, city comptroller, and Mr. Arnoldi. The two former formally refused to act, but, according to special provisions in the charter amendments, they will still retain their civic offices. Mr. Laurendeau's salary is $15,000 a year, while that of Mr. Pelletier is $7,000. Mr. Arnoldi is to retire on pension May 1, and his place will then be filled, the appointment being made by the other members of the board subject to ratification by the Governor-in-Council.

**MR. ROSS SURPRISED.**

Mr. R. A. Ross, when asked by The Star this morning relative to his appointment, said he was more than surprised to see his name included. The first intimation he had of it was when the Provincial Treasurer, the Hon. W. Mitchell, telephoned him last night saying he had been trying to get in touch with him, but failing to do so had taken the liberty of including his name in the Commission. Mr. Ross had been out of town for several days and thus no communication had reached him. Asked if he would accept the position, Mr. Ross said: "I don't know the conditions. I am absolutely ignorant of the powers given the commission under the Bill, but I am not going into the thing unless it is so arranged that something can be done. I am having an interview with Mr. Mitchell this morning on the subject."

The Governor-in-Council spent several days deliberating as to the personnel of the commission before decision was reached. Last night Sir Lomer Gouin issued a statement expressing the hope that the Mayor and Council of Montreal would agree with the new board, in which, he declared, he had every confidence.

**WHAT IS FACING IT.**

The board has its work cut out for it, in many respects, but the most pressing need of the city is financial. On or before May 1 it will be necessary to find no less a sum than $20,000,000 for loans or renewals of loans. Taxation to the extent of $4,000,000 must be levied to cover the deficits of Montreal and Maisonneuve, now a part of Montreal. The new taxing powers granted the city at the last session of the Legislature will be exercised by the new administration.

ALPHONSE VERVILLE, M. P.

The Representative of Organized Labor.

In the capital sum of $20,000,000 that must be found by the new board the largest single item is $13,000,000 in a short term loan, half of which fell due in December and the other half in May. There is also an amount of $3,000,000 for Maisonneuve which must be faced, a floating debt of $2,000,000 for Maisonneuve, and a necessary loan of $2,000,000 for public works in Montreal.

The financial problem is but one of the many difficult questions which the board must face. The aqueduct question is another that baffled the old board of control. The abattoirs problem is wide open. Millions must be expended to put the streets of Montreal in a decent state of repair. The city's water supply must be augmented by some means or other. Some means must be taken to settle the claims against Montreal in connection with agreements made with outside municipalities at the time of their annexation. These are but a few instances. Never did a new administration set out on a task of more difficulty and greater magnitude.

**SKETCHES OF NEW MEN.**

The personnel of the board, including several names that have not been prominently mentioned by rumor, will be a surprise to many.

All the four men appointed by the Governor-in-Council are outstanding figures in one or other field of effort in Montreal, but none have hitherto taken a leading part in civic affairs or had experience of civic administration.

The chairman of the board, Ernest R. Decary, B.A., LL.B., is a well-known member of one of the oldest Montreal families, the first Decary having landed in Montreal with Maisonneuve. He is a notary by profession, belonging to the firm of Decary, Barlow and Joron, 232 St. James street. He was born in Montreal, Dec. 9, 1878, the son of Alphonse and Rose de Lima Decary.

He was educated at St. Mary's college and Laval University, graduating from the latter institution in 1900 with his arts and law degrees. He was appointed a notary September 15, 1900, and in the practice of his profession has bought the sites for Model City, the Canadian Northern station, and the Place Viger station. He is married and has three sons, and lives at 321 Peel street.

Mr. Decary is a Liberal in politics. Two other members of the new board are also prominent in Liberal politics, the Hon. Charles Marcil and Alphonse Verville, both members of the Dominion Parliament.

**BY-ELECTION IN N. D. DE GRACE.**

Mr. Marcil, who is a journalist by profession, has had a lengthy career in politics, and was formerly Speaker of the House of Commons in the Laurier administration. He was elected alderman for Notre Dame de Grace in the civic elections just passed, before which time he had been prominently mentioned for the deputy speakership of the House of Commons, to which George Boivin, M. P. for Shefford, was elected. His appointment will create a vacancy in the City Council.

He was born at Ste. Scholastique, Two Mountains county, July 1, 1860, a son of the late Charles Marcil, advocate, and Maria Doherty, his wife. He was educated in the public schools and at Ottawa College and from 1880 to 1900 was connected with the newspaper field in Montreal, writing both French and English with facility and power. He was first elected to the House of Commons for Bonaventure County, at the general elections of 1900, and has sat continuously for the county since, having won every political contest. He became Deputy Speaker of the House of Commons in 1905 and the Speaker in 1909, holding the latter position until the dissolution of Parliament in 1911. He was appointed a member of the King's Council for Canada October 6, 1911.

**LABOR'S REPRESENTATIVE.**

Mr. Verville, who was a plumber by trade in former days, was for many years a prominent labor leader in Montreal. He enjoyed for years the unique distinction of being the only Labor representative in the House of Commons of Canada, until the present Parliament was elected. Of all the new appointees, Mr. Verville may be said to have had the most experience in civic matters, as he served as a member of the Tramways Commission which drew the new franchise for the street railway system here with the city of Montreal.

Mr. Verville was born at Cote St. Paul, October 28, 1864, a son of Alfred and Pamela Verville. He was educated in the local schools, and on leaving school served his apprenticeship as a plumber and steamfitter. From 1882 to 1893 he lived in Chicago, but in the latter year returned to Montreal, where he became one of the leaders in the organized labor movement.

He entered upon his political career in 1904, when he was a candidate in Hochelaga for the Provincial Legislature, but was defeated. In 1906 he ran in Maisonneuve division for the Federal Parliament, and this time was elected. He was also elected for Maisonneuve in 1911, and last December he was again elected, this time to represent the new constituency of St. Denis. He has always taken an independent stand in Parliament, showing chief interest in matters affecting the working classes. Mr. Verville was president of the Dominion Trades and Labor Congress for some years.

**ENGINEERING EXPERT.**

It is not yet decided whether Robert A. Ross, C.E., of the firm of R. A. Ross & Co., consulting engineers, will accept the appointment of the Governor-in-Council. Mr. Ross expressed the greatest surprise when the appointment was brought to his attention and declared he had never been consulted. He is eminent in his profession, widely known throughout Canada in connection with many important engineering operations.

Mr. Ross is a native of Montreal, and has practised his profession in this city for many years. In 1897 he became a member of the Canadian Society of Civil Engineers, and in 1907 a councillor of that body. He was formerly a member of the firm of Ross and Holgate, consulting electrical engineers.

He has become widely known in connection with the hydro-electric scheme of the Ontario Government. In 1903 he was named a municipal commissioner by the Ontario Government to investigate the development and distribution of electrical power from Niagara Falls for municipalities in the province. He resigned in 1905 and in 1909 became the chief adviser of the Hydro-Electric Commission of Ontario. In 1909 he was named professor of engineering economics at McGill.

He is a member of the various engineering societies, including the Canadian Society of Civil Engineers, of which he is an officer, and the American Institute of Electrical Engineers.

He is a charter member of the Engineers' Club, and a member of the Royal St. Lawrence Yacht, and other clubs.

**FOR ONE MONTH ONLY.**

Mr. Arnoldi is one of the oldest heads of departments at City Hall and has rendered valuable service to the city of Montreal for forty years. He first entered the city's services in 1875 when the became accountant of the roads department. After filling that position for eight years, he was named chief collector of taxes, and later assistant city treasurer. He became city treasurer in 1912, succeeding the late William Robb.

Mr. Arnoldi will sit on the board of administrators for a few weeks only, as he is to retire on pension May 1, the Legislature at the last session having provided for his pension. His successor will, it is understood, be a man prominent in banking circles in Montreal. When Mr. Arnoldi passes from the board there will not be left a member with great financial experience, and in view of the fact that much of the board's work will be financial, it is expected that an expert in this line will be the logical filler of the vacancy.

# TO THE FOOD CONTROL BOARD

The Star directs the attention of the Food Control Board and of the Government to a great revolutionary movement now going on in England for adding enormously to the production of the land.

The results are amazing—so extraordinary that a single day's neglect in getting facts and action based on these facts would be a national crime.

It is now a good many years since Lord Rosse, of giant telescope fame, experimented with electricity upon growing crops of potatoes. His experiments were inconclusive in their results, electrical science being then in its infancy.

But the idea that electricity might have a practical value for grain, roots and hay growers has never since been allowed to drop. And now the announcement is made on high agricultural authority that the riddle has been solved, and that electricity is likely to become as valuable to the farmer as it has become already to mechanics.

Dr. Charles Mercier, an English scientist, writes that "great and startling improvements in agriculture are on the point of being introduced.

"The improvements referred to are two, and both owe their efficacy to the application of electricity. It has been known for some time that the direct application of electricity to growing crops produces a remarkable increase in yield, but the expense of the application has rendered the method unprofitable. The Journal of the British Board of Agriculture now reports that a method has been devised which overcomes this objection. This method has been very successful experimentally, but has scarcely yet passed the experimental stage. It is, however, full of hope.

"The other improvement is a method of treating by electricity seed before it is sown, and this has passed the experimental stage. Farmers on a large scale, who have tried it experimentally in previous seasons, are now laying down plant to test the whole of their seed corn—wheat, barley and oats. Owing to the liberality of the Ministry of Munitions (British), acting at the instance of the Board of Agriculture, installations at which farmers can have their seed treated by experts, have been erected at several centres, and are capable of treating some 30,000 sacks per month. The increase of yield from seed so treated, though not as great as the increase from electrification of the growing crops, is yet very great, ranging from 20 to as much as 80 per cent.; and, as I have said, it is past the experimental stage and is in full operation."

The news is startling! It is of the very first importance! It is certainly not to be neglected by Canadian farmers!

Will climatic and other conditions permit the new treatment to come into use here? Will it pay to generate, or to utilize electric power for such purposes? Is it likely to be a practical help to the average farmer? Are farmers anxious to give it a trial?

The Editor of The Star will be glad to hear from his readers their opinions upon the subject. Will every one who is interested write to him as soon as possible? For, there is no time to lose if any benefit is to be obtained for this year's crop!

**PRESENT OF EGGS.**

The "Capt. Jack" Red Cross Circle sent an Easter greeting in the form of twelve dozen fresh eggs, to the Royal Edward Military Annex, and twenty-four dozen to the Drummond street convalescent house.

This little circle was named after the late Major (then captain) J. N. Warminton, who went overseas with the first contingent.

**BISHOP AT ST. EDWARDS.**

The Lord Bishop of Montreal will be present at the seven o'clock service in St. Edwards Church next Sunday evening to administer the rite of Confirmation.

# NO HESITATION IN CANADA RE 1918 IMPERIAL COUNCIL

## Australia and N. Z. Also Keen on Having One

## PREMIERS ALMOST SURE TO ATTEND

## Australasia Emphatically Against Return of German Colonies

**Special Star Cable from Our Own Correspondent. Copyright.**

THE MONTREAL STAR OFFICE, 30 Cockspur street, London, April 6.—Canadian officials here know nothing of the published report that Sir Robert Borden and his colleagues hesitate about coming to London for the Imperial war Cabinet and Imperial Conference, which are tentatively fixed for June. It has been stated that the Australian, New Zealand and Canadian authorities are inclined to regard it as a precipitate policy on the part of the Colonial Office to propose another Imperial Conference this year.

This suggestion is groundless as affecting Canada. Premier Massey of New Zealand, did apparently indicate the difficulties of leaving his Colony at the present juncture, but the Imperial feeling in New Zealand is so strong that he has since definitely intimated his intention to attend. The real difficulty is Australia, where the labor party, now holding a majority in the Commonwealth Parliament, have turned down Premier Hughes, who is spoken of as a leader of a mixed combination of Imperialists concerned exclusively with the prosecution of the war. It is still hoped, however, that Premier Hughes will attend with Joseph Cook, who was leader of the Opposition when the Labor party held office.

Authorities here say that although it is arguable whether an Imperial Conference is really necessary this year, the rapid development of inter-Imperial financial commercial co-operation make it imperative that the Imperial War Cabinet reassemble in the early future.

New Zealand and Australian public opinion is also most emphatic in demanding that the British Government clearly understand the strong Colonial views that on no consideration should the German colonies be replaced under any conceivable measure of German control.

WINDERMERE.

**FIRE STATION ABANDONED.**

No. 21 fire station, which has been considered unsafe for some time, has been abandoned, the firemen who were stationed in the building having been sent with their apparatus to other fire stations in the north end of the city. Chief Tremblay had been contemplating the change for some time and when a portion of the wall showed signs of caving in last week, he gave orders that the building be evacuated. It is thought likely that the present structure will be demolished and a completely new building erected in its stead.

**BRITISH RAID ON COLOGNE.**

GENEVA, April 6.—The recent British aeial raids on Cologne caused 248 deaths, half of whom were soldiers, according to the latest reports received at Basle. The soldiers were in a railway train bound for the Picardy front and standing at the Cologne station. Panic reigned in the city for twelve hours, the streets were deserted and the population hid in cellars. One report says that a major was killed.

Not A Question of Comparative Goodness

It is - - "Absolutely Incomparable"

"SALADA"

In Your Tea-Pot Will Prove a Revelation

TRY - IT - TO-DAY } Sealed Packets Only

ASSURES SUCCESSFUL BAKING
MAGIC BAKING POWDER
Guaranteed to be made exclusively from the ingredients specified on the label.
MAGIC BAKING POWDER
CONTAINS NO ALUM
Your Grocer sells it. Costs no more than the ordinary kinds.
NO ALUM
E. W. GILLETT CO. LTD.
TORONTO, CANADA
Winnipeg
Montreal

JERRY BRITTON

575

ST. CATHERINE ST. W

The very extensive alterations and improvements in our premises at 575 are nearing completion, and we expect to be back early in April. In the meantime we are at our

Temporary Office, 556

(ACROSS THE STREET)

## IN PARLIAMENT

# OPERATION OF M. S. A. DEFENDED BY PREMIER IN EXHAUSTIVE DEBATE

### Crowded House Hears Criticism and Defence of Act and Comment on Quebec Riots — Sir Wilfrid Laurier Attacks new Orders—House Sat Till Small Hours

Special to The Star from Our Own Correspondent.

OTTAWA, April 6.—The expected field day on the Quebec riots and the operation of the Military Service Act took place before a mass of people in the House of Commons yesterday, extending into the early hours of this morning.

The debate was introduced by Col. Currie, of North Simcoe, a veteran of the First Canadian Army Corps, who moved the adjournment of the House to discuss the question just after Sir Robert Borden had informed the Commons of two orders-in-council that had been passed in order to provide ready military authority for the suppression of disturbances arising from the operation of the Military Service Act.

The Speaker permitted considerable latitude for the debate. As a result, it followed two main lines—criticism and defence of Quebec for that province's part in the war, and criticism and defence of the Government for the form and operation of the Military Service Act, both in Quebec and throughout the country.

Col. Currie's right to introduce the question was secured by a standing vote, twenty-one members on the Government side, mostly from Ontario, voting him the necessary power to speak after the Speaker called for a pronouncement on this point.

Speaking subsequently, they claimed that the time had come to fairly and squarely face the issue, and that the best place to have it threshed out was on the floor of Parliament.

Sir Robert Borden and Sir Wilfrid Laurier both made important speeches, the Premier defending the initiation and operation of the compulsory service law, pointing out that fifty thousand men were already obtained. Sir Wilfrid Laurier deplored the new orders-in-council, which, he said, were ill-conceived, and he attacked the minor officials used to put the law into operation in Quebec.

The general tone of the speeches made was unusually moderate, considering the tenseness of the situation. The western contingent, with few exceptions, held aloof from the debate, but Ontario members insisted on expressing their views and the Quebec stalwarts were not slow to reply. A great deal of ancient history was examined in the course of the evening sesion.

#### PREMIER READS NEW ORDERS.

As a curtain raiser and with the evident design of forestalling criticism, Sir Robert Borden read the two orders-in-council just passed, one of which gives the military full and peremptory power to replace the civil authority whenever there is riot and insurrection, and provides severe penalties, including enforced military service, and another which aims against idleness, compelling the engagement of every able-bodied man in some useful occupation.

The first order recites, in the first place, the opposition in Quebec to the enforcement of the M.S.A., and intimates that the civil authorities made no request for military assistance. It affirms the legality of the military intervention which actually took place, and for the future authorizes the officer commanding a military district to intervene with troops under his command, and to "use such force as he may determine to be reasonably necessary to quell and suppress rioting, insurrection or civil disturbance, and to restore the peace, whether or not any requisition be made upon or order given to such officer, or to any military authority, by any civil magistrate or civil authority."

#### CAN REPLACE CIVIL AUTHORITY.

The order-in-council stipulates that, also:—

"In the case of any riot,, insurrection or civil disturbance which takes place while the Military Service Act, 1917, is in operation, if the general officer, or the officer commanding any military district of Canada, order any troops on service, or on active service under his command, to be called out for the maintenance of public order, or for preventing obstruction to the due enforcement of the Military Service Act, 1917, and the regulations thereunder, the Governor-in-Council, may, within the affected area which he shall by order designate, supersede or supersede to such extent as he may specify until his further order, the jurisdiction and powers of the civil courts, and declare that within the said area the orders of the general officer or of the officer commanding the troops shall in all respects be obeyed by the civil population, and that offenders against the law, or persons disobedient to such military orders, shall be tried and punished by court-martial constituted in the manner hereinafter provided; and consequent upon any such order of the Governor-in-Council the provisions of the two next following paragraphs shall until his further order, have effect:—

"(A)—All persons within the said area shall be subject to military laws, and the civil tribunals shall continue to exercise within or in respect of the aforesaid area only such powers and jurisdiction as shall not have been superseded or suspended by the Governor-in-Council; and the general officer or the officer commanding the troops, may constitute courts-martial for the purpose of trying any person who is charged with any offense against the law, or with disobedience to military order, within the said area;

#### COURT-MARTIAL'S POWERS.

"(B)—The Constitution, powers and the procedure of any court-martial so constituted as aforesaid, shall be the same as the Constitution, powers and procedure of either a general or a field-general court-martial; and any such court-martial shall have the power, in addition to the ordinary powers possessed by a court so constituted, to impose any sentence which might be imposed in a like case by any civil court of the province; provided that a sentence imposed by any such court-martial shall not be executed until affirmed by the Governor-in-Council;

"Notwithstanding anything contained in the Habeas Corpus Act, or in any other law or statute, and notwithstanding any right or remedy of habeas corpus proceeding by way of habeas corpus, all persons in military custody within an area which shall have been designated as aforesaid, and all persons who may be captured, arrested or taken into military custody, whether within or not within any such area during or in consequence of any riots or insurrection, shall be held, detained and remain in such custody without bail, inquiry or main prize until released by direction of the Minister of Militia and Defence, or delivered by his order to the civil authorities.

#### WILL BE AUTOMATICALLY ENROLLED.

"Any male person who takes part in any riot, insurrection or civil disturbance, incited, instigated or caused by way of opposition to the enforcement of the Military Service Act, 1917, or the regulatitons thereunder, shall if declared or found guilty of so doing by sentence of a court-martial or of a competent civil court, be deemed to have been called out for military service under the said Act, whether or not he be within any class of persons which had been called out for military service by proclamation, or within any class of persons to which the said act or regulations apply, or withing any of the exceptions of the schedule of the said act; and he shall by reason of such offence forfeit any exemption or claim to exemption to which he would otherwise be entitled, and be liable forthwith to military service in all respects as if finally selected therefor and required to report for duty under the provisions of the said act and regulations; provided that if any male person be captured, arrested or taken by military authority during the continuance of any such riot, insurrection or civil disturbance, while taking part or having taken part therein or while being present thereat to encourage, or assist the rioters, he shall be liable forthwith to such military service aforesaid without any further or other warrant or proceeding than the certificate of an officer in command of the body of militia effecting the capture, arest or taking that be was so captured, arrested or taken in the circumstances aforesaid.

#### WARNING TO RIOTERS.

"Any male persons who—

"(a) Wilfully prevents, impedes or obstructs, or attempts to prevent, impede or obstruct, or engages or takes any part in any riot, insurrection or civil disturbance, or breach of the King's peace, against the enforcement or carrying out of the Military Service Act, 1917, or any of the provisions of the said act, or any regulation thereunder; or

"(b) Wilfully, with violence, or attempted violence or otherwise, obstructs, assaults, intimidates or interferes with, or attempts to obstructs, assaults, intimidates or infere with, any officer or person, or the property or premises occupied by any officer or person charged with the Military Service Act, 1917, or any regulation thereunder; or

"(c) Incites, counsels, encourages or assists any person to disobey or to refrain from executing any lawful order or direction made under or in pursuance of the said act, or any regulation therender; shall, upon conviction of any such offence, in addition to any other penalty therefor by law provided, thereby ipso facto become liable to military service under the said Military Service Act to the extent and in the manner provided in the fourth section of these regulations, and as if finally selected for military service and required to report for duty under the provisions of the Military Service Act, 1917, and the regulations thereunder."

#### COL. CURRIE MOVES DEBATE.

J. A. Currie (North Simcoe):

"Mr. Speaker, I have the honor to ask leave to move the adjournment of the House for the purpose of discussing a definite matter of urgent public importance, namely, the rioting, agitation, disturbances and non-observance of the law in Quebec, together with all the circumstances, conditions and causes near and remote having any bearing on or connection therewith.

"It is with a great deal of difference that I have brought this motion forward. Everyone is conscious no one in this House more than myself—that we have had disturbances in the city of Quebec, and in the province of Quebec generally. I have not brought the motion forward, as has been suggested, for the purpose of self-advertisement in any manner, shape or form. I have not raised it for the purpose of stirring up any political trouble or faction; and as far as I am personally concerned, my discussion of this subject will be as mild in character as any discussion that has ever taken place in this House. But it must be noticeable to every person, it must be common knowledge to everyone, that if there is anything that this House should discuss, it is this very matter which I have brought before you today.

"I hope to lay my statement of the case clearly before the House, and then the Ministers of the Crown, as well as other members of the House, will have the opportunity of discussing it fully and freely.

#### SAYS THINGS FORMERLY SUPPRESSED.

"Now the question might not have been of very great importance, because every member who sits in this House, certainly all the old members, know that during the last session of the House there were frequent outbursts of this character in the province of Quebec. The matter was suppressed by the newspapers, and nothing was said about it in this House, because during the last session of the House every member felt under a great deal of restraint. They could not criticise anything openly and above board, for the simple reason that voluntary service was the method then in operation for securing men for the war, and if a man spoke out his mind here on any of the public questions at that time it would have been said that he was injuring recruiting. In fact, on more than one occasion at that time matters were raised in the House which the public press declared were injurious to the cause.

#### "LIPS NEED NO LONGER BE STILL."

"As one man who has taken a little part in the war, and whose whole heart is in the war, I desire to see that our brave troops at the front are supported in every possible way. As I sat in the House last session, there often occurred to me the words of Robert L. Stevenson in one of his famous essays, where he said that the greatest lies are told in silence. I heard things said in this House, which, had they been uttered outside, and I had been free from any responsibility in connection with voluntary service, I would have spoken to the public on those questions. But now the Military Service Act is in operation, and we are taking men for the war under the form of conscription, the lips of men in this House, and in the country, need no longer be still for fear of injuring voluntary recruiting.

"Now this question might not have come before this House at all. A little bit of rioting might not have mattered very much, but what do we find? The condition of affairs so far as this war is concerned—because this country is at war and at war very seriously, although a great many people do not realize it—the condition of affairs at the front at the present moment is critical. We have been asked by the leader of the Government in England to send reinforcements to our brave troops at the front.

#### SAYS NOTHING NEW IN ORDERS.

"From the orders-in-council that have been brought down today, we are going to see more pep in the recruiting campaigns carried on in that province, and there is going to be a stronger hand maintained there from now on. But there is nothing contained in those orders-in-council which is not to be found set forth in the laws of the country, the military laws, today, except one thing.

"In the first place, under the common law the military authorities of the country have a perfect right to do exactly what these orders-in-council say they shall do. They are Government measures to subdue riots, and, if necessary, to shoot, but the military authorities are at liberty to do all that under the King's regulations and orders.

"However, the whole question we have to discuss here is a question which dates remotely back in this House to the time that the idea of bringing on a new form of recruiting was decided."

#### REVIEWS VOLUNTARY EFFORTS.

Col. Currie reviewed the circumstances leading up to the adoption of conscription, criticising national service and national defence schemes.

Continuing, he said:—

"The late Government introduced into this House the Military Service Act, and the Military Service Act that came before this House was not such a Military Service Act as that Government would have produced had there not been certain elements in the Government which were opposed to compulsion of any kind in order to send men to the front. We all know of the trouble that occurred. Ministers resigned and left the Government. Finally we had this law brought down by which a hundred thousand men were going to be secured by means of what is called the draft.

#### SAYS M.S.A. A JOKE.

"Everybody in the corridors knew that it was a joke, that that law which was brought down was not the law that was generally required, but it was the law, and as such it was shot full of holes. The enforcement of the Act was virtually left to the lawyers and judges and officials. If they not wish to enforce it rigorously, every man in the country could avoid coming under its provisions.

"I have nothing to say against my good friends in the Province of Quebec. Men from that province fought with me in the trenches in the greatest battle in the whole war, and I want to testify to their courage, devotion and bravery, because no braver men ever lived. Had they been properly managed by their leaders; had they not been misled and misrepresented, I firmly believe in my heart that no part of Canada would have taken part in the war more joyfully or gladly than the people of the Province of Quebec.

If Quebec has not done its duty, it is not on account of the people of that province, it is on account of the so-called leaders of that province.

#### WANTS MORE DRASTIC MEASURES.

"I should not bring this question forward today did not feel that unless some drastic steps are taken—more even than have been mentioned in the House today—Quebec will not be conscripted until after the war.

"Let me tell you, Mr. Speaker, why I say that. Up to the present time, the Province of Quebec has given about 5,000 men under the Military Service Act, and of that number fully 3,500 are English-speaking.

"In the Province of Quebec, 60,000 appeals under the Military Service Act are pending, and only about six hundred of them have reached the Central Appeal Judge. Six months after the passing of the law, 1,500 men can be secured in the Province of Quebec, I leave it to members of the House to figure how many years it will take to obtain the balance. I now wish to discuss the matter of who is to blame for this state of affairs."

SirWilfrid Laurier—"Hear, hear."

#### LIKENS BOURASSA TO BOLO.

Mr. Currie—"I will take my friends first. I believe—I have the evidence right here—that the Government, in trying to enforce this Act with caution and moderation in the Province of Quebec, have given aid and comfort to those men who are doing everything in their power to create disturbance in that province. We all know that the man who is the prominent figure in all this anti-British trouble in Quebec is the editor of the newspaper called Le Devoir, Henri Bourassa. When the war broke out Mr. Bourassa was in Belgium or Stratford, or some place over there, and he managed to sneak out under the protection of the British flag and escape to this country.

"No sooner had he reached this side than by some strange process he started to carry out that very policy which Paul Bolo tried to pursue from his headquarters in the United States as well as in France—that of creating trouble and causing dissatisfaction, doing everything in his power to prevent the people from sustaining our part in this war.

"I say without reservation that he has constantly preached sedition in the columns of Le Devoir. During the troubles in this House over the passage of the Military Service Act, he was very silent because the public mind was inflamed then, but at other times he has constantly preached sedition in his newspaper.

"Now, I can understand a patriot of the old school who fought for "liberty, equality or fraternity" preaching sedition against autocracy. I would do it myself. But that is not the case with this man. He does not want liberty, equality or fraternity; he wants reaction. His gospel is the gospel of reaction.

#### COMMERCIALIZED SEDITION.

"I say, further, that he has commercialized sedition to sell his paper to the poor dupes who will read it; I repeat that that is his chief aim and object, and also to get a little cheap popularity for himself. He is the leader of the Nationalist party. We, on this side of the House, have had our trouble with the Nationalists. We knew all about that, but we are rid of that trouble now, we hope. Why was not Le Devoir suppressed, and why was not Bourassa interned?

"At Sault Ste Marie, the speaker said a paper had been suppressed for criticizing recruiting. To his mind the editor was a much better man than Henri Bourassa.

He continued: "It is sometimes said that Bourassa may be more dangerous locked up than at large. The men who are the fathers or the sons or the brothers of the boys who went over Vimy Ridge are not afraid of any cheap agitator in Quebec or anywhere else, whether locked up or free. In the United States men better than Bourassa are being locked up and have disappeared from ken, and they will remain out of sight and unheard of until the war is over. But what do we find in the case of Bourassa? In this same paper are our columns of Government advertising, whole pages or it.

"This is a serious matter. How can any French-Canadian who reads the views of the editor of this paper escape the conclusion that as far as French-Canadians are concerned, they are outside the wall altogether, and the Government does not intend to do anything with them.

"Now, I come to somebody else,—Mr. Lavergne.

Some hon. members—Col. Lavergne.

#### WON'T CALL LAVERGNE COLONEL.

Mr. Currie—"I do not intend to call him colonel. Why has he been travelling around Quebec with the stars of a colonel on his shoulders, when right from the beginning he has been opposed to the war, and stated so while I was at Valcartier. This man, who has been virtually accepted as the leader of the Nationalist party in the province of Quebec, should have been interned. Col. Currie criticized the calling in of Mr. Lavergne to settle the Quebec riots.

He referred to the punishment of an officer at Toronto for saying soldiers were drunk as contrasted with the immunity of Lavergne for saying worse things.

"Lavergne should have been utterly ignored," he declared, "in fact he should have been the first man placed under arrest in Quebec when the riots broke out."

The effect of the agitation and of the disturbances was to affect the Right Hon. Leader of the Opposition, said the speaker.

Col. Currie here read part of one of Sir Wilfrid's 1889 speeches, in which Laurier referred to the pain felt by French-Canadians at the loss of Alsace-Lorraine.

The speaker said Sir Wilfrid had given ground before the Nationalists. He advocated placing all men in uniform as classes are called who cannot show reason for being exempted, and closed with an eloquent appeal for support of the men in Flanders.

#### MUST BE IMPARTIALITY.

H. H. Stevens, of Vancouver, following Col. Currie, agreed with the former as to the duty of the House to discuss the question. He dwelt upon the fairness and impartiality of British justice. "But we have this condition in Canada today, that with the same law and the same constitution of courts, we have an entirely diverse interpretation of this Act of Parliament, the Military Service Act. In one province it is viewed from one standpoint, and you have a certain application of it, in eight provinces we have a directly opposite application. The law must be impartially administered in all parts of the country."

Mr. Stevens contrasted the severity with which the Military Service Act was enforced in British Columbia with the manner in which it was "winked at" in Quebec. He warned the Government against calling out the second class under the Act before the first class all over the country had been made to do its duty. Mr. Stevens suggested removing the administration of the law from the Department of Justice which, he said, had always been regarded as a place for embalming embarrassing questions. He wanted a department to take up the matter which would show some energy in enforcing the Act.

He approved of the new amendments to the Act, but pointed out that what the country faced was passive resistance, which the amendments did not cover.

Amidst some disorder, he asserted a member of the last Parliament told him of operation of French-speakin tribunals in the member's constituency, which exempted all the French-speaking men and put all the English-speaking men into class A.

#### LAURIER TAKES UP DEBATE.

Sir Wilfrid Laurier, in opening, referred to the long time, forty years, during which he had represented Quebec East. From his acquaintance with the people he knew them to be sensitive to injustices.

Sir Wilfrid continued: "The mover of this motion was kind enough in his remarks to say that at one time he had some regard for me, though I have sadly fallen from grace in this respect. May I say also to him that on the present occasion he has sadly disappointed me. I thought he moved his motion to discuss the riots and the disturbances which took place recently in the city of Quebec. He discussed altogether another question than that. He discussed the enforcement of the Act, the action of the tribunals, but of the riots in the city of Quebec he hardly said a word."

Some Hon. members: "Hear, hear."

Sir Wilfrid Laurier: "I think it my duty, Sir, to speak of the riots that have taken place in Quebec. I have the honor today, as I said two or three days ago, to be the member for the constituency in which these riots took place. That honor I have enjoyed now for upwards of forty years. I know the people well, an I repeat what I said on a former occasion, that there was not to b found in any part of Canada a mor peaceable or law-abiding people. think I may also add that they ar a sensitive population, sensitive to resent injustice, and perhaps more sensitive yet to resent a harsh act an an unkind word.

#### SAYS HE KNOWS RIOTS' CAUSE.

"It was my duty, upon learning o the disturbances that had taken plac in Quebec, to try to inform mysel as to what were the facts, they being so little in accordance with wha I know of that constituency of Quebec East. I wished to inform mysel as to what were the causes which could have brought a condition o affairs so utterly at variance with the character of the constituency a long as I have known it. Sir, I think now I pretty well know the genesi of the disturbances which took place.

He continued: "I said on a former occasion to the Prime Ministe that if the Act had not been enforce as rigidly as it might have been, i there had been disturbances of tha kind, the fault was largely with th men who were entrusted with th duty of enforcing the Act. I do no complain at all of the high officer of the district. So far as I kno them, they are men of honor an have tried to do their duty. But, Si I have to say that as to the men wh were entrusted with the duty of putting into force section 15 of the M. S. A., a more unfortunate selectio could not have been made."

#### "INQUISITORIAL POWER."

The law cited by the Prime Minister states that section 15 of the Ac empowers any officer of the law t ask any man whom he meets for hi papers. This is an inquisitoria power, and everybody knows, and i saying this I am sure that I plac myself in the judgment of ever member of this House, that these inquisitorial powers, to be effective an not to be resented, must be execute with proper regard to the dignit and honor of the man who is subjec to it.

Sir Wilfrid went on to describe th men accosting young men on th streets as low and brutal character They had refused to let Mercier telephone home for his papers, and ha

(Continued on Page Five.)

## FEEDING THE ALLIGATOR

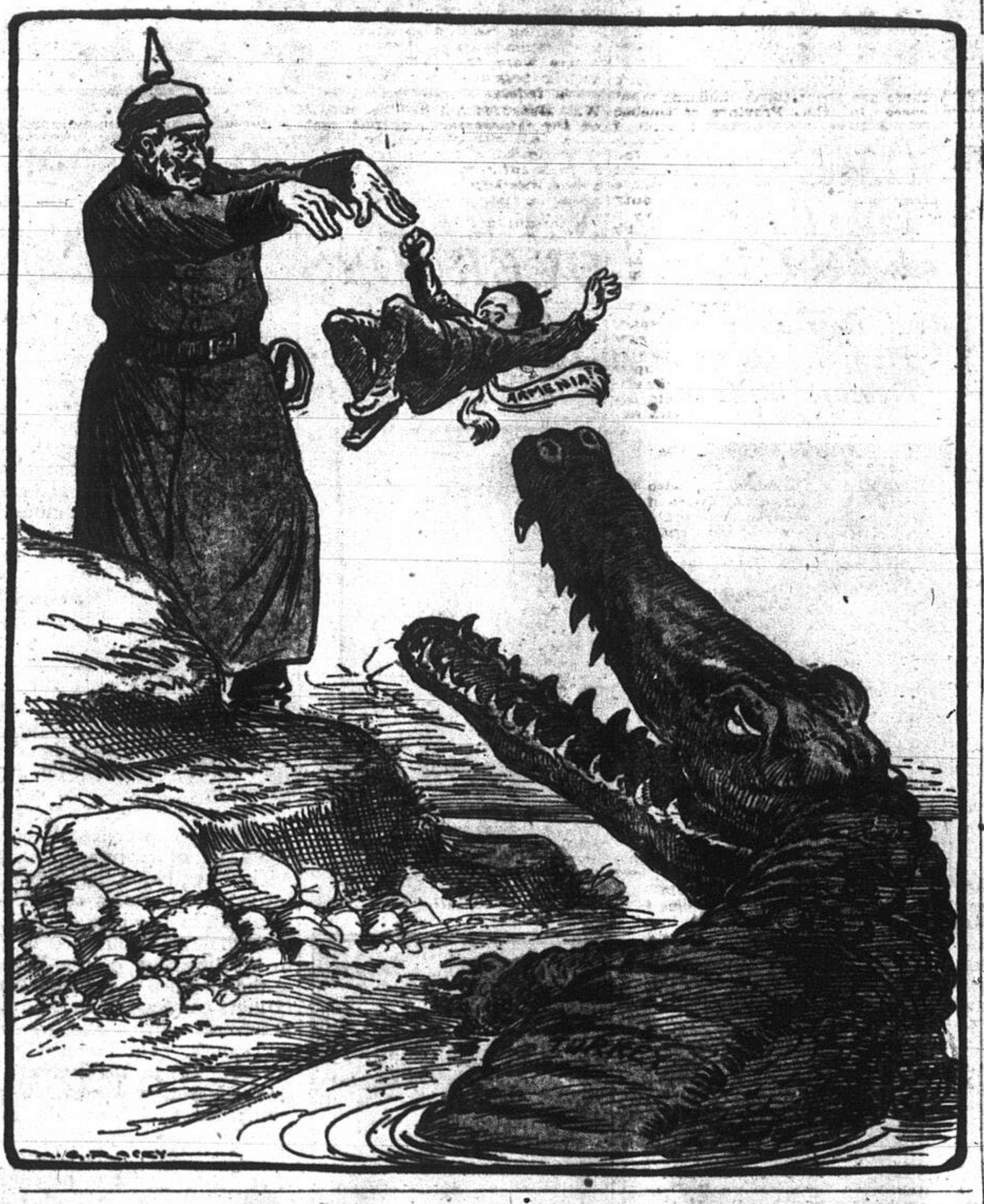

## Life and Character Reading

APRIL 6.

All people born during the mont of April and particularly with birt dates between April 1 and 19, shoul be exceedingly wise, cautious and di criminating in all their affairs durin this year.

For many years in history the mont of April has shown great crises in th lives of nations and individuals an world wide events, discoveries an victories will be the fate of the Ap of 1918.

Mars and Neptune are the gover ing planets. There will be conques by land and sea and a new power w force itself to the foremost interest the world.

People of this birthdate should calm, should go much into silent me itation, should use to the utmost wonderful gift of intuition given th under the sign of Aries and rest qui ly in whatever situation they fi themselves for the present month.

The diamond is a birthstone.

Coming weeks will find favora sales of homes and farm lands selling of farm produce and the g ting of farm help through the Mo real Daily Star Want Ads.

ELECTRIC FIXTURES

ALL KINDS

33 1-3% OFF

Travellers' Samples
Don't Overlook This Chance.
L. C. BARBEAU & CIE.
349 St. James Street.
"The Live Wire House"

Save the food, and then save; it must win the war.

Regal Shoes FOR SPRING

Choosing your new Spring Footwear here is a decidedly easy matter, so comprehensive is the assortment.

Regal Shoes have always demonstrated that comfort and style can be combined in serviceable Footwear.

Mineola—A jaunty oxford, excellent with spats. In Nut-brown Russia Calf-skin or Black. 1¾-inch Cuban heel. High snug fitting arch . . $7.50
Also in Black Calf-skin...

We invite the closest comparison—price and quality—and will extend to you every courtesy while doing so.

Open Saturday Evenings Until 10:30 O'Clock.

Regal Boot Shop
415 St. Catherine West
Headquarters for Holeproof Hosiery.

Good Taste

in furnishing the "home" has a definite effect upon those who live in it. Fine furniture need not be expensive—at H. P. Labelle & Co.'s is found that rare combination of Quality, exquisite Designs and Moderate Prices.

Nothing short of an actual visit to our showrooms can convey a true sense of the immense choice of fine Furniture, Rugs, Carpets and Household Furnishings that we have available.

A visit should prove of interest and profit.

Rattan Boudoir Sets

Elegant 3-piece Rattan Boudoir Set, consisting of Settee, Arm Chair and Rocker, natural finish, with seats and back cushions covered in cretonne. Regular price $50.00. Our price ........ $37.50

Beautiful and comfortable Rattan Rocker, natural finish, exceptionally well constructed. Regular price $6.00. Our price ...... $4.38

Magnificent 3-piece Rattan Boudoir Set consisting of Settee, Arm Chair and Rocker, fumed finish, with seats and back cushions, covered in tapestry. Regular price $70.00. Our price .............. $47.75

Bedroom Sets

Four-piece Queen Ann Ivory finish Bedroom Set, comprising Dresser, Chiffonnier, Dresssing Table, all with bevelled mirrors, and a 4 ft. 6 in. Bed. Regular price $150.00. Our price ............... $98.00

Four pieces solid Black Walnut, William and Mary Bedroom Set, comprising Dresser, Chiffonier, Dressing Table with bevelled mirror, and a 4 ft. 6 in. Bed exactly as illustrated. Regular price $150.00. Our price ..................... $98.50

Four-piece William and Mary Mahogany Finish, Bedroom Set, comprising Dresser, Chiffonier, Dressing Table, all with bevelled Mirrors, and a 4 ft. 6 in. Bed. Regular price $90.00. Our Price $67.50

Oilcloth Remnants

50% An extraordinary large and varied lot of Oilcloth Remnants in lengths varying from 2 to 27 yards, in different qualities, to be cleared at a REDUCTION of 50%

We are just in receipt of a large consignment of English Axminster Squares in different sizes and in a great selection of designs and colorings.

Rattan Work Basket

The beautiful Rattan Work Basket here illustrated has an interior mirror, and is very roomy, fumed or ivory finish. Regular price, $13.50. Our price.. $9.75

Baby Carriages
Two Specials in Baby Carriages

One large and comfortable Rattan Carriage, natural finish, rubber tired wheels. Regular price $40.00. Our price .. $29.00

Another Carriage of the same description, finished grey enamel. Regular price, 45.00. Our price ........ $34.00

Also a great choice of other Carriages and Sulkies at all prices.

GOODS STORED WITHOUT CHARGE UNTIL WANTED.

Phone: East 432

H. P. LABELLE & CIE.
LIMITEE

Phone: East 432

149 ST. CATHERINE STREET EAST

# *OPERATION OF M. S. A. DEFENDED BY PREMIER IN EXHAUSTIVE DEBATE*

(Continued from Page Four.)

taken him to the lockup. A squabble ensued, which was the origin of the trouble.

### SECRET SOCIETIES AT WORK.

He continued: "The following day, the riots were continued, and they are of far greater consequences. And I must say that upon this my conclusion is, after having investigated the matter for my own sake, and having been in communication with my friends in the city of Quebec, my constituents, that the trouble which took place on Friday, the 29th of March, was caused by secret associations of some kind. What they are, I do not know. I am sure of one thing, the origin of those associations is not in the city of Quebec. The leaders of the trouble that resulted are not Quebec men.

Some Hon. members: "Hear, hear."

Sir Wilfrid Laurier—They are not Quebec men. I asked my friends and constituents to tell me who were the leaders of these riots, and one and all tell me that they did not know them. It is known, it is a fact, that on that Friday evening there was a motor car in which there were four persons, who appeared to be the leaders of the movement, and these four persons do not belong to the City of Quebec, so far as my information goes at the present time. Who were these men? That the movement was organized is undoubted. Who were behind it? My impression is—I have not information upon this, but I will give my reasons for believing what I am going to say—that it is the same gang which attempted to terrorize the City of Montreal last summer.

Some hon. members—"Hear, hear."

### SAYS LEADERS MONTREAL MEN.

Sir Wilfrid described the Montreal gang as criminals, who had been released from jail, where they should have been kept. He attacked Desjardins, the detective, as the instigator of all the trouble that had occurred in Quebec. This was the gang which, he believed, had bene operating in Quebec city, as the placards posted in Quebec were the same as used in Montreal.

He continued: "The trouble is not all on one side. There semes to be an inclination somewhere to put the blame on the civil authorities of Quebec; to establish that on the part of the French-Canadian population there is a disposition to evade or to break the law.

Sir Wilfrid here quoted a wire from Sir Lomer Gouin in denial of a statement in the press that there was friction between the civil and military authorities in Quebec City.

He complimented the Government for employing General Lessard at Quebec, but said the general should have been used there much earlier in the war. He advised letting the civil and military authorities work together, and then there would be no further trouble at Quebec.

### READY TO OBEY THE LAW.

He proceeded: "Speaking with what authority I may have as representative of Quebec City, and as holding the position which I now occupy, I can say that in Quebec the people are prepared to accept three things. First that the law must be obeyed, second that property must be respected, third that peace must be preserved. This is the spirit in which I intend to discuss this matter. Heaven is my witness that on this occasion I have no intention of endeavoring to create further difficulty or further trouble. What I want is what I have always wanted in this war, to help so far as I can to win the war.

The member for North Simcoe (Col. Currie) a moment ago was kind enough to refer to some ideas which I expressed in the City of uQebec many years ago. These ideas, sir, I never departed from, not even in the position which I took in this House against the conscription bill. Since my hon. friend was good enough to quote from a remark which I made in Quebec, he might have quoted also from the last speech which I delivered in that city, when I opened the political campaign of the last election. Did I there say anything at all to which he can take exception? Did I encourage the people of Quebec not to respect the law? On the contrary, I said that the law must be respected, must be obeyed.

My hon. friend asked me why I did not continue the course which I previously adopted; why I opposed the policy of conscription. He linked my name with that of Mr. Bourassa.

### DISCLAIMS BOURASSA AND LAVERGNE.

Sir Wilfrid said he had long since broken definitely with Burassa and Lavergne.

Sir Wilfrid said his opposition to conscritpion in Canada was due to his knowledge of human nature. The people of Quebec had too much Celtic blood not to resist compulsion. The thing to do was to appeal to their heart and imagination. This he had tried to do, but unsuccessfully, because he had to fight the jingoes at one end and the Nationalists at the other. He claimed the results of compulsory service proved that the voluntary system should have been retained. He claimed British precedents, Lloyd George, John Bright and others for his stand against "the popular passion of the moment" in opposing conscription.

Sir Wilfrid criticized the order-in-council introduced by the Premier giving the authorities power to place men in military service for active resistance to the Military Service Act. He contended that the Governor-in-Council had not power to pass this law, and that it was an invasion of the rights of British subjects. He attacked the order-in-council giving the military the right to interfere regardless of the civil authorities as liable to do more harm than good in Quebec.

## Premier Borden Defends Government Application of Act

Right Hon. Sir Robert Borden—"Mr. Speaker, I have listened with a great deal of interest to what has been put forward in this debate. I shall not pretend, in making the few observations that I have to make, to follow precisely everything that has been alleged by all the speakers. My hon. friend from Simcoe (Mr. Currie) has gone into these matters with a good deal of detail into which perhaps it is not necessary that I should follow him.

"I would not care to commit myself absolutely to his conception of events that occurred during the last session of Parliament. He and the hon. member for Vancouver (Mr. Stevens) as well seemed to be impressed with the idea that the Military Service Act has been enforced with too great moderation in the Province of Quebec, and my right hon. friend, the leader of the Opposition (Sir Wilfrid Laurier) is impressed with a contrary appreciation of the situation in that province. I shall come to that in a moment.

"There were some observations made in regard to the newspaper press of the country, and particularly the newspaper press in the Province of Quebec. The general principle of the British Government, and that principle has received no stronger illustration than in the United Kingdom itself, has been not to interfere with the right of free speech unless it is absolutely necessary by reason of a great emergency.

### NO KNOWLEDGE OF LE DEVOIR ADVT.

Any one who has seen men, even during this war, airing their opinions and criticisms in Hyde Park will realize the truth of what I am saying. I do not know anything about the advertisement which is alleged to have been inserted in Le Devoir.

"I presume the hon. gentleman who brought it to the attention of the House is right in his conception that these matters have been left to some business agency, apart altogether from any consideration on patronage, and that the advertisement has found its way into the columns of Le Devoir in that way. I do not know of any other explanation.

"Reference was also made by the hon. member for Simcoe to Col. Machin's interview with Col. Lavergne. I have documents under my hand to show that the interview which took place, I think at the suggestion of Mr. Taschereau, was not an interview by Col. Machin in any official capacity, and he so explained it to Col. Lavergne at the time."

Replying to Col. Currie's suggestion that the members of Class A should be put under drill at once, Sir Robert said the principle of the Act as approved by the people was to find out whether a man could best serve the country in his regular occupation or in military service. He went on:

### NO DISCRIMINATION SHOWN.

"The hon. member for Vancouver, if I gathered his meaning correctly, seemed to be under the impression that there had been one application of this law in eight provinces of Canada, and an entirely different application of it in the Province of Quebec. So far as the efforts of the Government are concerned, I must take the strongest possible objection to such a statement. There has been nothing of the kind. The effort of the Government has been to enforce this law impartially, firmly and without any distinction whatever in every province of Canada. That has been the purpose, and it has been carried out to the best of our ability.

"I want to say in justice to my hon. friend the Minister of Justice (Mr. Doherty) that no man could have worked more indefatigably to give that Act effect than he has during all the time that he has had it under his administration.

"Hon. gentlemen who are suggesting that the Government have been lax in the enforcement of this law in Quebec should recollect that it has been enforced with sufficient firmness in that province to bring about the unfortunate conditions which have prevailed in the City of Quebec during the past week. On the one hand we were told that the disturbances in the City of Quebec are due to the fact that we have enforced this law too rigorously and too sternly—"

Some hon. members—"No,no."

Sir Robert Borden—"And on the other hand, we are told that the law has been enforced in a very lax manner in that province."

Mr. Stevens—"That is not what I said. What I said was that the way in which the Act was being administered in the Province of Quebec was entirely different from the way it was being administered in the other eight provinces."

Sir Robert Borden—"I am very glad of the correction of my hon. friend, and I shall come to that in a moment. What step did the Government take when this Act was first proclaimed?

Sir Robert told of the formation of the Military Service Council, to whom he paid a tribute.

### QUEBEC DIFFICULT PROBLEM.

"I realize perfectly that the conditions in the Province of Quebec have made it difficult not to endorse the Act, but to enforce it with expedition which the Government and the country would have desired.

"I entirely understand and appreciate that, but I would like the House and the country to understand that there are some misrepresentations abroad as to what the total result of that Act has been up to the present time. My Right. Hon. friend told us a moment ago that he would have had better results in procuring reinforcements for the overseas service if we had adhered to the voluntary system. He did not give us any evidence in support of that, and I venture to say that his view on that subject cannot be supported by any evidence. (Hear, hear).

"In the months of August last we recruited 3,117 men. In the month of September last, we recruited 3,588 men, and there is not the slightest doubt that a good many of these men came to the colors for the reason that they knew that compulsory service was about to be enforced.

Some Hon. members: "Hear, hear."

### 47,000 MEN TO DATE.

Sir Robert Borden: "Without that Bill before the House there is no question that the number who came forward in that way would have been very much smaller. What have we done during the last seven weeks? August and September comprise nearly nine weeks, but in the last seven weeks, by means of the Military Service Act, we have brought to the colors 16,000 men.

"I venture to say with the utmost possible confidence, that no such results, no results anything like that, could have been attained if we had continued the system of voluntary service. I would like to say, further, that since the first day of October last, which is about the date on which this Act was proclaimed, 50,000 men have joined the Canadian colors, 18,000 of these have been recruited in the United States and 32,000 have been recruited under the Military Service Act.

"I would like to say, further, that from the first day of October, 1917, to the thirtieth of the present month of April, if our responses for the present month are carried out, as I have no doubt they will, we shall have sent overseas to the support of the gallant men who are fighting cur battles there, about 47,000 Canadian soldiers."

Some Hon. members: "Hear, hear."

### WHOLESALE QUEBEC EXEMPTION.

Sir Robert Borden—"Now with regard to conditions in the Province of Quebec, I have stated publicly, and I state here again, that in some portions of that province, in many parts of that province, exemptions were granted almost wholesale, there is no doubt about that, by the tribunals of first instance. What was the result? The Government had given its pledges to the people of Canada that it would see to it that the Act was enforced fairly, impartially and firmly in every province.

"What then was our duty? Our duty was to see to it that by appeals we brought these cases up to the Central Appeal Judge, so that in the end there would be a fair and just and impartial administration of that Act for all the provinces and all the people of Canada.

Some Hon. members: "Hear, hear."

Sir Robert Borden: "We have done that. A great many appeals have already come up from the Province of Quebec to the Central Appeal Judge—appeals asserted by the Government of this country, and necessarily asserted by them, in order that there might be a just and fair enforcement of the Act. I believe that there are at the present time about thirty thosuand appeals which have been disposed of by the appelate triunals in the Province of Quebec, and which are being brought forward to the Central Appeal Judge as rapidly as possible."

J. A. Currie: "Is it true that only six hundred of these appeals have reached the Central Appeal Judge?"

### MUCH WORK IN APPEALS.

"I am not prepared to state how many have reached him. I say that number is ready to come forward. In order that they may be brought forward, they have to be classified. Information has to be procured, the case has to be stated for the Central Appeal Judge, and eventually when the appeals begin to come forward in increasing numbers in the immediate future, it will probably be necessary that the Central Appeal Judge, in order that the appeals may be expeditiously disposed of, shall have the assistance which he can have under the terms of the M. S. A.

"But besides that, as I understand, there are about thirty thousand other cases in the Province of Quebec which have been appraised upon, I believe for the most part, probably altogether, by the tribunals of the first instance, but which have not yet been passed upon by the appelate tribunals. Of course it was the duty of the Government, with so heavy a mass of appeals in that province, by every possible means in its power, to expedite the hearing of those appeals, and that the Government has done.

"The Minister of Justice, since he returned to Ottawa, made a personal visit to the City of Montreal, saw the Chief Justice and other judges of the courts there, and urged upon them, in the national interest, the absolute necessity that they should lay everything else to one side and expedite these appeals.

### ALL POSSIBLE EXPEDITION MADE.

He had an interview also with Sir Francois Lemieux, chief justice of the court in the Quebec district. He urged the same thing upto him, and he found on the part of all these judges an absolute disposition to lend themselves to the enforcement of the act in this way. They have been disposing of these appeals very rapidly indeed in the city of Montreal, and, I believe also, in the city of Quebec. They have been disposed of at the rate of about two thousand a week in the former city, and indeed I am informed that all the civil business of the province has been put to one side by the courts, and that the courts at the present time are occupying themselves absolutely and solely with the enforcement of the M.S.A.

"Under these circumstances, I venture to question whether under the terms of the act as it stands today it would have been possible for the Government to have taken any measure which has not been taken. I also venture to believe that within the present month, results will come from the enforcement of the act by the disposal of these appeals which will be highly satisfactory to the Government, to Parliament and to the people of Canada.

"My right hon. friend, the Leader of the Opposition, has spoken upon this question, sometimes with a good deal of warmth, and I desire to devote a few moments to certain observations which he has made. He stated in the first part of his remarks that the population of the district which he represents in Parliament, and in which these riots occurred, is a population highly sensitive to injustice. I do not know that the population there differs in that respect from any other part of the population of this country. (Hear, hear.)

### ALL CANADIANS LAW-ABIDING.

"All the people of Canada are sensitive to injustice, and all the people of Canada, I hope, are law-abiding to as great an extent as the population he represents.

Sir Robert said the Mercier incident at Quebec had been repeated all over Canada without causing riots. As to the subordinate officers enforcing the act, he said these could not be too polite and refined having to work amongst an unsympatheitc populace. He saw no justification for the charges made by Sir Wilfrid and thought some of the latter observations particularly unfortunate.

"My right hon. friend says that the leaders in these disturbances were not Quebec men. I hope that is so," said the Premier.

Sir Sam Hughes—"That they were not from Quebec city."

Sir Robert Borden—"That they were not residents of Quebec. I hope that is so, I do not know. But I do regret that if they were not citizens of Quebec, the appeals which they made produced so great an effect upon the population there."

As to General Lessard, Sir Robert said the General had refused, when war began, an offer to take charge of recruiting in Quebec.

The Premier defended the orders-in-council attacked by Sir Wilfrid, as absoltely necessary to meet the emergency. As to the use of the civil authorities, urged by Sir Wilfrid, where were they when the Quebec rioting began? Their failure to act made federal action imperative, the War Measures Act having empowered the Government for just such a case. All over Canada, he said, the Government woudl see that the M.S.A. was enforced and that the King's peace was kept.

### LAPOINTE CALLED TO ORDER.

Continuing the debate at the evening session, Ernest Lapointe, of Kamouraska, was called to order by the Speaker for heated references to Col. Currie's "insults." He warmly defended the people of Quebec against charges as to disloyalty and provincialism. The congestion in the Quebec courts due to appeals under the M.S.A. he explained by saying there were only 36 judges in Quebec to hear appeals, as against 91 in Ontario. Mr Lapointe protested bitterly against the alleged injustices in the operation of the M.S.A., and denounced the Government's action by orders-in-council instead of through Parliament, because the French-speaking people of Quebec were not represented in the administration and their feelings could not be expressed except on the floor of the House. He closed with an appeal to Quebec for moderation and a hope that better times were coming.

### SIR SAM ON THE FLOOR.

Sir Sam Hughes, the next speaker, told an interesting story of early efforts at recruiting in Quebec and the Ottawa Valley. He mentioned Col. de Salaberry's failure to raise men in the Ottawa Valley, explained by the Colonel as due to opposition by the clergy.

In part General Hughes said: "Everywhere there was the hidden hand. Take the case of the 42nd Battalion. We had to enlist 5,000 men to get 1,100—I think that is about the number. We enlisted nearly 5,000 men and they gradually melted away and finally we got about 1,100 to go over. I don't know the cause. I am telling facts as they occurred. And hon. gentlemen can look for the cause themselves. I suspected at once a German agency. I communicated that thought to some of my colleagues, but we had no proof of it at the time. I want to make another statement here of a fact which will not be denied. These clergymen were expatriated from France, for violation of the French laws, I suppose. I am not going to discuss that, because I do not now. But they were in the city of Quebec, and eight of these clergymen were found with a collection of German propaganda circulated from the United States, coming into this country, and I did not have them arrested.

### GERMAN PROPAGANDA IN QUEBEC.

"I simply refer you to the fact, but if you doubt it, ask Inspector Green, a good Irishman, who was inspector of the Post Office, and I left it for him to settle with them.

"One of these gentlemen went to the United States and has since died. I think others followed, but they were all busily engaged in circulating German propaganda through Quebec. It is not much wonder that these splendid boys, who would be only too glad to have upheld the honor of France, of Canada and of the Empire, and humanity in this great war were influenced, many of them by teaching such as that. Some of them said to me: 'There is an officer at the front, Col. J. G. White, Hawkesbury Lumber Co. He will raise a battalion inside of a week.'

"Colonel White came home and got a large number of the foremen together and said: 'I want each of you to get me a few boys, and in a few days we will have a battalion. Inside of two weeks the colonel came to me and said: 'The jig is up; we cannot raise the men.'

### SAYS CLERGY STOPPED RECRUITING.

"I am not going to turn a corner. We may as well face the facts and thresh it out and know where we stand. Col. White said: 'These foremen came to me and say the men will not enlist. The clergy, these old country clergymen have disseminated the teachings that this is a just judgment on France for having expatriated the Church.' And he could not get enough to form a corporal's guard in the whole of the Ottawa Valley. I gave Col. White command of an English-speaking battalion.

"In the meantime, Col. White said, 'they say that the advice of the clergy to them is to let the English-speaking people go to the front. You can go up into Ontario and get their jobs. Stay at home and earn good money and if they get killed you will retain their places.'

"This is the second time in my presence that the leader of the Opposition has seen fit, after he was corrected, to say that if General Lessard had been sent in he would have done wonders. He knows, and General Lessard will not deny it, that the Prime Minister and I gave him the the opportunity, although General Fiset and I told him that he was not the man for the job. I went farther, I did myself the honor of attending the memorial service in Notre Dame Church, Montreal, when Archbishop Bruchesi delivered a most magnificent oration. I had the honor of meeting Archbishop Bruchesi in the vestry, and he told me that he was heart and soul with the Allies in this great cause, but he was not at liberty to give the reasons why he was powerless to help in the cause. What he said, however, was satisfactory to me.

"I got Sir William Price to go with me to Cardinal Begin in Quebec in his own palace, and I laid the matter before him. I wanted him to appoint chaplains in every county, and offered to put them in uniform, to give them every dignity, and do everything that we could in that direction, hoping that they would help us to raise men, but for some reason the plan did not succeed. I challenge anyone from the Province of Quebec to show where any young men from that Province worthy of a commission failed to get it.

### "HIDDEN HAND" AT WORK.

"Notwithstanding all the random nonsense that has been talked about, I maintain that every preference has been shown towards them, that kindly treatment has been accorded them, but there is the hidden hand, and for some unaccountable reason, unless boys were wildly enthusiastic, they did not materialise in the ranks. I offered to train the hon. gentleman (Mr. Boivin), who occupies the chair in front of me tonight, and I also offered to train other gentlemen on that side of the House if they would go out and raise battalions. I left no stone unturned to get these splendid boys into harness. Therefore, I say that the cry of Ontario prejudice and Orangeists will not do. No men ever had a fairer opportunity given them than the boys of Quebec, but the hidden hand was behind and stopped it all.

### ALLEGES UNFAIR TREATMENT.

Mr. George Parent, of West Quebec, who followed, differed from Sir Sam Hughes as to the treatment accorded Quebec under the voluntary system. He charged that the Military Service Act had been aimed directly at Quebec. He gave a detailed description of the riots at Quebec from personal observation, asserting that the ringleaders were unknown in the ancient Capital. Like Sir Wilfrid, he criticized the Government for employing bad characters to enforce the Act, and gave several instances of alleged injustices.

Mr. MacKie, of Edmonton East, centred his attack upon Sir Wilfrid Laurier, and said the ideal of Quebec was evidently apart from that of the rest of the country.

Captain Charles G. Power, Quebec South, a returned officer, opened his speech by saying that, at this very moment, there were from twenty-five thousand to fifty thousand Quebeckers bleeding, perhaps dying, on the plains of Picardy.

A Government supporter interrupted: "There are not half as many

(Continued on page thirty-five.)

### THE GRACE DART HOME HOSPITAL

begs to acknowledge with thanks the following subscriptions: W. H. Ardley, $5; Mrs. A. W. Robinson, $10; Mrs. C. Home, $2; Mrs. M. Hodgson, $2; Mrs. D. Hodgson, $5; Wm. Clelland, $5; John G. Watson, $10; Hon. N. Curry, $20; Excelsior Class, Sherbrooke st. Methodist S.S., $10; Mrs. Wm. Smith, St. Lambert, $5; Miss Wallace, $5; Miss Dow, $100; Ladies' Afternoon Club, per Mrs. J. C. Copping, $100; Mrs. A. R. Renaud, $5; Mrs. Chaffee, $1; Wm. Geo. Slack, $5; Mrs. Wm. Paterson, $5; Jas. Brown, $10; J. T. McCall, $10; John Patterson, $5. Montreal Flower Mission, six plants Miss Eva Armour, four plants; Fred. W. Holland, one plant; Church of the Messiah, two plants and cut flowers; Mrs. Duncan Gordon, eight dozen fresh eggs; Mrs. A. L. Parrock, parcel of clothing; Jos. T. O'Connor, fresh fish.

"Covers Canada Like a Blanket"

The Audit Bureau of Circulations divides the Dominion of Canada into four zones for the purpose of giving advertisers a standard basis of comparison and analysis of newspaper circulations.

The number of subscribers THE FAMILY HERALD and WEEKLY STAR has in each zone, taken from the Audit Bureau of Circulations' statement for the six months ending September 30th, 1917, is as follows:

| | | |
|---|---|---|
| 1. | **Western Provinces**:—British Columbia, Yukon and North-west Territories | 13,987 |
| 2. | **Central Provinces**:—Alberta, Saskatchewan and Manitoba | 49.436 |
| 3. | **Eastern Provinces**:—Ontario and Quebec | 41,956 |
| 4. | **Maritime Provinces**:—New Brunswick, Nova Scotia, Prince Edward Island, and including the Dominion of Newfoundland | 34,384 |
| | **Total** | 139.763 |
| | **British Possessions, United States and Foreign** | 10.597 |
| | **Grand Total** | 150,360 |

These figures explain why THE FAMILY HERALD and WEEKLY STAR is known as the NATIONAL home and farm journal of Canada.

In comparison it is well to observe that the next largest publication of similar character in Canada has an entire circulation less than 40,000.

THE FAMILY HERALD and WEEKLY STAR is the only publication of its class which has a representative distribution in every province of Canada.

THE FAMILY HERALD and WEEKLY STAR is endorsed and supported by leading advertisers and advertising agencies in the United States, Great Britain and Canada, as the greatest business producer in its class in Canada.

For sample copies, Audit Bureau of Circulations' statements, advertising rates and other information, address:—

The Advertising Manager
The Family Herald and Weekly Star
"Canada's National Home and Farm Journal"
MONTREAL, CANADA

$5,000 provision for your home
— *plus* —
$50 a month indemnity for yourself

*Guaranteed to You Under Our New Special Indemnity Plan*

It safeguards your income—

—protects your home, and—

—if you become permanently disabled—

—pays you $50 a month for life, and

guarantees $5,000 to your family.

Whatever your income may be, a certain part of it is vital to your existence. Let us suppose that vital sum is

*$50 a Month*

That you must have.

*But---*

If some day, before you reach age sixty, you should become totally and permanently disabled through accident, paralysis, nervous break-down, blindness, rheumatism, or any mishap or illness that would leave you without an income and unable to earn a living—

*How Could You Get Along?*

From a financial standpoint that would be worse for you, for your family, and for your business than the loss of your life because, while your income would stop, your expenses would go on just the same.

Suppose, however, now that you are in good health, you take out a Canada Life Special Indemnity Policy—

Your Problem is Solved.

The Canada Life would become responsible for sending you $50.00 a month (or more, as you may have arranged) for the rest of your life.

When totally disabled you cannot earn premiums, so the premiums cease.

You will also need immediate funds. By allowing your dividends to accumulate for a few years you would have a substantial cash sum at your credit ready for an emergency.

The Policy will go on earning dividends which will be paid to you in addition to your income.

*What Then?*

It makes no difference how long you may live and continue to draw the monthly income, the Policy still carries the full $5,000 payable to your beneficiary. In other words, not one dollar of all that you receive in monthly payments will be deducted from the amount of the Policy.

*Nothing Left to Chance.*

This is the Policy you will want when you know how completely it does away with hazards that you are now taking. The premium required for all these benefits is very moderate.

*Ask for Particulars*

Canada Life
Major-General E. W. Wilson
Branch Manager, Montreal

Canada Life Assurance Company, Toronto:
Dear Sirs—Without obligation on my part, please send me particulars of your new Special Indemnity Policy.
Name.........
Address.........
Born......day of......19
26 L

# JUNIOR AND AMATEUR SPORTS RULED ROOST LAST WEEK

## BOY SCOUTS HAD GREAT SPORT NIGHT

The Quebec Provincial Hobby Show of the Boy Scouts Association began at the Montreal High School last night, when in addition to an exhibition of arts, crafts and collections, there was a fine program of wrestling and boxing bouts. The competitors were divided up into classes according to weight, and seventeen bouts were furnished during the evening. Finals in a number of these classes will be held tonight.

The results of the various bouts follow:

**WRESTLING BOUTS.**

**70 lb. Class.**

Everett, Troop 12 won from Edwards, Troop 12, by default.

**71 to 85 lb. Class.**

Rost, Troop 12, won from Gilmore, Troop 20, one fall.

Park, Troop 12, won from Hearst, Troop 18, one fall.

Adelson, Troop 12, won from Gledhill, Troop 15, by default.

Adelson, Troop 12, won from Rost, Troop 12, one fall.

**86 to 100 lb. Class.**

Cook, Troop 53, won from Barkshire, Troop 13, by default.

Cook, Troop 53, won from Plitch, Troop 11, one fall.

**101 to 110 lb. Class.**

Haggart, Troop 13, won from Brodie, Troop 18, on points.

Elliott, Troop 20, won from Cave, Troop 13, by default.

Carr, Troop 13, won from Champion, Troop 13, by default.

Haggart, Troop 13, won from Carr, Troop 13, on points.

**70 lb. Class.**

Ware, Troop 59, won from Bratton, Lachine.

Wilkinson, Troop 55, won from Senior, Troop 55, by default.

**BOXING BOUTS.**

**71 to 85 lb. Class.**

Linford, Lachine won from Brown, Troop 55.

Lauchlan, Troop 58, won from Mills, Lachine.

**111 to 120 lb. Class.**

Elliot, Troop 20, won from McDuff, Troop 20, five rounds.

**121 to 130 lb. Class.**

Bell, Troop 18, won from Anderson, Troop 14.

## BURNS STILL AFTER FRANKIE FLEMING

Joe Burns thinks he is being badly treated.

He wants Frankie Fleming to give him a match before Frankie leaves for the flying fields of France, and, although Frankie during his brief visit here said he would do so, Burns seems to doubt him, strange as it may seem.

Burns, in fact, while he does not say so outright, intimates in a roundabout way that Frankie is afraid of him, not physically afraid of course, but afraid, that he, Burns, has improved so much of late, that he will beat him, particularly if the match should take place in Toronto before a lot of soldiers, who have not the personal interest in him that so many Montrealers have.

Burns and his friends almost go so far as to say that the mental support of Fleming's friends in Montreal, and the way they used to root for him, had a great deal to do with handicapping his opponent.

They are prepared they say to let Burns meet Fleming, in Toronto, or in any army camp under any fair conditions, the proceeds to go to any patriotic fund that may be named.

## "Billy Sunday Was Better Than Cobb"

NEW YORK, April 6. — Old Cap. Anson is an incurable booster of the old time ball players as against the star of the present. Anson has made various statements about the relative merits of the players of the past and the present which do not find favor with us. Perhaps his latest declaration, that Billy Sunday of the the old Chicagos was the superior of Tyrus Cobb as a fielder and a base runner, is the most flagrant faux pas the captain yet has made. Anson says that Billy could run rings around Cobb.

"I always have contended that the players of the present do not put up the article of ball that was seen in the old National League," says Anson. "Of the present day pitchers Mathewson was the greatest. Alexander and Johnson are first class performers. Johnson has as nice a delivery as any pitcher I ever watched. He gets great speed without apparent effort, and should last for many years.

"In the olden days we had a dozen stars, and there are not over two now. Collins is probably the greatest, with Cobb a close second.

**DESERVED HONOR.**

"When I picked my all time all star team I gave all the places to the old timers, and they deserved them. Before we had professional ball there was a period of twenty years in which the players were in the making. The very best of the lot were taken for big show. Later we replenished our supply by taking the cream of the American Association.

"Billy Sunday, in his prime, could run rings around Ty Cobb. Where are the players of nowadays who compare with Buck Ewing, Fred Dunlap, Fred Pfeffer and Biddy McPhee? Buck Ewing was the best catcher who ever worked behind the bat. John Clarkson was probably the best of the old time pitchers. The Boston club paid Chicago $20,000 for Mike Kelly and Clarkson, and they were worth the money.

"I had to wreck my old Chicago team in much the same way that Connie Mack has wrecked the present day Athletics. My team was just as much ahead of the other teams of my day as Connie Mack's championship Athletics were better than other teams of the American and National leagues a few years ago.

**TOOK A RUN.**

"One reason why the old time pitchers got more speed on the ball than the present day crop was because they were allowed to take a run before throwing the ball. Amos Rusie had more speed than any other pitcher. Clark Griffith would probably have been the best if he had had the speed. He had control developed as no other pitcher ever had, and knew every batter in the league.

"When we took our first trip around the world we had intended to go only as far as Australia. The Prince of Wales, later Edward VII, agreed to attend our games if we went to England, so we took a chance on the long trip from Australia to the British Isles.

"A. G. Spalding asked the Prince how he liked baseball at one of the games played at Buckingham Palace, and his Highness replied, 'Fine game, but cricket is better.'

"I was the first manager who had a chance to sign Walter Johnson. When I was running a semi-pro team in Chicago I heard of the great Weiser, Idaho, pitcher from a travelling man, but things were not going well with me then and I would not take a chance on paying his expenses to Chicago."

HOUSTON, Tex., April 6.—The Houston Texas League club today boasted of three victories out of four games with the world's champion White Sox. The score yesterday was six to nothing with Mel Wolfgang the only Chicago Athlete to get a hit.

*CELEBRATED TRAP-SHOOTERS OF THE UNITED STATES*

William H. Heer is as good a trapshooter as ever held a trapgun. He showed the professionals the way in the averages in 1910 with .9775 and again in 1913 with .9730 and after three years lay off came back in 1917 and outclassed the amateurs with an average of .9741. He was the maker of the largest run in 1913 with 279.

## SPORTING ANSWERS

Amos, Montreal.—Registrar to address is Eugene Godin, 511 St. Catherine street west. The champion athletes you refer to probably got exemption through some one little blemish in their make-up no one suspected till they were examined. Edouard Fabre, the great Marathon runner, strange as it may seem, was exempted because he had flat feet, but Tom Longboat, on the other hand, who suffered from the the same ailment, was accepted, and has since done great work as a dispatch bearer at the front. Ottawa advices state that under new conditions all men of reasonable age, hockey, lacrosse, baseball players, runners, swimmers and tennis, cricket and football players will be called up again, as, though they may be deficient in one thing, their magnificent physique, which enables them to take part in the strenuous games in which they have shone, will make them very valuable in many different branches of the army.

Wilbur F., Quebec.—The late John F. Scholes boxed four rounds with the late Charley Mitchell thirty-three years ago in what was known in Toronto as the Toronto Curling Club on West Adelaide street. It was a friendly bout.

Ed. Lawrence, Montreal.—A "Fungo hit" is when a ball is tossed in the air by a batsman and also hit by him.

J. Boyle, Montreal.—Charley Mitchell sent a son to the front, but it is not known if the latter was killed. His son-in-law was.

## AQUATICS

The annual meeting of the Lachine Rowing Club, held at the Windsor Hotel last night, showed that the work of the executive during the past season had been devoted to the development of the younger men. The majority of the active senior members of the club are now on active service and the only competitions held last summer were for juniors.

Officers elected were:

Hon. presidents, C. R. Hosmer and Hon. R. Bickerdike; president, Lieut.-Col. W. D. Birchall; vice-president, G. M. Bosworth; second vice-president, H. G. Dawson; secretary, J. Baker; treasurer, A. B. Cooper; executive, T. R. Rennie, H. D. Jack, J. V. Owen, H. Lawson, and J. H. B. Christie.

Willie Halligan, the Rochdale forward and Irish International player, has been much sought after by the leading clubs in Ireland. He was reported to have signed for Belfast Celtic, but so far, he has not appeared for that club.

*G. GILBERT*

Getting ready to cover a first base in the Spalding Munition League.

## TO COMB SPORT CLUBS FOR MEN

It is understood that the Registrars of the Military Service Act, and the Military Service Act Police will shortly introduce a new measure to secure some of the best material for the Army that thus far has escaped through influence of some sort or other from the athletic youth of the country. While the majority of amateur athletes and a considerable percentage of professional athletes volunteered nobly at the beginning of the war, and many of both classes have since then accepted being drafted, there seems to be still a large percentage of men perfectly fit who have managed to sidestep the service, or who after having served for a short time have managed to get out of khaki through special influence on the plea that there was some one particular thing wrong with them, a thing which even if it did not fit them for Class "A" would certainly not unfit them for some of the other classes.

**ASKED TO REPORT.**

Under the advertising appeals that have been made to citizens to report to the registrars any cases where men have escaped service on technicalities or through influence or by paying money or giving other considerations to doctors or exemption officers, many complaints have come in about athletes of the first rank, who have escaped the draft or have managed to get out of uniform while their comrades, not half as brilliant in athletic feats have been compelled to serve. Some of these cases are said to have been so glaring that it is really a wonder they have not been reported till now, cases where the men must be in almost perfect physical condition to perform the feats of athletes which they have been performing during the last two or three years, and where no one is depending on them for support.

It is therefore understood that all athletic and aquatic clubs will be asked to furnish the military authorities and police with a list of men known as active competitors in games and sports who for some reason have escaped being allotted to any of the existing classes, with the idea that they may be summoned to be examined anew.

## BIG BOUT VEERING TOWARDS DENVER

NEW YORK, April 6.—There is every reason to believe that Denver will be the scene of the championship bout between Jess Willard and Fred Fulton on Independence Day, and Colonel J. C. Miler will promote the event himself. While there has been no official announcement to this effect, it has been learned from an authoritative source that Miller had virtually decided upon Denver before he left this city for Chicago to confer with Willard.

While in this section of the country, Miller learned there are few, if any, promoters who are willing to bid $100,000 or more for the bout and permit Miller to promote it—in other words, to pay that much for the privilege of sharing in the net profits. It is too big a risk from any angle, except that of Miller's, and, naturally, the promoters are not looking at it from Miller's position.

**DECIDED ON WEST.**

Therefore, Miller left here fully convinced that if the bout is to be held, as per schedule, he will have to shoulder the burden himself, and the logical place for Miller to put the bout on is Denver. Oklahoma is out of the reckoning. The authorities there have openly opposed the bout. Baltimore, too, is antagonistic and, despite reports to the contrary, Connecticut will not stand for it. Denver is the most accessible place—in fact, it seem to be the only place where Miller will have a chance of "getting out" with anything to spare after all the expenses are paid.

It is reported here that Miller has guaranteed Willard $50,000 for his share, with the privilege of taking seventy-five per cent of the net profits.

**QUESTION OF TERMS.**

It is reasonable to assume that some such arrangement has been entered into. It is improbable that Willard agreed to accept seventy-five per cent of the net profits without any guarantee, when he was fully awake to the fact that any one of several promoters were prepared to pay him a flat sum of $50,000 to meet Fulton in a twenty-round bout for the title. Miller's proposition must have been better than this, or Willard would not have entertained it.

Just when Miller can be expected to make a formal announcement is not known. It was generally believed he would do so before leaving this city, but since Willard has insisted that he be a co-promoter in the afair, it is probable that Miller has gone to Chicago to consult the champion in the matter and procure Wilard's assent before openly declaring that Denver will be the scene of the fight.

## FRANK PATRICK IS BACK HERE AGAIN

Frank Patrick, president of the Pacific Coast Hockey League, got back here yesterday and will remain here until Sunday night. Patrick said that in future the Stanley Cup series should be limited to three games instead of five.

Five games in any one city, in one series, are not in the interests of hockey, and also too severe on the players. He favors the adoption of a uniform set of rules, but would reserve the right to conduct their own league and play under any rules which they considered best for the game in the West.

In regard to a conference with the directors of the National League, he reiterated what he said in The Star before: "What would be the use of holding one under the present conditions. Neither of the leagues may be in existence next winter, and a meeting would be a waste of time just now."

## GOLFING NOTES

The course of the Beaconsfield Gold Club will be opened this afternoon to members, when the ten lower greens will be ready for play. Jimmie Black, the, professional of the club, said yesterday there had been no winter kill this season, and the course is in better condition than in any spring for several years.

This will be the earliest that the course has been opened since it was laid out. In former seasons it has never been ready for play before the end of April.

*"TOMMY" LIEUT. PERCIVAL C. TUCKER*

Well-known M.A.A.A. Rugby player promoted at the front. Was wounded but went back. Son of Henry Tucker, advocate.

## TWISTED ANKLE DID NOT STOP ALEXANDER

NEW YORK, April 6.—Frederick B. Alexander displayed the sort of sporting grit that is the chief ingredient in the making of champions on the courts of the 7th Regiment Armoury. The famous Davis Cup star and the hero of a thousand battles at the nets injured his ankle badly in the second set of his match in the second round of the national indoor championship lawn tennis tournament.

Despite the pain of his twisted ankle, which compelled him to limp and hop about the court, Alexander gamely stood to his guns. With Dr. William Rosenbaum, his partner in the doubles championship, at his side, Alexander finished out the contest a winner and gained a place in the semi-final round.

This match in the doubles, and it was the only one decided, brought Alexander and Dr. Rosenbaum opposed to William J. Gallon and R. B. Gatcomb. The latter pair hit hard and furiously in the rallies. Gallons cannonball service and his wonderful smashing forced the first set to deuce games. Alexander and Dr. Rosenbaum steadily forced an assault at the net in the second set. They led at 3—0 on games. Then as Alexander turned quickly to chase an alley shot he twisted his ankle. He was so badly hurt that it was possible for Gallon and Gatcomb to score six games in a row for the set.

**DISPLAYED METTLE.**

Alexander displayed his mettle in the third set. His ankle had received some attention. He limped and every time he stepped on the left foot the veteran seemed to be in agony. He was up on every rally, however, playing at his tremendous pace to finish off his own service. The score was 8—6, 3—6, 6—3.

Three lively matches in the singles, which held the courts in the earlier part of the afternoon, resulted in Alexander, S. Howard Voshell, the champion, and King Smith gaining places in the semi-final round. Alexander was at the top of his game in his contest against his doubles partner, Dr. Rosenbaum. The latter had the better of the smashing encounters at the net in the first set, so that he scored at 8—6. That was his limit, however, for Alexander whipped his volleys and crossing shots across so fast in the two remaining sets as to allow Dr. Rosenbaum only one game. The final score was 6—8, 6—0, 6—1.

Voshell more than held H. H. Manchester at the mid-court game. The final set was a series of brilliantly played rallies which forced the game to deuce.

The summary follows:

Men's National Indoor Championship Singles (fourth round)—Frederick B. Alexander defeated Dr. William Rosenbaum, 6—8, 6—0, 6—1; S. Howard Voshell defeated H. H. Manchester, 6—3, 7—5; King Smith defeated Herbert L. Bowman, 6—4, 6—4.

Men's National Indoor Championship Doubles (first round)—Charles Chambers and C. A. Anderson defeated Gustave G. Grens and partner by default; Samuel R. MacAllister and Herbert L. Bowman defeated S. Kashio and Harold L. Taylor by default.

Second round—Frederick B. Alexander and Dr. William Rosenbaum defeated William J. Gallon and R. B. Gatcomb, 8—6, 3—6, 6—3.

## STAGE A.A.U. MEET IN BIG NAVY DRILL HALL

Special to The Star by L. R. Blanchard, United Press Staff Correspondent.

CHICAGO, April 6.—The great indoor meet of the year for this section of the country started this afternoon before one of the most unusual crowds in the history of the A.A.U. The Central A.A.U. meet for 1918 is being held in the great drill hall at Camp Dewey, Great Lakes.

Charles Dean, president of the A.A.U., today said the hall is one of the best in the country for the purpose. Much of the special work of construction was done by jackies from the training station, which boasts experts in almost every trade. The building accommodates 10,000 and early indications were that it would be filled to capacity, mostly by sailors.

The meet, generally held in the evening, was set for this afternoon to enable city crowds to get back to Chicago.

Among the stars entered are Jo Loomis; Floyd Smart, champion of the long route hurdlers; Earl Eby, one of the fleetest in the thousand yard event; Andy Ward, sprinter; Eddie Fall, miler; Ed. Kuberek, pole vaunter, and Avery Brundage, champion all 'round athlete. Ward, Fall, Kuburek and Brundage are jackies now. Illinois probably will send Homan up for the sprints, Michigan will enter Johnson in the hurdles and the Maroons will enter Otis in the mile. Joie Ray, distance star, wearing the Illinois Athletic club's colors, is to appear in three events.

*JOE RIVERS*

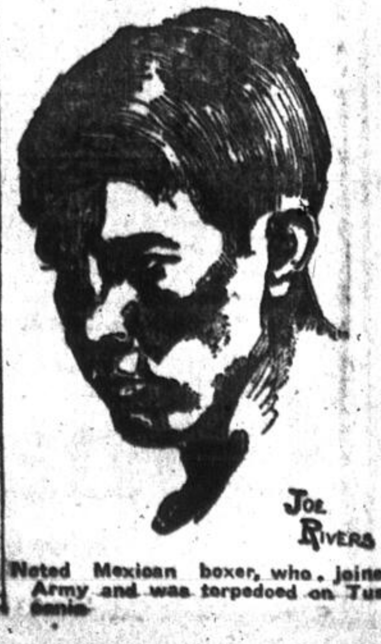

Noted Mexican boxer, who joined Army and was torpedoed on Tuscania.

*MAJOR GEO. McNAMARA*

Well-known pro. hockey player, promoted at the front. Played with his brother Howard for Canadiens and soldiers' team of Toronto.

## THAT BIG MYSTERY, WHY IS A SOUTHPAW?

Special to The Star by Robert L. Ripley.

NEW YORK, April 5—Why is it that left-handed athletes compared on a percentage basis with right-handed men, make far the best showing? The records prove it so—particularly in baseball.

Jeffries was left-handed. So were Ketchel, Dal Hawkins, Charley White, K. O. Brown, and Al McCoy. Fred Fulton, who is matched with Willard, is a southpaw, and Lew Tendler, the latest sensation among the lightweights, is another. Alfredo De Oro, the famous Cuban pool and billiard player who has won many world's championships, holds his cue in his left hand. August Kieckhefer, who recently won the world's three-cushion billiard title from De Oro, also ion billiard title from De Oro, also champion Irish handball player, is a southpaw; and so is Eddie Groden, who holds the championship at the American style of play.

Tennis offers several left-handed stars, the most famous of whom are Ichiya Kumagae, the Jap, and Lindley Murray, the national indoor champion. One of the leading women players wields her racket with her southern arm. C. S. Titus, retired champion at sweeps and sculls, could row either port or starboard. Many famous football stars kicked with the left foot.

**THE BASEBALL ONES.**

And in baseball—well, look! Cobb, Sisler, Speaker, Jackson, Chase, Daubert, Ruth, Roush, Kauff, Robertson, Vaughn, Wilber Cooper, Leonard, Plank, Marquard, and many more — in fact, most of the stars.

Statisticians state there are six left-handers to every ninety-four right-handers in the world—that is, 6 per cent of us are left-handed.

In baseball, basing our figures on the major leagues, the average is almost 20 per cent, despite the fact that there are four positions on the diamond that left-handers cannot play—second base, shortstop, third base, and catcher. The National League is the most left-handed of the two, averaging 19 per cent, while the American League is 17 per cent wrong-sided.

When we figure only the positions which left-handers are permitted to play—namely, pitcher, first base, and the outfield, the percentage of left-handers mounts astoundingly.

Here are the last official figures for the two major leagues: American League: First base, 43 per cent; pitcher, 30 per cent, and the outfield, 30 per cent. National League: First base, 50 per cent; pitcher, 34 per cent, and the outfield, 32 per cent.

How does left-handedness come about? We asked Dr. D. E. White, the famous old football and baseball star of Fordham College. This is the way the doctor explains it:

"The subject of left-handedness is one of the classic controversies of medicine. Authorities differ. However, it is generally accepted that we are not born left or right handed; in this instance all laws of heredity seem to go askew. The phenomena put in appearance when the attention of the child first begins to concentrate on different objects.

"Some authorities claim right-handedness is a consequence of prehistoric and early historic usages—a development of the days of counting with the fingers of the right hand, of the days of shields and spears. The left hand, thanks to its ability to better protect the heart, became the holding hand or shield hand, the right, the spear or active hand. The majority of our ancestors were right-handed—why, I will soon explain to you—and the left-hander, still more in those days than now, was an object of curiosity to be scoffed at, to be set aside as out of the ordinary. Even up to the present day, mothers will force a naturally left-handed child to become an "artificial" right-hander by tying the left hand, by punishment, and by using other compulsory methods. This is a grave mistake.

**CAUSED BY EYES.**

"Gould claims it depends on vision. A child can see before it can differentiate between the adaptability of either of the two hands. If the left eye of the young child is visually and anatomically more nearly perfect than the right, that child will become left-handed; vice-versa, if the right eye is structually better, the child becomes right-handed. As it happens, in about 94 per cent of all eyes, the right one is the better. This coincides, too, with the statistics of the percentage of right and left handers.

"This difference in the quality of the eyes leads to the development of Broca's convolution in the right hemisphere of the brain of left-handers; and in the left hemisphere of right-handers. Thus, right or left-handedness begins with the coincident function of the respective eye and hands. The child sees better with the right eye in 99 per cent of all cases, and, incidentally under the primary impulse of having a better right eye in 94 per cent of all cases, and, incidentally, under the primary impulse of having a better right eye than left, the majority of us become right-eared, right-footed, and, most important of all, right-handed!"

**ALEXANDER** demands bonus of $10,000 for playing with the Cubs. Good opening here for a nice slam at the Cubs but we haven't the heart to take advantage of it. Instead

Twinkle, twinkle, baseball star;
Ain't you going pretty far
When you say they gotta pay
You a bonus, just to play?
Think, old top, now it would seem
If there was no baseball team
And, like any other turk
You should hafta go to work.
Then they'd lamp your husky arm
And release you to a farm
Where, with other worthy hicks
You'd be pitching hay or bricks.
Twinkle, twinkle, baseball star,
But don't go too [illegible]

## PANTHERS' GREAT WIN LAST NIGHT

Panthers proved the contention of their friends that they are amongst the topnotchers when last night they defeated their opponents in the Provincial Basketball Tournament, Westmount High by 47 to 6 in Class "B."

The executive in charge have arranged to have the final game in Class A, the senior division, played off on Tuesday night, owing to the numbers of matches scheduled for this afternoon and evening. Results:

**CLASS A EVENTS.**

| Centray "Y" (23) | | Y. Zionists (12) |
|---|---|---|
| Gormley | Forward | Cohen |
| Laing | Forward | Goldberg |
| Caplan | Centre | Singer |
| Ross | Guard | Brottman |
| Clelland | Guard | Rosenberg |

**CLASS B EVENTS.**

| Panthers (47). | | Westmount H. (6). |
|---|---|---|
| English | Forward | Frost |
| Cuthbert | Forward | Burkind |
| McKenzie | Centre | Murphy |
| Tool | Guard | Fullerton |
| Redfern | Guard | Clark |

| C. and T. (9). | | Railroad "Y." (11). |
|---|---|---|
| Murch | Forward | Pollock |
| Toplitsky | Forward | Gordon |
| James | Centre | Chessman |
| Alkner | Guard | Jones |
| Reiknen | Guard | Harrison |

| Alvernas (11) | | Hurons (15) |
|---|---|---|
| Wiggins | Forward | Buchanan |
| Bruker | Forward | Paquette |
| Kanahan | Centre | Watson |
| Carter | Guard | Harris |
| Kearns | Guard | Ellis |

**CLASS C EVENTS.**

| Railroad "Y." (10). | | C. and T. (24) |
|---|---|---|
| Cameron | Forward | Silver |
| Starke | Forward | Mendelson |
| Pugh | Centre | Kyle |
| Pierrie | Guard | Goldberg |
| Orr | Guard | Pitman |

| North Branch (34). | | Central "Y." (7) |
|---|---|---|
| Shulters | Forward | Senior |
| Murphy | Forward | Fitspatrick |
| Clapham | Centre | Yule |
| Yale | Guard | Hayland |
| Homet | Guard | Morton |

| Panthers (21). | | Hurons (16) |
|---|---|---|
| Kiltie | Forward | Burse |
| Smith | Forward | Wells |
| Massey | Centre | Fowler |
| Binning | Guard | Burnets |
| Assutic | Guard | Taylor |

**CLASS D EVENTS.**

| N. Branch (7). | | Railroad "Y" (26) |
|---|---|---|
| Martin | Forward | Turnbull |
| Walters | Forward | Singleton |
| Vickerson | Guard | Crozier |
| Vickerson | Guard | McIntosh |
| Tungstaff | Guard | Groves |

**TODAY'S FIXTURES.**

**Afternoon—Small Gym.**

2:30 (E)—St. Patrick's vs. Rosemount.

3:10 (C)—C. and T. vs. North Branch.

**Large Gym.**

2:30 (B)—Central "Y" vs. Panthers.

3:30 (B)—Railroad "Y." vs. Hurons.

**Evening—Small Gym.**

7:30 (E)—Rosemount vs. winner of afternoon game.

8:00 (D)—Railroad "Y." vs. C. and T.

**Large Gym.**

7:30 (C)—Panthers vs. winner of afternoon game.

8:20 (B)—Winners of afternoon games.

9:00 (A)—First Presbyterian vs. Montreal High.

## MIKE GIBBONS ASKED TOM TO GUARD TITLE

Special to The Star by H. C. Hamilton, United Press Staff Correspondent.

NEW YORK, April 6.—Tom Gibbons, the most neglected middleweight or light heavyweight the country knows today, has slipped overnight into the shoes of his more illustrious brother, Mike, so far as the middleweight championship is concerned.

The sporting editor of The United Press has at hand a letter from Eddie Gane, manager of Tom, in which Eddie says Mike has gone into the business of training young men for the war that it is very doubtful if he ever engages in a real fight again. And Mike has turned over his laurels to Tom to defend. Keeping it in the family is Mike's idea and he is positive Tom will prove a better defender of what belongs to the fighting Gibbonses than Mike did.

Tom Gibbons has been fighting longer and with more results than many boxers of less real ability who are getting more praise for their efforts. Perhaps the secret lies in the fact that Tom has absorbed a limelight killing stunt of his brother's—letting his opponents stay, for the most part without bothering his head to try for a knockout.

**WEARS MIKE'S SHOES.**

Any how, Tom has Mike's shoes and is wearing them. Whether he will be unceremoniously yanked out of them some of these fine days by one of the many middleweights and promising light heavies remains to be seen. Fact is, though, that none of the light heavies nor middles has been able to separate Tom from a victory in many and many a day.

Mike's devotion to the army through his connection with it as a boxing instructor at Camp Dodge, Iowa, amounts to almost a mania. Always thorough when he was learning to box and all through his career as a star of his weight, Mike has gone in for this bayonet stuff with both hands—and feet. He is rated far above most bayonet experts.

"I believe Mike will end up with high honors in the army," Kane declares in the letter which bears the news of Mike's retirement.

Mike has tried hard and long to get the public to accept Tommy Gibbons as an honest-to-goodness fighter of the old Gibbons type, but somehow the publicity that always attended everything Mike did, simply wouldn't attach itself to Tom for Mike. Now that Mike has ducked the thing and turned Tom loose on the world there may be a different story to tell, for there are many stars of the middle and light heavy division who can kick up sufficient interest for Tom to get credit. Mike O'Dowd and Harry Greb are two of the huskies that Tom will have to down before he can sit up and howl that he's it.

They tell this story about Miss Lily Elsie, a well known English actress. She started golf not long ago and turned out for her first round very spick and span. After the game she was asked by a friend: "What did you go round in?"

"Just what I've got on," she replied seriously. "Wasn't that all right?"

—Canadian Golfer.

**THE** world's great evening-up process is never more manifest than in the increase of the ice-cream soda output as soon as the skating ice diminishes.

*CELEBRATED TRAP-SHOOTERS OF THE UNITED STATES*

Joy Graham won the amateur trapshooting championship of the world in the Olympic games held at Stockholm, Sweden, in 1912. He is the holder of the amateur long-run record of 417 straight made at Chicago, Ill., August 30 and September 1, 1910; won the Columbus Cup in the Southern Handicap in 1911; won the professional championship at doubles in 1913 and was also the high average doubles shooter of the year. He won the post season tournament for amateurs in 1910 and 1911.

## SAFE BET WILLARD WANTS TEN ROUNDS

NEW YORK, April 6. — Now that Jess Willard and Fred Fulton, the two most ponderous heavyweights, have entangled themselves by a set of articles agreeing to a battle for the world's heavyweight championship, it is to be suspected that Jess is looking around for a soft spot to light. Ten round and eight round laws, according to past performances of the heavyweight title holder, should offer very attractive purses, for they probably will be given a great deal of consideration. If a no-decision clause is hooked onto the law or the commission rules, so much the better—for Jess.

Willard would wind up a career of pacifist principles in an age of fighting should he agree to meet Fulton in a no decision, short bout. The only scrap he has engaged in since he dethroned Jack Johnson was one of that kind of fiascos, and it was just as unsatisfactory as it is possible to make a bout. There is no reason to believe that another of the same length and description should prove any more thrilling to the fistic public.

**MAY SMELL A RAT.**

As a matter of fact, based on a comparison of records, Fulton is fully capable of knocking out the big champion inside ten rounds, but the public will smell a rat if the fight is finally held under that provision. The public, long-suffering at times probably will reach the conclusion that Jess and Fred are going to fight for the honor of staging a longer bout at some other day. Jess has stated he wants no camouflaged mill when he takes on his chief contender, but really wants to go into action for the purpose of defending his title against the best of the big men. The public certainly has started pulling for Willard to make his word good with a long fight and a decision tacked onto the end.

The fact is the public is tired of Willard's throne-keeping. The fans want to see someone else on the crest of the white hope brigade. Jess has been too much of a pacifist and circus-manipulator to suit the fight follower. He wants more action. That's why a majority of the men who patronize the glove game are pulling hard for a long fight, with a decision. They figure that Fulton can knock out Willard inside twenty rounds, or outbox the champion so far that there will be no question of his superiority.

Encouraged by the success of his efforts last summer, Captain P. F. Warner has arranged for charity matches at Lord's on June 29 and July 13. Military teams will, of course, be engaged, the matches being English Army vs. Australian Army, or some such title.

**ACCORDING** to a communication received from the International Committee of the Red Cross at Geneva, who have made exhaustive inquiries, "Sandy" Turnbull was wounded on May 3 last and afterwards fell in the fighting.

*CHARLES E. CURTIS*

M.A.A.A. speed skater, who has enlisted with the 79th Battery.

## ROSEMOUNT WINS CHURCH CARPET CUP

The season of the above league has been brought to a close, and the trophy has changed hands and passed into the keeping of the Rosemount club, after a very exciting game with St. Simon's club.

These two clubs had both scored 22 points for 9 matches, so that the concluding match was started on level terms.

The trophy holders (St. Cuthbert's) came well up to the front, although they had tied in 6 matches, and it looked as though a three-cornered tie would be the result of the season's play; but a carpet of Rosemount club, well skipped by E. J. Gunn, saved the situation. On this particular carpet a very interesting match was played with Skip McKenzie for St. Simon's, and it was not until the last end was played that St. Simon's lost the match.

On the other carpet, with Skips Joslin and Dunnett, the game seemed to be all in Rosemount's favor, ends 3 and 5 giving the home team a big lift as 6 and 4 points respectively were scored at these particular ends, which gave them a lead at the fifth end of 10 points.

Another match which was played on Tuesday night was St. Cuthbert's vs. St. Giles', and it was very evident that the former club were in great form, and were making a bold bid to have the three-cornered tie, as, if Rosemount and St. Simon's had had a drawn game, this would have been accomplished.

On one carpet Skip Reid beat his opponent, Skip Williams, by 23 points to 3, while on the other Skip McMath managed to struggle through with the narrow margin of 10 points to 8 against his opponent, Skip Hull.

| St. Simons | Rosemount |
|---|---|
| E. Pelfrey | J. Colbeck |
| J. Cox | J. A. Weatherbee |
| W. Knee | D. M. Budge |
| (Skip)—10 | (Skip)—15 |
| G. Robins | A. Peebles |
| F. Bevins | W. Colbeck |
| J. Fradd | D. McTurk |
| G. Jaslin | A. T. Dunnett |
| (Skip)— 9 | (Skip)—23 |

**League Standing.**

| | P. | D. | W. | D. | Pts. |
|---|---|---|---|---|---|
| St. Albans | 10 | 2 | 2 | 6 | 20 |
| St. Cuthberts | 10 | 1 | 3 | 6 | 24 |
| St. Giles | 10 | 6 | — | 4 | 8 |
| St. Judes | 10 | 2 | 2 | 6 | 20 |
| Rosemount | 10 | 2 | 5 | 3 | 26 |
| St. Simons | 10 | 3 | 4 | 3 | 22 |

The presentation of the trophy will take place in the Royal Guardian Chambers, 1 Hutchison street, on Thursday evening, 18th inst.

## Submit New Boxing Bill for Am. Bouts

NEW YORK, April 6.—An effort to have amateur boxing bouts where an admission fee is charged legalized in this State was instituted by Senato Robert R. Lawson, Republican, of Brooklyn, and Assemblyman Charles Donohue, Democrat, of this city, wh introduced bills in the Legislature a Albany providing for the promotion of the amateur ring sport, independent o the professional sport. The bill is a amendment to Section 1,710 of the Pena Code, which prohibits boxing where a admission fee is charged in this State.

President Frederick W. Rubien of the Metropolitan Association of the A.A.U. with the assistance of the local organization's Legislative Committee, drafte the new bill. President Rubien declare that he was confident the bill woul meet with the approval of both house and subsequently of Governor Whitman. The Governor has several time declared favorably for the amateu sport, and this is taken to presag favorable action on the new bill.

Amateur boxing, since the repeal o the Frawley law, has increased in favo and has been promoted on a much larger scale. At all the local clubs, how ever, care has been taken to eliminat the admission fee, and in its place a voluntary form of subscription to on of a number of war relief funds ha been made.

The proposed amendment to Sectio 1,710 of the Penal Code is as follows:

"This section shall not apply to boxing contests or exhibitions betwee amateurs of not more than four round of three minutes' duration each, wit gloves not less than five ounces i weight, when such contests or exhibitions are regularly sanctioned by th Amateur Athletic Union or the Intercollegiate Association of Amateur Athlete of America."

## SENSE AND NONSENSE

**GUYS** all over the country, with one eye on Russia and the other on the newspaper headlines are inquiring "Who the"—beg pardon, "Who is Trotzky?" And here's the answer in a nut-shell, with the accent on the nut He's the guy who put the bull in the Bullsheviki.

**IN** a newspaper article C. Comiskey wrote, "Athletics offer the necessary opportunity for competition." Charley must have meant athletics in general and not Connie Mack's Athletes in particular.

**JOHN L.**

The years fly swiftly, and we know the dawn
Of graying age—for Sullivan has gone!
Our thoughts are ranging far along the track
Of the great Past, and memories come back—
Tales that men told at night around the fire
Of the strong youth who gained his heart's desire—
Higher ambition than the lust of gold—
A champion's laurels to achieve and hold—
A youth who laughed at wealth's insidious lure,
But scattered it among the weak and poor—
A warrior who, with gripped and sinewy hands,
Asked only, "Show me where my foreman stands—"
And scenes of battle, where, like some young bull,
He drank delight of victory to the full!
The picture changes, and upon the brink
Of dark disaster, winecups dance and clink
Young, and yet old—still champion in the fray,
Idol of all, he goes his chosen way.
Rising from sloth, he re-assumes his crown,
Stands grim at bay, and strikes his rivals down.
A newcome foe—Fate marks relentless score—
The thud of blows—the champion is no more!
Conquered, defeated—beaten in the ring
He still lived on—high-honored as a king!
He was our Champion—and an icy blast
Struck to our heatstrings as the Champion passed!
The years fly swiftly, and we know the dawn
Of graying age—for Sullivan has gone.
—Baseball Magazine.

**MATHEWSON** wants all his players to have their tonsils cut out. Cutting out late hours would be another good operation to perform on some birds. And if you'd amputate their feet lotta guys wouldn't boot so many.

Major Aubrey Smith, the well-know Swansea Rugby football, who joine the army early in the war, and ha seen much active service, has just bee gazetted colonel in command of a la bour battalion.

## THE PASSING HOUR

The two bluejackets bumped into each other not far from the ladder. One had just come up from the launch.

"Hullo, mate," exclaimed No. 1. "I thought you was ashore with the captain, playing golf."

"Well, so I was," said No. 2. "It's like this 'ere. 'E gives me 'is sticks to carry, and then takes one and puts a li'l white ball on top of a bit o' sand and, my word! He catches that ball a fair swipe. Mus 'a' gone miles. Then 'e turns to me and sez, 'Did yer see where that went to?' So I sez, smart like, 'Out o' sight from the moment of himpact, sir.' And 'e sez, 'Go back on board, ye blinkin' fathead.'"

"You say you make money out of the chicken business?"

"Yes."

"How long have you been in the chicken business?"

"I'm not in it at all. I say I make money out of it. I supply lime, trapnests and wire." — Louisville Courier-Journal.

"John," said the clergyman to his new man, "do you—er—ever employ strong language?"

The new man blushed self-consciously.

"Well, sir," he faltered, "I—I may be a little careless-like in my speech at times."

"Ah," murmured the clergyman, "I'm sorry, John — I'm sorry! But we will converse on that at some more fitting time. Just now I want you to go to Jenkinson & Blenkinson and settle this bill for repairing my summer house. And you might talk to them, John, as if it were your own bill, in a careless-like sort of way. Will you, John?"

Clerk — But you just bought this novel and paid for it.

Customer—Yes.

Clerk—Then why do you wish to return it?

Customer—I finished it while waiting for my change.

The last solar eclipse in Germany. On the evening before the colonel of a regiment of infantry sent for all the sergeants and said to them:

"There will be an eclipse of the sun tomorrow. The regiment will meet on the parade ground in undress. I will come and explain the eclipse before drill. If the sky is cloudy the men will meet in the drill shed, as usual."

Whereupon the sergeant drew up the following order of the day:

"Tomorrow morning, by order of the colonel, there will be an eclipse of the sun. The regiment will assemble on the parade ground, where the colonel will come and superintend the eclipse in person. If the sky is cloudy the eclipse will take place in the drill shed."

A maid with a duster once made a great bluster
A-dusting a bust in the hall.
And when it was dusted, the bust it was busted,
And the bust now is dust, that is all.

## TO SETTLE CASE

The trouble over the appointment of C. A. Chenevert, K.C., Geo. W. Parent and L. A. Bedard as arbitrators to pass upon the claims of the residents of a certain section of Hochelaga ward where the street levels were changed by the city, will be definitively settled on April 10, by the Superior Court. It will be remembered that the appointment of Messrs. Chenevert, Parent and Bedard, sanctioned by Mr. Justice Bruneau, was objected to by the property owners who threatened to take injunction proceedings against their appointment. These property owners, 127 in number claim that the changes in the grading of the streets has caused them damage estimated at $1,400,000; the city in accordance with a resolution adopted by the Board of Control offered them $25,000, at the most. In view of such a big difference in the estimated damages, the interested parties resolved to place the matter in the hands of arbitrators to be appointed by the Superior Court. Justice Bruneau appointed Messrs. Chenevert, Parent and Bedard and the proprietors objected.

Wednesday afternoon, Charles Laurendeau, K.C., chief attorney for the city, appeared before court and asked that the matter be finally fixed for April 10, so as to allow the new civic administration to take cognizance of the affair and deal with it according to their judgment.

## GIVES ADDRESS ON ADULTERATED FOODS

Holding that immediate action is necessary to prevent food adulteration in the case of egg powder, baking powder, dyed foods, etc., the Montreal Housewives' League has invited Dr. Gill, of Ottawa, Dominion Government chemist, to address an open meeting on "Aulterated Foods."

The meeting will be held on Wednesday afternoon at three o'clock in the Coronation Building, corner of Bishop and St. Catherine streets. The public is invited.

### FISH AND GAME PROSECUTIONS

The Province of Quebec Asociation for the Protection of Fish and Game have prosecuted Alf. Chenier, of Maniwaki, who was fined $50 and costs, for killing moose, also A. Nault was fined $50 and costs for the same offence. Nault was fined $6 for killing partridges. David Gagnon was fined $50 or one month in jail, he took the month in jail. Damasse Roy has yet to stand his trial.

These cases were tried by N. Jonas, Justice of Peace of Maniwaki and the cases were conducted by W. H. Griffith, Game Inspector of the Association.

$12 Exceptional value in uncalled for garments. Suits and overcoats $12; odd trousers, $2.95; odd coats, $3.95; odd vests, $1.00. English & Scotch Woollen Co., the big $15 Tailors. 261 St. Catherine West. 415 St. Catherine East.
64 52

FOR
WINES AND LIQUORS
RING UP
ROCKLAND 416.
Modern Supply Stores
Cor. Park and Van Horne Ave.
MONTREAL

We are still lowest in town for all kinds of liquors and wines. Delivered anywhere in Montreal or Quebec at last advertised prices.

## Bringing Up Father

Copyright, 1917

By George McManus

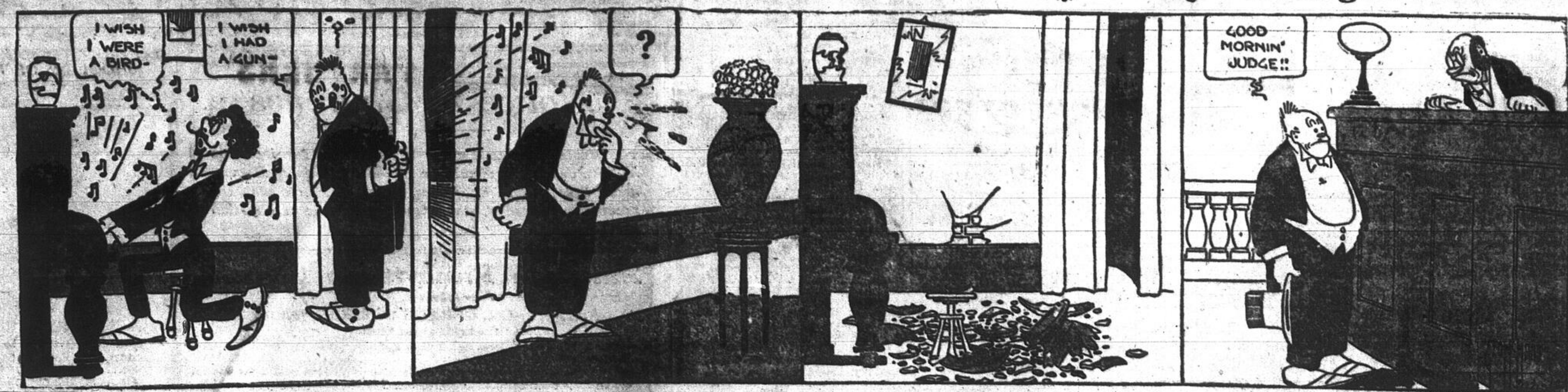
I WISH I WERE A BIRD-
I WISH I HAD A GUN-
?
GOOD MORNIN' JUDGE!!

# MAN WAS ROBBED OF NOTICE ABOUT MILITARY SERVICE

## More Petitions Come Up Before Judge at Afternoon Session

Three Military Service Act petitions were presented to Mr. Justice Lane at the close of yesterday afternoon's session.

The first came from Deguire Nantel on behalf of Romeo Ladeucer. Ladeucer stated that he had received a notice from the registrar to appear at a local tribunal on a certain date. On the night of the receipt of this notice, he was attacked and held up and among the articles stolen from him was the notice. Following this loss, Ladeucer did not appear before the local tribunal. He now wished to have a rehearing. His Lordship thought that perhaps it would be better that Mr. Nantel see the registrar and have the record sent to the court for inspection.

The next petition was for an appeal to Ottawa from Mr. Justice Lane's decision in the case of A. J. Macdonald, who was allowed exemption till June 1. Macdonald claimed exemption in the national interest as he was assistant manager of the Whyte Packing Co. The application was presented by P. E. Lefebvre and was taken under advisement.

### A CONFUSED CASE.

The last petition was that of C. H. Desjardins on behalf of Jos. Noel, whose case was confused. Noel lived in the county of Portneuf at the time he lodged his exemption claim. He moved to Montreal and said that he informed the registrar at Quebec of this. His claim was refused, but the notice did not reach him till some twelve days later. He filed an appeal with the registrar here, but was told that it was too late. In the meantime he received a notice to report to the barracks. His counsel's claim was based on the fact that as Noel had not received the notice in the proper manner his application for an appeal should be granted. His Lordship advised him to see the registrar and to endeavor to have the record sent to the court.

Cairo Carmen advanced family suppport and national interest reasons for exemption. His parents and seven sisters were at present living in Italy on a small farm. Carmen explained that the Government commandeered half of the produce and if it had not been for his aid, his father would not have been able to pay the taxes. He also said that he had a brother in the American army and one in the Italian army. A letter written in Italian was exhibited from the brother in the American army. Carmen is a motorman in the employ of the Tramways Company, and Robert Taschereau, K.C., who appeared for the company, asked for his exemption in the national interest. Judgment was reserved.

### JUDGMENTS SUSPENDED.

Ovila Beauvais was a farmer-plasterer, that is he worked on his father's farm in the summer and at his trade in the winter. His father was a plasterer also and they usualy left the farm at St. Faustin to come into the city in the winter. Beauvais stated that his parent was in poor health and as there were younger children he was supporting them. Judgment was suspended.

Jos. H. Laurin, a policeman, asked to be released by reason of his connection with the force. He exhibited a letter from Chief Campeau stating that he had bene a member of the force since 1914. Judgment was not rendered.

H. Desjardins appeared before Mr. Justice Marechal in khaki accompanied by a military policeman from the barracks. A rehearing had been granted and he pleaded his case on domestic grounds. The case was taken en delibere.

## KILLED YOUNG CALVES; FINED

For conducting an illegal abattoir, T. Corbeil was sentenced yesterday by Recorder Geofferion to a fine of $40 and costs. Corbeil was caught killing a number of young calves in the cellar of a horse-stable on his premises—and was promptly taken to court.

Mederic Archambault was also fined $40 and costs for the same offence.

Sam Waxman, also convicted of killing young calves on his own premises, was let off with a $10 fine.

### CHARGED WITH PROFITEERING.

WASHINGTON, April 6.—Charging that the American International Shipbuilding Corporation sought excessive profits for the work at Hog Island, Wm. Denman, former chairman of the Shipping Board, yesterday told the Senate Commerce Committee that had the original contract been adhered to, profits of from $12,000,000 to $15,000,000 would have resulted. Mr. Denman testified that the officials of the Shipbuilding Corporation apparently endeavored to obtain as much money as possible out of the work.

HOTELS—NEW YORK

Prince George Hotel
Fifth Ave & 28th Street
NEW YORK

WE extend to our many friends our sincere appreciation of the patronage which has made necessary a still further expansion, increasing our capacity to 1000 ROOMS. The addition also includes large new dining rooms. The high degree of personal service so long characteristic of the Prince George Hotel will be zealously maintained.

Announcing a Third Addition

Geo. H. Newton
Manager

Formerly of Parker House, Boston, and Fifth Avenue Hotel, N.Y.C.
Room and Bath, $2 and up; Two Persons, $3 and up. Parlor, Bedroom and Bath, $5 and up.
64 38 2aw

Have You a Silent Piano in Your Home?

Do you possess a piano, without talent to play it? Why not exchange it for a good Player-Piano? Any one of the following well-known makes will make an accomplished musician of you in the twinkling of an eye: Steinway Duo-Art Reproducing Piano, Apollo, Heintzman and Co., Weber, Lindsay. A Player-Piano can be purchased on easy terms, and your old piano can be traded in to apply on the purchase price of your new instrument. C. W. Lindsay, Limited, 512 St. Catherine St. West.—Adv.

Wolthausen Hats
The "ORMOND"
The Hit of the Season
Sold by all good stores
No. 11

The Edison Tone Test
answers your question.

"What instrument shall I buy?

That's been your question. And the Edison Tone Test has answered it. The tone test has proved that an instrument has finally been perfected which recreates the singer's voice so faithfully that the human ear cannot distinguish between the renditions of the Artist and that of

The NEW EDISON
(The Phonograph with a Soul.)

Call at our store and learn what is meant by Music's Re-Creation.

LAYTON BROS.
Montreal's Leading Piano House
550 St. Catherine Street W.,
(Cor. Stanley)

Mason & Risch, Sherlock-Manning and Layton Bros. Pianos and Player-Pianos

"The National Smoke"
WILSON'S
BACHELOR

This cigar's exceptional flavor, and the quality of its clear Havana leaf, insure the utmost enjoyment and satisfaction.

3 for 25c

ANDREW WILSON & Co. LIMITED MONTREAL

The Small Coins you spend every day will pay for an insurance policy

Large Fortunes Have Been Made Through Small Savings

A small sum regularly and systematically invested in Life Insurance will at once add thousands to your estate.

The small amounts you daily spend on unnecessary trifles if invested in a Confederation Life Policy will yield you large returns in satisfaction and contentment, and will not only increase the value of your estate in case of your death, but will make a certain provision for your own old age.

Total and Permanent Disability no longer constitute the same menace to your future if you have the Confederation Life's new disability clause in your policy. In case of disability your premiums cease, you receive an income for life, and the amount of the policy is paid to your heirs at your death.

A Confederation Life Agent will show you what the saving of small amounts of money regularly every week will mean to you.

CONFEDERATION LIFE ASSOCIATION

My Dad wears 'em

BOB LONG
Union-Made
Overalls
Shirts and
Gloves
Known from Coast to Coast

Bob Long says "My overalls and shirts are the best to buy, because—it costs you no more to get the genuine 68 lbs. to the square inch tested cloth in "Bob Long" Big 11 overalls, than the ordinary starch-filled, cheap, dyed cotton goods." Insist on "Bob Long" Brand—the cloth with the test.

R. G. LONG & CO., LIMITED
TORONTO - CANADA
99

MONTREAL SHOW ROOM, Phone Uptown 4384

Basic Facts About Belting
AND PARTICULARLY
Dunlop "Gibraltar RedSpecial" Frictioned-Surface Transmission Belting

A Worthy Product

Years of careful study of the high-power belt problem have enabled Dunlop Laboratory experts to create "Gibraltar RedSpecial" Belting, the original Red Face Rubber Belting of Canada—a product worthy of the Dunlop Factories and of the quarter-century record of success back of them.

"Gibraltar RedSpecial" Virtues Are Real

Dunlop "Gibraltar RedSpecial" Belting is to-day widely used in a multitude of ways in the many varied industries in this country. It owes its success, not to any illogical deductions or fantastic analyses, but to the simplest causes—causes so simple that they are now, always have been, and always will be, in our opinion, the bedrock of success in belt-making—Power, Speed, Service—in actual use as well as in the test-room.

Permanent Elasticity Means "Life" in Belting

In producing this new, this original, this master, red belt, our object has been to have the friction coat of rubber between the plies such as will retain its life indefinitely, and to have a quality of rubber with long "fingers," and not a quality of rubber the elasticity of which has been sacrificed to obtain the so-called high-pulling test.

That "Friction Pull"

When you are informed that such-and-such a belt has a "friction-pull" of abnormal poundage, do not imagine that you are getting a quality friction. What you have to secure in a belt is a friction full of elasticity. There must be between the plies of duck only a certain class of rubber to give uniform strength and pliability.

Resilient Quality Must Not Be Sacrificed To Excess of Friction Strength

To obtain high figures, such as referred to above, in belt frictions you have to take away from the elasticity of the friction; hence, there is a happy medium, and this medium we have obtained through our laboratory experts. It ensures for you a belt, the friction of which will hold the plies together and will be sufficiently elastic in its properties to allow for the give and take necessary in rounding the pulleys.

Duck Finest Obtainable, Made to Highest Specifications

A highly important feature of "Gibraltar RedSpecial" is the duck which enters into its construction. Only the finest quality of specially-selected duck, having the proper tensile strength in the right direction, is used. And this, in combination with a superior rubber friction between the plies, ensures absolute uniformity of service.

Universal Recognition of "Gibraltar RedSpecial"

To cite the names of users of this famous, red frictioned-surface belt would necessitate the use of much space. We have on file recommendations from almost every type of industry requiring "Gibraltar RedSpecial" Belting in widths varying from 1½" to 48." These testimonials are available for your perusal at any time.

Fills The Bill

"Gibraltar RedSpecial" Belting is to be found in practically every industry in Canada, and if it is Power, Speed and Service that you want, then it is "Gibraltar RedSpecial" Frictioned-Surface Belting that you require for your work.

The Original "Red"

"Gibraltar RedSpecial," as noted previously, is the Original Red Rubber Belt—and like most things that are original, its success is of the kind that endures.

DUNLOP TIRE & RUBBER GOODS CO.
LIMITED
MONTREAL
291—3—5 Craig St. West
'Phone M. 6545

MAKERS OF
High-grade Tires for Automobiles, Motor Trucks, Bicycles, Motorcycles, Carriages; High-grade Rubber Belting, Packing, Fire Hose and General Hose, Dredge Sleeves, Military Equipment, Mats, Tiling, Heels and Soles, Horse Shoe Pads, Cements, Agricultural, Plumbers' and Railroad Supplies, and General Rubber Specialties.

# Churches

## CHURCH OF ENGLAND

**Christ Church Cathedral**—Ven. Archdeacon Norton, D.D., rector of Montreal; Rev. Herbert Symonds, D.D., LL.D., vicar of Christ Church Cathedral; Lieut.-Col. Rev. A. H. McGreer, M.A., curate; Rev. M. B. Johnson, M.A., curate. 8, Holy Communion. 11, Cathedral service, preacher, the vicar, subject, "The Necessity and Value of Ideals." 3, Sunday school and Bible classes in the Synod Hall. 7, Cathedral service, preacher, Rev. M. B. Johnson.

**St. George's Parish Church**—Clergy: Ven. Archdeacon Paterson-Smyth, B.D., LL.D., Litt.D., D.C.L.; Rev. Wm. Stevenson Major. Celebration of the Holy Communion, 8 and 11. Morning prayer, 10:30; preacher, Rev. Dr. Abbott Smith. Bible lecture for men at 3. Sunday school and Bible classes, 3. Evening prayer, 7; preacher, Rev. W. S. Major.

**Trinity Church**, Viger ave. and St. Denis st.—Rector, Rev. Canon Almond, C.M.G., M.A., D.C.L.; vicar, Rev. J. E. Ward, M.A., S.C.F.; curate, Rev. R. H. Trill, B.A. 8, Holy Communion; 11, Confirmation service, preacher, the Lord Bishop of Montreal; 7, Evensong and sermon, preacher, Rev. Canon Rexford, M.A., LL.D., D.C.L.

**Church of St. John the Evangelist**, Ontario west and St. Urbain sts.—Clergy: Rev. W. H. Davison, M.A.; Rev. C. E. Combe. 8, Holy Communion; 10:15, Matins and Litany; 11, Procession, High Celebration and sermon. Preacher, the Lord Bishop of Mackenzie River. 2:45, Greater Catechism and Sunday schools. 7, Festal evensong, sermon and procession.

**The Church of St. James the Apostle**, corner of St. Catherine and Bishop sts.—Rev. Canon Allan P. Shatford, M.A., rector, chaplain C. E. F.; Rev. F. L. Whitley, M.A., curate in charge; Rev. W. J. Bradbury, B.A., assist. curate. Holy Communion, 8; Choral Communion, 11, preacher, Rev. F. L. Whitley. Bible class and Sunday school, 3; Evensong, 7, preacher, Rev. W. J. Bradbury.

**Church of the Good Shepherd**, Claremont ave. and Sherbrooke st.—Rev. F. A. Pratt, rector. 8, Holy Communion; 11, morning prayer; 3, Sunday school and Bible and Confirmation class; 7, Evensong.

**St. Matthew's**, Colbrook ave., Notre Dame de Grace—Rev. E. P. Judge, incumbent. 10:30, Matins; 11, Holy Communion; 3, Sunday school; 7, Evensong. Preacher, Rev. James S. Ereaux.

**St. Martin's Church**, St. Urbain and Prince Arthur.—Rector, Rev. W. W. Craig, D.D.; assistant, Rev. E. T. Capel. Holy Communion at 11. Evening prayer at 7. Preacher at both services, the rector.

**St. Matthias**, Westmount—Edward Bushell, M.A., rector. 8, Holy Communion; 11, Litany with Holy Communion, preacher, Rev. Dr. Roy; 3, Sunday school; 7, evening service, preacher, rector.

**Church of the Advent**, Wood and Western aves., Westmount—Rector, Rev. Henry M. Little, S.T.L. 8, Holy Communion; 10:15, Matins; 11, Choral Eucharist and sermon, preacher, Ven. Archdeacon Whitaker; 3, Sunday school and Bible classes; 7, Evensong and sermon, preacher, the rector.

**Grace Church**, Wellington and Fortune sts.—Rev. J. Ellis Ireland, rector; Rev. Geo. Johnson, curate. Holy Communion at 8; Matins, 11; Sunday school, 3; Churchings and Baptisms, 4; Evensong, 7; Easter music.

**Bishop Carmichael Memorial Church**, St. Zotique and Chateaubriand sts.—Clergy: Rev. Canon Horsey and Rev. J. Kenworthy. 8 and 11, Holy Communion; 3, Sunday school and Bible classes; 7, Evening prayer.

**St. Stephen's Church**, Weredale Park, Dorchester st.—Holy Communion, 8 and 11, preacher, Dr. Frank Charters, D.C.L. Bible class and Sunday school, 3. Evensong, 7, preacher, Right Rev. Bishop Lucas.

**All Saints Church**, St. Denis and Marie Anne sts.—Rector, Rev. James F. Fee, M.A. Services, 11, Holy Communion, choral, and sermon, preacher, the rector; 3, Sunday school; 7, Evensong and sermon, Rev. F. S. Ford, District of Kangra, India.

**St. Cyprian's Church of England**, corner IX. Boulevard and Adam street, Maisonneuve. Rev. A. C. Ascah, Rector. 11, Holy Communion; 3, Sunday School, Church Hall, Morgan Boulevard; 7, Evening Prayer. Preacher at both services, Rev. A. C. Ascah.

**S. Mary's Church**, Prefontaine and Rowville sts. Rev. R. Y. Overing, Rector. 8, and 11 Holy Communion; 3, Sunday School and Bible Class; 7, Evening Prayer.

**Church of S. Columbia**, Sherbrooke st. and Grand Boulevard, Notre Dame de Grace. Rev. J. A. Osborne, Rector. Holy Communion, 8 and 11; Evensong, 7; Easter music Sermons by the Rector.

**S. Simons Church**, Notre Dame, W. St. Henry. Rector, Rev. F. Charles, Ireland, B.A. Holy Communion, 8; Holy Communion, choral and sermon, 11; Sunday School, 3; Holy Baptism, 4; Evensong and sermon, 7

**St. Jude's Parish Church**, Coursel and Vinet sts.—8, Holy Communion; 10.15, Matins and Litany; 11, Holy Communion; 3, Sunday School; 4.15, Baptisms; 7, Evensong. Rev. Canon Willis, Rev. G. O. T. Bruce, clergy

**St Augustine Church**, Fourth ave., Rosemount. — Rev. Frank Guy Coombs, M.A., B.D., Rector. Holy Communion and sermon, 11; Holy Baptisms, 12:30; Sunday school, Primary, 2; Main, 3; Evensong and sermon at 7. Preacher at both services the rector.

**St. Thomas Church**, Sherbrooke and Delorimier sts. — Rev. J. J. S. Seaman, M.A., rector; Holy Communion and sermon, 11; Sunday school, 3; Confirmation Instruction, 4; Churchings and Baptisms, 5; Evensong and sermon, 7. Preacher at all services, the rector.

**St. Margaret's**, Tetreaultville, Langemark and Desormeaux sts.—Morning Prayer and Sermon, 11, Mr. R. A. Rostron; Sunday school, 3; Evening Prayer and Sermon, 7, W. H. Henders.

**St. Hilda's Church**, Delorimier ave. Rossland.—Sunday School, 3;; Evening Prayer and Sermon, 7, Mr. J. Beauchamp.

**St. Monica's Mission**, 2274, Desjardins ave., Rosemount. — Sunday School, 3; Evening Prayer and Sermon, 7, R. A. Rostron.

**St. Peter's Mission**, Berri st. n. Villeray; Sunday School, 3; Evening Prayer and Sermon, 7, Mr. C. E. Russell.

**St. Andrew's, Ahuntsic.** — Sunday School, 10.30 a.m.; Matins and Sermon, 11, Mr. H. J. Webber. Evensong and Sermon, 7, Rev. R. H. Trill, B.A.

**St. Chad's Mission**, 225 Duguesne st., Longue Pointe—Sunday School, 2.30 p.m.

**St. Bartholomew's**, Bordeaux.—11, Matins and Sermon; Sunday School, 3; Evensong and sermon, 7, Mr. Bert Q'Part.

## PRESBYTERIAN

**American Presbyterian Church**, Dorchester and Drummond sts., Rev. Robert Johnston, D.D., minister. Public Worship, 11, Lieut.-Col. Gerald W. Birks, O. B. E. "The Spirit At the Front"; 7, A. M. Nicol, "Shall the Criminal Have a Chance?"

**Erskine Church**, Sherbrooke St., west, at head of Crescent street, Rev. Dr. Hanson, pastor—11, Capt. the Rev. John McNeill, C. F., returned from the war. Subject, "Message for the Times"; 7, Rev. Dr. Hanson, subject, "Some Lessons from the War."

**St. Andrew's Presbyterian Church**, Cote St. Antoine Rd. and Kensington Ave., Rev. W. J. Clark, D.D., minister, will preach at morning service. 11, "All Men are Liars"; 7, special musical service. Regular service at 7:30, preacher, Rev. Dr. John MacNeill. Sunday school and bible classes at 3.

**St. Andrew's and St. Paul**, 400 Dorchester st., west, Rev. George Duncan, M.A., B.D.—11, Rev. George Duncan, B.D.; 7, First of series of "Sermons for the Times," by Rev. Herbert Symonds, D.D., LL.D., Christ Church Cathedral: Subject, "The Kingdom of Heaven upon Earth."

**Melville Presbyterian Church**, Melville avenue, Westmount Park, Minister, Rev. S. T. Martin, M.A., services 11 and 7. Mr. Martin will preach. Sunday school. Young Ladies' class,and Young Men's Club, 3.

**Knox Church**, Crescent street, Dorchester and Crescent, Rev. R. W. Dickie, D.D., and Rev. I. Adams Montgomery, B.A., ministers—11, the Sacrament of the Lord's Supper at morning service, Rev. Mr. Montgomery will preach at morning service and Rev. Dr. Dickie at night. Sabbath school and bible classes at 3.

**Chalmers Church**, Verdun Church Ave., Rev. S. S. Burns, B.D., pastor. Services at 11 and 7—Morning subject, "Looking Backward"; evening subject, "The Doing Her Bit." Bible School, 3 p.m.

**Calvin-Westminster Presbyterian Church**, Atwater avenue, Rev. W. D. Turner, B.A., pastor. Services at 11 and 7. Sacrament of the Lord's supper at 7, conducted by the pastor. Chinese school at 10. Sunday school and Bible classes at 3.

**Stanley Presbyterian Church**, Westmount, Rev. W. D. Rud, B.A., B.D., pastor—11, subject. Is the doctrine that "the soldier dying for his country goes straight to heaven," Christian or Mohammedan? 7, Young people's right, subject, a few constituents of real manhood. Sunday school and Bible classes, 3.

**Fairmount Presbyterian Church**, Papineau avenue, and Masson st., Rev. H. S. Lee, B.A., pastor—11 and 7, conducted by the pastor. Adult Bible class at 2; Sunday school at 3. Baptism at morning service.

**MacVicar Memorial Church**, Hutchison st., cor. St. Viateur ave., Rev. James G. Potter, M.A., minister. Services 11, "Religious Difference the Cause of the first Human Bloodshed." 7, "The Royal Navy and our British Sailors—the Living Link and the Gallant Guardians of the British Empire." 3, Sunday school and Bible class.

**Taylor Presbyterian Church**, Papineau avenue and Logan street.—Pastor, Rev. J. E. Mothersill, Chaplain Overseas; acting pastor, Rev. Dr. Harvey-Jellie. Services at 11 and 7, conducted by Rev. Dr. Harvey-Jellie. Sunday School and Bible Classes at 3.

**St. Matthews Presbyterian Church**, Wellington and Burgeois—Rev. Geo. E. Ross, B.A., B.D., pastor. 11, "Many Infallable Proofs;" 7, "The Christ of Experience"; Chinese classes at 10; Sunday School and Bible Classes at 3.

**Outremont Presbyterian Church**, St. Catherine road and Rockland ave. —Services at 11 and 7; preacher at both services, Rev. Donald Stewart, B.A., Alexandria, Ont.

**St. Luke's Presbyterian**, Blvd Decarie—Rev. A. D. Mackenzie, M.A., B.D., pastor; 11, subject, "Things that cannot be shaken;" 7, subject, "Give ye them to eat."

**Salem Welsh Presbyterian**, Dorchester and Mansfield—11 and 7; Sunday School at 3.

**St. Giles Presbyterian Church**, St. Joseph Blv. and nelson ave.—Rev. J. R. Dobson, B.A., B.D., pastor; 11 Rev. John K. Curtis, B.A., will preach, subject, "Praying and Peace;" 7, Rev. J. C. Dobson, subject, "Fighting the Giant," Soldiers service; 3, Sunday School and St. Giles Brotherhood.

**Livingstone Presbyterian Church**, Mance street and Atlantic avenue.—Rev. A. S. Reid, B.A., B.D., pastor; 11, "The Blood of Jesus Christ," (Communion Service); 7, "Obedience to God's Will."

**Rosemount Presbyterian Church**, Rosemount Boulevard and Seventh avenue.—Rev. A. D. Matheson, M.A., B.D., minister; Public worship at 11 and 7; Sunday School 3; the Minister will preach at both services.

**Presbyterian Church**, Cote des Neiges and St. Catherine roads—Rev. Jas. Steven, pastor; 11, "The Soul's Rest."

**St. Andrew's Church**, St. Laurent. —7, subject, "Ability and Inability of Man"; Sabbath Schools at 3.

**First Presbyterian Church**, Prince Arthur and Mance sts.—Rev. Malcolm A. Campbell, minister; Public worship at 11 and 7; the Pastor at both services. Sunday School and Bible Class, 3.

**Montreal West Presbyterian Church** Westminster ave. N.—Rev. A. S. Ross, B. A., pastor; 11, the Pastor; 7, Rev. G. A. McLennan B.A., "The Bible in relation to our Fighting Men Overseas"; Sunday School and Bible Class at 3.

**Hochelaga Mission**, Ontario and Joliette streets—Divine worship 11 and 7; Sunday School, 3; 7, John Chisholm, B.A., preacher, subject, "The Re-Converted Christian."

## CHRISTIAN SCIENCE

**First Church of Christ, Scientist**, Montreal, Closse St. — Sunday school 9:45 and 11. Services, 11 and 7:30; subject, "Unreality."

**First Church of Christ, Scientist**, Westmount, Victoria Hall.—Sunday school, 11. Services 11 and 7:30; subject, "Unreality."

## ADVENTIST

**Seventh Day Adventist**, Cor. Hutchison and Villeneuve, west. — Frederick C. Webster, pastor. Sabbath school 10 a.m. Preaching, 11. Young People's Missionary Volunteer Society, 3:30, Service at Coronation Hall. Sunday 7:30. Subject "World League and Peace."

## METHODIST

**St. James Church**, St. Catherine and City Councillor—11 Rev. Harold Young, M.A., B.D., Subject "The Unwearying Christ." 7, Major Rev. C. A. Williams. Special sermon to young men and women. Social hour at the close. Sunday schools meet 9:45 and 3. Men's Association 3 to 4.

**Fairmount Avenue Methodist Church**, Fairmount avenue and Hutchison st.—Pastor, Rev. Chas. S. Deeprose—11, "An Unquenchable Resolve." 7, Rev. J. K. Curtis, pastor Mountain Street Methodist Church. 10, Class meeting and Senior and Junior Brotherhoods.

**Sherbrooke Street Methodist Church**, Clarke and Sherbrooke streets—Rev. Robert Smith pastor.—11, Major the Rev. C. A. Williams. 7, Professor the Rev. W. A. Gifford, Ph.D. Sunday School at 3.

**Douglas Methodist**, St. Catherine and Chomedy streets.—Pastor, Rev. Arthur E. Runnells, B.D.—10, Class Meeting. 11, Subject: "Justifiable Jealousy." 3, Sabbath School, Bible Classes for men and women. 7, Subject: "The Hand to the Plow"—The Irresolute Life." The pastor will preach at both services.

**Westmount Methodist Church**, Western and Lansdowne.—Rev. T. E. Holling, B.A. 11, Public Worship and Communion. Preacher, Rev. A. Gordon Simon. 3, Sabbath School. 7, The pastor will preach. Subject: A Local or a Universal God?

**Centenary Methodist**, Wellington and Charron. — Rev. B. B. Brown, pastor, will preach 11 a.m., "Following Dad," Illustrated. Father and Son Service. 7, "Who am I?" Boys' choir. 3, Men's Own "War Aims of Labor," J.A Woodward. 3, Sunday Schols. 10, Class Meetings and C. B. C.

**Shaw Memorial Methodist Church**, Beaubien and Christopher Columbus streets.—Rev. D. Mick, S.T.L., pastor. —11, "The Man Canada must win." 7, "The Crisis in Montreal." Sunday and Bible Classes meet at 3. Brotherhood in auditoriam at 3. Rev. E. I. Hart, D.D., at both services.

**Mount Royal Avenue Methodist Church.**—Rev. Geo. Edwards, pastor. —Services at 11 conducted by the pastor. 7, Military Memorial Service for ten of our noble boys who have fallen at the front. Captain, Rev. Prof. W. Graham, M.A., will give the address.

**Delorimier Methodist Church**, 1905 Cartier street, near Gilford.—Rev. J. H. McConnell, B.D., pastor. 11, "The Gospel of the Forty Days." 7, "The Wonderful Church." 10, Brotherhood. Subject, "Applied Christianity." H. S. Ross, K.C. 3, Sunday School and Bible Class.

**East End Methodist Church**, corner Cartier and Demontigny streets. —Rev. S. F. Newton, pastor.—11 and 7, conducted by pastor. Morning subject, "Love for God and Man." Evening subject, "How to Break Bad Habits." Sunday School Session at 3.

**Mountain Street Methodist.**—Rev. John K. Curtis, pastor.—10, Fellowship Service, Mr. Meyers leader. 11, Preacher, Rev. J. R. Dobson, St. Giles Presbyterian Church. 3, Sunday School and Men's Associations. 7, Preacher, Rev. C. S. Deeprose, Fairmount Methodist Church.

**Verdun Methodist Church**, Gordon street, near Wellington.— Rev. W. Timberlake, minister.— 11, Civic Righteousness. Holy Communion. 7, "The Stewartship of Time." 3, Men's Association. Topic: Tradition versus Scripture.

**S. Henri Methodist Church**, St. Antoine and Convent streets.— Pastor, Rev. F. H. Sproule, B.A.—Services 11 and 7. Sunday School 3. Morning preacher, the pastor. Evening service, W. H. Goodwin.

**Rosemount Methodist.**—Rev. Wm. Smith.—Rev. Mr. Gillingham will preach at 11, and the pastor at 7. Subject, "The Four Main Principles of Christian Service. Sunday School at 3.

**Lachine Methodist**, St. Joseph and 11th avenue. — Rev. T. Creighton Cassidy, pastor. — 11, Subject, "The New Song." Sunday School and Lachine Men's Own, 3. 7, Subject, "The Law of Individuals as Well as Nations." The pastor will preach at both services.

**St. Lambert Methodist Church.**—Rev. R. A. Radley, pastor.—11, "9th Commandment." 7, "How Much Owest Thou?" Pastor will preach at both services.

## UNITARIAN

**Church of the Messiah**, Sherbrooke St., W., and Simpson street.—Rev. D. H. Ferrell, pastor. 11 o'clock a.m. Preacher, the Pastor.

## AFRICAN

**High A. A. M. E. CHURCH.** — 11 7:30 Bishop Amos F. Dickson.

## DISCIPLES

**Church of Christ, (Disciples)**, Y. M. C. A., Fairmount Ave. — Worship and Lords Supper, 11. Gospel Preaching, 7.

### TELL OF TRIP TO ENGLAND.

At Sunday morning's service at Westmount Baptist Church, Evan R. Owen, manager of Goodwin's Electrical Dept., will speak of experiences encountered and impressions received upon a trip to England from which he had just returned.

### THE CALL OF TO-DAY.

"The Call of Today," a series of addresses on present day problems is to be given by the Rev. Frank L. Orchard in the Olivet Baptist Church, and will begin on Sunday next by an address on "The Call of Today to Men."

## BAPTIST

**Olivet Baptist Church**, Dorchester and Guy sts.—Pastor, Rev. Frank L. Orchard, B.D. 11, "Treading Upon the Adder." 7 p.m., "The Call of To-day." 1. "To Men."

**Baptist Church of Westmount**, Western ave. — Rev. O. G. S. Wallace, D.D., LL.D., pastor. 11, Evan R. Owen will tell of experiences abroad; 7, Dr. Wallace and choir will interpret the first passage of Stainer's "Crucifixion." Subjects "Gethsemane and the Judgment Hall." The Lord's Supper will be observed after the evening service.

**Temple Baptist Church**, Fairmount and Durocher aves.—Rev. Chas. Geo. Smith, B.D., pastor. 11, Rev. J. S. LaFlair, of Point St. Charles Baptist Church; 7, sermon by the pastor. Sunday school and pastor's Bible class, 3.

**Point St. Charles Baptist Church**, Wellington and Liverpool sts.—Rev. J. S. Laflair, pastor, 11 and 7, "Old Home Sunday." Rev. C. G. Smith, B.D., of Temple Baptist Church, morning preacher, subject, "Christ's Love for the Church." The pastor will conduct evening service, subject, "Home, Sweet Home."

**Verdun Baptist Church**, Gordon and Verdun avenues.—Rev. H. Campbell Plant. Services at 11 and 7. Morning subject, "The Scars." Evening subject, "Wages versus Gift." Pastor will preach at both services. Bible class, adults, at 3. Communion of Lord's Supper at close of evening Service.

## CONGREGATIONAL

**Emmanuel Congregational Church**, Drummond st.—The Minister, Rev. George Adam, will preach at both services, 11 and 7.

**Zion Congregational Church**, cor. of Mance and Milton sts.—Rev. Henry J. Kilbourn, B.A., pastor. Public worship 11 and 7. Morning theme: "The Lord's Last Great Command." Evening, Foreign Secretary Glenn P. Wishard, "India's Part in the World War."

**Pt. St. Charles Congregational Church**, Wellington and Hibernia sts.—Rev. Herman A. Carson, B.A., pastor. 11, Capt. Rev. W. C. Graham, formerly chaplain of 148th Battalion and Fort Garry Horse. 7, the pastor, "Is Religion a Fad or a Necessity?"

**Union Congregational**, 365 Delisle st.—Rev. Arnold E. Gregory, B.D., pastor. 11:15 and 7:30, pastor will preach at both services; Sunday school at 1.

**Amherst Park Congregational Church**, de St. Valier street.—Rev. R. J. Haughton, pastor. Services 11 and 7, preacher the pastor. Morning subject, "The Place of Christ in the Christian Creed." Evening subject, "The Divine Compassion for the World." Sacrament of Lord's Supper close of evening service.

**Crystal Springs Congregational Church**, Chateaubriand and 33rd ave. —Pastor, J. Arthur Steed, B.A. Services, church school, 3; evening worship at 7. Preacher, pastor.

**Calvary Church**, Greene ave. and Dorchester st. — Preacher at both services, the pastor, Rev. T. W. Davidson. 11, subject, "The Spiritual Side of Life." 7, musical service with brief address. Men's Own Brotherhood at 3. Speaker, Rev. C. G. Smith, new minister of Temple Baptist church, subject, "The Way to Win." Sunday school at 3.

---

# ST. ANDREW'S
## Westmount

Monday, April 22nd.
"THE ROSE MAIDEN"
by Choir and Orchestra of 85.
SOLOISTS:
Mrs. E. W. Griffith, Mr. Cecil Gowdey, Mr. T. Bisset, Mr. T. L. H. Saunderson.
Organist: Mr. F. H. Blair.
Conductor: Mr. F. Whiteley.
Collection of 25 cents at the door.

---

# Zion Congregational Church

(Corner of Mance and Milton Sts.)

Rev. Henry J. Kilbourn
Pastor

11 A.M.
"His Last Great Command."

7 P.M.—Glenn P. Wishard,

International Y. M. C. A. Secretary among the Allied Forces from the Near East. Subject:

"India's Part in The World War"

---

## Y. M. C. A. SUNDAY PROGRAMS

3 to 4: Orchestral Music.
4 to 5: Meeting.
Speaker:
Mr. Glenn P. Wishard.
Topic: "India's Part in the great War."
Soloist: Mr. David Rees.
5:30: Supper.

On Monday evening at 6:30, Mr. Wishard will speak at the Annual Banquet of the Twenty-Four-Hour-A-Day-Club. All interested in the missionary programme of the Y. M. C. A. are invited. Tickets 40c at the office.

---

# Olivet Baptist Church

Corner Dorchester and Guy Streets.
Sunday, April 7th, 7 P.M.
REV. FRANK L. ORCHARD, B.D., on

## THE CALL OF TODAY
## I---TO MEN

The First of a Series of Addresses on Present Day Problems. You are invited to attend. ALL SEATS FREE.

---

# Outremont Presbyterian Church

Corner St. Catherine Road and Rockland Avenue.

## Rev. Donald Stewart, B.A.

will Preach at Both Services, 11 a.m. and 7 p.m.
YOU ARE CORDIALLY INVITED

---

## LUTHERAN

**English Lutheran of the "Redeemer**, Clarke and Western Aves.—Ph. Lamartine, pastor, 11, Jesus appears to Mary Magdalene. 7:30, Jesus appears t othe disciples. Sunday school at 10.

## HOLINESS

**Holiness Movement Church**—Three Evangelistic services 10:30, 3 and 7, conducted by Rev. W. J. Watchorn, of Iroquois, Ont., assisted by Miss L. E. Connaughty and Miss M. M. Morris.

---

# Notice to Churches

*Display announcements of Churches for insertion in Saturday's Star should be in the Advertising Department, Star Office, St. James Street, not later than the preceding Thursday, otherwise no guarantee of insertion can be given.*

---

# American Presbyterian Church

Rev. Robert Johnston, Minister.
A.M.—Lt.-Col. GERALD W. BIRKS, O.B.E.
"The Spirit at the Front."
P.M.—MR. A. M. NICOL, Hon. Sec. Prison Reform, "Shall the Criminal have a Chance?"
The first of three arresting messages dealing with conditions calling for reform.

---

Sunday April 7th

# BAPTIST CHURCH
OF
# WESTM'T

At the Morning Service Mr. Evan R. Owen, who has just returned from a visit to England, will recount certain experiences and communicate impressions received while abroad, taking as a topic the scripture, "There Go the Ships." The Pastor will preside.

Dr. Wallace will begin at the evening service an exposition, in five sections, of Stainer's sublime cantata, "The Crucifixion," continuing upon the four succeeding Sunday evenings. On each occasion the choir will render the appropriate music. The first passage deals with "Gethsemane and the Judgment Hall."

The Lord's Supper will be observed after the evening service.

---

# Church of St. Andrew and St. Paul

11 A.M.—REV. GEORGE DUNCAN, M.A., B.D.
7 P.M.—"SERMONS FOR THE TIMES."
REV. HERBERT SYMONDS, D.D., LL.D.
CHRIST CHURCH CATHEDRAL.
Subject: "The Kingdom of Heaven upon Earth."

DAILY SERVICE DURING THE WAR
5 to 5.30 P.M. (except Saturdays)

---

# Calvary Church

Congregational
Preacher: Rev. T. W. Davidson.
11 A.M.—"The Spiritual Side of Life."
7 P.M.—Special Musical Service.
Soloists.
Mrs. Howard Foster, Mrs. Stuart and Mr. Allan McGarry.
The Calvary Male Quartette will sing.
Organist and Choirmaster—Mr. George W. Cornish.
Everyone Welcome.

---

# Church of the Messiah

(Unitarian)
Sherbrooke St. West and Simpson Street.
SUNDAY, 7th APRIL.
Service at 11 O'Clock A.M.
Preacher—Rev. D. H. Ferrell—The Pastor
ALL ARE WELCOME.

---

# Douglas Methodist Church

Preacher tomorrow.
REV. ARTHUR E. RUNNELLS, B.D.
11 A.M.—"JUSTIFIABLE JEALOUSY."
7 P.M.—"THE HAND AT THE PLOW."
3 P.M.—Sunday School.

---

# Dominion Church

Take Westmount Boulevard Cars to Top of Lansdowne Avenue.
REV. RICHARD WHITING WILL PREACH.
11 A.M.—"The Glory and Peril of the New Era in Religion."
7 P.M.—"Canada's Friends and Foes."
Patriotic Social Half Hour Following.
Strangers Welcome. Come Early.

---

# Erskine Church, Sherbrooke St., West, at head of Crescent St.

(PRESBYTERIAN) REV. DR. HANSON, PASTOR.

CAPT. THE REV. JOHN McNEILL, C.F.
Just returned from the war.
11 A.M.—Subject: "MESSAGE FOR THE TIMES."
Baritone Solo—"Open up the Gates of the Temple." ........ Nap.
Mr. C. J. Medlar.
REV. DR. HANSON.
7 P.M.—Subject: "SOME LESSONS FROM THE WAR."
Soprano Solo—"I lay my Sins on Jesus." ........ Salter
Mrs. D. Campbell. Quartet: "Britain's Word." ........ McCreary
Organ Prelude, 6:45 P.M. Mr. A. E. J. McCreary, Organist.
Midweek Service, Wednesday, 8:15 P.M. Welcome to all Services.

---

# First Baptist Church

Rev. M. F. McCutcheon, S.T.M.
11 A.M.—Evangelist Hunter.
7 P.M.—The Pastor. Subject: Conversion.
Seats Free. Visitors Welcome.

---

# Knox Church, Crescent Street

Ministers:
REV. R. W. DICKIE, D.D., and REV. I. ADAMS MONTGMOERY, B.A.
SERVICES 11 A.M. and 7 P.M.
Organist—MR. C. VERSAL CHAMBERLAIN.
The Sacrament of the Lord's Supper will be observed at Morning Service.
The Rev. Dr. Dickie will preach in the morning and the Rev. I Adams Montgomery at the Evening Service.
Special Music in the evening.
Sacred Organ Recital at 6:40 P.M.
Opening Sentence—"On Wings of Living Light" ........ (Matthews)
Anthem—"When the Sabbath was past." ........ (Bartlett)
Offertory Anthem—"The Resurrection" ........ (Shelley)
Chorus—"Awake thou that sleepest" ........ (Stainer)
Sabbath School and Bible Classes at 3 P.M. and Mr. Montgomery's Class for young people at same hour.
Strangers welcome to all services.

---

# Maisonneuve Presbyterian Church

(Corner Letourneau and Adam Streets.)
Public Worship—Morning, 11.
Preacher: Rev. R. L. Ballantyne.
Afternoon 3—Sabbath School and Pastor's Bible Class.
Evening 7—Ordination and induction of new elders. Rev. R. L. Ballantyne will preside. Ordination Service by Principal Fraser D.D., assisted by Professor Bieler.
STRANGERS CORDIALLY WELCOME TO ALL SERVICES.

---

# Mountain Street Methodist Church
## 85th ANNIVERSARY

11 A.M.—Rev. J. R. Dobson, St. Giles Presbyterian Church.
Subject: "An Inspired Gospel."
7 P.M.—Rev. C. S. Deeprose, Fairmount Methodist Church.
Subject: "A Momentous Decision."
Monday, 8 P.M.—MUSICALE and RE-UNION.
Special Program: Singers: Mesdames Dr. Gowder and Ewart Griffeth.
Reader: Mrs. Land. Music: Mr. Geddings' Orchestra.
Rev. J. K. Curtis, B.A., Pastor.
Refreshments.

---

# Emmanuel Church

Drummond Street.
REV. GEORGE ADAM
Minister.
Will preach at both Services, 11 A.M. and 7 P.M. Visitors Always Welcome.

---

# Stanley Presbyterian Church

Westmount
Rev. W. D. Reid, B.A., B.D., Pastor.
SUNDAY, 7th APRIL.
Morning 11:00—Subject—Is the Doctrine "That the man Giving His Life For His Country will go Straight to Heaven" Christian or Mohammedan?
Evening 7:00—Young People's Night.
Subject—A Young Man's Questions about Religion.

PROGRAMME OF MUSIC

| | | |
|---|---|---|
| Organ | "Overture to Persifal" | *Wagner.* |
| Chorus.. | "Gloria in Excelsis" | *Mozart.* |
| Duet...... | "Jesus Where thy People Meet." | *Wiegand.* |
| Violin...... | "Intermezzo (Cavalerie Rusticana)" | *Mascagni.* |
| Solo...... | "God My Father" | *Dubois.* |
| Trio...... | "Praise Ye" | *Verdi.* |
| Solo with Violin Obligato. | "I Do Not Ask O Lord" | *Stress.* |
| Chorus...... | The Heavens are Telling | *Haydn.* |
| Organ...... | Grand Choeur Dialogue | *Gigoot.* |

G. Harold Brown, A.R.C.O., Organist.
ALL WELCOME.

---

# St. James Methodist Church

Sunday April 7th 11 O'clock.
REV. MR. HAROLD YOUNG, M.A., B.D.
Subject:—"The Unwearying Christ."
7 O'clock. "Special Sermon to Young Men and Women."
MAJOR REV. C. A. WILLIAMS.
Social hour at the close.

---

# SERMONS FOR THE TIMES

in Church of
ST. ANDREW AND ST. PAUL
FIRST BY REV. HERBERT SYMONDS, D.D., LL.D.
CHRIST CHURCH CATHEDRAL
Sunday, April 7th, 7 P.M. All Welcome

---

# St. Giles Presbyterian Church

cor. Nelson Ave. and St. Joseph Blvd.
Rev. J. R. DOBSON, B.A., B.D. Pastor
Sunday 7 P.M. Patriotic Service
Subject: "FIGHTING THE GIANT"
100 men from overseas Battalion will attend this service.

---

# ST. ANDREW'S
## WESTMOUNT

Invites You To Hear
The Rev. Dr.
# JOHN MACNEILL
Formerly Minister of Walmer Road Baptist Church, Toronto
Now Just Back from the Front
SUNDAY EVE., APRIL 7th, at 7.30
Attractive Musical Prelude from 7 to 7.30 P.M. of Favorite Hymns with Brief Historical Sketches by the Minister, Dr. Clark.
SOLOIST, MISS OLIVE ATCHESON
Morning Service at 11 A.M.—"All Men are Liars," Psalm 116: 21.
Rev. W. J. Clark, D.D., Minister, Preacher.

---

# Sherbrooke Street Methodist Church

Near St. Lawrence Boulevard.
53RD ANNIVERSARY SERVICES.
Sunday, April 7th, 1918.
11 A.M.—Rev. C. A. Williams of St. James Methodist Church.
Soloists—Mrs. Saberton, Miss Violet Lawton and Mr. E. C. Bray.
7 P.M.—Rev. Dr. Gifford, of the Wesleyan College.
Children's Choir of Fairmount Avenue Methodist Church under direction of Mrs. Moore will sing at the evening service.
Thursday, April 11th:
A Congregational Re-Union will be held in the Lecture Room. Tea will be Served at 6.30 P.M., followed by a programme of Music, also an Address by Rev. Captain Graham, late Chaplain to the 148th Battalion, on his experiences at the Front.
Free Will Offering at all services. You are cordially invited.

---

# Temple Baptist Church, Outremont

Corner Fairmount and Durocher.
REV. CHARLES GEO. SMITH, B.D., Pastor.
11 A.M.—REV. J. S. LaFLAIR, Preacher.
7 P.M.—REV. CHAS. GEO. SMITH, Preacher.
The Lord's Supper will be observed at the close of the Evening Service.

---

# Westmount Methodist Church

(Western and Lansdowne)
Preachers tomorrow
Morning: REV. A. GORDON SIMON.
British Wesleyan Missionary at Wuchang, China.
Evening: REV. T. E. HOLLING, B.A.
Subject: "A local or a Universal God."
(1 Kings XX, 28)
Communion at Morning Service. All Cordially Invited

---

# The Archbishop of York!

Owing to its having been arranged for His Grace to address a gathering of the Clergy and Laity in St. George's Church on Monday Evening the 8th., the meeting of St. Stephens Vestry, is postponed until Tuesday Evening 9th April at 8 o'clock.

# ANADA CAN AID ALLIES GREATLY BY GROWING FLAX

## itain Looks to Dominion to Take Russia's Place

## BRE USED FOR AEROPLANE WINGS

## eland Needs Vast Stocks for Linen—Ontario Supplies Lot

ecial to The Star.

TTAWA, April 6 — Aeroplanes st have wings. The war will be n from the air.

'lax fibre is absolutely necessary the construction of aeroplane ngs. Flax is therefore a vital nition of war.

Before Russia retired from the con- t, five-sixths of the flax fibre ed by Great Britain in making oplane wings, came from the land Bolsheviki. Some came from lgium, but very little comes from at stricken country today.

Great Britain looke to Canada to ke up the flax deficiency caused the defection of Russia. A letter eived in Ottawa from B. Turn- ll, secretary of the Flax Control ard of the Imperial War Office, ys:

"I am directed to refer to the sub- t of flax production in Canada and this connection am to inform you at owing to the situation in Rus- and to the greatly increased pro- am of aeroplane construction in is country the Flax Control Board ve found it necessary to take every ssible step to increase the produc- n of flax within the British Em- re in order, as far as possible, to et the danger of the very serious ortage of this fibre with which this untry is faced. In these circum- ances my board regard it as a mat- r of the most urgent national im- rtance that as large an area as ssible in Canada should immedi- ely be put under the cultivation of re producing flax, and I am, on half of my board, to express the pe that you will be enabled to co- erate with them to the fullest pos- ble extent in achieving this object."

**NT. AND QUE. RECKONED.**

Western Ontario has responded to e cry from overseas, and in 1918 lans to put 8,000 acres under flax. aspe County, Quebec, where the est flax fibre can be grown, is being ommunicated with, while the farm- rs of the Annapolis Valley, long oted for its apples are expected to ake a good showing this year.

And flax seed from Canada is eded in Ireland where the linen in- ustry is threatened with grave cur- ailment due to the inability of the ax growers to obtain proper and ufficient seed. Western Ontario has lready sent Ireland 30,000 bushels f seed, but much more is being asked or even this year, and vastly more will be required next year. The best flax seed can be raised in Quebec, Nova Scotia and Ontario. If British Columbia hurries it may have a share in this great Imperial endeavor, for its soil and climate are exactly suited to flax production for both fibre and seed.

On tario has developed a flax business that in 1917 had a total value of $2,000,000.00. The Counties of Old Ontario west of Middlesex are best adapted for flax growing. In 1914, 2,000 acres were under crop. In 1917, 6,000 acres produced 1,800 tons or 2,600,000 lbs. of fibre and 48,000 bushels of seed. Thirty-three flax mills operated. One quarter of the flax seed yield in the British Empire is in Western Ontario, and this seed is shipped to Great Britain. 1 1-4 bushels of seed would plant an acre of ground, two tons of flax straw come from each acre, and sell for $20.00 a ton at the mill.

**THE LABOR PROBLEM.**

The problem in Western Ontario for increased flax acreage is one of labor. Hitherto Indians have been employed, but with the plan to increase the acreage by 2,000 acres this year, the demand for labor will be greater than the visible supply. As many Indians as ever will be available and some Y.M.C.A. camps have been offered at which the boys younger than those who will join the S.O.S. for the season, may do war work with flax. It is now also suggested that women be used after the manner of berry-pickers as pulling flax is no harder than picking berries. The women of Ireland have been pulling flax every year for generations.

The Irish linen trade has guaranteed £500,000 with which to experiment with this common Canadian flax seed obtained from the Prairie Provinces, and which will be planted on 5,000 acres of land leased by the trade. This acreage will be over and above the increased acreage arranged for by the Irish farmers.

## LATE E. M. McDOUGALL

Well-known Montreal business and club man who died at Los Angeles yesterday.

## ALLIES WANT MEN

NEW YORK, April 6. — General Leonard Wood, just returned from the battlefront, believes the war will be long and hard. "It is wicked to mislead our people into believing that it will be an easy war," he declared here. "It is going to be a war that will try our very souls."

He said that inefficiency in connection with making war is treason, and means that Americans will lie in heaps among the unnecessary dead. Denouncing profiteers, triflers, and politicians, Gen. Wood asserted:

"Our Allies want men, not words."

---

# For Home Knitting in War Time

**You must get away from hand knitting—use the fast, reliable modern Auto Knitter.**

The Auto Knitter is the most modern development of the Knitting machine and has been simplified and improved beyond all comparison with old fashioned machines. It works fast by turning a handle and you can turn out the same high grede hosiery, plain or ribbed, that you see in the stores. Weight is only about 20 pounds, can be fastened on any table, comes to you guaranteed perfect and all ready to be set up for work. The average user, with practice, can knit twenty times as many sox as a hand knitter in the same time.

Just like knitting dollars—use the Auto Knitter for Red Cross, patriotic work and the increasing home trade, etc.

For those who want to work at home the Auto Knitter supplies a good opening as there are always neighbors and stores who will gladly take your work. For rapid knitting of sox and stockings for home use or for your soldier boy and his friends, the Auto Knitter is worth its price over and over again as you can knit sox at only a small fraction of what it costs to buy them. We guarantee you a perfect machine with simple directions. Write today for full particulars, price, etc.

**The Auto Knitter Hosiery (Canada) Co. Limited, Dept. 5K,**

**257 College St., Toronto**

---

# 10 CAR LOADS

We have just received 10 car loads of High-Grade Brass Beds, Dressers and Chiffoniers. All kinds of Furniture for Dining Room, Boudoir and Parlor. These goods were purchased some time ago, before prices had advanced to the present high mark.

Located as we are outside of the high-rent district and with our exceptionally low overhead expenses we are able to sell at a minimum margin of profit.

HERE IS JUST ONE OF THE MANY BARGAINS

## COMPLETE BEDROOM OUTFIT

**A Small Deposit will hold any Purchase.**

**Goods Stored and Insured Free**

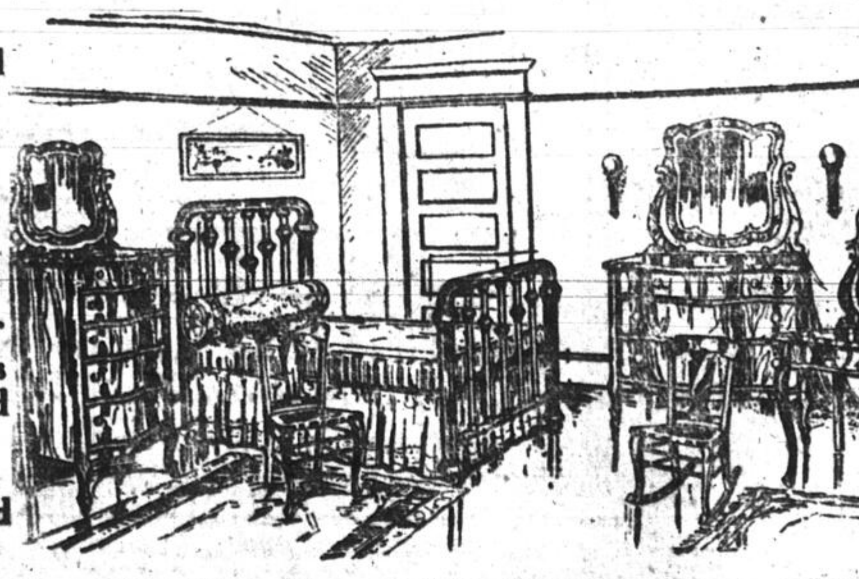

This set comprises: 1 Large Bureau; 1 Chiffonier; 1 Dressing Table in Imperial Oak or Mahogany; 1 2-in. Post Brass Bed; 1 Steel Spring; 1 Felt Sanitary Mattress. This set is a bargain at $125.00. Special for One Week Only ........

**$69.95**

**Extraordinary Bargains in Wilton and Tapestry Rugs**

**Brass Beds at Half Price During Next Week**

SALE of BEDS

**WILL FURNISH YOUR HOME — ONE DOLLAR A WEEK**

**Lande's LIMITED**

731-733 St. Catherine E.
Corner Panet St.
Tel. East 5780
Wholesale and Retail
Open Evenings Till 10:30

---

# JAS. A. OGILVY'S Limited

ST. CATHERINE ST. & MOUNTAIN ST.

Store Hours: 8:30 a.m. to 6 p.m. — Telephone Uptown 6400

Afternoon Tea 15c. Japanese Tea Room —Second Floor

Watch our Windows for Unadvertised Specials.

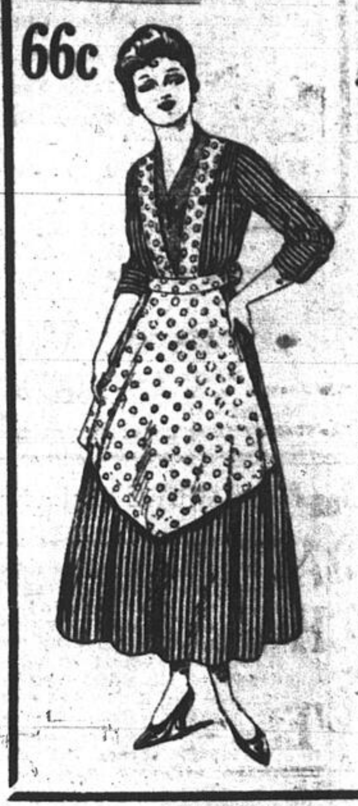

## Muslin Aprons

Here is a chance to buy Aprons at half price and less. This shipment should have arrived here before Christmas, but only got here on April 2nd, so we intend clearing them at once.

Maids' White Muslin Aprons, made with large shaped skirts and embroidery trimmed bibs. Also extra large muslin skirt Aprons without bib. Reg. $1.00, $1.29, $1.50.

***Monday, 66c each***

—First Floor

## Women's Porch Dresses

### $3.98 to $6.98

We have just received a shipment of absolutely new fresh Porch Dresses, which are simply charming in their styles and designs; made of excellent ginghams and voiles in subdued colors, with a whole host of feminities which makes them the most attractive you ever saw. The beauty of the materials is considerably enhanced by their strength, and they are not flimsy. They are selling from $3.98 to $6.98, and as you will certainly want one or two this summer you should buy now. Our patrons know we are not "Scare" advertisers, but we have no hesitation in saying these dresses will sell on sight, and early shopping is therefore recommended.

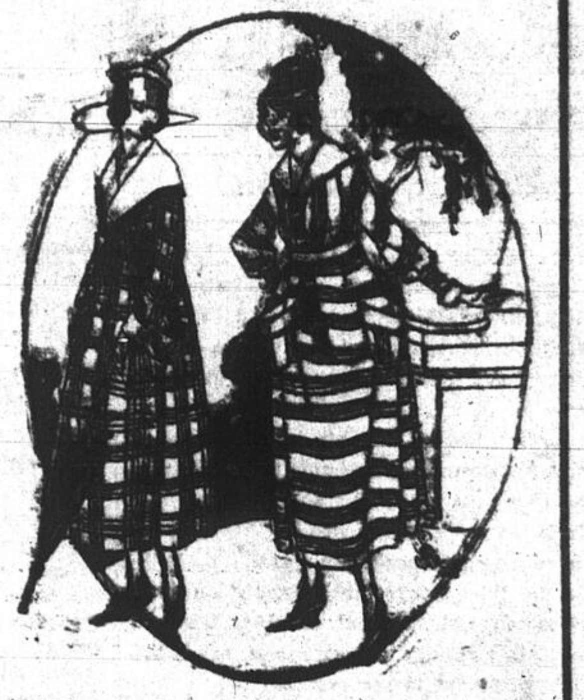

***$2.25, $2.50, $2.75 Children's Boots, $1.79***

Just 200 pairs, sizes 1 to 7½, some all kid and some cloth tops, splendid values.

***69c Silk Boot Hose, 37c***

Double heel, sole and toe; lisle top; sizes 9, 9½ and 10.

***$1.25 Voile and Organdy, 69c***

40 inch pure white embroidered; beautiful sheer merchandise.

***25c and 30c Canadian Prints, 17c***

31 inch; best quality; light or dark grounds.

***23c Canadian Longcloth, 15c***

36 inch, suitable for sheets, pillow cases or any household use.

***50c Unbleached Sheeting, 37c***

54 inches wide; a magnificent grade cotton.

***$1 Boys' Flannelette Sleepers, 59c***

Sizes 2 to 8 years; excellent quality flannelette.

***20c Colored Border Curtain Scrim, 10c***

36 inches wide; assorted colors.

***$2.50 Women's Umbrellas, $1.95***

Straight handles; silk and wool covered.

***$30 Stuffover Chairs, $16.95***

50 only, all-over stuffed chair or rockers, full spring edge—well upholstered in fine tapestry.

***$23.50 Floor Lamp with Shade, $12.98***

Mahogany or walnut finish. Shades in assorted colours and shapes.

***Clean Up of Odd Rugs at $15 each***

Reversible Wool Rugs in good colourings and designs and the finest quality we hold. On sale from 8:30 to 10:30 a.m.

2 only, 7' 6" x 9' 0". Regular $30.00.
5 only, 9' 0" x 9' 0". Regular $41.00.

***Reversible Art Squares Greatly Reduced***

All in shades of blue.

| | | |
|---|---|---|
| 5 only, 9' 0" x 12' 0". | Reg. $12.50 for | $9.00 |
| 1 only, 9' 0" x 10' 6". | Reg. $10.75 for, each | $7.50 |
| 4 only, 9' 0" x 9' 0". | Reg. $9.75 for | $6.50 |

***Boys' Suits, $3.98***

Many models, various cloths; ages 4 to 10 years.

***Boys' School Suits, $7.98***

Assorted Tweeds; latest models; ages 7 to 16 years.

***Boys' Rubber Coats, $3.48***

Heavy Rubber Sheeting; snap fasteners; ages to 10 years.

***45c Ribbons, 29c***

Fancy Brocade; 2½ inches wide; large choice of colours.

***$1.25 Women's Gloves, 89c***

Washable Chamoisette; 2 dome fasteners; sizes 5½ to 8.

***$1.15 Women's Silk Gloves, 85c***

Double tipped fingers; 2 dome fasteners; sizes 5½ to 7½.

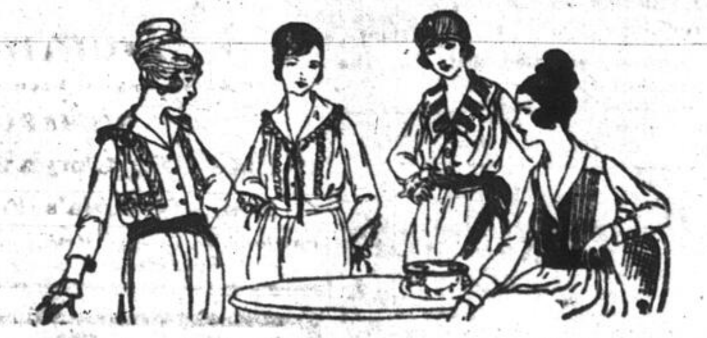

## Lingerie Blouses $1.98

Blouse time will soon be here, and then you will want one of these Blouses. They are the best value along the street. Designed from imported voiles in fancy and plain weaves, with the newest collar effects and styles to select from. The values go as high as $3.50. Your choice.

***Monday $1.98***

## Ogilvy's $5 Millinery

Without doubt these are the Best Hats ever shown in this city at the price.

Reproductions of favorite New York pattern Hats and expensive models. Black and fashionable colors for dress and tailored wear. All Spring designs, reflecting the correct mode for wear "right now". Each and every hat distinct and different except in price, which on Monday is $5.00.

—First Floor

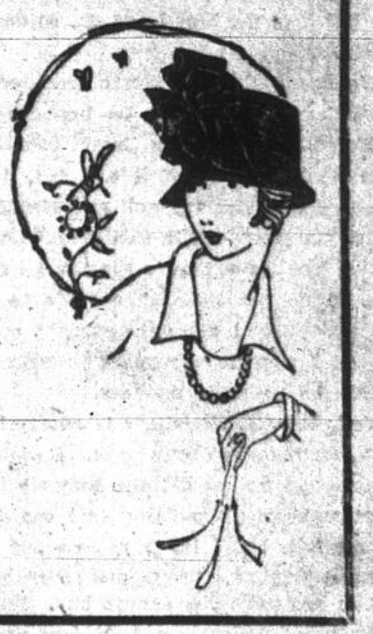

## MONDAY BASEMENT SALE

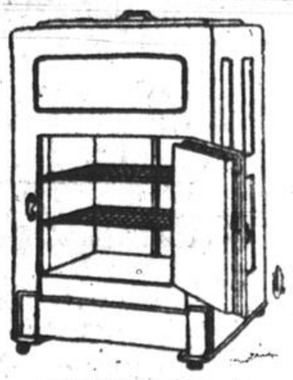

***$12.50 Refrigerator, $10.98***

Golden oak finish, rounded corners galvanised lined Refrigerator, lift top, provision chamber, door opening in front. Reg. $12.50. Monday ........ $10.98

***60c Cotton Mop 39c***

Long handle, 4½ feet, thick 9 inch. cotton mop. Reg 60c, Monday ........ 39c

***$2.00 Wash Tubs $1.39***

Medium size galvanised wash tub, 20¾ inches across the top, drop handles, wringer attachment. Reg. $2. Monday ........ $1.39

***$2.00 Wash Boilers, $1.39***

Galvanized wash boilers, seamless, tin covers, large size, No. 9. Reg. $2. Monday ........ $1.39

***Feather Pillows, 79c***

All feather pillows, 17 x 35 inches, feather proof ticking. Reg $2 pair. Monday, each ........ 79c

***$7.00 and $7.50 Trunks, $4.98***

20 only, deep dress trunks, extra large box, 34 and 36 inch, deep trays. Brass plated lock, clasp and bumpers. Reg. $7.00 and $7.50. Monday ........ $4.98

***25c Granite Sauce Pan, 15c***

Grey granite lipped sauce pan, long handle, 6¾ inches across the top. Reg. 25c. Monday ........ 15c

***85c Carpet Brooms, 69c***

4 cord selected corn broom, medium weight, polished handle. Reg. 85c. Monday ........ 69c

***60c Fibre Pails 39c***

Good size scrub or water pail, clean and sanitary. Reg. 60c. Monday ........ 39c

***$8.00 Garbage Barrels, $5.98***

Galvanized corrugated extra heavy steel bottom, steel hoop top and bottom, seamless cover. 17 x 26½ inches. Reg. $8. Monday ........ $5.98

OGILVY — OGILVY

---

# WOMEN'S MEETINGS

Notices for this column must be sent in writing by Wednesday afternoon to the Editor of Women's Meetings. Notices to be inserted during the week must be sent in before the day of publication.

**Sunday Afternoon.**

Y.W.C.A., Central, Comrade Club Bible Class, 2:15; Vesper service, 4:30; supper, 5:15; music, 5:45.

**Sunday Evening.**

Y.W.H.A., 483 St. Urbain st., social, dancing, refreshments.

**Monday Morning**

St. George's Club Red Cross Circle, 10.

Champlain Chapter I.O.D.E., Southam Building.

Y.W.C.A., Central, millinery, 10.

**Monday Afternoon.**

Field Artillery Circle, Soldiers' Wives' League, Craig st., Armoury, 2.

60th Battalion Branch Soldiers' Wives' League, 35 Osborne st., 3.

McGill Women's Union, New Medical Building, McGill University, to prepare sphagnum dressings, 2.

Y. W. C. A., Central, Commercial department, 2; millinery, 3.

Lawrence W. C. T. U., 75 Inspector street, prayer meeting and election of office bearers, 2:30.

Maisonneuve W.C.T.U., Maisonneuve Methodist Church, monthly: address, Rev. A. St. James.

Delorimier Soldiers' Wives' League, 1000 Mount Royal avenue east, 3.

Christ Church Cathedral Women's Guild, business, 3; readings from Dickens by Dr. Symonds, 3:45.

**Monday Evening.**

Trojan Basketball Club, Baron de Hirsch Institute, 8.

Y. W. H. A., 483 St. Urbain street, plain sewing and millinery.

Y.W.C.A., Central, millinery, 7:30; home thrift and cooking at Victoria school, 7:30; physical work, Victoria School, 7:45; first aid, 8; handicraft department (basketry), 8; French, 7:30; recreation centre, 8 to 10. Fairmount branch, dressmaking, 7:30. Wellington branch, commercial department, 7:30; physical work for juniors, 7; French, 7:30.

American Presbyterian Church, Mizpah Bible Class; leader, Mrs. G. W. Grier, 8.

Women's Art Society, 137 Stanley street, open, 8.

Junior Clubs, Y.W.C.A., captains and teams to meet at recreation centre; addresses by members of the campaign executive, 8.

Ladies' Lawn Bowling Club, Montreal West, Curling Club, Ainslie road, 8.

**Tuesday Morning.**

Municipal Chapter I.O.D.E., Southam Building.

McGill Women's Union, New Medical Building, McGill University, to prepare sphagnum dressings, 10 to 1.

American Red Cross Auxiliary, American Women's Club, Ogilvy's Store, Convenor, Mrs. F. A. Purdy, 10 to 6.

Douglas Church Ladies' Aid, Church parlors, Red Cross work, 10.

Catholic Girls' Club, 211 Mackay street, ladies' executive, 11.

Women's Art Society, Stevenson Hall, "The Essay in the Magazine," Mrs. Foley, 11.

**Tuesday Afternoon.**

St. Luke's Red Cross Circle, church parlor, 200 Decarie avenue, 2:30.

Y.W.C.A., Central, commercial de- partment, 2; Fairmount, physical wor 4; millinery, 3.

Hebrew Young Ladies' Sewing Society, Baron de Hirsch Institute, 2:30.

Edith Cavell Chapter, I.O.D.E., Southam Building, 2:30.

McGill Women's Union, Medical Building, to prepare sphagnum dressing; address by Miss Phinney, "The work o the Women's Directory in Montreal," 3:30.

M.A.A.A. Ladies' Overseas Club, M.A.A.A. Club House, Westmount, 2:30.

Temple Emanuel Sisterhood, [illegible] Sherbrooke street, Westmount, postponed until April 9.

Church of the Good Shepherd, Red Cross Circle, at home of Mrs. Monk, [illegible] Victoria avenue, 3.

Red Cross Group, Zion Congregational Church, at home of Mrs. Frank Roberts, 1579 Mance street, 3.

**The Montreal Daily Star.**

"CANADA'S GREATEST NEWSPAPER."

Publishers: The Montreal Star Publishing Company, Limited. Head Office, 163-169 St. James Street, Montreal, Canada.

All communications relating to advertising matters should be addressed to the Advertising Manager, and those relating to subscriptions to the Circulation Manager, at the Head Office or nearest Branch Office.

Branch Offices for Advertising:

CANADA:—
Ontario and Western Canada: 182 Bay Street, Toronto: W. W. McGillivray, representative.
Eastern Canada: 163-169 St. James Street, Montreal. John D. McCallum, representative.

UNITED STATES:—
Eastern Division: Tribune Building, New York City: Western Division: 1738 First National Bank Building, Chicago: Dan A. Carroll, representative.

GREAT BRITAIN, IRELAND AND EUROPE:—
30 Cockspur Street, Trafalgar Square, London, S.W.; M. A. Jamieson, representative.

SATURDAY, APRIL 6, 1918.

## THE CIVIC ADMINISTRATION.

THE new board of civic administration for the city of Montreal appointed by Sir Lomer Gouin is not as weak as we feared it might be and not as strong as we hoped it would be.

Sir Lomer had a difficult task. The men he should have wanted were unwilling and most of those who were willing he did not want.

This is not the time to carp.

It is the time to hope and trust.

It is the time to give the Commission freedom of action and to point out that honesty, efficiency, impartiality and progress are what the public will hope to see realized.

Honesty in all their dealings and all their appointments.

Efficiency as the imperative necessity in every branch of the service.

Impartiality towards all races, classes and creeds.

Progress based on the great possibilities of the city's expansion.

The protection of life and property in this city has been in jeopardy from thieves and other rascals, while the city's health itself has not been cared for as it should.

The new Commission has unlimited opportunities. It is placed above the clamor of the mob. Let us hope it will succeed.

## AT HOME AND OVER THERE.

HERE is a letter written by a Montreal mother 80 years old to her son at the front. We print it in this column as a sermon of patriotic inspiration.

"Dearest.—You are one of the best boys in the world. We were so pleased with your long letter dated 17th, so glad to know you are well clothed, and comfortable as possible so far, and hope before this reaches you, you will have received your Christmas Box with the few additional comforts. I am sure you need all we can do for you but it does not seem any use to send much at a time as it is so hard to take care of them. I have another good warm pair of socks for you but will wait till the rush of Christmas is over, will then send them on with another pair of mitts, which if of no use to you perhaps they will keep another poor boy's wrists warm. I know, dear, they are not worth much but it is the best I can do, so don't laugh at them.

"We are wondering if the weather is very cold with you; it might be better than the dreadful mud. The big lump comes in my throat when I think of it and yet, dearest, I thank God that you are well and strong enough to be doing your part in this great struggle for right. I would not like to see you go as a conscript. I do not like to be made to do anything myself, and am only sorry I can do so little. If I were twenty years younger I would certainly be with the workers.

"Well, dearest, Christmas is nearly here and I hope your Box has found you. I wish I could see you open it; we did the best we could. I did not make you a pudding as I could not get the materials, but I know you do not care for Christmas pudding. There are so many things we (who are not rich) cannot buy. Everything is dear, bread 12 cents a 1 lb. loaf and things which used to be 5 cents are now 15 cents. We are told living is dearer here than in England. I am not complaining, dear. We have ALL we NEED.

"If all is well we are to spend Christmas Day at —. We shall talk of you, dear, but this will be old news by the time this reaches you and the New Year will have commenced. What will it bring? We can only toil, and pray, and wait, trusting in God who is our Refuge and Strength, a very present help in trouble. The outlook is gloomy but Hope must be our Watchword, and I pray that He will bless and guard you from all dangers, and send you safely home before another year has passed away.

"I always seem to leave so much unsaid but I must not omit to say how pleased we women are with the result of our vote. You see, dear, we are all trying to do our bit, and would certainly finish the Kaiser if we could only get at him."

The boy who received this letter and sent it to us, says, "You might care to put it in print as an example to other mothers who have sons and have not seen fit to let them go. I am the youngest son. My brother was killed on the Somme."

We print it with pride. Thank God for such mothers and such sons. No power of evil can prevail against the spirit that fills them. The nation that bred them shall never fail.

---

A High Court judge hearing appeals on exemption cases states that there are more conscientious objectors in Hamilton than in any other Ontario city he had been in. Said judge will be well advised to keep away from the Ambitious City for some months to come.

---

Cheer up, even the Misses Romanoff are working in the garden this spring.

## THE WAR.

### AWAKENING RUSSIA.

WHILE our attention has for the last two weeks been centred exclusively on the tremendous drama of the Western front, much water has flowed under the bridges of Russia. The news from that country, particularly during the last few days, has become increasingly interesting.

Germany has showed her hand openly by an active military policy in Finland. Hitherto she has contented herself with the seizure of the Aland Islands and an announcement that her object in doing so was the familiar one of restoring order. On Thursday, however, she landed troops on the mainland near Helsingfors "to give help to Finland." It will be surprising if this action does not stir up a hornets' nest. Finnish opposition can scarcely be serious, at least at first, but the Finns are among the most democratic and freedom-loving people in the world. They have tasted the fruits of bitter oppression at the hand of the notorious Bobrikoff in the days of the old regime, but the ultimate terrors of reaction could not stamp out the love of liberty among them. Germany may hold Finland as she has held Alsace-Lorraine, but she will have to do it at a price which will make the province come too dear.

Wednesday brought the report of a very significant speech by Trotsky. The real head of the Bolshevik movement declared at Moscow that the Bolsheviki could not consider their power lasting and that the time had come for "reorganization and creative work." What does this mean? Is it going too far to assume that it presages a new orientation in Russian affairs?

* * * * *

Gradually, we are told, Russia is realizing that the devil can often be put to rout by the use of his favorite element and that the way to meet German force is by Russian force. On Thursday despatches from Moscow were published containing the news that a Russian army of a million and a half of men "not inferior in power and equipment to the Germans and Japanese" will be formed. The Assistant Secretary of War, who made the announcement, went on to point out that no Russian army could be effective unless properly trained, that is to say, without the old officers.

We must not overlook the significance of this. The "democratization of the army" was the first and probably the greatest of the many gigantic blunders which followed the driving out of Kerensky. With discipline gone and the soldiers who knew how to direct and command either murdered, driven away or reduced to the ranks, the army disintegrated like a sand heap before the advancing tide. The particles of which it was composed were still intact but they were scattered far and wide.

And there is very little use in attempting to bring them together again unless they can be cemented into one coherent organization and the only cement which can hold is discipline. The most rabid Bolshevik in Russia knows today that an army which puts it to the vote whether or not it shall charge is no protection against "imperialistic" Germany. There must be discipline, and iron discipline at that. Some of the dearest tenets of Bolshevism must be scrapped for the time being if the fundamental principles of it are to be saved.

* * * * *

Russia does not want to fight today any more than she wanted to fight three months ago when her leaders made their ingenuous attempts to seduce the German proletariat by a vast deal of speechifying and many pamphlets. Russia does not want to fight any more than revolutionary France wanted to fight a century and more ago. She is being spurred and goaded into it by external forces just as revolutionary France was spurred into the Napoleonic phenomenon by the combined cupidity and stupidity of the continental powers of that day.

We hope the news is true of a gradual dawn of a better understanding between the Western Allies and Russia. For the Allies must never despair of Russia. To do so, to abandon Russia intellectually to Germany as we have—force perforce—abandoned her militarily would be a blunder of the most colossal proportions. President Wilson gave us an excellent lead in his message to the All-Russian Soviet Conference at Moscow. Unfortunately we did not follow his lead with a similar assurance.

* * * * *

Russia wants our aid; wants it worse than she has wanted it at any time since she drove the Romanoffs into exile in Siberia. The great new army of which Podvoisky prophesied is the first tangible evidence of this awakening. We cannot assure that it is being raised to fight Germany. We have too often let the wish be father to the thought where Russia is concerned. Neither may we imagine that an army of a million and a half is raised, equipped and trained by a simple proclamation.

But what we want, what we need, what we must have if we are to avoid the post-bellum spectacle of the Russian bear with a German ring in its nose, is an understanding with Russia. There must be not one but many bonds of sympathy between us beyond the possession of a common foe. German agents are at work throughout Russia from Volhynia to Irkutsk. They offer peace and order to the distracted country—at a price, and it does not lie with us, knowing, or rather only guessing at what Russia has gone through, to be unduly critical if the bargain is not too shrewdly made. Germany has already upon her side important financial, social and economic interests and if she can impress the peasant with the belief that she alone can be the apostle of law and order in Russia she will have at least their tacit support when they discover that anarchy and the peaceful possession of the land are incompatible. It has even been hinted that there exists already an understanding between certain of these interests and the invaders for the restoration of the monarchy under certain conditions.

It may not be possible for us to give Russia military aid at this time; it is doubtful whether it would be a wise policy to attempt to do so until the general confusion in the country abates, even if we could spare the shipping necessary to convey troops and munitions to her. But what we can and should do is to impress Russia with the assurance that, in spite of all that has happened in the last six months, we still consider her an ally, not an outlaw. If we cannot counteract German military aggression in Russia by armed men in khaki, we can and we should at least attempt to counteract German peaceful penetration by peaceful penetration of our own. Now, if ever, is the time for our propaganda in Russia.

## THE WORLD'S PRESS

### Flight-Errants.

**Blackwood's:** Are you sane, healthy, sound of nerve, and verging upon Army age? If so, I submit the herewith advice in all sincerity—become an Air Service pilot. Have you a soulful craving for some ambushed job that will allow you to wear a protective uniform? If so, for Heaven's sake pass on; your uncle, the retired General, will no doubt find you something unstrenuous in one of the commandeered hotels.

### An Ecclesiastical Coincidence.

**London Daily Chronicle:** The Archbishop of York's text for his first sermon in America, was, by a coincidence, the same which a predecessor of Dr. Lang made memorable. Among the great sermons of the Victorian era was Dr. Magee's on "They beckoned unto their partners which were in the other ship, that they should come and help them." It was preached at the time when the Disestablishment of the Irish Church was dividing public opinion. The sermon was Magee's most eloquent effort, and impressed Disraeli with his power.

### A Kansas Preacher's Prayer.

**New York Sun:** The patience and forbearance of "a humble Methodist minister in Topeka"—our informant, the Kansas City Journal, neglects to give his name—becoming exhausted, he prayed at his morning service:

"O Lord!
Thou knowest
That if this German Kaiser,
His war lords and officers
Shall all be slain tomorrow
We shall rejoice
And Thou wilt not be sorry."

No one has accused that Kansas preacher of a lack of Christian spirit.

### Wait for the Third Act.

**Chicago Evening Post:** "The first act is ended," says Von Hindenburg. The gentleman is in error. It is the second act that has ended. In the first act, if we have not forgotten our melodrama, the diabolical plot is conceived, the villain makes his plans and vanishes, with every prospect from the hero's standpoint seemingly full of promise. In the second act the villain puts his plans into execution; the curtain falls upon the hero about to perish beneath an onrushing train, or to be blown to pieces by a bomb. Vice is triumphant and the villain gleeful. It is this act that we have just witnessed, with Von Hindenburg rubbing his hands and chuckling as he looks upon the success of his work. But the third act is the act where the villain "gets his." And the third act is to come. Wait for it.

### Looking to the Next War.

**The Times:** We have by no means exhausted the arguments that might be advanced in support of our blockade policy. There is, for example, the next war to be considered. We happen to be fighting in this war; but in the next war we may be neutrals. The Great Powers in the next war will probably be those which have been neutral in this war. Denmark, Sweden, Holland, and Switzerland will be Great Powers owing to the wealth we have enabled them to accumulate, and when they engage in a war among themselves they will not be able to cite from our conduct of the blockade any precedent which they might effectively use against our commerce with their enemies. This is an argument which, we understand, has great weight among the far-sighted lawyers of our Foreign Office.

### "Passing the Buck."

**Christian Science Monitor:** "Passing the buck" is a pure Americanism, and one that is entitled to precedence over "Let George do it." It has been practised in American civil life for many years, and now, it seems, some of the more observant of the men in khaki have discovered its insidious workings in the new army. Thus, as one of them points out in homely verse:

The Colonel tells the Major
When he wants something done,
And the Major tells the Captain,
And gets him on the run.

So started on its way, the "buck" passes from the captain to the first and second lieutenant, Then to the trusty sergeant, and

The Sergeant calls a Corporal
To see what he can see,
So the Corporal gets a Private
And the one he gets is me.

### As to Lord Jellicoe.

**London Daily Mail:** The fact is that Sir John Jellicoe was removed from his post at the Admiralty not because he was criticised in "The Daily Mail"—as he undoubtedly was criticised by Admiral Henderson and other competent authorities—but because his handling of affairs proved that the estimate which we had formed of him was well founded. His own acts and omissions forced Sir Eric Geddes reluctantly to the conclusion that he was not the right man in the right place. This was made abundantly clear by Mr. Bonar Law and Sir Eric Geddes himself. He was removed because the Prime Minister, the First Lord of the Admiralty, and the Chancellor of the Exchequer—to whom the facts were made known—were convinced that "it was essential in the public interest that there should be a change in the First Sea Lord." History will, in due course, fully justify their action; and at no distant date.

### Their First 100,000.

**Boston Transcript:** Ours is the fault, not theirs, that they are our first hundred thousand and not our first million; that they are dependent upon their Allies for battleplanes, artillery, and much of their equipment. They have done their best "over there." We have not done our best "over here." While we waited they have been hard at work. They have drilled in the rain and the snow; they have endured many hardships, but each one cheerfully. They have spurned "the sneaking hope" that the war would be won without their help. They have been longing and pleading for the day when they could prove themselves and their people in the eyes of the world. And now that day is at hand—they are going forward, singing as they go. Their numbers are not large enough to turn the tide of battle; they are only the vanguard of the American armies that are to follow, only the symbol of our Allies of the reserves upon which they can rely. But they are none the less pathfinders of victory, because they are the embodiment in the flesh of the spirit of the nation that stands behind them. As they fight "over there" shoulder to shoulder with the British and French, surely our first hundred thousand, by the spirit of their service and the example of their sacrifice, will awaken us "over here," quicken the conscience of the country, stiffen its leadership, speed up its every effort, and teach a might nation anew the almost forgotten less that

Life is no life to him that dares not die,
And death no death to him that dares to livo.

### Prayer.

Those who in their hearts have known
The living God's eternal throne,

Who have beheld the flaming sword
Leap in the flash of human word,

Who carry in their deep set eyes
Quiet immortalities,

Whose feet have walked with scarce a sound
Wonder haunted homely ground,

For whom each feathered throat that stirs,
Is one of heaven's choristers,

Who look and look and always see
Men's hearts beneath their mummery,

Whose thoughts are instant everywhere,
What need have such as these for prayer?
—Willard Wattles in "The Bookman."

FRASER'S SPECIAL PURE PORK SAUSAGES (UNCOLORED)
30c per Lb.
FRASER'S SPECIAL PURE "SAGE" SAUSAGES (UNCOLORED)
30c per Lb.
ENGLISH PORK PIES
45c Each.
WINNIPEG "GOLD EYES" LIGHTLY SMOKED FISH
15c Each.
None finer packed than the famous Russell Brand of
CALIFORNIA PRUNES, EVAPORATED APRICOTS AND PEACHES

| | |
|---|---|
| Russell's Extra Fancy California Prunes, 30-40 size | 25c per Lb. |
| 25-lb. Boxes | $6.00 per Box |
| Russell's Extra Fancy California Prunes, 50-60 size | 17c per Lb. |
| 25-lb. Boxes | $4.00 per Box |
| Russell's Extra Fancy Evaporated Apricots | 35c per Lb. |
| 25-lb. Boxes | $8.50 per Box |
| Russell's Extra Fancy Evaporated Peeled Peaches | 35c per Lb. |
| 25-lb. Boxes | $8.50 per Box |

BAR-LE-DUC
A fresh shipment of this delicious imported French Jelly just received. Usually served with Neufchatel Cheese.

| | | |
|---|---|---|
| Bar-le-Duc Red Currant Jelly, Large Size | 35c Each. | $4.00 per Doz. |
| Bar-le-Duc White Currant Jelly, Large Size | 35c Each. | 4.00 per Doz. |

CHOICE CANADIAN CANNED APPLES
Packed in Heavy Syrup. 20c per Can. $2.00 per Dozen.

**Fraser, Viger & Co., Limited**
Italian Warehouse, 211 St. James Street.
North-End Branch, 235-237 Laurier Avenue West.
MONTREAL.

## AN EMPIRE CALENDAR

April 6—It is more on account of the desperate nature of the fighting and the splendid courage of the storming troops that the capture of the fortress of Badajoz by the Duke of Wellington, which occurred one hundred and six years ago today, is memorable in the annals of the British Empire From the military point of view its capitulation did not seriously affect the Peninsula campaign although the fort occupied a commanding position less than four miles from the Portuguese border Yet the name Badajoz, emblazoned among the "honors" of many famous regiments, notably on the colors of the Fighting Fifth, the Royal Welsh Fusiliers and the Inniskillens, is one of the proudest awards of the British army. The history of Badajoz is a history of strife, even the cathedral being built in the form of a fortress .It was by trickery and the bribing of the Spanish commander, Jose Imaz, that it fell into French hands. Three attempts were made by the British to capture it during 1811 but each attempt was abandoned although the attack led by Beresford was within an ace of success. It was on March 17 of the following year that, before Soult had time to bring ip reinforcements, Wellington began the investment of the fortress which finally capitulated twenty-one days later. The official records of the battle show that 72 officers and 963 men were killed and 306 officers and 3,483 men were wounded during the assault. This was in the days before high explosives and machine-guns and hacking and clubbing took the place of flame-throwers and poison gas. So complete was the victory that Philippon, the French general and his whole army surrendered on the following day.

## French-Canadian Views

**Le Canada**—There were a number of absentees in all the provinces. They were sought for with discretion and were put into the ranks without scandal. But in Montreal and Quebec they organized raids on theatres, moving picture houses, concerts, etc. They forced the young men to prove that they had not broken the law and if they did not have their exemption papers they were taken to the barracks. And now it is proposed to amend the Military Service Act in such a way as to send to the various depot battalions all the young men who have opposed the law and disregard all their rights of exemption. The Montreal Star gives the purport of these amendments in these words: "These amendments will naturally be of a general character, but their application will be principally in Quebec, the seat of all the difficulties." Under these conditions is there an impartial man who will be astonished at the fact that the application of the Military Service Act in Quebec has exasperated the people of the province. We have the right to ask that the act be applied in the same manner and by the same methods in all the provinces. We are British subjects like our fellow-citizens of the other provinces and we desire to be treated on a footing of complete equality. That is our right and our representatives in Parliament should see that we get it.

### FORGETTING HISTORY.

**Le Devoir**—American newspapers, doubtless forgetful of the history of their own country, abuse the whole French-Canadian race these days because of the events in Quebec. It may be well to remind them that, at the establishment of conscription in the United States during the Civil War, there were in New York and other northern cities bloody disturbances in which hundreds and hundreds of lives were lost. Some historians speak of as many as 3,000 victims. These journals would do well to occupy themselves with removing the American mote (beam) before exaggerating the measure of the Canadian hay.

## FROM THE STAR FILES

### THIRTY YEARS AGO.

(From The Star Files, April 6, 1888.)

New York.—Within two or three weeks the graphophone, or perfected phonograph, will be ready for the public. The stock in this new invention is now held at 35, with a par value of 10, but there is none of it in the market.

London.—The Miller again urges British millers to form a syndicate for the purchase of No. 1 hard wheat direct from the North-West farmers. The wheat would have to be stored in elevators, but it is claimed that such a syndicate would further the interests of the native producer as well as the British miller.

London.—A Cabinet Council was hastily summoned yesterday by telegraph. Many of the ministers came from a long distance to take part. It is supposed that the subjects discussed were the German crisis (connected with the rumor of Bismarck's resignation) and the proclaiming of Nation League meetings in Ireland.

Chicoutimi.—This town is taking steps to instal a system of waterworks and a fire brigade.

Montreal.—A large audience assembled in Queen's Hall last night for the twenty-third season's concert of the Mendelssohn Choir. The choir's work was, as usual, of the best description; and a large share of the credit belongs to Mr. Joseph Gould, the conductor, and to Mr. M. A. Hilton, the accompanist.

### TWENTY YEARS AGO.

(From The Star Files, April 6, 1898.)

Montreal.—The Sailors' Institute new building, at the corner of Place Royale and Commissioners street, was opened yesterday, Mr. Charles Alexander, vice-president, presided. An orchestra was in attendance and Miss Maria Hollinshead sang.

Montreal.—Windsor Hall has been crowded twice daily all this week to see the excellent moving pictures of the Passion Play.

## THE EDITORS MAIL

All letters addressed to the Editor must be accompanied by the name and address of the sender, not necessarily for publication, but as evidence of good faith. No notice will be taken of anonymous communications.

The Star does not hold itself responsible for opinions expressed in this column.

All manuscript submitted for consideration, the return of which is desired, must be accompanied by sufficient stamps to cover return postage.

Letters not over one hundred words in length, will be given precedence in publication.

### SHADE TREES THREATENED.

The Editor, Montreal Daily Star.

Sir,—Judging by the demand for garden seeds this season, there will be greater activity than ever amongst Montreal gardeners. Naturally insect pests will be correspondingly active and we should use all possible means to induce a greater number of birds to summer within our city. Another reason why we should encourage the birds, recently pointed out by Mr. Swaine, Assistant Dominion Entomologist, is that the foliage of Montreal's shade trees is threatened by the tussock moth. The white egg cases of this moth are unusually abundant, and, as noted by Mr. Swaine, are unaccompanied by the parasitic insects that prey on the caterpillar. Another significant fact is that many egg cases are in the top branches of trees, out of human reach.

A powerful spray would be required to reach these, and this would only be effective immediately prior to and following the hatching of the eggs. Even should the city purchase the requisite spraying apparatus, we would still benefit by the co-operation of the birds. They attack the insect in all its stages, the eggs are eaten by warblers, checodees, and others; many species prefer the larva or caterpillar, while the swallows and flycatchers catch the adult or winged insect.

Ideal conditions for the average bird are, sufficient food and water, absence of enemies, and safe nesting places. Our gardens harbor sufficient insects to assure a food supply during the summer. Water should be supplied. Any shallow vessel with one to three inches of water will suffice for drinking and bathing purposes.

As to enemies, if we were to eliminate cats and human interference the birds would have less to fear than in the woods and fields, where they have to contend with foxes, birds of prey, and other native enemies.

There remains the domestic sparrow. Much has been written about the bad habits of this alien, often to the entire neglect of certain useful traits it has developed. We could do without it, but apparently it will remain a fixture so long as their is waste food. However, in this province at least, we may hope to overcome the effect of the sparrow's quarrelsome nature, by making it worth while for native birds to remain in the city and fight for their rights.

Now is the time to start erecting nesting houses and otherwise preparing to retain the spring migrants. Anyone interested can obtain further information in a booklet issued by the Province of Quebec Society for the Protection of Birds, by writing to the hon. secs., Mrs. W. E. L. Dyer, at No. 12 Willow avenue, Westmount.

St. Lambert. L. McI. TERRILL.
St. Lambert.

### MARRIED MEN, SINGLE MEN AND THE DRAFT.

The Editor, Montreal Daily Star.

Sir,—Why should a single man 18 to 34 years be exempted from military service on account of being a munition worker, farmer, in business for himself or in the National interest? Every single man thus exempted is escaping service to the sad detriment of the married men's families. When the single man is employed in the National interest, he should be replaced by a married man in the interest of the nation. Think of it — there are over 400,000 single men in Canada and thus far only 30,000 have been drafted, because a large number are exempted on the above grounds. Because a married man is not a farmer, munition worker, etc., as is the more fortunate single man, is there any reason why he cannot replace such a lucky single man?

Before this state of affairs continues much longer, please have the Military Service Act reconsidered; and, for the sake of Canada, do not compel the married man to leave his family when he can easily and most willingly replace the single man in the various employments of National interest. The breaking up of happy married men's homes caused by the compulsory drafting of married men is most assuredly not in the National interest. Woe unto the statesmen who would be responsible for such a serious affair. They could never give an acceptable account of themselves before God. Why should clergymen be exempt? Surely the country could get along without those between 18 and 34 during the war, particularly the priests who have no children depending upon them. It is unbelieveable that a married man will be drafted before a priest or clergyman who is single or before any other single man who is physically fit. MRS. E. G. JONES.
Montreal.

### THAT MOVING DAY.

The Editor, Montreal Daily Star.

Sir,—If it is possible, for Heaven's sake let us get up a petition, as your correspondent suggests in The Star, on Feb. 27th, and signs himself "A Winter" to try and release ourselves from the "landlord's rope." From the standpoint of health alone the arrangement of everybody moving on the 1st of May, is about one of the filthiest and most repulsive arrangements any decent creature could be subjected to.

As he says, the inconvenience, we are put to, is an abomination that the Government should put an end to.

People having to trail and travel the city in zero weather, to find a flat, and then if you get one being compelled to move on a certain day whether it is pouring rain or whatever is happening, is an arrangement that one could have understood better if it had have been arranged for the 1st of April, "April Fool's Day."

This law might have filled the bill beautifully a hundred years ago. To-day we are living in a civilized country, then let us live and act, with a certain amount of common decency, and if for instance, a family have had sickness, in the house, give the new tenant an opportunity to clean, and disinfect the house, and not to have to go in to other people's dirt and disease as if we were pigs instead of people. One would have thought that a suggestion of this kind would have come long since from the Medical Officer of Health. If it was only to check the awful increase of tuberculosis and other terrible diseases.

What are the doctors doing that they don't speak. DISGUSTED.

The Montreal Daily Star is printed and published at 163, 167 and 169 St. James street, Montreal, by The Montreal Star Publishing Company Limited.

YALE LOCKS
CYCLES
BEFORE BUYING YOUR NEW WHEEL SEE US
THE CRESCENT. $39.50
THE IVANHOE $45.00
FILE WORK OF ALL KINDS
We Carry a Full Line of Accessories.

| | | | |
|---|---|---|---|
| Tires | $2.50 to $3.50 | Flags and Holders | 85c to $1.25 |
| Inner Tubes | $1.25 to $1.75 | Wrenches | 25c to 75c |
| Saddles | $2.00 to $3.00 | Neverleak | 35c Tube |
| Bells | 25c to $1.25 | Chainoleane | 20c Tube |
| Horns | $1.25 to $3.50 | Rubber Cement | 10c Tube |

The JAMES WALKER HARDWARE CO. LIMITED
EST? 1887
252 ST. JAMES ST.

Shipbuilding
Tanks, ventilators, and all kinds of special sheet metal work, up to 3/8 plate. Quotations on your special requirements gladly furnished.
Geo. W. Reed & Co., Limited, Montreal

Awnings
Take a tip, order now and save both money and temper.
'Phone Main 3329-3330 for representative.
Merchants Awning Company, Limited
25 EAST NOTRE DAME STREET.
FLAGS—TARPAULINS—TENTS, ETC.

Bruce's Flowering Bulbs
GLADIOLUS
Unequalled for beauty of bloom. Plant in May and June, bloom in August and September. Easily grown and bulbs good for several seasons.
Bruce's Choice Mixed—A satisfactory mixture, 10 for 30c; 25 for 90c; 100 for $3.00 postpaid.
Bruce's Superb Mixed—A grand mixture of all varieties, 10 for 80c; 25 for $1.80; 100 for $6.50 postpaid.
Separate Varieties—Splendid collection 30 varieties, Whites, Reds, Blues, Yellows, Striped, Bordered and Blended Shades, from 9c up to 50c each postpaid.
Also Dahlias, Lilies, Begonias, Gloxinias, Tuberoses, Etc.
FREE: Our valuable 112-page catalogue of Seeds, Plants, Bulbs, Garden Implements, Poultry Supplies, Etc. Write to-day for it.
John A. Bruce & Co., Ltd.
Established 68 Years Hamilton, Ontario

MODISH Patterns full of "pep"
EASTERN BRAND CAPS
EASTERN BRAND CAPS for DAD and his LAD
SOLD AT ALL GOOD SHOPS 2

PLANT
STEELE BRIGGS SEEDS
FOR INCREASED PRODUCTION

| | Variety. | Pkt. | Oz. | 1/4 lb. | 1 lb. |
|---|---|---|---|---|---|
| Beans | Davis Golden Wax or Butter | ... | ... | $0.25 | $0.70 |
| Beet | Early Dark Round Turnip, fine | $0.05 | $0.25 | .85 | ... |
| Cabbage | Copenhagen Market, early | .10 | .90 | ... | ... |
| Cabbage | Brunswick Drumhead, excellent | .05 | .60 | 1.75 | ... |
| Carrot | Danvers Half-long, tender | .05 | .35 | 1.00 | ... |
| Cauliflower | Steele Briggs' Earliest of All | .25 | ... | ... | ... |
| Celery | Paris Golden, best of all | .15 | 2.00 | ... | ... |
| Corn | Early Giant White Sweet | ... | ... | .20 | .65 |
| Cucumber | Steele Briggs' Perfection, finest | .05 | .25 | .75 | ... |
| Lettuce | Toronto Gem, sure heading | .05 | .30 | .90 | ... |
| Musk Melon | Hoodoo (Heart of Gold), very fine | .05 | .25 | ... | ... |
| Onion | Steele Briggs' Yellow Globe Danvers | .05 | .45 | 1.45 | ... |
| Onion | Steele Briggs' Prizetaker Red Globe | .05 | .40 | 1.35 | ... |
| Parsley | Champion Moss Curled | .05 | .25 | .75 | ... |
| Peas | Stratagem, large pods, vines 2 feet | ... | ... | .15 | .45 |
| Radish | Scarlet, White Tip, Turnip | .05 | .20 | .60 | 2.00 |
| Radish | Long White Icicle | .05 | .20 | .65 | 2.20 |
| Squash | Improved Hubbard, fine for winter | .05 | .20 | .60 | ... |
| Tomato | Bonny Best, favorite | .10 | .60 | 1.75 | ... |
| Tomato | Steele Briggs' Earliest of All | .05 | .50 | 1.50 | ... |
| Turnip | Early Golden Ball | .05 | .25 | .75 | ... |
| Nasturtium | Dwarf, mixed colors | .05 | .25 | ... | ... |
| Nasturtium | Tall, select hybrids | .05 | .20 | .60 | ... |
| Sweet Peas | Steele Briggs Giant Mixed | .10 | .35 | 1.00 | ... |

Above prices all include postage.
Order now, either direct or through your local merchant.
Write for Catalog
STEELE BRIGGS SEED CO. LIMITED
"CANADA'S GREATEST SEED HOUSE"
HAMILTON TORONTO WINNIPEG

# Books Worth Reading

## xposes Danger of the Peace Strategy Planned by Germany

RMANY AT BAY, by Major Haldane Macfall, with an Introduction by Field-Marshal Viscount French (Toronto, Cassell and Company! Limited).

There is no time to be lost if ritain and America are to awake the appalling danger that lies ead in the making of Peace," tes Major Macfall in an intro- tory note. He addresses his k, which leading English critics l as one of the outstanding vol- nes on the war,—if not the best r book yet written to the "Man- the-Street," praying him to study situation and to "sit down and ve a good square look at the hole thing." Major Macfall con- nes, "The strategy of the war is easy to understand as a novel," d warns the Man-in-the-Street ainst the hideous dangers that k in German plans for peace. In this, Major Macfall (whose mil- ry career is distinguished) has the dorsation of Lord French, who re- mmends the "Germany at Bay" to e civilian and says:

> It is vital to our future that the plain man should lose no time in coming to grips with the significance of the war, and understand its broad strategy: for his voice, not the voice of the military commanders, will determine the peace. It is in his peace strategy, as Major Macfall here points out, that the German has entered upon his most dangerous phase of the war . . . . No man of any common sense should remain ignorant of the fact that if Middle Europe comes out of the peace a German Empire, the war has been fought in vain. And if such a catastrophe should befall us, we shall have to wipe out the stain on our valor and our sanity with another great war.

* * *

First, says Major Macfall, the an-in-the-Street must understand, try to understand, the enemy's ychology; must know what the arring peoples are driving at and hat is driving them. Next, the en- my must be wholly destroyed as a ghting force; for the the enemy, not holly beaten, surrender a part of is design to puatch up peace, "then ok to yourself or you will become is tool and plaything." Finally: t the Man-in-the-Street be- are of Germany's peace plans, of hat she will try to accomplish when e comes to the peace table, for

> If Germany be defeated in the West, if Belgium be given back to the Belgians, if Northern France with Alsace and Lorraine be restored to the French; if the Kaiser be deposed; but if the Pan-German map remain German, no matter to what humiliation the German bows, then the German has won his war.

Outlining the rise of the German enace, Major Macfall passes to con- emplation of the kultur in which erman strategy is rooted, a kultur epresenting the whole German prac- ical system of affairs. He touches pon essential points in German his- ory and explains German strategy nd kultur as feeding upon the the- ries of Gobineau, Nietsche and Tre- schke.

Next Major Macfall takes up the erman War-machine, "The Fall of he German War God" and "The iege of Germany." In the chapters earing the last two titles, which con- ume a large part of the book, he ad- ances opinions which present the ampaign in France and in Belgium n a novel light. "The Germans were efeated on the Marne and have been n defeat ever since," he declares, nd then began the siege which Ger- many has not yet succeeded in lift- ng. Siege need not be the fate of eople in a fortress or in a city, he xplains; the German army in France as besieged, by reason of its posi- ion and defeats as ever an army as. Here Marshal Joffre and Lord rench come in for the highest praise. offre lured the Germans on and on ntil he was ready to turn and strike, oing this "with a skill and mastery that place the Great Retreat amongst the supreme triumphs of human endeavor." The single German strategic achievement was that of von Kluck in saving the Germans from annihilation; and but for the fact that part of the French forces struck too soon, the war would have been brought to a speedy termination. Then, at Ypres, the genius of Sir John French shone in the victory that "put the crown on the victory at the Marne."

* * *

Germany's scheme for subjugating Britain and America and establishing herself as mistress of the world involved first and second plans of campaign. The first was to trick the English - speaking peoples while France and Russia were being smashed and then to turn attention to the conquest of Britain. The second was to increase the efficiency of the war-machine by creating a vast Pan-German Empire from the Baltic to the Atlantic and to the Persian Gulf. This solid Central Europe was to be used as a "magnificent jumping-ground off which to leap to her mighty adventure." The Serbian "affair" was not a mere excuse for the war, once Serbia was overthrown, the Pan-German Empire became a reality and this success has been Germany's one strategic victory. Now, her first plan of campaign wrecked, Germany could only perfect the second plan and then spring "Peace" upon the world. The campaign against Russia was turned repeatedly against Germany by the skill and valor of her foes and the next move was the completion of the Pan-German map. Serbian gates alone barred the way and Major Macfall is outspoken in his stricture of the Allied Embassies in not sensing the gravity of the situation, saying:

> The Allied Governments dawdled and were befooled and botched the whole sorry business. . . . We were trying to wring concessions out of Serbia and Greece, on behalf of Bulgaria, while Bulgaria was betraying us and had betrayed us before the first shot was fired. . . . . The loss of Serbia is our most disgraceful defeat—and the only disgraceful defeat—in the war.

This brings Major Macfall's arguments to their climax, viz: that Germany's peace strategy is "The most deadly peril that has loomed upon us since the memory of living man" and that the danger to the Man-in-the Street is that he may be caught napping. Germany would now leap at peace on the conditions of restored Belgium and returned Alsace-Lorraine "because she would have won her War" on the basis of the Pan-German Empire extending through Middle Europe and occupying geographically the highest point of vantage. He repeats:

"Victory or Defeat depends upon the Peace Map of Europe" and "Upon the making or unmaking of this Map today depends the whole of Civilization."

## Canadan Songs by Jesse Middleton in Very Patriotic Vein

SEA DOGS AND MEN AT ARMS, by Jesse Edgar Middleton (New York: G. P. Putnam's Sons).

The sub-title is "A Canadian Book of Songs." With one exception, a piece called "Moods" and suggested by a Debussy sonata, the songs rhyme frankly and easily. The balled form suits Mr. Middleton best and he pours into it an ardent and patriotic spirit. His vigor and breeziness are well exampled in the first verse of "The Ballad of Jack Munroe," the story "miners tell of a fighting-man who set out for Hell."

Oh, this is the tale of Jack Munroe,
With arm of iron and first of brass,
Who fought a Champion long ago!
(The glittering years! How swift they pass!)
And his back was broad and his eyes were bright
And his soul was square and his spirit light.

Mr. Middleton has a poem for the "silent Engineer" who is the battleship's "intelligence;" and rings in tributes to great men of the past and present. He harks rather persistently upon death as a corollary to battle and service, but brave notes are struck repeatedly, as in "A Christmas Carol," of which the first verse is appended.

God rest you, merry gentlemen,
Let nothing you dismay.
The living Son of Mary stands
In the listening post today.
And if you fight for weaker folk,
For babes upon the breast,
Then have you fought full gallently
And bayonets may be blest.

## The Salonica Army and its Brave Deeds

THE STORY OF THE SALONICA ARMY, by G. Ward Price.

Mr. Price was official correspondent with the Allied forces in the Balkans. He gives a detailed account of the doings of the Salonica force, its composition by division, brigade and regiment, tells the tales of its battles, successes, failures and retreats, its harlships and its courage. One reviewer finds the book "alive with a sense of warm sympathy, embellished with a thousand little intimate personal touches that lend verisimilitude; and there need be no doubt of its accuracy in so far as it was possible for the author to see what was doing. He saw much and was aided by official reports from headquarters, to which he has given the personal touch that transforms them from dry facts to a living narative."

---

"Long Ever Ago," by Rupert Hughes, consists of ten pleasant little sketches of Irish character. All but four of the stories have to do with members of the Morahan family of New York. The fierce-spoken and gentle-hearted Michael Morahan has four sons; one is a priest, one a policeman, one a fireman and the fourth is a building inspector.

---

BOVRIL
Aids the Digestion of Food
3-18

Are You Acquainted with this Salt?
H.M.S. WINDSOR
Windsor Table Salt
THE CANADIAN SALT CO. LIMITED

JAPAN TEA

The tender leaves — carefully picked and more carefully prepared—impart that same charm to your cup of Japan Tea as to the sacred tea ceremonial of Japan. Japan Tea carries a government guarantee of purity.

"*Tea purifies the blood...... and cheers the heart*".
—Ten Rhyne, 8th Century.

17

SPECIAL SALE
Of
Tapestry Covered Living-Room Suites
20% to 50% Off Each Set

When confronted with the necessity of disposing of part of our immense stock because of the relinquishing of our St. Paul St. warehouse on May 1st, we immediately selected those handsome 3 piece finely upholstered Living Room Suites. We know their beauty, quality and fine wearing qualities, and know that these coupled with the popularity of this furniture, and the price we would offer them at would immediately result in a quick appreciation of this wonderful offering.

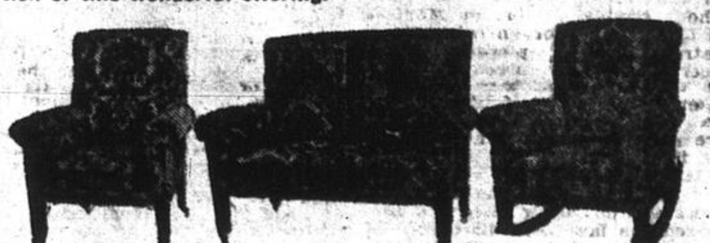

But a few of these sets are in stock, when sold we cannot replace them at these figures, therefore we advise early purchase.

3-piece Tapestry Living Room Suites. Regular Price, $50.00. Sale Price....... $30.00
3-piece Tapestry Living Room Suites. Regular Price, $58.70. Sale Price....... $35.22
3-Piece Tapestry Living Room Suites, Regular Price, $84.00. Sale Price....... $42.00
3-piece Tapestry Living Room Suite, Regular Price, $96.60. Sale Price....... $57.95
3-piece Tapestry Living Room Suites, Regular Price, $139.00. Sale Price....... $69.50
3-piece Tapestry Living Room Suites. Regular Price, $123.60. Sale Price....... $74.15
3-piece Tapestry Living Room Suites. Regular Price, $127.20. Sale Price....... $84.80
3-piece Tapestry Living Room Suites. Regular Price, $127.50. Sale Price....... $85.00
3-piece Tapestry Living Room Suites. Regular Price, $135.00. Sale Price....... $90.00

Till May 1st All Furniture Marked Down 20% to 50%

Forte Poirier & Duchesneau
FURNITURE CO., LIMITED.
637 St. Catherine East
Montreal. East 7714

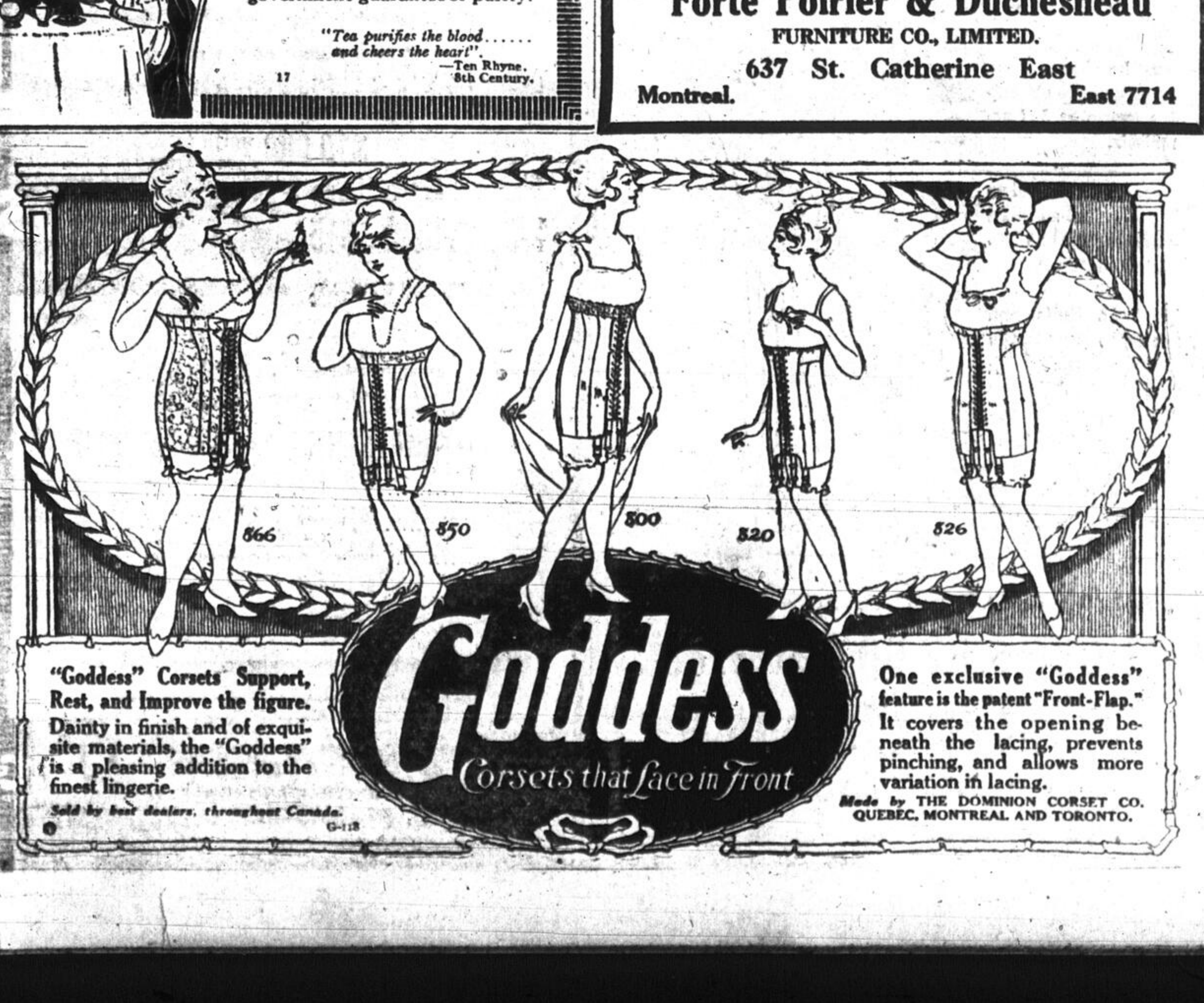

"Goddess" Corsets Support, Rest, and Improve the figure. Dainty in finish and of exquisite materials, the "Goddess" is a pleasing addition to the finest lingerie.

*Sold by best dealers, throughout Canada.*
G-1-8

One exclusive "Goddess" feature is the patent "Front-Flap." It covers the opening beneath the lacing, prevents pinching, and allows more variation in lacing.

*Made by* THE DOMINION CORSET CO. QUEBEC, MONTREAL AND TORONTO.

ALMY'S LIMITED
MONTREAL'S LARGEST STORE

Annual April Silk Sale

Are you one of the many who have been watching for this yearly event? There are interesting values for you, silks of quality at prices you'd expect to pay for cotton fabrics.

*Compare today's values which we quote and which the conditions of the silk market cause to advance daily, with the sale prices and come in good time.*

We guarantee every yard of silk and there are thousands of yards involved in this Annual Silk Sale.

Plain and fancy silks and poplins—A yard wide. Many wanted varieties are included, changeable and plain taffetas and fashionable poplins. The color range gives you a wide choice: Alice, nigger, Nile, mauve, navy, sky, emerald, Myrtle, plum, cerise and ivory. Today's value $1.85. Sale price ....... $1.39

Colored Paillettes—Most desirable 30 in. wide silks with a delightful sheen, all the Spring shades are included. Pumpkin, pink, silver, old rose and staple shades in dark blues. Today's value $1.39. Sale price ............ $1.23

Chiffon Taffetas—Lovely soft silks in sky, pink, Alice, copenhagen, sand, maize and old rose. Today's values $1.75. Sale Price ............ $1.39

Crepe de Chine—36 in. The fashionable woman's favorite silk for many uses—its laundering qualities makes the pale shades particularly desirable for fine underwear and blouses, and all tints are effectively used for Spring and Summer gowns. Maize, sky, amethyst, mauve, old rose, Nile, Reseda, scarlet, Copenhagen, silver. Today's value $1.50 Sale price $1.19

Natural Shantung—33 in. wide. One of the most favored silks for Summer wear, washes perfectly. Today's value 75c. Sale price ....... 58c

Ivory Habutai—36 in. wide. Another splendid washing silk and greatly in demand, for blouses, "undies" and children's frocks. Today's value $1.10. Sale price ....... 86c

Black Taffeta — A silk for which there's always a strong demand—The width is 36 in. and the quality decidedly satisfactory. Today's value $1.75 Sale Price ........... $1.54

Black Paillette—A silk that wears particularly well, and has a very effective satiny sheen; 36 inches wide. Today's value $2.00. Sale price $1.79

Almy's—Street Floor. —Mail Orders Filled.

Sale Special on Monday
Silk Finished Patterned Tussah, 59c

Many effects in Oriental and flowered designs just right for Summer gowns. Perhaps you are not aware that Tussah Silk washes perfectly. It's a yard wide, and the regular prices are from 89c to $1.10. Sale price Monday, only, ............ 59c

Just In!
New Frocks For Juniors
Silk Poplin, Taffeta and Serge

Youthful models, simple, yet fashionable in cut, with touches of hand embroidery, quaint ruffles and most useful pockets, for the girls from 15 to 17.

$12.95 to $18.50

Almy's—Third Floor Up. —Mail Orders Filled.

Specials in Dress Goods
Wanted Qualities at Reasonable Prices

Silk and Wool Crepe; 38 inches wide, in fawn, grey, light blue, navy, old rose, brown, green, etc. ........
Silk and Wool Eolienne; 38 inches wide, in brown, grey, cadet blue, only. Regular value $1.25 ........
Silk Marquisette; 36 inches wide, in beige, rose, pink, water green, navy, cream and black
Grey Tweed Suiting; 40 inches wide. Regular $1.25
Fancy Plaid; 36 inches wide, suitable for girls' dresses
Cream Serges; 38 inches wide. Regular $1.25
Cream Cashmere; 40 inches wide. Regular $1.25
English Poplin; 38 inches wide, in brown, navy, rose, red and black ........
89c

Satin Cloth Suiting; 40 inches wide, in navy, copen, brown, wine, fawn ........
All Wool Navy Serges; 38 inches wide ....
$1.39

Gabardine Suitings; 50 inches wide, in navy, plum, Alice blue, and grey. Regular $2.50 ....
All Wool French Twill Serge; 42 inches, in light navy only. Regular $2.50
All Wool Serge Suiting; 42 inches, in brown, old rose, green, navy. Regular $2.39 ........
$1.95

Bedford Suiting and Coating; 50 inches wide, in light navy, plum, brown, black. Regular $3.75 ........ $2.95
Gabardine Suiting; 50 inches, in brown, green, plum, grey, black. Regular $4.50 .... $3.25
All Wool Bengaline; in sand only; 44 inches wide $4.25
All Wool Serge, in sand only; 54 inches wide .... $5.50

Almy's—Street Floor. —Mail Orders Filled.

Plenty of Knitting Wool At Almy's

Many wanted lines in stock, though of course, the range of shades and varieties is not as complete as it used to be.

4 ply Canadian Fingering Wool, very fine quality; grey only. Price pound ........ $2.25
4-ply Canadian Fingering, in black, white, grey. A splendidly soft quality for socks, sweaters, scarfs, etc. Priced at 19c skein. Pound ........ $3.50
4 ply Double Knitting Wool; a fine shade of khaki; full weight; one ounce skeins 25c each. Pound ........ $4.00

Knitting Needles are always in request.

We have all you need, single and double pointed in celluloid. Single pointed in sizes 5, 6, 7, 8, 9, 10, in 9 and 12 inch lengths.

Double pointed, sizes 8 and 9. Price, pair ........................ 39c
Steel Knitting Needles, sizes 12, 13, 14 15. Price, set of 4 ........................ 15c

Almy's—First Floor Up. —Mail Orders Filled.

Solid Comfort for $6.25

You certainly will enjoy ease in one of these **solid golden oak rockers,** with a curved restful back, padded and upholstered to match the spring seat, in brown art Spanish; a close reproduction of real leather. 60 only on sale Monday at—

$6.25

The regular price is $9.50.

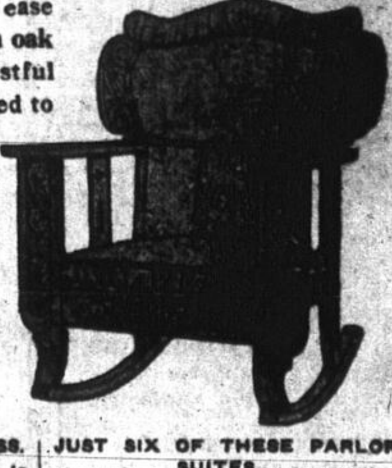

SAVE MONEY ON A MATTRESS.

Almy's "Challenge" Mattress is made of hygienic fibre, encased in good felt, with an outside covering of strong fancy ticking. It's thick, resilient, comfortable and reasonably priced at $7.50. Special on Monday only ........ $4.95

Almy's—Third Floor Up —Mail Orders Filled.

JUST SIX OF THESE PARLOR SUITES.

Three pieces in each suite, made of heavy birch mahogany, beautifully polished and thoroughly well made, graceful in design, simple in outline, and covered with very artistic imported tapestries. The regular price is $47.50. Special on Monday .... $37.95

Add to Your Bedding At Money Saving Prices

Full bleached cotton sheets 72/90, pair ................ $2.50
Pillow cases, plain or hemstitched, 4 for .... 98c
English crochet quilts, regular $3.25, for ................ $2.49
Heavy colored quilts, double bed size, in pink, pale blue and green. Regular $4.50 ................ $3.49
Extra heavy honey comb quilts. Regular $4.98 for ................ $3.95
Woolnap Blankets,
66/76 ................ $3.49
72/80 ................ $4.98
Very large size hemstitched towels, 3 for ................ $1.00
White bath towels, hemmed. Regular 39c, for ................ 29c
Colored bath mats. Regular $1.75, for..... 98c
Extra special heavy damask, unbleached table cloth:
52/52 ................ $1.25
64/64 ................ $1.75
64/84 ................ $2.25

Almy's—Street Floor. —Mail Orders Filled.

All mail orders are carefully filled by "Personal Shopper."
Address her at Almy's.

How About Your Refrigerator?

You need a good one because it's more important than ever before that food should be kept in perfect condition.

Get a refrigerator that you can trust.

We are showing a complete stock, made by specialists.

In the lowest as well as the higher priced refrigerators, all parts are removable, the system of dry air circulation is perfect and the handsomely polished golden oak finish cases are worthy of the high quality of the inside fittings.

Refrigerators with galvanized linings, top opening ice compartments:

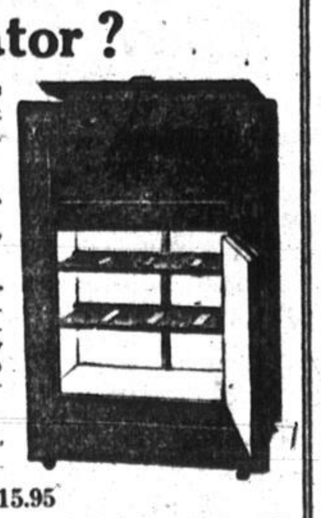

$9.25, $12.50, $15.95

Refrigerators with baked white enamel linings which will not chip or crack, wire shelves, top or front opening ice chests: $16.50, $18.50, $24.50, $35.00 and other prices up to $48.50.

Almy's—Fourth Floor Up. —Mail Orders Filled.

ALMY'S LIMITED
MONTREAL'S LARGEST STORE

Room Lots of Wallpapers

8 rolls in each lot.

Lot worth to $1.50, for ............ $1.00
Lot worth to $2.50, for ............ $1.59
Lot worth to $5.00, for ............ $2.29

15 yds. handsome floral borders for painted or tinted walls, worth to $1.75, for

$1.00

Almy's—Second Floor Up. —Mail Orders Filled.

Ferry's Seeds
in the Downstairs Store
10c pkg., 3 for 25c

From the Island

# MILLION BUSHELS POTATOES TIED UP IN PRINCE EDWARD

## Legislature Discusses Important Measure to Facilitate Transformation

## URGE WIDENING RAILWAY GAUGE

## Claims Soldiers' Land Scheme Federal, Not Provincial Measure

Special to The Star.

CHARLOTTETOWN, P.E.I., April 4.—The Provincial Legislature has been in session for about a week, but beyond making some progress in the debate on the Draft Address, little business has been done.

A number of changes have taken place since last year's session. Hon. A. E. Arsenault succeeds as Premier Hon. J. A. Mathieson, who was appointed Chief Justice of the Supreme Court. A. P. Prowse succeeds as Speaker the Hon. John S. Martin, appointed a member of the Government without portfolio. There are two new members, J. D. Stewart, who takes Mr. Mathieson's seat in Georgetown, and Dr. R. J. McDonald, Conservative, who succeeds the late J. D. McInnis, Liberal, of St. Peter's Bay. This last Conservative gain, made during a bye-election, leaves the parties now eighteen to twelve.

This session is expected to proceed more smoothly than that of last year. The new Premier is far less aggressive than the former one, and naturally will not invite such strong attacks from the Opposition.

The new legislation outlined in the speech from the Throne, comprises amendments to the Prohibition Act to conform with the new Dominion Statue, some changes in the Election Law and in the School Act, and further provisions for assisting farmers in under-drainage of the land. The action of the Government in voting a sum of money to the Halifax sufferers will be ratified.

Mr. Bell, Opposition leader, during the debate on the Draft Address, criticised the Government for cutting off the grant to the provincial exhibition this year. He pointed out that no exhibitions are being held in Nova Scotia or New Brunswick, because buildings are not available, and that, therefore, an exhibition on the island would draw a large patronage from the other side. He urged the Government to apply to the Dominion Government for an increase in the grant, and to throw the exhibition open to all Canada.

### SOLDIERS' LAND SCHEME.

The provincial land settlement scheme for soldiers was also strongly opposed by Mr. Bell. According to a provincial measure passed last year, returned soldiers are to be given unoccupied lands and a grant towards assisting them in starting farming. Mr. Bell's contention was that this is a matter for the federal, not the provincial Government; that soldiers would not take readily to farming, and that the cost to the island would be $400,000. Moreover, he contended that the Government had on power to expropriate lands, unless it was for the purpose of public use.

### WIDENING OF GAUGE URGED.

One matter in which both parties are solidly united upon, is the necessity of widening, without delay, the gauge of the Prince Edward Island Railway. The boards of trade of the province are also taking the matter up, and will proceed to Ottawa shortly to wait upon the Government. The cost of transferring freight from the wide gauge to the narrow gauge cars on the island side is about $60,000 a year, which will go a long way towards paying the interest on the capital sum required to have the gauge standardized.

The Dominion Government is asking for an appropriation of $40,000,000 for rails and rolling stock, and the Island is surely entitled to a share of this money. As a war time measure the standardization of the gauge is a very important one, as it means facilitating the movement of food stuffs from this province. There are now over a million bushels of potatoes here tied up because they could not be moved last winter.

### TIED UP RAILROAD.

Owing to the lack of power on the railroad a portion of the line was tied up by snow for a fortnight. With the widening of the gauge, the locomotive power of the mainland would be at once available for keeping the Prince Edward Island road open.

The snow fighting bill this year alone would about pay the interest on the cost of widening the gauge. With a few exceptions the locomotives are played out, and they were utterly helpless in charging the snow drifts. The line had to be cleared almost entirely by shovellers. Up to the first of March, the snow fighting bill was $61,000, and it is safe to say that it will be over $100,000 for the season.

The provinces of New Brunswick and Nova Scotia should be just as much interested in having the gauge widened as this province, as there is a large trade between the three.

The Legislature will not only send a joint memorial to the federal Government asking for the widening of the gauge, but they will emphasize the necessity of putting a suitable steamer between Charlottetown and Pictou, to assist trade with Nova Scotia and Cape Breton and other Eastern points until the railroad is standardized.

## ON CASUALTY LIST

Pte. William Simpkins reported killed in action, 2217 Bordeaux street.

Pte. Herbert Hodkin, suffering gas poisoning, 125 Argyle avenue, Verdun.

GIRLS! BEAUTIFY YOUR HAIR WITH "DANDERINE"

Get a Small Bottle! Freshen Your Scalp! Stop Falling Hair! Remove Dandruff! Grow Lots of Wavy, Glossy, Beautiful Hair—You Can!

"DANDERINE" GROWS HAIR

Besides doubling the beauty of your hair at once, you will shortly find new hair, fine and downy at first, but really new hair growing all over the scalp. Costs little.

10 52 law

Great Opening Sale of Wash Fabrics

Introducing
Advance Ideas in Fabrics

**Burton's Foulard**, all new silky effect, in a handsome assortment of black and white, green and white, etc. Fast color. Value 75c. On sale at..... 59c

**New Gingham Effect Voiles**, just received. Special.......... 49c

**Fine Poplin**, in all the new colors, just the material for hard wear, will make pretty dresses, 40 in wide. Very special.......... 75c

EXTRAORDINARY

**Fine Mercerized Mull**, very fine material for blouses or dresses. Assortment of pink and pale blue, also a few other colors. All wide width. Value 45c, for.......... 29c

**Fine Muslin Lawn**, large showing of pretty patterns for summer dresses, kimonos, etc., all fast color 27 in. wide. Value today 25c. Very special.......... 14½c

While the Lot Lasts

**Fancy Cotton Challie**, assortment of light and patterns for children's dresses. Value 25c, or.......... 13½c

**Fine Colored Crepe and Seersucker**, large range of all designs, 27 inches wide. Value 25c, for.......... 19c

Our Leader.

**Fine Gingham**, checked and striped patterns for girls' dresses, etc., fast color. Value 22c, for.......... 14½c

**Crafton Voile, and Yankee Voile**, pretty assortment of fancy sheer voile for dresses, 40 in. wide. Value 75c. Very Special.......... 59c

While the Lot Lasts

Fancy Colored Batiste........
Voile Arras........
Jersey Organdie Voile........
Voile Canton........
Voile Marguerite........
Values to 40c for 19c

Handsome assortment of these Voiles have been purchased from manufacturers at a bargain. So we put it on sale Monday at.......... 19c

**Fancy Prints**, light and dark designs for house dresses, etc., fast color. Special.......... 19c

**Black and White Muslin**, assortment of white spots or buds on black ground. Value 25c, for..... 19c

**44 inch Plain Voile**, in all colors, including black, Fine weave for blouses, etc. Value 75c, for.......... 59c

**38 inch Plain Voile**, all colors. Value 50c, for.......... 39c

**36 inch Percales**, all new shirtings stripes, fast colors. Special.......... 35c

**New Silks**, striped, checked voile and marquisette. Assortment of all colors. Very special at.......... 69c, 89c, $1.39

White Goods
At Reduced Prices

**40 inch White Marquisette.** Reg. 50c, for.......... 39c

**White Fancy Voile.** Regular 75c, for.......... 49c

**White Poplin, Pique, Lawn, Mull, etc., at Bargain Prices.**

**40 inch White Marquisette**, fine weave for blouses, dresses, etc. Value 50c. Very special, at.. 29c

Come and buy some of our Special White Nainsook. A regular value of 25c. For Monday only at 19c

The April Sale of Trunks, Bags and Suit Cases

It's a remarkable offering. No regular prices in this sale. ALL LETTERING FREE. MAIL ORDERS FILLED.

**Genuine Fibre Cases**, 24, 26 and 28 inch size with tin corners, two clasps and lock and keratol handle. Values $1.50 to $1.75. Price.......... $1.19

**Japanese Matting Suit Cases**, 24 and 26 inch size, with tin corners. Value $2.00 and $2.25. Price.......... $1.65

**All Leather Suit Cases**, 24 and 26 inch size, nicely lined. Value $6.00. Price.......... $4.95

**An Ideal House Trunk**

**Square Canvas Covered Trunk.** Sheet iron bottom, hardwood slats, strong lock and clasps, brassed corner bumpers, leather handles. A good serviceable house trunk, fitted with a tray. Values $4.25, $4.50, $4.75. Sizes 32, 34, and 36. Prices, $3.65, $3.85, $4.15

**Genuine Cowhide Cases**, 24 inch size with straps. Value $10.25. Price.......... $8.75

**Fine for Kiddies**

**Juvenile Fibre Suit Cases**, 12, 14, 16 and 18 inches, all tin corners, lock and bolts. Value 95c, $1.15, $1.25, $1.35. Price..... 89c

**Leather Club Bag**, covered steel frame, leather lined with two inside pockets. A well made good-looking bag, which at the price is a great value. Size 16 inches. Value $14.25. Price— $11.50

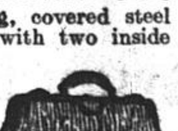

**Light Strong Club Bag**, made of keratol, has full appearance of leather, cloth lined with pockets. Color: black, size 16 inches. Value $4.25. Price.......... $3.65

—Second Floor Up

Some Attractive Offerings in Electric Fixtures

Any fixture bought during this sale will be stored free of charge until wanted.

Solid brass fixtures, brushed finish, complete with shades, lamps, etc., ready to hang.

2 Light Fixtures, as cut 15 inch spread.......... $4.95

3 Light Parlor Fixtures, large range of sizes, $5.50, $6.50, $8.50, $10.50 and $11.95

Splendid range of high grade fixtures, large variety of styles and finishes, 3 to 6 lights, $10.00 to $25.00.

Spring Sale of Wall Papers

Now is the time to plan for new Wallpapers, in preparation for Spring housecleaning. Make the home beautiful and cheerful. It is surprising what a wonderful change you can make at such little cost. Our immense showing at this time gives you a selection of many new designs not to be found in any other wall paper store.

Whether you want to re-paper one room or an entire house now is the time to make your selections. We have marked prices during this sale that will prove genuine economies, so do not delay. Buy your Wallpapers now. Please bring room measurements with you. By placing a deposit we will hold your order until required.

Our new booklet of decorative suggestions is well worth coming after. We will be pleased to give one to you free or mail it to your address.

**Regular 10c Wallpapers** for kitchens, bedrooms and halls with 9 inch borders to match. Sale price, a roll.......... 6c

**Regular 15c Wallpapers** with cut-out and straight borders to match for bedrooms and kitchens. Sale price, a roll 11c

**Regular 18c Wallpapers**, suitable for all rooms with 9 inch borders to match. Sale price, a roll.......... 12½c

**Regular 22c Wallpapers**, in a large variety of stripes to be used with cut out borders. Sale price, a roll, is.......... 15c

**Regular 30c Wallpapers** in beautiful satin embossed stripes, in colors of blue, white, rose and cream. Sale price, a roll.......... 17c

**Regular 32c Wallpapers**, suitable for all rooms. Sale price, a roll is.......... 19c

**Regular 35c Wallpapers** for parlors and dining rooms, in beautiful two tone stripes. Sale price, a roll.......... 22c

**Regular 37c Wallpapers**, 22 inches wide, in two tone stripes. Sale price, a roll.......... 24c

**Best Grade of Oatmeal Wall Papers**, for all rooms, in all colors. Sale price, a roll.......... 27c

**Regular 42c Wallpapers** in a large variety of designs and colors, suitable for all rooms. Sale price, a roll.......... 27c

**Regular 47c Wallpapers**, suitable for parlors and dining rooms, a large variety of designs to choose from. Sale price, a roll.......... 35c

**Regular 65c Wallpapers**, in beautiful tapestries, suitable for halls and dining room. Sale price, a roll.......... 47c

We Sell Butterick Patterns

A competent person will give you all information regarding the utility of making your own dresses.

Groceries

| | |
|---|---|
| Best Patna Rice, regular 12c value, 3 lbs. for | 28c |
| Sunny Monday Soap, regular 9c value, 4 bars for | 27c |
| Puritas Table Jelly Powder, regular 10c pkgs., 4 for | 30c |
| California Asparagus, Santa Cruz brand, regular 25c value for | 19c |
| Green Mountain Potatoes, per peck | 29c |

(With Grocery Order).

Dupuis Frères LIMITED

THE PEOPLE'S STORE

447-449 St. Catherine Street East, corners St. André and St. Christophe.

J. N. Dupuis, Président. Eug. Dupuis, Vice-président. A. J. Dugal, Managing Director.

Spring Suits

Now that the Easter rush is over, we will be able to give your order every possible attention. We can assure you of entire satisfaction at

MOST REASONABLE PRICES

Best quality materials and first class tailoring have given our establishment a reputation for ladies' tailoring that is unsurpassed in the city.

MARON & SILVERMAN CO.

Ladies' Tailors and Dressmakers,
570 UNIVERSITY STREET
Near Goodwin's
Tel. Up. 7352.

TAILORED AND DRESSY SUITS FOR WOMEN

in Spring's Most Charming Modes

Monday at $25, $35, $39.50

We have assembled at these prices a collection of suits truly representative of Spring's most individual models in dressy, tailored and sport effects created by Bernard, Callot and Drecoll.

**The Coats** are in Eton, Pony and Ripple effects, with new single and double-breasted vestees of Silk, Satin or Pique.

**The materials** include Black and White hair-line Suitings; Black and White Checks, Serges, Tricotines, Poiret Twill, Oxfords and Smart Mixtures. Sizes 34 to 44. Several models to 50.

The Fashionable Woman's Shop

In the Heart of the City

Kahn Bros.

Opposite Dupuis Frères

444 St. Catherine St. East.

IMPORTED MINERAL WATERS ARE PRICELESS!
WHY NOT PREPARE YOUR OWN MINERAL WATER?

You can easily obtain a high grade mineral water, always fresh and clear, at very little expense. Just pour, into a quart of fresh water, the contents of a tube of

VICHILITHIUM

and the result will be a delicious, refreshing mineral water, comparing favorably with the most celebrated bottled mineral waters, while costing you very much less.

VICHILITHIUM is a combination of medicinal Salts obtained from the evaporation of celebrated mineral waters highly prized by the medical profession for their richness in Lithium and Sodium Salts.

VICHILITHIUM enables you to prepare at home, instantly and at slight expense, an efficient mineral water, the regular use of which serves to prevent the accumulation in your blood and articulations of uric acid and other poisons, the principal cause of Rheumatism, Gout, Gravel, Calculi, Diabetes, Gastric and Intestinal disorders and of ailments of the Liver, Kidneys and Bladder.

VICHILITHIUM will be found invaluable to travellers and excursionists, who should always carry a supply with them. It will change a flat and insipid water into a clear, delicious and hygienic drinking water.

VICHILITHIUM is put up in boxes containing 12 tubes and sold in all drug stores, groceries and department stores at 10 cts. a tube or $1.00 a box.

Orders by Mail: Should your dealer be unable to supply you with Vichilithium, we will be pleased to send you a box of 12 tubes post paid, on receipt of $1.00.

CANADIAN DISTRIBUTORS

THE VICHILITHIUM COMPANY, REGISTERED

Office: La Sauvegarde Bldg., Montreal. Telephone Main 3376

Notice to Mothers
TUNIKER BOYS' SUITS

Manufactured and sold only by us

Two pair knickers with every suit.. $5.98 and up.

Misfit Clothing Parlors

137 Mansfield Street.

79 24

LADIES' J. Litman GENTLEMEN'S TAILOR

115 Metcalfe Street.
Uptown 6625
Above John Murphy's

Creator of Individuality in Styles

to suit the most varied lines of figure.

Styles are adapted to one's measurement and stature for distinctive creation, which is my guiding thought in fitting.

Special for next Monday and Tuesday.

I will sell Silk Suits at 20% Discount made to your measure in the latest style.

The range of silks shown is the most up-to-date in colors and weave.

Prompt attention is given to all orders.

Ladies!

Your Spring Suit or Coat

may be chosen from a particularly attractive group at J. Garmaise's.

Smart as to tailoring—perfect as to fit—diversified as to style and fabric.

Men! In Suits and Spring Overcoats, the choice is really bewildering. Whether your taste runs to extreme of "cut" or conservative as to line and cloth, here you may be suited.

Have you tried our Credit Plan? Just a small deposit and from

$1.00 to $2.00 Per Week

J. GARMAISE

829-831 St. Catherine East

3rd Week OF OUR GREAT PRICE SMASHING ANNIVERSARY 15th SALE

Presents Special Offers

The tremendous selling of the past three weeks has broken many lines, which we are now clearing at less than cost. Let us help you save half the money you intended spending for furniture this spring.

$10,000 worth to choose from

Extra Specials

1 Dresser, 1 Bed, 1 Spring, 1 Mattress $15

Oilcloth, 25c yd.

To all who buy a room set here next week, we will give enough of the best floor oilcloth for one room at 25c the yard.

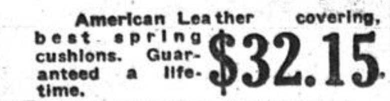

American Leather covering, best spring cushions. Guaranteed a lifetime. $32.15

BROKEN LINES ½ COST PRICE

| | | | |
|---|---|---|---|
| Brass Beds | $15.00 | Sofa Beds | $15.00 |
| Mahogany Dresser | $15.00 | Two Rugs | $15.00 |
| Ranges | $15.00 | Chiffonier | $15.00 |
| Roll Top Desks | $15.00 | Imperial Oak Buffet | $15.00 |

Old Furniture Taken in Exchange for New

15TH

$25 Graphophone Free with every purchase of $10 or over. Come and get One.

15TH

TIPOGRAPH BROS.

FURNITURE AND CARPETS

1352-58 ST. CATHERINE STREET WEST

# *MILITARY OFFICIALLY DECLARE QUEBEC RIOTS HAVE BEEN SUPPRESSED*

## *No Further Disturbances Expected, But All Necessary Precautions Taken—Public Thanked for Kindly Attitude Toward Troops*

By Canadian Press.

QUEBEC, April 6. — The military authorities issued an official communique yesterday announcing that the riots had been suppressed. The communique also states that no further disorders are expected, though all precautions have been taken to check trouble.

The people of the city are advised to remain indoors at night for a few days.

The thanks of the military to the people of Quebec "for their warm appreciation and their sympathetic attitude towards the soldiers" are also announced.

Mayor Lavigueur has sent the following telegram to Premier Borden:

"Sir R. L. Borden, Prime Minister, Ottawa, Ont.:

"The report laid before the House of Commons on Quebec riots, and the report submitted by Colonel Machin, as published in this morning's Quebec Chronicle, I regret to say are incomplete and inexact on several points. Regret that my duties as mayor of the City of Quebec do not permit me to be present in the House of Commons. Hope debate will not close before I may have the opportunity to correct the said statements.

"(Signed.)—H. E. Lavigueur, M.P., Mayor of Quebec."

In an editorial, Le Soleil says that the authorities should have established some kind of a censorship on the news going out of Quebec concerning the recent disturbances in Quebec City. It says that certain press reporters sent out stories grossly exaggerated which have not only harmed Quebec, but also were liable to produce trouble elsewhere.

### GEN. LESSARD'S PROCLAMATION

The return of peace, as far as the authorities are concerned, is indicated in the following official report which Major-General F. L. Lessard, issued yesterday.

"The military authorities desire to express to the citizens of Quebec their warm appreciation for their attitude during the last few days. As the enquiry continues, the conviction grows that the troubles were fomented by several agitators and that the people of Quebec as a mass regret these disorders. The troubles are now suppressed. The military authorities do not expect any further trouble, but if anything occurs all precautions have been taken to put a stop to them.

"The military authorities ask all citizens who are not obliged to go into the streets at night to continue to remain in their houses for several days yet. Despite the inconveniences which will result, the authorities are confident that the public will understand that the aim of this measure is only for the purpose of maintaining order and protecting the lives and property of the citizens."

### JUDGE LANGELIER'S COMMENT.

Judge Langelier, in dealing with the cases before him yesterday, said that he felt it necessary to explain certain legal principles so as to prevent any further friction between civil and military authorities. He remarked: "The military authorities have been requested to help the civil authorities in virtue of the Militia Act of Canada, section 80, and section 88 says that in such circumstances the special soldiers are merely acting as special constables.

"Now, what are the powers conferred by the law in the case of riot on the military authorities? I find them explained in the manual of military law issued 1914 by the War Office in England to point out the military duties.

"At section 4, page 1, it is said: 'The rioters or insurgents are wholly under ordinary civil law, and in no respect subject to the militarw law.'

"Rioters are an enemy only while actually resisting, and when force has to be used the rioters, whether prisoners or otherwise, are dealt with respect subject to the military law.'

"Section 34 of the same manual also says: 'Soldiers when acting as aid to the civil power in no respect differ in the sense of the law from armed citizens,' and section 35: 'The primary duty of preserving public order rests with the civil power.'

"This is sufficient to show that the civil power maintains its authority, and if delinquents are arrested it is the duty of the military power to bring them before a magistrate to be tried according to the civil law and the military are responsible for anything which they may do in opposition to the law.

"That is truly established in Dicey, the law of constitution, page 269, where it is said: 'It is also clear that a soldier has, as such, no exemption from liability to the law for his conduct in restoring order. Officers, magistrates, soldiers, policemen and citizens, all occupying in the eye of the law the same position.'

### DEFINES MARTIAL LAW.

"There seems to be quite a misunderstanding about what we call the martial law. Here is what we find in Dicey, at page 268: 'Martial law in the proper sense of the term, in which it means that suspension of ordinary law and the temporary government of a country or parts of it by the military tribunals, is unknown to the law of England.'

"The assertion, however, that no martial law exists under our system of government may lead to some misunderstanding, unless everything is carefully weighed. The error in which an uninstructed reader is likely to fall and into which magistrates and officers have from time to time, and notably in the Gordon riot of 1718, fallen is to suppose that the effect is negatives as well as positive, and, therefore, cannot be employed without the fulfilment of the conditions imposed by the definition this notion is now known to be erroneous.

"However, as to the kind of martial law, we should always have in mind whether the forces employed was necessary or excessive, more especially where death has occured, and this is to be determined by a judge and a jury."

### BABES BURNED TO DEATH.

TORONTO, April 6.—The bodies of Louise, aged three years, and John, aged four, children of Private Wm. Hoskins, overseas, were found in the ruins of their home, on Struthers street, Mimico, yesterday afternoon. A third child, Willie, aged six, escaped from the house when the flames broke out, about noon, totally destroying it. The mother of the children was absent in the city, and the little ones were playing with matches.

# JAPANESE LAND AT VLADIVOSTOK

## Naval Forces Undertake Protection of Life and Property

WASHINGTON, April 6.—Landing of Japanese naval forces at Vladivostok to protect life and property was reported to the State Department yesterday by the American consul there.

The action folowed an attack on a Japanese office by five armed Russians, who upon being refused money, killed one Japanese and wounded two others. The force landed was said to be small and only sufficient to prevent further disorders.

It was learned officially that the American Government attaches no political significance to this incident. In other words, it is not regarded as being connected in any way with the much discussed possibility of Japanese intervention in Siberia. The landing party was from a Japanese cruiser stationed in Vladivostok harbor.

Since the return to Japan from Russia of Baron Uchida, the Japanese Minister to Petrograd, the Japanese Prime Minister has indicated clearly that Japan does not intend, at present at least, to enter Siberia in a military way without reference to the wishes of the Russian Government, unless some extreme emergency should arise.

### TROUBLE IS PURELY LOCAL.

It has been assumed here that such an emergency would be organization of the German military prisoners in Siberia into an armed force designed to seize control of the country, or the taking possession by factions hostile to the Entente Allies of the great quantity of military stores accumulated at Vladivostok.

Neither of these contingencies has arisen at Vladivostok, and the State Department's information indicates that the trouble at that port is purely local and such as might be expected to occur at any point where disorderly elements were gathered without any strong local authority in control.

While the Bolshevik element predominates at the port, it never has been able to assert its authority and preserve order. Consequently, the attack upon the Japanese is regarded as indicating the existence of such a situation as, under the general principles of international law, would not only warrant but demand the active intervention of any foreign naval force which might be present.

# IDLENESS NOW BECOMES CRIME

## Important Order-in-Council Passed by Dominion Government

By Canadian Press.

OTTAWA, April 6.—Idleness in Canada is now punishable by penalty. An order-in-council, read in the House of Commons by the Prime Minister yesterday afternoon, enacts that "all persons domiciled in Canada shall, in the absence of reasonable cause to the contrary, engage in useful occupations."

It declares that the "regulations are not intended to affect any right of members of organized labor associations to discontinue their work in the employment in which they have been engaged when such discontinuance is occasioned by differences actually arising between the employer and the employed. The purpose is to prevent persons capable of useful work from remaining in idleness at a time when the country most urgently requires the services of all human energy possible. The regulations provide that:

(1) Every male person residing in the Dominion shall be regularly engaged in some useful occupation.

(2) In any proceeding hereunder, it shall be a defence that the person is

(a) Under sixteen years or over sixty years of age.

(b) A bona fide student proceeding with his training for some useful occupation.

(c) A bona fide student in actual attendance at some recognized educational institution.

(d) Usually employed in some useful occupation and temporarily unemployed owing to differences with his employers common to similar employes with the same employer.

(e) Physically unable to comply with the provisions of the law, as herein enacted.

(f) Unable to obtain, within reasonable distance, any kind of employment which he is physically able to perform at current wages for similar employment.

Violations of the regulations imposes liability to a penalty not exceeding one hundred dollars, or, in default, to imprisonment not exceeding six months "in any common gaol, or in any institution or any farm owned by a municipality or province and declared by by-law or order-in-council respectively to be a public institution or farm for the purposes of this law, which said institution or farm for the purposes of this law shall be a common gaol."

Where proceedings are instituted at the instance of a municipality, the fine goes to the municipality; where instituted by a provincial officer, to the Provincial Treasurer.

### FEARED ANOTHER OUTBREAK.

QUEBEC, April 6.—The closing of the bars here two hours earlier than usual gave rise to rumors of a further outbreak of disorders here last night. No trouble took place or was expected, the military authorities announced. The closing of the bars was a precautionary measure, applying to civilians and military alike.

# MASQUERADER WILL BE COURTMARTIALED

BOSTON, Mass., April 6. — Percy Seymour de Willoughby, who recently served a prison term here for forgery after masquerading as a captain in the British army, has been taken to Ellis Island to await deportation. It became known today that immigration authorities in this city were asked by the British military intelligence bureau to send the prisoner back; and it was said hat he would be taken to England to be tried by court martial on a charge of desertion. Previous to his arrest de Willoughby had been entertained extensively by society people in the United States and Canada and was in demand as a lecturer at war meetings.

### SINN FEINER ARRESTED.

NEW YORK, April 6. — Thomas Welsh, alleged to be a Sinn Feiner messenger, was convicted in the Federal Court here yesterday of violating the Trading with the Enemy Act by bringing a written communication into the country without making use of the mails.

### MADE FLYING OFFICERS.

LONDON, April 6.—Lieut. J. A. Dickie, P. Waters and H. C. Young are gazetted flying officers.

# THREE MONTREALERS IN CASUALTY LIST

## List Included 122 Canadian Casualities—Fifteen Killed

OTTAWA, April 6.—Last night's 122 casualties, reports fifteen Canadian soldiers killed in action, one killed accidentally, five died of wounds, two died, four believed prisoners of war, eighty-three wounded, five gassed, and seven ill.

The names include the following Montreal men:

457591, J. O. Bushel, 326 St. Antoine St., wounded.

177773, Lance-Corp. W. S. Kerr, 528 Aylwin Ave., gassed.

Lt. H. E. Vanteiets, 102 Fort St., wounded.

THE new day light closing will give you one more hour to enjoy at home.

Nothing will add so much to the enjoyment of that hour and all the hours at home as a

COLUMBIA GRAFONOLA

The model illustrated here sells for

$145.00

Other models from $24 up. Easy Terms arranged.

PIANOS

A complete line of musically perfect pianos. Easy Terms if desired.

Canadian Graphophone and Piano Company

204 St. Catherine East

Montreal

A. A. GAGNIER, Mgr. E. 3539.

FUR STORAGE

Your valuable Furs should not be left at the mercy of Fire, Moths and Thieves this summer.

They should be protected from Dust and accumulating Germs, thoroughly and scientifically cleaned and their original lustre brought back.

OUR charges for Insurance, Protection and Cleaning are moderate. 2% on your valuation, over $150.00; under $150.00 3%; minimum charge, $1.00. Phone M. 7545. We will send for your furs and return them next Fall like new.

CUMMINGS & CUMMINGS

Cor. St. Paul and St. Sulpice Streets

In Rear of Notre Dame Church.

WHOOPING COUGH

SPASMODIC CROUP ASTHMA COUGHS BRONCHITIS CATARRH COLDS

Vapo-Cresolene

Est. 1879

A simple, safe and effective treatment avoiding drugs. Vaporized Cresolene stops the paroxysms of Whooping Cough and relieves Spasmodic Croup at once. It is a boon to sufferers from Asthma. The air carrying the antiseptic vapor, inhaled with every breath, makes breathing easy; soothes the sore throat and stops the cough, assuring restful nights. It is invaluable to mothers with young children.

Send us postal for descriptive booklet

SOLD BY DRUGGISTS

VAPO-CRESOLENE CO.

Leeming Miles Bldg., Montr'l

263 26 law

Used While You Sleep

AN APPEAL TO

The FRIENDS of PUBLIC INSTRUCTION

The citizens of Montreal are proud of their schools, but their number has now become inadequate to meet the educational requirements of an ever-growing population. New schools must be built, and in order to secure the necessary funds, the Montreal Catholic School Commission invites all friends of education to co-operate in this good work by subscribing generously to the

Montreal Catholic School Commission Loan of $2,500,000

divided into

$1,500,000 of 5 Year Gold Bonds

and

$1,000,000 of 2 Year Treasury Gold Notes

Bearing 6% Interest

PAYABLE SEMI-ANNUALLY

These bonds and treasury notes are offered in denominations of $100, $500 and $1,000 at par **without commission** or expense to the purchaser. These securities of the Catholic School Commission are of the highest order and constitute a profitable and safe investment — Profitable, because the interest return of 6% is double that which is paid by savings institutions—Safe, because they really constitute a first mortgage on the properties of all the Catholics of Montreal.

Subscriptions to the Loan of the Montreal Catholic School Commission will be received at

THE BANK OF HOCHELAGA

and at any of its branches in the City of Montreal or in the Province of Quebec.

The public may also subscribe at any of the following points:—

**CENTRAL BOARD** of the Montreal Catholic School Commission, 87 St. Catherine Street West, Mr. Ayme La Fontaine, Sec.-Treas. Tel. East 1371.

**EAST DISTRICT**—Mr. J. M. Manning, Supt. Sec., No. 191 Stadacona Street. Tel. Lasalle 470.

**NORTH DISTRICT** — Mr. J. P. Labarre, Supt.-Sec., No. 2060 St. Denis Street. Tel. St. Louis 8735.

**WEST DISTRICT**—Mr. A. G. Robitaille, Supt.-Sec., No. 298 Colbrook Avenue. Tel. Westmount 4360.

For all particulars please communicate with Mr. Ayme La Fontaine, Secretary-Treasurer of the Montreal Catholic School Commission, 87 St. Catherine Street West. P.O. Box 476.

Clip and Address This Subscription Form

THE BANK OF HOCHELAGA 1918.

Branch ..............................

I, the undersigned, hereby subscribe........... Dollars ($.........) to the loan of the Montreal Catholic School Commission, on the terms set forth in prospectus dated April 5, 1918, which I hereby agree to pay on the 1st of May, 1918, at the ..............Branch of the Bank of Hochelaga, on delivery of securities hereinafter mentioned.

| 5 Year 6% Bonds | | | 2 Year Treasury Notes—6% | | |
|---|---|---|---|---|---|
| .............. " | x $100— | $.............. | .............. " | x $100— | $.............. |
| .............. " | x $500— | $.............. | .............. " | x $500— | $.............. |
| .............. " | x $1000— | $.............. | .............. " | x $1000— | $.............. |

..............................
(Signature of the Subscriber.)

..............................
(Complete Address of the Subscriber.)

N. G. Valiquette LIMITED

471-477 ST. CATHERINE ST. EAST

Ivory Bedroom Suites

Suitable for the Main Bedroom, the Guest's Room or Young Ladies' Room

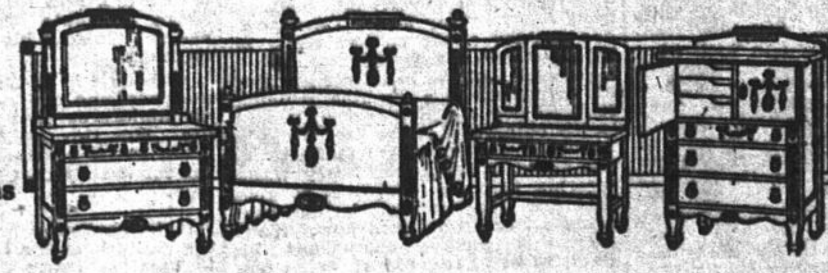

Tasty Period Designs

Delicate Ivory Shades

Ivory finished suites have displaced the White Enamel almost entirely. It is more inviting, warmer in its tones and does not discolor like the white finish. Many choose Ivory for the Main bedroom, others like it best for the spare or guest chamber but everybody agrees it is just the thing for the young ladies' room. We will have on exhibition about twenty-five beautiful Ivory Bedroom Suites next week and would be delighted to have you call and look them over any day during the week.

We mention in particular a charming Sheraton Ivory Suite comprising Single Bed, Dresser, Chiffonier, Dressing Table, Hair Dressing Chair and Rocker, worth regularly $250.00, which will be cleared on Monday, complete for .............................. $168.50

An Adam's Period Suite in Ivory, including besides the Double Bed, Dresser and Chiffonier, a magnificent new Vanity Dressing case with a full length mirror in centre and two half length mirrors on the sides. Complete for ......................... $149.00

A New Louis XVI Suite has just arrived. Not so expensive as this period style usually calls for but strikingly attractive. Full suite includes Dresser, Chiffonnier, Dressing Table, Double Bed, Dressing Bench and Rocker, six pieces, on sale Monday for ................. $129.00

Others up to $350.00 and down to $69.00 for complete Suites.

*See Our Window Display of Sofa Beds*

There is a Nation Wide Advertising Campaign now running to bring before the public the splendid advantages of the Divanette Bed, Davenport Bed and the Comfortable Chesterfield Bed. In conjunction with this publicity we will make free demonstrations of these pieces in our main show window during the week and will quote specially low prices for the entire week of the Sale. You are cordially invited to this exposition.

Special Prices for the Week

12 only Divanette Beds as illustrated above. Upholstered in handsome Tapestry or Art Leather. Solid Fumed Oak frames. Including mattress. Price while they last ...................... $29.98

Other Divanettes at $39.00, $42.50, $45.00 up to $58.00.

Davenport Beds in Tapestry at $36.00, $40.00, $45.00, $50.00, $55.00 and $60.00. Three Piece Suites with Divanette, Arm Chair and Arm Rocker to match, from $48.00.

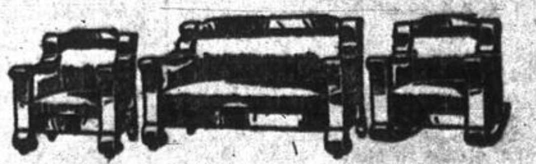

Wall Paper Designs for Every Room

Many of your friends whose homes you have silently admired owe the charming results to Valiquette's Wall Paper Assortment. Spend an hour with us on Monday yourself and tell us just what rooms you intend to paper this season. Let us help you to decorate tastily. We have designs for any and every need and we are quite positive you will spend less money and get far better results.

Note These Prices on Brussel Loom Rugs

| | |
|---|---|
| 9 ft. x 6 ft. | $6.75 |
| 9 ft. x 7 ft. 6 | $8.10 |
| 9 ft. x 9 ft. | $9.00 |
| 9 ft. x 10 ft. 6 | $11.70 |
| 9 ft. x 12 ft. | $13.50 |
| Stair Carpet, 18 inches | 49½c |
| Stair Carpet, 22½ inches | 54c |
| Stair Carpet, 27 inches | 58½c |
| Stair Carpet, 36 inches | 63c |

Clearing These Draperies at 50% Discount

These twenty-five pretty Silk Window Drapes have been made up for a special order—since cancelled. They will fit the average window and are worth $16.00 each. Will be closed out Monday for half price, or, each ............................ $8.00

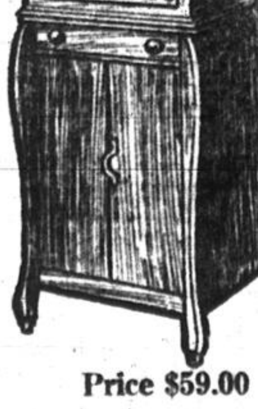

When You Think of Pathe Think of Valiquette

Today (Saturday) and Monday we will repeat our big offer to deliver any Pathephone on payment of Records only. You can pay small weekly payments on Machine afterwards.

$4.50 worth of Records takes our $45.00 Pathephone.
$5.40 worth of Records takes our $72.00 Pathephone.
$5.40 worth of Records takes our Combination Pathephone and Record Cabinet.

Other Pathephones at $95.00, $135.00, $190.00 $220.00 and $350.00.

$5.40 Puts Either of These Pathephones in Your Home

Illustrations show the $72.00 Pathephone in Oak or Mahogany, and Valiquette's popular Combination Pathephone and Record Cabinet (holding 100 records), made in Mahogany and Oak. Price .................. $59.00

Price $59.00

Ask for Our Storage Rates

Price $72.00

N. G. Valiquette, Ltd., 477 St. Catherine E.

SPRING SALE OF

Baby Carriages

Perambulators, English Go-Carts and Sulkies in all the Latest makes. An exceptionally smart line of Wicker and wood bodied carriages that are sure to meet with your approval, and they are priced so low you can get one from

$6.75 Up.

SPECIAL OFFER

----FOR----

THIS MONTH ONLY

Parlor, Den and Library Furniture. Chesterfields, Easy Chairs, Davenports, Divanettes, the latest styles. Finest designs, patterns, and color in Tapestry and silk, or leather coverings, at reduced prices this month.

Bed Room Furniture in Ivory, Mahogany, Black Walnut and Golden Oak. Excellent assortment, every style, all finishes. Prices reduced all this month.

Our Stoves are the BEST, Guaranteed for Baking and Cooking.

Brass and Iron Beds, Springs and Mattresses, everything the best at the lowest prices. Pay us a visit and you'll become a regular customer.

2 Stores A. KLEIN House Furnisher

843 St. Lawrence Blvd.

Just above Prince Arthur

874 Notre Dame St. West

# SPRING EXHIBITION AT THE ART GALLERY BOTH SAFE AND SANE

### *Nothing Startling, Nothing Alarming—Plenty of Promise in Work Shown—Only a Few Freaks—Established Men Measure Up Well*

IT is not always an easy thing to hold a successful picture exhibition in time of stress, such as war. That the thirty-fifth spring exhibition at the Galleries of the Montreal Art Association, now open on Sherbrooke stree, should prove as satisfying as it is in the special strenuous circumstances is a matter for quiet congratulation. It is true that the exhibition contains nothing startling, nothing alarming. On the other hand, it produces only a few freaks, and there is a cheerful absence of sheer trash. A more severe pruning would doubtless have eliminated a good deal of material that cumbers the walls, but the judges have doubtless erred wisely on the side of charity. They will be forgiven their errors by exhibitors, and as for the general public, it can only be thankful that it is not invited to gaze upon eyesores that have in the past marred this annual event.

• • •

Let us get over the unpleasant things first. John Lyman, who still persists in covering canvas, shows two characteristic "works." One is a "Portrait" (221), coarse in drawing, and coarser still in coloring. The other is a "Portrait of the Artist" (221), well drawn, and atrociously colored. After all, if Mr. Lyman sees his hair and his moustache green, that is his own affair. But why hang abortions in color? This sort of thing is not art. It is simply preposterous.

• • •

Fortunately there are pleasant things to look at also, and the flavor of dirty green is easily eliminated. For instance, there are the scholarly and, in more respects than one, notable works of Mr. Suzor-Cote and Mr. Maurice Cullen. These two artists go on their way year by year, advancing, making sure and certain headway along sure and certain lines, always holding before them the true artist's ideal— beauty of color, perfection of composition, charm of line, and atmospheric truth. Any one of their pictures is worth a galleryfull of posturing freaks.

• • •

Mr. Cullen shows three oils and five pastels. He is a master in the pastel medium, but this year, strangely enough, it is not a winter scene that claims priority of praise, but an autumn scene. "North Mount," (72) is one of the most beautiful things Mr. Cullen has ever exhibited. The rich autumnal tints glow in this pastel. And how freely, yet how sparingly and with what certainty of stroke and economy of material, he employs his colors! Nothing, however, could be more convincing, in the aggregate. "Habitant Farm" (69) is a little gem — ruthless in its chill atmosphere, but faithful and vigorous in its truth to the subject. Among the oils Mr. Cullen adheres to his winter scenes, and once more he gives us snow that is neither pasty nor dirty nor woolly—just snow—snow that makes you feel cold, snow that impresses you with a sense of the artist's profound grasp of the atmospheric values of a Canadian winter landscape. There are not half a dozen artists living who can achieve this thing.

• • •

One of them, however, is Suzor-Cote. This artist has been as faithful to his ideals as Mr. Cullen, and as successful in his achievements. "Le Vieux Pommier" (337) is a notable example of his mature work. His method is individual, but in his massing of medium there is no actual waste. There is method in the utilization of pigments. He would have made a marvellous exponent of pointillisme if he had elected to specialize in that particular form. But he is above all a great colorist.

He places his colors with a dexterity that compels admiration, and even though one may not always see with him in regard to actual texture, one cannot deny the force and the power of his technique. The snow in this picture is undeniably clever in handling.

"Une Rue a Trois Rivieres," (338), in a lower tone, tells just as clear and just as impressive a story. "Matinee de Septembre," (340), is magnificent in its richness of coloring. And in "Etude de Type Canadien," (341), Mr. Suzor-Cote has given us another of those splendid studies of habitant types that will perpetuate his name among the Canadian artists who have reached definite achievement and definite greatness.

• • •

Mr. Cote shows also two examples of sculpture. One wishes he would do more. Not for years have I seen any work from a Canadian artist that is more appealing than his companion study to that "Vieux Pionnier Canadien," which charmed all some time back. Here is an old woman, leaning back in her chair, knitting. Utter simplicity of subject, and utter simplicity of treatment, but sufficient detail to emphasize the type beyond all question of doubt. The face is in itself a masterpiece. Mr. Cote handles this medium with the subtle mastery of touch that comes of inspiration alone.

• • •

Mr. Brymner, of whose return to health all will learn of with keen pleasure, has not yet lost his cunning. A water-color done some years ago, however, is his principal exhibit, "Giverney, France" (40)—a study in cool greens that pleases the senses and refreshes the eye.

Charles de Belle sends a few of his inimitable studies of childhood. What simplicity, and what a profound sense of the spiritual, this artist manages to convey. How, one scarcely knows. His work is elusive, imaginative to a degree, yet imbued with rare beauty of line, invariable masterly coloring, and a subtlety in composition that defies analysis. No painter of Canada today can typify and glorify the beauty of childhood as he can. And in his imaginative—I had almost written fantastical—work he is still a master. Look at "Recollection" (83) if you want to see how an idea can be conveyed in water-color.

• • •

It is with a sense of profound regret that one learns that two of the des Clayes sisters have left Montreal for Boston. These gifted, sincere and charming artists have given Montreal their best work while they have been with us, and, as the present exhibition testifies, they have not wasted their years here.

Miss Berthe des Clayes shows two oils, two water-colors, and a pastel—the latter a fascinating study of marshland (100). Of the water-colors, "The First Primrose" (101), is a gem of free technique, quiet, masterly coloring, and charm of drawing. She seems, mewever, to be equally at home in all mediums.

Miss Alice des Clayes has bent her skill to winter studies, not always with equal success, but invariably succeeding in revealing to us something we would otherwise have missed—some hidden beauty in snow, or sky, or nightfall.

Miss Gertrude des Clayes, the portrait painter, would have earned our gratitude had she exhibited nothing else but "Anna Dale" (104), one of the most delightful studies of childhood the galleries have seen. Her technique is free, sure, always broad, never loose. Her coloring is unfailingly a thing of beauty, both to look at and to study. Her pastels are equally successful. She is a notable draughtswoman, and she always paints sympathetically. There is no coldness, no lack of humanity, in her portrait work.

• • •

Wilfrid Barnes shows ambitious work—progressive work, too. His "Woodland Pool" (6) marks a very big advance on his previous efforts. The lighting is cleverly and feelingly handled. In "Hay Field" (5) also he has tackled a big subject with no little genuine artistic success.

Georges Delfosse has three pictures, of which one is a genuine triumph. It is "College de Montreal" (90), and, in my opinion, it is the best thing he has ever shown. The treatment of hot sunlight falling on hoary walls, filtering through foliage, is so good that one wonders what he has been doing all the time until now. However, this picture establishes his claim to be considered an artist who can see beauty and transfer it convincingly on to canvas.

J. C. Franchere shows a portrait, "Marcelle" (132), which is more freely handled and more sympathetically drawn than his previous portrait studies. The coloring, too, is more than good.

• • •

L. M. Kiplin covers a variety of subjects, and just misses distinction. Mabel H. May is ambitious, and has a keen sense of composition, but mars her work by splashy utilization of paint, and a supreme disregard of juxtaposition in colors that jars badly. She will succeed, however—unless she allows herself to be led away by the farceurs in paint.

Joseph St. Charles shows two portraits, both entitled "Young Lady," one in pastel (315) and the other in oil (316). The pastel is his best work. The oil is his freest study. Both are worth looking at.

Regina Seiden is by no means mistress of her medium, but she at least possesses imagination and the courage to endeavor to lend it attractive expression.

• • •

Among other features of the exhition I must not omit Mr. Percy Woodcock's landscapes. Mr. Woodcock is one of the most satisfying artists exhibiting here. His technique is refined, his composition masterly, his coloring always a delight to the eye, and his sense of atmosphere so acute that one feels he has got "inside" his subject in every instance.

Miss Kyle is a student of miniature sketches, and she succeeds in giving us miniatures that are also full of life. Her tiny sketches have sound color, clever composition, and a feeling for beauty that is none too common.

• • •

It is obviously impossible, within the limitations of a brief review, even to mention many pictures that are deserving of mention. Those detailed above seem to me to be the salient features. I would add that a trifle in sculpture, "Le Bain" (372), by Ivan Jobin, seems to me to give promise out of all proportion to the actual achievement.

• • •

There is a plethora of commonplace material. This is unavoidable, but we can at least give thanks that we seem within measurable distance of escape from that blight of fatuous rioting in distorted drawing, obscene coloring and ghastly composition that seemed to be threatening us a few years ago.

S. MORGAN-POWELL.

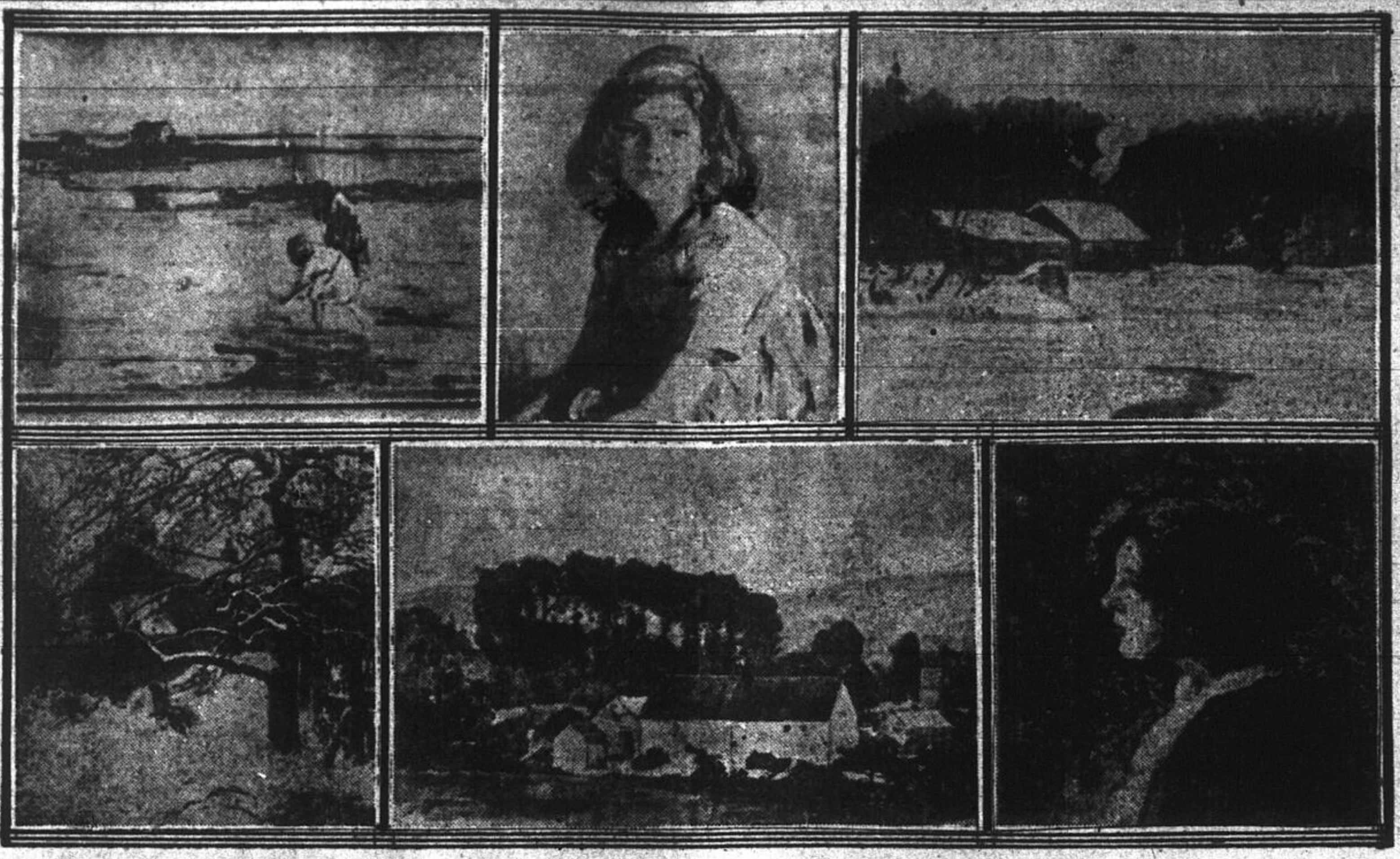

Top left hand—"Digging Clams" (313), G. Horne Russell. Top centre—"Anna Dale" (104), Gertrude des Clayes. Top right—"Lumber Camp" (68), Maurice Cullen. Bottom left—"Le Vieux Pommier" (337), A. Suzor-Cote. Bottom centre—"Givernay France" (40), William Brymner. Bottom right—"Young Lady" (316), Joseph St. Charles.

# PASTOR RUSSELL BOOK LEADS TO MORE SEIZURES

### Plates of a Pamphlet Seized by Dominion Police—Was An Open Letter

"The Finished Mystery" which was banned by the Canadian Chief Censor as a publication which gave comfort to the enemy, and which was issued by the International Bible Students Association, is not finished with yet. Attempts are being made by some of the members of the Association in Montreal to enlist public sympathy for Pastor Russell's publication. A raid that was carried out a day or two ago by the Dominion Police here resulted in the seizure of the plates of a four page pamphlet which had been prepared, as an open letter to the Hon. Martin Burrell, Secretary of State, quoting from the book and advancing arguments why the ban should be removed.

When "The Finished Mystery" was banned, the Federal police authorities here seized a large number of the books at the headquarters of the Association, while many members of the Association voluntaril yturned in to headquarters the copies of the book they had, as there was a fine of $5,000 liable to be inflicted on anyone having a copy, after the banning order was published.

The secretary of the local branch of the organization said this morning that he thought the seizure of the plates was really a mistake, for the same plates had been used in the printing of the pamphlet which was distributed all over the country. Furthermore, he declared that the British censor had allowed the book, "The Finished Mystery," to be sold in Great Britain, while the ban had also been lifted off it in the United States, after three pages only had been eliminated and the letter to Mr. Burreell was simply arguments in favor of Canada following the course adopted by other countries.

# REGULATIONS FOR WEARING GOLD BRAID

### Returned Soldiers Must Obtain Certificate from Headquarters

TORONTO, April 6. — To be allowed to wear gold braid on their sleeves, signifying that they have been wounded, returned officers and men must secure a certificate from district headquarters. If they desire to have this braid on their civilian clothes a certificate must also be secured.

Hereafter, soldiers who return from overseas must not be discharged after medical treatment, if their physical condition leaves them in a category suitable for any form of service. A special medical board will examine and place them in various categories, and they will be attached accordingly to their physical fitness. If fit to go overseas again, they will be placed in an overseas unit.

A further regulation tends to make desertions more difficult. All men, on reporting for service, must fill out descriptions and particulars of themselves, to be filed with the military authorities. A refusal to do this will call for a court-martial.

# 800,000 AMERICANS TO BE CALLED OUT

### President Prepared to Launch Second Great Draft

WASHINGTON, April 6.—President Wilson is preparing to launch the second great draft of American fighters.

He is expected to issue a proclamation this week, notifying 800,000 registered men that they must hold themselves in readiness for service.

The first great call to camps under the second draft will approximate 150,000 men, to start moving the latter part of this month. There will be a continuous stream of men to camp thereafter under present plans, and probably 300,000 or 400,000 will be called before July first.

## Synopsis of Canadian Northwest Land Regulations.

THE sole head of a family, or any male over 18 years old, who was at the commencement of the present war, and has since continued to be a British subject or a subject of an allied or neutral country may homestead a quarter section of available Dominion Land in Manitoba, Saskatchewan or Alberta. Applicant must appear in person at Dominion Lands Agency or sub-Agency for District. Entry by proxy may be made on certain conditions. Duties — Six months' residence upon and cultivation of land in each of three years.

In certain districts a homesteader may secure an adjoining quarter section as pre-emption. Price $3.00 per acre. Duties—Reside six months in each of three years after earning homestead patent and cultivate 50 acres extra. May obtain pre-emption patent as soon as homestead patent on certain conditions.

A settler after obtaining a homestead patent, if he cannot secure a pre-emption may take a purchased homestead in certain districts. Price $3.00 per acre. Must reside six months in each of three years, cultivate 50 acres and erect a house worth $300.00.

Holders of entries may count time of employment as farm laborers in Canada during 1917, as residence duties, under certain conditions.

When Dominion Lands are advertised or posted for entry returned soldiers who have served overseas and have been honorably discharged, receive one day priority in applying for entry at local Agent's Office (but not sub-Agency). Discharge papers must be presented to Agent.

W. W. CORY,
Deputy Minister of the Interior.

N.B.—Unauthorized publication of this advertisement will not be paid for.

224 153

CARTER'S LITTLE LIVER PILLS.

WHAT YOU SURELY NEED

is a healthy, active, industrious liver. Small doses of these pills taken regularly insure that. You may also need a purgative sometimes. Then take *one* larger dose. Keep that in mind; it will pay you rich dividends in Health and Happiness.

Genuine bears signature Brent Good

Small Pill
Small Dose
Small Price

ROSY CHEEKS or HEALTHY COLOR indicates Iron in the Blood. Pale or colorless faces usually show its absence. A condition which will be much helped by CARTER'S IRON PILLS

Rattan Rocker Free

As an inducement for you to come in and try us once, we are giving away absolutely FREE, a handsome RATTAN ROCKER with every CASH or CREDIT purchase of $50.00 and upwards. As we have only 25 of these Rattan Rockers to give away, it would be to your advantage to come early and get one.

This beautiful Walnut Dining Room Suite, Adam design, 9 pieces, comprising Buffet, 48 inches long; 1 China Cabinet, double doors; 1 round Extension Table, 6 ft.; 5 side Chairs, upholstered in art Spanish Leather, 1 Arm Chair to match. Reg. $135.00. Special for today, Monday, Tuesday and Wednesday only, our price .......... $86.50

We only have four Suites at this price.

CASH

All goods bought now will be stored and insured Free until required.

$1.00 per week will open an account with us.

We have a complete stock of Furniture, Carpets, Oilcloths, Stoves, Beds, Bedding, Baby Carriages, etc., and everything else to complete a home.

CREDIT

We deliver to all parts of the city and suburbs

"SATISFACTION," OUR MOTTO. PHONE EAST 233

Livermans'
REGISTERED

765 ST. CATHERINE ST. E. (2nd DOOR EAST OF PANET ST.)
OPEN EVENINGS.

THE NO O HERCULES BASKET EDGE
POSITIVELY PREVENTS SPREADING AND SHIFTING OF MATTRESS

The No. O Hercules Spring Bed is made both with and without a Basket Edge. The Basket Edge accomplishes many things. Amongst others, it prevents the mattress from sliding and also from becoming spread and sloping over the edges of the bed. Also the bed clothing may be tucked in securely, so that children, invalids or uneasy sleepers cannot possibly kick themselves uncovered, etc., etc. Once you use the No. O Hercules Spring Bed with the Basket Edge you wouldn't be without the improvement if it cost ten times its small price.

ANNOUNCEMENT

*Advance Summer Models of Dresses, Tailor Made Suits and Riding Habits*

WASSERMAN, LIMITED, formerly of New York, at 51st Street and 5th Avenue, now established at 167 Stanley Street, near Burnside Place, announce a Spring and Summer showing of imported models and materials from our own original designs. We also take orders to make up your own material at reasonable prices—Style, Fit and Workmanship guaranteed.

*We would appreciate an early visit*

*Wasserman Limited*
167 STANLEY STREET.

Tel. Uptown 5945

WHEN YOU THINK OF DRESSES—THINK OF US.

MAXIM'S

LADIES'
UPSTAIRS SHOP

ABOUT YOUR NEW SPRING GARMENTS

FEATURING THE LATEST American whims of fashion in fabric and hue.

Our display typifies the wide variety and scope of the latest "Maxim's" style for Spring. Many new ideas in both light and medium weight fabrics in a wide selection of attractive models.

PRICED AT NEW WHOLESALE PRICES

DON'T PAY EXORBITANT PRICES to Ground Floor Expensive Stores.

Come Up and Choose from at least 2,000 New Spring New York Models.

WE ARE SELLING EVERY DAY

DRESSES COATS and SUITS at $10.50 TO 22.50

EASILY WORTH DOUBLE

COME UP SAVE HALF.

328 ST. CATHERINE ST. WEST
Opposite Goodwin's

YOUR SATISFACTION FIRST.

Open Saturday Evenings. 'Phone Up. 6004.

SPRING and SUMMER SUITS

There are many good features in a Litwin Suit that Suits of other make don't possess—such as the quality of material, the excellent cut and individuality. A Litwin made Suit will wear and keep its shape much longer than any other make of garment at the same price. Investigate our offer on Monday.

| | |
|---|---|
| SUITS TO ORDER from | $25.00 up |
| SKIRTS TO ORDER from | $7.00 up |
| COATS TO ORDER from | $20.00 up |
| DRESSES TO ORDER from | $20.00 up |
| RIDING HABITS from | $35.00 up |

H. LITWIN
124 Stanley Street

Phone Up. 3598. April 6, 1918.

Special Reductions On

Living Room Furniture

We have what is undoubtedly one of the finest collections of Chesterfields and Stuffed Over furniture in the city. The four sets illustrated below have been marked-down to introduce this line t-o-our many customers.

Goods Stored Free Until Wanted

$35.00 Rattan Sets at ..........
We have just ten of these handsome sets. They are exceptionally fine quality, finished in fumed or natural, and usually sell for $35.00. To clear, while they last, at.......... $17.75

3-Piece Living Room Set.—Here's a very handsome set, comprising settee, rocker and easy chair, very solidly constructed, richly upholstered in beautiful tapestry This set can make your home as luxurious looking as any $300 set. The regular value is $65. Special.......... $45.00

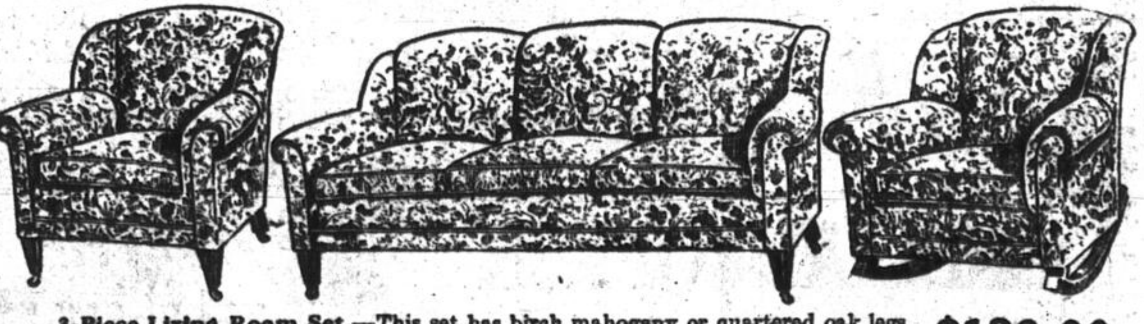

3-Piece Living Room Set.—This set has birch mahogany or quartered oak legs, spring edge seats and back fitted with sanitary spring seat and removable cushions; covered with best quality tapestry. Reg. value $175. Special.......... $128.00

Living Room Set, comprising Chesterfield and two Lounge Chairs, covered with best quality tapestry and most expertly upholstered (loose cushions), legs in any finish. These sets are usually sold $225 in all other stores. Special.......... $158.00

3-piece Living Room Set.—Birch mahogany or quartered oak legs. Spring edge seat, back and arms; best hair and moss filling, covered in best quality tapestry. Regular $250 value. Special.......... $175.00

CITY HOUSE FURNISHING CO.

Open Evenings.

Tel. St. L. 398-429
1340 ST. LAWRENCE BOULEVARD
OPP. ST. JEAN BAPTISTE MARKET

# OFFICIAL WAR OFFICE REPORTS

## BRITISH

**By Associated Press.**

LONDON, April 6.—The War Office statement issued last night read:

Since dawn this morning the Germans have delivered heavy attacks north and south of Dernancourt, southwest of Albert and in the region of Moyenneville.

At Dernancourt and southwest of Albert they succeeded in getting a footing in our defences. The situation at Albert was restored by a counter-attack.

In the region of Mesnil and Beaumont-Hamel our line has been heavily shelled, and some infantry fighting has taken place near Mesnil, but without advantage to the enemy. Enemy attacks on Moyenneville were repulsed.

An attack carried out by our troops southeast of Gommocourt resulted in the capture of 120 prisoners.

On the British front south of the Somme the situation has been quiet.

Aviation—Rain and mist greatly interfered with aerial operations Thursday. Our airplanes, nevertheless, repeated their activity during the battle south of the Somme, and fired into the enemy troops. Of the German machines which appeared on this part of the battlefront, six were brought down by airplanes and one was shot down by anti-aircraft gun fire. One of our machines is missing. Two machines reported missing during the last two days have returned.

About mid-day Friday our airplanes dropped 22 heavy bombs on the railway station at Luxemburg. Many were seen to burst on the railway, and a very large fire was caused. Anti-aircraft gunfire was considerable, but all our machines returned. nauu..13'dhuvR2 y1 shrdlu shrdlu ui

An earlier statement said:

This morning the activity of the enemy's artillery and trench mortars increased north of the Somme, and was folowed by a series of strong infantry attacks along all of that portion of the battle front which lies between the Somme and Bucquoy. The latest reports indicate that these attacks met with virtualy no success anywhere and have resulted in further heavy casualties to the enemy.

On the same front our troops carried out sucessful attacks in the neighborhood of Hebuterne. They took some two hundred prisoners and a number of machine guns.

South of the Somme, there were no further attacks made on the British front by the enemy today. It is confirmed that the fighting yesterday on this front was of a most severe and persistent nature, the enemy making repeated assaults on our positions east of Villers-Bretonneux.

## FRENCH

**By Asociated Press.**

PARIS, April 6.—The War Office statement issued last night said:

The Germans did not resume their attacks on the front north of Mont Didier during the course of the day. Our troops have vigorously counter-attacked the enemy and have succeeded in improving their positions at several points, notably in the region of Mailly-Rameval and Cantigny, the north and west outskirts of which towns are in our hands.

The activity of both artilleries betwen Lassigny and Noyon has been continuously violent. A further gain of ground was realized this afternon north of Mount Renaud.

Aviation — On Wednesday we brought down five German airplanes and one captive balloon was destroyed by fire. During Tuesday night and Wednesday our bombing squadrons made numerous sorties. 23,000 kilograms of projectiles were dropped on cantonments, stations and enemy establishments. Fires were caused, notably in the stations at Laon and St. Quentin. It is confirmed that from March 31 to April 3, five other enemy airplanes were destroyed by our pilots.

Eastern theatre, April 4.—Many enemy reconnaissance parties were dispersed in the British and Serbian front north of Monastir. Our artillery has carried out a heavy bombardment upon enemy batteries. The Allied aviators have dropped 1,500 kilograms of explosives in railroads at Vardar, Seres and Drama. An enemy airplane was shot down.

An earlier statement said:

"The Germans continued their attacks during the night with undiminished violence, throwing fresh forces into the battle. We have identified fifteen divisions on this part of the front, seven of them fresh ones.

"Notwithstanding the marked superiority in the strength of the enemy forces, which the Germans used up recklessly, they did not obtain their objective, which was the railway from Amiens to Clermant, as is shown by documents found on prisoners.

"French regiments, resisting step by step and counter-attacking energetically, maintained their line in its entirety and inflicted cruel losses on the enemy.

"Meanwhile in the north the French withdrew their positions to west of Castel. They ejected the Germans from Arriere Cour Wood, west of Mailly-Bameval. South-east of Grivesnes a brilliant counter-attack gave the French the St. Aignan Farm, which they held against all assaults.

"Between Montdidier and Noyon, the artillery fighting became very intense. French troops attacked the German lines and obtained possession of the greater part of Epinette Wood, 600 yards north of Orvillers—Sorel. All efforts of the Germans to dislodge the French were vain.

"Further east a local operation enabled the French to enlarge their positions north of Mont Benaud, which the Germans, notwithstanding their false statements, were never able to take from the French."

## GERMAN

**By Associated Press.**

BERLIN, April 6.—The Army Headquarters official statement issued last night said:

There have been artillery duels and local infantry engagements on both sides of the Somme. Strong French counter-attacks failed on the western bank of the Avre.

There has been lively artillery activity before Verdun.

An earlier statement said:

After a hard struggle we have taken, between the Somme and the Luce rivers, Hamel and also the wooded districts northeast and southeast of Villers-Bretonneux and the castle, and Mailly on the west bank of the Avre.

We attacked yesterday south of the Somme and on both sides of Moreuil and threw the enemy out from his strong positions. English and French reserves advanced against our troops. Their storming attack broke under our fire.

The enemy showed desperate resistance on the whole of the front. His losses are consequently unusually severe. We took several thousands of prisoners.

According to a completed calculations, the number of prisoners brought in by the army of General von Hutier in the period from March 21 to March 29 amounts to 51,218 and the captured guns to 729. With these captures the whole booty up to the present has risen to more than 90,000 prisoners and more than 1,300 guns.

By way of reprisal for the continual bombardment for some days of our shelters in Laon, we have taken Rheims under our fire.

In the Champagne and on the east bank of the Meuse successful thrusts have brought us prisoners. Before Verdun the artillery battle which had increased during the day was also lively during the night.

Eastern theatre—In the Ukraine we took from enemy bands on the Poltawa-Constantinograd railway 28 railway cars loaded with French rifles and ammunition and more than a million artillery shells.

In the Dnieper valley our advancing troops have taken Ekaterinoslav after an engagement.

## AUSTRIAN

VIENNA, April 6.—The official Army Headquarters report issued yesterday said:

In Venetia we repulsed a night attack made by the Italians south of Fontana Secca. Enemy enterprises against our advance lines at Devoli, in Albania, failed.

## ITALIAN

**By Associated Press.**

ROME, April 6.—The official War Office statement issued yesterday said:

Along the mountainous portions of the front the enemy carried out a persistent harassing fire against our lines on the Asiago Plateau. We dispersed enemy parties on the western slopes of Mount Ortler, and our artillery engaged marching troops and transport movements in the rear of the lines from Susegagna to Conegliano. Our patrols carried out reconnaissance work, capturing a few prisoners in the Larsa valley. We also put to flight the garrison of an outpost, and repulsed by rifle fire hostile patrols in the Fener area.

Along the Piave River the activity of the opposing artilleries reached remarkable intensity at intervals. The fire of our batteries caused a conflagration in the neemy's positions and destroyed gangways built by the enemy opposite Grav.

British aviators brought down three enemy machines above Olsmon and a fourth was compelled to land near Strigno.

### MRS. GEO. WARD DEAD.

**Special Star Cable from Our Own Correspondent. Copyright.**

THE MONTREAL STAR OFFICE, 20 Cockspur street, London, April 6.—Mrs. George Ward, wife of the vice-president and General Manager of the Commercial Cable Company, died yesterday. WINDERMERE.

---

Archdeacon Whittaker, of Mackenzie River, will be the special preacher at the Church of the Ascension at the seven o'clock service on Sunday night.

# SUPPLY GARBAGE FREE TO FARMER FOR RAISING PIGS

## Notre Dame de Grace Starts Practical Patriotic Movement

The proposition to encourage pig raising by supplying garbage for pig feed to farmers near the city has found favor in Notre Dame de Grace. This was evident at the meeting held last evening in Kensington School under the auspices of the Notre Dame de Grace Housewives' League.

The League proposes to arrange that the edible garbage in the district shall be available for collection. A farmer within a mile of the city limits has agreed to add fifty pigs to the small herd which he has at present, the fifty to be fed from Notre Dame de Grace garbage.

The farmer will buy and own the pigs and will reap the profits. The League is not concerned with money making; it is interesting itself in the production of food and for that reason alone will put itself to the trouble of a house to house canvass of Notre Dame de Grace in the interests of the pig owner.

**PRACTICAL PROPOSITION.**

Mr. McLaurin, of the Animal Husbandry Department, Macdonald College, spoke at last evening's meeting on the possibilities in pig raising. He pointed out that the raising of hogs was one of the speediest methods of producing food, both because the pig comes to maturity in six or seven months and because a sow ought to produce twelve or fourteen pigs in a year.

He considered that one pig kept in a back yard was a more paying proposition than a herd, because of the individual attention that the one pig received.

Mr. McLaurin spoke on some detail of the feed required by a pig. He considered that pigs might be raised readily on garbage alone. If other food was used it must be mainly shorts for the first few weeks after weaning, graduating by the addition of grain, to a feed composed eventually of three parts grain to one part shorts.

Mr. McLaurin, described the back yard pig pen as it should be, and was careful to emphasize that the pig is not the unclean animal it was held to be, if properly cared for.

**COST OF PURCHASES.**

Pigs were difficult to procure this year, he said, owing to the great demand for them. The cost of a young pig would be $6 or $7. If fed entirely on garbage its food would cost nothing. At Macdonald College, where the pigs are fed on a diet consisting partly of garbage and partly of meal, the cost of feed amounted to 8½ cents for every pound of pork eventually produced.

Miss Philip, of Macdonald College, spoke of the food value of fat and of its other uses, such as in soap.

# Canadian Widows Pay Heavy Probate Duties in Britain

**Special Star Cable from Our Own Correspondent. Copyright.**

THE MONTREAL STAR OFFICE, 20 Cockspur street, London, April 6.—Sir George Perley informs me that no reply has yet been received from the British treasury to the Canadian representations respecting the heavy probate duties charged upon British war bonds held by widows of Canadian soldiers. These duties in some cases amount to 22 per cent., and returns show that up to the middle of 1917, 4,343 Canadians invested 250,000 dollars. This total is greatly swollen by later British issues, to which large numbers of Canadians patriotically subscribed rather than to the Canadian victory loans. If the Treasury is unable to forego these probate duties the bonds will probably be sold with some loss of capital value.

WINDERMERE.

# Officers of Disbanded Fifth Division are Awaiting New Places

**Special Star Cable From Our Own Correspondent. Copyright.**

THE MONTREAL STAR OFFICE, 20 Cockspur street, London, April 6.—Colonel Hodgetts' resignation from the Canadian Records Office is deeply regretted. He worked hard and well, giving himself no rest since 1914, with the result of overstrain. A successor has not yet been decided on.

The future of some prominent officers of the disbanded fifth division are still undecided. General Garnet Hughes remains in London awaiting employment. Colonel John Cooper expects to go to Canada with the rank of Major.

Colonel Purney, election officer, is preparing to return to Canada. Colonel Wayland is also returning on a flax mission.

Sir Thomas Robinson, Fish Commissioner, is endeavoring to complete arrangements with the British Government for the immediate shipment of a million pounds weight of frozen fish now at St. John, New Brunswick. WINDERMERE.

# GOV. HAS NO POWER AGAINST LYNCHING

WASHINGTON, D.C., April 6.—Until the Federal Government is given power to punish persons making disloyal utterances, Department of Justice officials fear more lynchings, such as that of Robert P. Prager, at Colinsville, Illinois, last night. This was the first report reaching here of such extreme mob violence to a German, although officials who have observed the general feeling against Germans, have feared such occurrences.

The Government has no authority to take action against the lynchers. Officials of the Department of Justice deplored the act and expressed the hope that State or local authorities would speedily punish the lynchers.

EDUCATIONAL.

**St. Agnes' School**
**BELLEVILLE, ONTARIO.**

Patron, The Lord Bishop of Ontario; Advisory Board, His Honor Judge Wills, H. F. Ketcheson, Esq., Mayor; J. Elliott, Manager, Standard Bank. Junior School and Preparation for the Universities. School of Music.—Ernest Wheatley, A.R.C.O., Director. Special A.T.C.M. Course. Handsome, thoroughly equipped building, beautiful, extensive grounds, outdoor sports, swimming pool.

**MISS F. E. CARROLL, Principal**

School will reopen after the Easter Holidays on Monday, April 8th.

70 3 law

**UPPER CANADA COLLEGE**
**TORONTO**
SPRING TERM WILL BEGIN
**TUESDAY APRIL 9th**
AT 9:15 A.M.
Boarders return on the 8th
W. L. GRANT,
Head Master.

**LIFT OFF CORNS FREEZONE IS MAGIC**

Costs few cents! Sore, touchy corns lift right off with fingers. No pain!

Drop a little Freezone on an aching corn, instantly that corn stops hurting, then you lift it right out. It doesn't hurt one bit. Yes, magic!

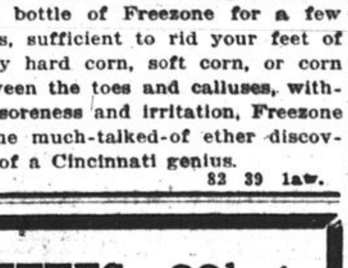

Why wait? Your druggist sells a tiny bottle of Freezone for a few cents, sufficient to rid your feet of every hard corn, soft corn, or corn between the toes and calluses, without soreness and irritation. Freezone is the much-talked-of ether discovery of a Cincinnati genius.

82 39 law.

**33⅓%--25 DIVANETTES--33⅓%**
**Complete With Mattress**

Here is your opportunity to buy a Divanette at a special discount.

*See Our Windows*

Very Special
**PARLOR SUITE**
5 Pieces
**$20.00**

Very Special
**BRASS BED**
Iron Springs, Mattress
**$29.95**

Very Special
**PARLOR SUITE**
3 Pieces
**$17.50**

YOUR
CREDIT
IS
GOOD

We Store Goods Until Wanted Free

Now is the time to buy your Furniture for May. Do not wait. Come now.

**THE J. S. PRINCE COMPANY,**
**85 St. Lawrence Boulevard** Tel. East 209

The D.H.HOGG CO. Reg'd
(4 STORES)

**DROP IN WEEK-END FILM**
ROLLS ON MONDAY MORNING ON WAY TO OFFICE
Developing, Printing and Enlarging
Service and Satisfaction
152 Craig St. West.
398 St. Catherine St. West.
854 St. Catherine St. West.
496 St. Catherine St. East.
*Mail Orders Given Prompt Attention*

64 13 1 aw

**The Boxes That Haven't Failed**
**"BUILT LIKE A GUN"**

Two boxes in one—Crushing test, 37 lbs. square inch.

Thousands used daily. Ask your grocer or newsdealer. Also Henry Morgan & Co., Limited, Stationery Dept.

**J. TOBIN & SONS**
OTTAWA, ONT.

82 9eod.

**Get a McClary Rust Proof Gas Range**

Rust is the chief enemy of the gas range. McClary's have banished rust by coating all exposed surfaces with hard baked, black enamel which is as easily washed as a porcelain cup. In addition, all McClary gas ranges may be equipped with white enameled tile or splash backs.

This range is good all the year round for the most exacting kitchen work—wired glass door with thermometer, warming oven and warming shelf.

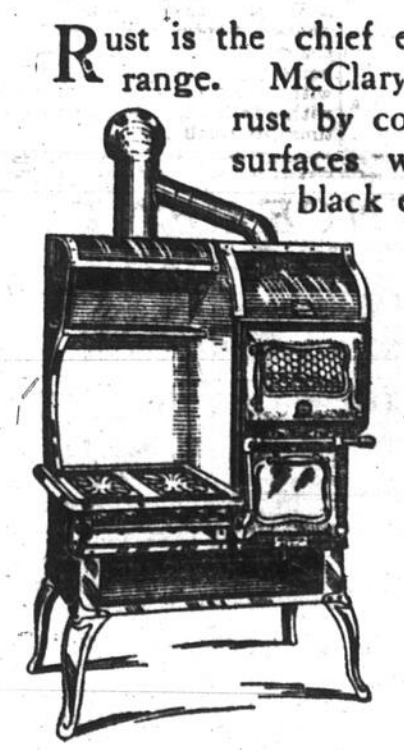

Clean, cool, comfortable.

"Satisfaction," a beautiful well illustrated booklet telling all about McClary's gas appliances will be sent free for the asking.

**McClary's Gas Ranges**

LONDON TORONTO MONTREAL WINNIPEG VANCOUVER
ST. JOHN CALGARY HAMILTON EDMONTON SASKATOON

**For Sale by ALL HARDWARE DEALERS**

81

THE EMPIRE'S BREAKFAST
**PURITY OATS**
SOLD IN GERM PROOF TUBES
MANUFACTURED BY
Western Canada Flour Mills Co. Limited

17

**Pratts**
**BABY CHICK FOOD**

A real, complete and nourishing Food for Baby Chicks. Feed it from the start and save every well born chick.

Write for New Book. It's FREE.

Pratt Food Co. of Can., Ltd.
70K CLAREMONT ST.
Toronto.

P-11

**For Active Service**

A trustworthy fountain pen is a necessity to soldiers and sailors. In no other way can incidental writing and letters home be so conveniently or well done.

**Waterman's Ideal Fountain Pen**

is the make that has withstood the test throughout the Allied Countries, in the camps and trenches, in business and at home.

At the Best Stores—$2.50, $3, $4, $5, and up

L. E. Waterman Company, Limited
179 St. James St., Montreal.

**ALBERT'S GIGANTIC ALTERATION SALE**

Makes owning your own furniture very easy, because everything is being offered at **COST PRICE**, in order to make room for the workmen to start the required alterations. We still offer you the convenience of a

**CONFIDENTIAL CHARGE ACCOUNT**

By virtue of our low prices we have grown so quickly that it is necessary to charge our present four-storey building.

Pictured above is one of the many Davenports which we count upon to be a very appealing feature of this furniture sale. In every detail it is admirable, the upholstering is of the best—Marshall springs, and plenty of them, heavily padded and staunchly covered. The tapestry is correctly tufted, and the wood that is seen is richly finished mahogany or walnut. Be prompt. Davenports at the following prices will go quickly—

$65.00 $85.00 $98.00 $110.00 $150.00

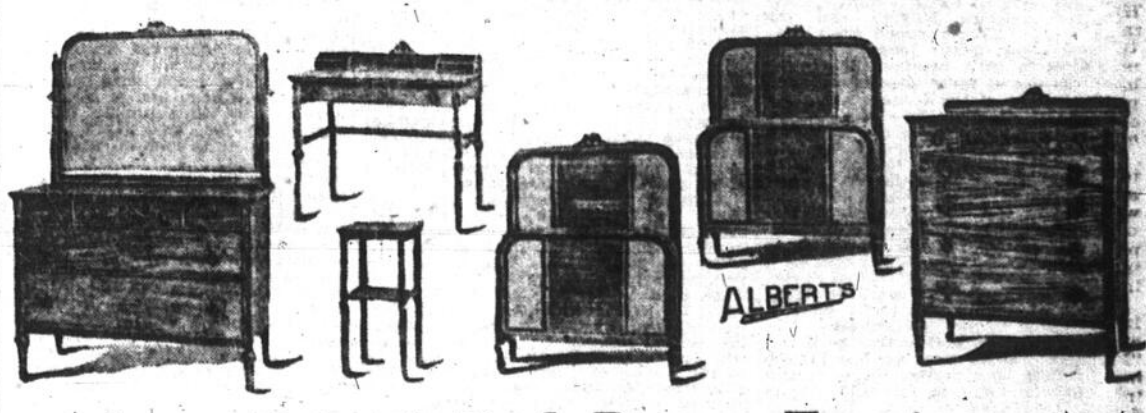

**Low Priced Bed Room Furniture**

Many opportunities are here for those wishing to refurnish their bedrooms, all the sets we have in stock are very greatly reduced.

3 piece Bed Room Set in American black walnut, Adam style, Dresser, chiffonier and dressing table with three mirrors. Alteration Sale Price .......... **$69.95**
4 piece Bed Room Set, William and Mary style in American black walnut. Bed, dresser, chiffonier and dressing table with 3 mirrors. Alteration Sale Price .......... **$99.00**
4 piece Bed Room Set, Adam style in American black walnut. Bed, dresser, chiffonier and dressing table with 3 mirrors. Alteration Sale Price .......... **$109.00**

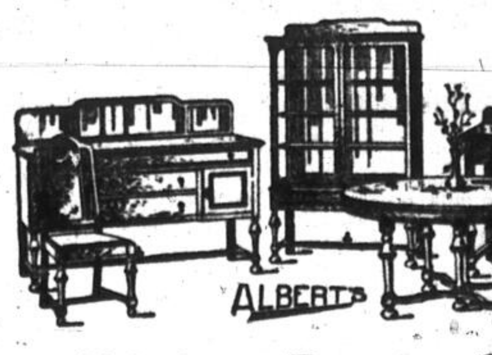

**Dining Room Sets**

A new dining set will cost you half as much again when this sale is finished. Choose now, we will store until required.

9 piece Dining Room Set of fumed oak, consisting of buffet, china cabinet, table, 5 chairs, 1 arm chair. Alteration Sale Price .......... **$49.95**
9 piece Dining Room Set, William and Mary style, in fumed oak, buffet, china cabinet, table, 5 chairs, 1 arm chair. Alteration Sale Price .......... **$98.75**
9 piece Dining Room Set, William and Mary style, in American black walnut. Buffet, china cabinet, table, 5 chairs, 1 arm chair. Alteration Sale Price .......... **$179.00**

**Reed Carriages**
**$13.95** up

The newest and most attractive reed carriage; easy going, sumptuous runabouts that you'll be proud to be seen pushing, finished natural, ivory or grey. Some as low as .......... **$13.95**

REMEMBER THE NAME AND OUR NUMBER.

**ALBERT'S**
Complete House Furnishers

We Occupy the Entire Four-Storey Building.

**53 St. Catherine St. West 53**

NO BRANCH STORES.

# BRITISH VIEW OF BANK MERGERS---STOCK LIST FEATURES

## SPECIAL FEATURES OF INTEREST IN LOCAL MARKET OPERATIONS

As the nervous tension created by the German drive on the western front died down in the stock market there was a distinctly better tone, and prices enjoyed moderate rallies from the depression of the preceding week.

This kept on until Thursday, when the better feeling culminated in the best market experience in some time. It was not only broader, but stronger, than any since the nervousness over the drive developed.

On Friday came the renewal of the heavy fighting and a resumption of nervousness resulting in a much quieter market and a slightly easier tone in the general run of stocks. Some specialties like St. Lawrence Flour and Quebec Railway worked higher, but the steel leaders were off a little.

The distinguishing feature of the market was the buying of Steel of Canada, induced by the strength of the company, as displayed in the recent annual statement. This week it has a three point rise to 60½. This is five points better than the low of a couple of weeks ago. Steel of Canada preferred has also made a good record this year, moving up from 85¼ to 91 on moderate dealings, which from January 1 to date only amount to 316 shares. In view of the splendid earnings recorded, the participating character of the preferred is beginning to be mentioned as a factor. It is frequently overlooked that it participates rateably with the common in any dividends above the 7 per cent preferred rate. That is to say if 8 per cent is paid on the common the preferred would also have to receive the same.

The upward movement in Steel of Canada resulted in what was regarded as a demonstration of sympathy in Dominion Iron, when it rose from 60¼ to 61½, keeping slightly ahead of Steel.

The most striking price change was the rise of 13 points in St. Lawrence Flour in little more than a week on talk of a dividend increase. Quebec Railway also worked up 3 points to 19.

The range of prices for the week was as follows:

| Stocks. | Last w'k's Close. | This w'k's High. | This w'k's Low. | Friday's Close. |
|---|---|---|---|---|
| Brazilian | 36 | 36⅝ | 34½ | 35b |
| Cement | 60 | 60 | 59¾ | 59¼b |
| Can. Cottons | 58 | 57½ | 56 | 57½ |
| Steamships | 39¼ | 39⅜ | 39¼ | 39¼b |
| Power | 74 | 74½ | 73¾ | 74½ |
| Dom. Iron | 60⅛ | 61½ | 60⅛ | 60⅞ |
| Textile | .. | 84½ | 83¼ | 84½ |
| Lyall | 65 | 72 | 68 | 72 |
| Penman's | 74 | 74 | 74 | 74b |
| Quebec R. R. | 15½ | 19⅛ | 16 | 19 |
| St. Lawrence Flour | 50 | 63 | 50 | 60 |
| Shawinigan | 110 | 110⅛ | 110 | 110b |
| Steel of Canada | 57⅛ | 60½ | 57¼ | 59¾ |
| Wabasso Cotton | .. | 21 | 21 | .. |
| Tram.-Power | 24 | 23¾ | 23½ | 23¾ |

## STATES USED MOST RUBBER PRODUCED

A compilation by The National City Bank of New York discussing world and United States consumption of India rubber in the last decade shows that while world production increased from 69,000 tons in 1907 to 257,000 tons in 1917, United States consumption grew from 30,000 tons in 1907 to 182,000 tons in 1917. World production quadrupled in the ten year period and United States consumption sextupled in the same time. In 1917 the United States took 44 per cent of the world's output, and in 1917 71 per cent. A billion dollars of American money has been sent to other parts of the world in the decade ending with 1917 for the purchase of the 700,000 tons of rubber brought into the United States in that period, in part from Brazil, but chiefly in recent years from the Orient.

The bank's statement shows that the world's output of "plantation" rubber has increased from 1,000 tons in 1907 to 204,000 tons in 1917, while meantime the "wild" rubber output of the world decreased some 68,000 tons in 1907 to 53,000 tons in 1917. It was only a decade ago that the rubber plantations established in the Orient by European capital about 1900, came into "bearing" condition, the world's output of plantation rubber having been in 1900 but 4 tons, in 1905 145 tons; 1907, 1,000 tons, and from that on a very rapid increase showing for 1917 204,348 tons according to the latest estimates of the highest world authorities. Meantime Brazilian rubber, produced from forests, showed little change in the quantity produced, the production in 1907 having been 38,000 tons, and in 1917 39,370 tons, according to the estimate of the highest authorities. The other producers of forest rubber, chiefly Central America, Mexico and the Congo Valley, have reduced their output from about 30,000 tons in 1907 to 13,000 tons in 1917, leaving the United States more and more dependent upon the plantations of the Orient. As a result the importation into the United States of plantation rubber from the Orient has grown from about 33,000 tons in 1914 to approximately 150,000 tons in 1917, although we have in the meantime continued to take a very large proportion of the rubber output of our South and Central American neighbors. Plantation rubber now forms about 80 per cent of the world's rubber output.

Rubber imports into the United States in the calendar year 1917 were the largest in the history of that trade, both in quantity and value, the quantity imported for consumption having been approximately 182,000 tons, against 117,000 tons in 1916, the former high record year, and the value in 1917 $233,000,000 against $160,000,000 in 1916. Meantime exportation of manufactures of rubber has grown from $7,000,000 a decade ago to $35,000,000 in 1917, while also reexported in crude form nearly $6,000,000 worth of the rubber imported in 1917.

## FOOD CONTROL KEPT PRICES REASONABLE

"The feature of 1917," says the London Economist, "was an ever-increasing interference with and control of commodity prices, especially foodstuffs, by the Government, in spite of which the general level has risen a good deal. It will be seen, however, that cereals and meat actually show a slight decline on the year: prices tumbled down in the late summer, as the chart clearly shows, on the institution of the ninepenny loaf, and controlled beef and mutton quotations. But even this group was creeping up again before the end of the year.

"Subsidiary foodstuffs rose sharply in the period in which cereals and meat fell, but declined again towards the close of the year. The most sensational movement of 1917 was that of textile prices, and was due very largely to the remarkable happenings in the cotton markets. Minerals as a whole (many of the markets being, of course, under official control) ended the year only a trifle higher, while the miscellaneous group was almost always moving upward, and finished 20 per cent higher on the year.

"It is plain to all students of the economic position that, however, numerous the faults of bureaucratic domination, drastic and ever-increasing Governmental control has alone prevented the prices of many prominent commodities from soaring to fantastic heights."

## LOCAL CURB MARKET

Reported by Federal securities:

| | Bid. | Asked |
|---|---|---|
| Atlantic Sugar com. | 4 | 8 |
| Do. pfd. | 20 | 26 |
| Alberta Pac. Grain. com. | 109 | .. |
| Do. pfd. | 90 | 95 |
| Belding Paul com. | 10 | 13 |
| Do. pfd. | 74 | 77 |
| Do. debs. | 74 | 79 |
| Brandram Henderson com. | 47 | 51 |
| Do. bonds | 93 | .. |
| Can. Light & Power bonds | 40 | 43 |
| Can. Machinery com. | 9¾ | 12½ |
| Do. pfd. | 45 | 50 |
| Do. bonds | 71 | 76 |
| Can. Westinghouse | 106 | 115 |
| Dom. Power & Tr. com. | 50 | 55 |
| Do. pfd. | 92 | 96 |
| Do. bonds | 80 | 85 |
| Dom. Iron 5 p.c. Cons. bds. | 72 | 75 |
| Eastern Car pfd. | 45 | 50 |
| Do. bonds | 90 | 93 |
| Home Bank | 59 | 63 |
| Mont. Abattoir bonds | .. | 82 |
| Maritime Coal com. | 17 | 21 |
| Do. bonds | 68 | 72 |
| Mex. Nor. Power bonds | 10 | 13 |
| Matthew-Laing bonds | 94½ | 96 |
| Mont. City Land bonds | 82 | .. |
| [illegible] Telephone bonds | 50 | 64 |
| [illegible] Can. Power com. | 12½ | 15 |
| Sterling Coal com. | 6 | 12 |
| Do. bonds | 70 | 74 |
| Sherbrooke Ry. bonds | 60 | 65 |
| St. Law. Sugar bonds | 89 | 93 |
| St. Maurice Cotton bonds | 84 | 87 |
| Toronto Power bonds | 80 | 83 |
| Western Can. Flour, 1931 | 97½ | 99 |
| Do. pfd. | 105 | 110 |
| West. Power Can. bonds | 51 | 55 |

## MORE SCHOOLS NEEDED; BOND OFFERING MADE

The Catholic School Commissioners of Montreal have been faced with the necessity of providing additional accommodation for the students seeking admission to their schools and are appealing to the citizens to assist them in this most desirable effort by buying their bonds as an investment.

They are offering $2,500,000 six per cent bonds of two maturities. One block of $1,500,000 will mature in five years and the remaining $1,000,000 in two years.

The flotation is being handled by La Banque d'Hochelaga at their different branches where subscriptions may be handed in.

### GENERAL C. DUPONT IS HEAD

NEW YORK, April 6. — General Coleman Dupont was today elected President of the Industrial Finance Corporation, which is the organizer and chief stockholder of the Morris plan banks in the U.S. He will be active in the affairs of the corporation.

## NEXT WINTER'S COAL; LAY IN STOCK EARLY

WASHINGTON, April 6. — The fuel administration is making a persistent drive to have consumers lay in coal for next winter now. In spite of publicity, however, opinion is still prevalent that full supplies should not be put in householders' cellars early in the season.

This widespread opinion resulted from publication of advices to that effect last year by other governmental agencies than the fuel administration, which did not come into being until much later in the season. Fuel Administrator Garfield has repeatedly denied that he ever issued instructions against purchases for domestic purposes, but his efforts to correct the misapprehension are having slow results. Letters continue to come from all parts of the country asking whether the rules against "hoarding" have been withdrawn and expressing desire to put in the domestic coal supply now if there are no regulations to prevent.

National Coal Association has taken steps to co-operate with fuel administration in stimulating early domestic ordering and thus giving impetus to production. One of its representatives will spend the present week in New York organizing a movement for greater publicity. Special attention will be given smaller papers throughout the country, whereby necessity for early ordering will be brought to the notice of consumers who might otherwise fail to be reached, with the idea of keeping the mines working at full capacity and preventing transportation congestion and a possibility of fuel famine in any section next winter.

### COTTON $1 PER POUND

BOSTON, Mass., April 6.—Nine thousand bales of long staple Egyptian cotton, valued around $4,500,000, or nearly a dollar a pound, was being unloaded here today for delivery to New England importers. It was the second large shipment to reach this port since July. The ship also brought 220 tons of gum, which put the total value of the cargo well above $6,000,000.

Dealers said the cotton cost considerably more than the last previous shipment because of the steadily advancing prices and higher rates for ship space and insurance.

### RECORD MILK PRODUCTION

SACRAMENTO, Cal., April 6. — Raphaella Johanna Aggie, a Holstein in the service of California at the Napa, state hospital, has broken the world's record for milk production in thirty days, it was announced here today by the State Board of Control. Her record was 3,974 pounds or 1,817 quarts in a month. The previous high figure for thirty days is said to have been 3,767 pounds. The production of the cow at current prices would total $208, for the month.

### UNLISTED BOND MARKET

Approximate quotations of unlisted bonds as furnished by Grant Johnston & Co., members Montreal Stock Exchange:

| | Rate P.C. | Due | Bid | Asked |
|---|---|---|---|---|
| Atlantic Sugar | 6 | 1938 | 78 | 83½ |
| J. H. Ashdown Hard. | 5 | 1928 | 88 | 92 |
| Belding Paul Cort. | 5 | 1936 | 76 | 80 |
| Black Lake Asbes. | 6 | 1933 | 20 | 24 |
| Brandram-Henders. | 6 | 1936 | 93½ | .. |
| J. Burns & Co. | 6 | 1924 | 95 | 100 |
| P. Burns & Co. | 6 | 1931 | 94 | 98 |
| Can. Light & P. | 5 | 1949 | 40 | 48½ |
| Can. Paper Co. | 6 | 1935 | 78½ | 82 |
| Can. Steel Fdy. | 6 | 1939 | 83 | 90 |
| Can. Salt Co. | 6 | 1934 | 92½ | .. |
| Thos. Davidson Mfg. | 6 | 1932 | 92½ | .. |
| Wm. Davies Co. | 6 | 1926 | 96 | 100 |
| Dom. I. & Steel Co. | 5 | 1939 | 74 | 77 |
| Dom. P. & Trans.Co. | 5 | 1932 | 81 | .. |
| Dom. Pork Co. | 6 | 1921 | 94 | .. |
| Dunlop Tire & Rub. | 6 | 1927 | 98 | 100 |
| Eastern Car Co. | 6 | 1952 | 90 | 94 |
| E. B. Eddy | 6 | 1935 | 101 | .. |
| Elec. Development | 5 | 1922 | 82 | 86½ |
| Harris Abattoir Co. | 6 | 1928 | 94 | 100 |
| Laurentide Pow. Co. | 5 | 1946 | 80 | 85¼ |
| Matthews-Laing | 6 | 1931 | 94 | .. |
| Maritime Coal, Ry. & Power | 5 | 1934 | 69 | 71 |
| Montreal L., H. & P. Co. (Lachine) | 5 | 1933 | 82 | 86½ |
| Mexican North Co. | 5 | 1939 | 10 | 13 |
| National Brick Co. | 5 | 1951 | 20 | 25½ |
| National Telephone | 5 | 1929 | 50 | 55 |
| Que., Mont. & Char. Railway | 5 | 1923 | 82 | 86 |
| Quebec Jacques Cartier Electric | 5 | 1921 | 59 | 63½ |
| Sawyer-Massey Co. | 6 | 1937 | 90 | 95 |
| Shaw. Water & P. | 5 | 1934 | 89 | 93 |
| Do. Notes | 6 | 1919 | 99½ | 103 |
| Sherbrooke R. & P. | 5 | 1940 | 60 | 70 |
| St. Lawrence Flour | 6 | 1933 | 96 | 100 |
| St. Lawrence Sugar | 6 | 1932 | 90 | 95 |
| St. Maurice Cotton | 6 | 1952 | 63½ | 67½ |
| Sterling Coal Co. | 5 | 1940 | 69 | 73 |
| Toronto Paper Co. | 6 | 1942 | 85 | 90 |
| Toronto Paper Co. | 6 | 1924 | 79 | 85 |
| Western Can. Flour | 6 | 1928 | 99 | .. |
| Western Can. Flour | 6 | 1931 | 94 | 100 |
| West. Power Co. | 5 | 1949 | 48½ | 54½ |

## MERGERS ARE DEFENDED BY BIG BANKERS

LONDON, April 6.—The policy of banking fusions was defended at recent meetings of shareholders to ratify the amalgamations of Parr's Bank with the London County and Westminster and of the National Provincial Bank of England and the Union of London and Smiths Bank.

Sir Felix Schuster, presiding at the Union of London and Smiths Bank meeting, pointed out that it is not true that "two separate banks can do as much as if they were amalgamated into one" where large amounts are involved and rapidity of decision is essential, and, moreover, that "in the future development of the country and the process of reconstruction that will follow after the war, banking must play a more important part than it has ever done before, and for this reason it is essential that banks should be placed on a strong basis." In this connection, Sir Felix drew attention to the fact that the reserve fund in the Union of London and Smiths Bank amounted to only 32 per cent of the paid-up capital, whereas in the amalgamated bank it will amount to 73 per cent.

As for the suggestion that amalgamations tended to monopoly or to lack of enterprise, he cited the experience of Scotland, where in 1819 there were 36 separate banks, but the number had been reduced to 24 in 1844, 11 in 1877 and 10 in 1890; yet nobody, he said, considers that Scottish banking is less efficient or that competition in any good sense has declined. As against the lament sometimes raised about the disappearance of local private banks, the fact remains, Sir Felix pointed out, that in 1872 there were 2,924 separate bank offices in the United Kingdom, and in 1916 there were 9,367. In the last 35 years the National Provincial Bank's branches and agencies increased from 166 to 459 and those of the Union Bank from 10 to 227, and Sir Felix stated that there will be no reduction now in that respect.

Further banking alliances were foreshadowed by Walter Leaf, presiding at the meeting of the London County and Westminster Bank. He said in part:

"The main public ground on which bank amalgamations have been opposed, so far as I have been able to ascertain, is that they tend to the creation of what is vaguely called a 'money trust,' with a consequent restriction of competition, to the prejudice of customers. If that were to be the result I should myself view such concentrations with more than suspicion. I shall show you presently that our amalgamation at least does not tend in that direction. But I should like to make one preliminary remark. It is commonly supposed in the city—I shall be glad to be corrected if I am wrong, as I have no personal knowledge—that the Government, through the Board of Trade, is actively engaged in the encouragement of combinations—'trusts' is the American name, 'Kartell' the German—in various branches of our great industries, in the belief that in such close union lies the most effective weapon against foreign competition.

"That there is an immense economy in the working of business on the large scale, and that by such economies business can be most effectively carried on under modern conditions—so much at least is obvious, and may be taken for granted. And that, of course, is the driving force which has been bringing about the large amalgamations of the last year, alike in shipping, in shipbuilding, in insurance and in banking. Some unification of interest is indispensable, if we are to hold our own after the war. And I do not see on what grounds the banks should be specially deprived of facilities specifically fostered in other important businesses. But for the trust system in its full power a monopoly of the home business is essential.

"Whether such a state of things is desirable in the industrial aspect I do not pretend to say; that is not my province. But I do say most emphatically that, to anything like a financial Kartell, a 'money trust,' I am uncompromisingly opposed. It would, I feel sure, lead to disaster, if for no other reason than because it would inevitably end in one great State bank with entire control of all the finance of the country, and I am sure that the experience we have had of business management by Government departments during the last two years is not such as to lead us to look on such enormous interests, under the control of an amateur bureaucracy as anything but a national catastrophe.

"The problem before us, then, is to see if we cannot attain the advantages of economy by extension without the dangers of monopoly—a monopoly which can only mean State control. Consolidation must come; the public interest is that it should come in a way which should lead to a group of banks of approximately equal power, stimulated by a competition which will keep them alert as well as strong and ever on the lookout for their own interests, which, in these circumstances, will be intimately bound up with those of the State. For their own interests, as against their competitors, can only demand every facility to their customers and the furtherance, by every means in their power, of British trade alike at home and abroad. That is the national function in which the banks serve the State.

"The real danger of a money trust lies, I am sure, in the possibility that one bank might, by extension of its connections, obtain such a position that the facilities it would be able to offer to its customers would inevitably act as a magnet to attract a quite preponderant command of trade finance. We have all learned the meaning of peaceful penetration, and we are on our guard lest by our failure to meet the needs of the day we find our own business being sucked dry. Competition between banks must be kept alive, and not undermined, and it is in the spirit of this policy that we ask you to approve the step which we have taken in the common interests of the shareholders, our customers, and the country. We are not aiming at a reduction, but at an increase, of competition. I can assure you that since I have been concerned with banking, competition between banks has never been so keen as it is today. We are not afraid of competition—it is a good thing for everybody: but it is essential that we should provide ourselves with the means to make it effective.

## URGE CATTLE EMBARGO BE LIFTED IN ENGLAND

There is at present considerable agitation in England to have repealed those laws which prohibit the importation of Canadian cattle for other than the purposes of slaughter. There have been several debates in Parliament, and a diversity of opinion represented. While it is strongly urged that the embargo be lifted on the one hand, others state there is no feeling in Canada for its removal. It is necessary, it is said, that before definite action be taken, all agricultural societies in Great Britain be consulted as to their disposition on the subject. The Duke of Marlborough, who desires the lifting of the embargo, said, replying to Mr. Prothero, who first brought up the question:—"It was held that since 1896 when the embargo was laid none of the Canadian cattle had been infected with disease. Mr. Prothero never gave a pledge that because stores were required in this country they must be imported from Canada. The conclusion to which the Government had come was that so far as contagious disease was concerned there was no justification for their refusing to allow Canadian stores born and bred in Canada from coming to this country. In the opinion of the Board of Agriculture, supported by the representatives of Canada and fortified by our own veterinary experts, Canadian cattle were entirely free from disease. No promise had been made to Canada that the entry of Canadian cattle to this country would be permitted, but no change could take place before the Act of 1896 was repealed."

Northern Pacific, February gross increase, $601,321; net after tax decrease, $693,886; two months gross increase, $476,676; net after tax, $1,643,811; decrease $2,139,265.

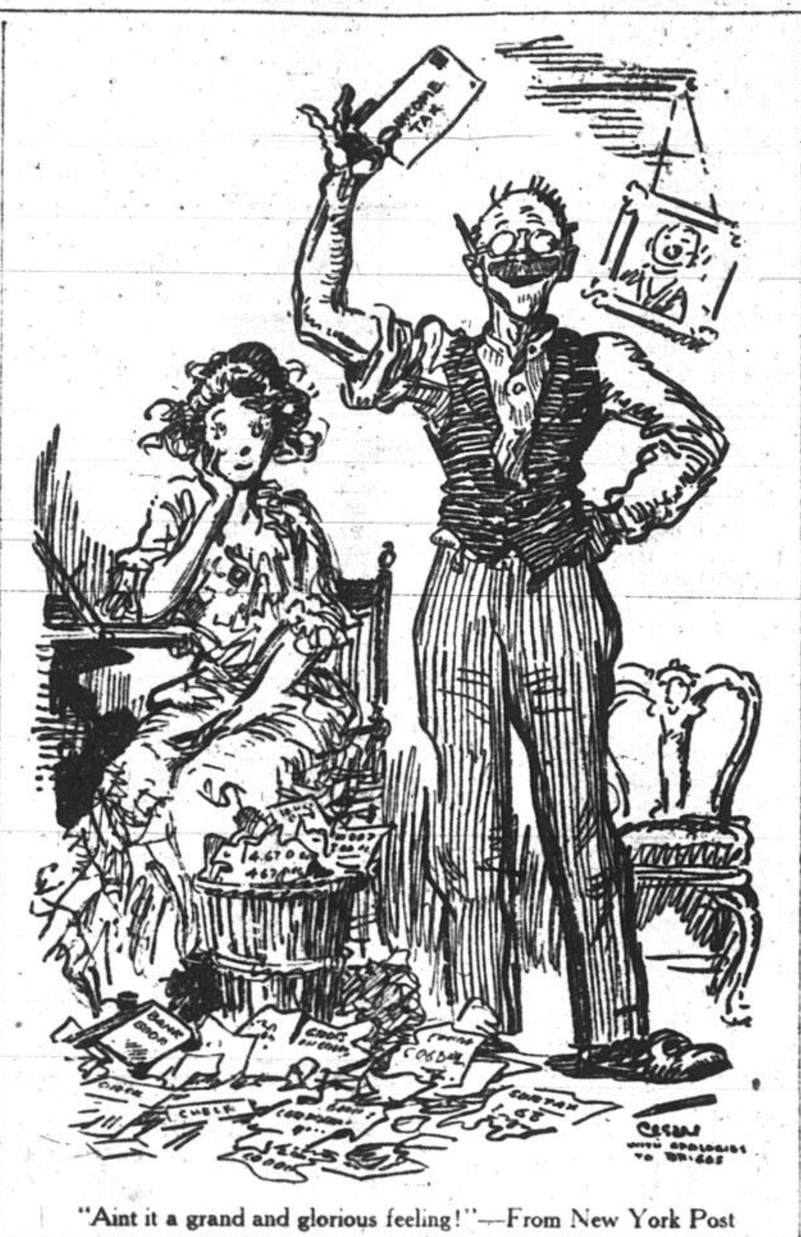

"Aint it a grand and glorious feeling!"—From New York Post

## PRODUCTION OF SILVER CONTINUES ON BIG SCALE

Special to The Star.

COBALT, Ont., April 6.—The production of silver from the Cobalt camp during March approximated upwards of 1,500,000 ounces. The average price of silver during the month was 88.4 cents per ounce. In the majority of cases, the mining companies were able to receive about two cents per ounce in advance of the official market quotations and it is estimated at least an average of 90 cents per ounce was received for the product. The March output, therefore had a value of well over $1,300,000.

The Kerr Lake is maintaining its big yield of around 7,000 ounces per day and all sources of ore appear to be continuing, keeping pace with development work. The Kerr Lake company have dropped their option on the Mondeau group of claims in the Boston Creek district.

The Coniagas is producing silver at a rate slightly over 100,000 ounces per month. Ore reserves, including old tailings and slimes are estimated at upwards of 5,000,000, thereby constituting approximately four years reserves. On its Ankerite and Maidens-McDonald property in Porcupine the Coniagas is meeting with very satisfactory results, the shaft now being 300 feet with commercial ore continuing.

A special report is being made on the outlook at the Temiskaming mine around which considerable controversy recently centred, and the control of which passed from Frank C. Culver to J. P. Bickell interests. The new report is being made by Alfred R. Whitman, one of the best geologists of the country. It is understood Mr. Whitman holds out considerable hope for encountering ore on the Temiskaming. Unofficial reports are in circulation to the effect that the Temiskaming may soon acquire control of the Kirkland-Porphyry.

The Nipissing report soon to be issued will show the year 1917 to have been one of the most profitable in the history of that company. It is expected, however, a slight decline in ore reserves will be shown. The decline will probably be offset by the higher price of silver. Last year ore reserves were estimated at about 9,000,000. During 1917 between 3,000,000 and 4,000,000 ounces of silver were produced. Considerable new ore was opened up and in the north it is expected reserves will be in the neighborhood of 8,000,000 ounces.

Encouragement is being met with at the Violet property of the La Rose company. Reports of consistent high grade values, however, appear to be exaggerations. The development has the appearance of being more or less important. At least it is very interesting. Until further work is done it can scarcely be said to be a new source of revenue to the La Rose.

**HOLLINGER'S POSITION.**

PORCUPINE, Ont.—The Hollinger Consolidated with upwards of $1,250,000 in its treasury, made a profit of around $550,000 during the first quarter of the current year. During the last month of 1917 the company's profit amounted to only $111,000. It is estimated the March profits were not far under $246,000, the amount requisite to pay one per cent every four weeks. With the treasury in strong condition, and earnings running high, and increasing every month, the Hollinger is expected to resume dividend disbursements within the next couple of months, or so.

The Dome Mines have not yet announced any change in their policy. Last fall it was officially intimated milling operations might be resumed this spring. Considerable ore is already broken down ready for milling.

The McIntyre-Porcupine has about concluded working option arrangements with the Newray interests for control of the latter property. The property will be explored on a comprehensive scale. Meantime on the McIntyre property the work of carrying operations below the 1000-foot level has commenced. The main drive along the 1000-foot level now is several hundred feet over on the Jupiter section of the property and will connect up the two workings within the next month or so.

At the Porcupine V. N. T. drifting toward the Thompson-Krist is proceeding at the 400-foot level. Also development work is being carried on at the 600-foot level with encouraging results.

**KIRKLAND LAKE, ONT.**

In the Kirkland Lake camp the Tough-Oakes is increasing production and is wiping out the operating loss of 1917. The Lake Shore and the Teck Hughes are both producing. There appears to be a probability of the Kirkland Lake Gold Mines, Limited, being reopened this spring.

In the new prospect fields of Fort Matachewan and Lightning River considerable interest is being shown and enthusiasm seems comparatively keen.

## DYE TRADE IS SCORING AN ADVANCE

LONDON, April 6.—A striking view of the great development of the dye industry under war conditions was given at the annual meeting of the Bradford Dyers' Association by Milton S. Sharp, chairman of the board of directors.

In citing the need for co-operative action in Great Britain, Mr. Sharp pointed out that all the German color and chemical works and allied branches of trade had been combined in one organization, with a capital of £57,000,000. In the United States, he added, £35,000,000 had been invested in the dye industry. To meet the competition certain to come, he advocated aid by the British Government and cooperation on the part of the great gas and alkali companies.

An important private company has been registered under the title of the British Cellulose and Chemical Manufacturing Parent Company, with a capital of £6,500,000. It is understood that the concern is prepared to spend £5,000,000 on the construction of works.

The board of directors includes Herbert McGowan of Nobel's Explosives, Sir Trevor Dawson of Vickers, Ltd., and Grant Morden of the Canada Steamship Lines. Mr. McGowan recently joined the board of Levinsteins, Ltd., which company it is rumored, is about to merge with the British Dyes Company.

It is also reported that Brunner-Mond and Castner-Kellner, both chemical manufacturers, together with certain gas companies, are regarded as desirable co-operators with dye firms, including the Bradford Dyers' Association, acting together with explosives manufacturers to contend against German chemical competition after the war.

It is believed that important schemes are under consideration, not necessarily involving complete mergers, but certainly a fusion of interests.

Judging from the latest developments in the British and American dye manufacturing the Hun can say goodbye to his extensive markets in those countries after the war.

The story of how dependents on German dyes set to work to conquer the deficiency after 1914 is now an old story.

The growth of the industry in England may be inferred from the following cable:

"It is understood that fusion negotiations are under way between the British Dyes Company, which is Government supported, and Levenstein's, whose dye works have increased enormously since the war began. The latter's ten pound shares, which were almost unsalable four years ago, are now quoted at 120. The merger is considered a desirable one, as strengthening the industry against post-bellum competition. Additional capital is required. American dye interests have made rapid, strides stating in a circular:

"A few statistics from the department of Commerce records will show the rapid development of the dye industry in the United States since 1914. In that year American manufactured dyes were valued at $16,000,000, whereas in 1917 the dyes produced in the United States were valued at $32,000,000. These figures prove conclusively the hold which German dyes had on the American field. But besides this remarkable growth in three years, whereby we have increased our production to meet our own demands, we have built up an export trade with allied and neutral countries amounting to $16,000,000 during the past year.

"This wonderful growth of the dye industry adds another link to the chain of products that is helping to make the United States entirely self-contained and independent of any other nation."

One manufacturer says: "Today we are using a Bismarck Brown of our own manufacture that has all of the good qualities of the imported brand and is costing us less than when we purchased from German manufacturers."

## WINTER WHEAT PROMISES 565 MILLION BUSHELS; SEEDING NEWS FAVORABLE

By Joseph F. Pritchard, regular correspondent of The Montreal Star on the Chicago Board of Trade.

CHICAGO, April 6.—A winter wheat crop of 565,000,000 bushels is promised, compared with a harvest of 418,000,000 bushels last year.

The B. W. Snow crop report, which has just been made public, placed the April 1 condition of winter wheat at 79.3, against an official return of the same figures last December and an April condition of 63.4 last year. The average decline between December 1 and April 1 for the past ten years has been 5.7.

This season there has been a very marked improvement in all the winter wheat territory east of the Missouri river but a sharp loss of prospects has occurred in Nebraska and Oklahoma since December, and there has also been a small decline in Kansas and Texas, which at least partially offsets the good improvement elsewhere. Since these local returns were made widespread and fairly satisfactory rains have been experienced in the southwest, so that the actual prospects at this date is doubtless better than these conditional figures would indicate. Average winter kill is the smallest reported in many years. Based upon previous experience, the present condition of the winter wheat and the crop prospects are much better than at this time last year.

The present season is much earlier than normal and oats seeding is under almost perfect weather and soil conditions. This work has been largely completed as far north as northern central Illinois and central Iowa. Because of labor shortage, farmers have taken advantage of the opportunities to seed a crop which requires no labor for cultivation and the oats acreage therefore shows a material increase over that of last year. The crop is reported as up with a good stand as far north as Southern Illinois and Central Missouri.

P. S. Goodman, a local statistician, makes the condition of winter wheat 82.4 against the Government's 79.3 in December and 63.4 last April. Rains in the southwest have improved prospects since the reports were made up. Allowing for an average abandonment, the condition in acreage suggests 650,000,000 bushels to 700,000,000 bushels winter wheat crop on continued favorable weather. A large spring wheat acreage will be seeded. The oats acreage seeded and contemplated is reported at an increase of 4 p.c., suggesting the total of 45,000,000 acres, or 1,500,000 acres larger than last year.

Speculation in corn and oats has varied. The latter has been spasmodic, while in the former the business on the whole was confined to local professionals and it was lighter than for several previous weeks. It is expected that, however, with the new mode of trading in corn, there will be a big improvement in the volume of business, as it will be more attractive to the outsider as well as to the room trading element.

Canadian advices are quite favorable for a large increase in the crops in that country. Spring weather prevails and seeding is being pushed with a large area ready for the crops with further efforts now being made to increase this. It is expected that the total acreage will exceed last year by more than 10 per cent, and that this will be made up mainly in the prairie provinces. The shortage of labor there has been at least partially overcome by the use of Government-loaned tractors. The Canadian Pacific Railway and the Great Northern report conditions surrounding the grain situation as never as favorable at this season as now.

## GOODWIN'S LIMITED.

Notice is hereby given that the Annual General Meeting of Shareholders of Goodwin's Limited will be held at the Company's Office, St. Catherine Street West, Montreal, on Thursday, April 18th, 1918, at noon, to receive the Annual Report of the Board of Directors, to elect Directors for the ensuing year and to transact general business.

By Order of the Board,

C. H. McLEAN,
Secretary.

Montreal, March 1st, 1918.

80 2 eod

## CHEMICAL COMPANY:

A Chemical Concern for Sale, manufacturing article with hardly any competition. Doing business with only the biggest firms in the Dominion. Orders and contracts pending amounting to over Twenty-five thousand dollars. Average earnings 85% net. Unlimited possibilities. Cash necessary $15,000.00. Apply Box 109, Montreal Star, Toronto.

81 2

### TENDER

The Secretary-Treasurer of the Village of McMasterville, County of Vercheres, will receive until 6 o'clock P.M., Saturday, the Thirteenth day of April, 1918, sealed tenders, en bloc or separate, for the construction of a concrete road and two bridges.

Each tender must be accompanied by an accepted cheque to the amount equivalent to ten per cent (10%) of that of the tender, and addressed to Mr. Jules N. Page, Sec. Treas., Corporation of the Village of McMasterville, Beloeil Station, Que.

Each envelope will require to be marked "Tender" over the address.

The plans and specifications can be referred to at the office of the Mayor, Mr. Joseph Comptois, at Beloeil Station, every day except Sunday, from 9 a.m. till 5 p.m.

The Corporation do not bind themselves to accept the lowest nor any of the tenders.

CORPORATION OF THE VILLAGE OF McMASTERVILLE.
J. N. PAGE,
Sec. Treas.

80 7

$1,473 NET PROFIT
Made on $200
through this office in 25 days with Puts & Calls. Similar opportunities offered in them. Write for booklet D-9, giving all information.
WM. H. HERBST, 20 Broad St., N.Y. City
Dealer in Puts & Calls Since 1898.
13 27 2aw

MORTGAGES
Some reasons why you should invest your money on good First Mortgages: 1, Safety of Capital; 2, Highest Rate of Interest; 3, Constancy and Regularity of Income; 4, Freedom from Worry and Anxiety; 5, No Expense. Consult me to send you list of securities.
G. THOMPSON,
Mortgage Broker,
506 Merchants' Bank Building
Main 4153
82 24eod

JOHN HEATH'S PENS
To be had of the leading Stationers in Canada.
TELEPHONE PEN 0278
REGISTERED IN CANADA.
6 68 1aw

Every Investor should know about our
PARTIAL PAYMENT PLAN
Copy of Booklet containing explanatory details mailed gratuitously to anyone interested. This highly developed and efficient system for systematic saving is sure to interest you. It is used by more investors than ever before and it is particularly recommended to salaried and professional people and those having a regular income.
BRYANT, DUNN & CO.,
BROKERS
84-88 St Francois Xavier St
Montreal
Direct Private Wires connect our New York and Toronto Offices

PROFITS
From Investments
Your investment profits depend on something more than the mere decision to buy stock or bonds.
Any broker can execute order for securities when you so desire.
But it is the knowledge of WHEN and HOW best to buy that makes investment profit able to you.
Our fortnightly publication.
Investment Opportunities, tells WHEN—and our copyrighted
TWENTY PAYMENT BOOKLET
tells HOW. Both sent gratis upon request for 63-MS.
SLATTERY & Co
Investment Securities
40 Exchange Place New York
79 3 2aw

W. J. FINN,
STOCKBROKER.
STOCKS—BONDS—GRAIN
UNLISTED SECURITIES.
Private Wire to New York
Room 103 Transportation Building,
Tel. Main 2743.
72 55eod

VICTORY BONDS can be bought and sold through any member of the MONTREAL STOCK EXCHANGE at the prices established by the Victory Loan Special Committee.
Communicate with the Secretary
Room 24, Stock Exchange Bldg., MONTREAL.
80 2eod

We're Responsible for Loss and Breakage.
J. B. Baillargeon Express.
Save money by moving before rates increase — April 16.
Let us serve you and avoid trouble.
Only experienced handlers on piano work.
ONE OFFICE ONLY
329 ONTARIO ST. EAST
PHONE EAST 6400

DOMINION COAL COMPANY
Limited
DOMINION and SPRINGHILL
BITUMINOUS STEAM and GAS COALS
GENERAL SALES OFFICE
112 ST. JAMES ST. MONTREAL
1 312

Elliott, David & Mailhiot
Advocates, Barristers and Solicitors.
Commissioners for all the Provinces and Newfoundland, and for the States of Maine, Massachusetts and New York.
Canada Life Building,
189 St. James St.
Henry J. Elliott, K.C. L. A. David, K.C.
Adolph Mailhiot Segfried Bush
L. P. Crepeau K.C. Associate Counsel
93 312

DOMINION IRON AND WRECKING CO. LIM
CANADA'S LARGEST CASH BUYERS and LIQUIDATORS
FACTORIES AND COMPLETE PLANTS.
MARINE WRECKERS AND DISMANTLERS.
SCRAP IRON, STEEL METALS, AND WASTE MATERIALS
DISTRIBUTORS OF SPELTER INGOT COPPER, LEAD, TIN, ANTIMONY
IRON AND STEEL SHAFTING, ALL SIZES AND LENGTHS
NEW AND USED ELECTRICAL EQUIPMENT.
POWER MACHINERY, ELECTRICAL, HYDRAULIC, STEAM AND GAS
RELAYING RAILS OF ALL SIZES ALWAYS IN STOCK.
GENERAL OFFICES: TRANSPORTATION BLDG.
TEL. MAIN 3751. MONTREAL.
55 312

McDougall & Cowans
(Members Montreal Stock Exchange)
93-95 Notre Dame Street West,
Montreal
Branch Offices:
Quebec - Ottawa - St. John - Winnipeg - Halifax
Connected by Private Wire.
26 106

THE CANADIAN BANK OF COMMERCE
SIR EDMUND WALKER, C.V.O., LL.D., D.C.L., President,
SIR JOHN AIRD, General Manager.
H. V. F. Jones, Assistant General Manager.
Capital Paid Up, $15,000,000 Reserve Fund - $13,500,000
The attention of manufacturers is drawn to the excellent facilities this Bank offers in all branches of a complete banking service.
91
BRANCHES IN MONTREAL:
MAIN OFFICE: ST. JAMES STREET. H. B. WALKER, MANAGER.
St. Catherine and Metcalfe Streets 635 Ontario St., Maisonneuve.
St. Catherine and City Hall. Crescent and St. Catherine St. West
Prince Arthur Street and Park Avenue

### THE STANDARD BANK of CANADA

CONDENSED STATEMENT 31ST JANUARY, 1918

| LIABILITIES | |
|---|---|
| Notes in Circulation | $ 5,484,383.00 |
| Deposits | 58,080,703.90 |
| Due to Banks | 2,161,893.73 |
| Dividend, Payable 1st February, 1918 | 112,094.17 |
| Acceptances Under Letters of Credit | 70,036.80 |
| Capital, Reserve Fund and P. & L. Account | 8,081,795.82 |
| | $73,990,907.42 |
| **ASSETS** | |
| Cash on Hand | $11,623,114.80 |
| Gold Reserves and Govt. Deposits for Circulation | 2,675,000.00 |
| Due by Banks | 4,138,749.42 |
| Dominion Govt., British Govt. and other Bonds, etc. | 12,049,385.40 |
| Call Loans and Current Discounts | 42,002,270.58 |
| Bank Premises | 1,324,298.44 |
| Letters of Credit Per Contra | 70,036.80 |
| Other Assets | 108,051.98 |
| | $73,990,907.42 |

82 4 1a

A BIG BUSINESS OPPORTUNITY
We are offering for rent a Gents' Furnishing Department in connection with our old established and heavily advertised clothing establishment. Present party retiring May 1st. Apply Hub Clothing, Cor. Craig and Bleury Streets.
50 2eod

# NEXT SATURDAY'S
# Star

## *Crammed Full of Public Interest*

KIPLING'S NEW POEM - - - - - - - - -
The finest thing from the Empire's Greatest Poet since the First Booming of the Guns.

THE HUNTING OF THE "U" BOATS - -
How They are Tracked, Halted and Destroyed.

A LOOK UNDER THE OCEAN - - - -

BAIRNSFATHER'S NEW CARTOON - -

ILLUSTRATED REVIEW OF THE WEEK IN THE WAR BY FRANK SIMONDS

MORE ABOUT "GERMANY TODAY" - -

ALL THE LATEST WAR NEWS - - - -
Over Star Special Wires, and

A STRIKING DISPLAY OF MOST INTERESTING ADVERTISEMENTS
For Housekeepers and Men Folk.

# GERMAN STRATEGY AND METHOD IN THE SECOND BATTLE OF THE SOMME

**:::: By FRANK H. SIMONDS**

The first phase of the second battle of the Somme came to an unmistakable pause in the night of Wednesday March 27. The extreme points of German advance there were Albert on the north and Montdidier on the south. Such fighting as followed through the next few days was purely local. The first German blow had spent its force and pending the delivery of a second, there was necessary a period of rest and reorganization to the assailant, who had moved thirty five miles in seven days over torn and devastated country and in the presence of a hard fighting foe.

In these first seven days German strategy and German method as applied to the greatest offensive of the war were fully disclosed and it is possible now to discuss in some detail the fashion in which the latest of all the western operations resembled and differed from the other but less considerable attacks of both groups of nations on the west and on the east front, alike.

First of all it is essential to examine the recent attack in its relation to past efforts and to endeavor to indicate in what manner it proved or disproved the conclusions which had been based on the experience of the other great attempts to break through an entrenched front and transform a war of position into a war of manoeuvre.

### A FEW STILL HOPED FOR VICTORY.

The majority of British and French military experts were agreed, as a result of the experience of the Germans at Verdun in 1916, of the French at the Aisne in 1917 and the British at the Somme in 1916 and in Flanders in 1917 that an actual break through of an enemy's position and a return to a war of movement was, if not impossible, yet so unlikely as to make it unwise, given the approximate equality of the numbers of the two forces in the west, to undertake such a gigantic and expensive venture. There was always however, a school in both countries who still believed, despite the failure of Vivelle in April, 1917, that an attack, given adequate artillery preparation, lacking at the Aisne, and made on a sufficiently wide front, might produce the great result so often sought.

Hitherto in all great offensives in the west, Allied and German, alike, the break-through, where there has been one, has been on so narrow a front as to permit the army, whose position was pierced to destroy the spearhead of the advancing foe by concentrated artillery fire from all adjoining points in the line and behind it.

In the first great offensive venture of the war of positions, that of Champagne in 1915, a brigade of French troops got clear through the German line, but was destroyed after its initial success. The conclusion drawn from this experience, which stood thereafter, was that an attack on a narrow front inevitably results in a steady constriction of the assailant's advancing forces, so that, to take the Champagne example, an attack on an eighteen miles front ended in the penetration by a small force on a front of less than a mile.

After Champagne two ideas are found in major offensives. The first had been expressed by the Germans at the Dunajec, before Champagne where it succeeded and at Verdun after Champagne, where it failed. This was the idea of concentration of guns and men on a narrow front but with such a weight of artillery as to destroy completely all the positions of the enemy in the bombarded sector. The second idea was expressed by the British and French at the Somme, where it failed and again in the Arres and Aisne offensives the following year, where is again failed. This was the idea of an attack upon a front sufficiently wide to give promise that the break, if there were one, would be too wide to be covered by rear and flank fire of artillery.

At the Dunajec the German artillery preparation was concentrated on a front of hardly more than seven miles, the Russian defences were destroyed, and the Germans poured through the gap and began their amazing invasion, which did not end for months, and covered several hundred miles. But at Verdun, with an even heavier artillery concentration, the advance was checked in less than five miles by the concentration of French artillery fire from the batteries and positions flanking the seven miles front which had been broken in. After a week the Germans had to give over the attack on this narrow front and undertake to widen their gap by reducing the flanking defences on Dead Man's Hill, and at Fort de Vaux, and while they were doing this the French had time to recover from the first shock of the onset.

Influenced by the Verdun experience, the British and the French at the Somme, in 1916, planned to attack on a front of some twenty-five miles. But the artillery preparation of the British was insufficient, and on more than half of front on which the British attacked they were held ou before the first German line, while on the balance of their front, they only penetrated the first line. The French south of the Somme, made a long leap forward, but they were checked because their wedge was too narrow, and was further blocked by the Somme River, before Peronne.

The next year the British and French sought to apply their own and the German experiences. They selected two widely separated fronts about Arras and along the Aisne, with the idea that the German reserves would be held before each point, and there would be no concentration of all reserves upon one danger point, as had happened at the Somme and in Champagne. But this time, although the French attacked upon a very wide front, and the French attack was the main thrust, their artillery preparation was inadequate, and they were halted by their terrific losses with only local gains.

### A CHANGE IN TACTICS.

After this the French definitely renounced the grand offensive. Petain, who succeeded Nivelle, limited his efforts to a series of admirably successful local operations for fixed objectives, which enabled him to inflict material losses and take useful positions, without suffering heavy losses. The three offensives which unblocked Verdun, and the drive up from the Aisne to the Ailette before Laon were examples of this local offensives for a limited objective.

The British, on their part, stuck to the older idea for the rest of the year, making a series of attacks upon a relatively wide front on the Flanders sector, but they suffered losses far greater than those of Nivelle at the Aisne, and their gains were only local. They set out to clear the Belgian coast of the Germans before winter came. They ended some six miles north of their starting place, having lost upwards of half a million in casualties without achieving any major advantage, although they took many important positions.

Meantime, the Germans, in their attack at the Upper Isonzo, went back to the old idea of the Dunajec and Verdun, and drove a wedge through the Italians, a very thin wedge, and then thrust their troops through this wedge and threatened the rear and communications of all the Italian armies from the Upper Isonzo to the sea. This offensive exactly recalled the Mackensen operation in 1915, but it was largely aided by the disorganization within the Italian army.

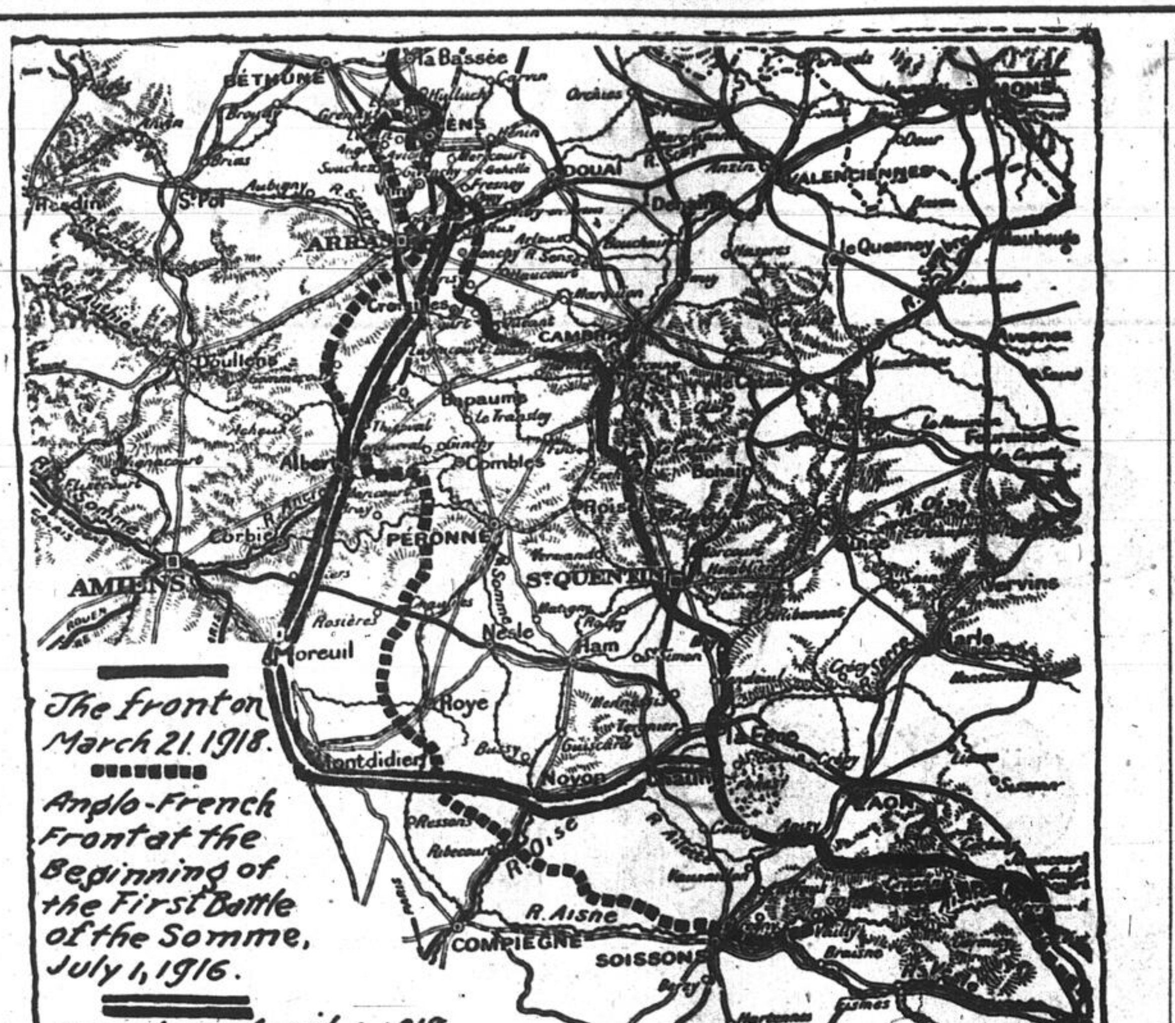

### THE ONLY UNTRIED PLAN.

In al this time only one experiment had not been made, namely, the wide atack upotn a single sector, the concentration of all effort on one front, but the delivery of an attack upon a very wide front. The British and French attacks at the Aisne and Arras had been, combined, on a front of at least fifty miles, but they were far apart. Despite many arguments neither High Command had ventured to stake all its reserves and resources upon a relatively restricted area on the western front. Yet there were those who argued that thus and only thus, could there be a real break through.

Now this is exactly what the Germans did two weeks ago. They chose the fifty miles of front between the Scarpe near Arras and the Oise in front of La Fere, as their objective. They concentrated against the whole length of this front a reserve of artillery unequalled in the war. Thither they brought all their own and the Austrian heavy guns from Russia, all the heavy and light guns captured from the Italians, and the Russians, and with these guns they prepared to demolish the British lines on this whole front. They undertook to do on a fifty mile front what they had accomplished on a seven mile front at the Dunajec, with great subsequent profit, and at Verdun with only local gain.

The German reasoning was clear, they believed that if the British line could be overwhelmed over a front of fifty miles, it would be impossible for the troops on either side of the gap to extend around the break and rejoin and it would be equally impossible for the artillery behind the British line to close so wide a gap, as German artillery had closed the gap in Champagne in 1915. In a word, the German High Command believed that with sufficient guns and with a willingness to pay the first frightful costs in casualties the British line could be definitely broken on a fifty mile front.

### BRITISH DEFENCES DEMOLISHED.

The events of the first two days of the Second Battle of the Somme proved the justice of German reasoning. From the edge of the old Arras battlefield north of the Cambrai-Bapaume-Albert road to the Oise opposite La Fere, the British lines, the whole British trench system, was destroyed by the artillery preparation, or so weakened that the infantry, when it attacked was able to penetrate in irresistible numbers and to reach open ground behind on a front of more than thirty miles. By Friday, March 22, the whole British first line was gone, from the vicinity of Arras, right down to the Oise. The gap, which the Germans had planned to create had been created and at least 750,000 troops were pressing through it.

It will be a matter of months and of expert analysis to disclose all the various circumstances and details of the German method, in their opening attack, which succeeded on March 21 and 22, but, in the large, it is to be recognized as the application of all the lessons of all the other offensives. None of the miscalculations which wrecked all other such undertakings on the western front, both Allied and German, were made this time. The artillery preparation was complete and perfect, the front attacked was sufficiently wide. Nowhere did the British defence persist and hold up the whole front. The thing that all Commanders and General Staffs have dreamed of accomplishing in trench warfare since the beginning, was accomplished by Hindenburg and Ludendorff in the first two days of the Second Somme.

But, in addition to breaking through, the Germans had carefully thought out the advantages which were to be acquired, once the penetration had been accomplished. They had chosen to attack upon the front where the British and French lines met. The Oise was the point of contact. Thus, when the British line collapsed for some thirty miles between Scarpe and the Oise, the Germans were ready with huge forces to push straight into the gap and effect a permanent separation of the two armies.

In a word, German strategy, looking to the time when they should break the British trench lines was strangely reminiscent of Napoleonic strategy in the Waterloo campaign, not in detail, but in conception. Napoleon's plan had been to interpose between the British and Prussian armies, defeat either the British or the Prussian, before the army attacked could be aided by its ally. He did interpose between Wellington and Bluecher and he did defeat Bluecher at Ligny. But Bluecher subsequently succeeded in coming to Wellington's aid at the crucial moment at Waterloo and Napoleon was routed.

Now the Germans sought to drive immense forces right into the gap that had opened between British and French armies, widen the gap as they advanced, take Amiens and then roll the British army back to the north upon the coast and away from the French armies and also away from their own bases at Havre and Rouen. And from Friday, March 22, to the following Wednesday night, when the French halted the thrust outside and west of Montdidier, the Germans were between the British and the French.

In exactly the same way, although this is a minor detail, by comparison, the Germans sought to separate sections of the British armies, isolating and overwhelming them, by interposing between these and the main forces and General Maurice, Director of military operations, has reported that on Saturday March 22, and on the following Monday this almost happened, first north of Bapaume and then west of the Bapaume-Albert road on the old battlefield of the Somme. In both instances the Germans were north and south of considerable British forces, threatening their front, their flanks and reaching for their rear with the purpose of surrounding and exterminating them and thus breaking the British line into fragments.

Friday morning, March 22, the French line ended at the Oise, below la Fere, but thence north for thirty or forty miles, the British line was in confusion and there was no longer any contact between the British and the French lines. Then began an operation recalling that other famous manoeuvre of September and October, 1914, which lives as the "Race to the Sea." The French were called upon, while extending their own front south of the Oise, in order to prevent the Germans from turning their flank, to endeavor to get troops in front of the Germans north and west of the Oise and join hands with the British, thus closing the gap between the two armies. They succeeded in doing this on Wednesday night and at Montdidier, or just outside of it, but in this time, the Germans had got thirty-five miles west of their starting place at St. Quentin.

How the German strategy had conceived that, once a gap between the British and the French had been opened, then the advance of the victors would be so rapid that there never could be a reunion between the two ends of the Allied armies. When this re-union did occur, at Montdidier on March 27th, the only chance of immediate and complete German victory was to break down the grip of the two armies, before it had become fast. This explained the severe fighting from Montdidier north to Albert in all the next few days. But from Wednesday to Monday the grip held and there was no further considerable German push westward.

Go backward to the "Race to the Sea" and the parallel illustrates. Then the French and British armies were pushing rapidly to the north toward the sea, facing German armies which were doing the same, meanwhile a Belgian army was coming south along the coast toward Nieuport followed by a stronger German army. The problem then was whether or not the Germans could interpose between the two Allied forces and prevent their flanks meeting to form a solid front from the Sea to Switzerland. The Belgians, the British and the French were able to join hands about Ypres and form the line Then, because the line was very thin the Germans sought to break it, and almost succeeded in the desperate battle of Ypres.

If you think of the German method and strategy in its larger aspects as confined to two purposes, first to break a hole fifty miles wide in the British front, where it touched the French and, then driving great masses through this hope to separate the British and the French permanently and drive the British northward and away from the French, you have the thing in its simplest form. After six days the French and British joined hands in front of the German wedge and it was stopped. To effect this reunion was the main purposs of Allied strategy.

By the time the Allies had restored the continuity of their line, the Germans had advanced so fast and so far, outrunning their heavy guns, and munitions, that they were unable to break the thin line, which held the two ends of the Allied lines together. From Wednesday to Monday they tried this incessantly, but only with local success and, meantime, the French reserves continued to flow up and the line of the Allies at the danger point grew thicker and thicker. But so great a demand was made on Allied reserves that no counter offensive was immediately possible.

In all this time local geographical objectives had little concern for the German. He was not seeking to capture any particular city or height. Even Amiens was important only because, if he arrived at Amiens, he would be on the flank of all the British armies and threatening their vital communications and their rear and if he got to Amiens first th rupture of allied lines would b permanent.

The German was out to destro the British armies or, at the least, t deal them such a blow that the would be pushed back upon the coas north of the Somme, crippled for long period of time and, even they escaped supreme disaster, p out of the running for the campaig Once this were done he could tur his attention to the French, whos flank would be exposed all the wa to Paris, or he could contain th French and continue his blows upo the beaten British. The decision a between the British and the Frenc armies, he could let wait upon th moment when the two were separat ed and the condition of the Britis disclosed.

In this First Phase of the Secon Battle of the Somme the Frenc played the part with respect to the British ally that the Prussians ha played at Waterloo, although without a preliminary defeat such a Blucher endured at Ligny. The came up on the British flank an joined hands with their allies i front of the enemy, temporarily destroying the fruits of his success i the opening stage in interposing between his two enemies, as Napoleon' were destroyed by Blucher's grea march from Havre to Plancenoit. A a result the Germans did not succee in the first phase and with the opening attack in separating the armie of their two foes. They did not ge Amiens, although they were stoppe hardly more than ten miles from th city. But the Waterloo parallel stop abruptly at this point:

After the first ten days of th struggle there was no longer any rea doubt as to the success of the Allies in restoring a continuous fron thereafter the real problem wa which of the two contestants coul make the necessary concentration o guns and men on the new front t enable him to make the next move. I the French and British won thi race, a counteroffensive on one o both the exposed flanks of the Germa seemedlikely. If the German won, h might resume his drive for Amien and seek by a new push to interrup the junction between the armies o his enemies. But this is the problem for the future.

What I have tried to set forth her is how the Germans at least solve the greatest riddle of western warfare and broke through the enemy' trench lines, thus restoring the wa of movement. They did it by the extreme care with which they lai their guns and made their artillery preparation by the wonderfu training of their shock troops and b an entire indifference to losses.

But although the Germans wer able to solve the riddle and brea though on a wide front and although they were able to restore th old-fashioned war of movement, i did not last more than a week an the positional warfare was resume almost at the western end of the ol battlefield of the Somme. As I writ this article on April 1, the new problem is raised as to whether the Germans can repeat their initial succes after new preparation or whether, a at Verdun, the Somme and in Flanders, the defender, having full knowledge of his foe's objective and adequate time to make a counter-concentration, will be able to preserv the war of positions, henceforth.

---

**Notes from Nova Scotia**

# COMMISSION FOR HALIFAX RELIEF MAY BE POWERFUL

## Bill Proposed Would Hand City Over to That Organization

## 2,000 DEATH ROLL IN BIG DISASTER

## Civic Government is Subject of Much Comment Just Now

Special to The Star.

HALIFAX, April 6—This is rumored to be the most English city in Canada. Probably it is. Grumbling is said to be the distinguished characteristic of the English. If so, Halifax, is much more English than they. Everybody finds fault with everybody and everything else here. It is an end, not a means, for no one seems willing to undertake the responsibility and trouble of making improvements.

This is our special season for grumbling. The winter of our discontent is now made uproarious by spring. The season of civic elections is at hand. There are mud, east winds and the immutable train service, all the elements of a discontent which makes that of winter, looking backwards, appear to have been a wanton flying in the face of a genial and bountiful Providence.

### MUNICIPAL GROUNDS.

The chief of our present discontents, the main source of all our past ones, and the promising base of supply. If these which are to come is the city government. I would spell it with capitals if I did not know that by so doing I should wound the feelings of so many deserving citizens, who believe that it should only be mentioned in the smallest possible letters.

It is not much of a government, I am bound to admit, indeed, like the curate's bride, it is a poor thing, but it is all our own. It is ours because we made it. We made it out of our own heads a few years ago, after a pattern which happened to be fashionable at the time. It was "up-to-date." Some other places had it, and not to imitate them would have been to show lack of enterprise, in the minds of our "progressives." So we got it—in the neck.

### JOYS OF THE PAST.

Before that, we had had a fairly decent city council, elected by wards and presided over by a mayor chosen by the city at large. It was not an ideal institution, because most of the elements of the ideal were lacking in its composition. Time was, when public-spirited citizens had occupied seats in it, not for their own, but for the city's good; but ward politicians had gradually eliminated them as cumberers of the ground.

Still, the new civic statesmen were more or less level-headed and desirous of doing what they could, for themselves, if not for the city. They were not paid for their services. They never took to boodling, so their only hope of reward lay in doing their best. This they mostly did, and were constantly grumbled at for their pains; but while they were aldermen there was always a chance of "something coming their way," which kept them fairly well up to the mark.

### THE BOARD OF CONTROL.

Finally the grumbling at the old council reached a crisis. Then the Board of Trade — we have a Board of Trade in Halifax, but that is another story. In short, legislation was procured which saddled us with a Board of Control in addition to the mayor and alderman. A Board of Control, in the case of Halifax, is a quartette of paid persons who get beyond all control as soon as they are elected, and stay so until they are rejected and ejected. But they have been well worth their keep, so far, because of a pleasure which a majority have found in denouncing them, and the joy which a minority have got out of saying "I told you so."

### BOARD MAY GO.

At present their existence is threatened by the very powers which created them. It seems a pity, for they have appeared to enjoy their brief but full span of life.

The span of one of them is alleged by those who do not love him to have been all too "full" just after the great explosion which sent the veil in the city hall, behind which the Prohibition inspector had moderately concealed the fruits of his virtuous deeds lest they should lead to misdeeds. Through the self-sacrificing activities of this single controller much temptation is said to have been removed from the path of others who might have discovered the broken door of the city hall booze depository — not repository. But a man does not need to be a controller to help in this good work in Halifax.

The city hall may be, and possibly is the temporary home of the spirits of first men not yet made quite perfect, but it is no abiding place for spirits which in the former days of the flesh and the devil were sold by the glass.

### A CHINESE VARIETY.

Even Chinese whisky with a real live snake imported for the purpose and all ready for dissolution in it with a view to denaturing it for medicinal purposes, has been known to take itself wings and flee away from the police station beyond the reach even of a stomach pump. What queer, untutored, unprohibition-like and vain ideas the heathen Chinese can entertain under the spot where his pigtail used to grow! Who but he could imagine, the denaturing whisky by adding there another snake, instead of inventing a means of extracting the snakes from it? But perhaps the Chinese genius runs to homeopathy—the cure of like by like.

### UNEVENTFUL LESSON.

The local Legislature is again in session after a short Easter vacation. The present session, which is now drawing to a close has been an uneventful one. It was hoped, for a time, that it might be able to prorogue before Easter.

The Legislative Assembly has not nearly its full complement of members. A number resigned to contest Federal seats in the recent general elections. No writs have been issued for the filling of any of these vacancies. In consequence, many of the "voices" of preceding sessions have been stilled, so far as Nova Scotia is concerned; and the public is making even a more rapid recovery than could have been expected. They were such vociferous "voices," and so unflagging!

The new leader of the Opposition, Mr. Hall, of Queen's, is not a talker for talk's sake. He has already done the Legislature and the country high service by simply being his own quiet, intelligent, self-respecting and well-mannered self. The Assembly has been getting through its work in a business like way without vain wrangling or silly obstruction of any kind. The relief and gratitude of the country is pathetic.

### THAW BRINGS GRUESOME SIGHTS.

The unprecedented deep snow of the past winter, which began falling the day after the great explosion, has at last all but disappeared. In going, it uncovered some gruesome sights. Bodies of men, women and children were found lying where they had fallen. Over them the busy traffic of the street had ben flowing for months. They have not only been found but identified, thus extinguishing the last spark of hope in hearts still buoyed, perhaps, by the lingering expectations always associated with the word "missing." Almost every day of late has witnessed the recovery of the bodies of additional victims of the disaster. The number killed is now definitely known to have been not far from two thousand, the highest estimate made immediately after the disaster, which was then generally believed to be a gross exaggeration. Steadily the list has increased and keeps on growing. The property loss has at last been officially estimated by the Relief Commission at twenty-five million dollars.

### TRADE FIGURES GOOD.

The figures of the trade of Halifax for the year of 1917, which have recently been published, tell a significant story of great business and industrial activity. A few of the more important items may be worth noting, in round numbers of values: Exports, $142,000,000; imports, $10,000,000; Customs receipts, $2,500,000; building permits, $900,000; manufactured products, $22,000,000; Post Office receipts, $1,800,000; bank clearings, $152,000,000; civic assessment, $38,000,000. The freight handled was 1,700,000. The shipping tonnage of the port was 17,100,000.

The outlook of the present year is for a considerable increase in all respects. The increase in building will, of course, be enormous. The work of reconstruction is about to begin.

### RELIEF WORK CONTINUES.

The Relief Commission is working hard and apparently to good purpose. It is at present seeking incorporation through the local Legislature; and, incidentally is asking for powers which have rather taken the public breath away. Perhaps, should it obtain some of the powers which it desires, it might make a wiser and better use of them than the city authorities. Still, citizens usually prefer self-government or even misgovernment to an arbitrary dictatorship in their local affairs.

### WIDE POWERS FOR COMMISSION

The Bill to incorporate the Commission authorizes the Commission to carry on its work almost with a free hand, without regard to the views or rights either of citizens or civic authorities. It enables the Commission to replan the "devastated area" almost at will, and for that purpose gives it almost unlimited power of expropriation. Moreover, the concluding section of the Bill provides that "the Commission may from time to time describe, delimit and define, any part of the city of Halifax or the town of Dalhousie and the county of Halifax as the "devastated area." Should this become law it would, in effect, hand over the whole city and its surroundings to the Commission to be dealt with practically at its pleasure. No doubt the Commission is composed of very excellent gentlemen, but very excellent gentlemen have been known to err when entrusted with unrestricted opportunities.

### "KING EDWARD'S" BAD LUCK.

Bad luck is not to be questioned. It is simply this, and many a gambler and many a one who is not a gambler can testify. The King Edward Hotel in this city is called in evidence. It is a comparatively new house, situated opposite North Street Station. It had been in operation only a few years when it was burnt to the ground. There was delay in rebuilding, but it had been restored and re-opened when the great explosion wrecked it and killed some of its inmates. It was temporarily repaired and re-opened. A few days ago a violent explosion in a basement occupied as a store-room by the reconstruction people, killed a man and caused a fire which completely destroyed the building a second time. Guests were rescued with great difficulty. The house was inadequately insured. Two explosions and two fires within so short a space of time is a bad-luck record which it would be hard to beat. A mare's nest of "German spies" was discovered in connection with the fire. It consisted, when investigated, of some Ruusians, landed from a ship on fire, who were guests at the hotel, and who had in their possession, as a curiosity, the casing of a shell which had been fired, a revolver or two and cartridges for the same. There were no executions.

---

**From Over the Rockies**

# VANCOUVER MAY SEE JITNEY CAR SERVICE OUSTED

## Have Had Long Popularity and Hit Street Railway Hard

## B.C. CURIOUS AS TO QUEBEC AND M.S.A.

## Opinion That Government is Too Easy with This Province

Special to The Star.

VANCOUVER, B. C., April 6.—The jitney problem is one that has vexed the city council for the past few years, but it is now on a fair way to solution. The auto rivalry to the established street railway system has been more pronounced in Vancouver than in many other cities where dual transportation has been in vogue. The absence of snow and heavy grades, with well paved streets, not only in the city itself, but all the way to New Westminster, a distance of about twelve miles, makes conditions favorable to fast motor traffic the year through.

From the start the jitney was well patronized, many citizens using the new system as a protest against the action of the B.C.E. Railway in doing away with six tickets for a quarter, and establishing a straight five-cent fare with the privilege of transfer. The company was also more or less unpopular because of the feeling that the rates for light and gas were too high. The jitney has never given a transfer, but its extra speed has been a popular favorite from the start.

### DRIVERS WELL ORGANIZED.

The men in the business, with Ex-Reeve Kerr, of South Vancouver, as their head, organized themselves into an association, which drew up rules and regulations, assigned routes, arranged protective insurance and otherwise put the industry on a business and permanent basis. It was not long until several hundred machines were being used regularly, and the Blue Funnel Company organized a 20-minute service between Vancouver and New Westminster. The city council recognized the jitneys by issuing licenses and insisting that they should cover the same runs as the street cars. Previous to this, the jitney drivers had been picking the cream of the traffic in the central and populous parts of the city and letting the street cars make the long and unprofitable trips into the outlying sections.

Naturally this competition made heavy inroads into the revenue of the street railway company. The jitney receipts in the city alone were estimated at about $800 per day, which meant an imposing annual total The company protested to the city council, but beyond licensing the jitneys and passing certain regulations, the aldermen did nothing.

This was at the beginning of 1915. The situation rapidly grew worse from the standpoint of the B. C. E. Company, which owns the street railway systems of Vancouver, New Westminster and Victoria, as well as interurban lines running to Chilliwack and Steveston and out of Victoria to Esquimalt and Sidney. Protests were made to the city council, and last spring a tentative agreement was reached, whereby Dr. Shortt, of Ottawa, was to make a thorough inquiry into the whole situation and the council and city were to abide by his decisions. His report was issued last fall, and the tenor of it was that there was not room for both transportation systems, that the jitneys could not be called a standard system, and that a continuance of prevailing conditions was unjust to the street railway. That put the matter straight up to the city fathers, and after several months delay, the council, as a prelude to handing out a knockout to the jitneys, has applied to the Legislature for power to do so under the guise of greater powers for dealing with street traffic. The jitney interests are protesting vigorously, but it appears a reasonably safe prediction at the time of writing that they are waging a losing fight.

### B.C. AND THE M.S.A. ACT.

The announcement is made that Capt. F. H. Glover has been appointed chief inspector of Dominion police for the province of British Columbia, and that henceforth there is to be an absolutely strict enforcement of the Military Service Act. While the appointment and its purpose have been received with approval in this city, there is a growing doubt whether the same machinery is being operated in the province of Quebec. British Columbia stands high in its contribution of men for service overseas in proportion to its population among the provinces, and is prepared to do more. The exemption tribunals throughout the province did their difficult task capably and impartially, and the same may be said of the appeal tribunals.

As evidence of their strictness, is the fact that the Central Appeal Judge has allowed quite a number of B.C. appeals. It is the general feeling here that Quebec is not being made to do its share, and that the new Union Government is not applying as vigorous methods there as the situation demands—in other words that the willing horses are being made to pull more than their share.

Little information has come through to the Coast newspapers of late in regard ot what steps are being taken to round up the slackers in Quebec, and how many soldiers are being secured in that province. The West gave the Government an unmistakable mandate to carry through a vigorous win-the-war policy without fear or favor, and if this is not being done, the west will no doubt be heard from early and often.

### PROTEST CUSTOMS LAWS.

A joint protest is to be made by the Vancouver Board of Trade, the B.C. Manufacturers' Association, and the Canadian Manufacturers' Association against the unfair handicap under which British Columbia firms are laboring in respect to customs regulations dealing with the importation of material equipment used in the construction of ships for the Imperial Munitions Board. As the situation now stands, local firms must pay a duty of 37 per cent. on most of the material supplied to these yards, providing they place this material in stock and do not order it for direct delivery to the yards.

It is claimed that American firms are thus able to underbid local firms, and have been doing a flourishing business, several of them maintaining representatives here solely for the purpose of securing orders.

A strong protest will be made to Chief Customs Inspector Bushby, who will visit Vancouver shortly. The shipbuilding has secured an important status on the Coast in the past twelve months, over five thousand men being employed in the Vancouver yards alone, and the community is a unit in taking every legitimate step possible to give permanency to the industry.

The Union of B. C. Municipalities has protested successfully against the proposal that the Government should allow the public hospitals of the province to increase the public ward charge from one dollar to one dollar and a half per day. That rate was fixed about fifteen years ago, when the cost of running such institutions was a great deal less than it is today, the increased cost of provisions alone being a serious drain on hospital finances. The municipalities fought a practically united demand from the hospitals for such amendmeut to their charters. The Government contributes a per capita grant to the support of the public hospitals which is on a sliding basis, decreasing to the number of patients increases. The Vancouver General Hospital, which is the largest in the province, receives 45 cents per day per patient, while its per capita cost has reached the high mark of $2.30 per day. Less than fifty per cent of its public ward patients are able to meet their bills, and in fact the free work done last year amounted to the huge total of $160,000. This constitutes a serious handicap in the successful financing of the hospital, and the situation is made worse by the refusal of the Government to make the change referred to above and its inability to increase the per capita grant or otherwise assist its financial support.

The proposed ten per cent industrial tax as applied to mining which the provincial Government proposes to levy, is meeting with strong opposition by the mining interests of the province. This ten per cent imposition is in addition to the prevailing two per cent royalty tax. The legislation does not propose to deal with net income, for in addition to the two per cent royalty tax, it makes no allowance for the exhaustion of the mines, nor does it provide any allowance for money borrowed outside the province, depreciation, expenditure on plant, salaries to directors and managers, or money devoted to exploration and development.

Mining men argue that its effect will be that companies, instead of carrying out intended development plans and policies to the exclusion of dividend payments, will discontinue extension work and pay dividends instead to investors, many of whom reside outside of the province. Most of the big copper properties in the province have not yet paid back interest on their capital actually paid up in cash. It is claimed that even though the Government reduces the tax to a ten per cent profit basis, they will never be able to obtain a return of a reasonable rate of interest for the time their capital had been paid up in past years. No provision is made either for the element of risk which is an important one in the mining industry. Mining operator are almost a unit in declaring they would be satisfied with the Ontario tax regulations. J. Edward Sears, who represented the Granby Company in an interview with theGovernment, put the case in part as follows:

"People believe that because the mines have been spending large sums of money in developments and improvements, that they are making big profits. This impression is not corcorrect," he said. "What the mines have been doing is churning up the ground, turning it into money obtained from the outside, and spreading this money over the province in the way of wages and supply costs. Granby alone has brought into this province over $100,000,000 in cash and spent it in wages and supplies in British Columbia. It has only paid out between $7,000,000 and $8,000,000 in dividends in 22 years. British Columbia has received the benefit of this $100,000,000 directly or indirectly. If the Government does not put mining on a basis almost impossible of successful operation, it should allow deductions for interest, salaries, development, etc., with other deductions at present allowed by the British Columbia Act, and either interest on the capital before imposing the tax, allow for exhaustion as in the Dominion Act."

RALSTON WHEAT FOOD

RALSTON WHEAT FOOD

Co-operating with Food Controller
License No. 2-038.
A Delicious and Economical Breakfast Food.
For sale at all good grocers.

FREEMAN and SHEELY
Main 490.
Distributors for the Province of Quebec.

53 18eod

LINDSAY'S

DON'T WASTE FOOD
ONE PRICE ONLY

Years ago, when

The LINDSAY Piano

was first introduced on the market a high standard of excellence was established; it has been maintained ever since. From time to time as modern ingenuity and craftsmanship brought them forth, various improvements have been made. So that today, the LINDSAY PIANO is the biggest value your money can buy in the Dominion.

Terms as low as $7.00 per month.

*Visit Our Phonograph Salons*

C. W. LINDSAY, Limited

Head Office: 512 St. Catherine St. W.
East End Branch: 394 St. Catherine St. E.
MONTREAL.
189 Sparks St., OTTAWA.
201-203 St. John St., QUEBEC.
29 Des Forges St., THREE RIVERS
Belleville, Brockville, Cornwall and Kingston.

SECOND SECTION

The Montreal Daily Star.

PAGES 19 TO 36

VOL. L., No. 82

MONTREAL, SATURDAY, APRIL 6, 1918

PRICE ONE CENT

# ... A Day's Work Of The Cavalry Of The Clouds ...

## THRILLING STORY OF AIR WARFARE BY CAPTAIN ALAN BOTT, M.C. ("CONTACT"), WHO HAS WON FAME AS A WRITER AS WELL AS A KNIGHT OF THE AIR

(COPYRIGHT.)

For weeks we had talked guardedly of "it" and "them"—of the greatest day of the Push and the latest form of warfare. Details of the twin mysteries had been rightly kept secret by the red-hatted Olympians who really knew, though we of the fighting branches had heard sufficient to stimulate an appetite for rumor and exaggeration. Consequently we possessed our souls in impatience and dabbled in conjecture.

Small forts moving on the caterpillar system of traction used for heavy guns were to crawl across No Man's Land, enfilade the enemy front line with quick-firing and machine guns, and hurl bombs on such of the works and emplacements as they did not ram to pieces,—thus a confidential adjutant, who seemed to think he had admitted me into the inner circle of knowledge tenanted only by himself and the G.S.O. people (I., II., and III., besides untabbed nondescripts.) Veterans gave tips on war in the open country, or chatted airily about another tour of such places as Le Catelet, Le Cateau, Mons, the Maubeuge district, and Namur. The cautious listened in silence, and distilled only two facts from the dubious mixture of fancy. The first was that we were booked for a big advance one of these fine days; and the second that new armoured cars, caterpillared and powerfully armed, would make their bow to Brother Boche.

The balloon of swollen conjecture floated over the back of the Front until it was destroyed by the quick-fire of authentic orders, which necessarily revealed much of the plan and many of the methods. On the afternoon of September 14 all the officers of our aerodrome were summoned to an empty shed. There we found our own particular General, who said more to the point in five minutes than the rumorists had said in five weeks. There was to be a grand attack next morning. The immediate objectives were not distant, but their gain would be of enormous value. Every atom of energy must be concentrated on the task. It was hoped that an element of surprise would be on our side, helped by a new engine of war christened the Tank. The nature of this strange animal, male and female, was then explained.

Next came an exposition of the part allotted to the Flying Corps. No German machines could be allowed near enough to the lines for any observation. We must shoot all Hun machines at sight and give them no rest. Our bombers should make life a burden on the enemy lines of communication. Infantry and transport were to be worried, whenever possible, by machine-gun fire from above. Machines would be detailed for contact work with our infantry. Reconnaissance jobs were to be completed at all costs, if there seemed the slightest chance of bringing back useful information.

No more bubbles of hot air were blown around the mess table. Only the evening was between us and the day of days. The time before dinner was filled by the testing of machines and the writing of those cheerful, non-committal letters that precede big happenings at the front. Our flight had visitors to dinner, but the shadow of tomorrow was too insistent for the racket customary on a guest night. It was as if the electricity had been withdrawn from the atmosphere and condensed for use when required. The dinner talk was curiously restrained. The usual shop chatter prevailed, leavened by snatches of bantering cynicism from those infants of the world who thought that to be a beau sabreur of the air one must juggle verbally with life, death, and Archie shells. Even these war babies (three of them died very gallantly before we re-assembled for breakfast next day) had bottled most of their exuberance. Understanding silences were sandwiched between yarns. A wag searched for the Pagliacci record, and set the gramophone to churn out "Vesti la Giubba." The guests stayed to listen politely to a few revue melodies, and then slipped away. The rest turned in immediately, in view of the jobs at early dawn.

"Night, everyody," said one of the flight-commanders. "Meet you at Mossy-Face in the morning!"

In the morning some of us saw him spin earthwards over Mossy-Face Wood, surrounded by Hun machines.

### THE DAWN OF A FATEFUL MORNING.

Long before the dawn of September 15, I awoke to the roar of engines, followed by an overhead drone as a party of bombers circled round until they were ready to start. When this noise had died away, the dull boom of an intense bombardment was able to make itself heard. I rolled over and went to sleep again, for our own show was not due to start until three hours later.

The Flying Corps program on the great day was a marvel of organization. The jobs fitted into one another, and into the general tactical scheme of the advance, as exactly as the parts of a flawless motor. At no time could enemy craft steal toward the lines to spy out the land. Every sector was covered by defensive patrols which travelled northward and southward, southward and northward, eager to pounce on any black-crossed stranger. Offensive patrols moved and fought over Boche territory until they were relieved by other offensive patrols. The machines on artillery observation were thus worried only by Archie, and the reconnaissance formations were able to do their work with little interruption, except when they passed well outside the patrol areas. Throughout the day those guerillas of the air, the bombing craft, went across and dropped eggs on anything between general headquarters and a railway line. The corps buses kept constant communication between attacking battalions and the rear. A machine first reported the exploit of the immortal Tank that waddled down High Street, Flers, spitting bullets and inspiring sick fear. And there were many free-lance stunts, such as Lewis gun attacks on reserve troops or on trains.

The three squadrons attached to our aerodrome had to the day's credit two long reconnaissances, three offensive patrols, and four bomb raids. Six Hun machines were destroyed on these shows, and the bombers did magnificent work at vital points. At 2 a.m. they dropped eggs on the German Somme headquarters. An hour later they deranged the railway station of a large garrison town. For the remaining time before sunset they were not so busy. They merely destroyed an ammunition train, cut two railway lines, damaged an important railhead, and sprayed a bivouac ground.

An orderly called me at 4:15 a.m. for the big offensive patrol. The sky was a darkgrey curtain decorated by faintly twinkling stars. I dressed to the thunderous accompaniment of the guns, warmed myself with a cup of hot cocoa, donned flying kit, and hurried to the aerodrome. There we gathered around C., the patrol leader, who gave us final instructions about the method of attack. We tested our guns and climbed into the machines.

By now the east had turned to a light grey with pink smudges from the forefinger of sunrise. Punctually at five o'clock the order, "Start up!" passed down the long line of machines. The flight-commander's engine began a loud metallic roar, then softened as it was throttled down. The pilot waved his hand, the chocks were pulled from under the wheels, and the machine moved forward. The throttle was again opened full out as the bus raced into the wind until flying speed had been attained, when it skimmed gently from the ground. We followed, and carried out the rendezvous at 3000 feet.

The morning light increased every minute, and the grey of the sky was merging into blue. The faint, hovering ground-mist was not sufficient to screen our landmarks. The country below was a shadowy patchwork of colored pieces. The woods, fantastic shapes of dark green, stood out strongly from the mosaic of brown and green fields. The pattern was divided and subdivided by the straight, poplar-bordered roads peculiar to France.

We passed on to the dirty strip of wilderness which is the actual front. The battered villages and disorderly ruins looked like hieroglyphics traced on wet sand. A sea of smoke rolled over the ground for miles. It was a by-product of one of the most terrific bombardments in the history of trench warfare. Through it hundreds of gun-flashes twinkled, like the lights of a Chinese garden.

### THE BEGINNING OF A BIG BATTLE.

Having reached a height of 12,000 feet, we crossed the trenches south of Bapaume. As the danger that stray bullets might fall on friends no longer existed, pilots and observers fired a few rounds into space to make sure their guns were behaving properly.

Archie began his frightfulness early. He concentrated on the leader's machine, but the still-dim light spoiled his aim, and many of the bursts were dotted between the craft behind. I heard the customary wouff! wouff! wouff, followed in one case by the hs-s-s-s-s of passing fragments. We swerved and dodged to disconcert the gunners. After five minutes of hide-and-seek, we shook off this group of Archie batteries.

The flight-commander headed for Mossy-Face Wood, scene of many air battles and bomb raids. An aerodrome just east of the wood was the home of the Fokker star, Boelcke. C. led us to it, for it was his great ambition to account for Germany's best pilot.

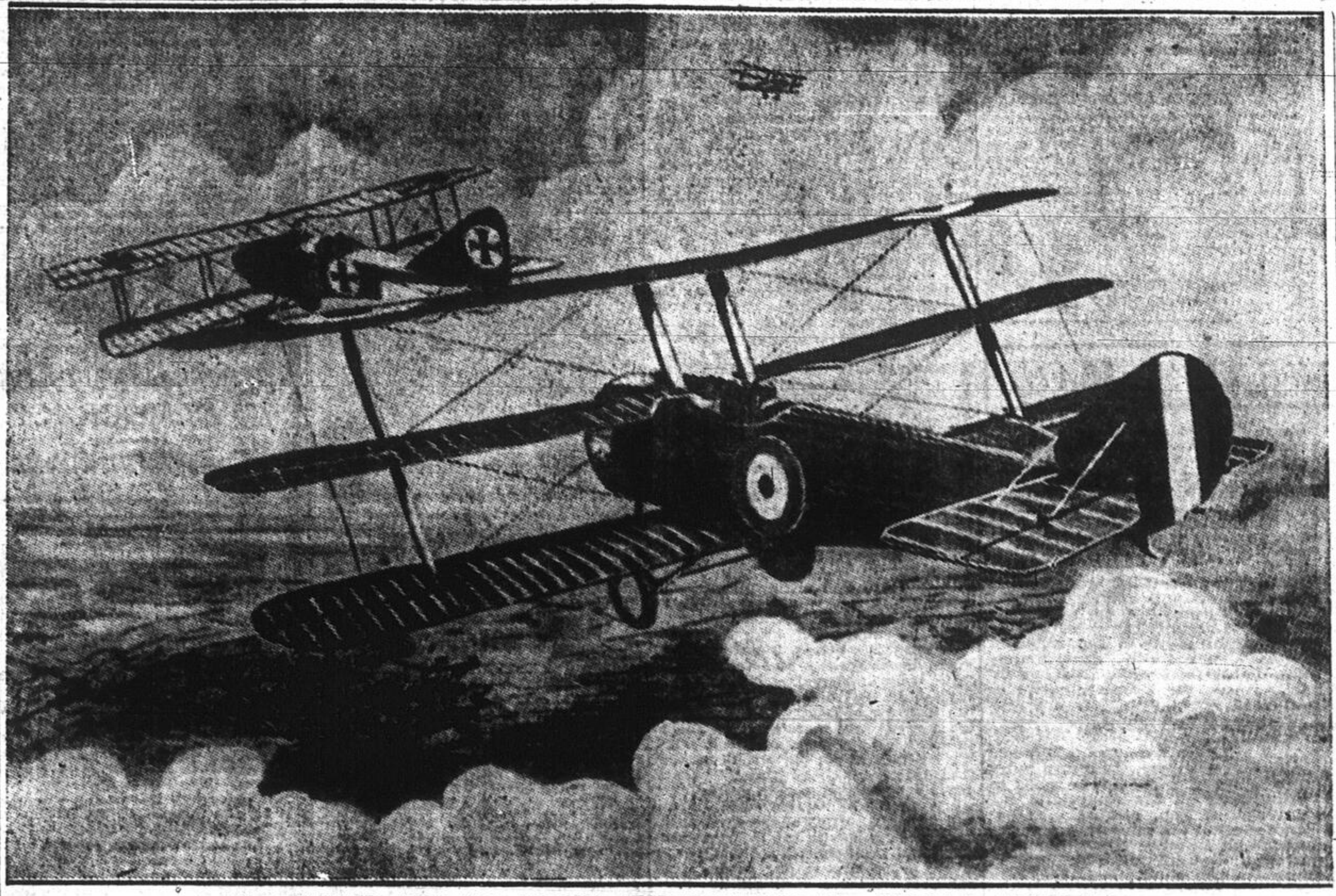

MACHINE THAT WON TESTIMONIAL FROM ENEMY

The new British fighting triplane in action. It was recently described as "excellent" in a report by Gen. von Hoeppner, Chief of the German Flying Corps.

While we approached, I looked down and saw eight machines with black Maltese crosses on their planes, about three thousand feet below. They had clipped wings of a peculiar whiteness, and they were ranged one above the other, like the rungs of a Venetian blind. A cluster of small scouts swooped down from Heaven-knows-what height and hovered above us; but C. evidently did not see them, for he dived steeply on the Huns underneath, accompanied by the two machines nearest him. The other group of enemies then dived.

I looked up and saw a narrow biplane, apparently a Roland, rushing towards our bus. My pilot turned vertically and then side-slipped to disconcert the Boche's aim. The black-crossed craft swept over at a distance of less than a hundred yards. I raised my gun-mounting, sighted, and pressed the trigger. Three shots rattled off—and my Lewis gun ceased fire.

Intensely annoyed at being cheated out of such a splendid target, I applied immediate action, pulled back the cocking-handle and pressed the trigger again. Nothing happened. After one more immediate action test, I examined the gun and found that an incoming cartridge and an empty case were jammed together in the breech. To remedy the stoppage, I had to remove spade-grip and body cover. As I did this, I heard an ominous ta-ta-ta-ta-ta from the returning German scout. My pilot cart-wheeled round and made for the Hun, his gun spitting continuously through the propeller. The two machines raced at each other until less than fifty yards separated them. Then the Boche swayed, turned aside, and put his nose down. We dropped after him, with our front machine-gun still speaking. The Roland's glide merged into a dive, and we imitated him. Suddenly a streak of flame came from his petrol tank, and the next second he was rushing earthwards, with two streamers of smoke trailing behind.

I was unable to see the end of this vertical dive, for two more single-seaters were upon us. They plugged away while I remedid the stoppage, and several bullets ventilated the fuselage quite close to my cockpit. When my gun was itself again, I changed the drum of ammunition, and hastened to fire at the nearest Hun. He was evidently unprepared, for he turned and moved across our tail. As he did so, I raked his bus from stem to stern. I looked at him hopefully, for the range was very short, and I expected to see him drop towards the ground at several miles a minute. He sailed on serenely. This is an annoying habit of enemy machines when one is sure that, by the rules of the game, they ought to be destroyed. The machine in question was probably hit, however, for it did not return, and I saw it begin a glide as though the pilot meant to land. We switched our attention to the remaining Hun, but this one was not anxious to fight alone. He dived a few hundred feet, with tail well up, looking for all the world like a trout when it drops back into water. Afterwards he flattened out and went east.

During the fight we had become separated from the remainder of our party. I searched all round the compass, but could find neither friend nor foe. We returned to the aerodrome where hostile craft were first sighted. There was no sign of C.'s machine or of the others who dived on the first group of Huns. Several German machines were at rest in the aerodrome.

Finding ourselves alone, we passed on towards the lines. I twisted my neck in every direction, for over enemy country only a constant look out above, below, and on all sides can save a machine from a surprise attack. After a few minutes, we spotted six craft bearing towards us from a great height. Through field-glasses I was able to see their black crosses, and I fingered my machine-gun expectantly.

The strangers dived in two lots of three. I waited until the first three were within 300 yards' range and opened fire. One of them swerved away, but the other two passed right under us. Something sang to the right, and I found that part of a landing-wire was dangling helplessly from its socket. We thanked whatever gods there be that it was not a flying-wire, and turned to meet the next three Huns. We swerved violently, and they pulled out of their dive well away from us. With nose down and engine full out, we raced towards the lines and safety. Three of the attackers were unable to keep up with us and we left them behind.

The other three Germans, classed by my pilot as Halberstadts, had a great deal more speed than ours. They did not attack at close quarters immediately, but flew 200 to 300 yards behind, ready to pounce at their own moment. Two of them got between my gun and our tail-plane, so that they were safe from my fire. The third was slightly above our height, and for his benefit I stood up and rattled through a whole ammunition-drum. Here let me say I do not think I hit him, for he was not in difficulties. He dived below us to join his companions, possibly because he did not like being under fire when they were not. To my surprise and joy, he fell slick on one of the other two Hun machines. This latter broke into two pieces, which fell like stones. The machine responsible for my luck side-slipped, spun a little, recovered, and went down to land. The third made off east.

In plain print and at a normal time, this episode shows little that is comic. But when it happened I was in a state of high tension, and this, combined with the startling realization that a Hun pilot had saved me and destroyed his friend, seemed irresistibly comic. I cackled with laughter and was annoyed because my pilot did not see the joke.

We reached the lines without further trouble from anything but Archie. The pink streaks of daybreak had now disappeared beneath the whole body of the sunrise, and the sky was of that intense blue which is the secret of France. What was left of the ground-mist shimmered as it congealed in the sunlight. The pall of smoke from the guns had doubled in volume. The Ancre sparkled brightly.

We cruised around in a search for others of our party, but found none. A defensive patrol was operating between Albert and the trenches. We joined it for half an hour, at the end of which I heard a "Halloa!" from the speaking-tube.

### A BIRD'S EYE VIEW OF THE WAR.

"What's up now?" I asked.

"Going to have a look at the war," was the pilot's reply.

Before I grasped his meaning he had shut off the engine and we were gliding towards the trenches. At 1200 feet we switched on, flattened out, and looked for movement below. There was no infantry advance at the moment, but below Courcelette what seemed to be two ungainly masses of black slime were slithering over the ground. I rubbed my eyes and looked again. One of them actually crawled among the scrapheaps that fringed the ruins of the village. Only then did the thought that they might be Tanks suggest itself. Afterwards I discovered that this was so.

The machine rocked violently as a projectile hurtled by underneath us. The pilot remembered the broken landing-wire and steered for home. After landing, we compared notes with others who had returnd from the expedition. C., we learned, was down at last, after seventeen months of flying on active service, with only one break for any appreciable time. He destroyed one more enemy before the Boches got him. In the dive he got right ahead of the two machines that followed him. As these hurried to his assistance, they saw an enemy plane turn over, show a white, gleaming belly, and drop in zigzags. C.'s bus was then seen to heel over into a vertical dive and to plunge down, spinning rhythmically on its axis. Probably he was shot dead and fell over on to the joystick, which put the machine to its last dive. The petrol tank of the second machine to arrive among the Huns was plugged by a bullet, and the pilot was forced to land. Weeks later, his observer wrote us a letter from a prison camp in Hanover. The third bus, perforated by scores of bullet-holes, got back to tell the tale.

C. was one of the greatest pilots produced by the war. He was utterly fearless, and had more time over the German lines to his credit than any one else in the Flying Corps. It was part of his fatalistic creed that Archie should never be dodged, and he would go calmly ahead when the A.-A. guns were at their best. Somehow, the bursts never found him. He had won both the D.S.O. and the M.C. for deeds in the air. Only the evening before, when asked lightly if he was out for a V.C., he said he would rather get Boelcke than the V. C., and in the end Boelcke probably got him, for he fell over the famous German pilot's aerodrome, and that day the German wireless announced that Belcke had shot down two more machines. Peace to the ashes of a fine pilot and a very brave man!

Two observers, other than C.'s passenger, had been killed during our patrol. One of them was "Uncle," a captain in the Northumberland Fusiliers. A bullet entered the large artery of his thigh. He bled profusely and lost consciousness in the middle of a fight with two Huns. When he came to, a few minutes later, he grabbed his gun and opened fire on an enemy. After about forty shots the chatter of the gun ceased, and through the speaking-tube a faint voice told the pilot to look round. The pilot did so, and saw a Maltese-cross biplane falling in flames. But Uncle had faded into unconsciousness again, and he never came back. It is more than possible that if he had put a tourniquet round his thigh, instead of continuing the fight, he might have lived.

### A GREAT DEATH FOR PADDY AND UNCLE.

A great death, you say? One of many such. Only the day before I had helped to lift the limp body of Paddy from the floor of an observer's cockpit. He had been shot over the heart. He fainted, recovered his senses for ten minutes, and kept two Huns at bay until he died, by which time the trenches were reached.

Imagine yourself under fire in an aeroplane at 10,000 feet. Imagine that only a second ago you were in the country of shadows. Imagine yourself feeling giddy and deadly sick from loss of blood. Imagine what is left of your consciousness to be stabbed insistently by a throbbing pain. Now imagine how you would force yourself in this condition to grasp a machine-gun in your number hand, pull back the cocking-handle, take careful aim at a fast machine, allowing for deflection, and fire until you sink into death. Some day I hope to be allowed to visit Valhalla for half an hour, that I may congratulate Paddy and Uncle.

We refreshed ourselves with cold baths and hot breakfast. In the mess the fights were reconstructed. Sudden silences were frequent—an unspoken tribute to C. and the other casualties. But at lunch-time we were cheered by the news that the first and second objectives had been reached, that Martinpuich, Courcelette, and Flers had fallen, and that the Tanks had behaved well.

After lunch I rested awhile before the long reconnaissance, due to start at three. Six machines were detailed for this job; though a faulty engine kept one of them on the ground. The observers marked the course on their maps, and wrote out lists of railway stations. At 3:30 we set off towards Arras.

Archie hit out as soon as we crossed to his side of the front. He was especially dangerous that afternoon, as if determined to avenge the German defeat of the morning. Each bus in turn was encircled by black bursts, and each bus in turn lost height, swerved, or changed its course to defeat the gunner's aim. A piece of H. E. hit our tail-plane, and stayed there until I cut it out for a souvenir when we had returned.

The observers were kept busy with notebook and pencil, for the train movement was far greater than the average, and streaks of smoke courted attention on all the railways. Rolling stock was correspondingly small, and the counting of the trucks in the sidings was not difficult. Road and canal transport was plentiful. As evidence of the urgency of all this traffic, I remarked that no effort at concealment was made. On ordinary days, a German train always shut off steam when we approached; and often I saw transport passing along the road one minute, and not passing along the road the next. On September 15 the traffic was too urgent for time to be lost by hide-and-seek.

We passed several of our offensive patrols, each of which escorted us while we were on its beat. It was curious that no activity could be noticed on enemy aerodromes. Until we passed Mossy-Face on the last lap of the homeward journey we saw no Hun aircraft. Even there the machines with black crosses flew very low and did not attempt to offer battle.

Nothing out of the ordinary happened until we were about to cross the trenches north of Peronne. Archie then scored an inner. One of his chunks swept the left aileron from the leader's machine, which banked vertically, almost rolled over, and began to spin. For two thousand feet the irregular drop continued, and the observer gave up hope. Luckily for him, the pilot was not of the same mind, and managed to check the spin by juggling with his rudder-controls. The bus flew home, left wing well down, with the observer leaning far out to the right to restore equilibrium, while the icy rush of air boxed his ears.

We landed, wrote our reports, and took them to headquarters. The day's work had been done, which was all that mattered to any extent, and a very able general told us it was "dom good." But many a day passed before we grew accustomed to the absence of Uncle and Peddy.

And so to bed, until we were called for another early morning show.

### THE ARCHIBALD FAMILY.

. . . . . . You remark on the familiarity with which I speak of Archie, and you ask for detailed information about his character and habits. Why should I not treat him with familiarity? If a man calls on you nearly every day you are entitled to use his Christian name. And if the intimacy be such that at each visit he tries to punch your head, he becomes more a brother than a friend.

How, you continue, did a creature so strenuous as the anti-aircraft gun come by the flippant name of Archie? Well, once upon a time the Boche A.-A. guns were very young and had all the impetuous inaccuracy incident to youth. British airmen scarcely knew they were fired at until they saw the pretty, white puffs in the distance.

One day a pilot noticed some far-away bursts, presumably meant for him. He was young enough to remember the good old days (you would doubtless call them the bad old days) when the music-halls produced hearty, if vulgar, humor, and he murmured "Archibald, certainly not!" The name clung, and as Archibald the A.-A. gun will go down to posterity. You can take it or leave it; any way, I cannot think of a better explanation for the moment.

Archie has since grown up and become sober, calculating, accurate, relentless, cunning, and deadly mathematical. John or Ernest would now fit him better, as being more serious, or Wilhelm, as being more frightful. There is no greater adept at the gentle art of "putting the-wind up" people.

Few airmen get hardened to the villainous noise of a loud wouff! wouff! at 12,000 feet, especially when it is near enough to be followed by the shriek of shell-fragments. Nothing disconcerts a man more as he tries to spy out the land, take photographs, direct artillery fire, or take aim through a bombsight, than to hear this noise and perhaps be lifted a hundred feet or so when a shell bursts close underneath. And one is haunted by the knowledge that, unlike the indirect fire of the more precise guns, Archie keeps his own eyes on the target and can observe all swerves and dashes for safety.

To anybody who has seen a machine broken up by a direct hit at some height between 8,000 and 15,000 feet, Archie becomes a prince among the demons of destruction. Direct hits are fortunately few, but hits by stray fragments are unfortunately many. Yet, though the damage on such occasions is regrettable, it is seldom overwhelming. Given a skilful pilot and a well-rigged bus, miracles can happen, though a machine stands no technical chance of staggering nome. In the air uncommon escapes are common enough.

### AN AVIATOR'S PREDICAMENT.

On several occasions, after a direct hit, a wounded British pilot has brought his craft to safety, with wings and fuselage weirdly ventilated and half the control wires helpless. Archie wounded a pilot from our aerodrome in the head and leg, and an opening the size of a duck's egg was ripped into the petrol tank facing him. The pressure went, and so did the engine-power. The lines were too distant to be reached in a glide, so the machine planed down towards Hun territory. The pilot was growing weak from loss of blood, but it occurred to him that if he stuck his knee into the hole he might be able to pump up pressure. He tried this, and the engine came back to life 50 feet from the ground. At this height he flew, in a semi-conscious condition, twelve miles over enemy country and crossed the lines with his bus scarcely touched by the dozens of machine-guns trained on it.

One of our pilots lost most of his rudder, but managed to get back by juggling with his elevator and ailerons. The fuselage of my own machine was once set on fire by a chunk of burning H. E. The flames died out under pressure from gloves and hands, just as they had touched the drums of ammunition and all but eaten through a longeron.

Escapes from personal injuries have been quite as strange. A piece of high explosive hit a machine sideways, passed right through the observer's cockpit, and grazed two knee-caps belonging to a friend of mine. He was left with nothing worse than two cuts and mild shell-shock.

Scottie, another observer (now a prisoner, poor chap), leaned forward to look at his map on a reconnaissance. A dainty morsel from an Archie shell hurtled through the air and grazed the back of his neck. He finished the reconnaissance, made out his report, and got the scratch dressed at the hospital. Next day he resumed work; and he was delighted to find himself in the Roll of Honor, under the heading "Wounded." I once heard him explain to a new observer that when flying a close study of the map was a guarantee against losing one's way, one's head—and one's neck.

The Archibald family tree has several branches. Whenever the founder of the family went on the burst he broke out in the form of white puffs, like those thrown from the funnel of a liner when it begins to slow down. The white bursts still seek us out, but the modern Boche A.-A. gunner specializes more in the black variety. The white bursts contain shrapnel, which is cast outwards and upwards; the black ones contain high explosives, which spreads all around.

H.E. has a lesser radius of solid frightfulness than shrapnel, but if it does hit a machine the damage is greater. For vocal frightfulness the black beats the white hollow. If the Titans ever had an epidemic of whooping-cough, and a score of them chorused the symptoms in unison, I should imagine the noise was like the bursting of a black Archie shell.

Then there is the green branch of the family. This is something of a problem. One theory is that the green bursts are for ranging purposes only, another that they contain a special brand of H.E., and a third declares them to be gas shells. All three suggestions may be partly true, for there is certainly more than one brand of green Archie.

First cousin to Archie is the onion, otherwise the flaming rocket. It is fired in a long stream of what look like short rectangles of compressed flame at machines that have been enticed down to a height of 4,000 to 6,000 feet. It is most impressive as a firework display. There are also colorless phosphorous rockets that describe a wide parabola in their flight.

Within the past month or two we have been entertained at rare intervals by the family ghost. This fascinating and mysterious being appears very suddenly in the form of a pillar of white smoke, stretching to a height of several thousand feet. It is straight, and apparently rigid as far as the top, where it sprays round into a knob. Altogether, it suggests a giant piece of celery. It does not seem to disperse; but if you pass on and look away for a quarter of an hour, you will find on your return that it has faded away as suddenly as it came, after the manner of ghosts. Whether the pillars are intended to distribute gas is uncertain, but it is a curious fact that on the few occasions when we have seen them they have appeared to windward of us.

Like babies and lunatics, Archie has his good and bad days. If low clouds are about and he can only see through the gaps he is not very troublesome. Mist also helps to keep him quiet. He breaks out badly when the sky is a cover of unbroken blue, though the sun sometimes dazzles him, so that he fires amok. From his point of view it is a perfect day when a film of cloud about 20,000 feet above him screens the sky. The high clouds form a perfect background for anything between it and the ground, and aircraft stand out boldly, like the figures on a Greek vase. On such a day we would willingly change places with the gunners below.

For my part, Archie has given me a fellow-feeling for the birds of the air. I have at times tried light-heartedly to shoot partridges and even pigeons, but if ever again I fire at anything on the wing, sympathy will spoil my aim.

# CONCERNING KISSING

Last week's page carried a number of letters on the subject of kissing. Among them was one from a youth who signed himself "Class D," and who said that unless a girl "came across with the love-stuff," as I think he expressed it, she lost the extreme pleasure of his society, which joy and privilege he transferred to some more complacent young person.

This week girls have written very indignant letters in reply to "Class D," all of which cover practically the same ground, that he is unfortunate in the class of girls he knows, that his type is not worth the powder and shot necessary to blow him to——— the German trenches; that—this from a mother, she would not allow him to even meet her daughters; that—this from a man—"Class D is evidently the type that kisses a girl at night, and in the morning, tells the other fellows, 'gee, she's easy. You can have a good time with her alright'—and then the poor, silly girl wonders why men all smile and look as she passes along the street"; that—this from another man—he considers me almost criminally responsible for publishing "Class D" letter.

Why did I do so? Because "Class D" is a type to be found in all large cities. In New York they call him the "lounge lizard"—in England, before the war, they called him something less polite, but there aren't any left there now. In any country, he is a menace to innocent girlhood, and only by publishing his viewpoint, may we combat it. Innocence is not ignorance, and to cover things up with silence is not the best way to fight them. Many times I have been asked by mothers and by women employed in educational and in social service work to explain as fully as possible, within the necessary restrictions imposed upon one by a newspaper, my reasons for my unvarying advice, "do not let a man kiss you unless you are engaged to him."

Girls, too, ask frequently "what harm is there in kissing? Most of the girls I know, and all of the boys insist that you can't get along or have a good time if your're a prude, that it's old-maidish and silly to be so particular."

My belief is that it is impossible to be too particular about whom you kiss. I believe that, for hygienic, as well as moral reasons, a mother should begin from the time her daughter is born to train her not to allow casual acquaintances (male or female) to kiss her.

In the United States, which is quicker to adopt new ideas than is our more conservative nation, babies often have straps of ribbon across their carriages, or on their bibs, which say: "Please do not kiss me."

A mother, who feels very strongly on this subject, had her baby in its carriage, in a shop the other day, when, as she was engrossed at the counter, a woman entered with her husband. Perceiving the pretty baby, the woman began to talk and coo to it, and presently leaned over to kiss it. Blazing with wrath, the mother stepped forward. "How dare you kiss my baby? You are a perfect stranger to me. How would you feel if I walked up and kissed your husband?" The discomfited pair left the shop.

Mothers, begin at the beginning to train your daughters. Train them to say, as soon as they can talk, "My mother does not allow me to kiss strangers."

Don't teach them to say thank you for every little favor with a kiss. It is a pretty idea, but if your child should contract a disease, it wouldn't be quite so pretty, would it? A child may be taught to make a charming and sincere speech of thanks, without the kiss. Teach her that her kisses are valuable, not cheap—not to be bought by every bauble bestowed upon her, or she will grow up with the idea that to pay for a theatre, a dinner, or a supper with a kiss is the proper and legitimate thing to do. Teach them to respect themselves, and they will make others respect them.

I believe that the mother, who does not teach her girl these vital truths, and who lets her sit alone with a boy in dimly-lighted drawing-rooms, or go out night after night to dance-halls and movie, without questioning her choice of company, is much more culpable than the girl, if that girl goes wrong.

And, girls, if you want to know my reasons for advising you as I do, they are three divisions, hygenic, mental and moral. In the first place, I am speaking with absolute sincerity and with unquestionable medical authority behind me when I say that many diseases—and in particular, the most loathsome forms of venereal disease—may be contracted through kissing.

When you yield your mouth to a man of whom all you know is that you have danced half a dozen times with him and he dances beautifully or you like his taste in neckties, you may be poisoning life, not only for yourself but for unborn generations.

If you ask me "why mentally," let me ask you how you feel mentally when you are conscious that you have "made a fool of yourself?" Aren't you burning with shame, wishing that you could crawl into the most convenient hole and pull it in after you? That is how you should feel after an evening of "spooning."

One girl wrote me the other day, "I always let my boy friends kiss me good-night and I don't believe one of them respects me less for it."

Yet a big brother says to his sister, "The first thing you've got to learn, kid, is to call down a fellow when he gets too fresh. Of course he'll go just as far as you'll let him, but a proper little fool he'll think you, if you let him, take it from me."

To be sure, a man has one rule for his own womenfolk—and quite another for all the other women in the world—but he marries the woman he is not ashamed to introduce to his mother.

It is ghastly unfair, of course. A famous French sage, Rouchefoucould, said, "Virtue is harder for a woman than for a man, because she has not only to resist her own inclinations, but the pleadings of the man, as well." Yet a happily-married woman told me not long ago that her husband told her if she had not "turned him down" so decidedly the first time he tried to kiss her—before they were engaged—he would never have asked her to marry him.

And when you do meet the man of men, girls, you'll be oh so sick of yorself when you think of how you've cheapened your kisses. You would be glad to give the world and all to have your lips sweet and fresh and clean again.

Morally, because the kiss is the danger signal, the warning light that stands in the primrose path that invites your feet to dalliance and that grows ever smoother and broader until you have reached the end.

The downward descent is easy, but the woman who climbs back is rare and when she does, her hands and feet are bleeding with wounds and her very soul is sick within her.

I wish it were possible for me to say all that I think and feel. I wish it were possible for me to make my appeal so strong that every girl who reads this would heed the warning. That a warning is necessary, I know, because hundreds of girls have written to me on the subject in the four years I have been conducting this page.

Safeguard yourself by your refusal to lower your standard of personal integrity and once again I say. Don't let a man kiss you unless you are engaged to him.

MARGARET CURRIE.

# MARGARET CURRIE'S MAIL

All correspondence for this department should be addressed to Margaret Currie.

All communications must have name and address signed and must be written on only one side of the paper.

Please address legal and military questions to Editor, Notes and Queries.

### FRIENDSHIP.

Would you be good enough to publish the undernoted reply to Miss N. K.'s question, "What is Friendship?"

"Friendship," it has been wittily said "is like your shadow: when the sunshine of prosperity is over your life the shadow is very distinct, but when the clouds of adversity come, the shadow flies."

Another tells us, "the friendship of the world is like the leaves falling from their trees in autumn; while the sap of maintenance lasts, friends swarm in abundance; but in the winter of our need, they leave us naked.

True friendship, however, is a far nobler and grander thing than these cynical comparisons would have us believe. Speaking from my own viewpoint—friendship between man and man is just as sacred as love between man and woman. The emotional feelings may be less tender and not so demonstrative, but the affection is every bit as sincere. Friendship doubles our joys and halves our sorrows. In the hour of distress and sorrow, the heart of every mortal turns to friendship; in the hour of gladness and conviviality, what do we seek?—a friend. Friendship—mysterious cement of the soul, sweetness of life, the solder of hearts, the bond of spirits, the charm of social intercourse, the mystic chain of sympathy; its chords unite us in perfect understanding. How exquisite is the pleasure springing from friendship, when mind communing with kindred mind, unfolds its hidden treasures, unlocks the sealed fountains of passion, discloses at ease its warmest aspirations and expands its noblest sympathies. Miss N. K. is right, the word friend is often misused and those to whom we usualy refer as "friends" are really acquaintances. The latter we have in abundance but unfortunately the former are as scarce as hen's teeth."

"JAMES."

### ROBERT BURNS' BIRTHDAY.

1. What day did Robert Burns' birthday fall on last year?

2. Is the Returned Soldiers' League the same as the Great War Veterans' Association?

3. Who were the founders of the Returned Soldiers' League. Are they still active members?

4. Which is correct, will or would in the following. "We ...... be interested to know whether we may have the pleasure, etc., etc.

5. Can you give me the proportions of hydrogen peroxide and ammonia for bleaching hair? Do you think it would be injurious to the skin, as I want to bleach the short hairs on my forearms?

GOUGOW.

Ans.—(1) Thursday. (2) No. (3) Returned Soldiers. (4) "Will" would be best since you are using "may." (5) A few drops of ammonia to pure hydrogen peroxide. Any strong bleaching agency will injure your skin if used too frequently.

### FARMERETTE.

(1) and (2) Write to Macdonald College, Ste. Anne de Bellevue. They will be glad to answer your questions free of charge. (3) June 5, 1901, was a Wednesday. (4) There has been a great deal of discussion regarding the registration of women for military service, but so far as I know, nothing has been done. (5) I do not know of any superstition regarding the Aurora Borealis. In some parts of the country they are called "Merry Dancers," from the everchanging effects of the rays of light. (6) Patna is in British India. (7) Yes, I answer privately if you enclose stamped, addressed envelope. (8) It is somewhat difficult to explain what yeast is without using technical terms. It is a fungus or degenerate plant, produced during the alcoholic fermentation of saccharine fluids, rising partly to the surface in the form of a frothy, viscid matter (top or surface yeast) and partly falling to the bottom (bottom or sediment yeast).

### FOR "A DISCOURAGED WIFE."

If I had been Miss Currie, I would have suggested her to take an extra large sheet of paper and a pencil to write down all the complaints she had against him, and on another large sheet of the same dimension his grudge against her for fifteen consecutive days to make comparison with the two sheets, and then, only then, if a serious conversation is impossible. Then to take some more of the writing paper (although it is extravagant in war time spend so much on paper), to write to him very seriously to confess her own failings, and tell him gently of his, and begging him to think over the matter, with his comprehension, if he has any. I used to feel as miserable as she did at a time. My husband and I could not discuss half a minute, both would lose temper, and he would pose as a martyr, and I would also. Now he has not the chance to complain. I do not lose my temper. I give up—or pretend to—even when I am in the right—and after I do as I please I yield to his whims as much as I possibly can, and do myself, as I fancy as long as it does not hurt any one, and if some of my hobbies do not interest him, I enjoy them all by myself. I simply refuse to be made unhappy. Life is too short.

"LADY BETTY."

Ed Note:—Thank you for your letter. No, I am not a man. Sorry you think I was unsympathetic.

### "PIGS IS PIGS."

I have kept three pigs all this winter (and for a number of years) and have given the latter abundance of straw for bedding incessantly, but as the saying runs, pigs is pigs.

There is no authority, whatever, for Ex-Farmer's statement about pigs being the cleanest animals there are; person with a little commonsense knows that a pig is the dirtiest animal on this earth, no matter what condition they are kept in.

Our friend is also wrong in his reference to horses and cows, the latter animals are very particular where they lie down.

If Ex-Farmer would buy a text book on the "Habits of Animals," and study same instead of misleading the public, he would be doing himself justice.

I am quite confident of other farmers supporting my statements.

A FARMER.

### POLLY.

Your misgivings are quite justified. The most utterly foolish thing a girl can do is to allow herself to drift into an entanglement with a married man. What do you hope to gain by it? He cannot marry you, and if you fall in love with him, as by your letter you seem in danger of doing, are you prepared to waste your life in a vain love for a man who can't even be true to the woman he married? Your reputation will be irretrievably blackened if you continue in your present course, and how do you think your brothers will feel when they return from France if they find you involved in an unsavory affair with a married man? Be a sensible girl and get out before you are hopelessly compromised. The average married man doesn't take a young girl out to luncheon from purely altruistic motives. Better decline all such invitations.

### ROSEMARY.

(1) White vaseline is said to make the lashes grow longer but you must be careful not to get any in your eyes, and also you must be prepared to wait a very long time to see any appreciable difference. (2) I will refer this question to the medical column. Look for your answer there. (3) Write to Y. W. C. A., 502 Dorchester street, west, Montreal, for information. (4) I do not know a recipe for making white ink. Perhaps some reader can supply one. (5) This is the first time I have ever been asked to suggest a name for a horse! Someone wrote me the other day and in the course of her letter said she had called two of her animals "Army" and "Navy." Don't you think that rather good?

### ONE IN DOUBT.

(1) If a young man takes you home from a party, he would certainly expect to pay your carfare. (2) Yes, there are several places in town where you may get a hat reblocked. Look over the advertising columns. (3) Blackheads are usually caused by insufficient care in washing the face. Try scrubbing your face with liquid green soap and hot water. Press out blackheads, then apply witch-hazel to close pores. (4) Try putting the juice of a lemon in the rinsing water when you wash your hair.

### LOYDELL.

(1) I do not know if home canning in tin jam pails would be successful. Perhaps some one who has tried can tell us. I know that small tin cans may be used if the tops are carefully soldered on. (2) Try washing your white chamois gloves with black stitching in almost cold water with salt in it.

### MRS. O. L. C.

Taffeta silk does not dye successfully. The dye rots the silk and it splits very quickly. If the dress is unsuitable in its present color, why not make it into one of those pretty, round sofa-cushions that are so fashionable just now.

# THE HOME DRESSMAKER

## The Frock For The Little Girl is Simple and Pretty

By MAY MANTON

(No. 9603)

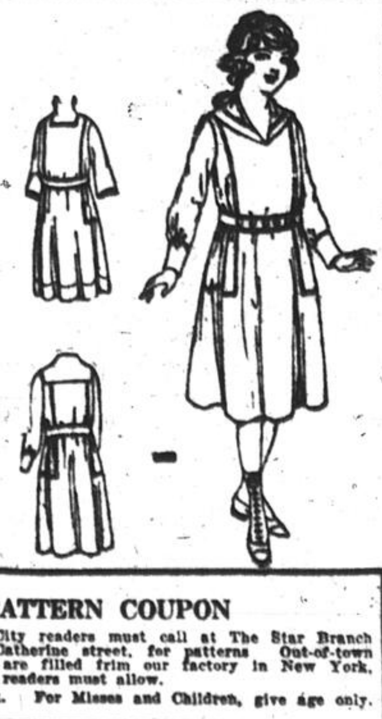

There are many possibilities in this little frock simple as it is. You can make it all of one material, as it is here, or you can make it with the side portions and sleeves and collar of a contrasting material, to be equally smart. The latter treatment often will be available for re-making frocks of last season. Taffeta is pretty with serge, and plaid gingham is pretty with a plain one, and numberless other combinations will suggest themselves. You will notice that there is a choice of a collar and a square neck and of long sleeves with cuffs and of three-quarter, loose ones.

For the 12-year size will be needed, 4½ yards of material 27 inches wide, 3½ yards 36, 3 yards 44.

The pattern No. 9603 is cut in sizes from 8 to 14 years. Price 15 cents.

### DAILY STAR PATTERN COUPON

The price of each pattern is 15c. City readers must call at The Star Branch Office, 423 Union Avenue, above St. Catherine street, for patterns. Out-of-town readers will be served by mail. Orders are filled from our factory in New York, and take a week or ten days, for which readers must allow.

For Ladies, give Bust Measurement. For Misses and Children, give age only. For skirt give Waist Measurement.

| PATTERN No. | BUST MEASURE | WAIST MEASURE. | AGE IN YEARS. |
|---|---|---|---|
| No.............. | inches.............. | inches.............. | years.............. |
| No.............. | inches.............. | inches.............. | years.............. |
| No.............. | inches.............. | inches.............. | years.............. |
| No.............. | inches.............. | inches.............. | years.............. |

Name, Mrs. or Miss ...............................................

Street and No.................... Town ...............................

Province ...............................................

Address Pattern Department, The Daily Star, Montreal

N. B.—Patterns will not be exchanged. Be sure to fill in current number and particulars. Out-of-town patrons should be careful to send complete address, clearly written. Send a postal. Stamps not accepted.

# ABOLISH AFTERNOON TEAS

## Mrs. T. W. Crothers Would Simplify Our Social Life

"People eat a great deal more than they need to—and largely from force of habit. It's really nothing more than custom that makes us have three meals a day. I believe in people eating only when they are hungry—like babies and animals. A great deal of food and time and energy might be saved by cutting out afternoon teas and calling around from house to house. Every extra meal should be proscribed. This 'nibbling business' is a shocking source of waste in war-time."

MRS. T. W. CROTHERS,
Wife of the Minister of Labor.

The simplification of domestic life in the interests of greater food production sums up in a nutshell Mrs. Crothers' views on what is demanded of women at the present time.

"Do away with unnecessary 'fussing' in the house," she says. "Save time and energy for productive work. Put away the silver. Store curtains and rugs. Reduce laundry to a minimum. Simplify cooking. In short—so arrange the work of the house that every woman and child may spend part of the day gardening or otherwise helping in the great essential of the hour—food production.

"Women are constantly making the excuse, 'Oh. I'm so tired by the time my housework is done that I have no energy to do anything else.'

"Why should housework be such a bugaboo at any time, and more especially when there is a war on?" asks Mrs. Crothers. "Every hour must be made to count during 1918, and now is the time for women to start making their plans. Everyone should be able to do something this year—even the youngest child."

When questioned regarding her views on compulsory rationing, Mrs. Crothers confessed that she could not see any great benefit in it for Canada now. Too much machinery would be required. In any event, people were beginning to feel a certain sense of moral obligation. They were thinking more of the food question than ever before because they were compelled to. The high prices, if nothing else, made them realize that food conditions were abnormal.

"You know," observed the wife of the Minister of Labor, "I think people eat a great deal more than they need to—and largely from force of habit. It's really nothing more than custom that makes us have three meals a day. I believe in people eating only when they are hungry—like babies and animals. Much of the complexity of modern domestic life is due to this perpetual meal-making, which is out of all proportion to our needs. The habit of wanting food all the time grows. If children were taught to think about it, and if they could be made to realize that in war-time it is a virtue to eat less, a great deal could be saved. Think of the ice cream cones alone that are so thoughtlessly and lavishly eaten here during the summer months!"

Back to the land, women of Canada! says Mrs. Crothers. There is no course of action to equal it now, either for the good of the women themselves or for the sake of their country. She believes that in so far as the city girls are concerned, a large tract of land should be secured outside the city where they could concentrate, rather than be scattered on small plots here and there. They might spend the entire summer in tents near the scene of their labors. In this way no time would be wasted getting back and forth, and they would be "farmerettes" in the true sense of the word.

She believes that everyone can try gardening on some scale or other. As an instance of what can be done, she told of last year's activities along this line in Ottawa. She was Convener of the committee looking after the work done by members of the Ottawa Women's Canadian Club. Mrs. Crothers herself is an energetic gardener, and is particularly enthusiastic about this phase of food production, for she thinks it is the one thing that is within the reach of practically every women.

Girls who had never handled a hoe or rake in their lives before, went in for gardening with great vigor and stuck to it splendidly. Several lots of land, about five acres in extent, were taken over by the Canadian Club, and were worked entirely by women. Many of the Civil Service girls gave up their holidays to help with the work, and the children did their share, too.

Asked what she thought about registration of women for work on the farms, Mrs. Crothers declared emphatically: "I don't think any regulations will be too drastic as far as the women of Canada are concerned. They are ready for anything. My experience is that they will do things quicker than men when they feel the need. No matter what is asked of them, they will try to do it, but they like to be consulted and to go ahead with their eyes open.

"Of course, I think the kind of women we should go to if we want to know what saving really means, are those whom necessity forces to save—the women who, by practical experience and force of circumstances, have to save, substitute and economize."

Mrs. Crothers proceeded to tell of instances that had come under her notice a few years ago in connection with the work of the Household League, when its members carried on a series of cooking demonstrations in homes where there was much suffering from unemployment during the first year of the war. Frequently they learned where they had gone to teach. There was one woman in particular who had sometimes to keep her husband and three children on 25 cents a day.

"These are the women who know what saving means, and their resourcefulness is wonderful," declared Mrs. Crothers. "I think that among the better-off a great deal of food and time and energy might be saved by cutting out afternoon teas and calling around from house to house. Every extra meal should be proscribed. This 'nibbling business' is a shocking source of waste in war-time.

"A woman used to be called 'stingy' if she were over-careful of crusts and crumbs. War has changed our viewpoint in many respects, and especially in this. What was 'stinginess' before is now the right and honorable thing, and it doesn't seem to me that women will ever again be as wasteful and extravagant as they have been in the past. Carefulness will have to outlive the war."

Mrs. Crothers thinks that potatoes might be more generally used than they are at present, seeing that they are among the finest of substitutes for flour. Potato cakes and potato dishes of many kinds could be used to advantage in the war-time menu. Here, again, the garden comes into play. And before anything else, Mrs. Crothers would say to all and sundry: "Garden or farm in 1918."

# FUNDAMENTALS IN DEMOCRACY

By DR. FRANK CRANE

These are axioms of democracy. Think on these things.

1. The whole people is wiser than any group or man in it. Its judgment is sounder, surer. As Lincoln put it, "You can fool all of the people some of the time, and some of the people all of the time, but you can't fool all of the people all of the time."

2. Democracy is not a scheme of voting, a plan for securing rulers; it is a spirit.

3. Remember what Mazzini said, that some day a man would arise to whom democracy would be a religion. He would be the Great Man. (I quote from memory, and may be inexact.)

4. Democracy is run for the benefit of the people in it; Autocracy for the benefit of the people upon it.

5. Autocracy is most concerned about Efficiency; Democracy about Welfare. Autocracy is eager to build the house; Democracy that the builders be happy.

6. Autocracy is a White Passion; Democracy a Red Passion.

7. Autocracy thinks of the State; Democracy of the People that compose the State.

8. Autocracy is abstract; Democracy concrete. The former exalts impersonal aims; the latter aims constantly at men.

9. Autocracy produces Order; Democracy Initiative. Democracy Invents; Autocracy Applies.

10. Autocracy's Efficiency is quick, specious, and temporary; Democracy's Efficiency is cumulative; every success means another.

11. Democracy is Natural; Autocracy is Artificial.

12. Democracy is its own remedy. The cure for the ills of Democracy is more Democracy. It carries within itself its recuperation. Autocracy prepares its own ruin.

13. Democracy has in it the seed of Evolution; Autocracy in it the seed of Revolution.

14. The Strength of Democracy is Education; the Strength of Autocracy is Obedience.

15. The God of Democracy is the same God the individual has; the God of Autocracy has a diffierent moral code from that of the individual. The Kaiser's God, for instance, approved of the rape of Belgium and the sinking of the Lusitania.

16. The method of Democracy is Light; of Autocracy Darkness. Democracy created the Free Press; Autocracy the Censor.

17. It is complained of Democracy that it debates too much, but only by free debate can the Right be winnowed out.

18. Democracy "washes its dirty linen in public." True, but it gets it clean.

79. Democracy is Dangerous. And there is no Progress without Danger.

20. Democracy is called Vulgar, Common, Cheap. The real truth is that Autocracy is more so, only its defects are concealed and fester, while Democracy's are open and are healed.

21. Democracy is capable of a more perfect Organization and Unity than Autocracy.

22. Autocracy is built upon Caste; Democracy upon Humanity.

23. "The Parliament of Man, the Federation of the World" is only possible in a world of democratic nations. So long as there are Kings, Emperors, and Dynasties there can be no World Unity.

24. Militarism is a function of Autocracy, Democracy functions in Law.

25. Art, Science, and Literature will do better under Democracy than under any protection and patronage they may get from Autocracy, just as plants and people grow better in the air and sunshine than in a closed room.

# ECONOMY CORNER

### AMERICAN RECIPES.

"He feels his oats,"
We say of the horse
Who frisks his way about;
And so if we
Would frisky be,
We should eat more oats no doubt.

Uncle Sam's Bulletin No. 6, is a dissertation upon the values and virtues of oatmeal. It is headed in black type: "Do You Know Oatmeal?" Do you know that oatmeal makes delicious puddings and other good things? The Scotch people are famously fond of oatmeal, and are a hardy race. It makes excellent puddings, wholesome bread and cookies, an appetizing soup for a cold day, and a baked dish for dinner in place of meat.

### OATMEAL PUDDING.

Oatmeal Betty:—2 cups cooked oatmeal; 4 apples cut up smalle; 1-2 cup raisins; 1-2 cup sugar; 1-4 teaspoon cinnamon.

Or

Brown Pudding—2 cups cooked oatmeal; 1-2 cup molasses, 1-2 cup raisins. Mix and bake for one-half hour. Serve hot or cold. Any dried or fresh fruits, dates, or ground peanuts may be used instead of apples. Either recipe will serve five people.

### SCOTCH SOUP

(With bread and dessert it is enough for lunch or supper.)

2 1-2 quarts water; 1 1-4 cup rolled oats; 5 potatoes cut in small pieces; 2 onions, sliced; 2 tablespoons flour; 2 tablespoons fat.

Boil the water and add the oatmeal, potato and onion, 1-2 tablespoon of salt and 1-2 teaspoon pepper. Cook for one-half hour. Brown the flour with the fat and add to the soup. Cook until thick. One cup of tomato adds to the flavor. Serves five people.

### SPICED OATMEAL CAKES.

The whole family will like these, and they are easily made:

One and one-half cups flour; 1-2 cup cooked oatmeal; 1-4 cup sugar; 1-4 cup raisins; 14 teaspoon soda; 1-2 teaspoon baking powder; 1-2 teaspoon cinnamon; 3 tablespoons fat; 1-4 cup molasses.

Heat the molasses and fat to boiling. Mix with all the other materials. Bake in muffin pans for 30 minutes. This makes 12 cakes.

### SCOTCH OAT CRACKERS.

Two cups rolled oats; 1-4 cup milk; 1-4 cup molasses; 1 1-2 tablespoons fat; 1-4 teaspoon soda; 1 teaspoon salt. Grind or crush the oats and mix with the other materials. Roll out in a thin sheet and cut in squares. Bake for 20 minutes in a moderate oven. Makes 3 dozen crackers.

### BAKED OATMEAL AND NUTS.

(Instead of meat, cook this appetizing dish for your family.)

Two cups cooked oatmeal; 1 cup crushed peanuts; 1-2 cup milk; 1 teaspoon vinegar; 1-4 teaspoon pepper; 2 1-2 teaspoons salt. Mix together and bake in a greased pan 15 minutes. This is enough for five people.

### FOR "WILLING TO LEARN."

White Bread:—1 compressed yeast cake dissolved in 1-2 cup lukewarm water with one teaspoon sugar. Place on back of range to rise. If liquid does not bubble and rise to top of cup within fifteen to thirty minutes the yeastcake is bad. In your bread-mixer put 3 teaspoons butter, lard, or margarine, 1 handful sugar, 1 handful salt, then pour over 1 pint boiling water, 1 pint cold water to make liquid lukewarm. Add dissolved yeast cake, then sufficient flour to make a fairly stff sponge, so that your hands do not stick to it. Let rise over night. In the morning cut down, knead into loaves and put into greased bread pans. Let rise again until double in bulk, and bake in a good oven from three-quarters to one hour. Since the war, I always substitute a pint of bran, or of oatmeal or cornmeal for at least one pint of the white flour.

GRAPEFRUIT MARMALADE:—3 grapefruit, 3 lemons. Slice and single and add 3 pints water to a pound of fruit and soak over night and boil one hour. When cold, measure and to 1 pint add 1 1-2 lbs granulated sugar. Boil until thick.

### CHEAP FRUIT CAKE.

2 tablespoons butter and lard mixed, 1 cup brown sugar, 1-2 cup molasses, 1 egg, 1 cup sour milk, 1-2 teaspoon baking soda, 1 cup raisins cut fine, 1-2 cup peel, 1 apple cut fine, 2 cups flour, 2 teaspoon baking powder, mix well together, bake in a round pan for three-quarters to one hour slow (good success).

### ONE EGG CAKE

1 egg, 3-4 cup brown sugar, tablespoon lard, 1 cup butter milk, 1-2 teaspoon soda, 2 cups flour, 2 teaspoon baking powder, mix all well, bake in a flat pan, you can use 1 cup flour and 1 corn meal.

Sent by 'WILLING TO LEARN."

# THE TERRIBLE TEMPERED MR. BANG

By FOUNTAINE FOX (Copyright)

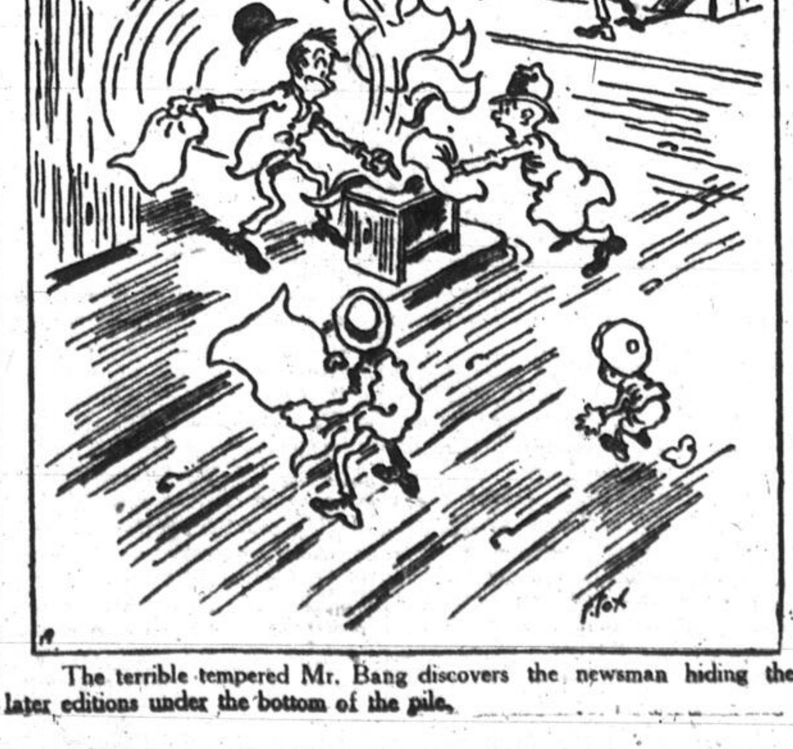

The terrible tempered Mr. Bang discovers the newsman hiding the later editions under the bottom of the pile.

Star Pattern Department
LADIES INVITED

Ladies out shopping are invited to visit The Star's Pattern Dept. on Union Ave., a few doors above St. Catherine St., here the latest May Manton catalogues and weekly fashion sheets are always on view. A complete line of patterns are kept in stock at all times.

# MAID AND WIFE

## The Life Story of a Society Girl

By CAROLYN BEECHER.

### CHAPTER XXX.

About eleven o'clock the noise in the outer office quieted down a little. The board boy's voice calling the stock quotations came more intermittantly, and without so much animation. I had long ago finished the simple task Mr. Hunt had given me, and sat idly waiting for some one to tell me what to do.

It was a quarter past the hour when Mr. Hunt came in and immediately came over to me.

"Finished?" he asked laconically.

"Long ago," I answered.

"I understand you can't take dictation," he continued, a frown of annoyance on his face.

"No, but I intend to learn," I responded.

"Um—well Miss Cantor will take my letters."

Then he touched a bell and the dark haired office boy appeared. "Joe, bring a pile of those circulars to Miss Andrews," he said.

Joe left the room and in a minute returned with a big bundle. He laid it beside me. Mr. Hunt took a book from his desk and gave it to me.

"Please fold the circulars and address them to the names you will find in this book."

He had said 'please' and spoken pleasantly to me. I was in a large, quiet, rather handsomely furnished office, overlooking the bay. I glanced out of the window and thought that I should never tire of the ever changing panorama. Then I went to work.

While I had no "speed" as yet, I typed neatly, and I watched the pile of addressed envelopes grow with pride. I worked steadily until twelve o'clock. Then I commenced to fold the circulars and enclose them in the envelopes. At half past twelve Joe came in and remarked in an off-hand way:

"Mr. Hunt told me to tell you to go to lunch."

"Thank you, Joe," I smiled and immediately got ready to go out. I had got up so early to see the restaurant manager that I felt faint. Then, too, I did not know the locality, and would have to hunt for a place to eat.

I walked several blocks without seeing a place which looked as if I could afford to patronize it. Then as tme was going by and I was hungry I asked a policeman. He directed me to a place very near the office. I had taken the wrong direction to find a cheap eating house he told me.

I had a cup of tea and a sandwic and hurried back. The old scrub woman was in the lower hall, an smiled at me as I waited for th elevator.

Mr. Hunt was just going out wit another, an older man. I knew a once he must be the other membe of the firm from the strong resemblance between the two.

They both raised their hats as the passed me. When I told Jennie of i I added that I nearly fainted. Suc courtesies are not extended to waitresses in cheap restaurants.

I hurried into my desk, a happiness over my work glowing withi me. I would try so hard to please Every minute out of the office would spened in study. Briskly I se to work to folding circulars until heard a voice say:

"So you're the new girl. Big jo you've got folding those things an licking stamps!"

I glanced up, flushing at the ton more than the words. A slight, rathe insipidly pretty girl stood at my elbow looking down at me, a hal sneer on her face.

Up to this I had not thought of m work as at all beneath me. I had onl been grateful and happy that I ha secured it. I felt hurt, and for moment did not reply. Then I got grip on myself and said pleasantly

"Perhaps I shan't do this always."

Then I remembered what Mr. Hun had said about his letters and asked "Are you Miss Cantor?"

"Yes. How'd you know my name?"

"I heard Mr. Hunt say Miss Canto would take his letters."

"Can't you take dictation?" s queried.

"No—I am going to learn," I volunteered.

"Got the job on your looks, eh? Well it's an easy place if the boss likes you. The hours are short. But I'll give you a tip: Don't let Rogers get down on you. So long as you don't take my job I just as soon tell you things. First I thought you were going to. You never can tell when they're going to turn you off for some other girl."

She finished rather bitterly, thought.

"Surely they wouldn't do that here. Mr. Hunt seems very kind," I replied, as I again turned to my work, a little of my enthusiasm gone.

(To be continued.)

# PRACTICAL HEALTH TALKS

By JOHN B. HUBER, A.M., M.D.

(Copyright 1918.)

This column is devoted to disease prevention, to physical and mental hygiene; to domestic, industrial, civic and rural sanitation; to the promotion of health, efficiency and longevity. Questions on subjects of general interest will be considered here; all others will be answered personally when 3-cent stamped, self-addressed envelope is inclosed. Do not ask for prescriptions or for individual diagnoses. Address DR. JOHN B. HUBER, care Montreal Daily Star.

### FOUL BREATH.

"He that hath health is young."

I am asked to discuss offensive breath. In hydrocyanic poisoning the breath may smell of peach kernels or bitter almonds. A garlicky odor is significant of phosperous poisoning. Opium, ether, chloroform, alcohol, all impart their characteristic odor to the breath. Local conditions may be responsible, especially in individuals not acquainted with tooth brush sanitation. All kinds of mouth eruptions have a stale or musty odor; as do also untreated tooth cavities and abscesses, diseased jawbone, scurvy, diphtheria and tonsillitis. There is an unendurable odor with lung gangrene and abscess. A common cause of bad breath is dyspepsia and alcoholic gastritis. In children with stomach disorders there is merely a sour smell. A hot breath occurs with fevers. An ammoniacal odor comes with some kidney troubles. A heavy sweetish odor, like stale beer or overripe apples comes with diabetes. There is a kind of cadaveric smell in cases of advanced tuberculosis. To cure foul breath the cause must in each case be investigated and then removed; this is the family doctor's province. Then a mouth wash composed of a teaspoonful of potassium chlorate and a tablespoonful of glycerine to a pint of water, will be right.

### Questions and Answers.

Liver Spots.—Will you tell me the cause of "deranged pigment"; and is there any help for it?

Answer.—I am not sure; but you are probably referring to what doctors call cloasma, an ailment characterised by deposits of pigment, "liver spots," found in connection with ailments peculiar to women, goitre, and chronic digestive disturbances. They have really nothing to do with the liver; and must be called so for the same reason that the Guinea pig is so named, although this little creature is not a pig, nor does it come from Guinea. Localized deposots of pigment may be caused by continual scratching or by the use of counter-irritants (as mustard plasters) or by vesicants (drugs used to raise blisters). Some individuals appear to be unusually predisposed to the deposit of coloring matter in the skin, after the local use of mustard, turpentine, oil of tar, or cantharides—substances used for the purpose of purifying the complexion. The internal prolonged use of arsenic and silver may cause permanent discoloration of the skin. Cloarsma is not always remediable. In many cases nightly washing with hot water and tincture of green soap helps. Peroxide of hydrogen painted on once or twice a day has cured in some cases. Or after the nightly green soap ablution the following ointment (which may be had of the druggist) may be applied: Ammoniated mercury and subnitrate of bismuth, one dram each, to one ounce of vaseline. In all such cases the sufferer had best put herself in the hands of the doctor; especially because the skin of individuals varies greatly in texture and sensibility. An application that would remove pigment safely in one case might seriously blister in another.

Improve Your Appearance
Know the joy of a better complexion. You can instantly render to your skin a beautiful, soft, pearly-white appearance that will be the wonder of your friends if you will use
Gouraud's Oriental Cream
Send 10c. for Trial Size
FERD. T. HOPKINS & SON, Montreal

MILLINERY ECONOMY Worth While
You can freshen up your Old Straw Hats, or take new ones, if they are not the color you desire, and re-color with 'DY-O-LA' STRAW HAT COLOR. Put up in Black, Blue, Navy Blue, Tan, Brown, Green, Cardinal, and Purple. Handy little brush with every bottle. Perfectly simple. Simply perfect. TRY IT!
ASK your Druggist or Dealer for
DY-O-LA
Straw Hat Color
64 2 Jan

THE HOUSE OF QUALITY (REGISTERED)

Help the Y.W.C.A. to raise $150,000. The cause is a worthy one.

It Costs Very Little To Store Your Furs

But it costs a great deal to repair the damage done to them by moths, or to replace them because of fire or burglary.

Store Them With Us.

Because we properly prepare them for storage, and they are in the constant care of our own expert furriers.

Phone Uptown 1837.

Special Attention Given to Fur Storage. Orders from Out-of-Town Customers.

Fairweathers
Limited
St. Catherine St. at Peel
MONTREAL.
Winnipeg Toronto

# OUR YOUNG PEOPLE

## LITTLE STORIES FOR BEDTIME

BY THORNTON W. BURGESS.

### JERRY STARTS FOR HOME.

(Copyright 1918, by T. W. Burgess.)

There's ever a cheerful morrow
Somewhere by the path ahead—
Some day you are bound to reach it
And find your troubles have fled.

It happens so to everybody. It happened so to Jerry Muskrat. One morning he went out to find that it was much farther from the edge of the dear Old Brier Patch to the edge of the water on the Green Meadows than it had been the day before. The next day it was still farther. The same thing was true the next day and the next. There was no doubt about it the water was going down. However, it was still far over the banks of the Smiling Pool, so it was of no use for Jerry to swim over there. There would be no place of safety when he got there.

A new worry took possession of Jerry now. All the water on the Green Meadows would have to go before the Smiling Pool and the Laughing Brook would reappear and he could go back to them. This would mean that he would have to go all that distance across the land to get there, and the thought of it made Jerry shake with fear. You see while it didn't seem like a terribly long distance to Peter Rabbit, whose long legs take him over the ground pretty fast when he wants them to, to Jerry it semed a frightfully long distance. That was because Jerry never had gone more than a few feet on land at one time in all his life. Out of the water he felt dreadfully helpless. If any of his enemies should happen along there would be no way of escape save by fighting.

At last came a morning when the water had disappeared from the Green Meadows. Jerry Muskrat was for starting at once for the Smiling Pool, but his courage failed him when he thought of what might happen if Old Man Coyote or even Reddy Fox should happen along. It was right then that Peter Rabbit remembered something.

"Jerry," he cried, "you don't have to go all that distance right out in the open. You follow me and I'll show you something. I'll show you a way to get back home."

Peter was quite excited.

Jerry looked at Peter a little doubtfully. Then he looked off to the distant Smiling Pool and a little lump came in his throat. He would run almost any risk to get back there. He turned to Peter.

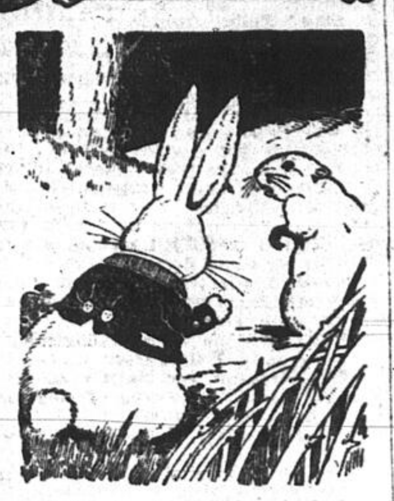

"Jerry," he cried. "You don't have to go all that distance right out in the open."

"All right, Peter," said he. "All right. Go ahead; I'll follow."

Peter hopped out of the dear Old Brier Patch with Jerry running at his heels. He turned in quite a different direction from that of the Smiling Pool. Jerry hesitated a second, then went on. Presently, they came to what at first Jerry thought was a little narrow brook. It had banks, and there was a little water in it, but it was perfectly straight, and that is something no brook ever was for any such distance as this. Peter stopped on the nearest bank.

"There," said he, "get down in that and keep in it. It will lead you straight to the Laughing Brook just below the Smiling Pool. I know, because I have followed this bank more than once."

Jerry's Muskrat's eyes sparkled, and he jumped down without any loss of time.

"Thank you, Peter," said he. "I'll never forget how you helped me when I was in trouble. Down in here I won't be afraid to make the journey. Good-by."

Withthis Jerry started off as fast as he could go along the ditch, for this is what it was, a ditch Farmer Brown had dug long, long before to drain the water from the Green Meadows when there was too much. It was called a drainage ditch.

Next Story: Jerry Bluffs Bowser the Hound.

## THE JUNIOR CLUBS AND THEIR DOINGS

The junior clubs of the Y. W. C. A., are keenly interested in doing their share in the Y. W. C. A. building campaign, which is to be held April 10, 11, and 12. Each club has elected its captain and appointed its team of ten girls. There will be great competition for the club banner which is to be awarded to the leading junior team. The following are the captains for the different clubs:—Maud Race, Harmony club; Mary Mason, Polly Anna club; Gertrude Purchard, Empire club; Grace Davis, Victory club; Marcelle Caillet, Sunbeam club; Nellie Clarke, Bide-a-Wee club; Mary Clarke, Unity club; Dorothy Hopkins, Bluebird club; Gwendolyn Brown, Crystal club; Agnes Handforth, Happy Hearts club; and Mildred Griffith, Highway club.

All the captains and teams will meet at the recreation centre on Monday at 8 p.m. and receive their cards.

A prize has been offered by the camp committee of the Y.W.C.A., to any one of the 325 campers who will send in the best name for the new mountain camp which has been purchased recently near St. Margarets in the Laurentians. The competition closes on April 15. The name of the camp and the winner of the prize will be announced at the big camp reunion on April 19 in the recreation centre, when lantern slide pictures of the camp will be shown.

The junior clubs of the Fairmount Y.W.C.A. united for an evening meeting last Friday when Mrs. Dewey gave an address on "A Girl's Need of Preparedness." Mrs. Aikman, convenor of the Fairmount committee presided and refreshments were served afterwards by the ladies of the committee.

The Unity club has invited the Sunbeam Club of the Central Y. W. C. A. to a party at the Wellington street branch on Saturday, April 15th at 3 p.m.

The Beaver Club, Central Y. M. C. A., held an enjoyable practice period in bowling on Wednesday afternoon.

The Pathfinders' Club, Y. M. C. A., played the Star Club at basketball this week. The former won with a score of five to four.

The Victoria Club, Y.M.C.A., had a "treasure hunt" on the Mountain last week. "Boysie" Robertson found the treasure and won the association pin.

All the junior clubs at the Y.M.C.A. are following this week's basketball tournament with interest.

The Intermediate Business Boys' Club will meet on Monday evening to hear a debate on the resolution, "Opportunity affords greater means of advancement than does ability." Norman Cleland will have the affirmative and Herbert Hewetson the negative.

On Tuesday evening a "Father and Son" banquet will be held at the Central Y. M. C. A. Toasts will be proposed by James McLean, James Ross and John McCallum. The speakers will be John Bradford, the Rev. George E. Ross and Glen T. Wishart.

## OUR PUZZLE CORNER

### HIDDEN MOVIE STARS.

The capital letters transposed spell the names of film artists.

(Women.)

1. May I FAN ANDREW?
2. Please LEAVE RUE TO ME SIR.
3. At last HE'S HOME NELL.
4. I HEAR BADLY Dr.

(Men.))

1. Pass the GLUE TO ELLEN.
2. BARON SHERRILL WENT this morning.
3. With loving guile the wise wives WOO MEN O'ER.
4. The triumphant shout arose "RED DYE WINS."

### TEN "CENTS."

1. Reserved.
2. Blameless.
3. Calm.
4. Modest.
5. Luminous.
6. Of late occurrence.
7. Splendid.
8. Near.
9. Having recollection of.
10. Derivation.

### ANSWERS.

HIDDEN MOVIE STARS—(Women) 1. Fannie Ward. 2. Violet Mersereau. 3. Helen Holmes. 4. Leah Baird. (Men)—1. Lou Tellegen. 2. Herbert Rawlinson. 3. Owen Moore. 4. Sidney Drew.

TEN CENTS—1. Reti-Cent. 2. Innocent. 3. Quies-Cent. 4. De-Cent. 5. Phospores-Cent. 6. Re-Cent. 7. Magnifi-Cent. 8 Adja-Cent. 9. Reminiscent. 10. Des-Cent.

## WAR PUZZLES

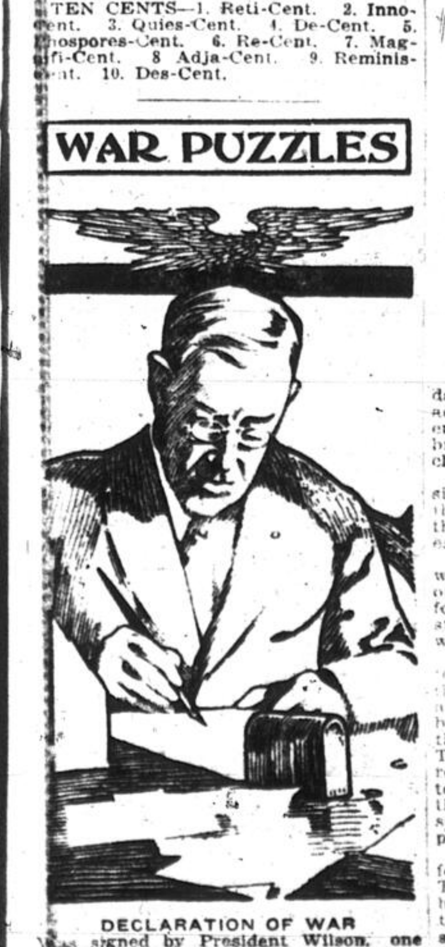

DECLARATION OF WAR

Was signed by President Wilson, one year ago today, April 6, 1917.

Find a soldier.

—Yesterday's Answer.

Upside down, eye at left shoulder.

## Aunt Jane's Mail

**Any girl or boy may write to Aunt Jane. Send the letters to The Montreal Star. Letters should be written on one side of the paper only.**

Dear Aunt Jane:

I am writing you a letter which I hope won't bore you.

Of course all girls now do Red Cross work, and I am no exception. Many of the girls in my class do polo caps. Some sew towels and others knit wash clothes. On knitting day all the girls are busy as bees. I am in the last class in Dufferin School, and I expect to graduate in June. We go to cooking school and learn to make many things, but I'm sure the thing all girls know how to make best is candy and cake. Do you like to read books? I sit down and read, forgetting everything till I finish it. I like boys' books sometimes. One day I took out a boy's book called "Eric." It had a beautiful picture on it. I read about a hundred pages and I grew suspicious. I asked one of my friends about my book and she told me that the hero dies, his brother dies, his mother dies, his friend and his mother and father dies, too! That was as far as I let her go. The story might have been a good one with a beautiful moral in it, but there were too many deaths in it for my taste.

ROSIE SALTZMAN.

**Ernestine Lawson**—It is rather odd that you should be reading "Stalky and Co." just when Rosie Saltzman writes she has been reading "Eric, or Little by Little." Do you remember how unmercifully Stalky and his chums make fun of "Eric" and St. Winifred?

**Myrtle Reade**—The record of your work is splendid. How many pairs of socks have you knit?

**Bernice Merriton**—So you are planning already of the good times you are going to have at the seaside in the summer. You speak of going with your family to the sea, but isn't the town you live in on the sea already? I have heard that it is very beautiful there in summer, too.

**Janet Mary O'Reilly**—So you have a kodak! Have you ever tried to develop your own pictures? I don't understand your question about the birds. Won't you write me again and give me fuller particulars?

Aunt Jane

### THE THREE TOADS.

A tree toad loved a she toad
That lived up in a tree;
She was a 3-toed tree toad,
But a 2-toed toad was he.

The 2-toed tree toad tried to win
The she toad's friendly nod:
For the 2-toed tree toad loved the ground
That the 3-toed tree toad trod.

But vainly the 2-toed tree toad tried—
He couldn't please her whim;
In her tree toad bower
With her V-toe power,
The she toad vetoed him.

—Chicago Tribune.

### THE TOY SYMPHONY.

"Papa" Haydn, as children used to call Joseph Haydn, the great composer, once visited a fair at Berchtesgaden, where he bought several toy instruments. These he took home with him and summoned his orchestra to an important rehearsal. When the players found that they were expected to play a new symphony on these toys, the most experienced musicians in the band failed to keep their time for laughing. The toy instruments used were a cuckoo, playing E and G, a trumpet and drum in G, a whistle called a nightingale, a triangle, a quail whistle in F, a rattle, symbols and bells. The symphony is in C major and consists of three "movements."

## THE WIND AND THE CLOTHESLINE

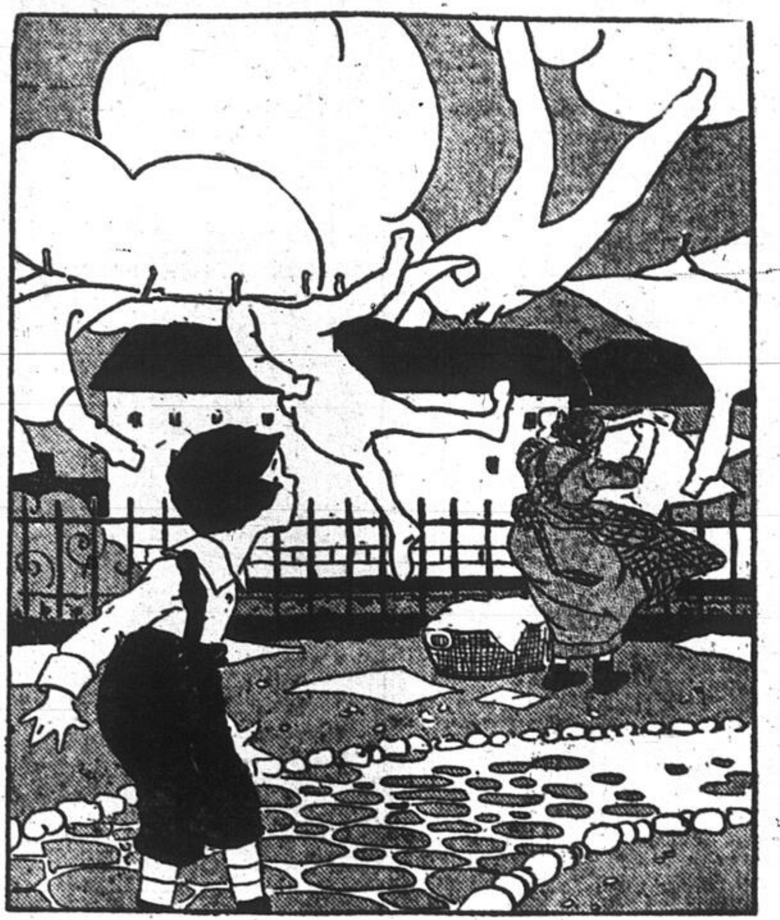

*Did you ever see the wind come zipping*
*Bolting with a dive,*
*And making the washing on the line*
*All suddenly alive?*

*My little footie nighties and*
*My daddy's underwear*
*Go dancing, skipping, jumping*
*Away up in the air!*

(From "Sunny Rhymes for Happy Children," rhymes by Olive Beaupre Miller, illustrations by Carmen L. Browne, published by P. F. Volland Company, Chicago.)

## THE SOLDIERS AND THE PRINCESS

Once upon a time three soldiers were returning from the war together. One was sergeant, one was a corporal and the third was a private, but they were friends. One very cold night they were travelling through a forest, very weary and cold. They built a fire and laid down by it. The sergeant agreed to do sentry duty while the other two slept.

While he was pacing to and fro an old woman who was bent nearly double came up and said to him: "Please, sir, may I warm myself by your fire?"

"Why, certainly, good mother," said the soldier. "You are welcome to all the heat that you can get." And the soldier rolled a log up by the fire and brushed the snow from it, and then spread his old army blanket across the knees of the old woman.

When the old woman was warm she said to the sergeant: "Thank you, soldier, for your kindness to me. Here is something for your trouble." And then she handed him a purse which seemed to have nothing in it.

"Thank you, but I do not need an empty purse," said the young sergeant with a smile, "and I do not wish to deprive you."

"It may seem empty now," said the old woman, "but take it in your hand and turn it upside down, and while you hold it like that you will see the gold pieces drop from it."

The sergeant took the purse and held it up and a number of gold pieces dropped from it, and he thanked the old woman for her gift, and off she went.

The next night the corporal had to play sentry and guard the fire and his sleeping comrades, and the old woman came again and asked to sit by the fire.

"You are very welcome, granny," he said kindly, and at once he wrapped her in his blanket and tried to make her comfortable.

When she was leaving she gave the soldier a tablecloth and he said: "Thank you kindly, but we soldiers rarely use tablecloths."

"Yes," she answered, "I know all that, but this cloth is a magic cloth and it will give you food to eat. Whenever you spread it out and say, 'Cloth, be covered,' the finest dinner that you can eat comes upon it."

"Indeed, I am grateful to you," said the young man, "for we are often hungry."

And when the old woman had departed the corporal awoke his comrades and said, "Tablecloth, be covered," and instantly a fine dinner appeared upon the cloth.

The next night the private was on duty and the old woman came again, and this time she gave the young man a whistle, and she said: "When you blow upon this whistle a regiment of armed men will appear to help you." And then the old woman departed and they never saw her again.

The three soldiers travelled on and on, and by and by they came to a city where there lived a beautiful princess. Now, this princess was vain of her card playing and she had boasted that no one could beat her, and if any man could win a game from her she would marry that man. Many suitors came from near and far, but the princess tricked and beat them all.

"The sergeant was very proud of his card playing. When he heard about the princess he thought he would try his luck. So he went to the palace and offered to play a game with her, but she said: "What are your stakes? If I lose I must marry you, but if you lose how will you pay me?"

And the sergeant answered: "I will stake my purse."

"But your purse is worthless; it has nothing in it," sneered the princess.

"It may look that way," said the sergeant, "but see it now." And the soldier turned it over and shook the gold from it.

• • •

The princess then agreed to play for the purse, and she led the soldier into a room where she had a mirror so cleverly placed that she could watch his hand and see all of his cards, and in this way she soon tricked him and outplayed him and so she won the purse very easily.

Now, the princess was so charming in her manner that the sergeant fell in love with her, and when he went back to his comrades he begged the corporal to loan him the tablecloth, and then he went back to the princess and said: "Will you play me for this tablecloth?"

And she answered haughtily: "It may be a beautiful cloth, but it is not equal to me." But when the soldier showed her the food she agreed to play for the magic cloth.

Well, she cheated him again and soon she had the cloth, and then the poor soldier borrowed the whistle from the private and lost it in the same way, but this time he saw that she cheated, and so he was anxious to punish her. He went back and told his friends and they forgave him for losing all their magic gifts, for they knew that he had been tricked.

Then they all went their separate ways, and the sergeant travelled on and on. He was more and more in love with the princess in spite of the way she had cheated him, and he was always hoping he could find some way to force her to love him.

One warm day he came near a bank of a stream and he gathered some figs from some different trees that were growing there. Now, these figs were magic, but he did not know this, and after he ate a black fig he was horrified to find two horns growing on his head like goat's horns. The poor man did not know what to do, but he ate a white fig and, strange to say, the horns disappeared as rapidly as they had come.

The sergeant then gathered a number of the figs, and he sent a basket of the black figs to the princess as a present from one of her admirers. And it was not long after this that a rumor was spread around the city that the princess had two ugly horns growing up on her head, and it was said that she would give anything to the one who would remove them.

So the sergeant went to the palace and presented himself to the princess and said to her: "I can remove your horns, but I want first my purse, my tablecloth and my whistle back." And the princess gave them back.

Then the sergeant gave her the white figs to eat, and at once the horns disappeared from her head, and he took his purse and his cloth and his whistle. But he loved the princess and so he said: "Will you marry me?"

"No, indeed, I will not!" she answered haughtily. "Why should I?"

"Because you cheated and did not win these fairly," said the soldier.

"That is no reason why I should marry you," she replied.

Then the soldier blew upon his whistle and instantly the palace was filled with a regiment of soldiers. And the sergeant said: "If you do not marry me these men shall seize your father and I will take his throne, and you will have to marry me."

Now, when the princess found that she was outwitted she loved the brave soldier for his very boldness, and so she married him and he sent for, his old comrades, the corporal and the private, and they were all rich and prosperous, and they all lived happily ever after.

(An old fairy tale retold from "Europa's Fairy Book," by Joseph Jacobs. Published by Putnam's Sons.)

## TOYS AND USEFUL ARTICLES THAT A BOY CAN MAKE

By FRANK I. SOLAR

Instructor, Department of Manual Training, Public Schools of Detroit.

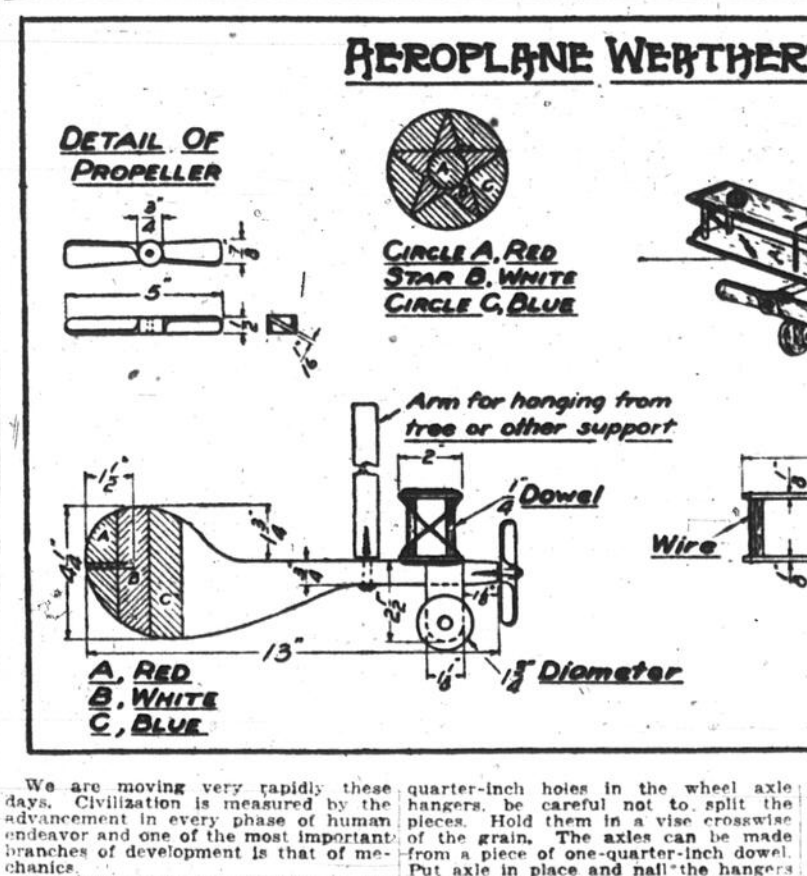

We are moving very rapidly these days. Civilization is measured by the advancement in every phase of human endeavor and one of the most important branches of development is that of mechanics.

If grown people are thrilled at the sight of an aeroplane speeding through the air, what must be the feelings of the average boy? Right away he wishes to make one.

The model described in this article will provide something new in the way of a weather vane and will give a basis for later experiments in aeroplane construction. Most boys like to make windmills and here is one that is new.

Make out a stock list before starting to get out the different pieces. When this is done you can commence work on any part. Suppose we start on the body. No definite layout is given for the curve of the back of the body. This can be made to suit yourself, but remember there must be sufficient area to keep the weather vane headed into the wind. Do not bore the hole for the screw for the support until the whole plane is assembled.

Next cut out the one-eighth-inch slot for the rudder at the back of the body. This can be done with the back saw, but be careful to get the slot exactly the right size so the rudder can be slipped into place and held without nailing.

Get out all the other pieces now according to the dimensions shown on your stock list. In boring the one-quarter-inch holes in the wheel axle hangers, be careful not to split the pieces. Hold them in a vise crosswise of the grain. The axles can be made from a piece of one-quarter-inch dowel. Put axle in place and nail the hangers to the body. The wheels are easily made by describing a circle one and and three-quarters-inch in diameter. At the centre bore one-quarter-inch holes, then remove stock carefully to the circumference of the circle. Do this with a chisel, paring carefully to the line. Next put the wheels in place.

Now cut the dowels for supporting the long planes. Fasten the planes to the dowels by driving a brad through the plane into the end of the dowel.

For the wiring use black iron stove pive or picture wire—something that will bend easily. Bore holes with a brad awl and place wires as shown in the drawing. The planes can now be set on the body and nailed in place. It is hardly necessary to caution about using the right kind of nails. Any boy knows that a large nail will split such thin stock. Next make the rudder and place in position. If a good job has been done, it will fit so snugly that no nails will be necessary to hold it into position.

The making of the propeller requires great care. Notice that the thickness is the same the whole length but that the width varies from three-quarter-inch at the centre to seven-eight-inch at the ends. Get out the piece seven-eighths-inch wide at first, then describe a three-quarters-inch circle at the centre, and lay out as shown. Form it with care. A good sharp knife will be the best tool to use. The blades are but one-sixteenth-inch thick and it will be very easy to split them unless attention is given to the direction of the grain of the wood. For fastening to the end of the body a round head screw or a nail with a large head may be used. Bore a hole through the centre of the propeller of a size that will permit it to turn very easily. Put in place with a washer between the end of the body and the propeller.

Next balance the whole weather vane and bore hole for the round head screw at the point of balance. This point should come, for appearance, about four and one-quarter-inch from end of body. Should the point not come at about this distance, balance by fastening a small bit of lead or metal on the lighter end. The model is suspended from any convenient support by means of the stick as indicated. It should turn easily on the support.

Paint the whole machine gray with red, white and blue stripes on the tail. On the upper and lower sides of the planes paint the design as shown. No size for this is given but it should be in good proportion for the space it is to be placed on. Here again I am leaving something for the boy to use his individual initiative on. These colors and their arrangement conform to and are characteristic of Government aeroplanes.

## Uncle Jerry's Mail

**Any boy or girl may write to Uncle Jerry. Address him at The Montreal Star. Letters should be written on one one side of the paper only.**

Dear Uncle Jerry,—

My brother Ernest is going to be a Soldier of the Soil this summer and he will go to Ontario. I wish I were old enough to go too, but anyway I will have a garden at home and I will grow potatoes. My mother says that she will buy the potatoes that I grow. My father has a big garden. He won prizes at the fair last year for tomatoes and celery.

JOHN WHITLEY.

**E. Lowry.**—I'm glad you were able to make the marble game. Did you enter it at the Boy Scout's Hobby Show. But perhaps you are not a Scout!

**Jennie MacManus.**—I'm always glad to hear from a niece. So you like boys' books better than girls' books!

**Arthur T. M.**—There are three maple leaves on your family's service flag, are there? Well done! Yes, write again.

**Harold Hetheridge.**—So you want to know if Uncle Jerry's a Scotchman. No, he isn't but he likes oatmeal porridge!

**Charlie Cooke.**—Go to the Y.M.C.A. for information about the Soldiers of the Soil movement. I'm afraid, however, that you are too young, Charlie, to join. Couldn't you have a garden of your own at home and so assist food production.

Uncle Jerry

## POLICEMEN OF THE AIR

We may soon see aerial policemen regulating the traffic of the air, just as today they stand guard at busy street crossings. The air lanes in some parts of Europe are so crowded with aircraft that definite rules must be enforced to avoid collisions, says F. A. Collins, in Boys' Life. As our great training aviation fields grow busier in America, the same regulations will soon be enforced. The aircraft, since they fly a mile a minute or faster, require much more room than surface vehicles.

The air traffic rules followed today in Europe have been worked out . . . If two aircraft meet each other end on, each steers to the right so that they will pass each other at a distance of at least 100 yards. If they passed too close to each other, the suction of the propellers might prove dangerous. When one aircraft overtakes another, the machine in the rear is responsible for keeping clear of the forward craft. If it turns to the right to pass, it must steer a course at least 100 yards away, while, if it turns to the left, it must pass at a distance of 350 yards.

An aircraft is not permitted to pass below or above another aircraft, unless the vertical distance separating them is 800 feet. Even when separated by this distance, an aircraft is not allowed to remain persistently above or below another craft. The laws are especially strict in forbidding any aircraft to turn in across the bow of another aircraft or foul it on any way. If one of the aircraft is an airship or balloon, the clearance of 100 yards must be increased to 600 yards.

An ingenious rule has been laid down for all aircraft approaching each other in cross directions. The craft which sights another in what is called its "right forward quadrant" must give way. In other words the pilot must keep a sharp lookout ahead and one drawn at 90 degrees or at right angles on his right side and act accordingly. The other machine is at liberty to continue on its course undisturbed.

The aircraft are not allowed to make long glides or quick rises, except near their landing places, so as not to confuse other traffic. Before an aircraft rises from the ground, it must take note of the position of all aircraft aloft and make allowances for them. A red flag must be displayed before an aircraft rises from the ground, as a signal to the air lanes. The rules advise all aircraft not to fly above cities or towns, except it be absolutely necessary.

## BOY SCOUT NEWS

Representatives from the following out of town troops are in Montreal for the Hobby Show: Buckingham, Lachute, Granby, Three Rivers, Beauharnois, Quebec, Abbotsford. Two scouts from the 1st, Lachute troop are competing in the boxing and wrestling department. They will make a strenuous effort to carry a championship back to Lachute with them. F. R. Perrott, of the Dominion headquarters staff will be present.

Scouts who have entered exhibits at the Hobby Show should endeavor to be on hand to take them away on Saturday night after the affair is over. Articles must be applied for, at the Hobby Show office, and not taken from the tables by the scouts themselves. The High School will be open on Monday night also, for the purpose of taking exhibits away. Headquarters cannot be responsible for anything not collected on or before Monday night.

The boxing and wrestling bouts taking place tonight are as follows, first number indicates weight, second number, signifies the troop to which the scouts belong: 18, wrestling, semi-final, 121-139, Mundy, 120-13, Reitt, 126-18; 19, semi-final, 121-130, Twizell, 122-11, Smith, 127-10; 20, boxing semi-final, 101-110, Hornstein, 108-11, Robinson, 110-53; 21, semi-final, 70, winner No. 9, Twizell, 72-11; 22, wrestling exhibition, Suttie, 115-53, Willison, 115-18; 23, semi-final, (exhibition) 131-140, Rowlands, 135-53, Carpenter, 140, Lachute; 24, boxing, final, 131-140, Owens, 140, Lachute, Nimmo, 130, Lachine; 25, exhibition, Singer, 135-11, Easson, 125-53; 26, wrestling, final, 101-110, winner No. 12, winner No. 17; 27, final, 71-05, winner No. 2, winner No. 0; 28, boxing final, 71-95, winner No. 4, winner No. 5; 29, final, 121-130, winner No. 15, Laws, 123-11; 30, wrestling, final, 121-130, winner No. 18, winner No. 19; 31, final exhibition 131-140, winner No. 23, Booth, 163-14; 32, boxing final, 70, winner No. 10, winner No. 21; 33, final, 101-110, winner No. 20, Flockhart, 97, Lachine.

Badge examinations will be held next Friday night at 7:30 o'clock, at the badge rooms, 28 Belmont street. Examinations for ambulance and missioners badges will be held. It is hoped that every boy entered for these badges will be on hand to take his examination.

Entries for the Hugh Paton Ambulance Trophy close on Wednesday, April 17. Are you entering a team?

During the month of March, 104 proficiency badges were earned. Here they are in detail: ambulance 5, buglers' 1; cyclists', 8; electricians 3; firemen's, 27; laundryman's 18; marksmen's, 5; missioners, 14; pathfinders, 8; telegraphists, 14; four King's scout badges were also issued.

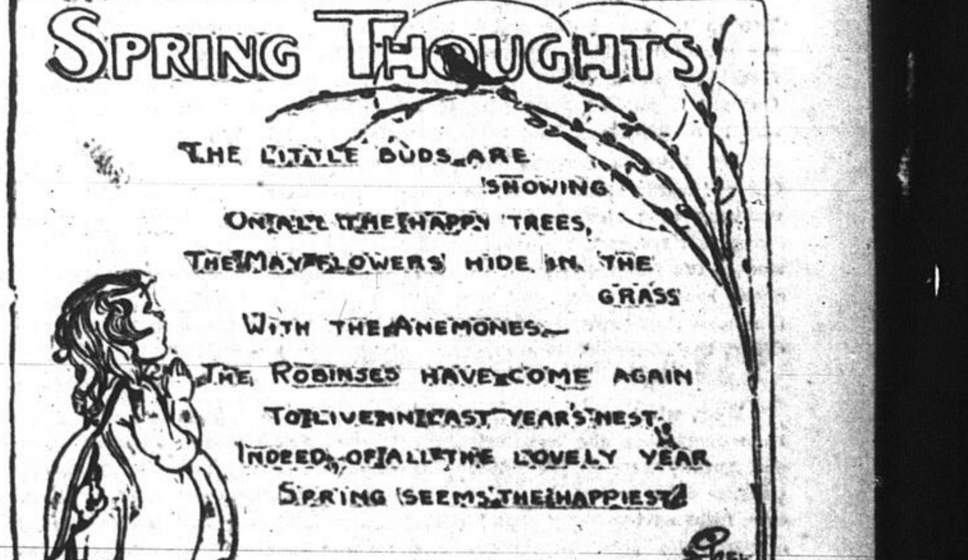
SPRING THOUGHTS
THE LITTLE BUDS ARE SHOWING
ON ALL THE HAPPY TREES,
THE MAYFLOWERS HIDE IN THE GRASS
WITH THE ANEMONES.
THE ROBINSES HAVE COME AGAIN
TO LIVE IN LAST YEAR'S NEST.
INDEED, OF ALL THE LOVELY YEAR
SPRING SEEMS THE HAPPIEST.

### HOW TO PUT AN EGG INTO A BOTTLE.

To accomplish this seeming incredible act, requires the following preparation: You must take an egg and soak and soak it in strong vinegar, and in process of time its shell will become quite soft, so that it may be extended lengthways without breaking; then insert it into the neck of a small bottle, and, by pouring cold water upon it, it will re-assume its former figure and hardness. This is really a complete curiosity, and baffles those who are not in the secret to find out how it is accomplished.

### THE DIFFERENCE.

"Oh, I must live!" one said and then
Left freedom's call unheeded.
Who told him that 'mong living men
His little life was needed?

"Freedom must live!" another said.
As o'er the ridge he bounded.
On its red slopes they found him dead
By his brave men surrounded.

One spared himself, his soul became
Dead as a tree, dry, rotten;
One fell—but ah! a country's fame
Is by such deaths begotten.

ALEXANDER LOUIS FRASER.

OH BOYS!

WHO can drive a horse? Who can feed and tend horses? Who can milk cows? Who can hoe potatoes or weed turnips? Who can drive a hay rake or a tedder or fork hay? Who can stook grain or stack or help at thrashing? Who can do any of the thousand and one things that have to be done on a farm, often all day long in the hot summer sun?

Who is willing to do any or all these things to help the farmers of Canada raise more food for our Allies?

Every boy who will join the

S.O.S.

Soldiers Of the Soil

will have a chance to do all these things, and if he does not know how to do them he will soon learn, if he is willing and has the right stuff in him.

It is absolutely necessary that the farmers of Canada shall have not less than 25,000 boys to help on the farms this year.

Boys who volunteer in the Soldiers of the Soil will not only be paid regular wages, but the Government of Canada will present each boy who works for three months, with a Bronze Badge of Honor.

Enlist with your High School Teacher, Scout Master or Y. M. C. A. Secretary. Enlistment will begin April 1 and continue till April 6.

All boys of 15 to 19, inclusive, are eligible.

CANADA FOOD BOARD

Ottawa.

Chairman.

# STAGE NEWS

SCENE FROM "MARY'S ANKLE" AT HIS MAJESTY'S.

ADA SULLIVAN WITH THE ZIEGFELD FOLLIES COMING TO HIS MAJESTY'S SHORTLY

MAY TALLY AT THE FRANCAIS.

MISS PARKER AT LOEW'S

ZELLA RUSSELL AT THE GAYETY.

MISS ALMA BELWIN IN MARY'S ANKLE AT HIS MAJESTY'S.

HELEN GLEASON AT THE PRINCESS

## SHAKESPEARE FOR FOOLS

COMMENT on Shakespeare in American newspapers is usually either cynical or sneering. "Poor old Shakespeare. His day is done. All very well for some people, but the American theatre demands drama with 'pep' in it." That is the gist of the opinions usually presented. However, we are grateful to Mr. Heywood Broun, of the New York Tribune, for a refreshingly novel angle of criticism. Mr. Broun's plaint is that "Julius Caesar" is not a fitting play to select for school study, and he wonders how it comes about that this particular choice is so often made.

Mr. Broun's reasons for protest are remarkable. He finds "Julius Caesar" immoral for young people, who, he says, "experience difficulty in realizing that Brutus and Cassius were heroes and Antony a villain." From this somewhat curious preamble he proceeds to a violent denunciation of the funeral oration, which he describes as "a mixture of sophistry, cheap sentimentalism, and base bribery of the proletariat." He expresses the hope that "school teachers will point out that the mob is induced to desert the cause of democracy for seventy-five drachmas."

• • • •

Why, what can be the matter with history—or is it Mr. Broun? I have been cherishing the impression for a good many years now that Caesar and Antony were on the side of Rome's popular party, and that Brutus and Cassius were very far from being leaders of the democratic mob. I have even imbibed the belief that Shakespeare glossed over with a fine hand the assassination policy of the reactionaries and enveloped the gentlemen who "evacuated" Catiline and separated Cicero's head from his torso with the odor of sanctity—but he seems to have arranged that the sympathy of the audience shall lie with Caesar and his avengers.

However, this may be all wrong. The only other alternative is that Mr. Broun is all wrong,—and that seems a painful thing to have to suggest. Candor, however, compels me to point out that Shakespeare was no simpleton, but a very subtle man. In this perhaps lies the explanation of Mr. Broun's otherwise inexplicable travesty of history—and Shakespeare, which are not always in accord by a very long margin.

• • • •

Arthur Hopkins, the New York producer, has just published a book on the present state of the theatre, entitled "How Is Your Second Act?" In this book Mr. Hopkins makes a vehement attack on realistic detail in scenery and properties, to this effect:

> "What are mere words against a fine old spinet, or a delicate situation in front of a grandfather's clock that is crying:—
>
> "'Look at me! I am two hundred years old—the real thing! I've survived a thousand better plays than this! Look at me! To hell with the play! Tick-tock-tick-tock—brrrr."
>
> "Detail has been the bane of the American theatre for twenty years—detestable, irritating detail, designed for people with no imagination—people who will not believe they are in a parlor unless they see the family album.
>
> "And on the other side of the world the unenlightened Chinese for centuries have been presenting drama to unimaginative people wherein scenes were never changed, and palaces, forest, legions and hordes were summoned by the wave of a property man's bamboo stick.
>
> "The whole realistic movement was founded on selfishness—the selfish desire of the producer or scene painter to score individually, to do something so effective that it stood in front of the play and shrieked from behind it."

• • • •

There is a great deal to be said for Mr. Hopkins' argument. The craze for realism can do the drama no good. But on the other hand, it is conceivable that a certain amount of realism in scenery may at times aid in imposing upon the audience the spirit of the play. Surely this is the case with the Irish Players, for instance.

What Mr. Hopkins is concerned about is that the whole thing is overdone. And he is perfectly right. Far too often we have scenery and properties screeching realism at us,—and acting too pitiful for words. A sane balance between the two, with the play kept always foremost in perspective and importance, is the real road to inspiring dramatic interpretation.

• • • •

Mr. Hopkins, by the way, pays the dramatic critics his respects in a pungent little paragraph when he says:

> "Possibly there is no influence more deadly to the development of the theatre in America than indifferent dramatic critics. Once they reach the weary state of mind that robs them of the enthusiasm to assail the spurious and foster the real, the one road for advanced theatre propaganda is closed."

Au contraire. It may be permissible to state, in this connection that it demands a constitution of iron to withstand the onslaughts which present-day drama frequently makes upon one's stock of native enthusiasm. He who can retain his enthusiasms these days is a fortunate individual. Mr. Hopkins has hit the nail on the head and driven it in deep, however, when he says that without enthusiasm there can be no advanced theatre propaganda. What we want is a little elementary theatre propaganda, most of the time.

S. MORGAN-POWELL.

## Live News About Plays and Players

WOULD the forgetful gentleman who, while apparently sleeping through the second act of "Polyanna" on Tuesday night at His Majesty's, thoughtlessly withdrew a hatpin from the hat with which it was intimately concerned, return it to its original owner, and incur thereby the owner's gratitude?

I am requested to make this request in a prominent place, and I hasten to do so, feeling sure that probably the gentleman does not know he is in possession of the pin and may possibly hurt himself, should he meet with an accident getting off a street car while asleep.

• • •

"Mary's Ankle," which comes to His Majesty's next week, has to do with three young collegians, a doctor, a lawyer, and a mental scientist. They have no money, but the mental scientist is well endowed with ideas for getting some. He engineers the pawning of the landlady's parrot. Then, when the ill-gotten gains of this venture are taken away from all three by the blandishments of a charming young charity canvasser, the financier, as he calls himself, suggests that the doctor send out announcements to his rich relatives in the West of his forthcoming marriage to an imaginary Mary Jane Smith, of Elizabeth. Undoubtedly many valuable presents, all of them pawnable, will result. The scheme works out well enough, only the presents sent are all clearly intended for the supposed bride.

At this point a real Mary Jane Smith arrives on the scene, and she happens to be the young charity canvasser, with whom the doctor had fallen violently in love. It taxes the inventiveness of all three pals to explain away the lingerie which has come to the doctor as wedding presents, and the arrival of the doctor's rich uncle to congratulate him and his bride adds some very amusing and intricate complications to his dilemma.

• • •

Zelda Sears, who appears in "Mary's Ankle," made her first big New York hit as Hettie Canby in "The Nest Egg." Her girlhood ambition was to become a reporter, and she engaged in that capacity on the Port Huron Times, when she was scarcely sixteen years old. Of Italian-American parentage, she is proud of being the grand-daughter of Angelic Paldi, a noted sculptor and painter, whose name and fame are perpetuated in the rural decorations that adorn the Catholic Cathedral of Detroit.

Ambitious to continue her literary career in a wider field, Miss Sears journeyed to Chicago, and found a place in the Evening News of that city. One of her first assignments was to interview Mme. Sarah Bernhardt, and in order to introduce a touch of human interest in her "copy," she asked Mme. Bernhardt's permission to appear as an "extra lady" in the bill for that night, which was "Camille."

Whether it was her Italian parentage, her grandfather's fame as a sculptor, or that Bernhardt discerned latent dramatic ability in the youthful tyro, will never be known, but on receiving Miss Sears in her dressing room after the performance that night, she advised the girl to give up her reportorial work in favor of the stage.

• • •

Walter Jones, the popular rotund comedian, also with "Mary's Ankle," scored his first big hit in the role of a tramp in Edward E. Rice's famous burlesque, "1492." Then, like many another actor who has created a character which stands out above all other similar impersonations, Jones found he had a Frankenstein on his hands. No manager could be induced to give him a trial in any other kind of a role. He grew so tired of being the hobo that he actually let several remunerative engagements go and lay idle for weeks; but what finally determined him to forswear forever the stage habiliments of a Weary Willie was an amusing but at the same time harrowing experience that he had in a small one-night stand in New England.

It seems that the town authorities had decided to get rid of the horde of tramps that had been making their winter quarters there, and notices had been posted in conspicuous places warning every stranger without employment not to let another day's sun go down upon him in that particular city. Jones was doing his well-known tramp impersonation. He had stepped outside the stage door to get a breath of fresh air during the first intermission, and had been attracted to a barn across the alley, where a crap game was in progress. He was recognized by the players and was just about to try his luck for a roll of two when along came the town constable, who looked funnier, Jones remembered afterwards, than any impersonator had ever made up for one on the stage.

The rest of the story need scarcely be told. Despite his violent remonstrations, and with the hearty guffaws of the crap-shooters ringing in his ears, Jones was haled around to a nearby station, and barely managed to make his identity known to the lieutenant at the desk and get back to the theatre in time for his next entrance.

• • •

There are legions of people who can talk on any subject "right off the bat," just at a word from you, and a lot of folk who are ready to sing at a nod of the head, but Bob Hall, who comes to Loew's next week, is one of the few men who can compose a poem or a song immediately around any word or thought suggested by any member of his audience. As an extemporaneous spring poet, Bob is in a class by himself. He comes, in addition, with a budget of new songs and parodies.

Talking about songs, there will be a collection of the most popular of them in "Melody Land," the headliner. And some classical selections will be heard from the Misses Parker. Florence and Marguerite have been in Montreal before, but not at this theatre. To celebrate their return they will include in their repertoire a few French numbers. There can be no doubt that vaudeville audiences clamor for music—not popular stuff alone—and the booking office is seeing to it that Loew's patrons are getting what they like best.

• • •

The famous "Ziegfeld Follies" are to be exhibited at His Majesty's Theatre for the week of April 15. The newest "Follies" is by George V. Hobart and Gene Buck, with music by ictor Herbert, Raymond Hubbell, Jerome Kern and Dave Stamper. It is in two acts and twenty odd Joseph Urban scenes, all of which have been staged by Ned Weyburn. The cast, which comprises the names of one hundred and fifty entertainers, includes Will Rogers, Bert Williams, Eddie Canter, W. C. Fields, Don Barclay, Officer Russell Vokes and Don. Thomas Richards, Gus Minton, Clay Hill, Lester Ostrander, Addison Young, Arthur Rose, Miss Fanny Brice, Allyn King, Mildred Richardson, The Fairbanks Twins, Doroth Richardson, Doris Lloyd, Elsie Yick, Helen Leisy, Jean Barnette, Virginia Taylor, Florence Kern, Virginia Caldwell, and Lulu Martell.

The Fairbanks Sisters are to shine next season as dramatic stars. They are to be presented by Florenz Zeigfeld in a farce comedy entitled "The Gold Dust Twins." The piece is being written by Lou Houseman, a noted Chicago journalist. The professional rise of the dainty Fairbanks twins has been rather remarkable—they have been appearing before the public less than four years, most of the time in screen plays. Last season they scored in Dillingham & Ziegfeld's production ot the Century Theatre, New York.

• • •

Gus Hill, in days gone by the champion Indian club swinger of America, afterwards becoming prominent in cartoon and burlesque entertainment, now has side-stepped and entered the minstrel arena. He will offer at His Majesty's Theatre, for the week of April 22nd, his minstrel performance.

The chief feature of the show is the singing of Will Thompson, who has few equals on the entire minstrel stage. His song, "Somebody Loves You, Dear," brings back to mind his old song, "When the Sun Kissed the Rose Goodnight," sung in the Honey Boy Minstrels.

The second part, an original creation of James Gorman, opens with a scene "somewhere in France," aboard the battleship "Alabama." Next is a musical and comedy act, followed by a singing and talking act. There are also entertaining pickaninnies, a soft shoe dancer, some plantation songs and ensemble dancing, the show closing with the 'Black Politicians," a satire on political appointments, in which all the principals appear.

• • •

There never is any doubt concerning the merits of an Arthur Hammerstein musical production. Hence the announcement of the coming to His Majesty's Theatre for the week of April 29th of "You're in Love," another Hammerstein offering and his latest success, is likely to be welcomed.

"You're In Love" owes its triumph to the same author and composer who were responsible for "Katinka," "High Jinks" and "The Firefly." Authentic reports credit it with being considerably richer in point of novelty. The cast of singers, dancers and comedians includes Miss Edna Pendleton, Marguerite Strasselle, Alice Johnson, Raymond Crane, Ralph Whitehead, W. H. White, Harry T. Hanlin, Billy Cotton, and Maxson and Brown, exceedingly clever dancers.

• • •

Howard McKent Barnes' problem drama, dealing with birth control, "Her Unborn Child," will play a return engagement at the New Empire Theatre next week, commencing Monday night. Matinees will be given on Tuesday, Thursday and Saturday.

This play has been endorsed by press and pulpit everywhere. During the engagement of "Her Unborn Child" at the New Theatre, the matinee performance will be reserved exclusively for the ladies. No men will be admitted at the afternoon performances.

"Her Unborn Child" will be presented at the New Empire with several members of the original cast. Miss Alice DeLane will be seen in the role of Mrs. Livingston. She is best known for her work in "Madame X."

• • •

Nina Payne, to be seen at the Princess next week, was one of the first exponents of descriptive dancing in America. When Mons. Molasso introduced the Apache and French dance pantimime in this country, Miss Payne was his premiere. Her work was so creditable that she quickly became a vaudeville feature in her own right. Her dancing ability, coupled wth her originality, has advanced her quickly in her profession.

Those artists who undertake to tell a story in dance almost without exception utilize themes. It may be that fantasy is more classical than reality, but it is probably because the mind accepts more readily the so-called poetic symbolism than it does pictured facts. Therefore, Miss Payne is again a pioneer in descriptive dancing. Her present program contains a group of character studies in dancing. For the most part these are travesties, but each dance tells a story quite as distinctly as though it were printed in a book.

• • •

Phil Godel, manager of the Francais Theatre, the playhouse playing "pop" vaudeville, has been transferred by Fred Crow, the local representative of the Canadian United Theatres, to the Dominion Theatre, Ottawa, the theatre which "splits" with the Francais. Mr. Godel will be at the Ottawa playhouse for a number of weeks.

• • •

With the closing performance of "The Candy Shop," the musical comedy being presented this week by the Orpheum Musical Comedy Stock Company, tonight the engagement of that company comes to an end. It will be remembered by those who have seen the productions as an excellent stock company, with productions on an exceptionally sound scale. It has suffered most undeservedly from an inexplicable lack of public support.

• • •

Zella Russell, with the "Big Burlesque Review" Company, at the Gayety next week, is an accomplished pianist. She is also a humorist, as the following observations from her pen indicate:

"The fact that piano playing is done with the fingers is no reason for refusing to also use your brain while practising."

"The fact that a piano has no conscience is no excuse for your not having one when playing late at night or very early in the morning."

"The fact that the piano keys are hard is no reason for your playing with a hard touch."

"The fact that the piano bench is wood gives you no right to play as if you were made of the same material."

"The fact that prize fighting and piano playing both require muscle gives you no right to fight the piano."

S. M. P.

## "War Mystery" is Largest Wooden Steamer Launched

ORANGE, Texas, April 4. — The "War Mystery," said to be the largest wooden steamer ever launched, and which now lies in the Sabina river being equipped with steam engines, will boast its title as the world's greatest for only a brief period. Five other ships of similar design, each with a greater cargo capacity than the War Mystery, are in course of construction here and by the way work is progressing, all will soon enter the water. In addition to these more than a score of smaller wooden vessels are in the local yards, all in different stages of completion and all progressing rapidly under the hands of 4,000 ship builders, most of whom have gathered here within the year.

The War Mystery has a cargo capacity of 4,700 tons while the five great ships to be launched will be able to care for 5,000 tons each.

Nearly all of the lumber that goes into these vessels is grown on the gulf coast, in most instances only a short distance from Orange. Preparatory to the activity in the ship building industry, saw mills were established with a capacity of 650,000 board feet each day. The raw material is floated down the Sabine river from the forests of Texas, handled by the new saw mills and moved right on to the ship yards.

It requires from 1,250,000 to 1,500,000 feet of timber to construct a ship of the War Mystery class and the saw mills are hard pressed to keep pace with the ship builders. Between 4,000 and 4,500 men are at work in shipyards and the weekly payroll is more than $75,000. The lumber mills are using about 1,600 men with a payroll of $10,000 weekly.

## NEXT WEEK'S SHOWS AT LOCAL THEATRES

**HIS MAJESTY'S.** — Farce comedy, "Mary's Ankle," by May Tully, formerly well-known in Montreal, and a graduate of Victoria College. Comes from Bijou Theatre, New York. Has had a successful run, and won considerable popularity. Has an ingenious plot, and will be presented by the New York cast, including Zelda Sears and Walter Jones.

• • •

**THE PRINCESS.** — Vaudeville feature—Rolfe and Maddock's production, "Rubeville," ruralities travestied; Nina Payne and Co. in interpretative dances; Harry Tighe, "nut" comedian; Helen Gleason in "The Submarine Attack"; Kitner, Hawksley and McClay in "The Stowaway"; Gertrude Holmes and Robert Buchanan in old-time songs; Ollie Young and April in Pierrot and Pierrette phantasy. Sunday, as usual.

• • •

**LOEW'S.**—Vaudeville—Fred V. Bowers and Co. in "Melody Lane," song revue, will top bill; Middleton & Spelmeyer, in "An Ocean Wooing"; Bob Hall, extemporaneous poet and composer; Misses Parker, musical act; Amoros and Jeanette, and Booth and Leander will complete vaudeville. Feature picture will be "The Guilty Man." Sennett comedy and Loew's Gazette.

• • •

**THE NEW EMPIRE.**—Propaganda drama—"Her Unborn Child," return engagement of Howard McKent Barnes "birth control" play. Cast has been strengthened by addition of more members of original production, and demand for seats is so large that capacity is assured.

• • •

**THE FRANCAIS.** — Vaudeville—First half of week—Feature, "The Garden Belles," musical comedy tabloid; William Cahill and Co. in "In New York"; Schoer and Walton, comedians; Kinso, Japanese juggler; photo-plays. Second half—Galletti's monkeys, feature; Fred Webber and Co., ventriloquists; Wilbur Held, tramp comedian; La Belle and Lillian, banjo and violin; photo-plays. Sunday, as usual.

• • •

**THE GAYETY.** — Burlesque —Jacob's and Jermon's Burlesque Review, presenting some decided novelties. A series of Living Pictures will be a feature. The cast includes Harry K. Morton, Zella Russell, Flossie Everette, Manny Koler, Julie de Keltey, Harry O'Neal, and Roy Peck.

**NATIONAL FRANCAIS.**—French comedy—Mon., Tues., and Wed., first time in Montreal, "Le Bonheur, Mesdames," by de Croisset; Thurs., Fri., and Sat., "La Chatelaine." Termination of Becman's troupe engagement. Week of April 15, "Cocorico," revue, by Pierre Christe. Week of April 29, opening of new season with comedy stock company.

S. M. P.

## Correspondence

"Pippin."—Your surmise that I am grey-haired, crotchety, afflicted with gout and "probably half-blind" is not correct. I am sorry to have to disappoint your expectations, but candor compels. However, I plead guilty to liking Ibsen. I shall be pleased to lend you any of his plays you would like to read. William Archer's translations are the best.

• • •

"Rub-a-Dub."—I don't mind in the least. You are entitled to your own opinion, of course. Buy why write to me? You should address your letter to the police department. I am not—thank Heaven—a member of the movie censor (ruination) board.

• • •

"Why Girls Leave Home."—To get fresh air, no doubt. Ever tried it?

• • •

"Investigator."—You seem to be. If you can give me any one reason why I should give you the information you seek, I will do so. My own view is that you have no right to ask. Why don't you write to Miss Adams yourself?

• • •

H. A. Baillie.—Chinese drama is the oldest in the world. I believe some of the dramas written ten thousand years ago are still running—the performance has not ended yet.

• • •

"Spooks."—If the ghost of Irving could arise and hear what you have written, it would need chaining down.

• • •

Nellie R.—Write to me, giving full details, and I will give you the letters of introduction you require.

• • •

"Piffle."—It is.

• • •

"Pons Asinorum."—Send your complaint to Longue Point.

• • •

"Wot O."—Martin Harvey is probably the greatest living English-speaking romantic actor. There are hardly any tragedians left.

• • •

"Up-to-Date."—I seem to have read something of the kind before. But Shakespeare's reputation will doubtless survive your onslaught, and as for that lunatic Baconian theory, so-called, nobody but buffoons and notoriety-hunters and a few harmless old fogeys with "a tile loose" persists in keeping it alive. If you wish to join the happy throng, all right. Any man who rescribes "Cymbeline" as "tommyrot" ought to see a doctor.

• • •

"Forget-Me-Not." — I wish I could, but so long as you insist on sending me the same wail week after week, despite my pellucid hints that it is hardly likely to secure publication before the millenium, how can I?

• • •

"Will-o'-the-Wisp." — Elusiveness is sometimes a charm, and occasionally a godsend, but I have yet to learn that Greek is a suitable medium for the expression of concrete ideas on vaudeville. Try it in Volapuk.

• • •

"What Happened to Jones."—Anyway, he got home all right.

S. M. P.

## LONDON "HELLO GIRLS" HONORED.

LONDON, April 4.—Telephone girls who volunteered for service during recent London air-raids have been awarded a special badge of honor by the government. It is a round badge surmounted by a crown and bears the words, "London Telephone Service. Air Raids," followed by a Latin motto meaning "Love of Country leads them."

The herd of fifty pedigreed cows at the Laurytown Almshouse Farm, Penn., are to have the benefit of steam heat for the rest of the winter according to the decision of the directors. This action was taken because the buildings were cold and consequently resulted in loss of milk production.

NEW EMPIRE
STANLEY AND ST. CATHERINE ST.

Last Two Times Today—"The Isle O'Dreams."

By Emphatic Popular Demand of Thousands of People Unable to see on Account of Lenten Season

"HER UNBORN CHILD"

A SPOKEN PLAY NOT A PICTURE

(Endorsed by Press and Pulpit)
Will Return Week MONDAY, APRIL 8
Matinees Tues., Thurs., Sat. For Ladies Only.
PRICES: Nights—25c, 35c, 50c, 75c. Matinees, All Seats 25c.
Saturday Matinee . . . . 25c, 35c, 50c, 75c

LOEW'S VAUDEVILLE THEATRE

Continuous 1 to 11 p.m.
Aft., - 10-15
Night 15-25

TODAY AND TOMORROW

Vaudeville.
KUMA FOUR
Sensational Illusionists
RYAN and RICHFIELD
in "Mag Haggerty's Father"
—Other Acts—

Photo-Plays.
NORMA TALMADGE
in
"By Right of Purchase."
"Fatty" Arbuckle in "The Bell-Boy." Pictures of Montreal's Firemen Knitters.

ENTIRE WEEK OF APRIL 8

"Melody Lane"
Classic Music and Song Specialty —6 People.
Bob Hall
—Other Acts—

All-Star Cast in
"The Guilty Man"
A. H. Woods' Powerful Drama
See the Vivid Trial Scene
Sennett Comedy—Loew Gazette

Meet your friends at Loew's Rotunda Tea-Room—Afternoon Tea daily except Saturday from 2.30-5.30, Free of Charge.

PRINCESS VAUDEVILLE NEXT WEEK

4,000 Good Seats at 10c and 15c Every Afternoon.
1,000 Seats at 10c. Every Afternoon or Evening.

| | |
|---|---|
| Orchestra – Matinees) | 25c |
| Balcony (First) | 15c |
| Balcony (Second) | 10c |
| Orchestra (Evenings) | 75c–50c |
| Balcony (First) | 25c–35–50c |
| Balcony (Second) | 10c |

Rolf & Maddock Present
"RUBEVILLE"
A Melange of Rural Mirth and Melody. Featuring Harry B. Watson and Jere Delaney.

NINA PAYNE & CO.
Vaudeville's Most Artistic Dancer. Presenting Original Character Studies in Dance.

HARRY TIGHE
That Clever "Nut" Comedian, with New Songs and Funny Stories and a Dainty Partner, Lucille Jarratt.

HELEN GLEASON & CO.
in "The Submarine Attack."

KIMBER, HAWKSLEY & McCLAY
In a Nautical Comedy and Singing Act.

HOLMES & BUCHANAN
The Yesterday of Song. Two of the Best Voices in Vaudeville.

YOUNG & APRIL
Ten Minutes in Toyland

GEO. McKAY
Comedy Juggler.

SUNDAY CONCERTS
PHOTOPLAYS
MUSIC
2.15 7.30
Geo. Nash & Co.; Avey & Swor; Wright & Dietrick; Conlin & Glass; Bernevicci Bros.
Afternoon: 10-15-25c.
Night: 10-25-35.

GAYETY
NEXT WEEK BURLESQUE

The Big Burlesque Review

HEADED BY
HARRY K. MORTON
AND
ZELLA RUSSELL

VAUDEVILLE FRANCAIS NEXT WEEK
"GARDEN BELLES"
Miniature Musical Comedy with 18 people.
Other Acts. Other Photoplays.
-15-25c . . . 2, 7, 9 P.M.

His Majesty's
TWICE TODAY
Pollyanna
2.30 and 8.30

NEXT WEEK COMMENCING MONDAY

PRICES - -

| | |
|---|---|
| Mon. Night | 25c to $1.00 |
| Wed., Sat., Mat. | 25c to $1.00 |
| Other Nights | 25c to $1.50 |

THE FUNNIEST FARCE
GLOOM DISPELLER and
LAUGH HIT OF THE SEASON

A. H. Woods offers

Laughs Aplenty With Never A Blush

MARY'S ANKLE

Kept N. Y. and Boston Laughing for Months

IN THREE VIEWS
By May Tully
With
Walter Jones
AND ORIGINAL BIJOU THEATRE CAST, INCLUDING

Alma Belwin
Zelda Sears
Mae Melville
James Spottswood
T. W. Gibson
Edward Martyn
Leo Donnelly
Adelaide Prince
J. F. Morrissey

The Week of Joy---April 15th
The Names That Make World Famous
ZIEGFELD FOLLIES

Read these names, then order your seats—you still have a chance to secure good ones.

Flo. Ziegfeld personally produced the Follies. Gene Buck and Geo. V. Hobart wrote the books and lyrics; Hubbell and Stamper composed the music; Victor Herbert, personally produced the finale; Ned Wayburn directed the stage; Joseph Urban made the scenery, and the following artists lead in comedy and song, the greatest aggregation of artists ever gathered together under one banner.

Will Rogers
Bert Williams
Eddie Cantor
W. C. Fields
Don Barclay
Thomas Richards
Gus Minton
Dudley Farnsworth
Russell Vokes and Don
Clay Hill
Lester Ostrander

Fanny Brice
Allyn King
Mildred Richardson
Marion Fairbanks
Madeline Fairbanks
Doris Lloyd
Dorothy Richardson
Jean Barnette
Florence Kern
Virginia Taylor
Virginia Caldwell

and the Nationality Famous

125---Ziegfeld Beauty Chorus---125

SEAT SALE OPENS TUESDAY

PRICES - -

| | |
|---|---|
| Monday Night | 50c to $2.00 |
| Wed., Sat., Mat. | 50c to $2.00 |
| Other Nights | $1.00 to $2.50 |

# :: NEXT WEEK AT THE MOVIES ::

FANNIE WARD IN THE CHEAT

LOIS WEBER IN THE PRICE OF A GOOD TIME

BESSIE LOVE IN THE GREAT ADVENTURE

ALICE JOYCE IN THE WOMAN BETWEEN FRIENDS

ALICE JOYCE AND MARC MAC DERMOTT IN THE WOMAN BETWEEN FRIENDS

PAULINE FREDERICK IN LA TOSCA

RITA JOLIVET IN LEST WE FORGET

### NEXT WEEK AT THE LOCAL THEATRES

**IMPERIAL** — Sunday to Tuesday, Fannie Ward and Sessue Hayakawa in "The Cheat." Wednesday to Saturday, Pauline Frederick in "La Tosca." All week, Irene Audry, lyric soprano.

**ST. DENIS**—All week, Rita Jolivet in "Lest We Forget." The star will appear in person.

**HOLMAN**—All week, Mildred Harris in "The Price of a Good Time." And the first episode of "The Lion's Paw."

**STRAND**—Monday to Wednesday, Peggy Hyland in "The Debt of Honor." Thursday to Saturday, Fox children in "Treasure Island."

**REGENT** — Monday and Tuesday, Dustin Farnum in "The Spy." Wednesday and Thursday, Douglas Fairbanks in "Headin' South" and Baby Marie Osborne in "Daddy's Girl."

**DOMINION** — Sunday, Wallace Reid in "Rimrock Jones." First episode of "A Daughter of Uncle Sam." Monday and Tuesday, Gladys Brockwell in "The Moral Law"; last episode of "Vengeance and the Woman." Wednesday and Thursday, Theda Bara in "The Rose of Blood"; ninth episode of "The Bull's Eye." Friday and Saturday, Pauline Frederick in "Madame Jealousy"; last episode of "The Mystery Ship."

**TIVOLI**—Monday and Tuesday Jewel Carmen in "The Girl With the Champagne Eyes," and "Jimmy Dale alias the Gray Seal." Wednesday and Thursday, Ethel Clayton in "The Dormant Power"; Kathleen Clifford in "Who is Number One." Mutt and Jeff comedy. Friday and Saturday, Dustin Farnum in "The Spy."

**LOEW'S** — All week, "The Guilty Man," adapted from the French.

**MIDWAY** — Monday and Tuesday, "The Brass Check." Wednesday and Thursday, "Bought and Paid For."

**NEW GRAND**—Sunday to Wednesday, Bessie Love in "The Great Adventure," and Charlie Chaplin in "His New Job." Thursday to Saturday, Madge Evans in "Gates of Gladness," and Ann Murdock in "The Beautiful Adventure."

**PASSE TEMPS**—Monday to Wednesday, Billie Burke in Eve's Daughter."

**WINDSOR** — Sunday and Monday, Ann Murdock in "My Wife," and Jane and Catherine Lee in "The Troublemakers." Tuesday to Thursday, Dorothy Dalton in "Flare-Up Sal and Nell Shipman in "The Wild Strain." Friday and Saturday, Franklyn Farnum in "Fast Company," and Jack Pickford in "Huck and Tom."

### ASK ME.

**A Goodwin Girl.**—Before receiving the reply to your question you must fill out form number 23, giving your name, age, sex, nationality, and state clearly any tendencies toward insanity in the family. As references, two lawyers and one real estate agent are required.

**L. B. and C.**—Lois Wilson is the star in Alimony.

---

Blessings be on the head of Carl Laemmle, president of the Universal Film Company. He has issued an order forbidding the use of 'camouflage," because it has been so overworked as to become a source of irritation to persons who have more than a one-track mind; "intensive," same reason; "psychology," because it is a word used by intensive persons who seek to camouflage their lack of knowledge; "efficiency expert," because there is no such thing; "somewhere in France," because it lacks originality, and "greatest show on earth," because there ain't no sech animal!

## TURN EAST, TURN WEST, AND CHOOSE THE BEST IN NEXT WEEK'S FILMS

From among the piles of typewritten tissue paper and strikingly printed press sheets sent in for the instruction, amusement and assistance of the moving picture editor, the program at the St. Denis stands out as next week's compelling attraction.

For why—a really truly picture actress is to appear in person, adding personality and magnetism to her art as depicted on the screen. A tangible actress gives as much life to a photoplay as a human voice does to an orchestra selection, but Rita Jolivet has more to offer than mere bows and smiles.

"Lest We Forget," the screen feature of the week, is based on her experiences as a survivor of the Lusitania disaster. The story follows the experiences of a soprano of the Paris Opera Comique who falls into German hands when her home village is invaded in the first great advance of the enemy. After escaping into Holland, her broken love affair takes her to America, whence she returns on the Lusitania. The main feature of the film is the sinking of the liner, showing the struggles of the drowning passengers and their desperate efforts to reach the life-boats. Miss Jolivet, who is a native of France, made her stage debut in London.

Sessue Hayakawa's popularity is steadily increasing in Montreal, where his dignified Oriental acting is apparently much appreciated. A reprint of one of his earlier pictures, "The Cheat," has been booked by the Imperial for next week and his long list of admirers have already noted the dates.

To a different public possibly will appeal the Imperial's second booking, "La Tosca," a film representation of Sardou's great play. The prospect of seeing Pauline Frederick in the leading role seems altogether satisfactory, as one imagines that her art is well suited to the interpretation of this dire tragedy.

• • •

An Ince production, "The Guilty Man," adapted from the French, will be shown at Loew's. Judging from the title and a condensed synopsis, "The Guilty Man" falls into the class called strong. The leading parts are played by Gloria Hope and Vivian Reed and exceptional photography is promised in the settings.

• • •

"The Price of a Good Time" is the telling title submitted by the Holman. Probably the good time in question wasn't worth the candle, for according to the synopsis there is a fearful explosion on the part of pugnacious brother Dick on the last night of the grand and glorious lark. However, it ends happily as all movies must, so why worry?

• • •

Real people who go to picture plays and write for papers in the United States say disinterestedly pleasant things about Bessie Love, and flattering things about her work. Is she one of the coming darlings of the fans, one wonders? At least it is thoughtful of the New Grand to book her latest photoplay, "The Great Adventure," just when yours blase wanted to see her.

• • •

The Fox Kiddies will continue to be utterly adorable until they become hopelessly spoilt. There are no signs of any such tragedy about young Francis and his playmate Virginia, so off to the Strand everyone and see the babies in "Treasure Island."

• • •

Now "turn to the east and turn to the west and pick out the very one that you like best"—only, don't blame me!

D. H.

## *Chatty Notes About New Films and Movie People*

William S. Hart, in response to a letter from Secretary of the Treasury McAdoo, will start out in the interests of the Liberty Loan as soon as he finishes the picture he is now making at the Ince studios in Hollywood.

• • •

Anita King has a service flag with forty-eight stars in it. Impossible, you say? Not at all. These stars do not stand for husbands; they represent sweethearts who are now fighting on the battlefront. Miss King goes to the Balboa studio every morning with the flag draped across the back of her famous roadster.

• • •

The real sensation of the past week among the scandal mongers at the Lasky studio in California has been the fact that old Bill Hart was seen in the act of pouring tea at a Red Cross benefit. Great fear was expressed that this famous exponent of Western characters will degenerate into a lounge lizard and run around with a rose in his buttonhole, and wear lavender kid gloves to adorn his trigger finger.

• • •

Nothing in Mr. Chaplin's career is funnier than the line which he was careful to have inserted in his contract, to the effect that he was not to be required to do anything that would detract from his dignity as an artist.

• • •

We are accustomed to speak of moving pictures as an infant industry. We talk of happenings of eight and ten years ago as a bit of ancient film history. Vitagraph dates its history farther back than that, and on March 17 celebrated its twenty-first birthday anniversary. This coming of age calls to mind that Vitagraph was formed March 17, 1897, by Albert E. Smith, William Rock and J. Stuart Blackton. William Rock is dead, J. Stuart Blackton has joined the Paramount ranks and Albert Smith of the trio alone remains at the Vitagraph studios.

• • •

Sonia Markova is dead, and in her stead arises one Greta Ahrbin, alias Gretchen Hartman. In the beginning Gretchen Hartman established considerable reputation as a screen actress. Then one day Fox sent out startling announcements of the arrival in this country of Mme. Sonia Markova, celebrated Russian actress. Lo and behold, Sonia was none other than our old friend Gretchen, assuming the Markova camouflage, because of the German sound to Hartman. Now, says the Fox publicity man, there never was a Gretchen Hartman. The lady's real name is Greta Ahrbin and she was born of Swedish parents, so henceforth we shall see Greta Ahrbin on the screen.

• • •

Wallace Reid paints pictures in his spare time. He recently has taken up pen and ink work, and it is said a magazine has asked him for a series of cartoons.

• • •

Viola Dana and Shirley Mason are sisters. Their last name really is Flugrath.

• • •

Did anyone say dust! Next to the fuzzy atmosphere of certain picture theatres the deplorable condition of metropolitan streets is claiming the centre of conversation. They say a new broom sweeps clean, but alas, not this particular civic broom. More dust accumulates in Montreal roadways the week after election than seven maids with seven mops could sweep up in half a year.

• • •

They are still talking of "Revelation" in New York and we are still grouching because we didn't see it. It appears that the Parents' League has endorsed it specially. Very thoughtless of them not to have consulted our censors.

• • •

Marguerite Clark has the mumps. Of all persons, this daintiest of dainty motion-picture stars has been pounced upon by Fate with an affliction, which, temporarily at least, distorts her well-known comely features. Fear is the only expression which has been "registered" by Miss Clark's face of late. Fear that she may not be able to be present in Philadelphia today, when, right after the unveiling of the replica of the Statue of Liberty by tiny Nona Martin, the four-year-old granddaughter of Secretary McAdoo, she is scheduled to sell Liberty Bonds at the principal booths.

## New Plays at the New York Theatres

Special Cable to The Star.

NEW YORK, April 6.—Now that Holy week is past, the theatrical producers are again busy with new productions. Five new productions appeared in addition to two feature pictures, the opening of the Century Theatre roof under new management, Laurette Taylor's debut in Shakespeare at a matinee, and the removals of three plays to other theatres. The list of new offerings included two comedies, a musical comedy, a drama and a war melodrama.

Monday night Henry Miller opened his new playhouse, Henry Miller's Theatre, in West 43rd street, with "The Fountain of Youth," a comedy by Louis Evan Shipman. Mr. Miller heads the company, which includes Olive Tell, Lucile Watson, Frank Kemble Cooper, Hilda Spong, Lillian Cooper, Frank Sylvester, C. Leslie Austen, Robert Ames and Lewis Sealey.

Mr. Miller plays an American who has been so busy with his East Indian plantation that he has overlooked the joys of life. He comes home with a fortune and seeks the fountain of youth, his adventures making the play.

The new theatre is one of the handsomest in New York. The color scheme is old ivory and gold, the seats in brown and blue, and the carpet is black, with a pattern in colors. The curtain is beautiful, of walnut gold-figured damask, and over this there is a wonderfully embroidered and painted valance. The house seats about 1,000.

• • •

"The Fountain of Youth" proved an ideal medium for the expression of Mr. Miller's art, and was a fitting baptismal piece for his new theatre. The audience was one of the most brilliant of the season, and expressed its delight in terms which inspired Mr. Miller to an appreciation that rivalled in wit some of the best lines in what, on the whole, was a clever play.

"The Fountain of Youth," however, is only clever. It has nothing original to offer in the way of conception or character, but it sparkles almost all the time, and occasionally it flashes with surprising brillance. Much of the credit for the general impression of satisfaction which it produced upon the audience was due to the direction and the glamor which the personality of Mr. Miller and Miss Tell threw over it.

• • •

Penrod, Booth Tarkington's small boy character, made famous by the Penrod stories, is to be seen on the stage. Klaw and Erlanger and George C. Tyler announce the forthcoming production of a play based on these tales. The play has been written by Edward E. Rose, and among its characters are nearly all the precocious youngster's companions, including Herman and Verman, Sam Williams and Georgie Bassett. The juvenile roles will be played by children. The play will not be seen here until August.

• • •

Laurette Taylor made her debut in Shakespeare at the Criterion Theatre, playing Juliet in the balcony scene from "Romeo and Juliet," Portia in the trial scene form "The Merchant of Venice," and Katherine in a condensed version of "The Taming of the Shrew."

Her leading men were O. P. Heggie as Shylock, Jose Ruben as Romeo, and Shelley Hull as Petruchio. In the casts were Frederick Perry Edward Mackay, Hubert Druce, Leonard Mudie and Lynn Fontanne. These special Shakespearean matinees will be given on the four Fridays in April, and will not interfere with the run of "Happiness."

• • •

Annie Hughes, who is as much at home in comedy, drama or musical plays as she is in the classical plays, will have her next Broadway appearance in a dramatic role in a musical play.

Iden Payne has added a new and most interesting production to the Ethel Barrymore repertoire in "The Off Chance," which, at the Empire Theatre, is one of the comedy successes of the season.

"The Orangeman," by St. John Ervine, is being considered for production by the Theatre Workshop of New York. It was Whitford Kane, the Irish actor, who played this little comedy with such skill in England and gave it its first taste of public success.

• • •

Edith Randolph, a virile American emotional actress, who was one of the first American players to leave for France, has returned to the United States, where she has transferred her activities. She is heading a company of players to present at the American camps a program of short plays.

Margaret Nybloc, a diminutive but adaptable and versatile comedienne, is the latest to contribute her artistic services to the cantonment cause. She has accepted an invitation to play with the company located at present at Camp Gordon, near Atlanta, and this week is acting in "It Pays to Advertise."

• • •

Oliver Morosco promises New York a view of "Mary's Way Out," by Ashton Stevens, dramatic critic of the Chicago Examiner, in September. Bertha Mann, who created the leading role in Los Angeles a few weeks ago, when the play received its premiere, will be entrusted with this part for New York.

• • •

Some of the plays that continue are: "Oh, Look," at the Vanderbilt Theatre; "Toot-Toot" at the derbilt Theatre "Toot-Toot" at the Cohan; Mme. Nazimova in "The "Wild Duck," Plymouth; "The Squab Farm," at the Bijou; "Going Up," at the Liberty Theatre; "The Off Chance," at the Empire; "The Copperhead," at the Shubert; "Sinbad," at the Winter Garden; "Oh, Lady, Lady!" at the Princess; "Seventeen," at the Booth; "Why Marry?" at the Astor; The Cohan Revue, 1918, at the New Amsterdam; "Happiness," at the Criterion, and "Seven Days' Leave," at the Park are crowding houses. "Parlor, Bedroom and Bath" is filling the Republic. "Tiger Rose" is at the Lyceum, and "Polly With a Past," at the Belasco, "A Tailor-Made Man" is still at the Cohan and Harris; "Business Before Pleasure," at the Eltinge; "Jack O'Lantern," at the Globe and "The Little Teacher" at the Forty-eighth Street. "The Eyes of Youth" is at the Maxime Elliott; "Oh Boy," Casino; "Lombardi, Ltd.," Morosco, and "Yes or No" Longacre; "Flo-Flo," Cort; and "Cheer Up," Hippodrome; "Chu Chin Chow," Century; "Under Pressure," Norworth; "Her Country," "Punch and Judy," and "Maytime," Forty-fourth Street. The "Garden of Allah," Manhattan; "Sick-a-Bed," Gaiety; "A Cure for Curables," Thirty-ninth Street and "Let's Go," at the Fulton.

### FALSE PROPHETS MEET.

"Who are you?"

"I'm the man who said the telephone was a toy. Who are you?"

"I'm the man who said the moving picture craze would die out in six months."

**IMPERIAL**
TODAY LAST 5 PERFORMANCES OF
MARY PICKFORD
IN
"Amarilly of Clothes Line Alley"
ORCHESTRAL CONCERT
at 3 o'clock, under the direction of J. J. Goulet.
Advice to Patrons—COME EARLY!
SUNDAY—MONDAY—TUESDAY
BY POPULAR REQUEST
FANNIE WARD
supported by the distinguished Japanese Actor, SESSUE HAYAKAWA, will be presented in a new print of her emotional masterpiece
"THE CHEAT"
a thrilling play written by Hector Turnbull and directed by Cecil B. Demille, who was responsible for such productions as "Carmen," "Joan the Woman," etc.
If you have seen this drama you will want to see it again—if you haven't seen it, DON'T MISS IT!
WEDNESDAY TO SATURDAY
A mighty picture with a mighty star
PAULINE FREDERICK
in the Paramount version of the Famous Opera
"LA TOSCA"
written in France for Mme. Sarah Bernhardt over thirty years ago by VICTORIEN SARDOU. A part ideally suited to the powerful art of Miss Frederick.
ALL WEEK IRENE AUDREY AT 3 AND 9 P.M. DAILY
American Prima-donna

**REGENT**
Corner Park and Laurier
TODAY & SUNDAY—DOUBLE BILL
JEWEL CARMEN in
"THE GIRL WITH THE CHAMPAGNE EYES"
EARLE WILLIAMS in
"A MOTHER'S SIN"
MONDAY and TUESDAY
Sensational Exposure of German Spy system,
"THE SPY"
featuring Dustin Farnum.
COMING WEDNESDAY
DOUGLAS FAIRBANKS in "Headin' South"; BABY MARIE OSBORNE in "Daddy's Girl."
HARRY THOMAS AT PIANO.

**St. DENIS**
TO-DAY ONLY
BIG DOUBLE BILL
MME. Petrova in "The Light Within" Shown at 3:15, 6:30, 9:30
FRANCIS X. BUSHMAN and BEVERLY BAYNE in "The Brass Check" Shown at 1:25, 4:40, 8:00

**MIDWAY**
LAST TIMES TODAY
Universal's New Serial
"THE LION'S CLAW"
TOMORROW (Sunday) ONLY
FRANKLYN FARNUM
in
"FAST COMPANY"
Monday and Tuesday
FRANCIS X. BUSHMAN and BEVERLY BAYNE in
"THE BRASS CHECK"
Wed. and Thur.
"Bought and Paid For"

**MOUNT ROYAL**
Laurier Ave. West.
TODAY and SUNDAY
Wm. S Hart
in "Blue Blazes Rawden"
OTHER SELECT PICTURES

**WINDSOR** WINDSOR AND DORCHESTER STS.
TODAY — Double Bill
PAULINE FREDERICK in "MADAME JEALOUSY"; CARMEL MYERS in "THE WINE GIRL."
SUN.-MON.—Double Bill
ANN MURDOCK in "MY WIFE"
LEE KIDS in "The Troublemakers"

**DOMINION**
PAPINEAU COR Mt ROYAL
TODAY—Last Time
JULIAN ELTINGE
in "The Widows Might"
17th Episode "The Mystery Ship" Serial, and Others.
SUNDAY ONLY
WALLACE REID
in "Rimrock Jones"
Sunshine Comedy, "Hungry Lions in a Hospital"
1st Episode
"A Daughter of Uncle Sam"
MONDAY and TUESDAY
GLADYS BROCKWELL
in "The Moral Law"
Last Episode "Vengeance and the Woman," and Others.
WEDNESDAY and THURSDAY
THEDA BARA
in "The Rose of Blood"
9th Episode "The Bull's Eye" Serial, and Others.
ROBERT SOFFER at the Piano.

**TIVOLI**
TODAY and TOMORROW
KITTY GORDON
IN
"Vera the Medium."
ALICE HOWELL in "Doin' Her Bit" And Others.
MONDAY and TUESDAY
JEWEL CARMEN
IN
"The Girl With the Champagne Eyes"
"Jimmy Dale Alias the Gray Seal" And Others.
WEDNESDAY and THURSDAY
ETHEL CLAYTON
IN
"The Dormant Power"
KATHLEEN CLIFFORD in "WHO IS NUMBER ONE?"
Jeff and Mutt Comedy and Others.
WEDNESDAY NIGHT IS ALWAYS COMEDY NIGHT.

**Holman**
PHONE UPTOWN 6361.
The Theatre of Big Events
Opposite Phillips Square.
*Presenting at all times Stateright and First-run Photoplays.*
LAST TIME TO-DAY THE KAISER
"The Beast of Berlin."
ONE WEEK STARTING SUNDAY
FIRST TIME SHOWN IN MONTREAL
AT THE LARGEST FIGURE EVER PAID FOR A FILM PRODUCTION
LOIS WEBER
Author of "Idle Wives," "Shoes," "Where Are My Children," Etc.
This Is Her Greatest Screen Triumph of Pathos and Heart Interest.
*"The Price of A Good Time"*
A Revelation of the Age-long Desire of the Moth for the Flame
*A vivid and dramatic story that tells what might happen to your daughter, your neighbour's daughter or any girl in a city "Where Nobody Cares"—it shows the wonderful work of the Lobster Palace, the Cabarets—the desire for beautiful clothes and auto rides—and the girl disgraced! Her good name gone, the price the poor little shop girl paid was a heavy one.*
New York, Brooklyn and Newark have, or are, at this time, playing "The Price of a Good Time." At Fox's Terminal Theatre, in Newark, on Sunday, the crowds which were waiting to gain entrance to the performance were so great, that they finally broke through the police lines, and smashed their way through the main doors of the theatre. Reserves were called out to disperse the crowd, and the run of the feature ended with record attendance. —"Trade Paper Note."
COMING SUNDAY APRIL 14th. DOROTHY PHILLIPS "THE RISKY ROAD"
MATINEE, 10c. EVENING PRICES, 10 and 20 cts.
Saturday, Sunday and Holidays, Evening Prices.

**STRAND**
Today and Sunday
MARY GARDEN
IN
"The Splendid Sinner"
Lonesome Luke and Strand Comedies.
Mon., Tues., Wed.
Triple Bill
PEARL WHITE and ANTONIO MORENO
IN
"The House of Hate"
The Beautiful English Star.
PEGGY HYLAND
IN
"The Debt of Honor"
New Print of
CHARLIE CHAPLIN
IN
"EASY STREET"
Coming: For Young and old "Treasure Island."
Willie Eckstein at Piano.

**ALCAZAR**
Cor. St. Catherine and Dorion.
SATURDAY and SUNDAY
CHARLES RAY, in
"The Son of His Father"
in 6 parts.
Coming: "THE WARRIOR"

**Passe Temps**
TODAY and TOMORROW
IRENE CASTLE
The Best Dressed Woman in America
in "CONVICT 993"
Monday—Tuesday—Wednesday
BILLIE BURKE in
"EVE'S DAUGHTER"

**NEW GRAND**
ST. CATHERINE & STANLEY STS.
Today last showing.
GEORGE BROADHURST'S GREATEST BROADWAY SUCCESS
Alice Brady in "Bought and Paid For."
SUNDAY MONDAY, TUESDAY AND WEDNESDAY.
BESSIE LOVE
IN
"THE GREAT ADVENTURE" Added Attraction
CHARLIE CHAPLIN
IN "HIS NEW JOB."

GERMANY'S UNPARDONABLE SIN
EXPOSED IN THE MOST THRILLING SPECTACLE
"Lest We Forget"
STARRING BEAUTIFUL
RITA JOLIVET
SURVIVOR OF THE LUSITANIA
WHO WILL APPEAR IN PERSON
Sunday Afternoon and Evening
WHAT HER EYES HAVE SEEN YOUR EYES SHALL SEE
at the ST. DENIS
ALL NEXT WEEK COMMENCING SUNDAY
SINKING OF LUSITANIA Exact Reproduction of This Great Disaster
Revelations That Will Amaze and Stagger You
SPECIAL AUGMENTED ORCHESTRA

# MUSIC AND MUSICIANS

**CALENDAR.**
**Next Week.**

Tuesday—Dubois String Quartet.

Thursday—Gluck-Zimbalist.

April 25—Apollo Glee Club.

**Later Dates.**

April 13—McGill Students.

April 15—Mariette Gauthier.

April 19—Isolde Menges.

April 19—Red Cross Benefit.

April 23—Jascha Heifetz.

April 26—Leo-Pol Morin.

April 30—Pasquale Amato.

May 2—McGill Orchestra.

May 15—Y.M.H.A.—Orchestra.

May 20—Martinelli.

THE concert scale which tipped far over to violinists at the beginning of the season is to dip towards the singers' side from now on, a junction of the violin and vocal recitals being effected next Friday evening in the Gluck-Zimbalist concert in the Monument National. The list of famous visitors closes with the names of Amato and Martinelli, baritone and tenor respectively of the Metropolitan Opera in New York; but Mr. Zimbalist will not be the last violinist to come by any means, since the amazing young Heifetz returns for a second concert, and Miss Isolde Menges, a musician of distinction, is due on the nineteenth.

* * *

The Dubois String Quartet will give its last concert of the season next Tuesday evening in the ladies ordinary of the Windsor Hotel.

* * *

Alma Gluck believes that wanting to accomplish a thing and being destined to accomplish it are two distinctly different matters. "When I see the hundreds of singers who are striving for a career; and when, as frequently happens, I grant a hearing to some aspirant for concert or operatic honors, the truth of the old old saying, 'artists are born and not made' impresses me more and more," said the famous soprano in a recent interview. "Because you want to be a singer or feel that a career awaits you is no reason at all to believe your talents will make you famous. Unless singing or playing is the greatest thing in your life, whether that knowledge is conscious or not, no amount of study nor ambition will avail. On the other hand, I do not believe any obstacle can interfere for very long in the achievement of great success if a person has the 'divine spark of genius.' I have never yet seen an artist of mediocre ability who did not blame a lack of opportunity or a lack of 'pull' for her failure to win fame. And, also, I have never met an unsuccessful artist who would admit that he or she had any faults."

* * *

In a recent interview Efrem Zimbalist offered the following advice to students of the violin: "Never practice more than an hour at a time; better half an hour with an interval of ten or fifteen minutes' rest, and then half an hour again. Hold the violin up, up, up! Nine pupils out of ten do not do this, and their bow can not be drawn straight across the strings, consequently the tone is not good. Spend more time practicing bowing; few young players appreciate the fact that the bow is as important as the fingers. Keep plenty of rosin on your bow, and buy the best strings you can afford."

* * *

Piano music by Greig, Debussy, Cyril Scott and MacDowell will be played at the concert to be given in the Ritz-Carlton on April 19 for the benefit of the Red Cross Society. Students taking part will also play some "Pagliacci" excerpts arranged for two pianos.

* * *

Arrangements for the annual concert of St. Andrew's Church, Westmount, on April 22, are now complete. The augmented choir and orchestra will number eighty-five under Mr. Whiteley as conductor, assisted by F. H. Blair at the organ, Miss Harvie, Mus. Bac. at the pianoforte and Mr. Reichling, orchestral leader. Cowen's cantata "The Rose Maiden" will be the principal item.

* * *

The annual concert of the Young Men's Hebrew Association Orchestra will take place in the Monument National on the evening of Wednesday May 15. This orchestra consists of thirty pieces. J. J. Gagnier is the conductor. A portion of the program will be given up to the Y.M.H.A. Mandolin Club, directed by Geo. A. Peate.

* * *

The Apollo Glee Club, under the direction of Merlin Davies, will be heard at a concert to be given in the Central Y. M. C. A. Hall on Thursday evening, April 25.

* * *

Leo-Pol Morin, the Canadian pianist and a pupil of Raoul Pugno, will give a recital in Windsor Hall on the evening of Friday, April 26. He will play new French and Spanish music.

* * *

Missouri is to hold, in the Opera House of the town of Eminence, about Friday, April 1., "one of the biggest, best, longest, and prettiest old-time fiddlers' contests that has ever been held south of the Missouri River or west of Mason and Dixon's line." Old-time fiddlers from all parts of the United States are invited by the organizers to be present register and participate. There will, of course, be prizes, and the choicest one, as usual, will go to the fiddler who fiddles the longest without a break in the tune.

## Claude Debussy is Most Influential of the Modern Writers

"The death of Claude Achille Debussy," writes W. J. Henderson in the New York Sun, "has removed from the world of music the most influential figure of these recent years." Few now are the singers who do not sing his "Mandoline"; and not many are the pianists, professional or amateur, who are unfamiliar with the "Arabesques" at least, if not with Debussy's more intricate compositions.

Debussy was born in 1862. His first important work, "L'Enfant Prodigue," dates from 1884, his string quartet, 1893; "L'Apres-Midi d'Un Faune," for orchestra, 1906; "Pelleas et Melisande," the opera in which Mary Garden shines.

Maurice Ravel, born in 1875, is the most conspicuous follower of Debussy. Scriabine and Stravinsky represent the Russian development of his ideas.

* * *

Debussy's use of the "whole-tone scale," (the device of a flattened seventh), is at the centre of much discussion about his work; and this scale occurs in music known to the Greeks and in chants employed by early fathers of ecclesiastical music. Basing his harmonies on these ancient modes, Debussy obtained effects which when first heard, seemed bizarre and (to some) unpleasant. Another writer says:

"Intangibility is the chief quality of Debussy's orchestral pieces, his songs, his piano works and his string quartet. Most of his music is serious. His opera, "Pelleas," which Lichenberger has described as a perfect example of the wedding of French speech to musical notation, is wholly in tragic mood. But he had the gift of humor, which he displayed effectively in certain of his songs and short piano pieces."

Felix Borowski, the composer, writes in the Chicago Herald:

"Debussy was an original thinker, and much of that thinking which he put into the written word is worthy of consideration. At a time when it was considered sacrilegious to utter words of unfavorable criticism concerning the creations of the masters, Debussy was not afraid so speak the truth that was in him. 'I have been reported,' he said once, 'as saying things about Wagner, Beethoven, that I have never said. I admire Beethoven and Wagner, but I refuse to admire them in a block just because I am told that they were great masters! Never!'

"'In our time, to my way of thinking, people behave with most unpleasing servility toward the "great masters;" I desire the freedom to say that a tiresome page wearies me, whoever its author was!'"

CLAUDE DEBUSSY

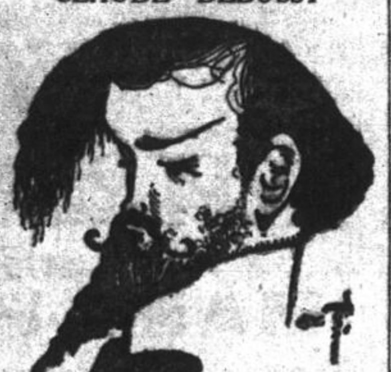

The late composer as seen by A. W. T.

* * *

"As a composer Debussy always refused to be hurried. His methods were almost old-maidenish in their punctilious order and neatness. His desk was a model os orderliness and this passion for symmetry, for methodical exactness, he carried into his music. He was much annoyed when the ruling powers of the Metropolitan Opera House in New York, endeavored to pin him down to a date for the completion of his operas 'L'Histoire de Tristan,' and 'La Chute de la Maison Usher.' 'There are days and weeks and often months,' said Debussy, 'in which no ideas come to me. No matter how much I try I cannot produce work that I am satisfied with. They say some composers can write regularly so much music a day—I admit I cannot comprehend it. Of course, I can work out the instrumentation of a piece of music at almost any time, but as for getting the theme itself—that I cannot do.'"

Eugene Ysaye has played the "Kreutzer" Sonata of Beethoven in public since he was fifteen years old, and among the pianists with whom he has played it are Rubinstein, d'Albert, Pugno, and Busoni, but never until just lately in New York has he played it with a woman, Miss Victoria Boshko.

The Musical Directory of London, England, states that some 1,250 professional singers are resident in that city.

MME. ALMA GLUCK

The renowned prima donna who comes next week in concert with her husband, Efrem Zimbalist, violinist.

## Cadman Uses More Indian Material in His Opera "Shanewis"

The success in New York of Charles Wakefield Cadman's opera "Shanewis" will be heard about with interest by those innumerable students and amateurs who try Cadman's music on their pianos. Possibly no song written to English words has had greater vogue, both in the drawing room and in the concert hall, than "The Land of the Sky Blue Water," unless one gives premier place to "Down in the Forest," by Randon Ronald. Both Ronald and Cadman received, early in their careers, immense encouragement and help from singers of established reputation. It was from Mme. Melba that Ronald got substantial assistance when he was struggling to make himself known. She engaged him as her accompanist and when first she visited Montreal, it was Ronald who conducted the orchestra. Later she sang his songs and the popularity of "Down in the Forest," is largely due to its recurrence on her concert programs.

In Canada's case, the help came from one of his compatriots, Mme. Nordica. She knew, as well as Cadman, the thorns growing about the path of the aspirant to musical fame and Cadman has spoken with intense gratitude of what he owes to her. Convinced of his talent, she brought his music to the notice of others and, once she was satisfied of its worth, never gave a concert without putting one Cadman song on her program.

* * *

In "Shanewis," Mr. Cadman has taken some Indian material and some material of his own concoction for his thematic stuff, and has treated the matter according to the conventions of the modern lyric theatre.

Shanewis is a beautiful Indian girl of musical promise, who has been educated at the expense of Mrs. Everton. Mrs. Everton's daughter, Amy, is engaged to Lionel Rhodes; but when Lionel sees the Indian girl and hears her sing about the Robin Woman and the Ojibways, he forgets his blonde sweetheart and makes ardent love to Shanewis, who returns his love. She promises to marry him if he will go with her to her home on the reservation and see if his love will survive the test. When Lionel visits the Oklahoma reservation, the Indians are enjoying their pow-wow festivities. Harjo, an Indian in love with Shanewis, gives her a poisoned arrow once used by a girl of the tribe to avenge herself on her white lover. She does not know that Lionel is engaged to Amy, but finds it out when Amy arrives with her mother, bent on checking Lionel's infatuation for the Creek girl. Instantly her love turns to scorn, and she denounces him and the whole white race. The arrow, however, she throws away. It is picked up by Harjo, who shoots it into Lionel's heart.

Announcements and pictures for this department should be received by Thursday to ensure publication.

* * *

Of the score of "Shanewis," the New York Sun said:

"Mr. Cadman has handled his material with no mean amount of skill. He has shown a greater command of the technic of opera than any of his predecessors among the American composers introduced at the Metropolitan, and while his music is not always distinguished, it is by reason of judgment in its treatment never, or rarely at any rate, without direct and simple effectiveness.

"Good declamation, continuous flow without irrelevant instrumental interruptions and clear, varied and very discreet orchestration are some of the most valuable traits of the score. The orchestration though simple, is not bald. It is full of color, but transparent."

Dr. Vaughan Williams, whose "Sea" Symphony has lately been performed at the Albert Hall, London, is at last coming into his own as one of the finest of living British composers, says an English exchange. His "London" Symphony, after nearly four years of neglect, was revived at Queen's Hall so successfully a short time ago, that it was soon repeated. Like other British composers of over military age, Dr. Williams volunteered for military service, and joined the R.A.M.C. early in the war. Another British composer, William Wallace (who wrote "Villon" and the "Freebooter's Songs") also joined the R.A.M.C. Even Sir Edward Elgar, who is now in his sixty-first year, has insisted on doing his soldiering in the Volunteers, as well as being a special constable.

## Madame Clara Butt Claims More People are Demanding Music

In the opinion of Mme. Clara Butt, the great contralto, more and more people, not only the rich but those with less money, are demanding music. Interviewed recently in London by a representative of the Christian Science Monitor, Mme. Butt said:

"Unquestionably, I find an increased appreciation and keener perception of the importance of music wherever I go. And this is strikingly evident in big industrial towns. My own experience is that instead of getting shorter, queues grow longer; and people seem willing to pay not only for a ticket, but, in addition, the price of waiting long hours outside a concert hall.

Asked what, in her opinion, were the reasons for the increased interest in music, Mme. Butt replied: "The conditions under which we are all living. There exists, as never before, a need of the solace and refreshment that art brings. In every human being is a latent love of beauty and truth, and today many are awakening to their heritage for the first time. Another reason is purely economic. Large classes, particularly in the industrial areas, are now earning higher wages; and that, of course, means greater spending capacity.

* * *

"Yet another reason, I think, could be found in the numberless concerts given to soldiers. They are helping enormously to raise the general standard of musical taste. The men have a hearty aversion to so-called patriotic songs and the wishy-washy sentimental ballad — anyone who knows uncensored versions of their own ditties will understand that—and prefer to listen to the songs that they themselves cannot sing. My husband tells me that in France, as far as his experience goes, one of the most popular isa song by Vaughan Williams."

* * *

(It should be explained here that Mr. Kennerly Rumford, Mme. Butt's husband, has been at the front practically ever since the war started; and that Vaughan Williams is a British composer of the modern school whose music is now much to the fore in England.)

* * *

Speaking of her own personal preferences in music, the singer said: "I adore Debussy and am tremendously interested in the work of moderns, like Ravel, Stravinsky and Schonberg. I was present at Queen's Hall when the 'Six Orchestral Pieces' of the last-named were hissed. Personally, I think the bewilderment felt by many people in listening to the new music is largely self-created; and I cannot understand how, if the hearer is free from prejudice, such music is found difficult to grasp. After all, what these composers are saying tomorrow, or the day after. Should it not be easier to listen to new conceptions of musical art than to those worn threadbare by repetition?

"Some, of course, find pleasure in platitudes, musical and otherwise; but, for many of us, when platitudes come in at the door, interest flies out of the window. It sounds like dreadful heresy, but, frankly, Mozart annoys me. Mozart in his time was wonderful, but surely superficial. I cannot sing tragic words to pretty, tuneful music."

Sir Charles Santley celebrated his eighty-fourth birthday very quietly at home, says a London paper. He is still a marvel in vigor and, happily, he is passing on his well-tested methods of singing to pupils. One recalls a concert in the Albert Hall, whereat Sir Charles Santley, Mme. Patti (seventy-five last month), and Mme. Albani sang not so very long ago with a superb power that made young singers envious.

ALL BOOKS
Referred to
on this page
Obtainable From
MISS POOLE
45 McGill College Ave.

61 26 3aw

Death the gate of Life and a real world beyond, shown in Swedenborg's great work on

HEAVEN AND HELL

Over 400 pages only 25c. postpaid.

W. H. LAW, 486 H Euclid Ave.,
TORONTO, ONT.

Madame
Alma
Gluck
Famous Soprano
of Metropolitan Opera
Co.
with
The
Knabe
Piano
"World's
Best"
and
Efrem
Zimbalist
The Well-Known
Violinist.
In Joint Recital
April 11th
At
Monument National
Willis & Co., Limited
580 St. Catherine Street West
Corner Drummond
Are Sole Canadian Representatives for the Knabe Pianos.

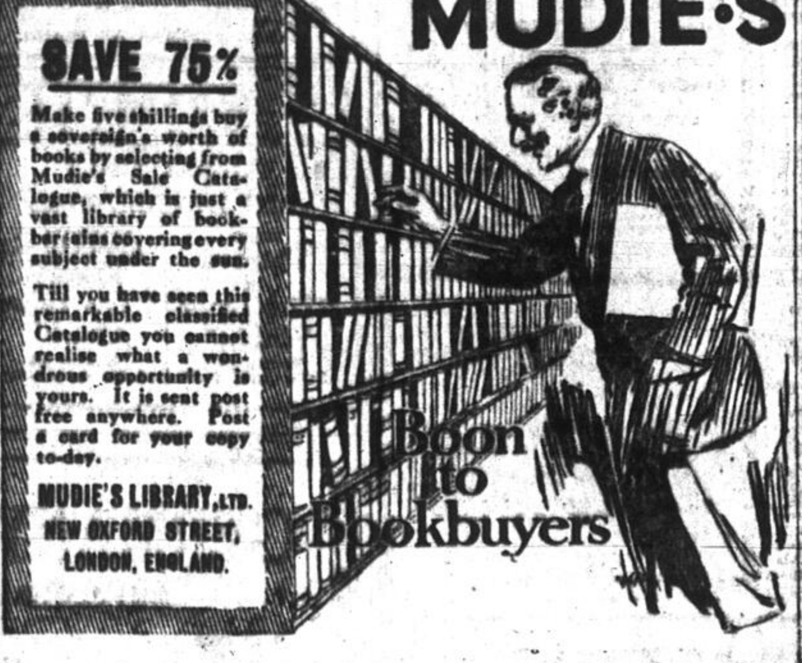

MUDIE'S

SAVE 75%

Make five shillings buy a sovereign's worth of books by selecting from Mudie's Sale Catalogue, which is just a vast library of book-bargains covering every subject under the sun.

Till you have seen this remarkable classified Catalogue you cannot realise what a wondrous opportunity is yours. It is sent post free anywhere. Post a card for your copy to-day.

MUDIE'S LIBRARY, LTD.
NEW OXFORD STREET,
LONDON, ENGLAND.

Boon to Bookbuyers

NO SCALES OR EXERCISES
USED IN OUR MODERN SIMPLIFIED SYSTEM FOR
PIANO. HAWAIIAN UKULELE — GUITAR ETC.
OPEN EVENINGS
MANDOLIN OR VIOLIN FREE WITH EVERY COURSE
PHONE UP 5066
PEATE
SCHOOL OF MUSIC
584 ST. CATHERINE ST. WEST
SAME ADDRESS FOR 14 YEARS · SEND FOR BOOKLET
MR PEATE IS DIRECTOR OF · McGILL COLLEGE
M·A·A·A · Y·M·C·A · SHAMROCK A·A·A &
Y·M·H·A MANDOLIN ORCHESTRAS
THE UPSTAIRS MUSICAL INSTRUMENT STORE
WHERE CONDITIONS & PRICES ARE RIGHT
PIANOS ALSO THE LARGEST STOCK OF STRING INSTRUMENTS & ACCESSORIES IN CANADA

79 8 2aw

RAMSAY'S
THE RIGHT PAINT TO PAINT RIGHT
BEST for WEAR and WEATHER

This is the Paint you need for indoors and out. The guaranteed Ramsay Quality, that makes the house bright and cheerful. There's a Ramsay dealer waiting to serve you.

INTERESTING LITERATURE ON REQUEST

A. RAMSAY & SON COMPANY
Makers of Paints & Varnishes since 1842
MONTREAL TORONTO VANCOUVER

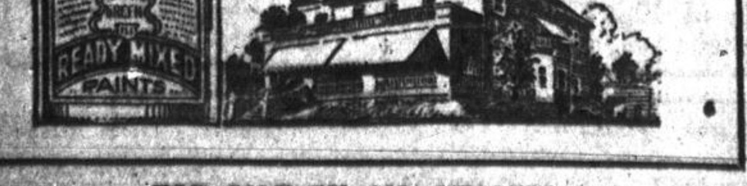

FOR SALE BY ALL DEALERS

BOECKH TORONTO ESTD 1856

Boeckh's
HOUSEHOLD
Brushes

HOUSE-CLEANING must be done and the sooner it is over the better every housewife is pleased. Boeckh's brushes save time as you don't have to use extra effort to get results, and they easily remove the dirt and dust from every corner in a few seconds.

Ask your dealer for Boeckh's when you want Brushes of any kind.

Established for over 60 years since 1856

The BOECKH COMPANY, Ltd.
TORONTO, CANADA

OPEN A CHARGE ACCOUNT AT
WOODHOUSE'S

Our system of Easy Gradual Payments, enables you to furnish your home in a dignified way, in small monthly or weekly payments that are hardly noticeable. Our assortment comprises high grade Living Room, Dining-Room, Bed-Room, and in fact all the furniture you need for every room in the house. Our prices are known to be the lowest in the city.

Living-Room Furniture

3 only, 3-piece Living Room Sets, upholstered in Tapestry, comprising Settee, Rocker and Arm Chair, with spring seats. Extra Special Price........ $49.75

Also a very large selection of Chesterfields and Living Room Sets, upholstered in Tapestry, Plush and Damask, some with cane effects. Specially Priced for Today and Monday.

Dining Room Sets

A large and varied selection of Dining Room Sets in all designs, periods finishes and woods. At Prices ranging from........ $39.75 UP

STORE OPEN EVENINGS
Goods Stored and Insured Free Until Required.

BABY CARRIAGES and SULKIES

Two only Reed Baby Carriages; 1 fumed and 1 natural finish, very solid and well constructed. Regular price $21. Special Price..... $14.95

One only Reed Baby Carriage. Natural finish, adjustable back, rubber tires. A splendid value. Regular price $29. Special Price..... $19.95

Two only Sulkies, natural or fumed finish. A good value Regular price $6.50. Special........ $4.95

Two only, one natural and one fumed finish, Reed Sulkies, upholstered inside with reed hood. Regular $17.50. Special $13.50

Special Bed Room Set

This beautiful 3 piece Bed-Room Set consists Dresser, Chiffonier and Dressing Table in golden oak or white enamel, with British bevel mirror, very well constructed and finished. Regular price $55.00. Special price:—

$34.50

Store
Open
Evenings

Four only, Elegant 3 piece Mahogany Parlor Sets, highly polished, Settee, Arm Chair and Arm Rocker with Spring seats, covered in high grade tapestry. Regular $32.50. Special $21.00

One only, 3 piece Mahogany Parlor Set, Settee, Arm Chair and Arm Rocker covered in high grade Silk Tapestry, with spring seats. Regular price $60.00. Special........ $43.75

One only, 3 piece Mahogany Parlor Set, Settee, Arm Chair and Arm Rocker, with spring seats covered in high grade silk. Regular $65.00. Special........ $44.75

One only, 5 piece Mahogany Parlor Set, consists of Settee, Arm Chair, Arm Rocker and two Reception Chairs with spring edge and tufted backs, covered in high grade silk. Regular $70.00. Special........ $45.00

A large assortment of Sulkies and Carriages in Natural, Fumed, Ivory or Grey finishes at remarkable low prices.

See the Ten Rooms Completely Furnished in our Windows

WOODHOUSE & CO.
THE GREAT BRITISH HOUSE FURNISHERS
Fifteen Stores in Great Britain.
79-83 St. Catherine Street West.
Phones East 7711-5858

# FATHER-AND-SON WEEK TO BE HELD IN MONTREAL NOW

## Special Meetings Arranged to Strengthen Bond of Union

## CHURCHES AND Y. M. CAMPAIGN

## Father and Son and Co. Little Firms Which Canada Needs Many of

Fathers, do you know your sons? Sons, do you know your fathers?

You may both think you do, but do you really? Is there a bond of union between you, such as there should be, or are you merely just members of a household on intimate terms?

The Y.M.C.A., all over America, having decided to answer the above questions—or others like them—so far as in their power, will next week investigate the standing of the family firms throughout Canada and the United States. In doing so they will have the aid of the churches and other religious organizations and it is hoped that the result will be the creation of a number of firms—Father, Son and Co., whose headquarters are in the home. Father, having weathered the storm and stress of boyhood, should naturally be the head of the firm. By right and experience he is an authority on man making. He puts up a little money, a lot of experience and sympathy and some advice, but not too much. Son is the junior partner and supplies the raw material, while the "Co." is composed of mother and sister and the "gang," and other agencies that are necessary in the building operations.

Canada needs many thousands of such firms, all the partners of which are active in increasing the quality of their product.

### WHAT THE WORK IS.

The National Father & Son Week which is to be held April 7th-14th will be by far the most extensive effort that has been made in establishing a close relationship between fathers and their boys. It is being promoted by the National Advisory Committee for co-operation in boys' work which is composed of official representatives of the various Protestant churches, the Sunday school associations and the Y.M.C.A. and its function is to correlate and standardize work with boys throughout the Dominion. This movement has formerly been pushed by the Y. M. C. A. who have only about seventy associations in Canada, but this year has the official endorsation of, and is being actively promoted by the great church organizations in Canada as well as the Y.M.C.A.

### WHAT MONTREAL WILL DO.

In many of the Protestant churches tomorrow special sermons will be preached upon this subject. Then in each evening of the week there will be somewhere a Father and Son supper, when Mothers and Sisters will serve and then retire to allow the fathers and sons to talk together, to sing together, to yell together and grow close to each other. Here are the dates so far as obtainable:—Monday, Westmount Y.M.C.A.; Tuesday, Central Y.M.C.A.; Thursday, Northern Y.M.C.A.; Friday, Lachine Methodist church

There will also be dinners at St Matthew's Presbyterian church, Point St Charles; at Rosemount Presbyterian church; and at All Saints, Anglican church The dates for these will be announced from the pulpits on Sunday.

### A BETTER UNDERSTANDING.

It is hoped that these reunions will result in a better acquaintance between fathers and sons and in many a joint open air Saturday afternoon during the coming summer, as well as the revelation to many a father of what is in his son's mind. Canadian young men have gone overseas by the thousands, and Canadian boys must take their places. Canada's young men are dying for their country Canadian boys must be taught to live for it. Father and Son Week will be a mighty stimulus in this task, not only because of the efforts of that week, but because of all it will set in motion. Many indifferent fathers will be awakened to a sense not only of parental but of national and patriotic responsibility; new relationships between fathers and sons will be established.

Communities and churches will be aroused to the value of boy power. Inspiration will come to boys, and family and national life will be the richer because of the National Father and Son Week of 1918.

---

AILIFF'S SALE. Province of Quebec. District of Montreal. No. 1390, Superior Court. Patrick J. McManus, Plaintiff, versus Charles J. Heath, Defendant. On the 15th April, 1918, at ten of the clock in the forenoon, at the domicile and place of business of the said Defendant, 1033 St. James Street, in the City of Montreal, will be sold by authority of Justice, all goods and chattels of the said defendant, seized in this cause, consisting of household furniture, waggons, horses, etc. S. MARSON, B.S.C.

---

Parliament Buildings, Ottawa

**Tenders Wanted for Electric Conduit and Fittings.**

SEALED TENDERS will be received by the undersigned until Noon, April 1918, for Electric Conduit and Fittings required in the reconstruction of the above building.

All tenders to be based on the supply and delivering on the site of the quantities of the schedule of material for electric conduit and fittings, in strict conformity with the specifications and the samples submitted, and to the satisfaction of the architect.

Deliveries to commence so far as possible immediately after the signing of the contract and to continue as directed in such quantities as to ensure complete delivery by June 1, 1918.

The schedule of material, specification and any other information required can be obtained at the office of the P. Lyall Sons Construction Company, Limited, Ottawa.

Each tender must be accompanied by an accepted cheque on a chartered bank, payable to the order of the Minister of Public Works, for a sum not less than five per cent (5%) of the amount of the tender, which will be forfeited if the parties tendering decline to enter into a contract when called upon to do so. If the tender be not accepted the cheque will be returned. If the tender is accepted an additional cheque for a sum equivalent to five per cent (5%) of the amount of the tender must be deposited before the contract is signed. The total security will be forfeited if the contractor fails to complete the work contracted for.

Payments for material will be made monthly.

Samples must be submitted with tender.

The lowest or any tender not necessarily accepted.

Envelopes containing tenders to be marked, "Tenders for Electric Conduit and Fittings" and addressed to the undersigned.

JOHN A. PEARSON, Architect.
J. O. MARCHAND, Associate.
tre Block, Parliament Hill,
Ottawa.

82 3 3am

---

# INSOLVENT NOTICE

## In Re: J. OSTIGUY & FILS

Insolvents.

Sale by auction at Marcotte's sales rooms, 69 St. James St., Montreal, Tuesday 23rd April, 1918, at 2 o'clock, of the undermentioned immoveables, said sale to be made in seven separate lots as hereunder described a, b, c, d, e, f, g; each lot to be sold subject to the hypothecs and other charges affecting same and to the costs of the sale as per conditions of sale deposited at the office of the Curators.

DESCRIPTION

A—An emplacement situated in the city of Montreal, bounded in front by Beaubien St.; in rear, by lot No. 50 of the subdivision of original No. 8, on the official plan and book of reference of the incorporated village of Cote St. Louis, on one side at the north-east by Drolet St., and on the other side, at the south-west by Henry Julien Ave., with buildings thereon erected and comprising:

1o. Lots No. 1, 2, 3, 4 and 5 of the resubdivision of lot No. 49 of the subdivision of original lot No. 8 (8-49-1, 2, 3, 4 and 5) of the official plan and book of reference of the incorporated village of Cote St. Louis.

2o. Lots No. 1, 2, 3, 4, 5, 6, and 7 of the resubdivision of lot No. 50 of the subdivision of original lot No. 8 (8-50-1, 2, 3, 4, 5, 6 and 7) of the said official plan and book of reference, the whole as it stands actually with the active and passive, apparent and occult servitude affecting said immoveable.

The civic numbers are: 171 to 189 Beaubien St., and 2514 to 2516 Drolet St.

B—A lot of land fronting on Wellington St., Verdun, known and designated under No. 3 of the official subdivision of lot No. 4645 of the official plan and book of reference of the parish of Montreal, containing 25 feet wide by 80 feet deep, English measure, more or less; with houses bearing civic Nos. 1404 and 1406 Wellington St., Verdun.

Another lot of land situated on Wellington St., known and designated under No. 3 of the official subdivision of lot No. 4645a of the official plan and book of reference of the parish of Montreal, containing said lot 32 feet wide by 80 feet deep, English measure, more or less; with houses bearing civic Nos. 1400 and 1402 Wellington St., and 220 to 226 Rielle St.

Six lots of land situated on Martel St., known and designed A under No. 1 of the official subdivision of lot No. 4639; B under No. 1 of the official subdivision of lot No. 4640; C under No. 1 of the official subdivision of lot No. 4641; D under No. 1 of the official subdivision of lot No. 4642; E under No. 1 of the official subdivision of lot No. 4643; F under No. 1 of the official subdivision of lot No. 4644 which said lots forming part of the official plan and book of reference of the parish of Montreal, measuring each 25 feet wide by 37 feet deep English measure, more or less; with houses bearing civic Nos. 1 to 12 inclusively Martel St., Verdun. The whole as it stands actually with the active and passive, apparent and occult servitudes affecting said immoveables.

C—An emplacement situated at the south-west corner of Mt. Royal and Drolet Sts., in the city of Montreal, containg 39 feet 9 inches in front on Mt. Royal St., by 100 feet deep on Drolet St., English measure and more or less, comprising three lots of irregular shape, namely:

1o. of lot of land known and designated as being subdivision 7 of the official lot No. 14 of the official plan and book of reference of the village of St. Jean Baptiste.

2o. of subdivision 1 of the subdivision 6 of said official lot 14 of the said official plan and book of reference.

3o. of the subdivision 1 of the subdivision 693 of official lot No. 15 of the said official plan and book of reference: with all the buildings thereon erected and forming but one emplacement.

The whole as it stands actually with the active and passive, apparent and occult servitudes affecting said immoveables.

The civic Nos. are: 272 to 278 Mt. Royal St. East and 650 to 652 Drolet St.

D—An emplacement situated on St. Dominique St., in the city of Montreal, comprising:

1o. Lot of land known and designated under No. 2100 of the subdivision of lot No. 10 of the official plan and book of reference of the incorporated village of Cote St. Louis, containing 23 feet wide by 105 feet, bearing Nos. 3113, 3113a, 3113b, of St. Dominique St., and the right of way in the lane in rear of said lot of land.

2o. Another lot of land known and designated under No. 2101 of subdivision of lot No. 10 of the official plan and book of reference of the incorporated village of Cote St. Louis, containing 23 feet wide by 105 feet deep, English measure with buildings bearing Nos. 3113c, 3113d and 3113e, St. Dominique St., and the right of way in the lane in rear of the said lot, the whole as it stands actually, with the active and passive, apparent and occult servitudes affecting said immoveables.

E—An emplacement fronting on St. Lawrence St., in Laurier Ward, City of Montreal, containing 25 feet in front by 84 feet deep the whole English measure and more or less, with a wooden house, sheet iron and stone two stories, stone foundation, flat roof, containing one store and dwelling bearing civic Nos. 2826 and 2828 of said St. Lawrence St; the said emplacement comprising the north half of lot of land known and designated under No. 11 subdivision 1143 of the official plan and book of reference of the incorporated village of Cote St. Louis, Hochelaga County, said half of lot bounded in front by said St. Lawrence St., in rear by a lane to the use of said emplacement, on the north west side by lot No. 11 subdivision 1144 of said plan and on the south east side by the residue of said lot No. 11 subdivision 1143 of said plan.

The whole as it stands actually with the active and passive, apparent and occult servitudes affecting said immoveable.

F—1o. An emplacement situated in Laurier Ward, city of Montreal, fronting on Buller St., known and designated under No. 2107 of official subdivision of lot No. 10 of the official plan and book of reference of the incorporated village of Cote St. Louis, containing 25 feet wide by 102 feet deep English measure and more or less, with the right of way in the lane, situated in rear of said lot and this in common with all others having rights thereto and without blocking said lane in any way.

2o. A piece of land situated in Laurier Ward, City of Montreal, fronting on Buller St., known and designated as part of lot No. 2108 of the official subdivision of said lot No. 10 of the official plan and book of reference of the incorporated village of Cote St. Louis, containing 15 feet and 6 inches wide by 102 feet deep, English measure more or less, bounded as under:

In front by said Buller St., in rear by a common lane, on the north east side by lot No. 2107 of the subdivision of lot No. 10 and on the south west side by the residue of said lot No. 2108 of said subdivision of lot No. 10, with right-of-way in common with all others having rights thereto in the lane situated in rear of said lot, without blocking said lane and without building on said lots of land, which form but one emplacement, of 40 feet 6 inches wide by 102 feet deep, English measure and forming the south east corner of Alma and Buller Sts., City of Montreal. The whole as it stands actually with the active and passive, apparent and occult servitudes affecting said immoveables.

G—All the immoveable rights and interest of said "Insolvents in the promises of sale of six emplacements situated at Crystal Spring Park as under:

No. of Contract

No. 44 1st December 1911 No. 2643 Subdivision 1929
No. 45 1st December 1911 No. 2643 Subdivision 1930
No. 46 1st December 1911 No. 2643 Subdivision 1931
No. 50 1st December 1911 No. 2643 Subdivision 1935
No. 51 1st December 1911 No. 2643 Subdivision 1936
No. 52 1st December 1911 No. 2643 Subdivision 1937

of the official plan and book of reference of the parish of St. Laurent, P.Q.

The said sale to be made subject to each and every clauses of said contracts of promise of sale, in lieu and place of said Insolvents.

F. R. VINET,
P. H. DUFRESNE,
Curators,
99 St. James St.

Marcotte Bros., Auctioneers.

74 3 law.

---

# Winding Up Act.

In re: La Cie de Ste. Foye Ltee., In liquidation.

NOTICE is hereby given that on TUESDAY, the Seventh day of MAY, 1918, at 11 o'clock A.M. at the office of Matte & Matte, Accountants, 88 St. Peter St., Quebec, will be sold by public auction, the following assets of the Company:

Item 1—

A. The northern part of a piece of land situated in the parish of Ste. Foye, Seigneurie of Gaudarville, now known and designated as being part of lot No. 268 as per official cadastral plan for the said parish of Ste. Foye, measuring one arpent in width by eighteen arpents in length;

B. The northern part of a piece of land in the parish of Ste. Foye, now known and designated as being part of lot No. 269 as per official cadastral plan for the parish of Ste. Foye, measuring three and a half (3½) arpents frontage and of an irregular length, of about eighteen arpents for a frontage of two arpents, and eleven arpents on the frontage of the other arpent and a half, more or less;

C. One piece of land situated in the parish of Ste. Foye on the road named "Cap Rouge," now known and designated under No. 273 of the official cadastral plan for the said parish of Ste. Foye, of a frontage of about two and a half arpents on the road of Cap Rouge and about three arpents and eight perches in width, more or less, towards the north to the piece of land of Joseph Belleau or representatives, and Jean Routhier, the said piece of land being of irregular form, with barn, house and other buildings erected on:

To be taken off a lot already sold by the said Cie de Ste. Foye Ltee. to Gedeon Gosselin, as per deed of sale passed by Jos. Allaire, Notary, dated 19 February, 1918, registered at Quebec the 27th of same month, same year, No. 143319; measuring seventy-four feet in length by forty feet in length, and ninety-two in length by fifty-eight in width;

D. The lot No. 349 of Ste. Foye cadastre, being a piece of land on the south side of the public road and measuring six perches and sixteen feet frontage by fourteen arpents, six perches and eleven feet in length between J. Gallagher to the west and dependents;

From which is to be taken off one piece of about one arpent in length sold by late Edmond Lortie to late Louis N. Legare as per deed of sale passed by H. Bolduc, Notary, the 16th March, 1878, and registered at Quebec, No. 55314, said piece now in possession of Ulric L. L'Heureux, but with right of way on said piece at will as reserved by the said deed of sale "Lortie-Legare";

To be taken off a piece of land measuring about 33-100 of an acre in superficie, sold by Miss Caroline Lortie to the Quebec Bridge and Railway Co. as per a deed of sale before Jos. Allaire, Notary, the ninth day of June, 1904, and registered at Quebec the sixteenth of same month, No. 114080;

To be taken off another piece of land containing one acre and 98-100 superficie, sold by Miss Caroline Lortie to the Commissaries of the Transcontinental Railway as per deed of sale before C. E. Tascnereau, Notary, the 22nd October, 1906, and registered at Quebec the 27th of same month, No 120310;

E. A piece of land, enclosed, of lot No. 347 of the cadastre of Ste. Foye, of six perches and sixteen feet frontage by about five arpents in length; with all rights of way on the private road actually existing on the property of Maxime Thivierege, which is part of said lot No. 347 of said cadastre of Ste. Foye;

Also to be taken off a piece of land containing 33-100 of an acre in superficie, and sold by Miss Caroline Lortie to the Quebec Bridge and Railway Co. as per deed of sale before related of the 9th June, 1904;

Also to be taken off another piece of land containing an acre and 73-100 in superficie, sold by Miss Caroline Lortie, to the Commissaries of the Transcontinental Railway as per deed of sale before C. E. Taschereau, Notary, the 22nd October, 1906, and registered at Quebec, the 27th of same month, No. 12031;

F. A piece of land now known and being part of lot No. 358 of the official cadastral plan of Ste. Foye Co of Quebec, measuring one arpent frontage by two arpents in length more or less;

G. A piece of land situated in the parish of Ste. Foye, known as per No. 267 of the cadestre of Ste. Foye, Co. of Quebec, measuring two arpents one perch and eight feet in width by sixteen arpents three perches and six feet in length on one side and fourteen arpents two perches and nine feet for the other side, containig superficie of thirty-two arpents and thirteen perches, with buildings on same;

H. A piece of land situated in the parish of Ste. Foye, containing a total of four arpents and twenty-five perches superficie, more or less, without guarantee of measurement, measuring one arpent twelve feet in width by four arpents three perches in length on one side, and three arpents eight perches on the other known as No. 272 of the official cadastre of said parish, without buildings;

I. The lots Nos. 1, 4, 9, 10, 12, 16, 17, 19, 20, 22, 23, 24, 26 to 166 inclusive of subdivision of lot No. 278 of the official cadastral plan of the parish of Ste. Foye, Co. of Quebec.

J. The undivided part of lot No. 278 of the official cadastral plan of Ste. Foye known and designated as No. 278 of said cadastre of Ste. Foye, Co. of Quebec;

K. The lots Nos. 1, 2, 3, 4, 6 to 16 inclusive of the subdivision of the lot 279 of the official cadastral plan of Ste. Foye, Co. of Quebec.

L. The lots Nos. 1 to 115 inclusive of the subdivision of lot No. 279a of official cadastral plan of Ste. Foye, Co. of Quebec;

M. The undivided part of said lot No. 279a of the cadastre of Ste. Foye, known and designated as No. 279a of said official cadastre of Ste. Foye, Co. of Quebec;

N. The lots Nos. 1 to 177 inclusive of the subdivision of lot No. 280 of the official cadastral plan of Ste. Foye, Co. of Quebec;

O. The undivided part of said lot No. 280 of the official cadastre of Ste. Foye, Co. of Quebec;

P. A piece of land situated in the parish of Ste. Foye, known as No. 277 and the S.E. part of 214 of the official cadastre of Ste. Foye, Co. of Quebec, measuring in its greatest length twenty-three arpents three perches and seven feet, its width on the Cap Rouge road being two arpents and six perches, and at the end of said depth of three arpents and nine feet, containing sixty arpents and forty-two perches superficie, as described on plan made by W. W. Gradon;

Q. The lot No. 353 of the official cadastre of Ste. Foye, measuring six perches and nine feet in width by seventeen arpents and four perches in length on one side, and seventeen arpents and six perches on the other, containing eleven arpents and thirty-seven perches in superficies.

From this lot to be taken off the parts of said lot sold by Amos Roberts;

(a) To the Quebec Bridge & Railway Co. as per deed of sale passed by Jos. Allaire, Notary, the 29th June, 1904, and registered at Quebec the 14th July, No. 114273.

(b) To the Commissaries of the Transcontinental Ry. as per deed of sale passed by C. E. Taschereau, Notary, the 22nd August, 1908, and registered at Quebec the 3rd of September following, No. 126081.

R. A piece of land designated as being the lots Nos. 275-276 and the south-west part of lot No. 214 of the official cadastre of Ste. Foye, Co. of Quebec, of irregular form, measuring in its greatest length twenty-one arpents, eight perches and eight feet, its width on Cap Rouge road being of three arpents and at the other end of three arpents and nine feet, containing sixty-four arpents superficie, with all buildings erected on the said piece of land.

Also—

All rights of the Company in liquidation in:

A. A deed of promise of sale sous seing prive between La Cie de Ste. Foye, Ltee., and Arthur Donati, affecting lot No. 278-5, which is dated 26th April, 1913, for 1475, on which a balance of $200 is still due;

B. A deed of promise of sale sous seing prive between La Cie de Ste. Foye, Ltee., and Gedeon Gingras, affecting half of lot No. 7 and lot 8, subdivision of lot 278, which is dated 28th April, 1913, for $676.88, on which a balance of $331.88 is still due;

C. A deed of promise of sale sous seing prive between La Cie de Ste. Foye, Ltee., and Jos. P. Oullet, affecting lots 278-2 and 3, which is dated 28th January, 1913, for $600, on which a balance of $225 is still due:

D. A deed of promise of sale sous seing prive between La Cie de Ste. Foye, Ltee., and Louis Robitaille affecting lot 278-11, which is dated 15th April, 1913, for $500 on which a balance of $143 is still due:

E. Two deeds of promise of sale sous seing prive between la Cie de Ste. Foye and Napoleon Robitaille, affecting lot No. 6 and half of lot 7, subdivision of lot 278, which are uated 28th April, 1913, and 26th June, 1914, for $576.88 and $475 respectively, on which a balance of $548.88 in all is still due;

F. Two deeds of promise of sale sous seing prive between la Cie de Ste. Foye and E. Geo. Rousseau, affecting lots 278-13-14-15-18-21-25, which are dated 8th August, 1911, and 24th January, 1913, for $1400 and $500 respectively, on which a balance of $775 in all, is still due;

G. A deed of promise of sale sous seing prive between La Cie de Ste. Foye, Ltee., and Herm. St. Amant, affecting lot 179-5, which is dated 10th April, 1913, for $475, on which a balance of $95 is still due;

H. A deed of promise of sale sous seing prive between La Cie de Ste. Foye, Ltee., and Laureat Turcotte, affecting lot 278-91, which is dated 21st June, 1913, for 1475, on which a balance of 227 is still due;

The buyer of the above-mentioned immovable rights shall assume all the obligations La Cie de Ste. Foye, Ltee., toward the holders of the deeds of promise of sale, as to terms and conditions of the said deeds above enumerated.

Item 2—

A piece of land situated in the parish of Ste. Foye, measuring three and a half arpents frontage by twelve arpents in length and being No. 221 of the official cadastre of Ste. Foye, Co. of Quebec and dependencies.

Item 3—

A balance of $1781.72 due by Gedeon Gosselin on the purchase price of two lots as per deed of sale before Jos. Allaire, N.P., 19th February, 1918.

Item 4—A safe valued at .... $60.00
" 5—A Remington Type writer No. 10 valued at .................. 75 00
" 6—A writing bureau .... 25.00
" 7—A desk .............. 20.00
" 8—A table, valued at .... 12.06

The two framed paintings (5 by 7) illustrating the property, and a plate (21 by 40) shall be given to the purchaser of item 1 without charge.

Item 1 shall be sold en bloc; the others separately.

A deposit of ten per cent (10 p.c.) accepted cheque or the equivalent to the satisfaction of the inspectors) shall be wanted before the adjudication of Item 1.

Conditions of payment: CASH.

Titles, plans, etc., are visible at the Liquidator's office, 88 St. Peter street, Quebec.

J. S. MATTE,
Permanent Liquidator.
Office of MATTE & MATTE,
88 St. Peter Street, Quebec.

82 5 law.

---

# FOR SALE

Tenders are invited for the purchase of the following:

| | |
|---|---|
| Hardware, Paint, Crockery, etc. | $4,661.29 |
| Rolling Stock | 290.00 |
| Fixtures | 374.50 |
| | $5,325.79 |

Inventory may be seen and full particulars secured at the office of the undersigned.

LAWRENCE F. CHURCHILL,
Canadian Credit Men's Trust Association, Limited,
410 Coristine Bldg., Montreal, Que.

80 3

---

# INSOLVENT NOTICE

In re:
A. R. GENDRON, 393 Notre Dame Street West, Montreal.

Sale by Auction at Marcotte's Sales-Rooms, 69 St. James Street, Montreal, on Friday, 12th April, 1918, at 11 o'clock.

| | |
|---|---|
| 1o. Stock of Tweeds and Trimmings | $517.44 |
| Fixtures, Showcases, Etc. | $512.35 |
| | $1083.79 |
| 2o. Book Debts | $752.10 |

Inventory on view at the office of the Assignees.

VINET & DUFRESNE,
Assignees,
99 St. James Street.

Marcotte Bros., Auctioneers.

82 2

---

# FOR SALE

Manufacturing plant built of brick and cement comprising a two storey machine shop 50 x 70 feet, foundry 50 x 85 feet, fitted with a modern cupola-furnace, 60 horse power Leonard boiler, 100 horse power Brown engine, 18 inch Grey moulder, iron lathe, wood lathe, 4 drills, 2 hack saws, portable forge shaft, punch, set of rollers, 2 brakes, 60 and 40 inch galvanized iron cutter, number of unfinished stove models, the whole serving in the manufacture of stoves, also models of automobile trucks. Buildings erected on lot 92,840 square feet, situated in the central portion of the village of St. Remi.

Tenders will be accepted for the sale of this property, and must be in the hands of the liquidator before April the 12th. The liquidator cannot be held to accept either the highest or any tenders.

Apply,
MAX. COUPAL, Liquidator,
St. Remi de Nap, P. Q.

82 3 2aw

---

BAILIFF'S SALE. Province of Quebec. District of Joliette. No. 7968. Superior Court. La Banque d'Hochelaga, Plaintiff, versus Felix Vanasse, Defendant. On the 15th day of April, 1918, at ten of the clock in the forenoon, at the domicile of the said Defendant, No. 253 Boulevard St. Joseph East St., and at the business office, No. 55 St. Francois Xavier St., Rooms 46 and 47, in the City of Montreal, will be sold by authority of Justice, all goods and chattels of the said Defendant, seized in this cause, consisting of household furniture, desk, typewriter, etc. Terms cash. J. E. COUTU. Montreal, April 5th, 1918.

---

BAILIFF'S SALE. Province of Quebec. District of Montreal. No. 1410, Recorder's Court. The City of Montreal, Plaintiff, versus Canadian Investment Company, Ltd., Defendant. On the 15th day of April, 1918, at 12 of the clock noon, at the place of business of the said defendant, Room 514, No. 120 St. James St., in the City of Montreal, will be sold by authority of justice, all the goods and chattels of the defendant, seized in this cause, consisting of typewriter and office furniture. J. E. BERNARD, B.S.C. Montreal, April 5th, 1918.

---

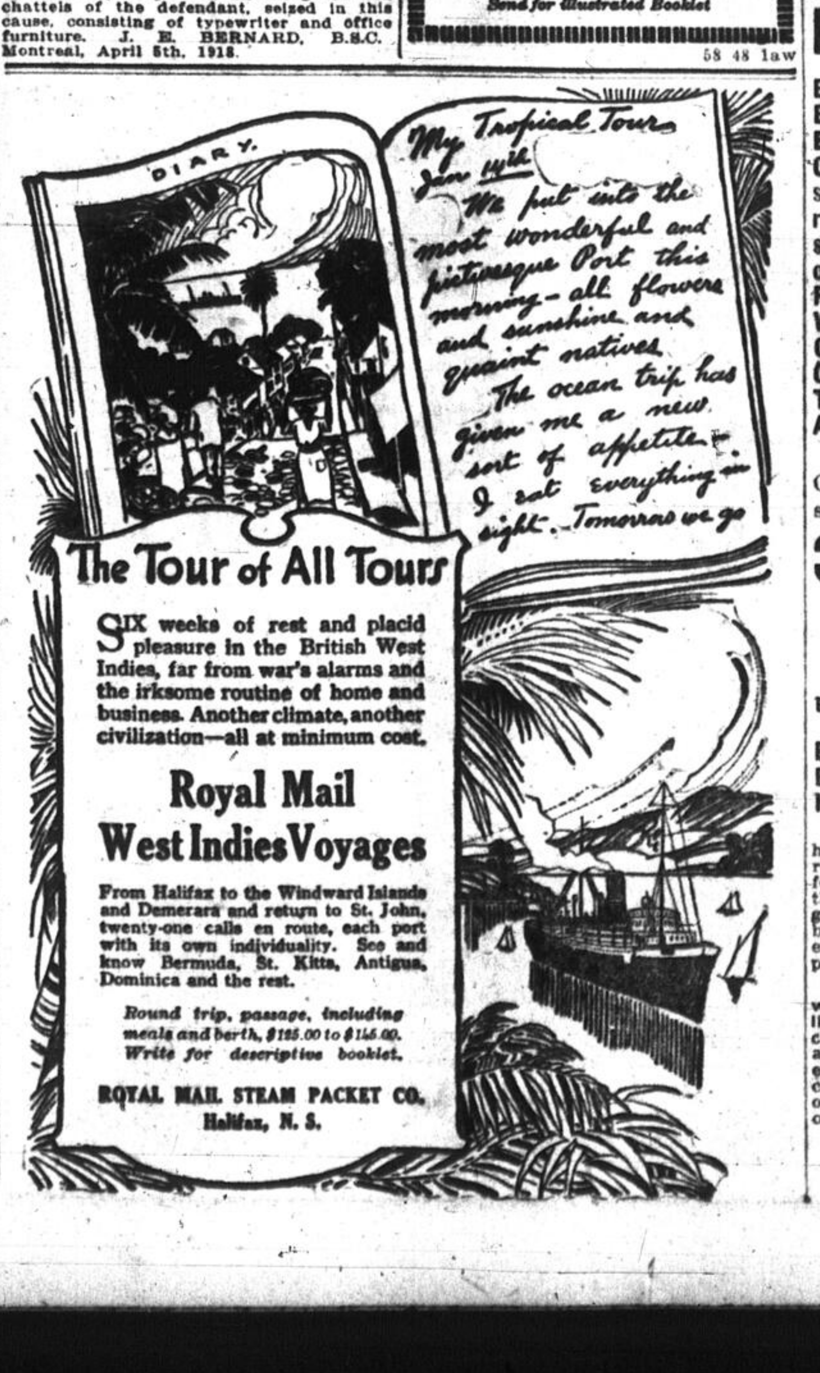
DIARY.
My Tropical Tour Jan 14th
We put into the most wonderful and picturesque Port this morning - all flowers and sunshine and quaint natives. The ocean trip has given me a new sort of appetite - I eat everything in sight. Tomorrow we go

**The Tour of All Tours**

SIX weeks of rest and placid pleasure in the British West Indies, far from war's alarms and the irksome routine of home and business. Another climate, another civilization—all at minimum cost.

**Royal Mail West Indies Voyages**

From Halifax to the Windward Islands and Demerara and return to St. John, twenty-one calls en route, each port with its own individuality. See and know Bermuda, St. Kitts, Antigua, Dominica and the rest.

*Round trip, passage, including meals and berth, $125.00 to $145.00. Write for descriptive booklet.*

ROYAL MAIL STEAM PACKET CO.
Halifax, N. S.

---

### STEAMSHIPS AND RAILWAYS.

**SOUTH AMERICA** LAMPORT & HOLT LINE
Regular Sailings to Bahia, Rio de Janeiro, Santos, Montevideo, Buenos Aires.
Company's office: 42 Broadway, N. Y.
W. H. Henry, 286 St. James; Genin, Trudeau & Co., Ltd., 22 Notre Dame St.

78 3eod

---

**Honolulu**
OCEANIC STEAMSHIP CO.

Fast American S. S. SIERRA, SONOMO, VENTURA, 10,000 ton Lloyds A1 register. Quickest passage—Lowest Rates, Delightful Service, $70—1st class; $555—2nd class Sydney Short Line—Pacific Tours, $337.50 1st Class. Sailing dates on application. H. F. Burnett, 17 Battery Pl., New York.

---

**WHITE STAR DOMINION LINE**

**Passenger and Freight Service**

INQUIRE FOR SAILINGS.
MONEY ORDERS AND DRAFTS SOLD
British — Italian — Scandinavian
Full particulars at Company's Office, 211 McGill Street, Montreal, Que.

73 104 2aw

---

**ANCHOR-DONALDSON LINE**

PASSENGER SERVICE
Between
PORTLAND, ME., AND GLASGOW

Apply to Local Agents or the Robert Reford Co. Limited, General Agents, 20 Hospital Street, and 23-25 St. Sacrament Street, Montreal.

77 26

---

**CUNARD LINE**

PASSENGER SERVICE
Between
HALIFAX AND BRISTOL

Money Remittances made by Mail or Cable. Apply to Local Agents or The Robert Reford Co. Limited, General Agents, 20 Hospital Street, and 23-25 St. Sacrament Street, Montreal.

77 26

---

**"The D&H." Delaware & Hudson**

**CHANGE IN TIME**

**Effective April 1st.**

On Account of Daylight Saving Law in the United States, trains for New York, Albany and points on D. & H. will leave Windsor St. Station (C.P.R.)

**9.00 A.M. and 7.30 P.M.**

Trains from New York will arrive at 6:20 A.M. and 9:30 P.M.

77 26

---

### RESORTS — ATLANTIC CITY, N.J.

**HOTEL BOTHWELL**

Virginia Ave., second house from Boardwalk and Steel Pier. Every appointment. Highest standard in cuisine and service. Booklet.

59 26

**HOTEL ABSECON** Virginia Ave., near Beach. FIREPROOF. Steam heat, private baths, running water. Elevator to street level. $2.50 up daily. $14.00 up weekly. Booklet. O. D. Painter.

58 26

### RESORTS—NEW YORK

**THE GLEN SPRINGS**

Watkins, N. Y., On Seneca Lake
*Open All Year* *Wm. E. Leffingwell, Pres.*

**A Mineral Springs Health Resort and Hotel**

*The Pioneer American "Cure" for Heart Disorders*

**The only place in this country where the Nauheim Baths for Heart and Circulatory Disorders are given with a Natural Calcium Chloride Brine.**

*Situated in a beautiful private park adjoining the State Reservation of Watkins Glen. All outdoor sports and indoor recreations. FINE GOLF!*

*Send for illustrated Booklet*

58 48 law

---

# AUCTION SALES

KINGS AUCTIONEERS

## SALE OF 150 CARPETS

ex-"S.S. Melita," comprising Axminster, Wilton and Balmoral Squares, in sizes to fit any room: 3 x 3, 3 x 3½, 3 x 4, 3 x 4½, 3 x 5 yards and other sizes of exquisite design and quality. 45 Linoleum Remnants, Dining, Parlor and Bedroom Sets in mahogany, oak and Walnut, Odd Bureaus, Chiffoniers, Easy Chairs, Parlor Tables, Den Sets, Sectional Bookcase, Upright Piano slightly used, Cabinet Gramophone, Brass Beds, Gas Stove, Kitchen Range, Singers' Sewing Machine, Lace Curtains, Portieres, Sheets, Table Linens and other numerous Household Effects, at our ....

**Central Auction Rooms**
241-243 Bleury Street

ON TUESDAY NEXT, APRIL 9th, 1918, At 2:30 P.M. SHARP.

N.B.—Our list of Outside Household Furniture Sales is now open. Apply early for best dates. Sales undertaken in all parts of the city.

Phone Main 2017

RAE & DONNELLY
Auctioneers and Valuators.

82 2

---

## Trade Sale

WEDNESDAY and THURSDAY, April 10th and 11th. 1918
At Our Rooms, 69 St. James.

**General Dry Goods**
**Gent's Furnishings**
**Boots, Shoes and Rubbers**

SPECIAL
By Order of the Underwriters
4 PIECES TWEED, slightly Damaged by water.

200 Men's Suits, all sizes.
45 Pieces Oilcloth.
Special Thursday at 10 o'clock A.M.
By Order of the Insurances.
100 Bags Beans
10 Cases Canned Lobsters
12 Cases Small Green Peas

..Sale at 10 o'clock a.m. each day, in lots to suit purchasers and without reserve.

MARCOTTE BROS., REG.
Auctioneers.

82 3

---

**HORSES FOR SALE**

Farmers and dealers, while in Montreal are invited to visit our stables at 53 St. Henry street. This week we will have on hand 85 horses, mostly young blocky mares, weighing from 1,100 to 1,700 lbs. In the number of horses we have you are always assured a very wide selection. It is no trouble for us to show you our horses, and our prices are the lowest in the city. All horses are guaranteed sound, and right in every way, and if found otherwise may be returned within 48 hours at our expense. Enquiries may be telephoned or mailed to

L. GREEN'S HORSE EXCHANGE,
Main 7459. 53 and 55 St. Henry st.

---

**Outstanding Auction Event**

## Walter M. Kearns

Announces that a Catalogue is in the course of preparation for a combination sale of

**Three Collections of Magnificent Antique and Modern House Furnishings,**

Beautiful Mahogany, Rosewood, Black and Circassian Walnut, Early English Oak, &c. Valuable Cabinet Grand Pianos. Costly Persian Rugs, in large and small sizes, rich in coloring and artistic in design. Solid Silver, Sheffield and other Silver Plate. Interesting Pottery, Bronzes, Marble Statuary, Works of Art in Oil and Water Color, rare Steel Engravings and Colored Prints. ALSO A COLLECTION OF PERSONAL DIAMOND AND OTHER JEWELLERY.

The whole to be disposed of by Catalogue, at the undersigned's salesroom,

**346 University St.**
on
TUESDAY and WEDNESDAY, 23rd and 24th April,

Beginning at Ten O'clock A.M. Each Day, for the Following Interests.

Estate Late Hon. Senator Kerr, Estate E. M. Sutherland, Ralph D. Hawthorn, Esq., and others.

Two of the collections in this sale have, in view of the attractiveness, rarity and value of the articles, been forwarded to be catalogued and sold in this city, the executors feeling that goods of such outstanding quality should be given a proper setting and judicious, expert handling to enlist deserving appreciation of buyers.

Various other details in connection with this remarkable sale will be published in these columns later, and catalogues will be ready for distribution about the 18th instant. As usual, buyers from outside of Montreal will receive courteous and careful attention in order to facilitate the prompt shipment of their goods.

WALTER M. KEARNS,
Auctioneer.

83 3

---

Important to Housekeepers, Hotels and Restaurants

## 14 Chests High Grade Black Tea

1,120 lbs. total weight, will be sold by public auction for account of whom it may concern, at the undersigned's salesroom,

346 UNIVERSITY STREET
—on—
THURSDAY AFTERNOON, 11th April at 2:30 O'clock

This stock is part of a shipment just received, and all well known, absolutely reliable brands.

WALTER M. KEARNS,
Auctioneer.

82 4

---

## Preliminary Notice

859 Dorchester Street West
(Near St. Matthew Street)

**ATTRACTIVE SALE**

## House Furniture

Cabinet Grand Piano, Axminster and Other Carpets, Oriental Rugs, Velour Portieres

Large quantity of Bed and Table Linen, Blankets, fine Hair Mattresses, Silverware, China, Cutlery, Paintings and Steel Engravings, Bric-a-brac, Antique Card Table, &c., &c.

The contents of this large and completely furnished house will be sold absolutely without reserve, by order of

MRS. E. W. BIRD,

at the above address, on Friday Morning, 12th April, at ten o'clock. Particulars will be published on Tuesday.

WALTER M. KEARNS,
Auctioneer.

82 3

---

EXTENSIVE SALE

## House Furniture

Pianos, Brass Beds, Carpets and Rugs, Pictures, Etc.,

at the undersigned salesroom

346 University Street

on Thursday afternoon, 11th April at 2.30 o'clock.

A large quantity of neat parlor, den, library, living room, hall, diningroom, bedroom, boudoir and other furniture, in various kinds of wood. Axminster and other rugs, brass beds, lace curtains, pictures, bric a brac, silverware, cutlery, marble, statuary, refrigerators, gas stoves, etc. All removed from private residences for convenience of sale.

Superior Storage for Furniture, Trunks, Pianos, etc., in the undersigned's warehouse at reasonable rates.

WALTER M. KEARNS,
Auctioneer.

82 4

---

## IMPORTANT AUCTION SALE

American and Canadian High-Grade Pianos, Player Pianos, Organs, Phonographs, "Ahern" Safe, Roll Top and Other Desks, "Empire" Typewriter, Electric Fixtures, Etc.

By Order of

MESSRS. GERVAIS AND HUTCHINS,
at their Piano Warerooms,
582 ST. CATHERINE ST. WEST,
(Near Drummond Street) on
Tuesday Afternoon, 16th April, at 2:30 o'clock.

This sale will include the entire stock: "Kieber & Son," N.Y. Player Pianos, "Cecillian" "New Scale Williams", Hartford, N.Y., "Gervais & Hutchins," and other Upright Pianos, in very beautiful Mahogany Cases. Several Square Pianos. Also Cottage Pianos especially suited for Country house use. Phonographs and Record Cabinets, "Uxbridge" Second Hand Cabinet Organ, "Clough & Warren" $900. Church Organ. Triple Key Board, 2 Manual Pedals and 18 Stops.

ALSO

Office and Store Fixtures, Bookkeepers High Desk, Roll Top Oak Desk, Electric Ceiling Fixtures with inverted bowls, Glass Partitions, Fine "Ahern" Safe, like new, about 31" x 21". "Empire" Typewriter, etc., etc.

Everything on view up to time of sale.

WALTER M. KEARNS,
Auctioneers.

82 3

---

I have been instructed by Mr. F. Lalonde master carter, to sell by auction all his rolling stock on April 9th, at one o'clock p.m., at No. 455 Visitation street. There will be sold 14 horses, 7 double coaches, almost new, 1 Victoria, 1 sleigh, 1 buggy, Quebec, 2 sets harnesses (double), 2 single harnesses, 1 beautiful pair of ponies, 3 musk ox and 8 Buffalo robes, 1 forge equipment. Also many other articles which it would be too long to enumerate. The business premises will also be sold or rented.

For further information, call,

P. VANDELAC,
33 Place Jacques Cartier,
Phone Main 6369. General Auctioneer

82 2

---

Surplus Army Horses and Mules For Sale by Auction, Wednesday, April 10, at 10 a.m. at Foster's Stockyards Stables, 110 Bridge Street, Point St. Charles.

We have received instruction from the British Remount Commission to sell 150 to 200 Horses and Mules which are surplus to requirements. In this lot there are good, young horses, not less than 5 years old, and not more than 8 years old, that were purchased in the Western States by the most competent judges, and experienced Veterinary Surgeons. They being surplus; not rejected horses. Buyers will find a lot of good, sound, clean, high class horses, weighing from 1100 to 1500, suitable for lumbering, farming, and general work of all kinds. Positively without reserve or limit. Buyers can buy at their own figure. Horses can be shipped at once to any part of Canada, and buyers can pick out a carload and have ready for immediate use or to sell over again. Also a lot of big choice American Mares in foal, and sold only for being in that condition. For further particulars, wire, or phone.

T. W. FOSTER & CO.,
Tel. Victoria 2746. King's Auctioneers.

Buyers must provide themselves with currency, or accepted cheques.

78 2

---

Safe, Clean and Dry

## STORAGE

(In separate rooms or sections.)
FOR

**Furniture, Pianos, Baggage, Etc.**

FRASER BROS., 453 St. James St
Tel. M. 790.

82 3

---

FB **Household Furniture**

**Friday, 12th April**

Large Regular Auction At
Our Salesrooms
453 St. James St., at 10 A.M

Consignment solicited. Cash advances made. New Household Furniture Carpets, Ranges, Heaters, Desks and Office Furniture, Safes. For private sale. Telephone Main 790.

Safe, Clean Storage in sections or separate rooms for furniture, pianos, baggage, etc.

FRASER BROS., Auctioneers

82 5

---

In the matter of

## National Printing CO. LIMITED

FB In Liquidation
302 Lagauchetiere Street West

High class printing plant suitable for poster and commercial work, by auction, en bloc or in lots to suit purchasers.

Comprising briefly the following presses, machinery, motors, etc.

2 Miehle presses 26 x 34 and 30 x 40, Campbell Century 36 x 52; 2 Babcock drum cylinders; Falcon press 8 x 12; Gordon press 10 x 17; Sheridan new model paper cutter, 45 in.; folding machine, 18 in. one fold; 2 A.C. Motors, 5 x 7½ H.P.; pulleys, belting, shaftings, hangers, etc.; metal type; composing and press room outfit; choice lot poster blocks; engravings; wood type and accessories, etc., etc.

Office Furniture — Remington typewriter and desks, roll top and table desks; safes, filing cabinets, Wood's time clock, etc., etc. Amounting as per inventory to $30,021.15.

Sale at above address

**On MONDAY, 15th APRIL**
at 10 A.M.

**FRASER BROS., Auctioneers**

For further particulars apply to H. C. Organ, Liquidator, 128 Bleury street. Tel. Main 2404 and 4756.
Tel. Main 2404 and 4756.

82 5

---

FB **At 206 Guy Street,**

**Just North of the G.T.R. Tracks**

Unreserved Auction

## Cabman's Outfitt

(By instructions from Mr. T. McDonnell, who is retiring from the business.) Comprising 2 Bay Geldings, 3 rubber tyred Victoria Cabs, 1 R. T. Victoria Carriage, 1 Rockaway Carriage, 1 Bob Sleigh, 1 Burton Sleigh, Victoria Sleigh, 3 sets Single Silver Mounted Cab Harness, 1 set Double Driving Harness, 6 Musk Ox Robes, Horse Blankets, Knee Rugs, Skin Mats, Stable Requisites, &c.

**On Wed. 10th April, 2.30 p.m.**

On view forenoon of sale day.
NOTE.—Everything in this sale is in first-class shape.

FRASER BROS., Auctioneers.

82 3

---

FB **Regular Weekly Trade Auction**

## Dry Goods

Tweeds, Linings, Print, Dress Goods, Whitewear, Skirts, Embroidery, Lace, Ribbon, Costumes, Underwear, Men's and Boys' Suits, Pants, Overalls and Smocks, Ties, Suspenders, Raincoats, Ticking, Shirting, etc.

—SPECIALS—
(On account of whom it may concern)
21 PIECES TWEED
To be sold at 12 o'clock prompt.
ALSO
5300 PAIRS

## Boots & Shoes

(for Ladies, Men, Boys and Girls)
INCLUDING
5 Cases for C.P.R. Unclaimed Freight Dept.
ON
Tuesday, 9th April, 10 p.m.
At Our Rooms
453 ST. JAMES STREET

FRASER BROS.,
Auctioneers.

# MOTOR NOTES AND NEWS

Of course the new city government will have plenty to do, if it does no more than undo what has been done in the last four years, but there is one elementary thing that presents itself as of first importance, and that is the use of the watering cart. All the filth of the last six months, at a conservative estimate, is now being blown into the eyes and noses of the long-suffering dwellers in this city. Isn't it time for the city's annual bath?

* * *

The motorist who has not yet taken his driving license had better step lively. The fee was due March 1, and the authorities are getting after delinquents. Several arrests have been made and more are likely in the near future. The unlicensed motorist is about as safe just now as a man of draft age without his exemption papers. The new number plates are being taken out much more rapidly. Apparently most owners have them, though there are still a number of the old red-figured plates of last year to be seen. Speeding is another offence that is under a strict ban. There have been a number of arrests and some fairly stiff fines on this score of late. Looks like a law-abiding year for motorists.

* * *

In connection with fines for speeding, there has been a great deal of dissatisfaction over the way the present procedure has worked out. There have been many cases of mistaken reading of number plates, with consequent summoning of an owner who was guilty of no offence, and of cars driven beyond the speed limit while in the possession of some one other than the owner or his authorized agent. The Automobile Club of Canada therefore is planning to recommend to the Government the adoption of a new system for penalizing speeders. The plan is to have two officers, separated by a stated distance along the road, to time machines, and a third who can be signalled when the legal limit is exceeded, and who then can stop the car, explain the offence and levy the fine. This plan, the club believes, will prevent delays, mistakes and arguments and will place the blame where it belongs. If the driver is the owner or the owner's agent, he is caught. If he is not, and is in possession of the car without authorization, he is in so much the worse position. Finally, the plan would do away with the summoning of owners days after an offence of which he may or may not have had knowledge. But it will be necessary to watch the credentials of the officer who holds you up; for the scheme offers a wonderful opportunity for the bogus representative of the law.

* * *

It is now definitely decided that the Laprairie dyke, the only unimproved section of the King Edward highway between here and the border, will be completed. Assurance that the work would be done this year was given this week by the Hon. F. B. Carvell, Minister of Public Works, who viewed the stretch for himself. The decision is particularly gratifying in view of Mr. Carvell's announcement that he expected to spend little money on public works this year. The Laprairie dyke has been a tire-sore for years and repeated attempts to have it rebuilt have been unsuccessful. Since last year a plank road has been necessary to permit of traffic passing. The completion of the highway proper will be of great benefit to American tourists, to the people of the South Shore and to the province as a whole.

* * *

The latest good road agitation calls for a better highway from south of Laprairie to Valleyfield, Beauharnois and Huntington. From Huntington to Malone the road is in good shape. So enthusiastic for the improvement are some of the people with summer places in the district that it is likely a prize will be offered for the municipality having the best road work done this season. With this stimulus, it is hoped that civic pride may be stirred until something tangible is accomplished.

* * *

The touring season in the province of Quebec isn't quite opening yet. The Montreal-Chambly road is quite passable, but not too good. The Quebec highway will not be suitable for motoring for ten days or so, depending on the weather, and the same may be said of the King Edward highway south of Laprairie.

* * *

Some interesting and important topics will be dealth with in the papers to be read at the good roads congress of the Canadian Good Roads Association, in Hamilton, May 7 to 10. Among them will be "Roads and the Farmer," in which a professor from an agricultural college will outline the benefits secured to the farmer by good roads: "Who Should Pay for the Road?" offering a full exposition of the much mooted question; "The Efficiency of the Highway in the Present Transportation Difficulties;" "The Most Important Consideration in Road Construction—Drainage;" "The Results of Tests with Various Types of Pavements," by W. H. Corwell, who built the service test road near Philadelphia, in which twenty types of pavement were used in a stretch of fifteen miles; "English and American Practise in the Construction of Tar and Concrete Roads," "Abate- of the Dust Nuisance;" "How the Good Roads of France are Helping to Win the War," by an officer who has actually built military roads in France; "The Roads of the Common People—Gravel and Macadam," and "Labor Shortage Solved by Efficient Machinery."

* * *

Because of the shortage of transportation space, due to the demands on the railways for war material carriage, there will be few heavy exhibits this year at the congress. Most of the exhibits will be either small models or photographs of the actual machinery.

### A DIAGNOSIS OF THE CLIMATE.

Sir,—It's automobiles, the tires; I mean the air in them. When you think of all the automobiles in this country, each with four or six tires on them stuffed full of air, and then think of all the millions of barrels of air that are taken out of free circulation and squeezed into these ires, it's bound to upset the balance and cause trouble with the weather. I'll tell you how to fix it. Have Garfield or Hoover or someone declare an airless day, and about noon on this day make every one let the air out of his tires. Not all of a sudden, but easy, gradual like, and let the atmosphere spring back to normal again, and then see hat happens.—Prof. Clearus Mud in Chicago Tribune.

RACINE

Auto Body Builder and Carriage Maker.

Fireproof and Modern Garage.

Repairs of all kinds, complete accessories for automobiles and carriages, oils, grease, gasoline, etc. Our prices are right. For particulars Phone St. Louis 1708. Evening, St. Louis 5589.

ALFRED RACINE 1990 St. Dominique Street

Near Laurier Avenue.

58 20 law

STUDEBAKER

SERVICE & PARTS

AS USUAL

If you want repairs or parts for your Studebaker car, see us now.

The Montreal Vehicle Motor Company

LIMITED.

14-16 VICTORIA ST.

Up. 5508-8294.

78 3eod

Brand New

TIRES

We have secured the choicest lot of Tires ever offered to the motoring public.

To Be Sold AT LESS Than "Seconds" Prices

QUICK DETACHABLE CLINCHER STRAIGHT SIDE

| Size | Plain | Non-Skid Different Styles | Plain | Non-Skid Different Styles |
|---|---|---|---|---|
| 28 x 3 | $10.00 | $12.00 | ..... | ..... |
| 30 x 3 | $10.90 | $13.00 | ..... | ..... |
| 30 x 3½ | $12.50 | $16.00 | ..... | ..... |
| 31 x 3½ | $11.00 | $12.50 | ..... | ..... |
| 32 x 3½ | $11.50 | $15.00 | $12.00 | $18.00 |
| 34 x 3½ | $11.50 | [illegible] | $11.50 | $18.00 |
| 31 x 4 | ..... | $20.00 | ..... | ..... |
| 32 x 4 | $16.00 | $17.00 and $20.00 | $18.00 | $26.00 |
| 33 x 4 | $17.00 | $20.00 and $24.00 | $20.00 | $28.00 |
| 34 x 4 | $19.00 | [illegible] and $30.00 | $25.00 | $30.00 |
| 35 x 4 | $19.00 | [illegible] and $25.00 | ..... | $20.00 and $25.00 |
| 36 x 4 | $19.00 | $22.50 and $25.00 | $19.00 | $22.50 and $25.00 |
| [illegible] | [illegible] | | $20.00 | $25.00 |
| [illegible] | [illegible] | [illegible] | $24.00 | $32.00 |
| [illegible] | [illegible] | [illegible] and $35.00 | $25.00 | $40.00 |
| [illegible] | [illegible] | [illegible] and [illegible] | $26.00 | $30.00 and $35.00 |
| 37 x 4½ | [illegible] | [illegible] and $37.00 | $26.00 | $33.00 and $37.00 |
| 35 x 5 | [illegible] | [illegible] | ..... | $45.00 |
| 36 x 5 | [illegible] | [illegible] | ..... | $45.00 |
| 37 x 5 | $29.00 | [illegible] and [illegible] | $29.00 | $38.00 and $45.00 |
| [illegible] | [illegible] | [illegible] | ..... | ..... |
| [illegible] | ..... | | ..... | ..... |

[illegible] on application.

TIRES shipped C.O.D., subject to your inspection. Vulcanizing a specialty. All work guaranteed.

General Automobile Equipment

Limited

720-722 Dorchester Street West. Phones Up. 7230-7231.

## FLOOR PLAN FOR SPORTSMEN'S SHOW

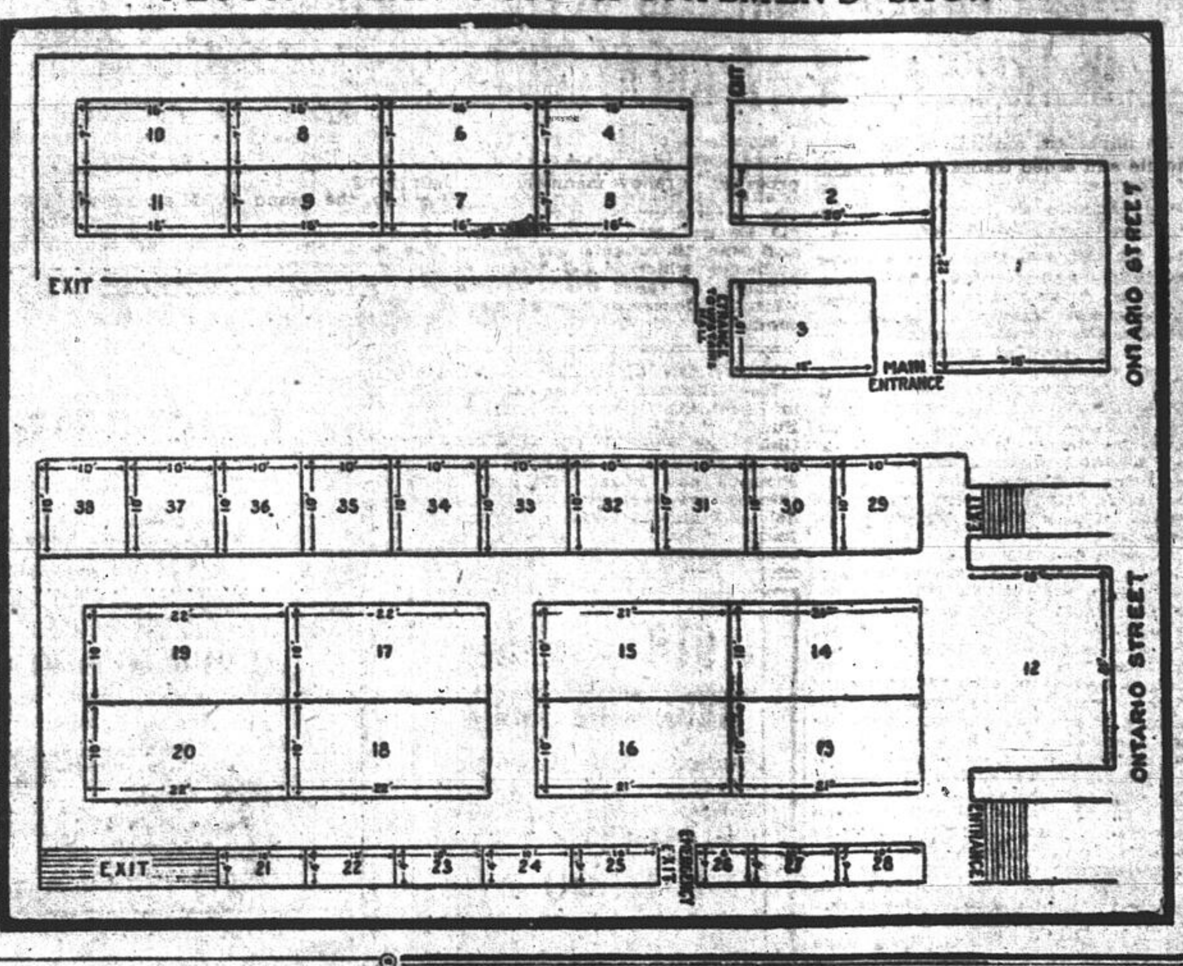

### THIS IS A JOKE.

Redd—What are you keeping those worn out tires in your garage for?

Greene—Why, my chauffeur is about to be married.

"Even so?"

"I want to throw a couple of old shoes at him."—Yonkers Statesman.

The British are making use of the passenger automobile for home defence. Instead of waiting for the Home Guards to march to a threatened spot they ahe whisked thither in motor cars. With a machine gun and four riflemen, this is a very formidable little fighting unit in case of a landing by airship or submarine.—Milestones.

What's the Tragic Side of Life?

Its element of uncertainty.

H. MOTHERSOL

The well-known Montreal Optician, by prescribing suitable glasses, can SAVE you from the TRAGEDY of IMPAIRED EYESIGHT. Consult him.

15 Years' English experience. 10 Years' practice in Canada.

Eyeglasses and Spectacles from $1.00 up per pair.

Note the address:

15 PHILLIPS SQUARE Up. 4181.

81 3 aw

The Quality Goes Clear Through

Building the GRAY-DORT— assembling the chassis.

If Money Matters

A FEW men can afford to buy a motor car for fancy's sake, no matter what the price. Such men are not interested in the Gray-Dort. But if money matters to you—if you seek good value in a motor car, consider carefully the claims of this car.

65 years ago Wm. Gray began building buggies for men who wanted heaping value, good workmanship, honest quality.

The Gray-Dort car is built for just such men as bought Gray buggies. Men who demand a good car, first—a car that will give them powerful, speedy service. Men who want a sturdy car—one that will stand hard driving for a long time. Men who want a comfortable car—roomy, easy-riding, smooth motored, well cushioned. Men who demand a handsome car—a car they will own with pride. And men who must have a car reasonably-priced. Such men are coming to Gray-Dort cars.

Proper balance, a refined motor, light weight—these combine to make Gray-Dort gasoline and oil consumption low. Tire mileage is unusually high. Repairs and replacements are almost unknown to careful drivers.

The new Gray-Dort embodies all the good features that won instant success for former models. The 4-cylinder motor is a triumph of smooth, economical speed and power. The chassis is sturdy and quiet. The springs are long. The upholstery is deep. The equipment is absolutely complete from electric starting and lighting to the tools. New lines of beauty have been given this model. *The five-passenger touring car is $1,125; the three-passenger fleur-de-lys roadster is $995; the Gray-Dort special, beautifully finished and with extra details of equipment, is $125 above the list. All prices are f.o.b. Chatham.*

IMPERIAL MOTOR SALES

1 Park Avenue, Montreal

Theophile Jodoin - - St. Remi.
W. Poudrette - - - St. Hilaire
J. Ledoux - - - Terrace Vinet
J. B. Dupre - - - Vercheres
Honore Robert - - - St. Hyacinthe, Que.

GRAY-DORT

Dealers In Every Locality

GRAY DORT

GRAY-DORT MOTORS
LIMITED CHATHAM ONTARIO

*In the United States:*
THE DORT MOTOR CAR COMPANY, FLINT, MICH.

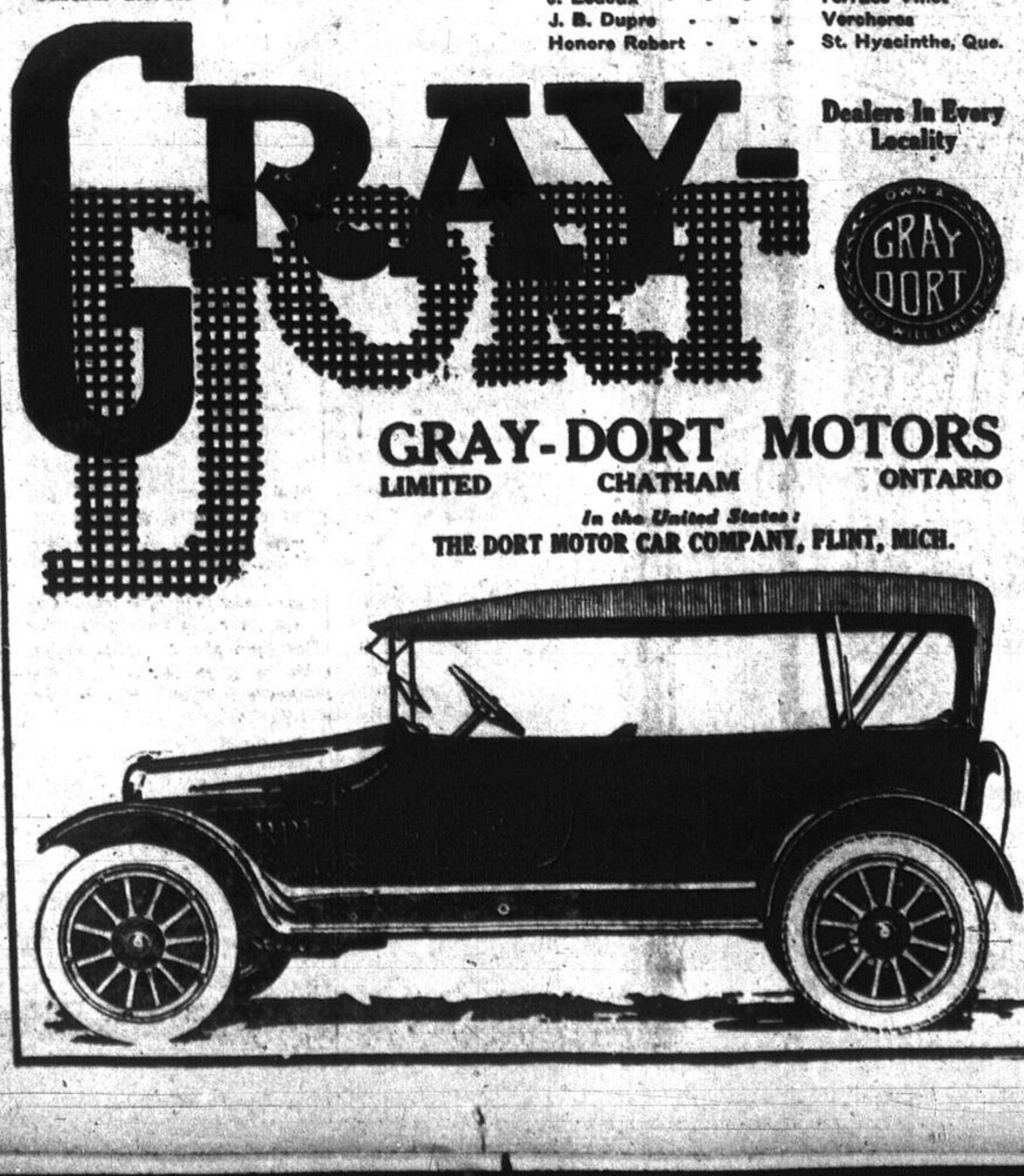

## CORONER DISPOSES OF FOUR INQUESTS

At the inquest held yesterday by Coroner McMahon into the death of Francis Xavier Gloutney, 338 Champs de Mars street, who fell downstairs at 149 Panet street, while under the influence of liquor yesterday and broke his neck, a verdict of accidental death was returned. A like verdict was returned in the case of Thomas Holmes, who was killed while at work in a Longue Point munitions plant last night.

While talking to his sister and a friend on City Hall avenue, yesterday, Napoleon Huet, fifty-five years of age, of 1812 City Hall avenue, fainted and died a few minutes later of heart failure. The coroner found death was from natural causes. The case of Francis Kennedy, who died suddenly this morning after returning home to 1714 Bordeaux street after a night's work, was similarly disposed of.

Frank Lautemuth, of Detroit, saved his turkey gobbler from a suicidal fight recently. Hearing a noise in the barnyard he investigated, finding the gobbler fighting its reflection in the back of a motor car. The car was only slightly scratched, but the gobbler was nearly exhausted.

Bergougnan Tires LAST LONGEST

A Fine Road, a Comfortable Car and GOOD TIRES—what more can a Motorist Wish For?

BERGOUGNAN

(Pronounced "Bear-Goo-Nian")

TIRES

—enjoy universal fame for their all-'round satisfaction—giving qualities and their extraordinary mileage, in some cases exceeding 5,000 miles.

The quality in Bergougnan Tires is THERE, because the raw materials employed in their manufacture are the very best obtainable from the world's markets.

A 5,000-mile Guarantee

goes with every tire. In many instances Bergougnan Tires deliver 8,000 miles and sometimes even more.

Once you will have tried Bergougnan Tires your car will never be shod with any other. Try a Bergougnan at your first opportunity and see for yourself.

At Your Dealer or

BERGOUGNAN TIRE

325 St. James Street, Montreal. Tel. Main 4671

New York Offices, 49 West 64th Street.

CHEVROLET

*Crowd more into the busy day*

THE Chevrolet 490 is an investment, not an expense or luxury. Doctors, business men, farmers, salesmen and ladies—all should use the Chevrolet Four-Ninety and crowd more energy, activity and business into the busy day.

The Four-Ninety stands unchallenged in its price class. The electric starting and lighting equipment is most efficient. The car is powerful, roomy, comfortable and economical. The time gained by operating a Chevrolet more than pays for the cost. There also are two larger Chevrolet models on display at the dealers.

CHEVROLET MOTOR CO.
of CANADA, LIMITED
OSHAWA, ONTARIO
Western Parts and Distributing Branch: REGINA

MODEL 490-A $825, *f.o.b. Oshawa*

SOLD LOCALLY BY

Legare Automobile & Supply Co., Ltd.,
180 Amherst Street, Montreal, Que.

# A CLOSE-UP VIEW OF BEHIND THE FRONT

By the Paris Correspondent of The Montreal Star

## ARTICLE NO. 4—A UNIQUE HOSPITAL

WITH THE CANADIAN ARMY IN FRANCE.—When I visited number 18, veterinary hospital for wounded and disabled horses in the lines of communication, the first impression was, how extraordinarily human and like a soldiers' hospital the establishment was. Perhaps it was the atmosphere of sympathy for these dumb soldiers who have more than done their bit in a war that was none of their making—combined with a quite amusing similarity between the arrangements made for their well-being and those in other hospitals. There are wards and operating rooms, slightly different from the usual type it is true, but still an operating room where anaesthetics are administered, a pharmacy and stores department and even a bathroom, where an unsuspecting gee suffering from skin disease may be gently slid into seven feet of warm water and calcium sulphide and be obliged to swim through it till he emerges to be scraped, dried, fed and bandaged like the infants all soldiers are when they are wounded.

When I first saw the hospital the December sun was brightening the long lines of corrugated iron hut wards opened on one side. On each post was fastened a ration of yellow hay and the gleam of the polished chains and the identification disc tied to every horse's tail made points of light in the long perspective.

**EIGHTEEN SUCH HOSPITALS IN FRANCE.**

There are eighteen of these hospitals for wounded four footed soldiers in France. In number 18, 2,000 horses are cared for. They come down every day by train from the front, about 280 of them, nearly all wounded either by shrapnel or gunshot. They go first to the reception ward to be tested and passed clear of contagion and are then taken to the surgical, medical or lame wards according to diagnosis A strict account of every horse is kept. A number is given to each one and the sergeant in charge keeps tally with his identification disc and the unit of the mobile section he was evacuated from, so each horse can be traced back to his original unit.

The O. C. of the hospital is Major Scott-Nimo, a veterinary surgeon of old standing in the regular army. Under him is a staff of 625 men including A.S.C. drivers, transport, signallers, engineers, etc., etc. Among the eight officers is one Canadian, Lieutenant Hall, of Quebec. Each squad is a little unit in itself consisting of an officer, a squad sergeant, a stable sergeant and 175 men. The staff often has to face the difficulty of having to start all over again with new and ignorant recruits. At first they were all picked men but belonging to Class A, they evidently had to leave and give place to Class C. The latter, however, work with a will and are lectured every day by their officers with the result that in three months they do their work well, in six months a man can be taught to do nearly everything wanted at the front in connection with the care of horses, and in nine months or at the most a year he is a thorough expert.

Visitors were quite unexpected that morning, yet the immense camp was swept and garnished as if the staff were awaiting royalty. The long lines of horses in their immaculately neat stables were a pathetic enough sight.

**THE HOSPITAL DIET.**

In the surgical ward these battle-scarred veterans were bandaged with care; the sick horses have a diet of carrots, turnips and linseed cake and everything is done to make them as comfortable as possible. Of course I looked out for Canadian horses and saw several from Alberta which the O. C. assured me are the best gunner horses both from strength and shape. The excellence of the treatment they receive at Number 18 Veterinary Hospital is proved by the fact that 80 per cent, recover from their wounds sufficiently to be sent back to the front. As soon as they are convalescent they are evacuated like their masters to a convalescent hospital.

There is a story for the truth of which I will not vouch, of a German horse that was captured and sent down to hospital but the other horses objected so strenuously to sharing the stable with an enemy horse that he had to be put in a shed by himself.

The operating room was an interesting place with a huge leather covered mattress, big enough to hold two animals to be operated on at the same time. An operation was going on when I looked into the room and one was reminded of Gulliver's experiences by the sight of the quantity of chloroform necessary to anaesthetise a patient of such proportions. The surgeon did his work with as much sympathy and skill as if he were dealing with a human being and one was glad to learn that the horses differ from their masters by never feeling any disagreeable after-effects.

**STAFF WELL LOOKED AFTER.**

There were many things to admire in this unique camp with its farriery, saddlers and tailor shops and splendid organization for the elimination of waste which saves as much as £110 a month, not a bad record for one establishment and one of which the O. C. is justly proud. One of the most striking features of the camp is the special attention paid to the comfort and moral well-being of the large staff. Their lodging, food and entertainment is all carefully provided for. Convenient bath houses have been built where the men may have the luxury of Russian steam baths as well as the ordinary shower bath. The commisariat department is excellent and in the dining-room prettily decorated for Christmas, one noticed vivid army regulations pointing out the dangers of uncooked shellfish, unboiled water and a lenient attitude towards the common house fly.

The R.S.P.C.A. is one of the warmest friends of these hospitals for wounded horses and have generously helped in the establishment of more than one. Apart from the utility of refitting valuable animals for more work at the front, every lover of horses will rejoice to know of the care and sympathy as well as the skilled attention received by these faithful friends who are playing such a useful part in helping us to win the war.

E. MONTIZAMBERT.

# 14th ANNIVERSARY OF METHODIST CH.

The celebration of the 14th anniversary of the completion of the ...st End Methodist Church, Cartier and Demontigny streets, will be held Sunday, April 14, when the former pastor, Rev. W. T. G. Brown, B.A., D.D. will be present.

For Rheumatic—Muscular or Neuralgic Pain

Pour a quantity of Radway's in the hollow of your hand and rub over the part of the body affected.

*Prepared for Family Use*

*The rubbing distributes the fluid, opens the pores of the skin, starts the circulation of the blood and soothes the patient.*

*You can rub* Radway's on (that is the natural and logical way to do it). The pain will disappear and your skin will remain whole.

USED AS A LINIMENT
STOPS PAIN INSTANTLY

Radway's Ready Relief
70 years tried and true

25c
50c
$1.00
At All Druggists

CAPT. THE REV. JOHN McNEILL

# DR. J. MacNEILL AT ST. ANDREW'S

By arrangement with the Y.M.C.A. the Rev. Dr. John MacNeill, who has just returned from France, where he has been associated with Major Gerald Birks, will be the preacher at St. Andrew's, Westmount, Sunday night, April 7.

Dr. MacNeill has been in France for two years in the field service of the Y.M.C.A. and was with the Canadians when they went over the top at Vimy Ridge and on other famous battlefields. He was formerly minister of the Walmer Road Baptist Church, Toronto, and is widely known as a gifted preacher. The Y.M.C.A. however induced his congregation to release him for the period of the war to take up work in France with the Canadians.

His activities have brought him into close touch with life at the front both on and back of the firing line, and as he has just left the men in the trenches he has a story of thrilling and absorbing interest at this critical time. The service begins at 7.30 p.m. and will be preceded by another of the musical preludes, beginning at 7 p.m. The soloist Sunday night will be Miss Olive Atcheson.

**KNOX CHURCH MUSIC.**

The program of music at Knox Church, Crescent street, tomorrow evening will include the following numbers: Organ prelude, Sonata No. 1, Mendelssohn; sentence, "On Wings of Living Light," Matthews; anthem, "When tne Sabbath was Past," Bartlett; offertory anthem, "The Ressurection," Shelley; postlude chorus, "Awake Thou That Sleepest," Stainer. C. Versel Chamberlain, the organist, will give a short organ recital, commencing at 6:40.

# TO DECIDE FUTURE OF TRADE ASS'N

An important meeting of the automobile and allied trades of the Island of Montreal is being called at an early date by the directors of the Montreal Automobile Trade Association for the purpose of considering the future policy of the association. Although it was practically decided at the annual meeting to suspend active operations until after the war on account of there being little possibility of the annual motor show being held in January, 1919, it is felt by a large number of the shareholders that it would be very bad business policy to close down and in view of this feeling the Association's offices are being kept open and the executive staff fulfilling their duties, as usual. The following statement is made by T. C. Kirby, the manager:

"Now is the time of all times that the true facts must be made plain and the public are realizing the importance of the motor car as a vehicle of utility more today than ever before. Not only in relieving congested traffic conditions and in distributing food, but by increasing the efficiency of the owner, be he a business man, farmer or professional man, does the motor vehicle show its true value to the nation in time of emergency. In displacing horses with light trucks, tractors and passenger cars, work has been done more quickly, its scope broadened and valuable acreage saved to the growing of food for human beings.

"But while the motor car is giving its service to the country the manufacturers and agents likewise are doing their utmost to help. They have repeatedly offered their facilities voluntarily to the Government and are imbued with the most patriotic desire to help the nation win the war. They are confirmed in the belief that the motor car is an important factor in carrying the war to a successful conclusion, whether it is used at the front or at home in helping to relieve the freight congestion and in speeding up manufacturing and commercial activities."

# SPECIAL MUSIC AT CALVARY

On Sunday evening the Calvary Church choir, under the leadership of George W. Cornish, will give a special musical evening at 7 o'clock, mainly from the works of Sullivan, Noble, Parker and Chadwick. The soloists are Mrs. Howard Foster, Mrs. Stuart and Mr. Allare McGarry.

The Calvary Neale Quartette, Messrs. Clibbore, Pashley, Ingersoll and Vallance will render selections.

At 11 a.m., Rev. T. W. Davidson will preach on "The Spiritual Side of Life," which will be followed by the Communion Service.

# MUSICAL REVUE A GREAT SUCCESS

Members of the Canadian Pacific Recreation Club presented a capital program to fellow members and their friends at Stanley Hall last evening. The entertainment, entitled a "Musical Revue," was of a varied nature, and was thoroughly enjoyed by the audience, which included some of the officials of the C.P.R. During the winter a successful dancing class was conducted at the Recreation Club rooms, Windsor Street Station, under the direction of William Gibbs, and it was under his direction that the revue was produced last evening.

The program included the following items: Sergt. Pearson, comic songs; L. Peers and pals, song, "Wild Wild Women"; George Shea, "A Little Bit of Ireland"; Dot Andrews and Guy Suckling, valse, classic dance; Miss Rose Dumas and Hazel Wharry, song, "As You Like It," accompanied on the piano by Miss Phyllis McLean; Guy Suckling and chorus, song, "A Peek into Rubeville"; Miss Ruth Blair, dance; M. Foley, P. Horan, W. O'Brien and H. Craven, St. Ann's Quartet, vocal selection; Miss Rose Dumas, Guy Suckling and chorus, song, 'Some Sunday Morning"; Miss Jessie Murphy, solo; L. Peers and W. Gibbs, modern dances; Miss E. Miller and Tom Cox, duet, "Have a Heart." The orchestra was under the supervision of J. Drouin. The entertainment was opened with a chorus of the entire company of contributors and closed with a patriotic finale.

**PATRIOTIC FINALE.**

In the patriotic finale were: France, Matilda Vinette; Columbia, Ruth Blair; Canada, Helen Fox; Ireland, Hazel Wharry; Scotland, Alice Kearns; Great Britain, "Dave" Thomson.

The chorus was made up by the following:—Misses Hazel Wharry, Birdie McCaffrey, Ethel McCaffrey, Winnie Lambert, Leah Peers, Matilda Vinette, Irene Andrews, Dot Andrews, Rose Dumas, Allie Kearns, Nellie Fox, Ruth Blair, Emily Miller, Ida Saul; Messrs. Jim Menzies, Hal Johnson, Jack Gethings, Guy Suckling, Tom Cox, Frank Rafferty, Dave Thomson, Ross Buckberrough, George Shea.

**DOMINION CHURCH SERVICES**

Rev. Richard Whiting will preach in Dominion Church at 11 and 7 on Sunday. His subjects are "The Glory and Peril of the New Era in Religion" and at night "Canada's Friends and Foes." Both of these themes are requested and include delicate and difficult questions. A patriotic half hour will follow the evening service.

1918 — Quebec Auto. Tour Book

Revised and Enlarged, covering Tours in Quebec, Ontario, New York, Vermont, Mass., Maine.

$2.00
AT
Chapman's Bookstore
190 Peel St.
JUST ABOVE ST. CATHERINE STREET.
MONTREAL.

AUTOMOBILE SUPPLIES

Automobile Accessories

This Department of our business appeals to those whose requirements need prompt, intelligent and courteous attention.

*Catalogue on Request*

H. W. Petrie
Of Montreal
Limited
327 St. James Street
Montreal

73 68

For Ton Trucking Purposes

Ford
ONE-TON TRUCK

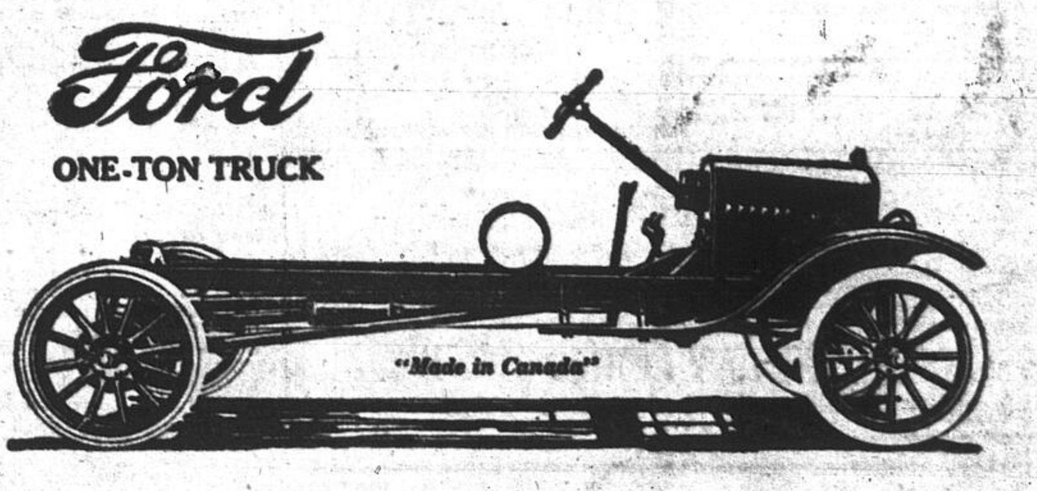

BUSINESS men everywhere who have hauling or delivering problems to consider—whether operating a wholesale business, a retail store, or a farm—will welcome the arrival of the Ford One-Ton Truck.

Heretofore, the Ford user who wanted to carry loads up to a ton found it necessary to get one of several special attachments or extensions which were on the market. Now the standard Ford truck is available—a car that can withstand the drudgeries of commercial use, and yet lacks superfluous weight, and is easily handled.

The truck differs from Ford passenger cars in that it is specially designed throughout in proper pattern and strength for heavy-duty service. It has a final drive of the worm gear-type, so that all gears are enclosed. Rear wheels are equipped with solid tires. Front tires are pneumatic. Standard Ford motor, transmission and ignition.

The largest truck and automobile company in the British Empire, with an organization of more than 700 Canadian dealers stands back of every Ford truck purchased.

PRICE
$750
F. O. B.
FORD, ONT.

Supplied as chassis only

*See any Ford Dealer in Canada, or write for a catalog.*

MONTREAL URBAN DEALERS:

Jarry Bros. Motor
2828 St. Lawrence Blvd.

W. E. Ranger Ltd.
Lachine

E. F. Ayers
Lachute

G. N. Clermont Ltee.
994 St. Denis St.

Genereux Motor Co. LIMITED
37 St. Catherine St. W.

L. H. Read
Joliette

Just Motors Ltd.
5 Park Ave.

Jos. Bonhomme Ltd.
200 Guy St.

Laurin & Cie.
St. Dorothee

*In time of need*

Every woman should know the comfort, and experience the relief of a reliable remedy that can be depended upon to right conditions which cause headache, dizziness, languor, nausea and constipation. At such times, nothing is so safe, so sure and speedy as

BEECHAM'S PILLS

During the past sixty years, millions of women have found them most helpful in toning and strengthening the system, and for regulating the stomach, liver and bowels. These famous pills are entirely vegetable and contain no harmful or habit-forming drugs. Use them with entire confidence for they cause no unpleasant after-effects, and

*will not fail you*

Worth a Guinea a Box

Prepared only by Thomas Beecham, St. Helens, Lancashire, England
Sold everywhere in Canada and U. S. America. In boxes, 25 cents.

High Grade Hats

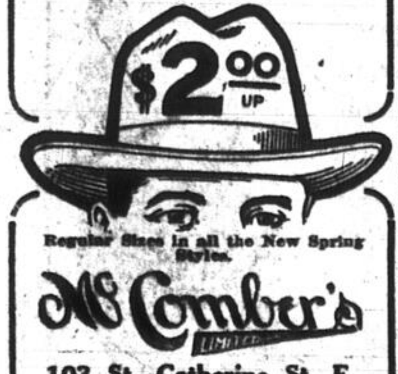

Regular Sizes in all the New Spring Styles.

McComber's LIMITED
103 St. Catherine St. E.

78 3 eod

Grinding Automobile Cylinders Is Our Specialty

Have your automobile cylinder ground in my plant, which is equipped with specially designed modern machinery.

You will find it will give more power, more smoothness and more flexibility to your motor with less gasoline consumption

L. DE JEAN
492 Lagauchetiere West
MONTREAL
Phone Main 7885

40 1 3 law

WHITE HORSE SCOTCH
ESTAB 1742

46 74 2aw

When you are not "Tired"
BUY
K&S. TIRES
MADE IN CANADA

K&S CANADIAN TIRES

PRICES RIGHT
SUPREME QUALITY

K&S TREAD
RIBBED TREAD
TRUSTY TREAD

K & S. Canadian Tires Limited
17 Park Ave., Montreal, Que.
Price List Mailed on Request.
DEALERS EVERYWHERE.

82 2 law

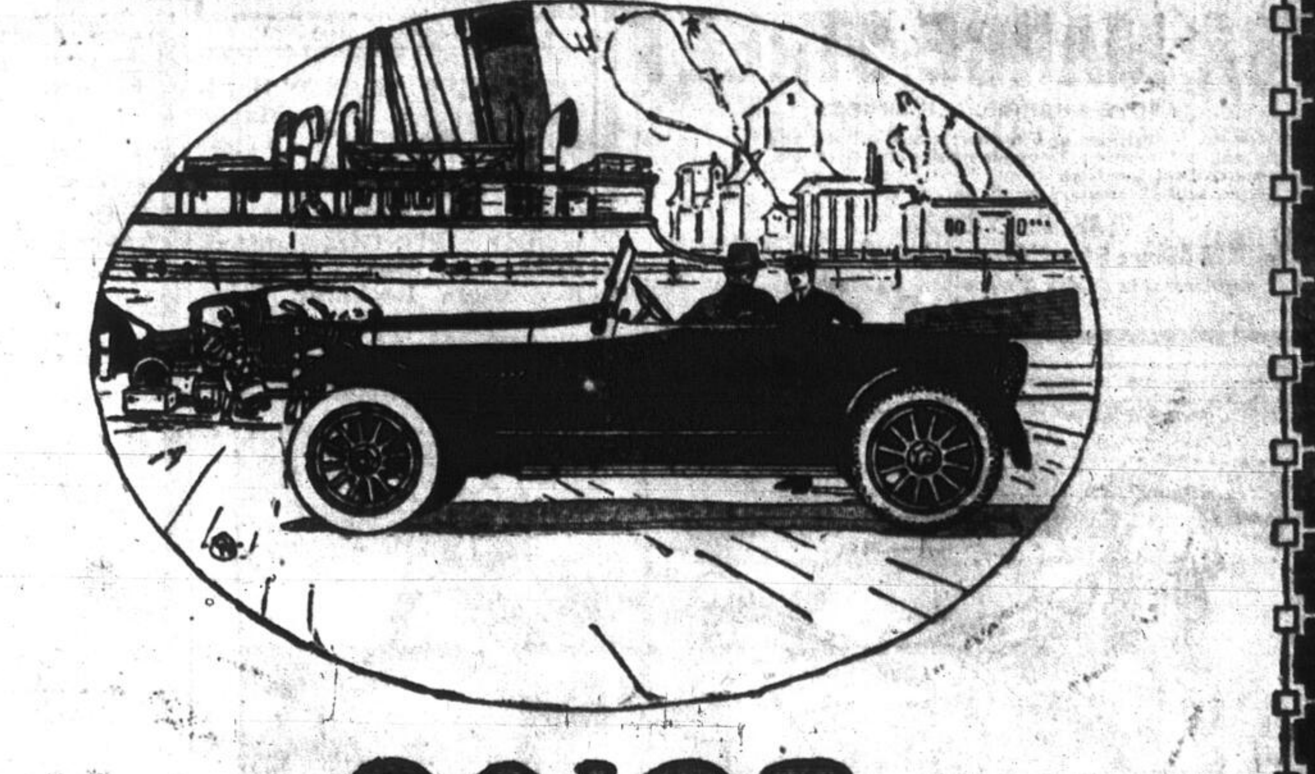

PAIGE
*The Most Beautiful Car in America*

EFFICIENCY—that is the watch-word of today. It means speed. It means the elimination of all waste in time and effort. It means the co-relation of brain and muscle in making each minute a *productive* minute.

If we are to win the Great War, we must introduce this doctrine into every phase of our daily life. As a nation, we must learn to challenge each tick of the clock and insist that it register Action.

In this connection, please remember that the automobile is one of the most efficient Time and Labor saving devices that has ever been developed. It has become the pace-maker of modern progress and to eliminate it would mean to turn back the calendar a quarter of a century.

In every profession and every field of business you will find the motor car performing its work with economy and dispatch.

It carries thousands of executives to and from their offices each day. It permits them to keep appointments on the dot. It multiplies their usefulness and broadens their scope of activities like no other form of transportation.

So, by all means, buy a motor car—but get a good one while you are about it. Look for a manufacturer's reputation rather than four wheels and a painted body. Look for enduring *quality*—that is all we ask—and you will be led irresistibly to the Paige.

Essex "Six-55" 7-passenger $2700; Coupe "Six-55" 4-passenger $4250; Town Car "Six-55" 7-passenger, $4050; Limousine "Six-55" 7-passenger, $4950; Sedan "Six-55" 7-passenger, $4250; Larchmont "Six-55" 4-passenger, $2875; Linwood "Six-39" 5-passenger, $1900; Glendale "Six-39" Chummy Roadster $1900; Cabriolet "Six-39," $2500; Dartmoor "Six-39" 2 or 3-passenger $1900 Sedan "Six-39" 5-passenger $3100.
All Prices f.o.b. Montreal.

PAIGE-DETROIT MOTOR CAR COMPANY, DETROIT, MICHIGAN

PAIGE MOTORS OF MONTREAL, LIMITED
124 Sherbrooke Street West, Tel. East 6120
Service Station, 754 St. Lawrence Boulevard.

FOR SALE
Apartment Building
Revenue $21,960.
Price only $165,000.
Terms.
John Findlay Limited
157 St. James Street W.
211 Notre Dame St., W.
Phone Main 1907.

"My son, a little Montreal Daily Star want ad now and then will free thyself from thy cares again."

Houses For Sale

| | Rooms | Price |
|---|---|---|
| Clarke Avenue | 12 | $25,000 |
| Roslyn Avenue | 11 | $22,000 |
| Summerhill Avenue | 9 | $20,000 |
| Mansfield Street | 12 | $18,500 |
| Bellevue Avenue | 10 | $17,500 |
| Mt Pleasant Ave. | 8 | $13,500 |
| Grey Avenue | 9 | $11,000 |
| Querbes Avenue | 9 | $10,500 |
| Victoria Avenue | 8 | $10,000 |
| King Edward Ave. | 8 | $10,000 |
| Wolseley Avenue | 10 | $ 9,750 |
| Laval Avenue | 8 | $ 9,500 |
| Old Orchard Avenue | 9 | $ 9,000 |
| Melrose Avenue | 8 | $ 8,000 |
| Westhill Avenue | 8 | $ 6,700 |
| Melrose Avenue | 7 | $ 6,500 |
| Notre Dame de Grace Avenue | 7 | $ 6,500 |
| Hingston Avenue | 7 | $ 6,250 |
| Peloquin Avenue | 3 | $ 1,500 |

The Crown Trust Company
145 St. James Street.
Tel. Main 7990.

STORE TO RENT

North West Corner Bleury and Dowd Streets with basement heated with front, side and rear entrances at lane. Suitable for almost any kind of business, either office, Retail Store, Tailor, small Manufacturer or Sample Rooms, Manufacturers Agent, etc.

Apply JOHN FINDLAY LIMITED 157 ST. JAMES ST. Phone Main 1907

30 52 2aw

TO LET
178 MANCE STREET
ABOVE SHERBROOKE STREET

Lower tenement of six rooms, electric light and fixtures, hot water heated; all modern improvements; in first class condition. Easily heated with six tons of coal. Large yard in rear. Exceptional opportunity to secure a cosy, comfortable home. Splendid convenient location.

For terms and particulars apply to
W. E. COOPER,
179 Mance Street (above Sherbrooke St.)
For appointments Phone Main 4191; Up. 1346. Evenings, East 3352.

79 10

Fine Business Stand

The fine store occupied by Wm. St. Pierre in the Colonial House Block is for lease for a term of years from 1st May. This is one of the very best business stands in Montreal. Apply to the Montreal Agencies, Limited, 11 Place d'Armes, Montreal.

67 313

TO LET
178A MANCE STREET
ABOVE SHERBROOKE STREET

Upper tenement (two flats) of 8 rooms; electric light and fixtures, hot water heated; all modern improvements; in first class condition; splendid convenient location.

For terms and particulars apply to
W. E. COOPER,
179 Mance Street (above Sherbrooke St.)
For appointments Phone Main 4191, Up. 1346. Up. 7788.
Evenings, East 3352.

79 10

BEAVER BOARD
Made in Canada

How Long Life is Built into Beaver Board

First big logs of spruce, then strong clean spruce fibre and finally sturdy panels without a crack, knot or blemish, make Beaver Board.

That's the right way to think of Beaver Board and when you think of it as knotless, crackless manufactured lumber you will realize why it is so satisfying on walls and ceilings, why it is warmer in winter and cooler in summer than lath and plaster and why it cannot crack.

When once used, other good qualities appear. On your walls it is as permanent as the woodwork; you'll never have the job to do over again.

Our Department of Design and Decoration will gladly assist you in the planning of your home decoration. Write for booklet, "Beaver Board and Its Uses."

THE BEAVER COMPANY, LIMITED
[illegible] Wall Street, Beaverdale, Ottawa, Can.
Plants at Ottawa and Thorold, Ont.
Distributors in principal cities. Dealers everywhere.

BEAVER BOARD
FOR BETTER WALLS & CEILINGS

BEAVER BOARD DISTRIBUTORS
LUMBER AND MILL WORK
The Wm. Rutherford Sons Co., Limited
Telephone Victoria 1830. 425 Atwater Avenue. Montreal.

# REAL ESTATE AND BUILDING NEWS

BY R. H. P.

What is it that has caused the change to come about in the habits of the people in regard to living outside of the big cities as far as possible? I am prompted to ask the question because of an article I read yesterday in the National Real Estate Journal entitled "The Developer of the Suburbs," in which the writer puts all the credit for the development of the outskirts of the big cities on the automobile. Now I am very partial to the automobile, and believe it has done a great deal to encourage people to live out in the country and to take advantage of the fresh air and live in healthy surroundings. But I do not think the automobile is entirely the reason for the growth of the suburbs of Montreal, because there are thousands of people who are moving every year into the outside districts of the city who have never thought of owning an automobile, and who have no expectations of ever burning gasoline in their own car. They went out into the suburbs because they were thoughtful for the health of their families, and because they had the opportunity of purchasing a home on such easy terms that it was cheaper than paying rent in a stuffy city flat.

* * *

Another reason for the development of the suburbs was the provision of transportation by the steam and electric railway companies. They have not provided all the transportation they should—there are many lines on which the service is absolutely rotten—but still there are known instances where a fairly decent timetable has been adhered to more or less, and as a consequence a lot of people have ventured out into the "wilds" and struggled along in the best way they can, putting up with any inconveniences for the sake of the fresh air and bit of garden they get. And the tramways people are also doing their part, slowly but surely, in developing real estate around Montreal. Some weeks ago there was published a list of the extensions that are going to be made when the new Tramway Commission is named and gets into working order. They affected building lots in every section of the city, and undoubtedly were responsible for any little movement that took place in the handling of lots during the depth of winter.

* * *

I hear that there is a prospect of even another tram extension which has never been made public as yet, but which will be as important as any that are announced. It will, I understand, be an extension of the line that runs to Montreal West, and will go down into the Cote St. Luc road, and connect up with the line that runs round the mountain. Whether this is likely to be carried out this year I do not know, but certainly there is a vast tract of land out in that district which would be developed to a considerable extent if there was a system of transportation within easy reach of settlers there. I have not been in that district for a long time, but if memory serves me rightly there is already one or two flourishing little townships out that way which, if they had electric car service, would quickly boom. The people who are interested in this part of the city are accordingly anxiously waiting the naming of the Tramway Commission, so that they may put the arguments in favor of the connecting loop strongly before them. Perhaps I may have something about the great boulevard scheme from Montreal to St. Anne de Bellevue, which will be named the Queen Alexandra Boulevard I understand, and the building of which will undoubtedly have a great effect on the property through which it will pass. Then the arguments that are advanced in the article to which I referred at the outset, will perhaps have some bearing for, with a boulevard road stretching mile after mile into the country and along the lakeshore, lots of people will have their houses further away from Montreal than they would otherwise put them, for, as the writer of the article said, the automobile is the annihilator of distance, and takes one from here to there surely comfortably and quickly, and has solved the suburban problem for the real estate salesman. The article goes on to say:

* * *

The automobile is the revolutionizer of the real estate field. It has lifted the suburban home from a far-away, inaccessible retreat, up to a popular, easy-get-at-able, all-the-year-around proposition. It has lifted it from a doubtful sales quantity to a safe and sound investment. Suburban homes nowadays offer much for little. They make a wide appeal to real people who are tired of the eternal grind, the artificial life of the city. Real people look ahead. They want their children brought up in a healthful atmosphere, and they pick a good suburban home to accomplish this. The automobile is the greatest little co-operator on earth when it comes to getting all there is out of suburban life. The business man jumps into his car in the morning and drives to his office with a clear brain made keener by the crisp, cool, country air. At night he gets home quickly and easily and in comparatively the same time as many city people.

* * *

To him choosing the suburban home meant considering the growing sons and daughters. Here the automobile was his best ally. With a car the youngsters were "sold" on the suburban idea. Son a "movie" fan, but he didn't mind the distance a bit, because he could hop into the car, pick up a few friends and be in town in no time. To mother and daughter the social end was an important question. The automobile solved this problem. Its ground covering capacity enables them to keep up their church and social connections. They can always go and come quickly—that is the big point.

* * *

Look at it from another angle—from an investment standpoint. For a modest sum you can buy one hundred feet in a first-class suburb. This gives you breathing room on each side with ample space in the rear for that ever important garden. You can have bushes and flowers around the house and a side drive for your automobile. You don't feel cramped for room. You get the sunshine and the air plus the advantages of being by yourself, although within easy calling distance of your neighbor. The same width frontage in the city would, in most instances, be prohibitive; and the city home cannot, by any possibility, equal the suburban for real living.

* * *

Bankers are big boosters of suburban realty. They know that a healthy community means a prosperous community; that men stick to their work better when home conditions are inviting. Bankers give the automobile full credit for the present suburban growth and predict that suburban development in the next few years will grow by leaps and bounds, due to the automobile. As a real estate operator, just think of conditions today without the automobile. Suburban property would be about at a standstill. As it is now, the man with the automobile is the real estate man's friend. He is a live prospect for suburban property. And the fact that he has a car means that he is 50 per cent. sold on the suburban idea before you approach him. He knows something about the country. He realizes the joy of the outdoors. He has the fever for digging in his own garden—the automobile planted this germ in his system.

* * *

The automobile has developed a desire for suburban homes, put a new meaning into country living, and shown us the good things of life through the God-given blessing of sunshine and fresh air. It has been the biggest factor in enabling the office-confined business man to keep well and fit. It has put new meaning into the word "home" and enabled the family to take from each day huge blocks of real enjoyment. In getting us back to the soil it has given us a firmer grasp on the everyday principles of right living. Robust health and sturdiness are synonymous with the automobile and suburban home. Red-blooded men and women and those who need red blood are reaching out for these things. Suburban life is on the upgrade with the automobile the big dominant factor behind it all.

* * *

The reports of the building activity of the Dominion for the month of February show that there has been a falling off of over half a milion dollars as compared with 1917, while for the first two months of the year the decrease in the estimated cost of building work, as indicated by building permits in 35 big cities, shows a decrease of six hundred thousand dollars. The total building done in February last in these cities amounted to $901,933, as against $1,657,217 in February of 1917. The total for the two months of January and February for this year reached $2,464,570, as compared with $3,056,384 for the corresponding two months of 1917. As usual, Ontario headed the list for the month of February, having $492,492 worth of buildings undertaken, while Quebec was next with $134,692. This latter figure, however, shows an enormous falling off as compared with the return for twelve months ago, when the total reached $553,390. The figures for the past February were made up of as follows: Montreal, $77,045; Quebec, $25,147; Three Rivers, $17,000, and Westmount, $15,500, with no return from Maisonneuve. The figures a years ago were: Maisonneuve, $500; Montreal, $402,565; Quebec, $145,725; Three Rivers, $2,700, and Westmount, $1,900. It will thus be seen that the decrease was general and very important, and it is difficult to understand the reason for this.

* * * * *

Twelve months ago the first two months of the year produced building permits for the erection of buildings in the province of Quebec which were estimated to cost $1,161,838, the first two months of this year only produced a total of $302,174, a decrease of over $800,000, more than half of which was due to the falling off of the Montreal building work. The first two months of this year produced building work totalling $193,155, as compared with $652,460 for the corresponding two months of last year. In Westmount there was $17,000 worth of building undertaken in the first two months of this year, whereas twelve months ago there was only $6,515 worth of building done in that city, which shows that there is a vast amount of intelligence in the city's western neighbor, and that in the building trade, as in all war matters, there is a fine spirit of optimism, which I hope will one day spread eastward. In Maisonneuve there has been no return made for the two months under review, which accounts for a decrease in the total, as last year the return gave $120,500 for that city, which is now part of Montreal. Quebec for the first two months of this year had $55,719 worth of building, as against $263,663 for the same period in 1917. In Three Rivers there was $36,300 worth of building done in January and February this year, as against $114,700 for the corresponding period of last year. The only provinces in which there was more building done during the first two months of this year than was undertaken in the same period twelve months ago were Nova Scotia, where there was much rebuilding done in Halifax, Alberta, where Calgary did over half a million dollars worth as against $8,00 a year ago, and British Columbia, where there was much activity in Victoria.

* * * * *

Somebody has mentioned to me the honeymoon story published last week. Here is a culled extract along the same lines—"It wouldn't be a bad plan to give some attention to a couple's mental qualifications when they apply for a marriage license. Eugenic marriages are theoretical successes, but if a mental test was applied the plan would go well in practice. One of the first questions to be asked applicants, under the mental examination, ought to be: 'Do you own your home?' Second: 'If you do not, do you intend to buy a home during the first year?' If either question is answered in the affirmative, the license should be granted!"

* * * * *

A goodly number of inquiries are being made of the firms who make a specialty of the "Own Your Own Home" system with reference to the prospects of getting any building put up during the present spring. The investigation that they have made into the cost of building materials and labor has convinced them that it is no good postponing the happy day when they will be the owners of their own homes, and they are anxious to get things settled to their own satisfaction as speedily as possible. In every district there are builders who are ready to undertake construction work, just as there are architects and others who, from a short-sighted vision, declare that this should not be done. They point to the fact that a house built now will have to compete with a house that was built before the outbreak of war, and therefore the return from it would not be so great. But this is a poor argument to use, for prices will be the same for years to come, and there will be a new standard ruling for many years to come. What should be done is not to compare the prices of four years ago with those that prevail today, but to take today's prices and accept them as a minimum, and calculate how much one would save by building now, instead of waiting for another year and then being forced to build at current prices, which will be a great deal higher. "Do it now" is a very good motto to adopt for anyone who is really desirous of becoming a home owner, and I am glad to hear there are some people who are disregarding the pessimists and going ahead. Their common sense should be an example and an encouragement to the timid.

R. HOLMES PARSON.

Furnished City and Country Houses To Rent

AT Strathmore—Ten-roomed cottage, comfortably furnished, every convenience, garage included. Rental $400 for the season. Domestic's cottage in rear; 7 rooms and bathroom, rental $275 for the season—partly furnished. Also self-contained residence Sherbrooke Street West, for seven months; nine rooms; rental $125 per month.

Marcil Trust Co.
180 St. James Street, Montreal.
Administrators, Executors, Trustees; Main 3791—All Depts. Estab. 1882. Inc. 1913. 34 YEARS WITHOUT A DOLLAR'S LOSS TO A CLIENT.

"RED DEER BRAND" Hardwood Flooring, Birch, Maple, and Oak Flooring. In four grades, Selected Red or White; Clear; No. 1 and No. 2 Made by THE MUSKOKA WOOD MFG. CO., Limited, Huntsville, Ont. 'Phone: R. Gibson, Rockland 2066., Montreal, for information regarding this flooring.

TO RENT IN
MARK FISHER BUILDING
Two floors at present occupied by Perrin Freres; either separately or together. Low Insurance rate. Apply:—
MARK FISHER, SONS & CO.,
36 VICTORIA SQUARE
Or through your own Broker.

56 35 3aw

HAVELOCK BUILDING
421 Union Avenue
Just above ST. CATHERINE STREET, suitable as SHOWROOM or LIGHT MANUFACTURING.
Lowest rates in the city.
Montreal Agencies Limited
11 Place D'Armes. Tel. Main 8400

275 313

THE NEW BIRKS BUILDING
PHILLIPS SQUARE
*The Most Modern and Up-to-date Building in the Uptown District*

THE NEW BIRKS BUILDING is situated on Phillips Square at the corner of Union Avenue and Cathcart Street. It is in the hub of the retail business district of the Metropolis of Canada. It is situated within easy reach of all the important banks and the railway stations.
The building is thoroughly fireproof and carries the lowest insurance rate in the city.
The office units are shallow, 21 feet in depth by 12 feet in width. Hardwood floors. Communicating doors. All rooms have outside windows, with uninterrupted light.
The building is equipped with the latest steam heating system. All windows are weather stripped.
Each floor has toilet rooms. Each office unit has wash basin with hot and cold water.
Janitor service is provided and is maintained at the highest state of efficiency.
Telephone Outlets are in every room, and the Messenger Service is installed in the building.
Mail chutes are on all the floors and mail collections are made at regularly stated intervals.
Office units can be had from $25.00 per month.
The present tenants comprise the best in the city.
Further particulars may be had upon application to the BUILDING MANAGER at the office of

HENRY BIRKS & SONS, Limited
PHILLIPS SQUARE,
who is always at your service.

TO LET
4253 AVENUE RD. WESTMOUNT. — Large detached house in spacious grounds.
16 BISHOP ST.—Self-contained house, 10 rooms.
225 SHERBROOKE ST., WEST "The Belmont"—Large apartment of 7 rooms.
STRATHMORE, P.Q.—Country residence completely furnished.
REAL ESTATE DEPARTMENT
National Trust Co.
LIMITED
Main 4698. 153 ST. JAMES ST

82 2eod

THIS BEAUTIFUL BUNGALOW AT A BARGAIN

Six rooms, large garden, water, electric light, sewerage. $2000, small cash payments. Best of hardware and other materials. 25 minutes from your work.

Canadian Nursery Co., Ltd.,
801 New Birks Building.
Up. 260 Evening W. 722

Choice Country Houses for Sale Cheap

One close to Montreal, with water frontage. One an hour and a half away by rail. Both extremely desirable and cheap

H. L. PUTNAM
Main 8620

St. James St.
Opposite "Star" Office
Sale or To Let

The only small lot left for sale in this bull's eye section of St. James Street. Cheap and on easy terms.

H L. PUTNAM
Main 8620

TO LET

Offices, Showrooms, Warerooms, Also Buildings suitable for wholesale or manufacturing purposes.

We have still a limited amount of space available in various buildings on St. James, Bleury, St. Alexander, Craig and Notre Dame Streets. Rates of rental and full details furnished on application.

The Crown Trust Company
145 St. James Street Tel. Main 7990

## PROPERTY FOR SALE

**AHUNTSIC** — Property at Gouin Boulevard, Somerville avenue and Florence street. Lot containing twenty-eight thousand feet land, with splendid residence, suitable winter, summer, on shore of Back River. Beautiful view. Special price for quick sale. Apply H. R. Gray, 105 St. Paul east. 80 2eod

**ANNEX**—Bargain, Waverly street, near Bernard, 4 flats, land 50 x 92, price $8,000, revenue $948. Cash $3,000. Evening Rockland 639.

**ADDINGTON AVENUE, 324**—Cottage, semi-detached, solid brick, oak finish, modern; must be seen to be appreciated. Information 462 Old Orchard Ave. West. 2704. 82 2

**ANNEX OPPORTUNITY**—Don't miss this chance. A double tenement, modern, of 8 and 9 rooms each, furnace, electric, large rooms, could not be duplicated today for $12,000, assessed by city for $8,500, will be sacrificed for $7,500. Remember, one day may be too late for all time. J. E. Wilder, Real Estate, 354 Bleury st. Up. 7272. F. J. Bermingham, Sales Mgr. 80 3

**BRICK HOUSE**, 5 rooms in each dwelling, $3,500, well lighted. 297 De La Roche.

**BOURBONNIERE STREET**, between Du Parc and Allan, near Pie IX. tramway line; 3 flats, new, four roms and bath, electric light fixtures. Price only $4,000; mortgage $2,750; cash required $250.00. Will take clear land for balance. Fontaine and Co., 60 Notre Dame East. Main 1861.

**BOULEVARD GOUIN WEST**—House and grounds, built for winter and summer use, hot water furnace, city water, etc.; 12 minutes from Cartierville electric cars. 30,000 ft. of land; stable, garage, etc. Jas. M. Mitchell, 214 St. James street. 82 2

### BISHOP STREET

Handsome three storey sandstone front residence, near Sherbrooke street, fourteen rooms, extension kitchen, oak hardwood floors, many fireplaces, hall and dining-room panelled in mahogany, elaborate electric fixtures, twin furnaces, $200.00 range. Every conceivable convenience. To close estate will sell at very reasonable figure, immediate possession. Full particulars from W. Ernest Bolton, Canada Life Building, sole agent.

**BELMONT, 731** — Double front, new, solid brick house, 40 by 40, on lot 50 by 111; beautiful view; ideal for children; 10 large, bright rooms, 3 bathrooms, verandahs; bargain, no agents. Phone West. 1172.

**BOYER 2869**.—Wood and brick two flats, seven rooms, cellar seven feet, gas, electricity, bath; cash $1,700; balance easy. Apply above. 82 3

**BELMONT AVENUE**—Upper Level. Detached corner residence and garage. Lot 56 x 112. Twelve rooms, two bathrooms. Immediate possession. Ernest Bolton, Canada Life Building. 76 6eod

**BROMBY AND NAZAREN STS.**—Self-contained house; also option adjoining lot; corner property. Apply 211 Bromby street. 80 6

**BEACONSFIELD, No. 388**, oak finish, $6,700, small cash required. Apply by phone after 6 p.m., Westmount 6923. 80 3

**BISHOP STREET** — Large cottage or two story and concrete basement, containing 12 rooms and 2 tiled bathrooms. House is exceptionally well built and in good condition. Will be sold at very reasonable price and terms. The Crown Trust Company, Main 7990. 79 4

**CENTRAL PROPERTY**, rear Montreal General Hospital, 8,000 square feet; price $15,000.00 for quick sale. Revenue 13 per cent. Real opportunity. Alexandre Dupuis, 43 Place d'Armes.

**COTE ST. ANTOINE ROAD**—Magnificent detached brick and stone corner residence, 13 extra large bright rooms, hardwood floors throughout, mahogany and white enamel finish, two fireplaces, two bathrooms, attractively decorated, and in absolutely perfect order, large galleries, over 10,000 feet of land. Will be sacrificed at $10,000, under actual value. Exclusive listing. Westmount Realties Company. Westmount 4874-4875. Open evenings.

**COTE ST. ANTOINE 1179**, corner Harvard N.D.G. New cottage, 7 rooms, nicely finished, must be sold; moderate price. West 2256. 350 Marcil ave. 78 5

**DE CHATEAUBRIAND, 2248-2252**—Three storeys, five tenements, $4,600; rent $540.00; cash $600; yearly $250. Gagnier, 758 St. Valier. St. Louis 7104.

**DESRIVIERES**— Bargain, property for sale, 18 and 16 Desrivieres st., Apply 16.

## PROPERTY FOR SALE

**DELORIMIER AVE.**—Beautiful three flat property, modern, cellar, separate bath and toilet; cheap to quick buyer. Apply 1723 Cartier, above Mount Royal. 81 2

**EASTERN WESTMOUNT** — Solid brick residence with seven large bright rooms, near Westmount Park and convenient to school, attractively decorated and in good order, extra good construction, electric fixtures included, large solid brick garage in rear with room for two cars; sacrifice at $7,000. Westmount Realties Company. Westmount 4874-4875. Open evenings. 79 2 2aw

**ESPLANADE 2248 to 2258**, near St. Viateur. 6 nice modern flats, 7 rooms, with furnaces and fixtures at bargain price. Apply 2716 Hutchison. Rockland 1719.

**EASTERN NOTRE DAME DE GRACE**—New semi-detached solid brick residence, ideally situated on Vendome, near Cote Road, eight extra large bright rooms, finest of quartered oak finish, partly oak flooring, three fireplaces, tiled bathroom with porcelain fittings, large galleries front and rear, garden yard, side driveway to garage in rear, sacrifice at $11,000; also semi-detached solid brick residence on Beaconsfield avenue, above Sherbrooke street, eight good rooms, hardwood floors and finish, open fireplaces, tiled bathroom, attractively decorated, fixtures included, side driveway to garage in rear, sacrifice at $5,900. Ask for our list of bargains. Westmount Realties Company. Westmount 4874-4875. Open evenings.

**EASTERN WESTMOUNT** — Semi-detached solid brick residence, ideally situated on Montrose avenue, nine good rooms, hardwood floors and finish throughout, newly painted and papered and in absolutely perfect order, two fireplaces, two bathrooms, one of which is tiled, electric fixtures included, galleries front and rear, commanding splendid view, large garden yard, reduced from $12,000 to $9,750. Westmount Realties Company. Westmount 4874-4875. Open evenings.

**EASTERN TOWNSHIPS.** — One of the most desirable properties in the Eastern Townships, 60 miles from Montreal and within three minutes' walk from post office. 2 semi-detached houses, 3 stories each, with stone foundation, cement floors in cellars and furnaces, front and back stairs. Ground floor: Reception hall, double parlors, dining room, kitchen and conservatory. First floor: 4 bedrooms, large bath room and sleeping-out porch. Second floor: Large unfinished room with good floor. Garage in rear of each house, large garden with small fruits, flowers and shrubbery; beautiful trees on bank of river. A bargain to quick buyer. For information call at 1006 New Birks Bldg. or telephone Up. 4988.

**EASTERN WESTMOUNT**—Semi-detached solid brick residence, ideally situated on Strathcona avenue, ten large bright rooms, hardwood floors and oak woodwork throughout, two beautifully tiled bathrooms, two fireplaces, attractively decorated and in absolutely perfect order, galleries front and rear, garden yard, vacuum motor, electric fixtures, Rudd heater and refrigerator included; sacrifice at $13,000. Westmount Realties Company. Westmount 4874-4875. Open evenings. 79 2 2aw

**FLATS FOR SALE**—Newly constructed solid brick flats, splendidly situated, convenient to Sherbrooke street, 7 and 8 large bright rooms, finest of hardwood floors and selected oak woodwork throughout, open fireplaces, attractively decorated, electric fixtures included, galleries front and rear, large heated garage in rear. Positively the best buy we have ever offered at $9,000, revenue 14 per cent. Terms to suit purchaser. Many other rare bargains. Westmount Realties Company. Westmount 4874-4875. Open evenings.

**FACING PARK** and St. Viateur streets, 3 valuable lots. Apply J. A. Ferguson, 2240 Clark street. St. Louis 1930. 81 3

**GREENE AVE.**, 3 flats for $7,000, always well rented; stone front and solid brick sides, 18 feet back from street, with room in rear for garage. A. W. D. Howell, Main 3497. 82 2 1aw

**GRAND BOULEVARD, $5,250** —Semi-detached, two storey, eight room cottage, hardwood floors. Terms, $500 cash. Ernest Bolton, Canada Life Building.

**GREENFIELD PARK** — 5 rooms house, near street cars, easy conditions, like rent. See R. Hotte, Cote Noir Road, Greenfield Park. 76 3 1aw.

**HOUSES** — Geo. E. Blackwell's solid brick nine room houses, finished in oak, fireplaces, galleries, garages, concrete basements, tiled bathrooms; everything up to date; easy terms at very lowest prices. 4184 St. Catherine street. Westmount 50. 79 4

**KENSINGTON AVENUE 330**, Westmount. Detached house on lot 100 x 112. First floor. Handsome hall and stairs, library, reception room, extra large living room, dining room, kitchen and pantry. In addition, there is a large garret, suitable for storeroom. Phone Westmount 160. 82 2

**LOWER LEVEL**, Westmount—Semi-detached solid brick residence on Grosvenor avenue, just off Sherbrooke street, nine large bright rooms, lot 87½' x 111', reduced from $12,000 to $9,500, reasonable terms; also Roslyn ave., above Sherbrooke street, semi-detached pressed brick and stone residence, twelve extra large bright rooms, partly hardwood flooring, attractively decorated, and in good order, an $18,000 house at $12,000, to close an estate. Westmount Realties Company. Westmount 4874-4875. Open evenings. 82 2

**LACHINE**—Two flat property, new; large lot, cement cellar, furnace, electricity, gas, near work and park; bargain. 162 11th ave. 76 4am

**MONTREAL WEST** — Four new houses for sale, everything modern, being 113 and 115 Westminster and 232, 234 Strathearn. Apply Owner, 85 Ballantyne avenue, Montreal West. 81 12

**MELROSE**, near Sherbrooke, three flats, five, six rooms, modern, $6,300.00 only; revenue $666. Price is right. Alexandre Dupuis, 43 Place d'Armes.

**MONTREAL WEST**, 333 Brock — Attractive home, 8 rooms, modern conveniences and first class condition, will be sold at attractive price and terms. E. W. Barnes, Westmount 4643, 5947, Rockland 2394.

**MANCE STREET**, 3281—House for sale, stone front house, 10 rooms, electric and gas, price $9,500; reduced to $7,500, for quick buyer. Owner leaving city. 80 3

**MARLOWE AVE.** — New semi-detached cottage, 9 rooms. Apply D. Farrell, Tel. Westmount 1246. 82 4 eod

**MARLOWE AVENUE, 296**—Eight rooms, electric fixtures, $6,500, Notary A. Bohemier, 99 St. James, Main 7363. 82 6

**MARCIL AVE., 223-225** — Real bargain, two flats, ready to move into. Apply John Dominique. Phone West. 5677, or Up. 7469. 82 2aw

**MURRAY AVE.**, Westmount, lot 120 x 123, detached, 11 living rooms, conservatory, sleeping out room, oak floors, tiled bathroom, beautifully decorated, exceptionally bright, commanding view, garage, exclusive listing. A. W. D. Howell, Main 3497. 82 3eod

## PROPERTY FOR SALE

**MADISON AVENUE**, above Sherbrooke—Comfortable 2 flat property, six rooms each, splendid location, convenient to car and school; a bargain. Apply Box 1886, Star Office.

**MARCIL AVE.** — Two flats, close to Sherbrooke; hardwood floors and finish; revenue over 10 per cent. Apply Box 8363 Star Branch, Peel street. 78 4 4aw

**NOTRE DAME DE GRACE.** — Modern artistic house for sale, superior construction, eight rooms, side driveway. 396 West Hill ave. Main 5319. West 6871.

**NOTRE DAME DE GRACE.** — Owner's home, 7 rooms; reception hall, two fireplaces. Too small for present occupant. 100 yds. above Sherbrooke; bargain. Westmount 4662.

**NOTRE DAME DE GRACE** — Several semi-detached cottages, north of Sherbrooke, at very low prices. P. E. Brown, 97 St. James.

**NOTRE DAME DE GRACE** — Beautiful eight-roomed cottage, oak finish. Possession May 1st; cheap to a prompt buyer. Also clear lots at a bargain. Robert Neville, Jr., Phone Rock. 603. 80 3

**NOTRE DAME DE GRACE**—Six rooms and bath; modern flat, hardwood floors, bright, near Sherbrooke street; $32.50 monthly to good tenant. Write Box 1435 Star Office.

### NEW WEST-END COTTAGES

Above Sherbrooke street, solid brick cottage, with side driveway and garage, ready to occupy May 1st, eight rooms, hardwood floors and finish up and down stairs, brick fireplace in drawing room. Dining room with plate rail and two built-in buffets with leaded glass. Kitchen with cupboards and combination white enamel sink and laundry tub with drip board cover, glass enclosed balcony off kitchen, four bedrooms, one with brick fireplace, linen closet, sleeping porch or sun parlor; everything new, just being completed; large front balcony and concrete basement, No. 2 "Daisy" furnace; side entrance to basement. Get our extra low price on this cottage, it will surely surprise you. Can be seen any time. Exclusive selling agents. William Murphy, 55 St. Francois Xavier street. 'Phone Main 83. 82 4

**NOTRE DAME DE GRACE, 3165, 3173** St. James street (upper Lachine road), seven, eight rooms; all modern improvements; low price. Notary Marcil. Westmount 1427. 81 2

**NORTHCLIFFE AVE., 285**—Cottage, first house above Cote St. Antoine, 11 rooms, billiard room, all oak finish, heated garage, lot 50 ft. frontage, nice residence, real bargain. Apply to proprietor, J. P. Tremblay, West. 4750. 80 3

**NOTRE DAME DE GRACE**—Cottage, 106 Northcliffe, near Sherbrooke street, with Windsor car facilities. Price $7,000. $500 cash. J. L. Clement, 4 St. Lawrence. W. 4551, or Rock. 470. 81 2

**OUTREMONT**, Hutchison, 1654 to 1658; three solid stone and brick flats, modern improvements, richly decorated; price $12,000; revenue $1,260. See Proprietor, 1658. No agents.

**OLD ORCHARD AVENUE**, above Cote St. Antoine Road, eight large rooms, hardwood finish, deep cellar, lawn front and rear; price $6,500; occupation May next if desired. No agents. Apply owner, 1545 Notre Dame west. Phone Westmount 1869, 4881.

### OUTREMONT

Attractive stone semi-detached, hardwood throughout, very expensive finish, electric fixtures, complete, four bedrooms, tiled bathroom, heated concrete sun-porch, large balconies, divided basement, space for more rooms; garage. Come and see it, near Outremont-North cars. 884 Hartland, Rockland 2466.

**OUTREMONT** — Davaard avenue—Solid brick semi-detached cottage and solid brick garage; hardwood floors throughout; cement cellar; only $7,500 for quick sale; easy terms. Severs & Co., Main 399. 82 6

**PARK AVENUE EXTENSION** — Two flats and lot with all modern conveniences. Apply 8238 Verville street.

**POINT AUX TREMBLES.**—In the town of Montreal, St. Lawrence river front, only two minutes' walk from electric cars and Canadian Northern station. Handsome wooden house, two stories. Solid stone foundation, cement floor in cellar. Nine rooms, enamel finished; electric light, telephone, hot air system; hot and cold water throughout; bath room, double laundry tubs, enamelled, in kitchen, hot and cold water taps; summer kitchen; hangars, hen house, garden, fruit trees, etc. All in first class order. Grounds say 8,000 feet. May be visited by interested purchasers on or after April 25, and every Monday, Thursday and Sunday afternoons. This opportunity lasts for one month only. The proprietor having decided to remove to Florida, is open to a reasonable offer. Apply to Mrs. A. Richardson, 8 Avenue Bellerive, Pointe aux Trembles. 82 3 1aw

**PLESSIS STREET**, 582 to 594. Six modern 7 room flats, in first class order; lot 54 x 110, all gas and electric fixtures included; brings 12 per cent on sale price. Sold to close up estate. Apply 582 Plessis. 78 6 eod

### REAL WEST-END BARGAIN

Newly built house, ready for immediate occupation, No. 416 Harvard avenue, above Sherbrooke street, with private side driveway of twelve feet and garage, nine rooms, billiard room. This house open to view over the week-end. Come and inspect same if you are open to buy. Someone is going to get the biggest bargain they ever got, in this property. Must be sold. Too good a snap to spend money in advertising; will be quickly sold. See it for yourself. Price too low to mention in this ad. (Size of land, 40 x 95 feet). William Murphy, 55 St. Francois Xavier street. 'Phone Main 83 and Westmount 2079. 82 4

**ROSEMOUNT AVENUE, No. 18**, just above Sherbrooke street; detached house with grounds. A bargain to quick purchaser. D. W. Ogilvie & Co., Inc. Tel. Main 3113. 74 5 3am

**SUSSEX AVENUE** — $16,500 cash, rents $4,008; mortgage $20,000; assessed $36,000; nine stone flats, eight rooms each, good order, heated by tenants, electric fixtures; land 90 by 103. Owner Westmount 5005. 80 3 3aw

**STONE COTTAGE** dwelling, little damaged by fire, garage, workshop; will sell at sacrifice; party leaving town. East 1177.

**ST. ANDRE 3375**, near Villeray Church. Fine house and lot alongside. Have been forced to buy from sheriff yesterday. Municipal valuation $3,400; worth $4,500; will, for a quick sale, give it for $2,900; little cash. Leonais, 211 McGill. Phone Main 2547 between 11 and 1 and 5.

**ST. LAMBERT** — A very attractive 7-roomed house on car line; all modern conveniences; more quickly reached by car than Westmount or Outremont. Price and terms will surprise you. Williams, 310 Board of Trade Building. Main 784.

## LASSIFIEDADVERTISING RATES

LASSIFIED want advertisements ordered for insertion in THE ONTREAL DAILY STAR to be harged and collected and those paid in advance are computed at the llowing rates:

CLASS [illegible] EIGHTEEN.

"Board," "Found," "Rooms to Let," ooms to Let with Board," and Situation Wanted":

ash....... 15 cents for 20 words and 1 cent for each additional word per insertion, when paid in advance.
arged.... 25 cents for 20 words and 1½ cents for each additional word per insertion, when charged.

CLASS II.

All other classifications not enumerated under Class I.

ash....... 25 cents for 20 words and 1½ cents for each additional word per insertion, when paid in advance.
harged.... 35 cents for 20 words and 2 cents for each additional word per insertion, when charged.

DISPLAYED HEADINGS.

One line headings set in 10 point ndensed gothic type, 22 letters to e line:
ash or harged.... 50 cents additional each insertion over the word rates.

BOX ADDRESSES.

Private box number addresses in re of The Montreal Daily Star count five words, no charge for rent. ostage when replies are to be forarded, 10 cents additional.

r specimen, copies and further particulars, address:

The Advertising Manager
he Montreal Daily Star
Montreal, Canada.

### PROPERTY FOR SALE

. JAMES, near Inspector street, fine orner property, 40.6 x 72 ft., will be old considerably lower than city valuaion. Apply The Crown Trust Company. Main 1990.

ELBY close to C.P.R., three solid stone lats, five and six rooms; opportunity at 7,500. Alexandre Dupuis, 43 Place d'Armes.

UTER STREET, $9,000 — Cutstone ront, ten rooms, magnificent garden, ot 135 feet deep. Adjoining similar ouse sold for $11,500. Ernest Bolton, anada Life Building.

HERBROOKE ST., Westmount, corner roperty, stone front, 9 rooms, especialy suitable for a professional man, easy rms if desired, very low price. A. W. . Howell, Main 3497. 82 3 3aw

. LAMBERT—Beautiful seven room ome, at a bargain, $200 to $300 cash, alance in rent; house built to suit anywhere else; easy terms. Room 2, 225 . James. 80 6

. LAMBERT — Self-contained brick ncased house, nine rooms, large shed; and 75 x 85, furnace, electric light; two inutes to schools, cars, etc.; price $4,750. ox 1446 Star Office. 82 3

HREE FLATS, six rooms, bathroom, itchenette, hardwood floors, electric fixures, gas stove, Rudd heater; to be sold t bargain. Apply 198 Hopper avenue, ark avenue extension.

HREE FLAT HOUSE, with ground, 51 x 00 feet, modern improvement, hot water ystem, enameled bath, gas, electricity; also mall house, stable, shades, will sell at acrifice. Cause, leaving city. St. Louis 3097. 82 3

### THE CRADOCK SIMPSON CO.

ave houses, business properties and land for sale at low prices in and about Montreal. It will pay you to inquire at Room 405 Transportation Building, or Telephone Main 8092. 82 2

NIVERSITY, 815, near Prince Arthur, stone front, 3 storeys, twelve rooms, yard, out building. A. Roy, Montreal Trust Bldg., Main 5762.

ICTORIA AVE., upper level, semi-detached, 7 rooms, very solid construction, of neat design, tiled bathroom, shower, large single garage, and side driveway. Early occupation. A. W. D. Howell, Main 3497. 82 2eod

WEST END HOME—Near Atwater, large central entrance stone 10 room house, billiard room, two bathrooms in addition to maid's, oak finish, open fireplaces, one of the finest homes in the west end—decide to see it at once. The regular price is $35,000 but to close estate $30,000. J. E. Wilder, Real Estate, 354 Bleury st. Up. 7272. F. J. Bermingham, Sales Mgr. 80 3

WESTMOUNT LOWER LEVEL. — C.P.R. or G.T.R. railway men holding responsible positions either in a clerical or mechanical capacity and desirous of owning their own home, can secure at a reasonable price and terms, a well built and good conditioned self-contained eight roomed house with all modern conveniences, high and dry, Westmount lower level; location grand; permanently unobstructed view. This is an opportunity worth serious consideration. Box 1330, Star Office. 82 6

WESTMOUNT, above Sherbrooke, nine rooms; modern, perfect condition; fine situation; beautiful garden; immediate occupation; bargain price. Box 1339 Star Office.

WESTHILL AVENUE, 377, N.D.G.—Fine eight-room cottage, first-class finish, very cheap, good condition. B. Cavanagh Co., 937 Notre Dame west. Main 2407. 79 6

WHY PAY RENT—When we sell you a seven room brick cottage payable as rent spreading over ten years. Let us send photos. Apply J. A. Davis & Company, Limited, No. 90 Notre Dame street East. Telephone Main 4200. 81 6aw

WEST END— Three houses. Bargains. One three storey and basement on Peel street; garden in rear. One three storey with extension kitchen, up-to-date plumbing; well situated. One on Sherbrooke street W.; two storey and extension kitchen; in perfect order; commodious rooms. For further particulars apply, H. M. Simpson, Up. 2368. 40 Merchants Bank Bldg., 364 University st.

-ROOM HOUSE, worth $4,000, selling $2,500; $200 cash, balance in rent. Come to Greenfield and St. Lambert, rising home towns; one fare, 18 minutes from McGill street and a five room house for $1,400, $100 cash; balance in rent. Room 2, 225 St. James. 81 6

500.00 WILL handle a nice three flat property in North End of city; easy terms; good revenue assured. Box 1153 Star Office. 81 2

400.00 CASH and monthly payments will secure 6 room house, modern improvements, on lot 50x90. Call between 9:30 and 12, Room 426, 17 Place d'Armes Hill.

3,500 — 9 rooms and bathroom, two toilets, electric light, furnace, gas, pantry, front garden with trees, garden in rear and shed; could be made into garage, paved lane. Phone Up. 4047.

1,000 — $600 cash, property, 13 Allard st., between Panet an dVisitation; one dwelling with stable, not rented, suitable for milkman, carter or fruit merchant. Apply night, 348 Amherst street.

### PROPERTY WANTED

LATS.—Wanted to buy two flats in central part of Annex and Outremont; price must be reasonable. Apply to Box 1298, Star Office.

GOOD REVENUE PROPERTY wanted, will pay with a clear lot on Sherbrooke street west and balance cash. St. Louis 7055. 80 2eod

NOTRE DAME GRACE or Outremont, cottage, must be in good condition, have at least five bedrooms. Quick business if price right. Box 1208 Star Office. 79 4

OUTREMONT — Small cottage or cottage flats in Outremont, near street cars, give description, price, etc. Box 1172 Star Office. 83 2

WANTED— Houses for sale and to let, in all parts of the city and Westmount, with May possession. Our books are practically clear of all properties which were listed to rent with us during February. Inquiries will be turned our way. Act promptly. A. W. D. Howell, Main 3497. 82 2 1aw

WANTED TO BUY — One or two tenement house, will pay cash, $600 and easy terms. Apply Box 1313 Star Office. 81 2

### FOR SALE OF EXCHANGE

NOTRE DAME DE GRACE—Modern detached eight room cottage, exceptionally fine construction, large lot, splendid location, low price, or exchange for flats or smaller cottage. Box 1333 Star Office. 80 3

ROSEMOUNT—Self-contained house, paid $3,100, balance as rent; clear lots, $500 cash. St. Louis 645.

LOT in Cartierville, 50 x 100, value $1,500, for sale, cheap, or would exchange for touring car. Box 124 Star, 168 St. Catherine West.

ST. ZOTIQUE—One vacant lot, near Pouart and two Molson, near St. Zotique, cheap; make an offer, or will exchange for auto; reason, going west. 1216 Berri.

SEMI-DETACHED solid brick cottage in N. D. de G.; modern, 10 rooms and garage. Will consider exchange for well situated lots with money. Apply 339 Harvard ave., West. 1552.

SMALL TRADE with outfit. Apply 2693 Esplanade.

TWELVE FLATS in N. D. de G., well rented; hardwood floors, hot water furnace; electric fixtures; will take well situated clear lots, with cash. Apply 339 Harvard ave. West 1552.

VIAUVILLE, Third avenue, 182, cottage for sale or exchange.

WOULD ACCEPT small auto in part payment on $3,000 country cottage, near Montreal. Apply A. B., 231 Boyer, by letter preferably.

WILL EXCHANGE house valued $7,000 in Montreal suburb for good farm with stock. Box 1322 Star Office.

### FACTORY SITES FOR SALE.

LAND FOR SALE—About 22,000 feet and situated in best manufacturing part of Point St. Charles, near Shearer street; good location for building factory, at a very bargain price; little cash required, balance mortgage; principals only; no agents. Address P.O. Box 323.

### COUNTRY PROPERTY FOR SALE

BEAUHARNOIS. — Cottage, 7 rooms, garage, 200 ft. from station; electricity waterworks, only 22 mines from Windsor station. 542 Dorchester. Up. 6607.

BEACONSFIELD.—A choice property containing 16,720 feet and magnificent residence; two storeys consisting of nine rooms and bathroom; also stable and garage; electric light on property. The House of Browne, Limited, 242 St. James street.

BUNGALOW—Did you write or 'phone the Canadian Nursery Company about that nice Bungalow in Pointe Claire? Better do it now. Their address is 801 New Birks Building and telephone Uptown 260. Bungalows and Cottages at all prices from $1500 up and on very easy conditions; like rent. Make your arrangements now if you want one later on. All modern conveniences, pure water from Pointe Claire filtration plant, electric light, sewerage, etc. No promises, but facts; convince yourself. Most attractive property on lake and railroad; high ground, excellent soil; 25 minutes from heart of city. 81 2

DORVAL ISLAND PARK COMPANY, Merchants Bank Building, corner University and St. Catherine, will build you a bungalow for this summer's use, low price and easy terms. Write for particulars and plans, or phone Uptown 6484. 82 6

DORION STATION, Vaudreuil — Handsome cottage, well furnished, 13 rooms, cement wharf, yacht building, garage, wide verandahs all round, house commands magnificent view on St. Louis lake, five minutes from railways. Real bargain. Alexandre Dupuis, 43 Place D'Armes.

### EWING & EWING

have a very good list of country property for sale. Main 2468 and 6624.

FIRST CLASS HOUSE, 26x26, upon a lot 50x200 ft., with a large verandah, 125 ft. from lake; price $2,000. Address Parenteau Bros., St. Adele, Terrebonne Co.

GREENFIELD PARK. — Clapboard house on garden lot 105 x 192, a few steps from cars; well fenced, near church and schools. Price $1,600; terms $150 cash, balance $10 per month. Jos. Savage, 37 Murray ave., Greenfield Park.

HOUSE, stable and 2 1-4 acres of land, eight miles from Montreal; good car service; part cash, balance monthly. For particulars apply by mail, Edward Upton, care of Miss Webster, Ormstown, Que.

LAURENTIANS — Summer house for sale in the Laurentians, 10 rooms, suitable to keep summer boarders or two families, near the lake, must sell within two weeks to close estate. Address No. 1316 Desjardins avenue. Phone Lasalle 2739. 81 2

LAURENTIANS. — 100 acres, small house, furnished, half mile lake front; suitable for club, hotel, subdivision. Would exchange for city or suburban property. Call before 10 a.m. Uptown 2154.

LAC SUPERIEUR, Laurentians. — Eight room cottage, furnished. Two acre lot; lake shore; fine bathing beach; ideal spot. Phone Westmount 1279. 82 2

LAKE ST. LOUIS. — Winter summer house, beautifully located near lake and station, city conveniences; $2,000 cash; might consider $1,600 cash, balance monthly; worth $3,000. Box 8436 Star Branch, Peel st.

LAKESIDE — Cottages, seven rooms and bath, near station and lake St. Louis; large ground; modern conveniences. Alexandre Dupuis, 43 Place d'Armes.

LARGE TRACK OF LAND convenient to city; several houses erected thereon, fronting Ottawa River. Would make an ideal summer resort; also splendid for mixed farming. Apply M. 397 Star Office. 82 2eod

LAC TREMBLANT—Beautiful Bungalow Sites and Bungalows for sale and to let at Lac Tremblant. This magnificent lake is controlled by incorporated proprietors, affording many advantages. Municipal launch service brings mails, provisions, etc., to door. Box 2828 Star or Phone Westmount 5398, evening. 38 24eod.

LAC OUIMET — For sale nice new house, 10 rooms, suitable for winter and summer; bath, toilet and water in house, near splendid lake. Easy terms. P. E. Raymond, Lac Ouimet, St. Jovite, P.Q. 76 4 law.

MEMPHREMAGOG, lake shore — Beautiful cottage, with 17,000 feet of land, one mile from Magog C. P. R. station; near Hermitage Country Club, eight rooms, all furnished, piano, electric light, water in the house; garage, wood shed, ice house, with ice for the season. Garden, fruit trees, wharf, boat house, motor boat and row boat, fine scenery and good fishing. Will sell or exchange for city property. For information, apply 316 St. Lawrence Blvd. 82 2 law

POINT AUX TREMBLES, on water front, cottage, eight rooms, very modern, large lot, nice trees, large garden, fruit trees, easy terms. A. Marceau, 6124 Notre Dame, corner Dubreuil. Phone 41.

POINTE CLAIRE — Most modern house, with heating system, large lot, quiet locality, fruit and ornamental trees. Easy terms. Inspector. P. O. Box 1406.

PHILIPSBURG, Missisquoi Bay (Lake Champlain, four acres, splendid garden soil, first class boating and black bass fishing; large brick house, electric light, beautiful shade trees, would make nice club, bargain price, easy terms. See photographs. 774 Sherbrooke st. east. Phone East 6895, before 10 a.m. or 6 to 7 p.m. 80 10

STE. THERESE—Country property has been used as a store and private house for the last thirty years, until two weeks ago, located on C.P.R. north shore, 21 miles from Montreal, selling on account of death. Address P. O. Box 237, Ste. Therese de Blainville.

ST. EUSTACHE — Nice summer residence, furnished, near water, six rooms, water, electricity, bath, w.c., stable and garage, well shaded, 15 acres from village, and cars, macadamized road from Montreal to St. Eustache. Ernest Vaillancourt, 1195 St. Lawrence. St. Louis 1553.

STE. MARGUERITE, Lake Masson.—Attractive cottage, of 8 rooms, in the village, pleasantly situated, near lake, moderate price. Address Madame Clement, 103 Cote Ste. Antoine Road, Westmount. Tel. W. 3499.

ST. ADELE — Island, 5 acres, in Laurentian mountains with good lumber on, $200, terms $5 down, $5 per month. 982 Clarke street, after 6 o'clock.

ST. EUSTACHE.—Very nice piece of land near Canadian Northern, 360 ft. of frontage on Lake of Two Mountains. Only 16 miles from Montreal. Beaudouin, 225 St. James. Main 410.

ST. JOVITE — Property fronting lake. Laurentian Division, few acres under cultivation; bargain. Apply J. Bertrand, 177 Berri.

ST. ROSE — Bellevue avenue. Water front lots, Lancaster Village; good houses for sale or to let. A. Sauriol, Lancaster, Que.

ST. FAUSTIN STATION. — Two nice cottages for sale or to let, on suitable terms, near Lake Carre, in St. Faustin village; water and w.c. in each. Apply immediately to Henri Gareau, St. Faustin Station. 83 10 2aw

SIXTEEN ISLAND LAKE—Beautiful lake front lot, 100 feet frontage, finely situated; reasonable price. Address N., 312 Lesperance street, St. Lambert.

ST. HILAIRE, attractive winter and summer cottage, facing Richelieu River, near station, large ground, modern conveniences. Alexandre Dupuis, 43 Place d'Armes.

VAUDREUIL—(Station) Dorion, summer house, all furnished, 13 rooms, electricity, ice house filled, on water front, near C.P.R. and G.T.R. stations. Up. 2193. 80 3

WOODLANDS. — A magnificent property having a river frontage of 400 feet, containing 85,000 feet of land, with beautiful residence, stable, garage and boathouse; cost $30,000. Price for quick sale $15,000. The House of Browne, Limited, 243 St. James st.

WE ARE PREPARING our new list of summer cottages to rent. If you wish to rent your cottage please send us complete details. J. A. Davis & Company, Limited, 90 Notre Dame street east. Phone Main 4200.

$3,000.00 COUNTRY COTTAGE, near Montreal; automobile accepted in part payment. Apply by letter only, P. M., 1215 St. Andre street.

### COUNTRY PROPERTY WANTED

COUNTRY PROPERTY WANTED. — We have a large demand for country properties to rent. If you wish to rent yours send us details. No charge if we do not secure you a tenant. Apply J. A. Davis & Company, Limited, 90 Notre Dame street East. Telephone Main 4200. 81 5aw

### COUNTRY PROPERTY TO LET

ST. ROSE. — One nice property to let, near the water and five minutes' drive from the station. One acre ground for garden; electric light, water, bath, etc. Reasonable price for three or four months. Price given on demand. Apply to H. Ouimet, St. Rose, Laval, Que.

### FOR SALE OR TO LET

BLACKSMITH SHOP, with upper flat, for sale or to let, situated at No. 2380 Ontario st. east. Apply to E. Montreuil, 1240 Des Erables.

COUNTRY HOUSE, large gardens, stone foundations, water in house, eight rooms, near city; snap to quick buyer, or for rent. Phone Westmount 4166

LAVAL RAPIDS, shore, 96 x 190, bungalo, shade, boats, suitable for summer house or boating club. Mrs. Pare, 316 Fabre.

POOLROOM, complete, or 3 tables, balls, etc., or furnishings of poolroom. Westmount 5561.

ST. LAMBERT—Detached cottage, eight rooms, all modern conveniences, large garden and lawn, convenient to cars. Apply Box 1414 Star Office.

STE. AGATHE — One of the best houses, with or without ten acres of land, two miles from station; macadamised road, on North River, five acres to Lake Brule; verandah 200 ft. long, 8 ft. wide, on four sides, 11 large bedrooms. The finest house; two views of the place, with all specifications, giving size of every room, will be supplied on demand. D. Z. Guay, Ste. Agathe des Monts, Que.

### EXCHANGE

MAIN STREET, near Duluth, St. Lawrence and St. Dominique, 86 feet frontage, area over 12,000 square feet. Would consider revenue property. Alexandre Dupuis, 43 Place d'Armes.

PIANO, exchange for little cash, cottage piano, worth $450, or cabinet gramophone worth $250; all perfectly new for Ford touring model 1916 or 1917. 423 Mount Royal East, St. Louis 6441.

SMALL FARM, well built, shaded house, garden, fruit trees, poultry, etc.; land to be sowed; near Laurentides and St. Lawrence river; will exchange for property in city. Write 23 Boulevard St. Joseph West.

### FARMS FOR SALE

BEAUTIFUL FARM about 175 acres; 125 under cultivation and 50 acres bush; rich soil in perfect condition. This farm will produce in wet or dry season. Situated 50 miles from Montreal, within 2 1-2 miles of G. T. R. station, while C.P.R. station is only two acres from farm. Large brick house and perfect out-buildings; excellent water; terms reasonable. Apply for further information. Address Box 1308 Star Office. Phone Westmount 2776.

CHATEAUGUAY — By auction, 18th April, 1918, on premises, at 11 a.m., Vigneau property, between Woodlands and Bellevue, Lake St. Louis road, eighteen miles from Montreal, 86 acres, fine nine room house, large verandahs, ideal summer resort, good barn, stables, shed, sugar bush, access to lake; cash $3,000, balance five yearly payments; immediate possession. For particulars or special terms, apply Joseph Vigneau, 1320 Mount Royal East, St. Louis 2862, or Notary Fortunat Laberge, Chateauguay. 66 12eod

COTEAU DU LAC—Farm, 53 acres, good land, 100 apple trees; nice summer place and fishing. 2044 Bordeaux.

COTTAGE— Two acres, barn, orchard, suitable only for those who wish to cultivate or raise chickens. Rent $120 yearly. Furnished. Tel. Up. 805.

DITCHFIELD — Farm for sale, at Ditchfield, near Lake Megantic, 100 acres, timber and firewood and running water; price $500; cash required $100, balance to suit. Apply 695 DesOrmeaux street. Tetreaultville. 82 3

EASTERN TOWNSHIPS, on account of old age or sickness, we have several very desirable dairy farms, including stock, at bargain prices. P. B. Brown, 97 St. James. 80 3eod

EASTERN TOWNSHIPS—If you are looking for a farm, write me. I can suit you. E. W. Hay, Stanstead, Que. 82 4

EASTERN TOWNSHIPS—At Stanstead, 300 acre estate overlooking the town, and having a magnificent view of Lake and Mountains,—with this fine farm all the stock, machinery and equipment; Sugar orchard, fruit orchard, good house with all conveniences, large barn with labor saving equipment. This is one of the best estates in the Eastern Townships, and the price and terms are reasonable. Write, E. W. Hay, Stanstead, Que.

FARM 165 ACRES, 75 tillage, pasture, sugar bush, 14 cows, young cattle, team, good buildings; near village; $10,000, $4,000 cash. O. N. Hull, Cowansville, Que.

FARMS in Ontario, Manitoba, Saskatchewan, Alberta, British Columbia. S. Shoemaker, 671 Henri Julien Ave., Montreal.

FARM about hundred acres, partly cleared, some buildings, fruit trees, thirty-five miles to Montreal, three to station; $1,600; no agents. Box No. 1381 Star Office.

FLORIDA LANDS— Ten dollars monthly secures Florida home and independence. B. B. Bahnsen, 77 Second ave., Ottawa. 82 2

LAURENTIANS — Will sell or rent farm in "Laurentians," 8 miles from Labelle, 246 acres of good land with buildings, 156 acres valuable timber; remainder for cultivation; price moderate and ready for occupation. Apply 101B Sanguinet street.

MORIN HEIGHTS—Comprising 30 acres of good land with house and outbuildings, in good condition; close to churches, school. Would also make an ideal summer resort, is two miles from Morin Heights Station. John Simon, Lachute, Que. P. O. Box 213. 82 3 law

MASCOUCHE, 17 miles from.—2 farms, one 60 acres, the other 5 acres, bath, with good houses and outbuildings, 1 mile from station, no stones or hills, good loam, offered under value, as they must be sold. Part cash. Balance easy terms. R. Robinson, Farmer, Mascouche.

"MAPLE LANE" farm for sale, 140 acres adjoining town of Sweetsburg; one half cultivated, balance in good sugar bush and well watered pastures. This farm is delightfully situated and has been the prize farm of the district. Attractive ten roomed house, approached through avenue of magnificent maples; city water; bath room; new furnace. Large barn with bright stone basement; cement floors; steel tie-ups for thirty cows; water in front of each; manure carrier. Stable for four horses, with stone walled pig house under. Sugar house, with evaporator and equipment for 700 trees. Nine grade cows just freshened, 7 calves, registered yearling Ayrshire Bull, 5 registered Yorkshire sows, 20 hens, 2 horses. Single and double harness, riding saddle, waggons, sleighs, ploughs, harrows, mowing machine, etc., etc. Revenue from sugar bush and apple orchard sufficient to pay interest on purchase price of $11,000. One-third cash, balance terms. Exceptional value. Good reason for selling. Apply Oliver & Draper, Cowansville, P.Q. 81 2

NEW BELGIUM, with building adjoining, exchange for property, fine place for building saw mill, good land. 460 De Lanaudiere. 80 3

ST. ADELE—Farm to sell of 65 acres, with 45 in cultivation, and 25 in maple trees. There are good house, 100 feet long henhouse, and a stable. This farm is placed near a lake, and is one of the finest sites in St. Adele. Address to F. X Gervais, St. Adele, Co. Terrebonne. Easy conditions. 82 3 3aw

TWENTY ACRES FARM with house and barn, situated in town of St. Lambert. Apply Abert Hodge, St. Lambert, or Phone Rockland 2357.

THREE ACRES, good house and barn; land all good; half mile to village; price for all $600.00, must be cash. Oliver Draper, Cowansville, Que.

VILLAGE FARM FOR SALE — 32 acres tillage, pasture, good buildings, 2 cows, implements; $5,000, $1,500 cash; terms to suit purchaser. O. N. Hull, Cowansville, Que.

WE HAVE for sale or exchange, farms of every description, with or without stock and implements, some with water front, ranging in price from $1,000 to $50,000, in all parts of Canada, especially around Montreal. To save time and money get in touch with Fontaine and Co., 60 Notre Dame east, Montreal. Main 1861.

288 ACRES—Good buildings, 40 head of cattle, good horses, fine water supply, 100 acres fine timber land free of stones, all implements, sugar place; $13,000.0. A bargain. Oliver Draper, Cowansville, Que.

40 ACRES — good buildings, 6 cows, 2 horses. All new implements, 2 hogs, fowls, plenty of wood, good water; half mile from village; all for $4,000; a bargain; cash $1,500. Oliver Draper, Cowansville, Que.

375 ACRES, good brick house, 12 rooms; good stables, 35 fine cows; near station and village, one of the best in the township. Apply Oliver Draper, Cowansville, Que.

155 ACRES and brick house, good buildings, 16 cows, good team; all good implements; sugar trees 900 and rigging. A bargain—$7,500; $3,000 down. Oliver & Draper, Cowansville, Que.

288 ACRES—Good buildings, 40 head of cattle, good horses, fine water supply, 100 acres fine timber land free of stones, all implements, sugar place—$13,000. A bargain. Oliver & Draper, Cowansville, Que.

ST. ADELE — One of the healthiest and most picturesque places in the Laurentian Mountains, situated between river and lake; spring water. Will sell in parts of 2, 3, 5 and 10 acre tracts. Seeded land, 30 dollars acre; $3.00 down and $3.00 monthly. Call after 6 o'clock. 932 Clarke street. C. Young's estate.

300 ACRES, 100 cultivation, balance good timber, 2½ miles from St. Lin, Canadian Northern station, bank, churches, schools, saw mills, stores, etc., in village; two R.R. stations; timber worth money asked for farm. Apply Owner, D. Firestone, 1012 Clarke street, or M. Antoine Martin, St. Lin des Laurendites. 82 3 3am

11 ACRES garden soil, convenient to city, good brick house. Box 1281 Star Office. 81 3

### FARMS TO LET.

LAURENTIANS — Farm to let or for sale, all clear papers, about 100 acres, good house, timber, pasture, 2 miles from station; sale terms, part cash, balance by arrangement. Box 368, Ste. Agathe des Monts, P. Q. 80 3

### FARMS WANTED

WANTED, 3 or 4 acres, all or part arable, within reasonable distance of Montreal, with or without small house, behind Mountain or St. Lambert preferred. Terms reasonable. 482 First avenue, Rosemount, city. 81 3

WANTED TO RENT, little farm or piece of land, with building. For gardening, house suitable for winter too, around Montreal. Box 8424 Star Branch, Peel street. 81 4

### FACTORIES TO LET

MILL STREET—The property known as the Record Stove Foundry, containing 61,000 feet of ground with buildings and 250 horse power turbines. The House of Browne Limited, 243 St. James street.

QUEEN STREET — The factory formerly known as the General Electric, containing 40,000 feet of manufacturing floor space. The House of Browne Limited, 243 St. James street.

QUEEN STREET — The factory formerly known as the General Electric, containing 40,000 feet of manufacturing floor space. The House of Browne Limited, 243 St. James street. 81 2

### FACTORY SITES TO LET

WISEMAN STREET, 833, Outremont, over 300 x 200 ft., C. P. R. siding, stables, sheds, office, scales, dwellings, rent reasonable. Robert Neville, Jr., Phone Rockland 608. 80 3

### YARDS TO LET

### ST. ANTOINE ST.

Yard to let, suitable for contractors and builders. Apply Ewing & Ewing. Main 2468 and 6624.

YARD at corner of Richmond and William streets, at present occupied by Lumber Company. For further particulars, apply to The Royal Trust Company, Agent. 80 7am

### YARD WANTED.

LARGE YARD and stable wanted in the vicinity of Griffintown, not far from the wharf, suitable for junk business. Apply 567 Laval ave., St. Louis 831.

### LOTS FOR SALE

ALBANS — Five lots for sale. Fully paid. One corner all adjoining. Offers. Box 983 Star Office.

### CRADOCK SIMPSON COMPANY

Have a few bargains to offer this month in choice building lots and central properties. Particulars on application. 80 3

CARTIERVILLE, Blvd. Monkland, Block No. 3, No. 73, 25 by 100 feet, cheap. Apply 688 Panet.

CHAMPAGNEUR AVE., near Bernard—Four lots, 143 x 105; will divide to suit purchaser, exceedingly low price for quick sale. Morgan Realties Limited, 473 Union ave., Uptown 2979.

DIXIE — Lot, between station and lake, adjoining golf links, all conveniences; take Victory bonds; bargain. 163, 11th avenue, Lachine. 76 4 4aw

### FAMINE

Is predicted by many authorities. The safest, sanest course is buy a piece of land near the city, where you can grow food products. Land is the only valuable thing not gone up in price. I can sell you an acre block at a price too low to advertise. G. Lloyd, 210 Board of Trade Bldg., Main 786.

HUTCHISON STREET, near Bernard. Lot, 50 x 110 to a lane in exchange for two or three flats. Apply 9:30 to 12. Room 426, 17 Place d'Armes Hill.

LAKESIDE, 50 x 112, two minutes from lake, very low price for quick sale. Morgan Realties, Limited, 473 Union Ave., Uptown 2979.

LANSDOWNE AVE., WESTMOUNT—Upper Level. (Golf links.( Several fine lots at 60c. Assessed at 75c. Very special prices and terms to parties intending to build. Ernest Bolton, Canada Life Building. 76 6eod

LONGUEUIL, near Armstrong Steel Works. Two lots, cost $300. Can deliver clear deeds. Will trade for Victory Bond. Make offer. 6939 Star, Union ave. 80 6 3aw

LOT OF 30 ARPENTS—Good for gardening, to sell or let; 3 minutes from station. Armand Auclair, St. Hilaire station. 76 2 law

LONGUE POINTE—Nice lot $400. 297 De la Roche.

LAKE CHARLEBOIS—Lot for sale. Apply to the sec.-treasurer of the municipality of St. Marguerite, Lake Masson. 68 6 2aw

OUTREMONT, Hartland avenue, below Van Horne, 35 x 104, 50c ft. Apply M. C. McKeeley, 2471B Hutchison st. 81 2

PARK AVE. EXTENSION—New tramway will pass through property, very near these lots. Corner lot on Beaumont, two on King Edward, two on Abraham. Must sell immediately. Address Star Office 1345, or Phone Main 2178 or Westmount 3130.

SPRINGFIELD PARK with its up to date school, parish church, post office, Government highway, sidewalks, electric car station and 55 houses affords unequalled opportunities for location of market gardens or suburban homes, being within 6 mile city radius, 35 minutes car ride, also reached by Grand Trunk. Moving picture theatre opening this month. Houses erected on easy terms, inclusive of land from $975. Lots from $75 up. No interest, no payments if sick or unemployed. I have just been appointed Westend Agent for Gresham Life Assurance Company and am prepared to give my clients finest life policy obtainable at lowest rates. Write for details. Harding Real Estate and Insurance Broker, 1133A St. James. Uptown 4216.

SOUTH SHORE LOTS for sale at $10.00 each. Get full particulars at Room 105, Mappin Building, 10 Victoria street. 40 6 3aw

### BUSINESS PREMISES TO LET

ANNEX — St. Viateur, 84—Two flats to rent in the same corner, Waverly street. All the cleaning will be finished on the 15th April. Apply L. Bailleu, 119 Sanguinet street. Tel. East 5805. 82 3

BLEURY STREET, 274 — Store, just below St. Catherine street. Apply to The Royal Trust Company, Agent. 80 7am

BRIGHT CORNER FLATS, suitable for light manufacturing, Lemoine and McGill streets. Apply 65 Bank of Ottawa Building. Main 1120. 81 2

BEAVER HALL — In Desbarats Building, ground floor, 4,525 feet; lower floor, facing Beaver Hall Hill, 3,900 ft. Would be rented together or separate. Most centrally situated well lit from two streets, strong Mill construction; sprinkler system, low insurance, warm and comfortable. Apply to Wm. A. Desbarats, 161 Beaver Hall Hill. 79 24

BLEURY STREET, 19—Large heated store to let; also offices and manufacturing flats. Severs & Co. Main 399. 79 4

### CENTRAL CORNER STORE

Bleury and Dowd streets—Large well-lighted store, with basement; immediate possession. John Findlay, Limited, 157 St. James street. Phone Main 1907. 82 6

### CONFECTIONERY STORE

Laurier avenue, near corner Park avenue, store and bakehouse to let, suitable for confectionery or any other business; good location. Phone Rockland 304.

CORNER STORE, University and Burnside, fine business centre, close to St. Catherine street. Apply Cradock Simpson Company. Main 8090. 82 6

CHARLEVOIX—Stores and dwelling to let. 382 and 390 Charlevoix. A. Laurendeau, 215 St. Paul East. Main 6889. 81 3

CORNER Laurier and Clark, big store, stable, yard; immediate possession. Apply 32 Laurier west. St. Louis 1027.

CORNER COLBROOKE and Queen Mary Road, N.D.G. Store with residence above great reduction in rent. H. Bourbonnais, 672 Cartier. East 3876.

CRAIG STREET EAST, 633-635 — Store and dwelling to rent. Apply from 1 to 5, or phone St. Louis 3107. 80 3

DORCHESTER ST. WEST, 34, retail store. Apply L. Cohen & Son, 36 Prince st. Phone Main 881. 79 6

GREENE AVE. 1377, corner Sherbrooke—Large heated store with concrete cellar; good centre; war-time rent. Apply J. A. Jarry, Main 4240. or Rock. 96. 80 2eod

HOCHELAGA STREET, corner Aylwin, store, with grocery shelves and private dwelling of five bright rooms adjoining. Stable and big yard, $20 month. Apply Z. Langevin, 793 St. Denis st., Tel. 679. 79 6

LAGAUCHETIERE WEST, 163, corner Anderson—Store, factory, warehouse, 2 flats, 20 x 45, and basement, windows three sides. Alterations to suit. Apply J. E. Roy, 167 Lagauchetiere West. Phone Main 730.

LARGE GROUND FLOOR, running through from St. Lawrence to St. Dominique St., fitted with butcher's stalls and refrigerators for each stall. Poultry stands with separate street entrance, good store fronting on Main st., providing entrance to the market. Public toilets in the basement. A low rent and good lease will be given. A. W. D. Howell, Main 3497. 82 2 law

### Montreal's Real Estate Market

## The Way to Rent Business Property

There are no two opinions. The best way is to tell every business man in the city looking for accommodation. And, through the only medium—THE MONTREAL DAILY STAR—that will do it. For as little as one per cent of the average rental a series of illustrated advertisements that will soon find a tenant may be had in these columns. Or, even for 25 cents a property may be listed more modestly, of course, in the want ads.

THE MONTREAL DAILY STAR
want ads bring quick
and satisfactory results

### The MONTREAL DAILY STAR want ads

SPRINGFIELD PARK, South Shore, 6 lots, 150 feet frontage by 120 deep, not far from car line, to be sold cheap. Cash balance monthly. Apply 198 Hopper ave., Park Ave. Extension.

STRATHMORE—Large lot for sale cheap; easy terms; near lake and station; bargain. Box 1362 Star.

SAULT AUX RECOLLECT—Lot for sale on Brunet Ave.; river rights. Box 6970 Star Branch, Union Ave.

### ST. LAMBERT ANNEX

We have founded a model city on the south shore, called St. Lambert Annex, near the new cotton mill. Present population over 400, post office, stores, schools, church, electric cars, (station on property). Make your vegetables and your poultry pay for your land. "Stratton," 430 St. Lawrence Blvd., Montreal. 80 2eod

ST. DENIS, near Gouin Boulevard, 15c; Elmwood, near Outremont Park, 50c. Note these rare bargains. Alexandre Dupuis, 43 Place d'Armes.

SOUTH SHORE. — Three lots, near station, cost $450; will sell for $250 or exchange for second hand Ford car. Apply 36 St. James street, Ville St. Pierre. 81 2

### TO BUILDERS

Notre Dame de Grace. No cash required. Three 50 feet lots, owned outright by advertisers, whole value left on mortgage if desired. Write 6917 Star Branch, Union avenue. 80 3eod

VERDUN—Lot for sale, Osborne Park, Verdun. A great bargain. Apply W. B. Cartmel, 24 LaSalle Road, Verdun.

WESTERN AVENUE, near Greene, fine apartment house site, containing 3460 square feet, will be sold at very low price. The Crown Trust Company, Main 7900.

WILSON AVENUE — 11 lots, 4 lots corner Monkland and Royal; 1 lot, Draper ave., next to Sherbrooke. All in Notre Dame de Grace. Phone to Westmount 4275. 79 2 2aw

### LOTS WANTED

WANTED FEW WELL located lots in Notre Dame de Grace. Must be cheap. Write or call, after 6. 23 Selkirk ave., Phone Uptown 8089. 79 6

### VACANT LAND TO RENT.

NEARLY one hundred thousand square feet land to rent for storage, or other purposes, at reasonable rates, on Notre Dame street east, corner Nicolet street, leading to Tarte's wharf, Maisonneuve. Apply Ed. Ouellette, second floor, Royal Insurance Building, 2 Place d'Armes. Phone Maine 1329. 77 6

### WAREHOUSES TO LET

CELLARS—Suitable for storage of hides or other merchandise. Factory Waste Co., 223 Wellington. 82 3 eod

LEMOINE STREET, 240 (facing St. Helen street), 3½ storeys and basement, 28 x 88, electric hoist, furnace, etc. Apply to S. D. Hart, 296 Sherbrooke St. West. Phone Up. 2436. 78 5

NOTRE DAME EAST 196, 198. — Large warehouse to rent; alteration to suit tenant. 121 St. Denis. East 5576. 79 2aw

ST. MAURICE ST., 43-45 — Five stories and basement. Apply The House of Browne, 243 St. James street.

VALOIS AVENUE, 460— Warehouse 50 feet square, hardwood floors, suitable for carpenter shop, storage, etc. Apply, Cook, Duff, Magee and Merrill, 39 Royal Insurance Bldg. 82 10 2aw

WELLINGTON STREET — Warehouse, sprinklered, central, convenient shipping. 75,000 feet, or any part at very low rental. Willcock, 223 Wellington. 82 6

WAREHOUSE—Ground floor, sprinklered. Suitable for heavy storage. Any part of fifteen thousand feet. Factory Waste Co., 223 Wellington street. 82 3 eod

WAREHOUSE OR SHOP, about 25 by 60, level, with high ceiling, good light, central location. Apply 904 St. Paul west.

### MANUFACTURING FLATS TO LET

ABOUT 3,000 feet, central, low rent, heated, hoist, first floor in Lyons Building, Bleury street, near Craig street; suitable for light manufacturing or large office. Apply to Lyons Cut Rate Drug Store, Ltd., 8 Bleury street. 76 3 3aw

CRAIG STREET WEST, 347 — Two flats for light manufacturing, 41'0" x 89'0". The House of Browne, Limited, 243 St. James street.

CENTRAL BUILDING of four large flats, or separate flats, or parts of flats, at moderate rentals, suitable for light manufacturing, etc. Apply The Cradock Simpson Co., 120 St. James street. 43 26 eod

NOTRE DAME WEST 287, 291, 297.—Six flats for light manufacturing business. 121 St. Denis. East 5576. 79 2aw

ONE OR TWO FLATS for light manufacturing; central location; well lighted. Apply 556 St. Catherine west. 79 4

ST. LAWRENCE BOULEVARD, 234A — Fine large heated flat, elevator. W. A. Snowdon, 205 St. James st. 79 4

ST. GEORGE ST., 24, in rear, two flats about one thousand feet each, moderate rent. Apply L. Cohen & Son, 36 Prince street. Phone Main 881. 79 6

WAREHOUSE or manufacturing space to let; bright and centrally located premises; sprinkler system, heated; steampower supplied if required. In Bell's Building, Aqueduct street. For further particulars Tel. Up. 272. 77 4 4aw

LAURIER AVENUE, corner Park—Large store, $60; 1333 Papineau, large hall with basement, $30; 1 St. Remi, corner store, $14. Ernest Bolton, Canada Life Building.

LAURIER AVE. WEST, 250—Store and cellar 25 x 80. Apply Estate Dalbec, 93 St. James st. Main 758. 81 3

LONGUE POINTE—Corner store and tenements to let, situated Terminal Park, Longue Pointe; store good stand for restaurant or any kind of business. Apply V. Plante, 161 Craig west. Tel. Main 1755. Visible on Sunday, and Sunday address, 405 Montsabre St. Tel. Lasalle 2393.

MANUFACTURE, 20 by 35, 7 windows and doors, ground floor, garage or any business, $15. East 4129; 132 Drolet.

MANUFACTURER'S SHOWROOMS and offices to rent in Shaughnessy Building, corner McGill and St. Paul streets. Special shipping facilities. Four elevators. Fireproof. D. W. Ogilvie & Co., Inc., 11 St. Sacrament street. Tel. Main 3113. 74 5 5amo

McGILL COLLEGE AVE.—2 and 3 stores with good cement basements; heated; low rental. T. E. Kerr. Phone Main 3945. 78 6

NOTRE DAME STREET WEST, 568—Store and dwelling; rent $30.00 per month. Apply to The Royal Trust Company, Agent. 80 7 am

PAPINEAU, 2673 — Store and five room dwelling combined, five room flat above. Main 1619. 80 4

PEEL ST. 194A. — Large front room, 23 x 54. First floor, heated, hardwood floor, newly decorated; early occupation. T. E. Kerr. Phone Main 3945. 78 6

PEEL ST. 194A.— Four heated flats each 23x46. Suitable for light manufacturing, heated. T. E. Kerr. Phone Main 3945. 78 6

RACHEL EAST, 132 — Nice store, with fixtures, shelves and mirrors, central locality, also to storey work shop, will do necessary repairs; rent moderate. Phone Rock. 423.

ST. URBAIN, 51 — Central, near Craig — Large bright basement, yard, shed, cheap rent; good for many purposes. Phone East 1177.

ST. CATHERINE, 1036B, hall, 70 x 80, hardwood floor; 1040B, 16 x 35, for small factory, $15.00. Up. 6607. 80 2eod

STORE TO LET, opposite Vickers Limited, presently occupied by Hochelaga Bank; several thousand workingmen; best centre in Viauville, Notre Dame 67, also 3rd avenue, corner lane; moderate rent. Alexandre Dupuis, 43 Place d'Armes.

STORE — Heated, could also be used as offices, sample room, or dining room; low rate. Address 17 St. Lawrence boulevard. Tel. Main 6169 or East 2507.

STORE—Central, 140 Rachel, cor. Laval, beautifully lighted, 7 windows, good display, cheap rent. Holstein Co., 320 Notre Dame West. Main 7685.

STORES— 637 St. Catherine West, $100; 38 Fairmount, $20; 1555 St. Lawrence, $20; 1600 St. Lawrence, moderate rental. The Crown Trust Company, Main 7990.

ST. MAURICE ST., 46—Suitable for foundry or workshop, used to manufacture babbitt metal. Write 6995 Star Branch, Union avenue.

ST. VIATEUR, 161 — corner Esplanade — Corner store and dwelling, suitable for first class ice cream parlor or grover; hot wate furnace, 6 ft. cellar. Apply 2716 Hutchison. Rockland 1719.

ST. ANTOINE, 49, $20.00; Shannon, 161, $10.00; very good spot for grocer, butcher, etc. Up. 6607. 60 2eod

ST. CATHERINE STREET WEST, 785 — Store, just west of Guy street; rent $60.00 per month. Apply to The Royal Trust Company, Agent. 80 7 am

ST. CATHERINE ST. WEST, 1007 — Store, near Chomedy street; rent $40.00 per month. Apply to The Royal Trust Company, Agent. 80 7 am

ST. CATHERINE STREET WEST, 844, near St. Matthew street; very fine shop; heated; adjoining premises occupied by Royal Bank. Two large windows. Suitable for any high class business. Apply Janitor, 58A St. Matthew street, or phone Main 680. 77 12eod

ST. CATHERINE STREET WEST, 629 — Store to rent, between Crescent and Mountain streets; suitable for butcher's shop. Apply to The Royal Trust Company, Agent. 80 7 am

SEVERAL FLATS of various sizes to rent. Suitable for light manufacturing, printer, bookbinder, etc. Apply on premises. W. Duff, 31 Latour street. Phone Main 5765. 76 6 3aw

STORE, heated, opposite court house; good for any business. $50 monthly lease. 100 Notre Dame East. 80 3 aw

ST. ANTOINE STREET, 335 — Store and dwelling to let, warm and light, suitable for any business. Phone Westmount 4847. 81 2

ST. JAMES, 1551 — Two stores, each with dwelling; rental $18.00. Proprietor, 2065 St. James street. 81 3

ST. GABRIEL, 60— Heated store to let for May, about 25 x 30. Apply L. La Rue, 102 St. Paul East. Main 2829. 80 6

### STABLES TO LET

NICE STABLE, 9 stalls, cemented yard, very modern, opposite to Mile End Station, 2528 St. Dominique. St. Louis 1462.

STABLE AND COACH-HOUSE—Uptown residential section. Walter Molson & Co., 153 St. James street. Main 7756. 80 3

### CARTAGE

NOTICE — To those who move, you will find all kinds of carriages for moving done with spare at moderate price. Apply 271 Christopher Columbus. St. Louis 6120.

### DESK ROOM WANTED.

DESK ROOM or small furnished office wanted at once. Box 1291 Star Office.

### OFFICES TO LET

BEAVER HALL, 390, opposite Engineers' Club—Ground floor, plate glass windows, suitable doctor, dentist, business purposes, janitor service. Uptown 2526.

COMMERCIAL UNION BUILDING — Convenient suite of modern offices; immediate occupation. Apply Room 41, Commercial Union Building. 80 3

CORNER NOTRE DAME and St. Francois Xavier sts.—Two floors, containing each about 2000 square feet, suitable for offices sample rooms, etc. Entrance No. 112 St. Francois Xavier st. Apply Montreal Trust Company. 58 26

LARGE OFFICE and two waiting rooms, to let, suitable for dentist, at 200 Peel st. Apply Janitor. 81 6

OFFICE SPACE or desk room to rent, on first floor of Board of Trade Building. Present tenant occupies office evenings only. Apply Box 1340 Star Office, or phone Rockland 1047, evenings. 81 2

OFFICE SPACE TO LET, in office, 24 x 24. Room 25, 40 Hospital street. Main 571. Rockland 123.

SHOREY BUILDING—314 Notre Dame street west; two bright offices to let, two elevators, sprinkler system; good janitor service. Apply on premises. 79 4

ST. FRANCOIS XAVIER STREET, 30, just below St. Sacrament street. Apply to The Royal Trust Company, Agent. 80 7am

ST. SACRAMENT STREET, No. 11 — Offices with entrance from Hospital street; electric elevator; low rentals. D. W. Ogilvie & Co. Tel. Main 3113. 74 5 5amo

ST. FRANCOIS XAVIER ST., 114—Suitable for store or office, with use of floor above if desired. Apply Montreal Trust Company, Place d'Armes. 58 26

VICTORIA SQUARE, 52 — Very desirable small bright office, ready for immediate occupancy; heating, lighting and janitor service included in rental of $12.00 monthly. Apply The Standard Paint Co., of Canada, Limited, 52 Victoria square. 78 3eod

WOOLWORTH BUILDING, corner St. Catherine and McGill College—Large, bright offices and showrooms, immediate possession, $12 and upwards. Ernest Bolton, Canada Life Building. 82 6eod

### OFFICES WANTED

TWELVE HUNDRED FEET of modern office space wanted, that can be divided into four private offices. State price and full particulars to Box 1334 Star. 81 3

### DESK ROOM TO LET

Telegraph Building—Part of beautiful corner office to let; desk, chairs, telephone, light and two stenographers included in rental, $10 per month. 31 C.P. R. Telegraph Bldg. Tel. Main 592. 80 3

### STORAGE

DRY STORAGE for household or other goods. Malone Moulding & Framing Co., 556 St. Catherine West. Up. 1333. Low rates. 79 4

LADY would store piano, giving every care, for slight use of same, quiet people and nice residence. Write Box 49, 50A Park ave.

PIANOS STORED at moderate rates, fireproof building. C. W. Lindsay, Limited, 512 St. Catherine St. West. 79 22

STORAGE—Store your furniture, piano, carpets, etc., in a place, where only household furniture is stored, not in warehouses where flour, plaster, molasses, etc., are stored. For a dry, nice, clean place try Geo. H. Labbe & Co., 34 St. Paul st. west. Their rates are as low as the lowest.

STORAGE — Good dry storage for light household goods and trunks. Apply 2306 Park ave.

### APARTMENTS TO LET

ANSONIA AND BERNARD—Apartments, corner Park and Bernard — Six rooms, heated, water tax and ice paid, hot water year round, gas stove, refrigerators, electric fixtures, vacuum cleaner, janitor service. 2481 Park avenue. Phone St. Louis 5788; evenings, Rockland 639. 80 2eod

ANGLESEA, 163 Wilson Ave., Notre Dame de Grace—Five rooms, bathroom, hot and cold water, electric fixtures, refrigerator, gas stove. Apply Janitor, or Thomas Lamb, Main 1724. Westmount 2808.

ABERDEEN APARTMENTS, Claremont Avenue—Suites of 4 and 6 rooms, with janitor service, from $35 up; possession May 1st. Apply Janitor or John Findlay, Limited, 157 St. James street. Phone Main 1907. 82 6

ADDINGTON APTS., 251 Addington Ave., N.D.G.—Apt. to rent, immediate possession, 4 rooms, heated, hot water, water taxes, ice, janitor service. Apply 532 St. Lawrence Blvd. Tel. East 7313, or West. 3323. 77 3 3aw

ALBANY, 1084 Greene, Westmount — Heated, 2, 4, 5 rooms, bath, $18, $22.50, $32.50; furnished, $20 to $42.50. Janitor, 3237-4983 Westmount.

BACHELOR APARTMENTS to rent, nice bright rooms, telephone, janitor service. Apply Janitor St. Andrew's Apartments, No. 1 St. Matthew st. 81 26

BLEURY STREET, 454, just below Sherbrooke street; six rooms, with furnace. Apply The Royal Trust Company, Agent. 80 7am

### BELGRAVE APARTMENTS

Nice four-roomed heated apartment to rent from May 1st. Hot water, gas stove, refrigerator, gas log, etc. Best location in Notre Dame de Grace. Will rent furnished if desired. Apply 5864 Sherbrooke street west, Apartment 3. Tel. West 5644. 82 3

### BACHELORS' APARTMENTS

BEAVER HALL HILL, close to Dorchester street—Beautiful modern rooms, each with its own bath and gas stove; rentals from $25 per month upwards. H. L. Putnam, Main 8620. 81 3

### CHOMEDY APARTMENTS

Cote des Neiges Road. Most up to date apartment house in city; front apartment, six rooms. Lease one to three years. Apply Cradock Simpson Company. Main 8000. 82 6

CHOMEDEY, 104, eight bright and heated rooms in aristocratic apartment house. Apply to janitor or Mr. Bowker, Uptown 5782. 79 4

CARTIER APARTMENT, 2584-2586-2588 Park avenue. Six and seven rooms, heated flats to let; janitor and all conveniences, $45 and $50. Phone St. Louis 1093. 74 12

CLAREMONT APARTMENTS, Claremont avenue — Suites of 4 rooms, $40, possession 1st May. Apply Janitor, or John Findlay, Limited, 157 St. James street. Main 1907. 82 6

CENTRAL WEST—Three bedrooms, den, living, dining and bathroom, kitchen, hot water, ice, water tax, $60. Main 2783. Rock. 3017.

DE L'EPEE AVENUE—Three heated flats, 4, 6 and 7 rooms, in Outremont, De L'Epee avenue. Apply 1149 Van Horne. Tel Rockland 2512.

"ELITE," 350 Durocher street, Outremont—Four rooms, bath, heated, modern conveniences. Janitor service. Rockland 2394. Evenings Westmount 5947, 4643.

GARIBALDI APARTMENTS. — 6 roomed heated apartment to rent; Cadorna Apts., 4 rooms heated. Apply Janitor, 231 Addington ave., N.D.G. Phone West 5677 or Up. 7469. 82 2aw

"HOLLAND," 1004 Dorchester St. West—Eight rooms and two bathrooms. Morgan Realties, Limited, 473 Union avenue. Uptown 2979. 82 3

HOLYROOD APARTMENTS, 81 McGill college avenue—5 large rooms, bathroom, janitor service; possession 1st May. Apply tc Janitor, or John Findlay, Limited, 157 St. James street. Main 1907. 82 6

KENT, 1741 Hutchison — Heated flat, hot water, seven rooms, balcony, trees, two front rooms, fifty dollars, janitor, or Guimond, Main 1959. 80 2eod

KING GEORGE, 2150 Park avenue; six rooms, heated, janitor service, etc., phone Rockland 2448 evening. W. Leduc. St. Louis 747. 75 12

LINCOLN AVE., 5. — Four rooms and bath, heated, ground floor. Apply Apt. 10. Phone Up. 4764. 82 8

LINTON APARTMENTS, Sherbrooke St.—Splendid bachelor apartment, 99A. Lessee now abroad. Will be rented for six months or possibly more. Apply to office Manager, Sun Life Assurance Co., or the Housekeeper, Linton Apartments. 82 3

LUXUROUS APARTMENT for quiet people, 4-7-8 rooms, 439 Sherbrooke St., near St. Hubert. 82 2

LAURENTIANS.—Seven rooms and bathroom, from May 1st till October 1st, or May next. The House of Browne, Limited, 243 St. James street.

MOUNT ROYAL APTS., 387 St. Joseph Boulevard west—Suite of 7 rooms, bathroom, elevator and janitor service; possession 1st May, $60. Apply Janitor, or John Findlay, Limited, 157 St. James street. Phone Main 1907. 82 6

McGILL COLLEGE, 51—Suite of five rooms and bath, modern conveniences, hot water, janitor service. Apply Apt. 7. Up. 1662.

MOUNTAIN ST. 397, corner Sherbrooke, near Ritz-Carlton — Unfurnished; also well furnished apartments, consisting of three rooms, kitchenette and bath; moderate; all conveniences; use of phone. 80 3

MOUNT PLEASANT APTS., 283 St. Joseph Boulevard west—Suite of seven rooms, bath, janitor service; possession May 1st, $60. Apply Janitor, or John Findlay, Limited, 157 St. James street, Phone Main 1907. 82 6

MAXWELTON APARTMENTS — Some desirable suites available in this exclusive building. Apply on the premises. 80 12

N. D. G. — Unfurnished apartment, No. 9, to rent from May 1st, six rooms. 165 Wilson avenue. 81 2

OUTREMONT, 133 De L'Epee — Seven rooms, heated, electric fixtures, refrigerator, gas stove, hardwood floors, very modern, $45, phone St. Louis 4057. 81 2

OVERDALE ST. APTS., 40 — To rent, a nice heated 3-room apartment; immediate possession, $30.00 per month. 80 4

PRINCE RUPERT, opposite Champ de Mars—Heated, six rooms, gas stove, bath, $30 monthly, third floor. Apply 106 Notre Dame East. 80 3aw

REGENT APARTMENTS—To rent from May first, semi-basement apartment of three rooms and kitchenette. Rent $25. Apply aJnitor, 14 Amesbury ave., off Dorchester st., first west of Guy. 79 6

REGENT APARTMENTS—To rent, first-class four-roomed apartment and bath, up-to-date fixtures, rents $45 and $55. Apply 14 Amesbury Ave., off Dorchester st., first west of Guy. 79 6

REGENT APARTMENTS—To rent from May first, bright apartment of eight rooms and two bathrooms, all modern fittings, no taxes, fireproof building, rent reasonable. Apply Office, 14 Amesbury ave., off Dorchester st., first west of Guy. 79 6

SUSSEX AVE., 5, 7 and 11 rooms and bath, vacuum cleaner, etc. Apply Janitor, 1020 Tupper street, or Up. 2552. 80 4

ST. DENIS—Beautiful furnished or unfurnished apartment, 5 rooms and bathroom, every modern convenience; for 6 months or year; references required. Bernard, 860 St. Denis, Apartment 3. Tel. St. Louis 7928.

SALABERRY, 308 Sherbrooke, corner St. Denis—Nice suite, two to ten rooms, $20 up; May occupation; references required. 82 2

ST. LUKE, near Atwater, four bright rooms and bath, with all apartment house conveniences, Phone Uptown 5684, or St. Louis 7117. 80 2eod

ST. HUBERT 696. — Nice independent apartment for gentlemen; $10 only.

STANFORD APARTMENTS — Suites of three rooms, bath room and large cupboard, beautifully decorated, water taxes paid, janitor service. Apply janitor, 130 Mansfield. 79 26

SEHRBROOKE STREET WEST, 60 — Four bright suites of 4 and 5 rooms; rent $40, $50 and $60; decorated to suit; janitor service. Robert Neville, Jr. Phone Rockland 608. 80 3

ST. MARK STREET, 84—Heated apartment, 8 rooms, hardwood floors, janitor service, hot water, gas stove, refrigerator. 2 to 4. 79 4

TONIO, 357 Edward Charles, Outremont—4 and 5 rooms, shower system, $32.50 and $37.50. Janitor, Rock. 2547. Proprietor, Rock. 382. 80 2eod

THE PRINCE, corner Guy and Lincoln ave.—Bright 4 room suite; will be redecorated to suit tenant. Apply office, 11A Lincoln ave. Up. 5548. 78 5

### THE WALDEMAR

One large apartment to rent. Apply to Janitor, 119 St. Matthew st. 81 2

WESTMOUNT, Metcalfe Apartments. Choice suite of 7 rooms, janitor service, possession 1st May. Apply Janitor or John Findlay, Limited, 157 St. James st. Phone Main 1907. 81 6

WESTERN AVE. 4217, near Greene, Westmount — To rent apartment, 8 rooms, all modern improvements. Can be rented furnished if desired. Apply to the janitor on premises, or to Mr. J. Levinson, 311 Notre Dame street west. Phone Main 1883. 82 2 eod

WESTMOUNT. — Heated apartment in Westmount in the Inman, 328 Selby ave. 7 rooms, janitor service, hot water all year round, $42.50 per month. Apply on premises at Apt. No. 5, or telephone Westmount 1752. 67 26

### WEEKLY LEASED APARTS.

Fashionable, small up-to-date apartments, best, central, residental localities. Representatives in attendance. $5 up. Immediate possession. Mr. Cyr. Main 3289.

### 100 ST. MARK STREET

Above St. Luke street. Only one outside apartment to rent in this very exclusive apartment house; 9 large rooms, tiled bath room, gas stove, refrigerator, electric fixtures, hot water year round, large store room; janitor service. Apartment has to be seen to be appreciated. Can be visited between 2 and 4. Apply Janitor, basement. Up. 5978 or Westmount 438.

### APARTMENTS WANTED

APARTMENT or heated flat, 7 rooms and bath, four adults. Annex preferred. Phone Rockland 2767. 81 3

CENTRAL—By married couple, without children, flat or apartment, heated preferred, four or five rooms, centrally located. Phone Westmount 4102. 79 4

FIVE OR SIX ROOMS, heated, family of two adults only. Will pay $35 per month. Box 1411 Star Office.

FIVE ROOMS and bath, central locality, city limits only; rent moderate. Apply Box 8440 Star Branch Office, Peel St.

SMALL APARTMENT or heated flat of 3 to 5 rooms; rent about $35. Kindly give details. Box 1395, Star Office. 82 2

THREE ROOMS, kitchen, bath, heated, electric fixtures, modern conveniences; rent moderate. Address 316 St. Lawrence Blvd. 78 3aw

### FURNISHED APTS. TO LET

ANNEX— Eight bright rooms, bathroom, shower bath, roof garden, phone, from May to October; references required. Phone St. L. 5652. 81 3

BISHOP STREET, above St. Catherine. Apartment of 7 rooms, hardwood floors, well furnished. Lease for six months or one year. Possession May 1st. A. W. D. Howell, Main 3497. 82 2 law

BERNARD APTS., corner Park Avenue—Heated, hot water year around, water and ice paid, vacuum cleaner, janitor service. Apply 2481 Park avenue. Phone St. Louis 5788; evenings, Rockland 639.

CLAREMONT AVE., Westmount—Five rooms and bath, piano, telephone, from May to October. Phone West. 4301. 81 2

DERLINGCOURT, 4160 Sherbrooke, near Greene, heated, two, three rooms, bath, kitchenette, $25, $30, $40; unfurnished, $20, $25, $35; immediate possession. Janitor, 4983, 3238 Westmount.

DORCHESTER WEST — For summer months, well furnished apartment, two bathrooms; telephone included. Write 6999 Star Branch, Union avenue. 82 3

ESPLANADE AVENUE, 2409 — From May to October, six rooms flat; nicely furnished; modern conveniences. Apply by appointment. St. Louis 5458.

FOUR ROOM and bath apartment, centrally located, large airy rooms on top floor, with unobstructed view of mountain, May to October or longer, for responsible tenant. Furnished or unfurnished. Rent $60 furnished, $50 unfurnished or might sell furniture. Box 1445 Star Office.

FURNISHED APARTMENT to let for the summer, six rooms, The Linton, 721 Sherbrooke st. west. Telephone Up. 3273. 81 2

FROM MAY 1ST, good locality, well furnished apartment, suitable for two adults. Rent $100 month. References required. 8459 Star Branch, Peel st.

FORT 102, cor. Comte — Completely furnished apartment, 4 bedrooms, 2 bathrooms, May to Oct. Apply Apt. 2. 81 3

GROSVENOR APT.—To rent, furnished, an attractive five-room apartment in the Grosvenor. Tel. Up. 6635.

HAMPTON COURT—Mountain street, from April 15th to Sept. 15. Call Uptown 2262. 82 3

HOPE AVENUE—Well furnished 7 roomed apartment to let for summer months, $60. Tel. Up. 1902. 80 2

LINCOLN AVE. — Four roomed furnished apartment from 1st May to 30th September. Apply evenings Apt. 34, 49 Lincoln avenue, or phone Uptown 2118. 82 3

McGILL COLLEGE, 51—For May, suites of three and five rooms, modern conveniences. Apply Apt 7. Up. 1662.

RIVARD, 11, off Roy, near St. Denis—Furnished Apt. to let, large kitchen, bedroom, boudoir, balcony, bath, water, gas, electricity.

REGENT APARTMENTS—From May 1st, bright apartment of six rooms, den and bathroom, neatly furnished, rent moderate. Apply office, 14 Amesbury ave., off Dorchester, first west of Guy. 79 6

SUSSEX AVE.—Nicely furnished apartment of four rooms and bath. Rent $50 per month. Immediate possession. Apply 22 Sussex Ave., Apt. No. 5.

ST. MARK ST.—Six bright rooms and bath; piano, telephone, elevator service included; references required. Telephone Uptown 2714.

STANLEY STREET, above St. Catherine —Large, bright apartment, seven rooms, for summer months. Telephone Uptown 7683.

ST. LUKE, 79 —Beautifully furnished apartment, consisting of bedroom, living room, bathroom, kitchenette, leased until May, with option until November next. Call Apartment 1, Janitor attendance.

THE GROVE, 11A Lincoln Ave.—Completely furnished suites of three rooms, with private balcony. Apply office, 11A Lincoln avenue. Up. 5548. 78 5

"THE RIGI," 271 Prince Arthur street W. corated; immediate possession if desired. Apply Janitor, or Up. 2348.

THE REGENT, Amesbury Ave. — Five nicely furnished rooms, including large well-appointed bathroom; quiet neighborhood; on ground floor. Up. 2138. 81 2

THE MANSIONS—Leased by the month. Why live in hotel or boarding house when you can get a suite of 3 rooms, completely furnished for housekeeping, in the Mansions? These apartments must be seen to be appreciated. References required. The Mansions, 466 Guy street, Up. 5073. 77 6

THE MARBRIDGE, 43 St. Mark— From May 1 to October 1st, attractive, sunny, furnished 9 room apartment, all outside rooms, moderate rent. Apply Janitor. 82 3

UNIVERSITY STREET—In apartment house, completely furnished apartment, consisting of two rooms, with bathroom and kitchen, heated, hot water, electric light, ice, janitor, furniture, linen, etc. Charles Charters, 231 University. Up. 3818.

WELL FURNISHED, seven room flat, two bath rooms. 386 Sherbrooke St. West, to rent for summer months. Up. 1728. 82 3eod

WESTMOUNT (near Greene ave.)—Seven roomed apartment, newly furnished, piano, etc., owner would like to reserve two rooms, rent only $25 to responsible party with good references. Apply Box 1398 Star Branch, Peel street. 79 3aw

### FURNISHED APTS. WANTED

FURNISHED APARTMENT, consisting of two bedrooms, living room, bath and kitchen. Give full particulars. Box 8447 Star Branch, Windsor and St. Catherine. 82 3

SMALL FURNISHED apartment wanted, of two or three rooms, hot water, central. State terms. Box 8443 Star Branch, Peel street

SMALL furnished apartment, 2 to 3 rooms, no children, must be central. Star Branch Office, Peel St. Box 8430. 81 6

### COTTAGES TO LET

FURNISHED, 9 rooms, on the lake front at Vaudreuil 10 minutes' walk from stations, large grounds, boat. Address 132 Fullum st., Phone Lasalle 798.

### HOUSES TO LET

AHUNTSIC— 950 Stanley Park, overlooking river, detached 2½ storey 9-roomed residence, hot water heating, electric light, hardwood floors, large galleries, extensive grounds with stable and garage. Would rent for $50 per month; sell at a reasonable figure, or exchange for a revenue producing property in the city. The Crown Trust Comany, Main 7990. 80 2eod

AHUNTSIC—House and large grounds, fine shade trees on river front, electric fixtures installed, hot and cold water, hot water furnace, at No. 1 Norwood avenue, Ahuntsic. H. A. Egan, 115 Colonial avenue. 'Phone East 366.

ANNEX—Cottage, 6 rooms, furnished or unfurnished, large ground for cultivating, near street cars. 3013 Park avenue, Rock. 3057. 82 6

AHUNTSIC—6327 St. Charles St., 7 rooms, first class conditions, electric light, hot water tank, $12 per month. Tel. East 3815.

BORDEAUX.— 6280 Bourdage, 6 rooms, bath, electric, large garden; one minute from station; $18.00 per month. Apply St. Louis 7309.

BISHOP STREET, 8 — Ten rooms, electric light, in very good condition; rent $75.00 per month. Apply The Royal Trust Company, Agent. 80 7am

BISHOP STREET, No. 14 — Self-contained house, three floors and cellar, furnace and yard, will renovate. Mrs. Martin, 5008 Main. 77 6

BOYER, 2313A, $9.00; St. Hubert, 2693, four rooms each, $7.50, $7.00, bath, electric fixtures. Gagnier, 753 St. Valier. St. Louis 7164.

BUCKINGHAM AVE.—Lower dwelling, 6 living rooms, h. w. furnace, modern conveniences, electric light. Apply 19 St. Luke st. 81

BERRI, 890—Lower flat, very comfortable, five rooms, gas, in good order, yard, rent $15. Estate Kennedy, 418 Dorchester East. 81 2

BERRI ST. — Three dwellings to let. rooms, modern; latest improvements; rent $7 monthly. Apply on premises. 2519 Berri.

BERRI, 583, 585, near Cherrier, rooms, bath, electric fixtures, furnace, $27.50, 505 Laval, 6 rooms, fixtures, bath, hot water, $18; several 4 rooms flats, bath, electricity, tubs, $9.00. Pierre Desforges, M. 3553. Evenings, Laval E. 1890. 82 7

BELMONT STREET — Upper tenement renovated; very central location. Walter Molson & Co., 153 St. James street, Main 7756. 80 3

CHABOILLEZ SQUARE, 17 rooms, heated, $50; 31 Montfort street, 11 rooms, $30; 25A Montfort street, shop and dwelling, $10; 14 Marlborough street, six rooms, $13, will be decorated. Apply Thomas Lamb, Main 1724; Westmount 2808.

COTE ST. ANTOINE RD.—Eleven rooms, garage, large garden, especially suitable for large family of children; situated opposite the Park. A. W. D. Howell, Main 3497.

### CLIFTON AVE., N. D. G.

Near Sherbrooke. Semi-detached house, containing seven rooms and bathroom, modern in every respect. Garden in rear. Rent $85. Apply Cradock Simpson Company. 82 3eod

### CRADOCK SIMPSON COMPANY

Have houses to let in all parts of the city. Call and consult our renting lists, or telephone Main 8000.

COTE DES NEIGES 1270 and Notre Dame de Grace, near Snowdon Junction, with the garage very modern. Apply West. 3955.

CORNER ONTARIO-PLATT (next Mance) central, extra comfortable six rooms; also nice eight rooms, self-contained. Apply 4 Platt, afternoon. 79 2 3aw

CLARKE AVE., 457, Westmount—Stone front, eight rooms, electric fixtures, large verandah, garden, sixty dollars month. Apply Thomas Lamb, Main 1724. Westmount 2808.

COUNTRY HOME to let, furnished, convenient to city; one minute from station; winter and summer home; fine lawn and garden; all kinds of fruit and flowers. Box 1384, Star Office. 82 2eod

CLARKE AVENUE, Westmount, upper level, larged etached corner house, containing twelve rooms and four bathrooms, modern in every respect. $130. The Crown Trust Company, Main 7990. 80 2eod

CADIEUX 864. — Self-contained; no basement; 7 rooms, electric light, cleaning done all through; Cadieux 864, between Prince Arthur and Pine ave., $25. Phone East 4217.

CENTRAL—St. Urbain, 353, near St. Catherine, 4 rooms, gas, will put in electric fixtures and decorate, $11. Apply 269 St. Urbain. 79 3

CATHEDRAL STREET, 30 — Lower flat, seven rooms, electric light; rent $22.00. Apply The Royal Trust Company, Limited. 80 7 am

CATHEDRAL STREET, 34—Middle flat, rooms, electric light; rent $25.00. Apply The Royal Trust Company, Agent. 80 7am

CITY HALL AVENUE, 391 — Upper flat, five rooms; rent $14.00. Apply The Royal Trust Company, Agent. 80 7am

CHOMEDY STREET, 21 — Nine rooms, electric light, rent $60.00. Apply to The Royal Trust Company, Agent. 80 7am

COURSOL, 46—Seven rooms, pantry, summer kitchen, basement, all concrete, electric light, bath, hot water furnace, lane, garden in rear, fine maple tree, two minutes from tramways, east and west, first class condition; $25 monthly. Up. 4047.

DES ERABLES STREET, near Carrier, Papineau avenue cars, Nos. 2001 to 20 four redecorated rooms with bath, fixtures; rent $7.00 and $8.00 per month. Apply Judge Lanctot or 2009 Des Erables street.

DORCHESTER STREET WEST, 388 (opposite St. James Club)—Four stories, rooms, also large garage. Ernest Bolton, Canada Life Building. 82 3 eod

DELORIMIER, near Rachel, 11 apartments, hot water furnace, hardwood floors, fixtures; well finished. Phone St. Louis 8037. 80 2eod

DESERABLES, near Mount Royal, aparts., 7 aparts., gas, elec. and bath. Apply 795 Ontario st. East, Call E. 2519. 81 2

GREENE AVE., 467, near St. Antoine, room flat, hot water connections, $16. 52 Souvenir Ave. Up. 7698.

HUTCHISON, 109—Extra large, bright and roomy, facing Milton street, suitable for club or rooming. H. J. Ross, 130 St. James street. 81 6

HAMPTON AVENUE, above Sherbrooke — and 9 rooms, with or without garage. Lewis Westmount 2390. 81 2

HIGHLANDS, near Lachine.— Nicely furnished house, six rooms, bath. Could be rented unfurnished. Apply Box Completely and well furnished, newly de Lachine Locks, P.Q.

HOCHELAGA 332. — Five rooms, bath, gas, electric fixtures, cleaning done; immediate possession. Phone Lasalle 761. 79 5

INSPECTOR, 178, four rooms, $18; Shannon, 169, four rooms, $13.00; 184, four rooms, $8.00; 192, $8.00; 1040B St. Catherine st. east, $12.00. Up. 6607. 80 2eod

LAVAL, 221—To let, nine room cottage, electric light and garage. Hel. East 61 79 4

LAGAUCHETIERE STREET WEST, 356 — Heated house, three storey and basement; rent $45.00 per month, including heating. D. D. Ogilvie & Co., Inc. Tel. Main 3113. 74 5 5amo

LINCOLN, 28—Unfurnished or furnished, hardwood floors, two fireplaces, 9 rooms, living room, 21 x 16. 82 3

LAVAL AVE., 190—196, corner Pine ave. —Two nice 9 room ground flats, modern conveniences, no dark rooms. Apply, 176 Laval ave.

LUSIGNAN, 109—Five rooms, with stable, low rent. 516 Notre Dame west. Phone Main 1142. 81 3

MACKAY STREET, 319—Ten (10) rooms, electric light, rent $65. Apply to The Royal Trust Company, Agent. 81 6am

MACKAY STREET, 321 — Ten rooms, electric light; rent $65.00. Apply to The Royal Trust Company, Agent. 80 7 am

MISCELLANEOUS — Houses to let at reduced price. St. Elizabeth, 162, 164, 10 rooms, $25; St. Urbain, 506, 508, large house, 2 stories, 28 x 25; Cadieux, 127, 10 rooms, rent cheap; Hutchison, 2642, best flat in Outremont, 8 rooms, $85; St. Christophe, near Mary Ann, heated flat, gas stove, electric fixtures, hot water, and ice free, $23. 1327 St. Hubert. Phone St. Louis 1867. 80 2eod

MANCE 2844. — Cottage, 6 rooms, water, gas, etc.; large garden; suitable for poultry. 2844 Mance, near Lannes ave.

METCALFE AVE., Westmount, above Sherbrooke, 8 large rooms, space in rear for garage. A. W. D. Howell, Main 3497. 82 2 law

MONTREAL WEST, 97 Hillcrest ave. — Beautiful new detached brick cottage, decorated to suit, spacious grounds, $40 monthly. Phone Main 6596. 79 3aw

MARLOWE AVENUE, 298—Eight rooms, electric fixtures. Apply Notary A. Bohemier, 99 St. James, Main 7363. 82 6

MELROSE AVE., 562—Cottage, ten rooms, decorated, fixtures, deep basement, hardwood, everything modern, garden, above Sherbrooke. Reasonable rent. Rockland 485. 78 3eod

NOTRE DAME DE GRACE, Hingston av., 295, semi-detached cottage, 9 rooms, hard wood flooring, electric fixtures and decorated, $40 per month. Apply Main 1571. Evening Uptown 2924.

NOTRE DAME DE GRACE — Ten roomed house, north of Sherbrooke. East of Grand Boulevard; only occupied since October. Two open fireplaces, oak finish throughout, dining room, 13 x 14 ft., will be papered to suit tenant. Rent $55.00, or with garage $60.00. Telephone Westmount 7206. 78 6

OVERDALE AVENUE, 6 — Lower tenement, six rooms; rent $20.00. Apply The Royal Trust Company, Agent. 80 7 am

OVERDALE AVENUE, 14 — Upper tenement, seven rooms; rent $25.00. Apply The Royal Trust Company. 80 7am

### OUTREMONT DISTRICT

Beautiful new detached and semi homes of 9 to 13 large rooms, garages, billiard rooms, conservatories, beautiful electric fixtures from $65 to $125 monthly; the finest homes in Montreal to rent. Take Outremont North car to terminus. Open week ends. J. E. Wilder, Real Estate, 354 Bleury st. Up. 7272. F. J. Bermingham, Sales Mgr. 80 3

OUTREMONT, 283 De l'Epee, near Elmwood —Semi-detached, parlor, dining, music, library, five bedrooms, oak finish, decorated, electroliers, electric stove, instalation, heated garage, $75. Apply Telephone 4982, Westmount.

OXFORD AVENUE—Eight room cottage, modern improvements, $7,800; would exchange for two flats. Call 9:30 to 12, Room 426, 17 Place d'Armes Hill.

## HOUSES TO LET

OXENDEN AVE., 857—Self-contained, 8 rooms, newly decorated. Can be seen any time. Phone Up. 4140. 81 2

PERCIVAL AVE., Montreal West—Self-contained, modern, $50; 731 Dorchester west, top flat, heated, 4 rooms, $40; 74 Plymouth Grove, upper, 8 rooms, $20, also 64 lower, 7 rooms, $17, both have electricity, separate yards and sheds; 747 St. Dominique, upper 7 rooms, electric fixtures, $20; 1095 St. Dominique, upper tenement, 8 rooms, $18; or will rent flats separate, $9 and $12; 56 Napoleon, flats $8 and $12; 98 and 98a St. Norbert, upper flat, $13, and lower dwelling, 6 rooms, $17; 396 and 400 Clarke street, upper, 5 rooms, $12, and lower, 6 rooms, $17. Henry Ward & Co., 286 St. James street.

PARTHENAIS, 31 — 6 rooms, rent $13. Address L. Belanger, notary, 30 St. James. Tel. Main 1859. 80 3

PRINCE ARTHUR ST. WEST, 297—Large stone corner house, fifteen rooms, four fireplaces, two bathrooms, Daisy furnace; all in first class order; electric light; suitable for large family or a club; rent $1,100; no taxes; immediate occupation. Apply Janitor, 850 Oxenden avenue. 80 3

PRINCE ARTHUR ST. WEST, 305—Stone front, corner house, nine rooms, electric light and Daisy furnace; rent $60.00 per month. Apply Janitor, 850 Oxenden avenue. 80 3

PARK AVE., close Bernard, 6 rooms, good cellar. H. W. Heating. Rent $30. W. A. Snowdon, 205 St. James st. 79 4

ROLLAND STREET, No. 4.—Warm house, 5 rooms, near to Montague street; face to fruit shed. Apply 947 Dorchester West.

ROSEMOUNT. — First avenue, near Masson. To let, house, 4 rooms, electricity; address 17 St. Lawrence Blvd. Tel. Main 6189 or East 2697.

RIVARD, near Roy, 28 and 30.—Lower 4 rooms. Upper 5 rooms $9 and $10. Apply 482 Duluth East. C. Gravel.

ROSEMOUNT BLVD., 2409, 2411—Four rooms. Apply Z. Pesant. Tel. East 3806, or Lasalle 1986, or 1950 Dandurand.

RICHMOND SQUARE, 22 — 10 large rooms, furnace and electric fixtures. Apply to 695 Notre Dame west. Main 833. 81 2

RICHMOND SQUARE — 9 rooms, heated, can also rent office, workshop and yard in connection with house. A. W. D. Howell, Main 3497. 82 2 law

ST. ANDRE, near Sherbrooke—Lower dwelling, 6 rooms, bath, electricity, $20. Apply 9:30 to 12, Room 426, 17 Place d'Armes Hill.

SOUTHFIELD—An attractive five roomed, 1½ storey house, on electric car line, 30 minutes from city, with an acre of land. Will sell on monthly rental. Don't miss this. Williams, 210 Board of Trade Building.

STANLEY STREET (near Sherbrooke)—Two storeys, ten rooms, good condition, $55 per month. Ernest Bolton, Canada Life Building. Main 2768.

SHERBROOKE ST. WEST, 696 — First class 3 storey stone front house between McKay and Bishop St., in perfect order; furnished or unfurnished. Phone Uptown 4811. 82 3

ST. DOMINIQUE. — House to let, small, 704 St. Dominique st. Apply Tel. Rockland 1517.

### ST. LAMBERT

130 Edison Ave.—A colonial house, containing 10 rooms and attic; tiled bathroom, sun parlor. Apply Ewing & Ewing. Main 2468 and 6624.

ST. ANDRE, No. 221, near St. Catherine—Upper flat, eight large rooms, bathroom, electric fixtures, gas, $26. Estate Kennedy, 418 Dorchester East.

ST. GEORGE 254, above Dorchester.—Ten rooms, bath, hot water and gas fixtures. Information 1302 Park ave. Tel. Rock. 189. 82 2eod

ST. GEORGE, 188, central, upper, 8 rooms, bath, gas, electric; 182, lower, 6 rooms, bath, gas, rent cheap. Holstein Co., 320 Notre Dame West. Main 7885.

ST. URBAIN, 969— 8 bright rooms, 474 St. Dominique, 4 rooms. Apply 89 Craig west.

ST. GEORGE 310A, in rear, upper tenement, 5 rooms, $12 a month; 310A, self-contained cottage, 3 rooms, $10 a month.

ST. LAWRENCE BLVD., 315A—Close St. Catherine, 9 rooms, newly decorated. W. A. Snowdon, 205 St. James st. 79 4

ST. MARTIN, 239, near St. Antoine—Six rooms, self-contained, electric light, also large yard. Apply Mr. Ferguson, 224 St. James. Tel. Main 2054.

SHERBROOKE ST., 4484, near Park containing 9 rooms and enclosed sleeping porch, two fine tiled bathrooms, porcelain fixtures, best hardwood floors, electric fixtures and logs. First class order. Apply owner, 340 Wood ave. 81 4

SHERBROOKE WEST, between Bishop and Mackay sts.—Fine house, 11 rooms, rent $150. The Crown Trust Company, Main 7990. 80 3 eod

ST. LAMBERT, 25 Edison Avenue — Modern, self-contained residence, 8 rooms, furnace, cement basement, garage and garden in rear, large lawn in front. For particulars apply J. A. Smith, 233 Bleury street, or telephone Main 7148. 81 3

SHUTER 181. — Fine stone self-contained, very central; well lighted. Rent $60. Irwin Harris, 153 St. Famille st. 38 4 aw

SHERBROOKE STREET WEST, No. 761 — Modern, self-contained residence. Apply D. W. Ogilvie & Co., Inc. Tel. Main 2115. 74 5 Samo

ST. FAMILLE, 38—8 rooms, hardwood floors, electricity; modern improvements, warm, near Sherbrooke. East 1177. 82 3aw

ST. CATHERINE WEST, 972—Occupied nine years by doctor; convenient to Western Hospital. Apply 383 Clarke avenue, Westmount. 81 4

STRATHEARN AVENUE — Seven roomed house, stove and fixtures with house, decorating to be done. W. H. Payne & Co., 62 Westminster ave., Montreal West. West. 5640. West. 3408. 80 3

ST. ANTOINE STREET, 325B — House eigh rooms, warm, bright, newly decorated; rent free till May. Phone Westmount 4847. 81 2

UNIVERSITY STREET, 776—Ten good rooms, 3 bathrooms, new plumbing, heating and lighting throughout the building, driveway at side of house. Desirable either as a purchase or a rent. A. W. D. Howell, Main 3497. 82 3 eod

UNIVERSITY STREET, 708, above Sherbrooke street, 12 rooms, large balcony, overlooking McGill Campus. Apply The Royal Trust Company, Agent. 80 7am

VICTORIA ST., 34—House of two upper flats, good order, heated, gas, electricity, rent $37.50. Up. 4642. 80 2

VICTORIA ST. 44, corner Burnside—11 rooms, gas, electric, furnace; will renovate; rent cheap; immediate possession. Apply Victoria Grocery, 42 Victoria st.

WESTMOUNT, 111 Irvine avenue, off St. Catherine street, near Westmount Park, nine rooms, will be put in order, garden, very warm, $40. Phone Westmount 3180. 78 3 eod

WESTHILL AVENUE, Notre Dame de Grace, above Sherbrooke Street — Semi-detached, eight rooms; or for sale. Apply 405 Westhill. B. Dixon, Westmount 6909. 80 3

WESTMOUNT—Eight rooms, self-contained, first class condition, large garden, near park. Apply 4473 St. Catherine. Tel. West. 1692.

WESTMOUNT—Furnished seven room cottage, in Westmount, from May till October. Recommended parties only. Box 1849 Star Office.

WESTMOUNT— To let, 126 Abbott ave., Rent $32.50 per month. Apply R. A. Brice, Tel. Uptown 3246. 82 2

### WESTERN AVENUE

Comfortable modern house, in good order, seven living rooms and two bathrooms, hardwood floors and electric fixtures; rent $80. Apply Cradock Simpson Company, 120 St. James street. 82 2 2aw

WILLIAM or Plantagenet Ave., off St. Catherine Road or Boulevard St. Mary, No. 6, 5 rooms, rent $12.00. Address L. Belanger, Notary, 30 St. James street. Tel. Main 1859. 80 3

## HOUSES WANTED

COTTAGE OR FLAT, 8 rooms, heated, garage if possible, Outremont or Westmount preferred; moderate rent. Call Rock. 66.

UNFURNISHED house, 5 to 7 bedrooms, central locality, west of University. Give full particulars, Box 1908, Stone's Drug Store, Westmount. 81 3

## FURNISHED HOUSES TO LET

BERRI STREET, 463 — 10 rooms, electric light and gas stove. Apply within.

CRESCENT ST.—To rent, furnished 7-roomed tenement on Crescent street, for period of five months, commencing May 1st. Well furnished, comfortable house with good-sized garden yard. Apply Box 4130 Star Office. 69 26

CRESCENT ST., near Sherbrooke.—Furnished house of 8 rooms to rent. Box 1899, Stone's Drug Store, Westmount. 78 3 eod

COTE DES NEIGES ROAD, 165 — To rent, furnished, for summer months. Telephone Uptown 5680. 79 2 2aw

COMPLETE furnished house to rent, three or four bedrooms, central location. Apply 83 Park Avenue, or 'Phone East 3684. 76 7

DUROCHER STREET, 74—To rent, furnished, eleven rooms, including garage. Apply to The Royal Trust Company, Agent. 80 7am

FURNISHED HOUSE and apartments to rent for summer months, in all parts of the city. Ernest Bolton, Canada Life Building.

FURNISHED HOUSE TO LET for summer months; nine rooms. Up. 7098.

GROSVENOR AVENUE, just above Sherbrooke street—Seven rooms, fully furnished, including pianola, telephone, and all modern conveniences. From May to September. Apply Westmount 2139. 80 2eod

### HANDSOMELY FURNISHED

House, upper Peel street—contains twelve living rooms and four bathrooms; garage in rear; short or long lease as desired. Apply Cradock Simpson Company. Main 8090.

### MOUNT PLEASANT AVENUE

A twelve roomed house to rent, furnished, from the 1st of May. Apply Ewing & Ewing. Main 2468 and 6624.

MONTREAL WEST—Two nicely furnished houses, 7 and 8 rooms. W. H. Payne and Co., 62 Westminster ave. West. 5460. West. 3408 evenings. 82 2

NOTRE DAME DE GRACE—For summer months or longer, nicely furnished house, 8 rooms; all conveniences; balconies back and front; near cars. Tel. Westmount 1918.

## FURNISHED HOUSES TO LET

OXFORD AVE.—Summer months, bright eight roomed house, all modern conveniences, piano, phone, garden. Phone Westmount 5575. 81 2

### OUTREMONT

De l'Epee street. Self-contained, seven rooms, nicely furnished. Would rent May to October at very moderate rental. Apply Cradock Simpson Company. Main 8090.

PINE AVENUE WEST. — Seven roomed house with all modern conveniences to rent, furnished for summer months; ideal location with large veranda overlooking mountain park, references required. 'Phone Up. 169.

PRINCE ARTHUR WEST—Furnished house to let for summer months. Apply 236 Prince Arthur West. Up. 1516. 82 2

ST. ANTOINE, near Guy. — 13 rooms, magnificent residence, telephone, piano, double parlor, large mirrors; for six months to careful tenant; reference necessary. Uptown 3604 for appointment.

### SHERBROOKE ST. W.

To rent, furnished, a large residence, with grounds. Ewing & Ewing. Main 2468 and 6624.

SOUVENIR AVE.—Handsome stone-front house of 7 rooms, will rent for 6 months at $50 per month. Possession May 1st. A. W. D. Howell. Main 3497. 82 3 eod

WESTMOUNT— Cote St. Antoine Road—Comfortably furnished semi-detached house, desirable locality for summer months or longer; for information phone West 4833. 81 3

WESTMOUNT—Nine roomed, completely furnished house, piano, telephone, hardwood floors, extra large clothes closets, $50 per month, May till September. Complete house to walk right into. Westmount 4609. 80 2eod

WESTMOUNT—Comfortable family house furnished, from May 1st, central, convenient, only careful recommended parties entertained. Box 1175 Star Office. 79 3aw

WESTMOUNT — Semi-detached house, ten rooms, library, piano player, with 200 selections; electric washing machine, gas generator, shower and needle bath, verandahs, garden yard, trees, swing; from May till September, $80.00 a month; gas, electric light and water included. Phone Westmount 6100. 80 2 eod

WESTMOUNT, 10 Lorraine avenue, off Claremont—Seven rooms, semi-detached cottage, $75; completely furnished, garden. Telephone Westmount 3152.

WESTMOUNT—Nine roomed house on upper level, to rent, furnished, for summer months. For particulars, Tel. Westmount 5585. 81 2

WESTMOUNT, Bruce avenue; from May to October, comfortably furnished house, nine rooms. Apply 63 Bruce avenue.

## COUNTRY HOUSES TO LET

AT SOUTH LANCASTER, ONT.—House close to G.T.R. station; 5 minutes walk from Lake St. Frances; 7 large rooms can be rented yearly, or for summer months. Apply Box 1325 Star Office. 80 2eod

BEACONSFIELD—House to rent for summer months, 50 feet from lake, 5 rooms. Apply by letter, F. Leblanc, Beaconsfield. 80 3

BOUCHERVILLE — Summer residences, very comfortably furnished, in the upper part of the village, near the river. Price $200 to $300. Apply to A. Desmarteau, 60 Notre Dame St. East, Tel. Main 8770 or East 6871, at 7 o'clock P.M. 80 5eod

BELLEVUE, near Chateauguay—Nice furnished cottage, on lake shore, and two minutes to station. Furniture for sale. Phone B. 5299. 126A Mentana street. 82 3

BORDEAUX, 6328 Lettellier st., 10 rooms, all modern conveniences large garden, 2 minutes from station; fishing and boating grounds to rent for summer or all year. Apply 3090 St. Lawrence Blvd., Rockland 3136. 79 3aw

BAIE D'URFE—Colonial stone house on large lot between main road and Lake St. Louis, beautiful grounds and lake view, five bedrooms, bathroom and galleries in upper floor, lower floor has spacious living room with open fireplace, dining room and kitchen, also large pantry and galleries; electric lighted throughout and running water in house, as well as excellent perpetual spring on grounds. Completely decorated and comfortably furnished, making an ideal summer home. Telephone Main 782; evenings, West. 1885. 70 3 law

CHATEAUGUAY—A furnished house for the summer months, two storeys, containing nine rooms. Also for sale. The House of Browne, Limited, 243 St. James street.

CARTIERVILLE — Upper to let, 5 rooms, all modern conveniences, country place, 5 minutes from cars. Apply 4 Ave. St. Leon, Cartierville, or phone M. 2035.

COUNTRY HOUSE, furnished, nicely situated, near Montreal. Full particulars. Box 8447 Star Branch, Peel street.

CHATEAUGUAY BASIN—Furnished winter and summer home to rent by year; hot water heating, one minute from station, surrounded by grounds, electric light in house, three bedrooms, water, etc.; rent moderate. Box 1122 Star Office. 78 3 eod

CARILLON—For sale or to rent, overlooking Ottawa river, furnished cottage, wide verandah, about 18,000 feet of ground; easy terms. Mrs. Taylor. Uptown 1412.

CAP-A- L'AIGLE — Completely furnished cottage, four bedrooms, bathroom, ice house, open fireplace, wired in verandah and summer house. Apply Miss Cassels, 119 St. Matthew street. Telephone 3217.

COMO—Furnished house, 8 rooms with bathroom, cold and hot water, near station and river. Apply West. 2810 after six; evening, West. 5047.

COUNTRY HOUSE on lake or river shore, short distance from city, small furnished house, for summer; responsible tenant. Write Box 44, 50a Park Avenue.

CHAMBLY CANTON — Summer, furnished 8-room house, large yard with garden; also, large garage for auto, 5 minutes from station. Mrs. Rocheleau. 76 4 law

CAP A L'AIGLE. — Furnished cottage, beautifully situated quite near beach. Apply Mrs. Pelletier, 122 Ste. Famille. Telephone East 1172.

CACOUNA — The residence of the late Dr. Yates, completely furnished, hot and cold water, bathrooms, electric light, tennis court, vegetable and fruit gardens Apply J. R. Dunlop, 80 St. Francois Xavier street. 81 3

DORVAL — Fully furnished house, 12 rooms, acre, half lawn, tennis court, shade trees, on lake shore, very cool, six minutes' walk Strathmore station; rental $600. Apply Uptown 6765 or P. O. Box 1014.

DORVAL. — Beautiful bungalow, newly furnished and decorated, hardwood floors, electric light, enamel bath, large living room with fireplace; wide verandahs; lovely lawn with shrubs; garage. Tel. R. 1178 or Main 214.

DORVAL — A pair of semi-detached cottages, beautifully situated on lots 50 x 100, built for winter occupancy, on stone foundations, with walls four inch plank, partly furnished, eight rooms including bathroom, hot and cold water, town water, and drainage, electric light, good annual motor service (25c for two to railway stations), lake privilege, rent $300 for year, or $250 for summer for each cottage. Apply for prospectus. Up. 6776. 82 2 law

### EWING & EWING

Have a very good list of country houses to rent for the summer months. Main 2468 and 6624.

FURNISHED HOUSE, Upper Level Westmount — Detached, exceptionally cool, screened balcony, 8 or 9 rooms, 2 bathrooms, good sized garden; rent moderate to reliable parties. Phone West. 4321.

GREENFIELD PARK — Six roomed cottage to rent, with one-half acre of ground, five minutes from car line, cheap rent. Phone Victoria 1321.

GREENFIELD PARK. — Well furnished flat, 5 large rooms, with garden and chicken coop, $10 per month. Jos. Savage, 37 Murray ave.

"GLENWOOD" on the St. Lawrence—Large house, beautifully furnished, modern conveniences, large garden, lawn and orchards. Particulars, Uptown 972; evenings, Uptown 818. 77 3 3aw

LAURENTIANS.— Bark Lake, near Arundel, small cottage, completely furnished. Reasonable rent. Apply Thos. W. Wright, 26 Canada Life Bldg. 82 2

LAKE ST. LOUIS—South Shore—To let, for summer months, comfortably furnished cottage with fifty feet of cultivated ground. Phone Up. 4285.

LOWER LACHINE ROAD—River front three minutes' walk from C. P. Ry. station; highlands; large house, 8 rooms, wide verandahs, hot and cold water, bath, furnace, electric light, garage, stable; grounds 100 x 150 ft.; bathing and boating; also summer cottage, adjoining, 7 rooms, verandahs and all conveniences. Will sell or rent. Apply Tel. Uptown 883.

LAURENTIANS — In the heart of Laurentian mountains, beautiful modern cottage, furnished; cost $8,000; situated on high elevation, between Arundel and New Berteau, overlooking Beavens lake, 5 minutes to either station, 12 rooms, large kitchen, bath and w.c., hot and cold spring water, large cellar, ice house, garage, stable, hen house, with chicken run, large garden, lawn and spacious walk, all in good condition. Terms reasonable to suitable tenant. Phone A. P. Fillon, Lasalle 18, between 9 a.m. and 5 p.m.

LAURENTIDE PARK—Furnished cottage, half-mile from station. Overlooks Lake Maskinonge. Wide sand beach, absolutely safe bathing; seven rooms; wide verandah; electric light. Miss Hicks, St. Gabriel de Brandon. Phone.

LONGUEUIL — For all year, near street cars, semi-detached cottage, of 6 rooms and bathroom, electric light, including fixtures; rent $14.00 per month. Apply 83 St. James street, Longueuil. 80 2eod

LONGUEUIL— To rent, new solid brick cottage, six rooms and bath, hot and cold water and electric light. One block from car line. Rent $20 per month. Apply The Hampton Securities, Limited, 128 Bleury. Phone Main 2330. 80 5eod

LAKE ST. FRANCOIS, QUE. — Furnished houses and cottages to let; rent moderate. For information apply to Gordon Ross, Lancaster, Ont. 80 3 eod

LAURENTIAN MOUNTAINS. — Cottages, furnished, near station and lake; boats, beautiful spot, garden, etc.; also one cottage at Lanoraie. St. Lawrence river; rent moderate. Apply to 137A Cherrier. Telephone East 4035.

LAURENTIANS—Overlooking Lac Echo, two comfortably furnished cottages, fireplaces, hardwood floors, water in houses, tennis club. Mrs. Dodwell, Uptown 1791. 81 2

## COUNTRY HOUSES TO LET

LAKE MANITOU—Completely furnished cottage, containing large living room with fireplace, dining room, kitchen, six bedrooms, bathroom, hot and cold water, wide verandah, etc. Situated upon the most desirable part of the lake. For further particulars, apply to S. H. Townsend, 35 St. Francois Xavier Street. Tel. Main 4220.

LACHINE—Flat to let for summer months or yearly, furnished or unfurnished, five rooms and bath, on 42nd avenue. Mr. I. E. Cormier, 627 St. Joseph Street, Lachine.

LONGUEUIL—Two storey brick house, 8 rooms, bath, electricity, rent $360, price $3,800, cash $1000. Call 9:30 to 12, Room 426, 17 Place d'Armes Hill.

METIS BEACH. — Twelve roomed house, including bathroom; very comfortably furnished; polished hardwood floors; wide verandah; large lawn. Apply Fred Astle. 83 4

NEW GLASGOW—Close to station and falls. Having a house larger than I require, would rent top floor partly furnished to reliable party very reasonable. 'Phone Up. 7457.

ON LAKE SHORE, fully furnished (contains piano), ready to move into, lawns, garden, fine trees, hedges, artesian well, electric light, hot and cold water, 30 minutes from Montreal. Address Room 100, 314 Notre Dame st. w. 79 4

PHILLIPSBURG, P. Q., near Highgate Springs—6 new summer cottages, 5 to 7 rooms, free ice and telephone, all furnished except bed and table linen, also garages; prices from $100 to $150. Apply I. Landry & Son. 58 5 law

POINTE CLAIRE—Two large cottages on lake shore, with fine grounds, rents $550 and $500; cottage on Beaconsfield Golf Links, $500; Beaurepaire, lake front bungalow, $700; Ste. Agathe, lake front cottage, $350. Ernest Bolton, Canada Life Building.

POINTE AUX TREMBLES — Summer cottage, on Notre Dame street, near river and street car, water in house, $200 for season. 1432 Ontario east. Lasalle 416.

POINTE CLAIRE — Splendid ten room house, garage, lake frontage, ideal for summer and winter; modern. Peter Smith, 458 Bleury. Uptown 2756. 78 3eod

PIEDMONT, QUE. — Furnished cottage to rent for the summer season. Apply East 731.

ROSEMERE — New furnished house, twelve rooms, two bathrooms, screened verandah. Apply A. E. Garth, Rosemere, P. Q. 79 6

SHAWBRIDGE, Laurentian Mountains — Beautiful bungalow, all furnished, hardwood floors, bath and toilet, ice in. Apply 4917 Western avenue, Westmount.

SIXTEEN ISLAND LAKE. — Laurentian Mountains. Best finished cottage, on the lake shore, thoroughly furnished; convenient to station, post office and stores; reduced rental if taken immediately; boats included. Phone Uptown 161.

### STE. AGATHE

Built for summer or winter occupation; hot water furnace, eight living rooms and two bathrooms, sun galleries, etc.; completely furnished; will rent for winter season or longer. Apply Cradock Simpson Company.

SIXTEEN ISLAND LAKE—Country house on edge of lake, eight rooms, furnished and boats. For rent or sale. Owner. Main 571. Rockland 128.

SUMMER RESIDENCE (furnished) beautifully situated on large grounds, 12 miles from city, good train and car service, 14 rooms including 2 bathrooms, tennis court. Rent $800 for season. Phone Up. 6776. 82 2 law

ST. ANNS AND VICINITY—Modern cottage, convenient to stations, furnished or unfurnished, for summer season or the year around; low rental. P. E. Browne, 97 St. James. 81 2

SHAWBRIDGE. — Fine place on Lake Marois, 8 rooms, water, w.c. Call at 474 St. Denis, East 3275.

ST. ZOTIQUE — On the lake St. Francis, fine furnished house for sale or to let for the season, 9 apartments, garden, poultry house, rowing boat, etc.; ground 200 x 300; sell on easy terms. 698 Gilford street.

ST. LAMBERT— Detached cottage, bungalow type, near cars, six rooms, bathroom and summer kitchen, use of extra lot. Rent $20 per month. Apply W. H. Smedley, Dulwich Ave., St. Lambert. Phone 355. 80 2eod

STE. ANNES (opposite Macdonald College), Maple avenue, fine residence, 11 rooms, furnace, 22,000 feet land. Ernest Bolton, Canada Life Building. 82 3eod

ST. ANDREWS BY THE SEA—Completely furnished cottage, ideally situated, five minutes from golf links, two minutes from "Algonquin Hotel," contains 6 bedrooms, 2 bathrooms, living room, (large fireplace), library and dining room, verandahs, electric lighting, electric stove and appliances. Further particulars, P. O. Box 1093, Montreal.

ST. HILAIRE STATION—Country house, modern, to sell or let, eight minutes from station. English quarter. Apply Armand Auclair. 76 2 law

STE. AGATHE—Furnished house 8 rooms, all conveniences, large grounds, near railway station, schools and lakes; rent moderate, or for sale. Apply M. 402 Star Office. 81 3

ST. LAMBERT — Furnished flat for six months, 6 rooms, immediate occupation, central, near cars, moderate rent. Box 8427 Star Branch, Peel street. 81 2

VAUDREUIL STATION.— Summer cottage to rent, furnished; 3 minutes from C.P.R. and G.T.R. Apply 97 St. Francois Xavier.

VALOIS. — 7 roomed cottage, 4 bedrooms, bath, etc.; hot and cold water; furnished, verandah, garden, garage. Address A. H. Reyner, 629 Union ave.

VILLAGE RICHELIEU—Bungalow, furnished, to let for summer season, situated in middle of orchard, facing river, modern conveniences. Address Alphonse Tetreault.

VAUDREUIL STATION. — Part of cottage furnished; near the river and stations; bath, w.c.; large verandah; beautifully shaded. Rockland 520.

## COUNTRY HOUSES WANTED

HOUSE—Furnished in Laurentian Mountains, vicinity of Valmorin or Lake Manitou; must have 8 rooms or more; on lake and not too far from station; running water. Box 8465, Peel Branch.

RESPONSIBLE PARTY wants a nice place on the Lake Shore for summer months; conveniences; safe beach. Give particulars to Box 7700, 919 St. Catherine st. west. 81 2

SMALL HOUSE wanted for summer months. Apply 2219a St. Dominique. St. Louis 4802.

WANTED TO RENT — Bungalow or small cottage, between Dixie and Pointe Claire. Apply 429 Garnier street.

## RESIDENTIAL FLATS TO LET

ANNEX—Middle flat on Waverley St., six rooms, electric fixtures, toilet and bath separate, rent $18, warm. Apply 2684 Waverley St. 81 3

A NICE new flat, six rooms, gas, electricity, floor in hard wood, enamel paints; $22.00 per month. Address to 1451 St. Dominique.

ANNEX, —Six rooms, bathroom, electric fixtures, middle, large living room with bay windows; decorated; $25. Main 2733. Residence, Rockland 3017.

AMHERST PARK — 1570C — De la Roche street, one upper 4 room flat, with bath; gas, electric fixtures. Will clean; $10 per month. Apply 914A De St. Vallier st. 82 3

ANNEX, between St. Viateur and Bernard—Lower flats, six rooms; St. Dominique, 2470, $12.00. Alexandre Dupuis, 43 Place d'Armes.

ANGERS STREET, Nos. 427-433-447, at Cote St. Paul. Apply No. 445, or S. Dagenais. Tel. St. Louis 1178. 81 3

ANNEX FLATS—7 room lower, 1665 Hutchison, $28; 7 room middle, 1663 Hutchison, $30; fine upper at 2628 Park ave., $35 (will be redecorated), 8 room upper at 1645 Park ave., just below Villeneuve, and 8 room lower with garage at 1649 Park; 9 room upper tenement at 1118 St. Urbain st., $30. Don't rent till you see them. J. E. Wilder, Real Estate, 354 Bleury st., Up. 7272. F J. Bermingham, Sales Mgr. 80 3

BOURBONNIERE, between Du Parc and Allan, near Pie IX car line—Three flats, four rooms, enamel bath, electric light fixtures, clean, warm; rent low to desirable tenants. Fontaine & Co., 60 Notre Dame East. Main 1861.

BUCKINGHAM AVE., 16 and 26—Upper and lower flats, 8 rooms, bathroom, furnace, $35 and $37.50; possession 1st May. John Findlay, Limited, 157 St. James street. Phone Main 1907. 82 6

BOULEVARD ROSEMOUNT—Bright, sunny, upper, corner flat, new house, modern, heated, provided with electric fixtures, hardwood floors, finished in natural hardwood; front verandah and large platform, 400 ft. square behind; parlor, dining room, two bedrooms, kitchen, bath room, $32 a month. Long lease if desired. Apply 2715 Boulevard Rosemount. Phone Lasalle 728, or 706 St. Catherine East. Phone East 5166.

BLOOMFIELD, 852a — Lower, 7 rooms, modern, in good order, rental $18. Apply 852. Rock. 1413.

BOYER STREET, four roomed flats, rent only $8 and $10. Apply 377 Boyer or The Crown Trust Company. Main 7990. 80 2 eod

BORDEAUX ST. 2251. — 3 and 4 apartments, $7 and $8 per month. Tel. Rockland 849.

BLOOMFIELD AVE., 834 — Ground flat, seven rooms, hardwood floors, furnace, fixtures; will decorate to suit. 911 Durocher, five rooms, $12. 80 2eod

BERNARD AVENUE, 198, 7 roomed flat, $22; 2464 Mance, 6 roomed flat, $25; 90 Park ave., 6 roomed tenement, $25; 725 Shuter, 8 roomed tenement, $35. The Crown Trust Company. Main 7990. 80 2eod

BLOOMFIELD, 725A, Outremont — 7 rooms hot water system, electric fixtures, hardwood floors, everything modern, price $28. Apply Jules Moquin, 120 St. Denis East, 1682, East 4756. 81 2

BLOOMFIELD AVENUE, 848, 860a, 886 — 5 and 7 rooms; rent $20.00; immediate possession. Robert Neville, Jr. Phone Rockland 603. 80 3

BERRIE, 547, near St. Louis Square—Lower, 6 rooms and bath, electric fixtures; also upper with balconies. G. A. McColl, Main 32. Evenings Up. 1011. 81 2

BORDEAUX STREET, 1116 — Nice bright 3-roomed flat, bath and toilet, gas and electric. Apply 1122 Bordeaux. Tel. Rockland 1597. 79 4

CLARKE STREET, 1082 — Lower flat, 6 rooms, gas and electric light, bath; rent $15.00. Apply 1080 Clarke street. Phone East 2146. 81 2

CHAMPAGNEUR AVE., 847, 865—Flats, six rooms, bathroom, furnace, electric fittings, $18 to $19.50; possession 1st May. Apply John Findlay, Limited, 157 St. James street. Phone Main 1907. 80 4

## RESIDENTIAL FLATS TO LET

CADIEUX ST., 1492, 1496, 1496a, new flats, electric lights, bath, modern. Apply L. Cohen & Son, 36 Prince street, Phone Main 881. 79 6

CHARLEVOIX AND ROZEL STS.—Two flats, six and seven rooms, $15 and $20; combination light fixtures, all modern. T. M. Taylor, Victoria 42.

CHAMPAGNEUR, 791, 795, near cars, lower and upper, 7 rooms, modern flats, furnaces, electricity, balconies, awnings, etc. Reduced. Rock. 93.

CRESCENT STREET—Flat of five rooms, heated and lighted. Box 6974 Star Branch, Union avenue. 81 2

CLARKE, 2511, between Bernard and Van Horne; modern flats, electrical fixtures, bath, five rooms, $13.50. Alexandre Dupuis, 43 Place d'Armes.

CHARRON STREET, Point St. Charles — Nice bright four roomed flats; bath and toilet, gas and electric. Apply 149 Leber st.

CENTRAL LOCATION—52 St. Dominique, 12 rooms, $40; 74 City Hall, 8 rooms, $28; 32 Clarke, 6 rooms, $20; 605 Laval, 5 rooms, $15; 72 City Hall 6 rooms, $15; 835 Centre, 5 rooms, $15; 1290 Berri, 5 rooms, $13; 881 De L'Epee, 5 rooms, $12; 68 Dalhousie, 5 rooms, $9. The Crown Trust Company, Main 7990. 80 2eod

COLBORNE STREET, 4 roomed heated modern flats, rent only $15 and $17. Apply 134A Colborne st., or The Crown Trust Company. Main 7990. 80 2eod

CHAMBORD STREET—Four rooms with electric fixtures, $11.00 and $12.00. Apply to Dan Brunet, Room 55, 294 East St. Catherine. East 6943. 76 3aw

CHABOT, 1618, 1626, near Masson—Nice flats, $9 and $10, 4 rooms, bath, gas, electric fixtures. Apply 1624.

CASGRAIN—Flats 4 rooms, bath, gas, electric fixtures; second and third; between Beaubien and Bellechasse, $10, $11. Phone St. Louis 1511. Apply 10 Van Horne.

DULUTH AND MAIN (vicinity) — Three roomed apartment, all housekeeping facilities for newly married couple; possession May or June. Address "B", Roberge's Pharmacy, St. Lawrence Blvd.

DORCHESTER STREET — Heated flat to let, two large rooms and kitchenette, furnished or unfurnished. 733 Dorchester west, first floor. Phone Up. 1648. Near Guy street. 81 2

DE NORMANVILLE, near De Fleurimont —Ground and third flat, four rooms, bath, electric fixtures, $10.00 per month. 154 De Normanville, or 2719 Christophe Colomb. 81 2

DUROCHER AVE., near Laurier, second flat, seven rooms, bath room. Apply 230 Durocher avenue. Phone Rock. 319. 81 3

DONNACONA AVE. — Four nice flats, 5 and 7 rooms; rent moderate. Also store, St. James street. 1135 St. James. Up. 4884. 80 3

DROLET, 81B — Nice heated flat, modern, near St. Louis Square, seven rooms; rent $35. East 3089.

DE LA ROCHE, 1637C, near Bellechasse—Small upper flat, five rooms, modern, $9. A. Maisonneuve, 1633 De La Roche. East 3085. 82 2

ESPLANADE AVE. 2592A and 2594A. — Five rooms and bath room; electric fixtures, $12. Phone St. Louis 8178. 628 Park Lafontaine.

FAIRMOUNT EAST, 79 — Small flat, five rooms, electric fixtures, bathroom, balcony; house cleaning included; $13.00 month. Phone Rockland 1409.

FABRE STREET 1458, above Beaubien—$10 to good tenant; seven rooms, bath, good yard. Phone Mr. William, Main 2944. 80 2eod

FIRST AVE., 485, Rosemount—Modern flat of eight sunny rooms, gas, electricity, bath, etc. Apply at above address. 82 2

FLATS — Comfortable flats to let, well finished; also good store with cellar and dwelling apartments above. Apply at 28 Jurors st. 80 3

GAUTHIER ST. — Six roomed and well lighted flat, No. 171 Gauthier st., near Delorimier avenue, with heating apparatus, $37. A. H. Lapierre, 30 St. James st.

HENRI JULIEN 1768a, 1772a, between Beaubien and Bellechasse, 5 rooms, bathroom, gas, electric fixtures, boiler, $11. Address C. Despault, 209 Champ de Mars. Main 1181-1182.

HOCHELAGA — Chambly, 420-[illegible]-436—Three nice flats, clean, three rooms, electric fixtures, bathroom, modern conveniences; two second flats, one third flat; sunny side of street. St. Louis 5459. A. Vaillancourt, prop., 1993 St. Urbain.

HENRI JULIEN AVE., 417, close St. Louis Square.—Six room flat, ground floor, private paved court, well lighted, 3 sides, hot water furnace, electroliers, gas stove, water heater, hardwood floors, cheerful. Apply on premises. 82 10

HUTCHISON 1638.—Nice middle flat, situated opposite mountain; containing 7 rooms, electric fixtures, gas stove, hardwood floors, furnace, pantry, wash tubs, parlor mantel balcony. Apply Mrs. Yon, 1870 Chateaubriand.

HOGAN ST., 39—Flat for rent, 4 rooms, gas, bath. $8.50 month. Apply 1917 Clarke st., Tel. St. Louis 4148. 79 4

IRENE STREET, 62, 64, 82, 90, 92—Fine small tenements, light, bath, electric fixtures, moderate price. Apply 212 Visitation. East 1441. Doctor Aumont. 82 3eod

LONGUEUIL, Victoria Ave., 53—Beautiful up-to-date flat, chestnut finish, electric fixtures, 7 rooms; also at 2287 Waverly St., City, 8 roomed modern flat. Particulars phone St. Louis 940.

LASALLE ROAD, 801—House, 5 rooms, bath, electricity, $12 monthly.

LAURIER AVE. EAST, 283, $9.00; 291, 293, 295, $10.00; 3 and 4 rooms; one minute from St. Denis cars; nice locality. Apply A. Chouinard, 281 Laurier east.

LUSIGNAN STREET, 129 — Furnace, electricity, bath, cheap rent; also St. Urbain, 502, 504; gas, electricity. Phone Victoria 1375.

LATOUR ST., 54 (off Beaver Hall Hill)— Flat of four rooms, gas, electric light, central; rent moderate to responsible party. 79 4

LAURIER AVENUE WEST, 234 — Seven rooms, electric fixtures, hardwood floors. Apply Estate Dalbec, 99 St. James street. Main 758. 81 2

MALINE STREET, No. 1-3-7, facing St. Louis square, up-to-date, bright flats, latest improvements, rental moderate. Tel St. Louis 4149.

MAISONNEUVE— Two nine room heated flats, facing church, 616-618 Adam, with or without garage and stable, balcony. St. Louis 7322. 80 2eod

MADISON AVE., 614—Lower flat, 3 rooms; heated, gas stove, electric light; suitable young or elderly couple, $12. 612 Madison.

MENTANA, 843, near Boulevard St. Joseph—Nice little flat, 5 rooms, bath, only $12. Lavallee, Notary, 43 Place d'Armes Hill. 82 3

MARCIL AVE., Notre Dame de Grace, near Sherbrooke, beautiful, 7 rooms, middle flat, all modern conveniences, nicely decorated. Apply 252 Marcil. West. 5182.

McCORD ST., 142—Upper flat, 6 rooms, lower flat 3 rooms, 148½. Apply 518 Greene ave. 80 3

MELVILLE AVENUE, 300, Westmount—Lower flat, opposite Westmount Park, seven rooms, price $30. Apply Dr. Dube. East 905 or Rockland 1718, in the evening. 79 3 3aw

MESSIER STREET— On middle, No. 1890, $13; Lionais, 211 McGill. Main 2547, between 11 and 1 or 4 and 5 p.m. Evenings, Phone East 382.

MELVILLE AVE., 247, Westmount—Lower flat, opposite Westmount Park, seven rooms, price $30. Apply Dr. Dube. East 905, or Rockland 1718, in the evening.

MARCIL AVENUE, 171, Notre Dame de Grace —Flat, seven rooms cellar, furnace, $30. 2652 St. Hubert, night, St. Louis 3650.

### MADISON AVENUE

Exceptionally nice modern flat—6 large bright rooms, big gallery. Apply Ewing & Ewing. Main 2468 and 6624.

MAISONNEUVE, corner First ave. and Adam, 2nd flat, 6 rooms, gas, electricity, and see large platform. No. 3, Adam, 2nd flat, 6 rooms, gas, electricity. R. Richardson, 195 St. Catherine East. East 3879 Night 3 to 10 p.m. 82 2

MESSIER, near Mount Royal, 4 rooms $10. Delorimer, little above C.P.R. track, fine and healthy locality, close to Papineau cars, 4 room flats, $10. P. P. Daunais, 11 Laurier East. St. Louis 6444. 82 3

MANCE ST. — Bright flat of six rooms, just newly decorated and in the best of condition; modern conveniences, furnace, etc.; rent $30. Can be seen at any time 2411 Mance st.

MANCE, 2045 — Top flat, heated. Apply 2045 Mance street (near Fairmount avenue), 5 rooms, bathroom, large back gallery, refrigerator, electric fixtures, gas generator; rent $28.00. 80 3

MANCE, 1967—Ten rooms, hardwood floors, modern, electric fixtures, suitable large family, $40. Apply 1925 Esplanade, St. Louis 4510. 79 3 3aw

MARCIL AVE. 169, Notre Dame de Grace —7 rooms, hardwood floors, furnace, cement cellar, tub for washing, electric fixtures. Apply Uptown 5264. 81 2

MARCIL AVENUE, Notre Dame de Grace, 104a — Six rooms, furnace, hardwood floor; well finished, electric fixtures; $27 month. Uptown 5264. 81 2

MARIN, 89—Middle, five rooms, electric fixtures, gas, clean, warm. Phone after 6 o'clock St. Louis 2458.

NEAR ST. CATHERINE STREET—For rent, $17; a comfortable partially furnished lower flat; gas and bath; immediate possession; will sell furnishings for $135. Address Box 1303 Star Office. 81 2

NOTRE DAME DE GRACE, 110 Prud'homme ave., seven rooms, bathroom, electric fixtures and furnace. Rent $20. Phone West. 2152. 82 3

NOTRE DAME DE GRACE, between Sherbrooke and Cote St. Antoine Road — Very nice new cotage, immediate possession; bargain. Notary Marcil, 289 Harvard avenue. Westmount 1427. 82 2

NOTRE DAME DE GRACE—Best avenue, upper, Hand & Pick flat, all modern; will decorate, rent moderate. Phone Rockland 1338. 80 3

NOTRE DAME DE GRACE, 391 Prud'homme avenue — One of the largest, up-to-date flat, 9 rooms, light on three sides, front and rear galleries, electric fixtures, gas stove; use of cellar and a large garage, very clean. Apply O. Perrault, Main 7717; Up. 4129. 80 3

NOTRE DAME DE GRACE, 449 Boulevard Decarie — Bright and modern upper flat, 7 roms, possession before 1st May. Westmount 1902.

NOTRE DAME DE GRACE, near Sherbrooke Street—Lovely flat, six rooms, bathroom, furnace room; upper, modern throughout, hardwood floors, electric fixtures, pantry, front and rear balconies, furnace in separate room back of kitchen right on the flat; clean, sunny, bright; reasonable to nice couple or small family. Phone East 6213.

OXFORD AVENUE, 239, Notre Dame de Grace, eight roms, $40, hardwood finish. 350 Marcil avenue, Westmount 2836.

## RESIDENTIAL FLATS TO LET

ON MARCIL AVENUE, near Sherbrooke, 5 rooms, hardwood floors, hot water furnace, electric fixtures. Apply 339 Harvard ave. Tel. Westmount 1552.

OVERDALE AVE., 35, upper side street, fine house, screens and conveniences. For arrangement call 4 o'clock, 97 St. James, Room 56. 81 2

PLYMOUTH GROVE, 118—Upper flat, six rooms, w.c., bath, $18 monthly. Apply Uptown 7846.

PARK AVE. ANNEX. — 2704 Park ave. Upper flat 7 roomed flat with furniture. Modern convenience, for $30 a month. Apply to 200 Van Horne. Rock. 416.

PARK AVE. EXTENSION. — Bright four room flat, bathroom, electric fixtures; rent $8 per month. Apply to 3446 O'Shaughnessy st.

PARK AVE. EXTENSION, 5 rooms, hardwood floors, w.c., electric fixtures, stoves and gas heater, $16 monthly. Apply 3303 Lanoraie st. Park ave. Extension. Tel. Uptown 6679. 80 2eod

### PARK AVENUE

A fine ten-roomed flat to rent. Apply Ewing & Ewing. Main 2468 and 6624.

PARK AVE. EXTENSION—Clean, bright, furnished flat, 4 rooms, bath, electricity, $15 monthly. Box 112, 117 Bernard.

PARK AVE.—Lady having nice furnished flat, would like to find another lady to share flat; references exchanged. Write only G., 101 Fairmount west. 82 2

PARK EXTENSION, 3303 St. Adele street, lower flat, rent $15; immediate possession. Robert Neville, Jr. Phone Rockland 603. 80 3

QUERBES, 827 — 8 rooms, hardwood floor, steam heated; 20 Fairmount, west corner Clarke.

RIVER FRONT—Nice flat on lower Lachine Road, near cars. For particulars, phone Victoria 1341.

ROSEMOUNT, 9th, 2nd avenues, 4, 5 rooms, bathroom, electric fixtures. 523 9th ave. 80 4

ROSEMOUNT, 5th Ave., 620, 4 room, very warm, electric fixtures, bathroom, $7 a month. St. Louis 4457.

ROSEMOUNT BLVD. 2538.— Eight rooms. Masson st. 2704, six rooms; Charlemagne st. 2265, four rooms, bath and electricity. Phone Lasalle 2071.

ST. DENIS, 1158, third storey, electric fixtures, heated, verandah 11 x 21; $30.00 monthly.

ST. JOLIQUE, corner Casgrain — Third story, up-to-date flat, seven rooms, sunny, hygiene flat, $15. Patenaude, 328 Beaubien.

ST. ANDRE ST., and Marie Anne St., 3 flats, with eight or nine living rooms, enamel baths, hardwood floors, electric fixtures, hot water heating, rent thirty dollars, $30 to $40 a month. A. W. D. Howell, Main 3497.

ST. ANTOINE 368A, 6 rooms, heated and bathroom, modern conveniences. Rent Moderate. Apply McKeowns, 368 St. Antoine st. Up. 3574.

ST. URBAIN STREET, 1905—Flat, five rooms, bathroom; possession 1st May. $22.50. John Findlay, Limited, 157 St. James street. Phone Main 1907. 82 6

ST. DENIS 3672. — 3rd flat, 8 rooms, hardwood floors, hot water heating; electricity; rent $25. Apply 3668 St. Denis street. Tel. Rock. 2260 at night.

ST. HUBERT, 1366a-66b, near Mary Ann, Second and third flats, heated proprietor. All modern improvements, garage if needed, improvements. 1364 St. Hubert. 81 2

ST. ANDRE 2161. — Modern flat, 6 rooms, gas, electricity, tramway stop, $15 monthly. J. V. Desaulniers, 1 St. Lawrence Blvd. Main 2135. 82 4

SUSSEX, off Tupper, No. 86 — Flat, eight large rooms, electric fixtures, enamelled iron bath, yard for garden, $33. Westmount 5095. 80 3 3aw

ST. JAMES ST.—Fine little flat, 4 rooms, 1565 St. James. Nice flat, three rooms, $9, 1096 St. Lawrence. Apply East 3626, or Up. 6925.

ST. CATHERINE, 778, near Guy — Part of very desirable flat for May 1st, heated, electric lights, hardwood floors, sunny, plenty of open space. 82 2

ST. ANTOINE St. (Westmount), 629, near Atwater, superior seven-room lower flat, hardwood floors and woodwork, electric light, Daisy furnace, two car lines, ten minutes from city; rent $28. Apply 2457 Hutchison. Telephone Rockland 1570. 77 6

ST. JAMES, 2118a — Modern flat, 7 rooms, large yard and stable, with front entre. J. LeCavalier. Telephone Westmount 3035.

ST. JAMES WEST, 1718 — Lower five rooms, electricity; under repairs; ready for May 1st. Phone evenings, St. Louis 2458.

ST. LAMBERT—Upper flat, seven rooms, $20 per month, close to river, all modern conveniences. Apply N. G. Shipman, 184 Macaulay avenue, three streets above bridge on river front. Phone St. Lambert 438; Phone City, Main 1688. 81 2

ST. LUKE — Top flat, six rooms, furnace, electricity, gas, balconies; suitable for small family; adults only. Apply 140 St. Luke. 79 2 aw

ST. LAWRENCE BOULEVARD, 192—Nice bright flat, 5 rooms, rent $16. Also 315A St. Lawrence Blvd., $40. W. A. Snowdon, 205 St. James st. 79 4

TUPPER, 1003—Upper, seven rooms, $40 per month. Apply 55 Mansfield. Up. 1242.

THIRD AVE., Maisonneuve, 327—Heating store, with nice fixtures, $25; two beautiful heated flats above, 5 rooms, bath, electroliers, $22.

UNIVERSITY, 202, below Dorchester—Lower dwelling, seven rooms, furnace, rent $28.00. Put in perfect repair. Telephone Up. 3219. Mrs. McEntyre.

VERDUN, 26th Ave., 4 and 5 rooms, electric fixtures; modern. Call Rock. 66.

VERDUN — Small flat, 3 rooms, close to cars; rent $9.00. Apply 234 Hibernia. 80 3

VERDUN—Seven rooms, bath, electric fixtures, furnace, etc. Apply 782 Joseph street, Verdun. Tel. Victoria 1078. 82 4eod

VERDUN — Seven room flat, electric light, bath, hardwood floors, beautiful location, near cars. Apply 39 Argyle ave.

VERDUN—3 rooms, pantry and bathroom, gas, eleitric fixtures; moderate rent. Phone Westmount 3930.

VERDUN—Immediate possession, three rooms, pantry, bath, etc., gas, electric fixtures; rent $10. Phone Westmount 3930.

VALMONT ST., 6239, 6241, Bordeaux ward, six rooms, hardwood floor, electric fixtures, hot water, cellar and garden; rent $10 and $12 per month. Apply 5496 Esplanade avenue, Ahuntsic. 81 2

WILLIAM DAVID, 216 — 3 and 4 rooms, bathroom, gas, immediate possession, clean. St. Louis 8667. 1407 Papineau.

WESTMOUNT, Selby Ave., West End, facing Park — Five rooms, bathroom, modern, electric fixtures, Daisy furnace; adults only. W. M. Kerr, 4454 Western avenue. 80 2eod

YORK AVE., 15— Flat to rent, 15 York Ave., Westmount, electric and furnace, eight rooms, Phone East 5934.

## RESIDENTIAL FLATS WANTED

FLAT WANTED, central, middle or upper flat of 5 or 6 rooms, bath, electric fixtures, modern conveniences, rent moderate. Address 316 St Lawrence Blvd.

FLAT OR APARTMENT wanted, seven rooms, in West End—no children. Phone Uptown 4374. 82 2

HEATED FLAT wanted, five rooms and bath, between University and Atwater; rent moderate. Box 8440 Star Branch, Office, Peel street.

UP-TO-DATE LOWER FLAT, concrete basement, yard, five rooms; good condition; moderate rent; Annex or Outremont. Ring Rockland 1844. 79 4

WANTED— Lower flat, Notre Dame de Grace, rent about twenty dollars. Apply Box 1331 Star Office. 81 2

WANTED Upper Flat, 5 or 6 rooms, modern, nice location, near cars and R. C. church; moderate rent. Answer by letter only, 1221 St. Hubert. 82 2

WANTED by reliable party to take over lease and buy the furniture of four or five roomed flat, possession any time this month. Apply Box 1262 Star Office. 80 3

## FURNISHED FLATS TO LET

AMERICAN COUPLE will share their flat with another couple, being away most of the summer, very reasonable. Phone St. Louis 2592 appointment.

ANNEX — Furnished heated flat to let for six months or one year. Beautifully furnished. Apply 183 Villeneuve street west. 79 4

CHERRIER—Furnished, heated, lower flat to sublet, $36. Phone East 4035, or apply 137A Cherrier.

CARTIER ST. — Furnished upper flat to let; occupation 1st May; 7 rooms and shed; piano, gas, and electric; hot water attachments. 2095 Cartier st., near Laurier ave. Phone St. Louis 8345. Rent $25. References required. 82 3 eod

COMFORTABLE furnished flat to let for summer months seven rooms, large balconies. Wilson avenue, Notre Dame de Grace. $50 per month. Phone West. 4635. 80 2

DUROCHER—Nicely furnished bright middle flat, five rooms, May to October. To responsible party. Phone Rock. 845. 81 2

DELORIMIER AVE., 1087—Seven rooms, completely furnished, piano, phone, etc., May to October. Apply Mr. Latour, Up. 7168.

DUROCHER, 734— Seven rooms, completely furnished, piano, phone, etc. May to October. Rockland 1183. 80 3

ESPLANADE AVE. — Nicely furnished upper flat to let; seven rooms, May to October; piano, phone, china, etc. Phone St. Louis 6300. 82 3

FACING MOUNTAIN, well furnished six-roomed flat, piano, 'phone, everything complete; reduced rental summer months. Apply 1759a Hutchison street.

FLAT—Attractive, comfortably furnished six room flat, June to September, all conveniences, moderate rental, adults only. Phone W. 5978 for appointment.

FLAT—Bright, comfortably furnished flat, upper, seven rooms, to let for summer months, good locality, piano, phone, gas and electric, moderate rent. Phone St. Louis 9096. 81 2

FLAT—Comfortably furnished, lower, cool, easily accessible, good locality, two bedrooms, telephone, piano, vegetable garden, moderate rent. Phone West. 6026. 81 2

GRAND BOULEVARD, N. D. G. — Comfortable well furnished flat, 6 rooms, and bath, from May till October or longer. Phone evenings Up 7789.

HUTCHISON ST., near Fairmount ave.—A furnished flat of six rooms with piano and telephone from May to October. For further information call Rockland 138.

HUTCHISON ST., 2281a—Nicely furnished bright middle flat to let for summer months, six rooms, piano, telephone, gas, electric, cutlery, china and linen.

## FURNISHED FLATS TO LET

HUTCHISON, 2231—Well furnished flat, of 8 rooms for summer months, three bedrooms, piano, phone, generator, cutlery, china and linen. 81 2

LORNE CRESCENT—Lady taking larger house than she requires, will have upper flat to let, furnished bedroom, sittingroom, kitchenette, bathroom; rent $30, including telephone and ice. Telephone 805.

MANCE, near Villeneuve. — Six rooms; modern conveniences, 'phone, clean and cosy; large yard in rear. May to October; responsible parties only. Phone St. Louis 5405.

PARK AVENUE, near Laurier ave. — Comfortable furnished flat to let, for summer months, in good locality, eight rooms, every convenience; moderate rent. Apply 1911 Park avenue. 80 2eod

REGENT AVE., N. D. G.—From May 1st to September, upper flat, laundry in basement; hot water heater; telephone, piano. Tel. W. 2728.

ST. LUKE ST. — May until October, six large airy rooms, completely furnished; piano, Tel. Up. 647. Box 8460, Star Branch Peel st. 82 2

WAVERLY, 2578b—6 rooms, with every convenience. Phone St. Louis 4316. 82 3

WOOD AVENUE—Furnished flat to let for summer months, seven rooms, large and airy. 256 Wood ave.

## FURNISHED FLATS WANTED

FROM JUNE 1st until October 1st, well furnished flat wanted in vicinity of Guy and Sherbrooke streets. Reply Star and state rent. Box 1353 Star Office.

FLAT, four to six roomed, married couple, for summer months; central locality; rent not to exceed $35. Write Box 6982, Star Branch, Union ave.

## AUTOMOBILES, ETC.

AUTOMOBILE, Maxwell Runabout, for sale, it's in first class condition. H. Beaudry, 10 St. Peter. Main 668. 81 2

AUTOMOBILE washed for $1.00; small automobiles, 10 washings for $8.50. We have three new National Six for sale. See the Nash, six cylinder before buying. Gadbois, Limited, 1545 St. Lawrence. 78 6

AUTOS — 1 touring, 1917, newly painted and varnished, and winter body, $425; 1 touring, 1917, painted and varnished, self-starter and electric light, $475; 1 runabout, 1914, varnished, $225; 1 1916, newly painted, $300; 1 1917 delivery truck, $350; 1 1917 coupelet, $600; 1 1917 Coupe, demountable wheels, $550; 1 1917 Sedan, demountable wheels, newly painted and varnished, $675, 1 Warren truck, $350; 1 Kissell car, electric light, starter and two spare tires, $700, one 2½ ton Kissell truck, $1,800, 1 two ton Mitchell truck, $700; 1 two ton Federal truck, $500. Genereux Motor Co., Limited, 37 St. Catherine west.

AUTOMOBILE — Studebaker, Model 1913, very reliable car, 5 passenger, good running order, chains, accessories; three hundred dollars; leaving town. 189 18th avenue, Lachine. 82 2

AUTO TRUCK, two tons, in running order, for sale. Call St. Louis 6669.

AUTOMOBILE, Ford delivery car, suitable for grocery or dry goods, would sell or exchange for Ford runabout, Phone day time, 6669, Evenings East 6090.

AUTO ACCESSORIES — For tires, any size or make, call on us. We always have a full assortment at right prices. We do the largest vulcanizing business in the city. Modern Vulcanizing Co., 415 Bleury. Tel. Up. 7803. 82 10 law

AUTOMOBILE wanted, touring or roadster; recent model; perfect condition. Box M 404 Star Office.

AUTO TRUCK — One-ton Ford Chassis with Smith-Form-a-Truck attachment, in use since last May. Apply to Lariviere, Incorporee, 911 St. Lawrence.

AUTO TRUCK, three-ton "Mack" completely overhauled; will sell with the same guarantee as a new one. Lariviere, Incorporee, 911 St. Lawrence.

AUTOMOBILE REPAIRING our specialty, all work guaranteed. Our prices are yours. Give us a trial. Jack Connors Co., 368 Bleury. 82 6

AUTOMOBILE wanted, touring or roadster, seventeen or eighteen model, phone Uptown 4384. Art Simmons, Dodge, McLaughlin or Chevrolet preferred. 79 3 3aw

BATTERY REPAIRS for prompt service and first class work, try Gray Bros., 726 Dorchester, west, Montreal. Tel. Up. 8491. 62 12 eod.

BUICK MODEL TEN 4 cyl. 25 H.P. delivery auto, no tires, $50; Presto tank, $5. H. G. Stevens, Dunham, Que. 80 3

CADILLAC TOURING CAR, 1916, with extra winter top. Good condition throughout, including tires. Price $2,000. W. S. Morris, 368 Union ave., Uptown 6183. 80 3

COLE JACKSON CAR, 6 cyclinder, 7 passenger, good order, easy terms. Mr. K. Seguin, 624 Fifth avenue, Rosemount. 81 2

CADILLAC, 1913, in perfect running order, has been very little used and will sell at a bargain. E. E. Wallace, Butter Merchant, 100 Stanley st. 79 6

COLE AUTOMOBILE, in first class order, 5 good tires, electric light, four cylinders; cash price $475.00. 104 Sherbrooke street west. Phone East 459.

DELIVERY TRUCK, McLaughlin; must be sold this week. Apply Melrose Garage, Limited, Melrose avenue, Notre Dame de Grace. 81 2

DETROIT Radiator Company, experts in auto radiators and crowned mudguards. All work guaranteed. Call Up. 2787. 219 Ontario street west. 58 28

FORD TOURING, 3 new tires, $325; Ford delivery car, 1918—only run one month, $400. Frank J. Burns; house, Up. 1052; garage, Up. 2000.

FORD TOURING, used two months, in perfect condition, $475, cannot be seen before 11 a.m. Sunday at Willys-Overland. Mr. Brittain; real snap.

FORD RUNABOUT, good condition; has been stored since November; will sell cheap for cash. Box 1401 Star Office.

FORD AUTOBUS—Capacity about twelve people; new last spring; may consider an exchange. 477 St. Joseph, Lachine.

FORD one ton truck, model 1917 Ford chain drive attachment like new in every respect; large lorry body on same, at a great bargain; terms if necessary. St. Denis Automobile Exchange, 977 St. Denis.

FORD, 1918 model, used only few months by experienced driver; also metal garage 20 x 12 and frame garage 18 x 10. See owner at 5726 Sherbrooke street west, N.D.G.

FORD TOURING, 1917, in good condition, has travelled 1500 miles, cost $1025, at sacrifice, 36 St. Augustin, St. Henry. 82 2

FORD CONVERTIBLE TOP— A brand new steel and best grade mohair, all-weather, one man, convertible top; glass panels for winter use. Closes car partially or completely as desired. At less than cost price. Box 1412 Star.

FORD ROADSTER, 1917 model, in perfect order; starter installed, $395.00; car is worth $500.00. Also Ford delivery, $375.00. East 2841.

FRANKLIN CAR, 5 passenger, engine apart, box magneto, 4 good tires, prestolight, $150. Apply 1084 City Hall Ave.

FINE SEVEN PASSENGER six cylinder touring car, with Truffault Hartford shock absorbers, Gabriel horn, Stewart speedometer, forty-eight horsepower motor and headlights; must sell before Sunday. Sell for $350. Rockland 2791 for interview.

FORD—Second hand Ford wanted, will give three lots, full paid, $450. Apply 96 St. James street, Ville St. Pierre, Que. 81 2

### FORD OWNERS

Your car overhauled, rebuilt or remodelled in your own garage. Haynes, Up. 155.

FIVE PASSENGER BODY removed from high grade car. Needs no repairs or paint. Splendid condition; cheap for cash or would exchange for 35 x 4½ tires. Phones Main 2838; West 6991.

FORD CAR, 1917 model, perfect condition, cheap to quick buyer. 1338 St. Catherine East. 79 2aw

FORUM AUTO TIRE repair shop, 945 St. Catherine, tires, tubes, and accessories, oils and grease, expert tire repairing, baby carriage tires put on, open evenings. Phone Up. 7509. 80 3

FORD RUNABOUT, in good condition, Bosch magneto, 125 inch wheel base, 3 speed gear box. Apply 59a St. Luke. 81 2

FORD TOURING, 1917 model, with two extra tires and special equipment, extra good condition, $450.00. Willys-Overland, Limited, Park avenue, corner Sherbrooke street. 73 6 3aw

FOUR SECONDHAND automobiles, also one Kelly truck, 3 ton, will sell cheap. Robert Neville, Jr., Phone Rock. 603. 80 3

FORD delivery truck, 1914, splendid order, $450, all aluminum body; also 1914 touring, extras included, two bodies, $350. Rockland 363. 81 2

FRANKLIN five passenger, perfect condition, cost $2,850; a bargain for cash; must be sold. 79 Laurier avenue west. Phone St. Louis 3870. 59 12 3aw

FORD CARS—Before buying a car look over our stock of used Fords, at prices from $250 to $400. All guaranteed in good order. Just Motors, Limited, 5 Park ave. 81 22

HUDSON SUPERSIX, 7 passenger tourning car, fully equipped. Telephone Uptown 2464. Cash sale. 82 2

INDIAN MOTOR CYCLE, twin cylinder, 1914 model, in perfect order, $150 cash. Rockland 421.

HINDOWS ABBOTT to make a truck or runabout with 34 strength engine. Apply John Longtin, 32 Mt. Royal East. 82 2

IF YOU WANT a good used car, buy it from a reliable house. We have bargains in touring, roadster and delivery cars. Willys-Overland, Limited, corner Park avenue and Sherbrooke street. 58 15 2 aw

INDIAN motor cycle 1914, model, in perfect condition, tires new, price $165. 942 St. James, Uptown 4638. 81 2

JACKSON, five passenger touring, repainted, in good running order. Bargain $300.00. Willys-Overland, Limited, Park avenue, corner Sherbrooke street. 73 6 3aw

KNIGHT ENGINE PARTS. — Daimler Knight parts, Russell parts, all kinds. Willys-Overland Limited, corner Park avenue and Sherbrooke street. 58 15 2aw

LOCOMOBILE, 1911 "48", 7-passenger touring, revarnished and in good condition. Two new tires. Price $1250. W. S. Morris, 368 Union ave., Uptown 6183. 80 3

McLAUGHLIN, seven passenger with limousine top for winter, perfect order. Alfred Leduc, 881 Atwater ave., Up. 2766, Westmt. 144. 81 2

McLAUGHLIN, seven passenger, cost $2,300 new, will sell at a bargain to quick buyer. Phone Up. 6329, West. 1331 evenings. 81 3

## AUTOMOBILES, ETC.

MARMON, 48 h.p., Bush magneto, 148 wheel base, 37-5 tire, 1914 model, newly painted, engine overhauled and in first class condition. No agents. Apply P. O. Box 703. 80 2eod

MAGNETO Simms-Bosch, four cylinders, high tension, dual, first class order, cost new $115; will sell for $40.00. Apply after six p.m. 1143 St. Denis. St. Louis 1882.

MOTOR CYCLE—Twin 1917 Harley Tandem Seat Presto Tank and Head Light, Speedometer, fully equipped and two spare tires. Price $300. Main 5779. Nights West. 3483. 78 5

MOTOR—Rurel night motor, in good condition; very cheap. Apply West. 3955.

MOTORCYCLE and side car wanted, state make, lowest cash price, and other particulars. Box 1360 Star Office.

MODEL E35 touring McLaughlin, run 25 miles, spare tire, fully equipped; cheap. Owner leaving city. Apply 341 Metcalfe ave. W. 116.

McLAUGHLIN, model 50, four cylinder, five passenger, good tires; will sacrifice owing to near departure or exchange for good, clear lot or mortgage. Fontaine & Co., 60 Notre Dame East. Main 1861.

MOTOR CYCLE—For sale Harley Davidson, 3 speed, electrically equipped, new tires on, rear seat, speedometer. Address 774 Ontario East.

NEW, 6 cylinders, 1917 model, with Sedan top, will exchange for large car, to make truck, or lots. Westmount 6739. 80 3

OLDSMOBILE — Fast, powerful car, engine in perfect order; owner leaving for England; for quick sale will accept $350 cash. Apply 3 Bishop street. 81 2

OVERLAND COUNTRY CLUB ROADSTER, 1917 model, only used short time, like new, $950.00. Willys-Overland, Limited, Park avenue, corner Sherbrooke street. 73 6 3aw

OVERLAND, five passengers, model 56, newly painted, with seat covers and mohair top, all in first class condition, $400.00. Lariviere, Incorporee, 911 St. Lawrence.

ONE SIX CYLINDER, seven passenger, 1917 Studebaker car, with limousine top. Cost about $2,300; will sell cheap. Call Main 7335 or room 400, Read Building. 80 3

PAINTED and Varnished Cars and repairs of radiators by experts made at low cost at Genereux Motor Co., Limited, 37 St. Catherine west.

PORTALBE GARAGE wanted, must be in good condition. E. Bernard, 780 Rockland avenue, Tel. Rockland 2032. 81 2

RACER — Good order, light; will sell cheap to prompt buyer; reason leaving city. 140a Inspector.

REAL BARGAIN — Ford completely equipped with latest outfit. Worth examining before making any other purchase. Phone Rockland 571. 79 4

STUTZ ROADSTER for sale, fully equipped, in first class condition. Westmount Motors, Limited, 4280 St. Catherine west. Westmount 4238. 81 2

SECONDHAND automobile wanted, either McLaughlin light six, or Chevrolet, must be in good running condition, and a bargain. Will pay cash. Give full particulars and price.

SEVEN PASSENGER touring car for sale, 6 cylinder, self-starter, and vacuum system, pump, in good condition. Will sell cheap for cash. To be seen any time after 6 o'clock. Call Rockland 102. 80 3

SEDAN FORD, 1917 model, full equipment, at a special price. Willys-Overland, Limited, Park avenue, corner Sherbrooke street. 73 6 3aw

"STROMBERG" Carburetors of all types, special Ford and Dodge models, with 50 per cent economy guarantee. Also repair parts. Lariviere, Incorporee, 911 St. Lawrence.

STUDEBAKER, 6 cylinder, 7 passenger, 5 new tires, newly overhauled and varnish. Apply 3575 Notre Dame East. Guybourg. 82 4 law

STUDABAKER, 5 passenger, 1914 model, in perfect running order; looks like new car; 5 good tires and extra, all for $475.00. Mr. Klock, Outremont Garage, Rockland 2169 or Rockland 600.

STUDEBAKER, 7 passenger, four, new last year, only run about 3000 miles, A1 condition, tires good, with new spare, bargain. Write F., 190 Villeneuve west.

TIRES—Non Skid, 33 x 4½, $15.00; 36 x 4½, $15.00. Riverdale Garage & Rubber Co., 723 Dorchester street west. Phone Uptown 3064. 57 123

TRY OUR 2 in 1 Tire. Saves you 150 per cent. 2 in 1 Tire Co., 139 Bleury St. Main 3831. 59 96

TIRES inspected, free and repaired with the guarantee of obliging ourselves to do the work over again if it does not stand. Section built with nonskid tread. Lariviere, Incorporee, 911 St. Lawrence.

TRUCKS FOR SALE—Second hand, two Fords, 1 ton capacity; good order, $450 and $500 each. One Albion 3-4 ton overhauled and new tires. Albion Motor Car Co.

### TIRE SERVICE

Have your tires looked over and save money. All repairs guaranteed. Sole agents for the famous Mohawk Tires; Overstock of tires; good time to order before prices advance. Sunday and evening service. Dixon Vulcanizing Co., Reg., 4 Park avenue. Up. 3500. 82 4 3aw

TIRES, three only, 35 x 5, Kelly Springfield, for sale cheap. Write W. Robbins, 168 St. Catherine Road, or Phone Main 6755, and leave phone number. 81 2

USED CARS — Cadillac 1914, 7 pass., $675.00; Ford Sedan 1918, $850.00; Grant 1917, 5 pass., $700; Briscoe 1916, 8 cyl., $950.00; Jackson, 5 pass., $225.00; Studebaker 4-18 7 pass., $1,150.00. Come and make an offer. Montreal Vehicle Motor Company Limited, 471 Phillips square. Up. 2566. 78 3eod

WILLYS-KNIGHT, 1917 model, 45 h. p., five passenger car, in perfect running order, will sacrifice to quick buyer at low price. Phone St. Louis 2630, between 2 and 4 p.m., and all day Sunday. 81 3

WANTED— A motor cycle, state make and condition, also a Smith motor wheel. Write 6927 Star Branch, Union ave. 80 3

WANTED— 1-10 H.P. 3 Phase 60 cycle 550 volt motor, 2 power hacksaws. Write particulars to P. O. Box 3003. 81 2

WINTON SIX, touring car, 1912, thoroughly overhauled, is in first class condition. Will sell cheap to a quick purchaser. J. R. Goodhue, Rock Island, Que. 81 6

WINTON limousine for sale, thoroughly first-class condition, full equipped. Apply Box 1327 Star Office. 81 2

WANTED— 1917 McLaughlin, light six touring car, will pay spot cash. Give details of condition, etc., must be a snap to be considered. Box 220, Russell Hotel, Ottawa, Ont. 81 2

WILLYS-KNIGHT, 5 passenger touring car for sale, recently overhauled, new top, perfect condition. Apply to J. E. Dozois, 100 St. Denis street, Montreal. Tel. East 4158. 78 5

WILLYS Six Club Roadster, list $2,150; my price $1900; regular guarantee; run only by myself. Mr. Brittain, Rock. 511, Willy's Overland. 78 3eod

"WOLSELEY" Touring, 6 cylinders, 30 h.p., five passengers, but tonneau large enough to add two auxiliary seats, by Lariviere Incorporee, 911 St. Lawrence.

WILLYS-SIX, seven passenger, 1917 model, repainted and overhauled, cost $2,000.00. Our price $1,650.00. Willys-Overland, Limited, Park avenue, corner Sherbrooke street. 73 6 3aw

1917 FORD COUPE, with new tires and in perfect running order. A bargain at $525. Just Motors, Limited, 5 Park ave. 81 2

1916 FORD TOURING CAR, in first class running order; two spare tires; accessories, etc. Apply Garage Leonard, 2179 Clarke. Phone St. Louis 814. 79 3 3aw

### 1913 CADILLAC

Touring car in excellent condition, $660. Apply Box 1400 Star Office.

### 1914 CADILLAC

Touring car, in perfect condition, $1000. Apply Box 1408 Star Office.

4 GRANT SIX demonstrators, 2 Ford deliveries, 2 Ford tourings, 1 Overland touring, and several other larger cars. Apply C. A. Gareau, Rear No. 1 Park avenue. 82 26 3aw

## AUTOMOBILES FOR HIRE

PRIVATE AUTO LIVERY, prompt and good service. Tel. Main 2545. O'Donnell's Garage. 82 5 3aw

## GARAGES TO LET

BISHOP STREET, No. 3—Good entrance, large doors, running water, electric light. Apply 3 Bishop. Up. 4637. 81 2

BLOOMFIELD, 464, near St. Viateur, price $100 a year. Apply at above number. 82 2

DORCHESTER, 542—Space for one more car in small garage, electricity, water, only $10 for small car. Up. 6607. 80 2 eod

FIREPROOF heated garage, room for one or two cars. At 664 Victoria ave., near Boulevard. Reasonable rental. Phone Victoria 1640. 79 4

GIROUARD AVE.—Private garage to let, lighted, heated, running water, $6.00. Phone West. 5642. Girouard Ave.

NICE GARAGE, room enough for 6 automobiles, hundred feet for Mile End Station, 2528 St. Dominique, St. Louis 1462.

PRIVATE GARAGES, heated, fireproof, asphalt driveway, open all winter, corner Van Horne, Durocher. Apply 919 Durocher.

STANLEY STREET GARAGE now open, space for 100 cars, no posts or elevator, ground floor, directly back of Windsor Hotel, and one minute from Queen's and Ritz-Carlton Hotels. Transient and tourist accommodation. For information, apply 60 Stanley street. Tel. Up. 1311. Cars washed night and day. 78 5

SHERBROOKE, corner Hampton, N. D.G. —3 solid brick garages, with light and water. Price $100 yearly. West. 5614. 76 2 law

VAN HORNE, 1239 — Heated, modern in every respect; your car under your own view; accommodate any size car. Rock. 233.

VAN HORNE GARAGE—Absolutely modern and fireproof. Opening of the new Van Horne Garage, corner Van Horne and Querbes, Outremont. Space for 150 cars, no elevators, large incline way to reach the 2nd floor; no encumbrance, no delay to put in or out, first class service, open day and night. Gasoline, oil and accessories at moderate prices. Phone Rockland 616. 81 2

## GARAGES WANTED

GARAGE WANTED immediately, suitable for two cars, neighborhood Peel to Guy, below Sherbrooke. Box 1418 Star Office.

GARAGE WANTED, vicinity St. Mark and Lincoln st. State price first letter. Box 1418 Star Office.

GARAGE WANTED, in vicinity of Grosvenor avenue and Sherbrooke to Claremont. Phone West. 2147 or Up. 322. 81 2

## BOATS—LAUNCHES—ENGIN

BOATS wanted to purchase, Vercheres Up. 5941. Star Box 1375.

CAILLE inboard and outboard mo Gray, Scripps & Carson motors; Pe tion Motor Co., sole distributors, Craig St. West, Montreal. 74

DO YOU WANT a high class Motor at a bargain? I have two 16-mile sell at a figure; enquire. Percy Semmelhaack, 138 Bleury.

ERD, 3 cylinder, 12 horsepower, plete, full equipment, including re gear, rear starter; overhauled; like snap at $175. Percy Semmelhaack, Bleury.

MOTOR BOAT for sale, 25 ft., 35 engine; cheap. Apply Cleaver, 21 suit street, Longue Pointe. 80

MARINE ENGINES for motor boat, extremely low prices, Erd, Gray o Lawrence make, also boat fitting reduced prices. Sporting goods de ment, Henry Morgan and Co., Ltd. 77

MARINE MOTORS and complete b New and second-hand. All prices. alogues and lists on request. E. Dr 137 McGill, Montreal. 134 25e

MOTOR BOAT FOR SALE — McK Trotter engine, V shap bottom, good dition. Apply 9 Charron street, P St. Charles.

MOTOR BOAT, first class condition, cycle, 4 cylinder, 25 h.p., speed 17 m accommodates seven persons. complete in good going order, inclu motor top, self bailer, etc., $500. A Hill Motor Co., Osborne St. Tel. 2000.

MOTORS—550 volts, 3 phase, 60 cycle, 1 to 50 h.p., for sale at low prices, cash. Apply Shipman Electric, 26 St. Ge st.

MOTOR BOAT wanted immedia length not under 25 ft.; engine, 4 cyl.; speed, 12-15 m.p.h. All of considered. Reply Box 1243 Star Of 81 3

OILER — Detroit force five feed, solid brass, only been used one mo $10.00. 2420 Park avenue. Phone R land 1409.

ROWBOAT MOTORS, several used tachable motors, $45.00 and up; gua teed first class order; will demonst Percy Semmelhaack, 138 Bleury.

ROW BOAT by Morgan, new last son, fitted with sail, oars, cushions, bargain. Apply Westmount 4528.

ROW BOATS, twenty-one, in block or se ate.; good condition; at sacrifice, Roussin, 786 Dorchester east. 82

TWENTY-THREE FOOT Peterboro, ce hull, mahogany finish, equipped with cylinder Lockwood-Ashe, 8-10 h.p. eng reverse gear, chairs, tools, mooring etc., in use four months, will sell or change for small automobile, 5 passen Phone West 1454.

VERCHERES BOAT at St. Rose, length feet; new last summer; two pairs oars, dle. Price $10. Firminger, 815 La East. Telephone St. Louis 4018.

WANTED Gasoline Boat, 5 to 10 horse po Apply P. H. Hamel, 1215B St. Denis.

WE HAVE ON HAND more than $25 worth of rebuilt engines of every and type, new hulls 30 and 35 ft., second-hand boats, and must sell to m room for new stock. Get our list to and save fifty per cent. Pyke Motor Yacht Co., 371 St. James street.

25 FOOT HAND RUNABOUT, new, Blerck, 85 horsepower motor, speed, miles; will sell for less than price engine alone. Percy Semmelhaack, Bleury.

$175.00 BUYS 23 ft. motor boat, 3 cy der, 12 H.P., motor. Phone eveni Westmount 6372 Star Box 8473. 80 3eo

27-FOOT, mahogany finish, 4 cylinder gora engine, 4 cycle, nickel finish, verse clutch, fine new auto top and sto cover, electric lights, running lights, chor, wicker chairs, leather cushio seats 8 to 12, speed 13 miles, own bought cruiser. Price $700. Bo Room 20, Canada Life Building. 80 3 e

## HORSES AND CARRIAGES

AUTOMOBILE and Carriage Tops, celluloi replaced in curtains, dashes, covered cu ions, harness, all kinds repairs. D. Dow 102 St. Henry. 82 4

BUGGY for sale, rubber tired; also harne in good condition. Apply 587 Aylmer st.

BLACK HORSE, 10 years old, 1350 lbs., good worker; quiet; bargain $65. Taylor, 6232 Peloquin avenue, Ahuntsic.

BUGGY FOR SALE — One stylish buggy and one two-seat carriage, with rubber tir Both in A-1 condition. Phone Up. 183. 80

### BALANCE OF STOCK

We have decided to sell at a great reduction the balance of our stock consisting of one new Surrey buggy, $70; t good Victoria cab, $40; one Coupe in perfect order, value $500 for $125, and o bread wagon for $100. Jos. Honhomm Limited, 200 Guy.

BARGAIN—Large, strong express wag with pole and shafts; good as ne 31 Benoit street, Main 7874. 82

CHESTNUT MARE, 9 years old, good buggy or express delivery, first $50. takes her. 2913 St. Hubert street.

COMPLETE OUTFIT, mare, quiet, fa and perfect driver. Hand made bug and one set of harness, almost nev nicest outfit around town, at ba gain. T. P. Tolhurst & Son, St. Lou 4575.

EIGHT LORRIES, double, single, ligh heavy, good order, five expresses, thr buggies, rubber tires; no need. Christopher Columbus. 81

EXTENSIVE SALE of livery stock a utensils. The undersigned has receive instructions to sell by public auction fo Messrs. Coleman Bros., on Monday, Ap 22nd, at McGregor's Horse Exchange, Hayden street, Toronto, the entire stoc and equipment of their large and up-to-date livery business, composed of th following: 30 extra good livery horse in the pink of condition; 35 vehicle including Landaus, Broughams, Victoria T Carts and light livery, cutters a sleighs; all in excellent condition; ha ness, single and double, silver and bras cash robes, blankets and many oth articles which make up the complet equipment of this livery business. Th entire offering is to be disposed of wit out reserve. Sale commencing at 10:3 a.m. Terms cash. McGregor's Hors Exchange, 38 Hayden street, Toront C. Brothers, auctioneer. 82 3 3aw

EXPRESS—Good carpenter express, sing lorry, piano box and Concord bugg light harness; very cheap. 1410 S Denis.

FOR SALE — One cab buggies, three ex presses, dump waggon (double) tombreau lumber express, six painter's scaffolds an two sets of harness. I. Magalnick, 5 Craig east. 82 6

FINE BLACK MARE — Summer and winte lorry, buggy and harness; outfit complete $250; mare alone worth the money. 2543 St. Hubert, near Beaubien. Tel. St. Loui 3148. 81 2

FIVE SETS brass mounted single drivin harness, one ladies' side saddle. Appl Robert Mitchell Co., Ltd., Montreal. 81

GOVERNESS CART wanted, suitable fo 15-hand horse, must be in good condition Apply with full particulars, to Mr. Williams, rear 812 Dorchester west.

GOOD COB, Ledoux buggy, silver mounted harness, also express, almos new, suit grocer or butcher. 548 Gordo ave., Verdun.

GOOD BIG EXPRESS, also brand new McLaughlin buggy, used only few times Will sell cheap. Apply V. Plante, 16 Craig West.

GOOD WORKING HORSE and Harness, express, cheap to quick buyer. Apply at 84 De Gaspe street, corner Fairmount east. Tel. East 1920.

HORSE and harness, dump wagon for sale. Apply to 31 Shannon st., city.

HORSES— Two, one with dump cart or express for $75, five buggies, rubber tires, $25 up; five harnesses, big and small, four expresses, three dump carts. 3233 St. Andre.

HORSES — Two good cheap working horses, two mares, one top buggy, almost new, cost $190, will sell for half price; also express waggon suitable for delivery. 242 Chatham.

HORSE—For sale, good horse, suitable for working or driving. Apply 30 Quesnel street.

HORSES, single harnesses, assorted, single lorry, express, also cover for rain. 617 Albert avenue. 80 3

LORRY—Light single lorry with rack, almost new, at half price. Also good Concord buggy with rubber tires. Rochon, Vaillant & Co., 1410 St. Denis.

LORRY, double carriage, also single; reason given up. 204 Delisle, St. Cunegonde.

LIGHT Single Lorrie for sale, 40 dollars. Apply 100 Verdun avenue. Tel. Victoria 1115. 80 3

MARE, nice, 1,350, 7 years, guaranteed; other horses; 50 harnesses, double, single, for city or farmer, giving up, 271 Christopher Columbus. 81 2

MOTOR BOAT—Wanted immediately; length not under 25 feet; engine 4 c., 4 cyl., speed 12-15 m. p. h. All offers considered. Reply Box 1243 Star Office. 80 2

ONE SURREY carriage, major, single, or double; one Phaeton, Stevens. Apply Robert Mitchell Co., Limited, 64 Bell Air Ave., Montreal. 81 3

ONE DUMP WAGGON, nearly new, will sell cheap, to quick buyer. Apply after 6 p.m. 1025 Wellington st., Verdun.

PORTABLE FORGE, new set of express harness, one top buggy, one St. Catherine sleigh. 1736 St. James street.

ROCKAWAY, 6 passenger, rubber tires, perfect order; also Top Wagon for grocer or butcher, by Lariviere Incorporee, 911 St. Lawrence.

TWO SINGLE LORRIES, in first-class condition, at a bargain; also one winter lorry. Apply M. Frank, 15 Craig east. Tel. E. 3067.

THREE LORRIES FOR SALE, three dump waggons and double harness, all in good order. Will sell very cheap. For further information apply M. Smyth, Drummondville, Que. ........78 6eod.

VICTORIA COACH, with harness, well cleaned, chep. For particulars apply 2528 St. Dominique, St. Louis 1462.

### 40 HORSES AND HARNESS

double and single; horses in good working condition and offered for sale at very low prices; 20 double and single lorries, as good as new, also one float; 12 lorry sleighs, double and single. Apply to McDonell, Dibblee & Co., 43 St. Sacrament street. Main 1185, or at stable, 55 St. Henry street. 77 6

$125.00 WILL BUY a good horse, 6 years old, 1100 lbs., with buggy, cutter and harness, half value, or would give in part payment on used auto. H. Cross, 40 Quinn avenue, Longueuil, or phone 227 Longueuil. 79 2 3aw

## POULTRY AND EGGS

**IRD'S EGGS**— Reliable table invalid eggs. Aird (Secretary for years Poultry Show), 116 Mansfield, two doors above St. Catherine. 82 3 1aw

**IRD'S EGGS**—White Wyandottes at $4.00 setting, are from selected high record layers only. Can supply pure bred settings from reliable stock in White Wyandottes, Barred Rocks, Rhode Island Reds, White and Buff Orpingtons, $2.50; Brown Leghorns, $1.50; also Baby Chicks in Reds. Aird, 293 West Notre Dame. Main 2875.

**UTHENTIC PROOF** — Heavy winter record layers. Barred, Plymouth Rocks, Laurel Poultry Farm, Laurel, Que., have developed a strain of superior layers of international reputation. Make enquiry. Eggs, $2.50 setting and $12.50 per 100. Order direct or through Aird, Secy. Montreal Poultry Association, 293 West Notre Dame, Main 2875. 76 6cor

**BREEDERS**—Rhode Island Reds, 3 cockerels, 8 pullets, some recent prize winners (603 St. Catherine Road, Outremont, Rockland 1491). Buff Orpington cock, winner $5.00; 1 white Orpington, 1 white Leghorn, 1 white Wyandotte, the 3 hens $7.00; bargains to make room. Aird, 293 West Notre Dame, Main 2875.

**BARGAIN**, 12 pure white Rocks hens, one rooster, all laying; cheap to quick buyer; $7.00 to $8.00 each. Taylor, 6282 Peloquin Ave., Ahuntsic. St. Louis 7816.

**BABY CHICKS**—Pure bred Rocks, Wyandottes and Reds. Any quantity. Safe delivery guaranteed. O. K. Poultry Farm, Box 18, Knowlton, Que.

**ARRED ROCKS**, seven pullets, one cockerel, Guild strain. H. H. Field, 790 Charlevoix Street, Montreal.

**EGGS FOR HATCHING** from the very best breeds, prize stock, from Columbia S. C. Black Langshan, Silver Campine, Indian Game, three dollars setting. P. O. Box 2895. 81 6

**EGGS FOR HATCHING** — Barred Rocks from a bred to lay strain, headed by the winner of the first prize at the recent Montreal Poultry Show; 15 eggs for $1.50. The supply is limited. I also offer for sale two Barred Rock Cockerels, one at $3.00 and one at $6.00. J. B. Goodhue, Rock Island, Que. 82 2aw

**EGGS FOR HATCHING** from a good healthy stock of Barred Rock hens, $1.50 15 eggs. This is Government strain at Guelph, Ont. Fertile guaranteed which means the whole secret of hatching. Address J. A., 6356 Demontigny, Sault aux Recollet, Que.

**EGGS FOR HATCHING** from a strain of white Wyandottes that shell out eggs when the average hen isn't paying her board, $2.00 a setting. Bert Horsfall, 417 Victoria ave., St. Lambert, Que. 82 2 1aw

**EGGS** for incubators, Rhode Island Reds, single comb, $2.00 a setting. Mr. I. E. Cormier, 637 St. Joseph street, Lachine. 82 3

**EGGS FOR SITTING** from standard bred Buff Orpingtons, $2.50 per 13; also wanted, two setting hens. 2408 Waverly.

**FOR SALE** setting hens, Buff Orpingtons, two Buff cockerels, bred from prize winners. Tel. Up. 7294. 84 Victoria St.

**FOR SALE** breeding pen of single comb White Leghorns, cock and eight hens, $25.00. Young's strain first class exhibition stock in full lay. Apply Box 1419 Star Office.

**FOR SALE** White Orpington hens. Also one pair White Bantams. Apply 199 9th Avenue, near St. Catherine street, Lachine.

**FOR SALE** one White Wyandotte cockerel, off Guild's best laying strain, worth $10.00, will take $5.00. M. L. Lapointe, Perth, Ont.

**HATCHING EGGS**, pure bred White Leghorns, $1.50 for 15; $7.50 for 100; heavy winter layers. 1540 St. Zotique. 79 4

**HATCHING EGGS** — S. C. White Leghorn, Guild strain, $2.50 and $2.00 per setting. H. H. Field, 790 Charlevoix st., Montreal.

**HATCHING EGGS**—Rhode Island Reds, $1.50 dozen, heavy winter layers; cockerels, Rhode Island Reds, Barred Rocks, $3 each. 165 Lakeshore Road, Lakeside.

**HATCHING EGGS** from heavy laying White Wyandottes, show and heavy laying qualities combined, $1.50 per 15. O. Moring, Dorval Station.

**HEADQUARTERS** for everything in pure bred land and water fowls; all kinds of hens, ducks, geese, turkeys, pigeons, rabbits, etc.; choice breeders of every variety; eggs for incubation now ready; 100 assorted eggs—Barred, White Rocks, Rhode Island Reds, White Wyandotte, White Leghorn, at $10.00 per 100; Dark and White Cornish Bronze turkeys—eggs now ready at $5.00 per 11. We have 50 healthy hens mated to healthy husky young and old Toms; few Toms left. Write your needs. Enclose stamps for speedy reply. Yamaska Poultry Farms, St. Hyacinthe, Que. Long Distance phone. Night call 576; Day 364. 80 2eod

**INCUBATOR, CYPHER**, for sale, 220 egg capacity, good condition, $15. 3536 Notre Dame East. Tel. Lasalle 2308. 81 2

**ORDERS TAKEN NOW** for setting hens. One setting of eggs and one setting hen for $5. Hatching eggs, $2.50 for 13, $15 per 100. White Wyandottes. The kind that will give you eggs in winter. Young Carneaux Pigeons for sale. The best bred in the province. Visit our plant and convince yourself. Correspondence solicited. A. Lesperance, No. 6 Labonte street, Longueuil, Que. 80 4

**PIGEONS**—12 English Pouter pigeons, for sale cheap. 14 Grand Trunk street.

**POULTRY**—3 extra fine Cockerels for breeding purposes; Buff, Plymouth, R. I. Reds, 6 pullets, R. I. Red and 3 Plymouth Rocks, 6 hens. Apply Janitor, School for the Blind, Sherbrooke street, Westmount. Tel. Westmount 6009. 81 2

**RHODE ISLAND REDS**, both combs, $2.00; setting from good winter layers and want their share. Prize at Montreal and Ste. Scholastique Show. Box 31. H. M. Lavigne, Lachute. 82 3 1aw

**STOCK**—Eggs, chicks, trapnest strains, Barrel Rocks, Buff Orpingtons, S.C. White Leghorns, La Ferme Chantecler, St. Basile, Co. Chambly. 70 4 1aw

**WHITE WYANDOTTE** eggs for hatching from prize winning pens of heavy layers, $4.00 a setting, also a few extra fine cocks and cockerels for sale. Warren, 40 Oak ave., St. Lambert, Que. 82 1aw

**WRIGHTS** Dark Cornish and Barred Rock eggs for hatching from Montreal Boston and Sherbrooke winner. Circulars Free. C. J. Wright, Sherbrooke, Que. 82 4 1aw

**WHITE WYANDOTTES**—Rare opportunity, pen 3 birds, all individual, high record layers, $35. Aird, 293 West Notre Dame, Main 2875.

## CATTLE AND LIVE STOCK.

**FOR SALE** — Fresh calved cows and springers; high grade stock. Apply Cows, P.O. Box 583, city. 82 3

### MILK-COWS

Dealers in the best milk cows in Quebec. We always have the finest fresh-calved cows and springers on hand. For further particulars apply 961 Blvd. Cremazie, Youville, Montreal. 70 4 1aw

## DOMESTIC PETS

**AIREDALE PUPS FOR SALE**, three months old, fine pedigree, eligible for registration. Come and see them. Fred. Goodfellow, 3453 Greenshields, Park Extension.

**AT STUD** — Airedale Terrier, King Monk, imported, in Dam C. K. C. 16898, good quality dog; plenty of bone, weighing 52 lbs., $10. Apply 588 Moreau street, Hochelaga.

**AIREDALE TERRIER PUPS** for sale, best of pedigree, eligible for registration, from 5 weeks to 5 months. Dam winner of 3 firsts and winners last show. 588 Moreau street, Hochelaga.

**BEAUTIFUL** black female Pomeranian, 5 months old; sired by "Cheeky Tiny Boy." Up. 6176. 245 Bishop street.

**BOSTON BULL** Thoroughbred puppies for sale; sired by Dinty Moore. Apply 117 Dorchester West. 82 2

**CANARIES**, singing, for sale, male and female; Macaw parrot, 36 inches long, speaks French and English. 1367 Notre Dame west.

**CANADA KENNELS** — Most up-to-date and sanitary kennels—1 White Pomeranian, female, 7 months, very small, $8; 6 Brown Cocker Spaniels, male and female, 7 months to one year, $5 each; 1 Airdale, female, 9 months old, $7; 1 White Bull Terrier, 2 years, good watch dog, $5; 1 Black and Tan Fox Terrier, male, 9 months, $4; 2 mastiff puppies, male, 6 months, $5 each. We also have pigeons, birds, parrots, rabbits, guinea pigs and all kinds of cages. We buy and sell and ship anywhere. Baker and Hughes, 10 Mount Royal East, Montreal.

**CANARIES**—Two cinnamon marked Yorkshire hens for sale; good stock. Druce, 376 2nd Avenue, Maisonneuve.

**CANARIES**, Norwich, ready to mate, male, $7.50; female, $3.50. Can be seen at 249 Guy street.

**COCKER SPANIEL PUP** for sale, thoroughbred, $7.00 each. Phone Uptown 1401.

**ENGLISH BULL DOGS** — "St. Lambert Duke" at stud. This big winner massive skulled, low to ground dog, is siring the perfect type of puppies yet seen in Montreal. He is the one dog to suit the weak skulled and leggy bitches. Fee $15.00. Young stock usually for sale. P. R. Francis, Lorne avenue, St. Lambert. Phone 414. 82 3 1aw

**FOX TERRIERS**, rough coated, 4 months old, Wire Boy of Paignton blood. Litter registered. Evenings and Sunday. E. J. Berry, 63 Forfar st., Pt. St. Charles.

**FOR SALE** — Select pedigreed registered Scotch Collie pups. Bred from prizewinning registered stock. Dark sable, full white collars, typical exhibition specimens. Chas. Reasbeck, Vankleek Hill, Ontario.

**IRISH TERRIERS** thoroughbred, 5½ months; also one 3 months. Apply 2173 St. Urbain.

**KITTEN**—For sale, beautiful white Persian kitten, 7 weeks old, male, $8. 54 St. Thomas St., Longueuil.

**PAPINEAU KENNEL**—1 White Spitz Pup, $7; 1 Brown Cocker Spaniel Female Pup, $8; 1 Pomeranian with pedigree, color Sable, for $40; 3 White Spitz, $8 and $10; 1 Great Dane, $15; 1 St. Bernard, $20; 1 St. Bernard, female, year old, $15; 1 English Bull, 10 months old, $15; 1 English Bull, female, $8; 2 Airdales, $10 and $16; 1 Dalmatian, well spotted, $15; 1 Black and Tan Fox Terrier, $5; 1 Small Black and Tan Fox Terrier, female, $10; 1 Boston Bull, female, $15; Whire Hare Terrier, $5; 1 Persian Cat, female, $12; 1 White Angora Cat for breeding; 1 African Double Yellow Head Parrot, year 1-2 old, $20; 2 pairs of Light Buff Cochins Hens and Roosters, $5 a pair; 1 pair of Grey Squirrels, $5; Pigeons, Rabbits, etc. We deliver the goods all over the city and ship all over the Dominion. A. Payette, 1351 Papineau, Montreal. P.O. Phone Bell, St. Louis 5744.

## DOMESTIC PETS

### NOTICE TO BREEDERS

"Pomona" Kennels, the property of Mrs. D. Beland, have removed to 157 King Edward ave., Notre Dame de Grace. Those wishing to breed would do well to come and see these imported dogs at stud. Winners in England.

**PURE BRED** Airedale dog for sale, perfect watchdog and fond of children, 12 months old. Rear 812 Dorchester west.

**SCOTTISH TERRIER** pup wanted, not older than six months. Tel. Main 2620 or Rockland 2032. 81 2

**ST. BERNARD DOG** and Bitch for sale; no reasonable offer refused. Leaving for France. 22A Elizabeth.

**ST. BERNARD** dog trained to house or yard; $10 takes him. H. Gorham, 37 Stanley Avenue, Ville St. Pierre.

**THOROUGHBRED** Airedale Terrier, 14 months old, pedigreed and eligible for registration. House broken, good tempered and fond of children. P. O. Box 685, Joliette, Que. 80 3

**THE GREYHOUND KENNEL**—The cheapest kennel in Montreal. Always on hand the biggest stocks of dogs; must be sold every week at very low prices, a guarantee given with every sale. On hand at present—Solid Black Pomeranian and Solid White Pomeranian, Silver Sky, Mont St. Bernard, Collie Pups and adults, Airedale, Boston Bull, Irish Terrier, Rough Hair Fox Terrier, Smooth Hair Fox Terrier, English Bull Terrier, Cocker Spaniel; Water Spaniel; also on hand Guinea Pigs and Rabbits, Angora Kittens, Norwegian Canaries, male and hen, price from $2.50 to $15.00, no higher. Write or call, we ship to any part of the Dominion. 20 years' experience. M. Billesance, Prop., 1418 St. Lawrence Blvd., Montreal.

**WIRE-HAIRED** fox-terrier puppies for sale, by "Champion," Dusky Bounce out of imported prize-winning females, price $35.00 up. Also house-broken grown stock for sale, males and females for breeding purposes, as companions or for show, prices on application. At stud "Champion" Dusky Bounce, the best wire-haired fox-terrier in Canada, fee $25 and Wireman of Malden (by "Champion" Wireboy of Paignton) fee $10. Malden Kennels, 222 City Hall ave.

**WANGZA PEKINGESE KENNELS** offer for sale Wangza Chinese idol and absolutely noseless male puppies by Priorwood Tagan, 1898. Tagan was imported from Scotland where he was already a known winner and since his arrival won first winner special for best Pekingese, Montreal, May, 1917. Judges Demund and Hopton. Repeat Sherbrooke under Bob Ross, Montreal Sept. under Sullivan and Toronto, Mar., 1918, under Mrs. Wylie. The Dam, Priorwood Pansy 18024 was imported Sept., 1916, and has credited herself with six first es, winners and two winners. Idols pedigree is unequelled, including no less than 22 full English champions. Also at stud, the winning imported Red Yuan Li of Wangza, 17580. Proven sire of Red Miniature puppies. Particulars, Miss Laviolette, 36 Sherbrooke West. East 3454.

**WIRE HAIRED** Fox Terrier puppies for sale by this grand little dog, Collarmore of Malden (Imp.), dam Strau, wire, Daisy, and two by Dusky Bounce (Imp.). If you want the best (call), and I have two nice Boston bitches also. 167 Cadieux. 80 3

## PIANOS, ORGANS AND OTHER MUSICAL INSTRUMENTS

**AEOLIAN PIANO**, mahogany case, Colonial style, ivory keys, beautiful toned instrument. Price $285, Layton Bros., 550 St. Catherine st. west, cor. Stanley st. 82 3 3aw

### A NEW PIANO FOR $300

At Shaw's for cash or on instalments. We offer a full size, perfectly new Upright Piano, in fancy mahogany or oak case, 7 1-3 octaves, 3 pedals, full swing music desk and folding lid, fully guaranteed and with every improvement, having a full, sweet and powerful tone. We will deliver to your home for $15 cash and balance spread over 3 years or more in monthly payments of about $8.00. If you want a really fine instrument don't miss seeing our latest style pianos. We also have pianos in 6 different makes in our warerooms at all prices and terms, as well as good second-hand instruments from $50 to $250. J. W. Shaw & Co., 356 West St. Catherine street. Pianos, organs, music, and musical instruments. Opposite Goodwin's. 82 2

### AMERICAN PIANO, $95

A very nice toned small size Square Piano, 6 feet long by 3 feet wide, perfect order, cost new about $850; will sell for $95 only; $10 cash and $5 per month; also other bargains in pianos from $75 to $250; easy terms. J. W. Shaw & Co., 356 West St. Catherine street, opposite Goodwin's. 82 2

**AMERICAN** Automatic Piano, solid mahogany, cost $1,200 for $400; 1 to 6. 221 City Hall avenue. Gramophone with horn, cost $100, sell $50, with $5 records.

**BECKSTEIN UPRIGHT PIANO**, mahogany case, full iron frame, ivory keys, full compass. Modern action. Price $165. Layton Bros., 550 St. Catherine St. West, cor. Stanley st. 82 3 3aw

### BEGINNERS' PIANO

Small size piano, rosewood case, ivory keys, good tone and action. Only $65, payable $3 monthly. Wm. Lee, Ltd., 618-622 St. Catherine St. W., opposite Ogilvy's. 80 6

**BABY GRAND**, Ebony Piano, in good order, for $100; organ, almost new, worth $75, for $35. 2543a St. Hubert, near Beaubien. Tel. St. Louis 3143. 81 2

**BANJO AND CASE** — Beautiful instrument; cost $25.00; will sell for $8.00; can be seen all day Sunday at 446 St. Hubert street.

**BEAUTIFUL** mahogany cabinet phonograph, by well known maker, practically new, with records, to be sold, cheap. 39 Lincoln ave., Apt. 7. 81 2

**BARGAIN**, Karn organ in good condition, chapel model, 5 octaves, 14 stops, oak case, cost $175, price now $65; $5 cash and $1 weekly. C. W. Lindsay, Limited, 394 St. Catherine East, corner St. Hubert. 80 3

**COLUMBIA GRAPHOPHONE**, twenty selections, only $22.50; other snaps, easy terms. Mulhollin Piano Parlors, 786 St. Catherine west. Up. 347. 82 2

### COLUMBIA GRAFONOLA

Special offer, Model 24, with tone modulator, including 12 selections (six double-sided records), your choice, $29.10. Payable $1.00 weekly. Wm. Lee, Limited, 618-622 St. Catherine St. West. Opposite Ogilvy's. 80 6

**CHOICE** of 15 Square Pianos, all makes, from $35.00 to $75.00; payments as low as 75 cents a week. These must be sold before we move May 1st. Gervais & Hutchins, 582 St. Catherine street west. 78 4 4aw

**COLUMBIA, VICTOR**, or other machines, purchased for cash or payment, for any make desired. Try us. Globe Music Store, 204 St. Catherine West. 80 3

### COLUMBIA FOR SALE

Columbia Grafonola, in oak case, well repaired; just the thing for camping outfit; only $20; terms if required. C. W. Lindsay, Limited, 512 St. Catherine Street West. 80 4

**CECILIAN PIANO PLAYER**, full metal actions, plays 88 note music, 4 point motor, can be attached to any piano. Reg. price $375, Sale price $125. Willis & Co., Limited, 580 St. Catherine St. West, Up. 1884.

**EXCHANGE RECORDS**—"Good records and service," our motto; central and up-to-date. Worth your while to get acquainted. Globe Club, 204 St. Catherine West. 80 3

### ESTEY PARLOR ORGAN, $29

A nice Reed Organ, walnut case, 5 octaves, 6 stops; nice tone; cost about $125; will sell for $29. Also other fine bargains in pianos and organs. J. W. Shaw & Co., 356 St. Catherine street west, opposite Goodwin's. 82 2

### ESTEY ORGAN FOR SALE

Estey Organ, pipe tone, solid oak case, 18 stops, automatic knee swell, perfect in every respect, very powerful tone for large chapel or church, also good for student for practice. Only $300, on easy terms if required. C. W. Lindsay, Limited, 512 St. Catherine Street West. 80 4

**EDISON PHONOGRAPH**, Triumph model, with newest diamond reproducer. Cost over $100. Special bargain $38. Payable $4 monthly. Wm. Lee Limited, 618-622 St. Catherine St. West. Opposite Ogilvy's. 80 6

**FINE BELL ORGAN**, 6 stops, $35.00; Uxbridge Parlor Organ, splendid tone, 8 stops, $24.00. Parlor Organ, walnut case, 10 stops. Each guaranteed. Payable $3.00 monthly. Wm. Lee, Limited, 618-622 St. Catherine street west, opposite Ogilvy's. 80 6

**FINE COLUMBIA** Grafonola, with 25 10-inch D. S. records, at your own choice, $45.25, $6 cash and $1.25 weekly. C. W. Lindsay, Limited, 394 St. Catherine East, corner St. Hubert. 80 3

**FLUTE** — Silver flute, French make, price twenty dollars; perfect order; bargain. Address 365 Plessis street.

**FOUR GRAMOPHONE MOTORS**, 1, 2, 3, 4 springs, with automatic stops, 3 tone arm and two cover supports, cash or terms. 562 Mount Royal avenue east.

**GRAMOPHONE**, mahogany, plays all records, hardly used, $15; with records; also fancy hall lamp, $1.50. 565 Workman street, corner Greene.

**GRAMOPHONE**, cabinet, Columbia, nearly new, $35 cash or terms. 562 Mount Royal east.

**GRAMOPHONE**, oak, perfect order, paid $75; plays all records, without attachment; sacrifice, $25. 1547 Delorimier.

**GRAMOPHONE**, cabinet, 42 inches high, double spring motor, plays any records, used very little, $35; also upright piano, in good order, $85. Apply day and night, Sunday included. 423 Mount Royal east.

**GRAMOPHONE**, mahogany cabinet, new model, double spring, will play any record; paid $200; will sacrifice with records; two months' use, for $65. 63 St. Catherine E. 80 2eod

**GRAMOPHONE**, hornless, in good order, with 20 selections, $22; must be sold; moving. 128 Querbes ave., Outremont, near Laurier.

**GRAMOPHONE**, Victor, with horn, mahogany case, slightly used; regular $75; will sell at $50, with 12 selections. 1734 Notre Dame west.

**GRAFONOLA**, Columbia, hornless, only one months used, with 12 selections, $20. 1734 Notre Dame west.

**GRAMOPHONE**, cabinet, solid mahogany, shortly used, cost $155; would sell immediately $55 cash. 56 Sherbrooke west, Apt. 9. 81 3

**GRAMOPHONE** cabinet, beautiful tone, $85; machine with 23 records, $40; bicycle, Arlington, $42; machine, $37. Apply 398 2nd Ave., Rosemount.

## PIANOS, ORGANS AND OTHER MUSICAL INSTRUMENTS

**GRAMOPHONE**, cabinet, new style, slightly used taken for board, for sale cheap. 51 Resther.

**GRAMOPHONE**, Victrola, cabinet, also Cottage Piano, Louis XV., all taken for debt. 1288 St. Andre.

### GRAND PIANO FOR SALE

Decker Bros., New York upright grand, in rare Circassian walnut, exhibition case, 7 1-3 octaves, splendid tone, special repeating action. Original price $650, now only $300, on easy terms, $15 cash and $7 per month. C. W. Lindsay, Limited, 512 St. Catherine Street West. 80 4

**GRAMOPHONE**, sacrifice, beauty, mahogany finish, used few weeks, perfect in condition, workmanship, material and tone. Plays all records. $29 takes it. Records included. Room 132 St. Lawrence Hall. 80 3

**GOOD HAINES BROS.**, square piano, in perfect condition, 7 octaves, rosewood case, carved legs, cost $500, price now $125. $5 cash and $1 weekly. C. W. Lindsay, Limited, 394 St. Catherine East, corner St. Hubert. 80 3

**GRAMOPHONE**, beautiful instrument, first class condition, splendid tone, plays all records; used slightly, cost $74. Sacrifice with records, $28. 275 Clarke St., near St. Catherine. Phone Main 1869. 80 3

**GLOBE CLUB OFFERS**: Berliner gramophone, $5; Alltone, $25, was $55; Columbia, $49, was $72; large Globe cabinet, $55, was $150. Try elsewhere first then compare prices. Remember we give written guarantee. Globe Gramophone Club, 204 St. Catherine west. 80 3

**HOOD** square piano, full compass. This is really a bargain. Owner disposing account leaving city. 1815 Clarke st.

### KARN PIANO CASED ORGAN, $59

A fine reed organ, dark case, good tone, 9 stops, perfect order, cost new about $150; will sell at $5 per month. J. W. Shaw & Co., 356 West St. Catherine street, opposite Goodwin's. 82 2

**LAYTON BROS. PLAYER PIANO**, fumed oak case, 88 note, responsive action, special price $495. Layton Bros., 550 St. Catherine St. West, Cor. Stanley 82 3aw

**MASON & RISCH** Grand Piano, mahogany case, Colonial style, practically new. Was $850, now $750. Layton Bros., 550 St. Catherine st. west. 82 3aw

**MUSIC**, $200 for $30; Schirmer's Pianoforte Library by Liszt, Hayden, Schubert, Chopin, etc., also some piano and violin and over 100 songs, all good condition. 1595 Esplanade avenue. Phone St. Louis 1089. 81 2

**MASON & RISCH** Square Grand Piano, 7 1-3 octaves, massive iron overstrung frame, splendid toned action, beautifully finished; cost $500; bargain $110, payable $4 monthly. Wm Lee Ltd., 618-622 St. Catherine St. W. Opposite Ogilvy's. 80 6

**NEW EDISON** Diamond Amberola. The most lifelike music. Prices $48, $80 and $113. Easy terms. Layton Bros., 550 St. Catherine st. west, cor. Stanley. 82 3aw

**NO REASONABLE** offer refused on our entire stock of instruments, new upright pianos as low as $155.00. Second-hands from $35.00; must all be sold before May 1st. Gervais and Hutchins, 582 St. Catherine street west. 78 4 4aw

### ORGAN FOR SALE

Bell Organ, 4 stops in chancel model; a fine organ for church. Bargain price, $45, on easy terms, $5 cash and $1 per week. C. W. Lindsay, Limited, 512 St. Catherine Street West. 80 4

**ORGAN FOR SALE**—Uxbridge Cabinet, high top, walnut case, 5 octaves, 10 stops, cheap for cash. Phone St. Louis 6015. 81 2

### ORGAN BARGAIN

Doherty Organ, walnut case, high back, 11 stops, sweet tone, real bargain, $50; terms $5 cash, $1 per week. C. W. Lindsay, Limited, 512 St. Catherine Street West. 80 4

**ORGAN**, Doherty, walnut case, five octaves, eleven stops, in good condition; bargain, as moving. Box 8474 Star Branch, Peel st.

### ORGAN BARGAINS.

Six fine organs, parlor and chapel styles, in perfect order, prices $30, $38 and $42, payable 75 cents weekly. May be exchanged later at full value for piano or cabinet phonograph. Wm. Lee Ltd., 618-622 St. Catherine St. W. Opposite Ogilvy's. 80 6

**OUR ENTIRE STOCK** of Phonographs, must be sold before May 1st, also records and player piano rolls. Pianos as well. Gervais and Hutchins, 582 St. Catherine street west. 78 4 4aw

**PIANO** — American upright, three pedals, pleasing tone, only $125; other specials. Mulhollin Piano Parlors, 786 St. Catherine west. Up. 347. 82 2

**PIANOS**, Players and Gramophones, low general expenses enables us to give exceptional discount. See us before purchasing. Mulhollin Piano Parlors, 786 St. Catherine west. Up. 347. 82 2

**PLAYER PIANO**, American, in nice order, at a bargain; short time to responsible party. 118 Mount Royal west. St. Louis 4679. 82 2

**PIANO** — Large Table, American make, a bargain for cash. Apply 1916 St. Urbain.

**PIANO**, real bargain, very nice American piano, $75; gramophone, half cabinet, Victor, $35; visible Sunday. 92 Bienville.

**PIANO**, good, small, in good order, $35. Come see anytime. 403 Mount Royal ave. east.

**PIANO**—At your own price, a New York Webber square piano, must be sold; also antique solid walnut hat rack; no dealers. Apply 228 St. Martin St. 81 2

**PIANO**, Cottage, and Pianola, with stool and lot of music, cost $700; will sell cheap. Apply anytime, Sunday included. 335 Mount Royal east.

**PIANO**—Superb mahogany, upright, perfect mechanism; used 3 months, paid $450; also gramophone; sacrifice. 441 Mance near Pine. 77 3aw

**PIANO**, upright, rich mahogany case, few months used, paid $450 cash, will sacrifice at very low prices, account death; also gramophone. 470 Mount Royal east.

**PIANO, UPRIGHT**, rich mahogany case, few months used, paid $450 cash; will sacrifice very low price, account death; also gramophone. 42 Prince Arthur west.

### PRACTICE PIANO

Chickering Practice Piano, in choice rosewood case, sweet tone, has been well repaired; only $75; very easy terms, $5 cash and 75c per week. C. W. Lindsay, Limited, 512 St. Catherine Street West. 80 4

**PIANO FOR SALE** — Hopkins Small Upright, walnut case, ivory keys, in good condition; will sell $75.00 for quick sale. 28 Quinn avenue, Longueuil. Tel. 233 Longueuil. 81 2

### PHONOGRAPH BARGAIN

Pathe Phonograph, in oak finish, noiseless motor, with 50 records, bargain price, $40, easy terms, $5 cash and 75c per week. C. W. Lindsay, Limited, 512 St. Catherine Street West, near Peel. 80 4

**PIANOS** purchased outright for cash or taken as part payment for new piano. Player or Phonograph. Wm. Lee, Limited, 618-622 St. Catherine St. West, opposite Ogilvy's. 80 6

**PIANO**, — Good upright, full iron frame; nice tone; in perfect order. Price $85. 186 Mance street, near Milton. 81 2

### PHONOGRAPH FOR SALE

Pathephone, cabinet, mahogany finish, with 20 records of your own choice, all complete, for $74, on easy terms, $10 cash and $5 per month. C. W. Lindsay, Limited, 512 St. Catherine Street West. 80 4

**PLAYER PIANO**— Splendid American, cost $650, every improvement, only two weeks in use, will be sold at great sacrifice by soldier obliged to leave city. Box 6981, Star Branch, Union ave.

**PIANO**—Herman & Sons, fine upright piano, 7 1-3 octaves, rosewood case, cost $500, price now $225, $10 cash and $1.50 weekly. C. W. Lindsay, Limited, 394 St. Catherine East, corner St. Hubert. 80 3

**PIANO**, cabinet grand, almost new, cheap, mahogany, gramophone, cabinet, paid $125. Come and make offer. 2130 Hutchison. 80 3

### PHONOGRAPH FOR SALE

Phonograph, plays all records, mahogany finish, fine motor and sweet tone, only $20 (big bargain). Terms $5 cash, $1 per week. C. W. Lindsay, Limited, 512 St. Catherine Street West. 80 4

**PIANO** — Steinway Baby Grand, in first class condition, great opening for cash buyer at a sacrifice price. Apply 141 St. Luke street. Phone Uptown 4026. 82 3

**PIANO TUNING**—Expert tuning and repairing at very moderate charges. Phone Up. 8098. Wm. Lee, Limited, 618-622 St. Catherine St. West, opposite Ogilvy's. 80 6

**PIANO**—American upright with guarantee, owner needs money, cash offer considered, all particulars write immediately. Box 54, 721 St. Catherine West. 79 4

**PIANOS STORED**, $2 monthly. Telephone Uptown 998, The Leach Piano Co., Limited, 564 St. Catherine West, between Stanley and Drummond. 79 4

**R. S. WILLIAMS PIANO**, large size, ebonized case, plain panels, thoroughly renovated. A snap, Layton Bros., 550 St. Catherine St. West. 82 3aw

### SPECIAL PLAYER PIANO

Bargain, Sterling player piano, mahogany case, 7 1-3 octaves, rich tone, responsive player action, with about 150 music rolls. Special $315. Payable, $25 cash and $10 monthly. Wm. Lee, Limited, 618-622 St. Catherine St. West. Opposite Ogilvy's. 80 6

### UPRIGHT PIANO FOR SALE

Nordheimer upright piano, rosewood case, 7 1-3 octaves, ivory keys, plays like new. Regular price $450, now $180, easy terms, $10 cash and $6 per month. C. W. Lindsay, Limited, 512 St. Catherine Street West. 80 4

**UPRIGHT PIANO**, "Leach," mahogany, in first-class condition, can be seen at 44 York Ave. Telephone West 1276. 77 3 3aw

### UPRIGHT PIANO FOR SALE

Lindsay Piano, in choice, mahogany case, solid iron frame, Regular price $375, now only $275 (for quick sale). Terms $10 cash and $6 per month. C. W. Lindsay, Limited, 512 St. Catherine Street West. 80 4

**VIOLINIST** wishes to dispose of his instrument; very fine tone, perfect order, $30 if sold at once. Can be seen this evening or Sunday. 2110 Cartier st.

**VOSE SQUARE PIANO**, rosewood case, carved legs and lyre, four round corners, has been thoroughly repaired. Price $110. Liberal discount for cash. Layton Bros., 550 St. Catherine st. west. 82 3 3aw

**WILLIAMS NEW SCALE AUTOMATIC**, in use only short time, 48 rolls of music and cabinet, at a bargain. 42a Laurier west. [illegible]

## PIANOS, ORGANS AND OTHER MUSICAL INSTRUMENTS

**VIOLIN**, fine old violin, splendid for orchestra or solo work. 113 Mount Royal west. St. Louis 4679.

**WANTED** — Ten second-hand upright pianos for cash or in part payment for new pianos or phonograph. C. W. Lindsay, Limited, 512 St. Catherine street west. 77 6

**WILLIS F. PIANO**, vertical grand, handsome walnut case, perfectly plain, largest size, double repeating brass flange action with lost motion bar, used for concerts only. Reg. price $475, Sale price $335; Willis & Co., Limited, 580 St. Catherine St. West, Up. 1884.

**WORMWITH MISSION PIANO**, Boudoir style, nice for small flat or apartment, price $295. Layton Bros., 550 St. Catherine St. West. 82 3 3aw

## FOR SALE

**ASSORTMENT** of watch glasses, cheap. 215 Bleury. Main 5829. 82 3

**BICYCLE** — Lady's second hand bicycle, in good condition. 454 Strathcona ave.

**BICYCLE** for sale cheap, lady's bicycle; nearly new. Phone Westmount 4131. 81 3

**BICYCLE**, lady's, full size frame, 24-inch wheels, in good condition. Also mantel bed, especially suitable for small bedsitting room. Apply any evening from 6 to 8 or Saturday afternoon, from 2 to 4, at 3 McNicoll avenue.

**BICYCLE**, coaster brake, in perfect condition, $16. 3837 Park Avenue.

For Sale ( ?ETAOI

**BOOKS**—300 new and second-hand, chiefly educational. Also an Uxbridge cabinet organ. For an appointment phone St. Louis 6015.

**BRAZIER**, gasoline, 2 burners, 10 gallon tank, cost 65 dollars; price $25. 39 St. Genevieve.

**BOY'S BICYCLE**, 22-inch frame, in good condition, a bargain to quick buyer. Apply 68 Arlington ave., Westmount. Phone W. 1199.

**BICYCLE** — Good condition, 22 inch, coaster brake, tools, pump, etc., $14.00. 3819 Lanoraie avenue, Park Extension.

**BICYCLE** — Almost new, equipped with Klaxon carrier, lamp, back light, cheap. 217 Girouard avenue, N.D.G.

**BICYCLE**, perfect condition, will sell cheap. Can be seen between 6 and 9. 387A St. Antoine St., Apart. 16. 81 2

**BICYCLE** for sale, it's as good as new, can be seen at 580 Grosvenor avenue, Westmount, corner Westmount avenue. 81 2

**BILLIARD TABLE** (American), 4½ x 9, in good condition, with three ivory balls and full equipment. 437 Metcalfe avenue. Phone Westmount 2494. 81 3

**BUTCHER SHOP FIXTURES**, also awnings, in good order, cheap. Apply 54 Villeneuve west. 81 2

**BICYCLE** (boy's)—Good condition, $20. Apply evenings. 472 First avenue, Rosemount. 80 3

**BEADS** — 60 pounds small beads, all shades; made in Venice, Italy. Geo. Blatter, 1907 Boyer street, St. Zotique. 81 2

**BICYCLE** in perfect condition. Will sell cheap. Apply 296 Hingston Avenue, N.D.G. 79 3

**BATHING SUIT** — Lad's pure woollen bathing suit, 36-38; mahogany hall stand, 342 Gertrude St., Verdun.

**CRICKET OUTFIT**, bag, bat, etc., cameras 50c up, ladies riding habit, good paintings oil and water colors. 28 Lincoln avenue.

**CAMERA**—Popular Pressman Reflex, size 3¼ x 4¼, new, with genuine Aldis F: 4.5 lens. Sell for $60. Room 13, 60 Notre Dame East. Main 7620. 82 2

**CAMERA**, 6½ x 8½, 3 plate holders, carrying case, at $15.00. Up 6713. 200 Union ave.

**CAMERA** sale and exchange. Wanted high grade cameras and lenses. Send for new bargain list of clearing prices, all makes. R. F. Smith, 116 West Notre Dame street.

**CYCLE**—Gent's cycle, fair condition, steel kitchen range, good order; pair head lamps, single cylinder motor cycle, good condition. Phone Lasalle 515.

**CAMERA** — Complete outfit for home portraiture or postcard work, consisting of splendid 6½ x 4¾ stand camera, good lens, slides, tripod, case, etc., and developing and printing outfit. Just the thing for anyone going in for above work. For sale cheap. Phone Rockland 2221.

**CHEMISTS**—Bausch & Lomb microscope. A chance to secure a good instrument, equipped with condenser and good assortment of objectives. Apply Box 1413 Star Office.

**CHOICE**, well-trimmed plants standard and everbearing varieties strawberries. Prices reasonable. List and cultural directions free. Ontario Nursery Co., Wellington, Ont. 75 8

**DISHES**, odd quantity, gas stove, $15; bureau, $25; slightly used set of fox furs, $25; accept reasonable offer. Westmount 2071.

**ELECTRIC MOTOR**, ¼ horse power, 900 R.P.M., uses lighting circuit. St. Louis 1164, 6 to 9 p.m. 80 3aw eod

**ELECTRIC FIXTURE**, $5.00, hose with couplings, lawn mower, rose silk shade light and chain, Ukalele, new cost $12.00 for $6.00. 267 Peel street.

**BASEBALL OUTFIT**, including glove, baseball shoes, shirt, pants, cap, stockings and belt; first class condition. 170 Selby. Top flat.

**DOORS**, windows, sashes, planks, 1,000 sheets tin, low prices. Rochon, Maillout & Co., 14140 St. Denis.

**ELECTRIC FIXTURES**, furnace, cut glass, statues and draperies, paintings, mirror, kitchen table, buffalo robe. 297 De la Roche.

**ELECTRIC LAMP** with dome, $6; gun metal lamps, $4; hunting breeches, corduroy, $2.50; tobacco jar for spring top, $12, lot of swinging clubs, dumbbells, spring, singer accessories, etc., $4; over 100 odd works, $2. Box 264 Station H.

**FINE PIGSKIN**, Englishman's saddle, bridle and girdle, $25; fine imported rug, 9 x 12, cost $100 for $30; oil heater. 128 St. Denis.

**FRENCH MILLINERY** — Great bargains in flowers and wings; fine quality. 314 Notre Dame west. Room 105. Phone Main 8384. 82 2

**GLASS AND BURLAP** for painters or builders, small quantity of glass and burlap for sale, cheap. 674 Durocher St., Outremont.

**GROCERY LIQUOR LICENSE** for sale cheap. Apply Box 1310 Star Office. 81 2

**GAS ARC LAMPS** for sale, bargain; splendid, cheap light for factory or warehouse. Also hand hoist for goods. The Moulton Mfg. Co., Ltd., 286 Craig St. East. 81 3

**"HEAVEN AND HELL,"** Swedenborg's great work on the world beyond, and the life after death. Over 400 pages. Only 25 cents postpaid. W. H. Law, 486F Euclid ave., Toronto. 70 4 1aw

**HEAVY MORTAR**, cast iron, with its pilon. Geo. Blatter, 1907 Boyer street, St. Zotique. 81 2

**KNIFE** — Wolf electrical cutting knife, straight blade, 220 volts; in best running order; can be seen any time. Fels & Lippe, 309 Notre Dame street west. 81 3

**LATHE** for sale cheap, for wood turning, suitable for foot or power use. Apply 17 St. Helen street, 4th floor

**LIVE POOL** for sale or exchange for smaller tables. Apply 550a St. Denis.

**LEATHER COAT** — Beautifully embroidered in silk, genuine Indian work, worth adding to collection. Write 6965 Star Branch, Union Ave. 79 2 2aw

**MOTOR**—For sale cheap, 1 h.p. alternating motor, in good order. Apply 17 St. Helen street, 4th floor.

**MOTOR**, one 10 h.p., 550 volts, 3 phase, 1200 r.p.m., A. C. motor with starter, slightly used, guaranteed in first class running order. 13 Bleury. M. 6973.

**MAGNESITE** or Gannister, ¼ million tons. Wm. Jones, care Box 82 St. John, N.B. 83 4

**MILL ENDS**, by the pound, cottons, sateens, marquisette, ginghams, prints, towels, flannelette shirting sheeting. 640 Centre, near Charlevoix st.

**NAILS**—Standard wire nails, only 100 kegs left, of 1¼, 2 inch, at low price. Call and make offer to clear. Factory Waste Co., 223 Wellington St. 82 2 2aw

**OUTREMONT**—3 cottages, Durocher, near Bernard, solid stone and brick, 10 rooms, Esplanade, near St. Viateur, 3 and 6 flats, 6 and 7 rooms each. Apply D. Lapierre, 569 Durocher. Rockland 329. 81 3

**OFFICE DESK**, old mahogany; sofa, Mission oak lounge, chiffonieres, large mirror, large brass bed, doctor's instruments, electric fixtures, classics books. 180 Mansfield street.

**PICKLES**—Mixed pickles, guaranteed, 60 tons, 5 and 6 cents pound. Imperial Pickle Co., 707 Henri Julien.

**POOL HALL** with club charter of Quebec, reasonable offer will be accepted. Apply Keystone Athletic Club, Limited, 1277a St. Denis.

**PARTITIONS**, part fancy glass; record cabinets for phonographs and player-pianos; electric fixtures; window blinds and awnings. Gervais & Hutchins, 582 St. Catharine street west. 78 4 4aw

**POTATOES**—Nice white potatoes from New Brunswick for sale. Call St. Louis 5302. 81 2

**RETAIL SHOE STORE**, great opportunity for smart man. For particulars apply L. Levy, 255 St. Catherine west.

**RINGS**—For sale two genuine diamond rings. Apply 1557 Hutchison Street. 80 2 eod

**STAMP COLLECTIONS** for sale, all kinds of rare stamps of all nations; also coins, medals, etc. Store, 62 St. James

**SULKY**, $12; baby's pullman carriage, $7; white enamel bed and spring, $5; all good as new. 207 Mance St.

**STOOL**—Mahogany piano stool; brown suit, long blue tweed overcoat, large sizes; man's collars, 15. 47 St. Mark. Apt. 2.

**TWO GROCERY REFRIGERATORS**, 66 inches by 30 inches by 102 inches, with windows; one sectional refrigerator, 10 ft. by 16 ft. by 11 ft. high, with 5 windows; one ice cream or fish box, 6 ft. by 24 inches by 36 inches, with glass top and brass fittings, galvanized insulation, oak finish; two steam jacket kettles of 50 and 100 gallons each; also two motors, one 5 h.p. and the other 2 phase. Bernard Kieker Co., 1855 Papineau Ave. St. Louis 480.

**TENTS**—Quantity military type tents, secondhand, in good condition and cheap. Factory Waste Co., 223 Wellington street. 82 2 2aw

**TWO PRISMFIELD GLASSES**, survey transit, pocket transit, level planimeter, slide rule, officer's German case, drawing pen, gold Swiss watch, 4 English-French military dictionaries. 32 McGill College Ave.

**TRAVELLER'S** bicycle trunk for sale; also electric and gas fixtures. Apply [illegible]

## FOR SALE

**WE HAVE ON HAND** to sell large quantity of red pine timber, sizes from 8 to 16 inches square and from 18 to 35 ft. in length, lowest prices. City Bottle Exchange, Main 4150. 79 4

**40 FT. FINE FIXTURES**, counters, $30; hat stand, stools, dress form, etc. Apply 251 Manufacture st. 80 3

## CLOTHING AND FURS

**BUSTLE**, Evening Dress, pink effect, size 36, $18. 2412 Park avenue, Apartment 1.

**BEAUTIFUL** new apricot taffeta evening dress, net overdress, with gold trimmings, stockings and slippers to match dress; cost $50; will sell all for $30. Navy blue serge dress, cost $25, sell for $12; black coat, cost $35, sell for $10. All new. Sizes 34 to 36. West. 5740.

**BABY'S LONG CLOTHES**—30 garments, new, mailed $10.50 C.O.D.; real bargain. Mrs. James, General Delivery, Station B, Montreal. 78 3 3aw

**COAT**—Waterproof rubber coat, new, size 40; English make. Box 1378 Star Office.

**COAT**—Beautiful Hudson seal, sable trimmed, magnificent natural lynx scarf, Canadian mink cape and muff. Extraordinary bargain. 412 St. Denis. 78 6

**FURS**—Beautiful black fox, animal shape scarf, value $50, also Hudson Seal Cape with Opossum collar, value $50; sacrifice each $28. Apply after 6 p.m., 19 Closse street. Uptown 442. 82 2

**GENTLEMAN'S** Prince Albert, size 40, made by Semi-Ready, worn once, too small for owner, any reasonable offer accepted. Apply 757 Bloomfield Ave., Apt. 1. 82 2

**HATS**—Few dozen travellers' samples (gentlemen's hats), to be sold $1.00 each. McComber's, Limited, 103 St. Catherine East, opposite "La Patrie." 78 5

**LADY'S GRAY SUIT** and Long Brown Coat, size 40 and 42; Misses' Clothes, age 14 and 16; hats and shoes. 23 St. Famille, Apt. 2. 82 2

**LADY'S BOOTS**, size 5, $1 pair; navy blue silk skirt, $2; serge dress, size 32, $1. Write Box 1407 Star Office.

**LADIES'** navy blue serge suit for sale; by private party, size 16. Will sell very reasonable. Apply in the evening. Apply to 59 St. Famille st.

**LADIES' NEW YORK** Blue Suit.—Spring coat, blue serge dress, size 38. Telephone Westmount 4148 for particulars.

**OVERCOAT**, $19, will buy traveller's sample, English Beaver Cloth, heavily lined, Persian lamb collar. McComber's, Limited, 420 St. Paul west. 78 5

**PERSIAN LAMB JACKETS**, made of well matched full skins, beautiful curl, $125. McComber's, Limited, 420 St. Paul west. 78 5

**SUITS** — Gentleman's suits, size 42, boots, size 10; lady's suits and dresses, size 32, 34, 36. Apply 791 St. Denis.

**SUIT** for sale, lady's cloth suit, size 40. Phone West. 2878.

**SPRING COATS**, Gents' first grade eight and ten dollars boots, $3.00, etc., no dealers. 281 Ontario West.

**SPRING** and winter overcoat for small boy; also leather leggings. Phone Up. 2741.

**SUITS** — For sale, ladies' suits, never been worn. 84 Victoria street. Up. 7294. 81 3

**SUITS** — Two spring and summer suits, 2 and 3 piece, size about 38; good condition, $4.00 each. 170 Selby. Top flat.

**SUITS**—73 men's suits of good quality, latest style, $14 each; the lot for $700. Phone Lasalle 59. 79 2aw

**SUIT** — For sale, an old rose corduroy tailored suit, nearly new, size 38, $7; other clothing and shoes. 455 St. Urbain st.

## FURNITURE FOR SALE

**ANCIENT MIRROR**, 200 years old, invalid chair, room set, harmonium; will sacrifice; all very cheap. Apply 120 Laurier East.

**BATH TUB** — Baby's White Enameled Tub, in good order, new. Phone Up. 7248, 58 Metcalfe street, Apt. 33. 81 2

**BEDSTEAD**, brass and enamel, and gas fixtures; good condition. 739 Berri street.

**BABY CARRIAGE**, English, for sale cheap, in good condition. Apply 415A Lasalle Road, Verdun.

**BRASS BED**, 3-4 size, complete, good as new. 2366 Park ave.

**BUFFET** with mirror back; also brass bed, complete. Apply 674 De L'Epee Ave., Outremont.

**BEDROOM** and living room set, lovely, covered in tapestry; must sell; leaving city; will sacrifice. 41 Church St., City.

**BABY CARRIAGE**, English, $10—Refrigerator, $3.50; carpet sweeper, 50c; all in good condition. Apply 104 Chomedy st., Apt. 8, Basement.

**BRASS BED**, desk, buffet, dining room set, piano, gramophone, sewing machine, gas stove, carpets, statues. 358 Bourbonniere.

**BED**, fine old rosewood and spring; also fumed oak dining room suite, including extension table, leather covered chairs, china cabinet and buffet; no dealers. Particulars Phone W. 6165.

**BUFFET**, magnificent, large, cost $60, sacrifice $30; also folding baby carriage, $4. St. Louis 6180, or call 390 Papineau.

**BABY CARRIAGE** and sleigh, go-cart, rocking horse, smoking chair, etc.; cheap. 636 Champagneur Avenue, Outremont. Rock. 1320.

**BEDS** — Bureaus, davenport, chairs, tables, wardrobe, desk, couch, gilt overmantle, (Moffat gas stove, 4 rings), coal stove, ice box, gas water heater, wash boilers; Catholic candles. 122 Sherbrooke west, mornings or evenings; no dealers. 81 2

**BEDS**, single, refrigerator, heater, gas stove, Duchess Regal stove, parlor suite, seven pieces; bureau, carpets, oilcloth, tables, stove pipes. 217 Laval ave.

**BEDROOM** mahogany set, brass bed; living room leather set, dining room mission set; desk, typewriter, electric portables, toaster; pictures, rugs, mirrors, library set, cheap; reason, going west. 1210 Berri.

**BABY CARRIAGE**, natural reed finish, in very good condition. 2187 Hutchison St.

**BUREAU**, small bedsteads, gas stove, kitchen chairs, all in good condition. 2670 Waverly st.

**BRASS BED**, morris chair, with brass wheels, tables, frames, stoves, jewel boxes, cameras, spring beds, bibles, etc. 125 Mt. Royal West, Apt. 3.

**BRASS BEDS, BRASS BEDS**—A very large variety of high class beds, in the latest finish, and at most reasonable prices, at Geo. H. Labbe & Co., 84 St. Paul St. West.

**BUREAUS**, Washstands, double and single beds, sideboard, kitchen range, kitchen Hoosier, electric fixtures, chairs, tables, hall stand, etc., almost new; must sell. 48 Victoria street. 79 4

**BEDS**— Three double enamel beds, iron springs $3.00 each; single iron spring, $1.00. 604 St. Denis st.

**BABY'S** wicker carriage, in splendid condition. Telephone West 826. 81 3

**BRASS BEDS**, dressers, chairs, oilcloth, pillows, blankets, all in good condition. 575 Aylmer st.

**BRASS BEDS**, white chiffonier, dining chairs, gas stove, small tables, medicine cabinet, etc.; no dealers. 4821 St. Catherine west.

**BED**— White enamel mahogany chiffonier, oil cloth, tables, chairs, kitchen utensils, gas stove, and other household furniture, also ladies' suit size 38, 193 Villeneuve West. 81 2

**BEDS**—Two single beds, complete, with spiral springs and mattresses; also chiffonier, refrigerator, and New Perfect gas range. Apply 668 De l'Epee Ave. Phone Rockland 851. 80 2eod

**BABY CARRIAGE**—Wicker, in good condition; $7; also vacuum sweeper, $3. Apply 2004 Mance street, Annex.

**BEDROOM SUITE**, mahogany, brass bed, leather covered parlor suite and one tapestry covered parlor suite and one tapestry den set; moving and must be sold at once. 1359 Greene ave., Westmount, near Sherbrooke street. 81 3

**BED, BRASS**, splendid bureau and chiffonier, dining set, rug, mahogany parlor set; will sell cheap. 179 Mount Royal west.

**CONTENTS** of 5 room flat; no dealers. 1141 Van Horne avenue, Outremont.

**CHERRY** dining room set, consisting of sideboard, cabinet table and chairs, in first class condition. Apply 44 York ave. Telephone West 1276. 77 3 3aw

**CARRIAGE**, white wicker, cheap, with rug and runners; also wringer. Apply between 6 and 8 p.m., 831 Boyer.

**CARPETS**—Green seamless show room carpets for sale, cheap. 14 by 17, moving in few days. Apply immediately. Royal Silk Dress and Waist. 1276 St. Lawrence. 81 2

**CHAIR**—Invalid's wheeling chair, wicker, rubber tired wheels, price reasonable. 167 Laporte ave., Westmount 6284. 81 2

**CARPET SWEEPER**, all kinds, repaired cheaply and quickly. Work called for and delivered. Tel. Uptown 6813. 38 McGill College ave. 81 3

**COLLAPSIBLE** Black Baby Carriage, in good condition; will sell for $6.00. Apply 1070 Lajoie avenue, Apartment 11, corner Durocher, Outremont.

**CONTENTS** of three room flat, complete, a bargain; must be sold by the 5th, without lease. Call at 190 Wm. David street, Maisonneuve.

**CHAIRS.** — Four Spanish mahogany chairs, early Victorian period. Telephone Westmount 4261, between 1 and 3 o'clock. 81 2

**CHIFFONIER**, dining room set, refrigerator, small writing desk, all like new. 1452 Chabot st. 81 2

**CONTENTS OF FLAT**, 5 rooms, everything bought two months ago, and all solid goods; would sell for $375, complete, with lease. 56 Sherbrooke West, Apt. 9. 81 3

**CONTENTS** of 7 room house, including piano and organ, for sale cheap; continue lease if desired; rent moderate; or would sell separate. Cleaver, 21 Bossuit street, Longue Pointe, first east of Locomotive Works. 80 2

**CHINA CABINET**, brass beds, bureaus, gas stove, Quebec heater and other articles; must sell, leaving city; can be seen any time. 5 Blanchard avenue, off 720 Atwater avenue.

**CARD TABLE**, Lindsay piano, mahogany parlor set, grandfather clock, wire backed chairs, good china paintings, carpets, mahogany and other bathroom sets, all household furniture, to be sold. Uptown 5941.

**CHIFFONIER**, $10.00; dresser, $6.00; wash stand, $1.00; mattress, spring etc. Phone Westmount 1317. 82 2

### CARPET SWEEPERS REPAIRED

Do not throw away your old sweepers; 50c will save you $5.00; orders called for and delivered. Estimates free. Up. 6813, 38 Burnside Place.

**CARPET**, Brussels, 35 yards; pictures, framed; mahogany chairs and round table, blinds, large kitchen table, hose, etc. 919 St. Hubert street, from 11 to 2.

**COMBINATION** mahogany roll top desk with bookcase, oval marble table, refrigerator, Singer sewing machine at bargain. 96 St. Famille street. [illegible]

## FURNITURE FOR SALE

**CONTENTS** of seven rooms and pantry for sale, cheap, continued lease one year, rent moderate, must be seen to be appreciated, party leaving city, at 469 Bleury street, Montreal. 82 2

**COOK STOVE**, small, in perfect order, new linings, $5. 304 Brebeuf St.

**DRAWING ROOM FURNITURE**, French dining room, style Henri II., oriental carpets, etc. Apply 107 Chomedy street, Apartment 3. 81 2

**DINING SET**—Golden oak, parlor set, rosewood frame, curtain, mattress, books, Illustrated North American, by Bouchette, 1832. Address 377 Marie Anne East. 81 2

**DINING ROOM SET**, in massive walnut; also two beautiful bedroom sets and living room, cheap. 992B St. Denis, second floor. Don't ring downstairs. 81 2

**DINING ROOM SET**, solid oak, early English, buffet with cabinet, five foot round table, four extra leaves; china cabinet, serving table, Spanish leather chairs; sell less than half of cost; good as new. Westmount 4148.

**DINING ROOM SET**, Flemish oak, Morocco leather seated chairs. Apply 2316 Esplanade avenue.

**DESK** — Handsome roll top black walnut desk, delivered, $18; verandah couch swing, upholstered green seat, $4.00. Phone Westmount 480.

**DINING ROOM SET**, solid fumed oak, also two rockers, practically new, bargain. 1050 Bernard Ave., Montcalm, Apt. 6. 81 2

**DINING ROOM SET**, mahogany; ten beds, desk, enamel. 1450 St. Hubert.

**DINING ROOM SET**, parlor and bedroom furniture, carpets, gas stove, bureaus, couch, etc. Cheap to quick buyer. Leaving city. 3066 St. Dominique street.

**DINING SUITE**, inlaid walnut, parlor leather mahogany lounge, parlor set, table, odd chairs, bureau, brass bed, complete, refrigerator. 2510 Hutchison. 80 3

**DINING TABLE** and sideboard, hall stand and stove, gas fixtures; cheap. 2276 Clarke.

**DAVENPORT**, oak frame, bargain, $5 if taken at once. 191 Agnes St. Phone Westmount 5626.

**DINING ROOM SET**, solid oak, almost new, containing 9 pieces, one buffet, long table, 5 chairs, one arm, upholstered in leather; sofa, cost $250, sell $90. 433 Esplanade.

**DINING ROOM SET**, solid golden oak, paid $800; would sell less than half price. 2001 St. James, near St. Ferdinand.

**DINING ROOM SET**, quartered oak, also a very fine Kindling Davenport, all covered in high grade Spanish leather, brand new, condition. 1900 Hutchison Street, Apt. 8. 80 3

**DINING ROOM FURNITURE** for sale, bedsteads, etc. 665 St. Antoine street.

**DINING ROOM SET**, Mission oak, including china cabinet; also mahogany china cabinet and parlor suite. English baby carriage, child's crib and sleigh; everything in splendid condition; all at bargain prices. Apply 608 Grosvenor avenue, Westmount. 80 2

**ELECTRIC FIXTURES** and fancy art glass dining room domes, cheap. Apply after 6 o'clock evenings, 97 Delorimier ave., corner St. Catherine st.

**ELECTRIC WASHERS** and small vacuum cleaners, in good condition, cheap. Up. 7459, 1025 St. Catherine West.

**ENGLISH BABY CARRIAGE** for sale, very slightly used. Apply 21 Bellingham Road, Outremont.

**ESPLANADE**—Contents nicely furnished five room flat to sublet, hardwood floors, electric fixtures, h. and c. water; rent only $20. Apply Box 1325 Star Office. 81 3

**ELECTRIC FIXTURES** for eight rooms, stair carpet, bedroom rug, window blinds. Apply after 7 p.m., 2099a Hutchison st. 81 2

**ELECTRIC FIXTURES** for 8-roomed house, modern, in good condition; will sacrifice. Apply 428 Claremont Ave. Phone West. 4499.

**ELECTRIC FIXTURES**—Seven room outfit, wired complete. Delivered to any part of city, $10.95. Wilder's, Limited. 77 6

**ELECTROLIERS**—For parlor, centre and four corners, cost $85; for living room, centre and four corners, cost $125; cheap. 819 St. Hubert street, from 11 to 2.

**ENGLISH BABY CARRIAGE**, almost new; also baby's push chair and oval table. Apply 2473 Waverley st.

**ELECTRIC FIXTURES** for seven rooms, $8.50 up, wired complete, guaranteed and delivered. Uptown 4556. 314 St. Catherine west. Open evenings. 54 50

**FURNITURE FOR SALE** — All 1st class. Visible on Sunday and every day, 7 to 9 P.M. See Mr. Leroux, 310 Papineau.

**FURNITURE** — For sale, beds, mattresses, pillows, curtains, chairs, table, cabinet and stoves, rugs, parlor set, oilcloth. 102 Burnside Place. 81 2

**FAMOUS ACTIVE RANGE**, hot water front; good condition. 159 Rosel street, Point St. Charles. Phone Vic. 1232. 81 2

**FUMED OAK** Dining Set, complete, latest model, almost new, worth $190, for $125. 2343a St. Hubert, near Beaubien. 81 2

**FURNITURE**—Tapestry set, 5 piece parlor set, living room set, odd chairs, Singer machine, rugs, parlor table, Morris chair, enamel dresser, dining room set. 2130 Hutchison. 80 3

**FURNITURE**—A few antiques, old prints, Sheffield plate, china; also one wardrobe trunk, in good condition. 31 Lorne avenue. Uptown 6788. 80 3

**FURNITURE** — Contents of a 14 room cottage; everything modern. 26 Ainslie avenue, Outremont. Rock. 575. 80 2eod

**FURNITURE** for sale, 167 Hutchison St., nine rooms, new, all in good order. Phone Uptown 4695. 80 2eod

**FURNITURE** — Contents of 7 rooms, oak dining set, cost $225; brass bed, bureau, gas stove and Ruud gas heater, in use short time; hair mattress, 67 Milton street.

**FURNITURE**— One oak bureau, bedstead, spring mattress, small walnut table, upholstered rocking chair, lounge, leather covered, laundry, gas stove and electric fixtures 8 roomed house. Can be seen at 4475 Western Ave., Westmount.

**FURNITURE**— Solid fumed oak card table, also hall carpet runner and stair carpet to match. 2222 Park ave., Rockland 819.

**FUMED OAK BUFFET**, circular dining table, mahogany bureau, men's dresser to match; brass bed complete; china cabinet, parlor table, hall stand, carpets. Bargain, moving. 1654 Esplanade.

**FURNITURE** — Bradbury (New York) Concert Upright Piano, 7 1-3 octaves, full iron frame, dark mahogany case; used in private family only; "Standard" rotary sewing machine, oak case, box top, five drawers; coffee percolator, alcohol burner. Tel. Westmount 5666.

**FURNITURE**—Extension dining room table and six chairs; also kitchen table (cheap). 2157 Esplanade ave.

**FURNITURE** — Two bedrooms and kitchen; sell separately if required, at 587 De St. Valier, cor Bellechasse, 3rd floor.

**FURNITURE** — Handsome oak dining room furniture, combination sideboard and silverware cabinet, art glass front, bevelled plate mirror, real Russian leather, upholstered chairs and fine round extension table. St. Louis 4278.

**FIXTURES** for Grocery Store; also refrigerator and showcases, 1 rug 3½ x 4, gas stove, 1 parlor set. 341 Charlevoix.

**FURNITURE** of 4-roomed flat to sell very cheap. 295 de Boucherville, Longue Pointe.

**FULL COMPASS** gaseliers, Auer lights and globes, all in good order. Owner leaving city. Apply 1815 Clarke street.

**FURNITURE**—1 gas stove, 1 cook stove and pipes, 1 oak mantle shelf, 1 gas heater, 1 folding garden chair, 1 chest of drawers, curtain poles and bric-a-brac. 222 Regent ave., N.D.G.

**FURNITURE** for 3 rooms complete, first class parlor, kitchen and bedroom set, all new, 626 Rivard. 78 5

**FURNITURE**— Drop head Singer machine, hardly used, three piece mahogany parlor suite, oak bureau, chiffonier, fine carpet, iron Davenport, Morris chair, upholstered sofa, oak sideboard, chairs, dining table. 714 St. Antoine. 81 2

**FURNITURE BY PRIVATE SALE** — Including fine old walnut bedroom set, hair mattress and spring, walnut sideboard and six dining room chairs, divan, odd tables, pictures, carpet, etc., and refrigerators. Also one 18 ft. and one 20 ft. ladder. Can be seen at 306 Grosvenor avenue, on Friday, Saturday or Monday afternoon or evening. Phone West. 4939. 81 2

**FURNITURE**—Contents of 5 roomed flat, no dealers, flat to let. 597 Girard ave., Maisonneuve. 78 2eod

**FURNITURE** — Bargain, large kitchen range, worth $100, for $35; gas range, worth $25, for $15; mahogany dressing table and chair, worth $35, for $18; plush drape, with gold trimming, worth $30, for $10; everything like new. 1739 Mance. St. Louis 489. 79 4

**FURNITURE** of a four room apartment, brass beds, rugs, pool table, leather chairs, etc. 250 Sherbrooke West, Apt. 32.

**FOR SALE**, oil paintings, antique articles, refrigerator, books, etc. Apply 816 Shuter Street.

**FOR DOWNRIGHT** good value in furniture of every description, low and medium price, and higher grade, if wanted, no place in Montreal like Geo. H. Labbe & Co., 84 St. Paul St. West.

**FURNITURE** for shipment to country places received the greatest care in the packing at the old and reliable firm of Geo. H. Labbe & Co., 84 St. Paul street west.

**FURNITURE**—Leaving house, will sacrifice gramophone cabinet, upright piano, bedouir set, Singer machine, drop head Taylor machine. 1926b St. Denis St.

**GURNEY** steel range, hall stove and pipes, gas stove, 5-piece parlor suite. Call before 5 p.m. 215 Marquette St. 80 3

**GAS RANGE**, Quebec heater, stove pipes, dresser, electric dome. Tel. St. Louis 5660, 1112 City Hall Ave.

**GAS STOVE**, also parlor set, tables, chairs, bedstead, also Davenport, sofa bed. Apply V. Plante, 181 Craig st. west

**GAS RANGE**, $10, four burners, oven and broiler. Can be seen between 6 and 8 p.m. 31 Lorne ave.

**GURNEY OXFORD** Chancellor range, 18R; good condition. 12 42nd avenue, Lachine. 82 2

**GO-CART**, also furniture, hall and gas stove; will sell separate or en bloc. 3166 Clark.

**GAS STOVE**, excellent condition; also linoleum. Can be seen between 7 and 9 p.m., 454 Mance. Phone East 6912. 81 2

**GAS STOVE** for sale. Apply 2518 Esplanade ave. cheap. 81 2

**GAS STOVE** for sale; three-piece mahogany parlor set; ash container and sifter. 846 City Hall avenue. 82 2

## FURNITURE FOR SALE

**GAS STOVE**, bureau and washstand, two complete beds, stair carpet, oilcloth, one rocker, two desks. 963A St. Catherine St. W.

**GAS STOVE**, beautiful, latest model, used two months, in perfect order. Call Rockland 2196.

**GAS RANGE**, New Perfect, 3 months used. Apply 1253 Messier st. 81 2

**HOUSEHOLD FURNITURE** for sale, carpets, bedroom sets, portiers, Hartman and Beck upright piano, self player, also records and music stand; party leaving town; will sacrifice. Pashin, 23 Ste. Famille.

**HALL RACK**, small, oak; single white enamel bed, spring, and mattress lacker oak dressing table. 1833 Mance.

**HOUSEKEEPING FURNITURE**—Are you starting up housekeeping this spring? If so, it will pay you to buy in the best markets. In war time, it is wise to save every cent on your purchases. This you can do by buying your requirements at the oldest and largest furniture establishment in Montreal. Geo. H. Labbe & Co., 84 St. Paul St. West.

**HALL STOVE** with grate. 834 Bourbonniere, Maisonneuve.

**HOUSEHOLD FURNITURE**, enamel bed, and spring, full size, Quebec heater, new, perfect, gas stove, in good order. 548 Gordon, Verdun.

**HANDSOME** mahogany three-piece parlor set, inlaid and upholstered in green brocade; also boy's and girl's bicycle. Seen by appointment. Phone W. 5009.

**IF YOUR OLD** dining room set is shabby and needs renewing, you are sure to be suited by going down to Geo. H. Labbe & Co., 84 St. Paul street west. 76 designs of leather seated chairs to select from, will store your purchase free until wanted.

**KITCHEN RANGE**, in good condition; price $10.00. Can be seen at 339 St. Antoine st., Lachine.

**KITCHEN TABLE**, chairs, pillows, blankets, two double beds, springs, mattresses, new; other articles; must be sold. 138 4th Avenue, Maisonneuve.

**KITCHEN RANGE**, $25; gas stove, $5; gas heater, $5; all in good condition. 304 Querbes avenue, Outremont. 82 2

**KITCHEN STOVE**, table, chairs, dresser, davenport, writing table, rocking chair, baby sleigh; preserving cans; last house on Wellington, 1665, Verdun.

**KITCHEN STOVE**, complete and in good condition; nickle fittings and pipes; price $10.00. 1792 St. Urbain street.

**LONGUEUIL** — Piano, stove, parlor set, 3 pieces; large mirror, table for sale. Apply Mrs. Watler at Hospital.

**LIVING ROOM SET**, 3 pieces, green wilton rug, green velor curtains; sell very cheap; only used few months. 403 Esplanade, near Mt. Royal.

**LARGE SOLID** mahogany bookcase, solid oak sideboard and dining table (square, four extra leaves), solid oak dresser, B. P. mirror, washstand, box couch, separate hair mattress, covered in tapestry, wardrobe, gas stove, carpets, matting, linoleum, sweeper vac, mission chair, leather cushion, kitchen table, etc. Can be seen any day between eleven and three; no dealers. 4059 Dorchester west.

**LIVING ROOM SET** and Davenport, in good condition; will sell cheap. 974 St. Denis. Tel. St. Louis 798.

**LARGE DINING TABLE**, 10 ft., 13 yards cocoa nut matting, $3.50; oil stove and oven, $3; 4-piece parlor set, pictures, carpet, single bed. 410 St. Antoine.

**LINDSAL PIANO**, mahogany, living room and bedroom sets, grandfather clock, rugs, Sheraton dining room set and all other household effects. Uptown 5941.

**LACHINE** — Buffet, ten dollars; dining-room table (round), eight dollars; four chairs, five dollars; bureau, nine dollars. 15 20th avenue, Lachine.

**LIVING ROOM SET**, new, three pieces, fumed oak and genuine leather; also McClary range; bargain. 2763 Park avenue.

**LINDSAY PIANO**, mahogany, living room and bedroom sets, grandfather clock, rugs, Sheraton dining room set and all other household effects. Uptown 5941. 78 3eod

**LIVING ROOM SET**, three pieces, covered tapestry, worth $90, for $30; double brass bed, complete, worth $85, for $35; single B. bed, worth $48, for $30; family refrigerator, cost $40, for $25; also parlor lamp and other articles, in use only four months. 1855 Chateaubriand, near Beaubien. 81 2

**LEACH PIANO**, first class condition, also odd tables, chairs, pictures, frames. 105 Metcalfe St. 81 2

**LACHINE**, 35, 34 Ave.—Steel range, gas stove, oilcloth, dining room set, dark oak, one mahogany, fumed oak chairs and tables, stair carpet, one white enamel bed set, cheap, leaving town; can be seen mornings or evenings, by appointment.

**LARGE MIRRORS**, rare old oil paintings, oval and square frames of all kinds. Also framing orders uncalled for. Fine opportunity to secure bargains. Must be sold, moving. Imperial Portrait Co., 1482 St. James street west.

**MIRROR** — Long pier mirror, handsome frame, rests on floor. Price $30.00; also sewing machine. 665 Delorimier ave.

**MAHOGANY**, 2 odd parlor pieces, settee and chair; one new Jacoby living room desk, cherry settee and chairs, gas stove quarter-cut oak good sized refrigerator. All the above in first class condition. Can be seen 581 Prince Albert avenue, Westmount, between 7 and 9 p.m. Must be sold within a week.

**NATIONAL COOK STOVE**, in good condition; also stove pipe. 151 Rosel, Point St. Charles.

**ONE** Dining-room Table, chairs; also kitchen table, chairs, oilcloth; good condition. 272c Church Ave., Verdun.

**ONE BOUDOIR TABLE**, brass bed, oilcloth. 872 St. Catherine street west: Phone Up. 8251. 81 2

**ORGAN**—Cabinet organ for sale, cheap; in good condition. Box 3800, 919 St. Catherine St. West.

**OXFORD** steel gas stove, good condition, cheap. 250 Christopher Columbus St.

**ONE GOOD FEATURE** in Geo. H. Labbe & Co.'s furniture advertisements, they can deliver the goods. 84 St. Paul Street west.

**PARLOR SET**, 5 pieces, in good condition, also sideboard, almost new, other furniture. 114A St. Antoine. 81 3

**PARLOR SET**, 5 pieces, mahogany, silk covered, living room set, tapestry covered; will sacrifice very low price, account death, leaving city. 42 Prince Arthur west.

**PARLOR SET**, almost new; Axminster carpet, large double plate mirror and other furniture. Apply 1109 St. Catherine East.

**PARLOR SET**, 5-piece; washing machine, baby's bassinette, cot, very cheap; moving. 257 Melrose ave., Notre Dame de Grace.

**PINK RUG**, 6 x 8 ft., and frock coat, never been worn. Telephone Up. 5416.

**PARLOR SET**, four pieces, card table, gas fixtures, kitchen range, white enamel beds. After 7 p.m., at 2099a Hutchison st. 78 3 3aw

**PENN ESTHER STOVE**, two parlor tables, iron bed, complete, bureau, cheap, no dealers. 1629 Chabot, mornings.

**PIANO** — One square; one kitchen stove; one hall stove. 794 Notre Dame west.

**PRICES GOING UP**, had you not better make your selection now, goods can still be had at most reasonable prices and purchases stored until wanted. Geo. H. Labbe & Co., 84 St. Paul street west.

**PARLOR SUITE**, 5 pieces; cabinet sewing machine, six chairs, extension table, one tapestry fumed oak living-room set; also table; at sacrifice. 1666 Cadieux.

**PARLOR CHAIR** and large bedroom rug; can be seen any morning; no dealers. 3 Tower Ave.

**PAINTINGS**—Beautiful paintings; water colors crayons. Apply Peel Street Branch, Box 8464.

**PARLOR SET** — One 5-piece; one fumed oak buffet and dining table, at a bargain. Apply to 751 St. Denis street.

**PARLOR SET**, superb, living room, arm chair, tapestry covered dining room and bed room sets, brass bed, almost new, sacrifice. 441 Mance, near Pine. 77 3 3aw

**QUEBEC HEATER** and lot of stove pipes; child's crib and several other pieces of furniture, cheap. Apply 26 Plymouth Grove.

**QUEBEC HEATER**, very good; also gramophone, with records; small table; enamel bed. 45 Villeneuve west. Phone St. Louis 1351.

**QUEBEC HEATER**, 22 pipes, one white wicker baby carriage, 2 ringed gas stove and table, enamelled bedstead. 3016 Adam, Maisonneuve. 81 3

**RANGE** for sale, steel, in good condition, price $10. 1135 Davidson street. Hochelaga. 81 3

**RUBBER PLANT**, $25; painting, sideboard, gas fixtures for six rooms; cheap if sold now. 844 Montcalm.

**RUGS**—Two beautiful rugs, one measuring 4 by 5 yards, other 4½ by 5½ yds., almost new, will sell half price. Apply 36 Sherbrooke St., west, apart. 4. 81 2

**RANGE**, McClary's Pandora, with hot water front, in first class condition. Apply No. 5 Bayle street.

**RANGE** — Moffat Gas Range, three ovens, perfect condition. Apply 234 MacKay street. Up. 7800. 81 2

**STOVE** and Gas Stove, also kitchen table and bed, good condition. 318 Willibrord ave., Verdun. 81 2

**STOVE**—Good cast iron cooking stove, size 8-18, Jewel, almost new, will sell at very low price. Apply 1028 Cartier.

**STEEL RANGE**, first class condition, $60, sell $30; washing machine; pictures. 223 Pine Ave. West.

**SIDEBOARD**, table, hall stand, sold separate if desired. 439 Charlevoix St., Point St. Charles.

**SIDEBOARD**, dining table and six chairs in good condition; bargain. 2669 Waverly.

**SOFA**, leather, parlor chair, bureau kitchen table, pictures, curtain pool, etc.; cheap. 2561 Mance, Apt. 6.

**SIDEBOARD**, in first class condition; also some odd pieces of furniture. 16 Labonte avenue, Longueuil.

**SOLID OAK DINING TABLE**, parlor mirror, odd chairs, large kitchen table, etc.; reasonable. 73 Crescent St.

**SHERATON** dining-room set, comprising sideboard, six chairs and china cabinet, solid mahogany, inlaid. Very beautiful. Almost new. Worth six hundred. Will sell for four hundred. Owner leaving city. For appointment to view telephone Uptown 3098.

**SOLID** mahogany dining-room set, $175; and bedroom set, brass bed; can be seen every night after six o'clock and Sunday at 1379 Des Erables avenue, near Mount Royal.

**SOLID MAHOGANY** bedroom set, comprising chiffonier, bureau, dressing table and chair; also mahogany bureau and beautiful painted four-section screen. Can be seen by appointment only. Telephone Westmount 3665.

## FURNITURE FOR SALE

**STOVES** — One Gurney gas stove, one Gurney hot water heater stove and one hot blast hall stove; all in first class order; cheap. 2235 Waverly street. St. Louis 932. 82 2

**STOVE FOR SALE** — Suitable for small flat; in good order. Apply at 190 Querbes street. Rockland 41.

**STEEL RANGE** in first class condition. Apply 511 Laval ave., or Phone St. Louis 7369.

**STOVE**, Wilder's Beauty range, with plate warmer, good condition; no further use for same, bargain. Apply 3150 Hutchison street.

**SOLID OAK SIDEBOARD**, $300, for $175; round table, $150 for $75; double brass beds, $85, for $25; one bureau and washstands, $300, for $100; 1 to 6. 221 City Hall avenue.

**SWEEPER VAC.**, used three months, first class condition, cost $15, will sell for $7. Phone Rock. 1778.

**STOVE FOR SALE**— Gas stove, good order, cheap. 365 Champagneur ave., Outremont.

**SECTIONAL BOOKCASE**, desk and bureau, all mahogany, axminster rug. 350 Victoria Avenue. West 3974. 73 3 3aw

**SINGER** sewing machine, on easy payments, to suit convenience of customers. Call on us or let us call on you. Singer Sewing Machine Branch, 1770 Church, Cote St. Paul. Victoria 403. 83 26

**SOFA** — Antique mahogany sofa, beautifully carved, also other furniture. 252 Mackay. Up. 7380. 79 4

**TABLE**—Square dining table, one washstand to sell, cheap. Apply 660 Union Ave.

**THE BIGGEST STOCK**, the latest styles, and the most reasonable prices, at the old firm of Geo. H. Labbe & Co., 84 St. Paul street west.

**THREE SINGLE BEDS**, springs and mattresses, curtains and sundry other household furniture. 169 Lafontaine, Maisonneuve.

**TWO BEDS** and springs, one 4 ft. 6 and one 4 ft., for $8.00 the two. 61 Anderson st.

**VACUUM CLEANER** "Acme," stationery type, very little used, for sale. Box 1304 Star Office. 81 2

**WONDERFUL** assortment of bedroom furniture in every kind of American woods, and you should see the low prices they sell their furniture at Geo. H. Labbe & Co., 84 St. Paul street west.

**WE SUPPOSE** you are looking for up-to-date household furniture at a reasonable price. The store for this is Geo. H. Labbe & Co., 84 St. Paul street west.

**WILTON RUG** — 9 x 10-6, in good condition; also dresser, cheap. Apply evenings, 220 Edward Charles, or telephone Rockland 1363.

**WRINGER** and tub stand combined. 2439 Waverly street.

**5-PIECE PARLOR SET**, parlor cabinet, kitchen table, chairs, stove, baby carriage, man's spring coat; will sell cheap. 41 Church st.

## OFFICE AND STORE FURNITURE.

**ADDING MACHINE**—Comptograph Adding and Calculating Machine, with pedestal, in first-class order and condition. Hyde Engineering Works, 27 William street. Main 2527. 80 3

**AHERN SAFES**—New and second hand. All styles and sizes. Cash or terms. Ahern Safe Co. Limited, 390 St. James street. Phone Main 813. 82 13

**BAR COUNTER**, stand with mirror, oak screen, pictures, beer pumps, glass blinds, etc. Call 231 St. Emelie, St. Henri.

**COMPUTING SCALE**, one scoop scale, Dominion scale, 600 lbs., cash register, brand new; oil tank, 25 gallon; one slicer, one credit system, McCaskey counter and fixtures, modern large refrigerator with latest improvements, etc.; complete grocery equipment to be sold before April 15, 1918. 1735 St. James, corner Greene.

**CASH REGISTERS**, National, secondhand, guaranteed for two years, no fancy prices, no high rent, no agents' commissions. Cash Register Bazar, Reg'd., 25 Notre Dame East. Phone Main 3535. 73 30

**CORONA TYPEWRITER**, complete with travelling case, slightly used. Phone Rockland 286.

**COUNTER** — 30 feet long; will sell cheap to quick buyer. To examine call at 1314 Boul. St. Lawrence; for price apply 2329 Park ave.

**CASH REGISTERS**, Nationals, second-hand, at low prices, guaranteed for two years; repairs and supplies. Blackwell and Landry, Agencies, Limited, 4 St. Lawrence Boulevard. Telephone Main 4357. 82 26

**CABINET SAFES**—All sizes, low prices. Cash or terms. Ahern Safe Company, Limited, 390 St. James st. Phone Main 813.

**DESK**—Drop typewriter desk, good order, cheap; also mangle. 245 Pine Avenue West.

**DESK**—Large double desk, at a bargain. Apply Room 182, care 128 Bleury St. 81 6aw

**DESK**, large solid quartered oak roll top, very latest style, perfect condition, cost $65, sell for $30. Box 664, Central Post Office, St. James.

**DORCHESTER STREET WEST**, 178, near Bleury street — Basement and yard, good with store. Smith Bros., 438 Bleury street. Phone U. 2783.

**EMPIRE TYPEWRITER**, latest model, practically new; elite type, for sale. Box 1306 Star Office. 81 2

**FIXTURES**, 50 feet shelving, drawers, cupboards, counters, etc. Can be seen at 340 Dorchester street west.

**FILING CABINET**, brand new, all steel; filing cabinet greenish grey finish, made up of the following compartments: Eight index card drawers, nine legal drawers, six storage drawers, four vertical filing drawers, complete with reducing top and base. If interested write Box 1290 Star Office. 81 2

**FOR SALE**—Small glass office partition, long upright office desk and large hardwood cupboard. Apply Room 81, 14 St. John St. 80 4

**GROCER'S** refrigerator, good size, two glass windows, doors in front, Eureka make bargain. Phone St. Louis 373.

**MULTIGRAPH MACHINE**, complete, with Flexo Type Setter, practically new and in first-class condition. Hyde Engineering Works, 27 William street. Phone Main 2527. 80 3

**MANY SHOWCASES**, all plates, quartered oak base. Apply Paquin, Wilbrod, Druggist, 640 Mount Royal East. St. Louis 525.

**NATIONAL CASH REGISTER**, one, cost $675, finished in mahogany. Used only two months. Call Main 7835 or write Room 400, Read Building. 80 3

**OFFICE PARTITIONS**, glass and wood, first class. Apply Mr. Ferguson, 234 St. James st. Tel. Main 2064.

**OFFICE SAFE** and typewriter for sale; will sell cheap for cash. Telephone Westmount 636. 81 2

**PRINTING OFFICE**, $300 cash, 2 presses, 1 knife, 200 fonts, cases, cabinet. Apply 2910 St. Hubert.

**STORE FIXTURES**, counters, shelves, meat cutter, 455 Notre Dame west. 79 4

**SAFES**— Second hand, large stock, all sizes, all repaired and repainted like new. Low prices. Repairs and removing. Combinations changed. All styles new safes. Filing cabinet safes. Ahern Safe Company, Limited, 390 St. James st., Montreal. Telephone Main 813.

**SAFE**—Perfect condition, inside 32½ x 40½. Lionais, 311 McGill, between 11 a.m. and 1 p.m., or 4 and 5 p.m.

**SAFE** (Goldie & McCulloch), size 40 ins. x 30; good order; $50.00. Aumont, 86 St. Gabriel.

**SHOW CASES**—Many show cases, all plates, quartered oak base. Apply Paquin Wilbrod, druggist, 640 Mount Royal East. St. Louis 525. 81 3

**SAFE** — Fire-proof, used two years, dimensions 49 inches high, 34 wide, and 30 deep; will sell cheap or exchange for one of smaller size. Gervais & Hutchins, 582 St. Catherine street west. 78 4 4aw

**SECOND HAND SAFES**— Many sizes and styles in stock. Various makes: Carey, Taylor, Edwards, Chapleau, Goldie McCulloch. Also the celebrated Ahern Safes, both new and second hand. Montreal Safe Works, 390 St. James st. 83 9 am

**SHOWCASES**, nine, two large counters, one mirror, 3 by 5½; twenty-foot awning. 1724 St. Catherine East.

**SHELVING**, counters, show cases, desks, oak swivel chair, mahogany counter. 540 Dorchester west.

**TYPEWRITER**—Underwood, good condition, for sale cheap on account of leaving city. 29 Sussex ave., Apartment 3. Phone Uptown 7086.

**TYPEWRITER** — Underwood, cost $125; will be sold at a bargain. Apply 807 Laval ave. St. Louis 881.

**TWELVE** ft. soda fountain counter, marble top and base; double tap; electric dome; nice piece of furniture; a bargain. 333 St. Zotique. Phone St. L. 2071.

Bus chances ETAION UNIN NNNN

**TOBACCO WALL SHOW CASE**, plate glass mirror, almost new, made by Jones Bros., Cost $120 for $90. 1138 St. James, Up. 4584.

**TYPEWRITERS**, all makes, from $25 to $65. Ask for list. Typewriters Supplies. Canada Typewriter Exchange, 68 St. James, Montreal.

**TWO TYPEWRITERS** in first-class order, Remington and L. C. Smith. Hyde Engineering Works, 27 William street. Telephone Main 2527. 80 3

**UNDERWOOD TYPEWRITER** — Walnut table, 55 x 46 x 31, with 6 drawers, typewriter desk and chair, etc. Room 25, 40 Hospital street. Main 571. Rockland 122.

**WALL CASE**, 2 silent salesmen show cases, 2 cash registers, clothes cabinets and benches, electric hanging lamps, 1 mottled copper ceiling electric fans. Will sell all or part. Apply to Star, Peel St. Office, Box 8461. 82 2

## PARTNERS WANTED.

**MAN** with $3,000 to take half interest in stave and heading business. Mill and timber all in readiness to start operation. Real good investment. Box 1307 Star Office.

**PARTNER**, strictly reliable, must have $2,000 to $3,000, to take active half interest in retail business, salary $40 weekly; good future prospects. For particulars, call Manager, Uptown 8947.

**PARTY** with ten thousand ($10,000) dollars cash would consider good business proposition, manufacturing preferred; no agents need answer; give full particulars, which will be strictly confidential. Box 8420, Star Branch, Peel street. 80 2eod

**YOUNG BUSINESS MAN** will finance quick turn-over transactions where cash from $100 to $2,000 is required; confidential. Box 1529, Star Office. 81 2

My son, if thou wouldst rent that front room to help pay the taxes, just run a MONTREAL DAILY STAR want ad.—Solon.

## WANTED TO PURCHASE.

**ALL SORTS** of household effects, old furniture, carpets; also old silver and gold bought for cash at reasonable prices. "Live and let everybody live" is my motto. M. Frank, 15 Craig street east. Telephone East 3067. 82 2

**ALL KINDS** of furniture, reasonable cash prices paid. Montreal Furniture Exchange, 131 Craig East, Phone East 1726. 78 8

**ANYTHING** you have no more use for. We turn it into money. We charge nothing for collecting the goods. Try it. Phone St. Louis 3143. H. Sabourin, the auctioneer. 18 312

**ALL KINDS** of second-hand furniture taken in exchange for new. Phone Up. 1672 and one of our representatives will call and make you an offer. Cash or credit. Ontario Furniture Company, 365 Bleury st., corner of Ontario st. 13 124

**BICYCLES** — If you have one you wish to sell. Write Box 6990 Star Branch. State lowest price.

**BAKER'S TROUGH**—Wanted, small baker's trough, must be in good condition, cheap. Box 1357 Star Office.

**BOY'S TRICYCLE**, good order, cheap. Tel. W. 3838. 455 Grosvenor ave.

**BANK OF MONTREAL**, ½ penny and 1 penny 1838 and 1839 wanted, good prices, also others. Canadian Coins Store, 62 St. James.

**BEES**—Five to ten colonies Italian bees. State price; where located; kind hives used. Box 1867 Star Office.

**BOOKS**—Complete libraries or small lots of books purchased for cash. We remove all books purchased immediately at our expense. Telephone or drop us a card and our representative will call on you at once. The Diamond News Co., dealers in new and second-hand books. 50 Bleury st. Telephone Main 6176. 77 6

**HAVE** High Grade Mason Risch Piano, mahogany upright, in good condition. Will exchange for player piano, same grade instrument; must have mahogany case. Reply stating lowest cash terms and state absolute facts. Write 6988 Star Branch, Union ave.

**BOOKS**—Secondhand books bought and sold. Good prices given. Montreal Book Room, Limited, 33 McGill College avenue. Uptown 1092. 77 6

**CHAIRS**, 25 to 100 for small hall; must be cheap, new or second hand. Harding, 1133A St. James street. Uptown 4216.

**COATS**—Poor man wants couple of secondhand coats or suits, 40, 42, give price. James Holland, 2839 Mance. 81 2

**DAVENPORT**, high class, tapestry covered; dining room chairs, high class, leather covered. Box 654, Central Post Office, St. James.

**HOT WATER JACKET** wanted for heating a boiler; must be in good condition. Phone Up. 7219.

**LEATHER SUIT CASE**, size 24 or 26 ins. Must be in good order and cheap. Write 6979 Star Branch, Union ave.

### LOW PHOSPHORUS SCRAP

Fifty to one hundred tons low phosphorus steel scrap wanted. Must be under .035 per cent in sulphur and phosphorus. State price and full particulars. Box 1324 Star. 81 5

**OLD BAROMETERS** (working order not necessary) also field glasses. West. 5605 or Box 8454 Star Branch, Peel street.

**OLD FALSE TEETH**, in any condition; $2 per set or 14c per tooth. Send teeth or address to P. O. Box 11, Station B, Montreal. 77 6

**ROUND**, black walnut dining table. Write 6986 Star Branch Office Union ave.

**RESTAURANT** liquor license, must be cheap for cash. Apply Box 1400 Star Office.

**SECOND-HAND UPRIGHT PIANOS**. Will pay cash or give a liberal allowance on new player-pianos or phonographs. Layton Bros., 550 St. Catherine street west. 83 3 aw

**SIDEBOARD**—Golden oak finish. Apply 266 Christophe Colomb st. Telephone St. Louis 8511.

**TINSMITH'S** Brake and other tools. Hamilton Brass Works, 327 Craig street west.

**TORONTO RAILWAY SHARES** — Will purchase at Forty Dollars per share cash. Phone Main 1185.

**VIOLIN, BOW AND CASE**, in good order and cheap; also three-quarter size. Box 1404 Star Office.

**WARDROBE TRUNK**, medium size, good condition. Address Box 1350 Star Office. 82 2

**WANTED**, two secondhand trunks, must be in good condition and reasonable price. Apply Box 1330 Star Office. 81 2

**WANTED** to buy second-hand upright pianos, for cash or in part payment for new piano or phonograph. For information phone immediately. St. Louis 6441.

**WANTED TO PURCHASE** large Vercheres boat, also outboard motor, preferably Lachine or Lake Shore. Box 8451 Star Branch, Peel street.

## MISCELLANEOUS

**BE PATRIOTIC**—Save Nation's Food Supply—help your country; use and sell Freer's Egg Saver. The quality products that satisfy users, bring repeat orders, and pay liberal profits. Sample package 10c. Send today. Freer Factories, Foster, Que. 78 13eod

**MAIL US** your safety razor blades, to be re-sharpened, like new, 25c per dozen, any make, try us. C. Gould, 39 Villeneuve street west, Montreal. 79 6

**NOTICE**—The Lakes on the Seigniory of Mille Isles are private property, belonging to the Seignior. All persons are hereby forbidden to trespass upon them under penalty of the law. Residents in the vicinity of Lakes, Guindon, Ouimet, Rochon, Fillion, Seignior, Marois, Violin, Laroche, Denis, Boisclair, Morin, St-Amour, DesChats, Becsies, Road, Prevost, Miller, Beauchamps, and all other lakes upon the Mille Isles Seigniory, are hereby notified that they have no rights to the use of any of the said lakes, for boating, bathing, fishing or shooting, and any persons trespassing in any way will be prosecuted according to law. J. B. D. Legare, Proprietor, Montreal. 79 4 law

**SPARE TIME MONEY**—If you keep a garden or raise small live stock, write The Backyard Farmer, Ottawa, for liberal proposition. 81 3

**TRAVELLER**, covering Quebec province, would like to communicate with some other traveller, who has an auto, and wishes to have companion for summer months. Good chance for young traveller who does not know the territory. Apply Drawer 70, Knowlton, P.Q. 81 2

## PATENTS

**WANTED AN IDEA**—Who can think of some simple thing to patent. Protect your ideas. They may bring you wealth. Write for "Needed Inventions" list of "Patent Buyers." Randolph & Co., patent attorneys, Department 330, Washington, D. C. 78 30

## WANTED TO BORROW

**LOANS WANTED** $12,000, $6,000, $3,000, and $2,000, all on first mortgages; central properties. Henry Ward & Co., 286 St. James street.

**ON FIRST MORTGAGE**, $1,500 on two flat property bearing good revenue. Write R., 527 Wellington st.

**WANTED** $3,500 by school municipality. Free of debt; near Montreal; to be used for new building. Apply to Bonds, Box 1403, Star Office. 82 2

**$7,000.00** or $8,000.00 on property, well situated, first mortgage, will pay good interest and bonus to individual. E. Desrosiers, 332 4th avenue, Rosemount. 81 2

## MONEY TO LOAN

**APPLICATIONS** will be considered for amounts up to $5,0000 on improved city or Westmount property. Current rates of interest. The Crown Trust Company. Main 7900.

**$30,000** on first mortgage on revenue bearing city property. Hew R. Wood Company, 76 Bank of Ottawa Building, Montreal. 71 12

**$2,000, $4,000 and $6,000** first mortgage on good residential property, at current rate. P. E. Brown, 97 St. James St. 80 3eod

## MORTGAGE LOANS

**FIRST MORTGAGES** — Have money to loan, in large or small amounts, city or Westmount, built properties. Hamilton & Co., 411 Transportation Bldg. Main 1710.

**MONEY TO LOAN** on 1st mortgage, from $2,000 to $5,000 at lowest current rates, City and Westmount improved property. P. O. Box 1093.

**MONEY TO ADVANCE** cheaply and quickly on good city properties; mortgages bought. G. Thompson, 506 Merchants Bank Bldg. Main 4153. 82 6

## AGENTS WANTED

**AGENTS**—California Flower Bead Necklaces quick sellers. Big profits. Absolutely new. No license required. Get proposition. Mission Shop 15, 2819 W. Pico, Los Angeles, California.

**AGENTS** and investors wanted to sell shares National B.O.S. Service. Most beneficial offer of the day. Particulars ground floor, New Birks Building.

**AGENTS**—California Flower Bead Necklaces quick sellers. Big profits. Absolutely new. No license required. Get proposition. Mission Shop 15, 2819 W. Pico, Los Angeles, Calif.

**AGENTS** — Here is a real opportunity to make large increasing income. Handle Leswerk Laundry Tablets, 15c per package, enough for 5 large washings. Unconditionally guaranteed to give satisfaction or full cost will be refunded. Send 10c for sample package and confidential prices. Leswerk Mfg. Co., Foster, Que. 82 4 law

**AGENTS**. — Sell economical products that save customers money. You can make regular customers of every family. Your guaranteed sales mean big profits. Many clearing $10 and $20 daily. Send today for free sample and full particulars. Original Products Co., Foster, Que. 82 4 law

**AMAZING SELLER**—Tablets that wash clothes spotlessly clean, without rubbing; promise to solicit orders with ten cents will bring samples for four washings; make dollar an hour. Bradley's Co., Brantford, Ont. 71 18

**GENERAL AGENT WANTED**—A new law for the Province of Quebec makes a new accessory essential to every automobile owner. We are looking for able man to be general agents for local territories for this accessory. This is the first opportunity of this kind in the automobile industry. You can make $100 a week or more, with but little capital. Do not reply unless you are in earnest and able to direct men. Super-Lighting Company, 81-85 Adelaide st., East Toronto.

**ONE AGENT** cleared up $200.00 in one month selling a Stock that speaks to investors in wartime. You can do equally as well. All or spare time. Room 407-245 St. James street. 82 3

## AGENTS WANTED

**PORTRAITS**, photo pillow tops, patriotic pictures, medallions, frames, sheet pictures, luminous crucifixes, books, papier mache frames, photo pennants, very lowest prices; rejects credited. Prompt shipments: 30 days credit; catalogue and sample free. James C. Bailey Co., Dept. 61, Chicago.

**PORTRAIT AGENTS WANTING**, good prints, finishing a specialty; frames, everything, lowest prices, quick service. United Art Co., 4 Brunswick avenue, Toronto. 58 13 law

**PORTRAIT MEN**. — Agents or crew managers write today for our new proposition. Frames and convexed glass at factory prices. Guaranteed portraits; prompt shipments. Williams Potrait & Frame Co., Box 2673, Taylor st., Chicago.

**SALESMEN**—Experienced or inexperienced; city or travelling. Send for our free book "A Knight of the Grip," and list of openings. Immediate employment service rendered members. Address nearest office. Natl. Salesmen's Tr. Ass'n, Dept. 159, Chicago, San Francisco, New York.

**STOP HERE**—Sell the Eisen regulator for Ford head-lights; going like wild fire everywhere; gives splendid driving light at low speed; keeps bulbs from burning out; operates automatically; wanted for every Ford; big profits quick. Listen: Siler, Oklahoma, sells 12 daily, profit $20; McFarland, Nebraska, made $3,420 in 17 weeks; no experience necessary, we show you how; not sold in stores; sales guaranteed; no capital necessary; write to-day for special offer. Address Eisen Instrument Co., 698 Valentine Bldg., Toledo, O.

**SIDE LINE** of Wood Heating Stoves can be had on commission by traveller calling on hardware trade throughout the province of Quebec. Apply 423 St. James st. 81 6

**SIDE LINE**, Chloride Lime can be had on commission by traveller, calling on drug stores and groceries. Apply 423 St. James street. 81 6

**SALESMAN**—Live, energetic salesman to sell 1st mortgage gold bonds, city or country. Apply Box M. 393, Star Office. 80 6

**TRAVELLING SALESMAN** in groceries and provisions who would like to add a very interesting line of samples. Call 159 St. Paul East. Much know English and French.

**WE ARE TRANSACTING** the largest business here and our facilities for prompt replacements are unsurpassed; Commercial Plate Glass Assurance Company, 1401 St. Lawrence Boulevard, corner Mary Ann. Telephone St. Louis 269. Agents wanted. 76 4 law

## BUSINESS CHANCES

**AUTO SERVICE STATION**, good paying business, for sale. Completely equipped with gasoline, air tanks and pumps, electric motor and lathe, portable gasoline motor, engine stand, overhead traveller, Weaveley portable jacks, taps, dies, reamers, drills, vise, tools, etc. Reason for selling, leaving Canada. 1308 Ontario st. East.

**BUSINESS EXCHANGE**, 864 University, Uptown 6541, offer grocery established 36 years, Central West, $3,600; absolutely safe and doing big business; dwelling and jewellery shop, $4,000; two unusual Labor Saving Patents, $1,200, $5,000. For other opportunities see our list. We locate business opportunities, find partners, sell stores, agencies and going concerns. If you intend going in or out of business, consult us.

**BLEURY, 128** — To sublet, a floor in Southam Building, 1,020 feet space, no other tenant on the floor very good light. Must be seen to appreciate. Rent very reasonable. Inquire Room 501, 128 Bleury st. Tel. Main 2570. 81 3

**BARBER SHOP**, well situated; cheap price; very good spot. For more information call at 1008 Ontario st. east.

**EXCEPTIONAL OPPORTUNITY** for young man to secure an established well paying motor delivery business. Owner leaving town. Box 1309 Star Office. 80 3

**FOR SALE**—As going concern, goodwill, stock, rolling stock, fixtures, of a hardware and paint business, located in a live town, within a few miles of Montreal. Apply Box No. 1269 Star. 81 3

**DRUG STORE FIXTURES** and stock at half price to quick buyer, $1,500. Apply at 259 Beaumont. 82 2

**EUROPEAN** discovery makes old tires new; guaranteed additional 5,000 miles at half the cost of new tires; makes tires puncture proof; startles experts; tremendous European success; used exclusively in war zone; practically new in America; great war-time seller. Old established firm wants men with ability in each county to open small plant and establish local sales campaign by appointing subsalesmen in each town; $500 to $5,000 capital required. One of our distributors made over $10,000 first 30 days. Address Manager, 8th Floor, 20 E. Jackson Blvd., Chicago.

**GROCERY** and Butcher Store, combined, in North End of city; bargain to quick buyer. Apply by letter. 2351 Clarke street. 81 2

**GROCERY STORE**, small, with dwelling attached, small rent, bargain. Apply 482 Bourgeois street, Point St. Charles. 80 3

**GUY STREET, 486A** — To rent, bakery and stables, situated on Guy street, two good ovens. Would be willing rent as livery or garage to suitable tenant. Apply Main 983. 81 3

**GROCERY** — Well established grocery story for sale, good opportunity for smart man. Apply J. A. Leboeuf, at L. Chaput Fils & Co. Limited, Montreal. 81 3

**HOTELS**—For sale, about two hours from Ottawa on the C.P.R., a new and up-to-date forty room hotel of cement block construction, twenty-six sleeping rooms, sixty feet frontage, furnace heated, hot and cold water, electrically lighted, opposite C.P.R. Depot; two stores in building rented, with excellent opportunities to rent two other dwellings on property separate from hotel. Total area 120 x 240 feet. Well worth investigating. For further particulars write F. C. Smith, Proprietor, Ottawa House, Campbell's Bay, Quebec.

**HUSTLER**, with $3,000, wants to connect with good legitimate business as partner or buy. Write particulars, Box 8425 Star Branch, Peel street. 81 3

**HOTEL** to let for May, 58, 62, 64 St. Gabriel street, occupied by Hotel Florence, Ltd., about 40 rooms. Apply L. LaRue, 153 St. Paul East. Main 2329. 80 6

**ICE CREAM PARLOR**, first class fixtures, with tenement, cheap. 274 Lasalle Road, Verdun.

**ICE CREAM**, candy and tobacco business for sale, good locality, cheap for cash. Owner leaving city. Apply 446A Greene Ave. 82 3

**IF YOU HAVE** a good genuine proposition in the lumber line for which you require financial assistance, please communicate with Post Office Box 294.

**MUST BE SOLD** — Well established Butcher and Grocery business, in Annex, Montreal, English and French trade; all modern conveniences; long or short lease. Owner would consider property in part payment. Box 1379 Star Office. 82 2

**MANUFACTURE** of soap and formula for sale at cost price; profit 100 per cent. U. Lavigeur, 726 Notre Dame east.

**MILK ROUND**, 55 to 60 gallons, well equipped in growing section of city, good opportunity for cash purchaser. Box 71, 235 St. Catherine, Maisonneuve. 81 2

**MILK BUSINESS** of about 50 gallons daily, all private customers in north west and centre of city, in business for over 20 years, will sell reasonable to suit purchaser. Box 112, 117 Bernard. 81 3

**POOL ROOM** for sale, making $50 to $75 per week; clear, with licenses to Spring. Sell very cheap. L. Poirier, 1621 St. Catherine, corner Prefontaine. 74 9

**PLATING PLANT** for sale cheap, copper, bronze, nickel baths, buffing and grinding machines, established connections. Apply 36 Prince street. 79 4

**RETAIL SHOE STORE**, great opportunity for smart man. For particulars, apply L. Levy, 255 St. Catherine west. 79 2aw

**RETAIL SHOESTORE** —Great opportunity for smart man. For particulars apply L. Levy, 255 St. Catherine West. 79 2aw

**ROOMING HOUSE**—Central location, 12 rooms, two bathrooms, furniture for sale, easy rent. For particulars and appointment, Phone Up 3207. 79 4

**RESTAURANT** with grocery lines; flat 5 rooms, large cemented cellar; only store on the four corners. Apply 521 Mary Ann east. 80 3

**STARTLING** discovery makes old tires new; guaranteed additional 5,000 miles at less than half cost of new tires; makes tires puncture and blowout proof. Used universally in Europe. Great War Time Seller; old established company wants man with ability in each county; open small plant and handle local business; $500 to $3,000 capital required. Should make $5,000 to $15,000 annually. Address A. Marshall, 20 East Jackson, Chicago.

**SHOE SHINE PARLOR** for sale, doing good business; established for 10 years; cheap for cash. 823 Notre Dame west.

**STATIONERY** — All stock, books, stationery, engravings, large quantity of toys, dolls, show cases; no reasonable offer refused; for immediate purchaser. 158 St. James st.

**SAW MILL FOR SALE**—This mill is just finishing up a cut of about three hundred thousand feet and is a first class, up-to-date mill. Any quantity of timber to be had. Apply J. D. Campbell, Lachute, Que.

**UP-TO-DATE** ladies' ready to wear store, situated in the best part of St. Catherine, west, will give reasonable terms to a reliable party. Apply Star Box 1348, Star Office. 81 26

**WANTED**—Transferable restaurant license; state price. Box 1304 Star Office. 82 2

**WHOLESALE** manufacturing business, price $10,000, half cash, balance easy, big profits guaranteed; agents need not apply. Box 917 Star Office. 73 6 sam

**WHOLESALE** fruit and vegetable stand at Bonsecours Market; good business place. Apply 77 Marche Bonsecours. 80 2

## EDUCATIONAL

**ARCHDEACON PATERSON SMYTH** warmly recommends Mme. P. Pellego for French lessons; thorough Parisian pronounciation. Address 127 Park ave. Phone East 3428. 82 4 law

**ART STUDIO OILS**, water colors, china, 8 lessons, $1.50. 463 Bleury.

**BOOKKEEPING**, with necessary arithmetic and correspondence, shorthand, in French and English typewriting, preparation for office work. Matriculation subjects also; 1009 St. Denis.

**CHAUFFEUR-MECHANIC** wanted to learn automobile; day or evening; license guaranteed; positions secured; private courses to ladies. Coulombe, 498 De Montigny. East 4344. 57 36

## EDUCATIONAL

**CHAUFFEURS**—Learn from best teacher in Montreal to drive and repair automobiles; license in three weeks; position secured. East 7196. 323 Plessis. 74 26

**FRENCH** — Gentleman requires private evening tuition in French language, state terms. Box 1387 Star Office. 81 3

**FRENCH** — Experienced young lady knowing English, gives lessons after office hours. Terms moderate. Box 1386 Star Office.

**FRENCH, SPANISH, ETC.**, easily by the direct-conversational-Berlitz-Method. Call Prof. Bernard. Up. 3452. Canadian Academy of Music, 740 Sherbrooke west. 78 11

**HAS YOUR** common school school education been neglected? Then write for our catalog describing our Course on the following subjects: Arithmetic, Spelling, Penmanship, Bookkeeping, English Grammar, Letter Writing, etc. F. Munn, Representative, 745 St. Catherine West.

**ITALIAN PARISIAN LADY** would exchange lessons with educated Italian person; good opportunity learn good French; well taught. Box 8446, Peel street.

**LESSONS WANTED** in Italian conversation and reading, lady teacher preferred. Box 6992 Star Branch, Union ave.

**LESSONS** for all kinds of crochet lace "tatting," white, color and Danish embroidery given at 1129 St. Denis. St. Louis 1628. 82 4am

**MUSIC** by an experienced teacher, 25c per lesson, 5 lessons $2. Pupils prepared for examinations. 4157 St. Catherine street, Westmount.

**MATRICULATION** and Commerce Classes —Private lessons arranged. 293 Outremont avenue, Outremont. Phone Rockland 2521 or 113. A. J. Hale-Sanders, M.A. 245 156eod.

**PAINTING** in oil and water colors, china painting, in classes or private. Call 10-12 a.m. 669 Durocher, near Bernard. 76 6 law

**PITMAN'S SHORTHAND** and Typewriting, individual attention; terms moderate. Apply 39 Victoria. Tel. Up. 8505, after 4 p.m. 76 4eod

**PIANO LESSONS** by experienced English teacher. Fees $3.00 and $3.50 per month. W. Wilds, 40 Harmony street. Phone Westmount 4582. 82 2

**PRIVATE TUITION** in Arts and Mathematics. Rev. M. O. Smith, M. A., 91 Mance street. Tel. East 2052. 79 8 2aw

**SHORTHAND**, touch typewriting, bookkeeping, English and French civil service work; day and evening private lessons; evening classes Mondays, Wednesdays and Fridays. Open all years. Phone Westmount 6776. Pitman's, Westmount Commercial Bldg., corner St. Catherine and Greene avenue. 82 2

**YOUNG MAN** would give French lessons in return for English conversation. Address after 7 p.m., 584 St. Denis St. 81 2

## TEACHERS WANTED

**ELEMENTARY TEACHER** wanted for Protestant school municipality of Grenville No. 1. Terms seven months commencing May 1st next. Salary thirty-three dollars month. References required. E. C. Whinfield, chairman, Calumet, Que.

### LACHINE HIGH SCHOOL

Teacher for grade VI., also two teachers for Earl Grey school. Applicants will please enclose testimonials and state salary expected. C. A. Jackson, Superintendent. 77 6

**PROTESTANT TEACHER**. — Wanted for the Royal George Model School, Greenfield Park, a Protestant teacher for the position of Principal of the school. Duties to commence beginning of September next. State age, qualifications and salary expected. Applications will be received up to 20th inst. by the secretary treasurer, Board of School Commissioners, Royal George School, Greenfield Park, P. Q. 80 4 2aw

**TEACHERS**. — Wanted for Huntingdon Academy, principal; state salary expected; teacher for grade 8, salary $500; grade 7, salary $475; grade 5 and 6, salary $450; grade 3 and 4, $450. Applications to be in hands of secretary by 17th inst. Andrew Phelps, Secretary, Huntingdon, Que. 83 2

## SITUATIONS VACANT—MALE.

**ASSISTANT FOREMAN** — Wanted a thoroughly competent and reliable assistant foreman for the Bottoming Room on Women's High Grade Welts and Turns, with experience on wood heels. Apply giving full particulars, references required. Box No. M 390 Star Office. 81 2

**ATTENDANTS**—A few steady, single men wanted at once to train as attendants at Verdun Asylum; wages $31.00 a month; live in. Apply, with references, to the Chief Attendant at the hospital, Lasalle road, Verdun. 80 3eod

**AUTO MECHANIC EXPERT** wanted; must have the best of references. Apply to Almy's. 81 2

**ADJUSTER** — Wanted casualty claims for Montreal district; preference to man having both languages and exempt from military service. Don't apply without experience; give age, record and salary expected. Box 1326 Star Office. 81 3

### AIR CHIPPER

Wanted, a first-class air chipper, on machinery, best rate of pay, steady work, in good town in Canada. Apply H. E. Plant, 1790 St. James st., Montreal. 80 4

### ADVERTISING MAN

By leading daily newspaper, a young man of good address and soliciting ability to secure advertising copy from advertisers already under contract. One with experience in newspaper work and able to write good retail store copy preferred. Give full particulars of education, experience, salary wanted and references. Box 1102 Star Office. 77 6

**BOOKKEEPER** for prominent fire insurance office. Must have experience in fire insurance business. Apply giving age and full information with references. Address Box 1221, Star Office. 80 3

**BOY WANTED** for wholesale glove and hosiery warehouse; must be quick at figures and speak both languages. Box 1372 Star Office. 82 2eod

**BOY WANTED** for messages, under 16 years, useful about store. Apply 51 Drummond. Up. 7503.

**BOY** wanted for office work; must have good handwriting; experience preferred. Apply P. O. Box 1093. 82 2

### BREAD SALESMAN

Salesman and driver, experience not necessary. 165 St. Urbain. Apply James M. Aird.

### BOOKKEEPER

Wanted by wholesale grocery brokers.—Apply own handwriting, stating age, experience, references, past or present employment, salary expected, status as to Military Service. P. O. Box 3204 81 2

**BOY**. — Strong boy wanted. Apply Foreman, Star composing room, St. James street. 80 3

**BOY** — Clean boy wanted for soda fountain. Apply to Almy's.

**BOY** — Wanted a good strong boy, English speaking, to help around store and go on messages. Apply 178 St. James st.

**BOY WANTED** as office assistant, not younger than 15 years; must have fair education. Box 1222 Star Office. 80 3

**BOY** wanted at once for stores department. Must be willing. Apply Sec'y-Treas. Department, 165 St. James st. 80 3

**BOOKKEEPER** — Wanted for insurance office, reply stating qualifications and salary expected to Box 1323 Star Office. 81 2

**BOYS**—Two strong boys, ages about 18 or 19, for work in factory. Apply 40 St. Urbain street. 82 2

**BOY** — Wanted bright, clean, as office boy, for large mfg. concern, must be neat and steady, splendid opportunity for advancement. Apply 69 Delorimier.

**BLACKSMITH** wanted. Apply Dominion Bridge Co., Limited, Lachine.

### BOSS CARDER WANTED

Boss carder wanted for Eastern Mill, nine sett. Apply at once to Box M 389 Star Office. 78 5

**CAKE SALESMAN**—Good live man, with experience. Apply Wm. J. Logan, 831 St. Catherine west.

**COATMAKER**—Wanted first-class coatmaker for high class tailoring establishment in Calgary, Alta. Wages $12.00 up. Steady employment. Apply by letter to Box 1131, Star Office. 78 6

**CLERK** for office work. Must be a good penman. Apply in own handwriting to Box 1225, Star Office. 80 3

**CARPENTER** — Wanted for country job, carpenter who understands framing. Box 1210 Star Office. 80 3

**CARD ROOM HELP**, assistant and cleaner, for town in Ontario; good wages to right man. Apply Box M 392 Star Office. 80 2eod

**CLAIM INVESTIGATOR** — Experienced railroad over-charge claim investigator; salary $85.00. Apply Box 1261, Star Office. 80 3

**CREDIT MAN**—An experienced Local Credit Man or Woman, to take charge of the credits and connections of a high class retail business; must be capable, well posted on local conditions and a good correspondent. Apply stating experience and salary expected to Box 8469 Star Branch, Peel st. 82 3

**COACH DRIVER**—Wanted good coach driver. Halpin and Vincent, 478 Craig street east. 81 2

**CHOIR LEADER** or Organist and Choir Leader wanted for St. Andrew's Presbyterian Church, Fort William, Ont. Three manual casavant pipe organ, excellent choir talent, good field for tuition. Apply stating salary and experience to W. W. Southon, Fort William, Ont.

**COLLECTOR**, active and generally capable collector for outside work by large company, offering opportunities for advancement. Apply stating age, experience and lowest salary to start to Box 1208 Star Office. 81 2

**COLLECTOR** — Wanted English and French speaking collector, now working, good opportunity for right man. Give full details of age, education, experience in English. Box 1257 Star Office. 80 26

**CITY SALESMAN** wanted, one with connection among manufacturing cloak and suit trade. Apply with references to Box 1333 Star Office.

**CANVASSERS** wanted to travel with manager or work in city, good remuneration for willing workers. Apply 1480 St. Lawrence Blvd. 81 2

**CLERK** wanted at once, an experienced clerk for general country store, with knowledge of bookkeeping. P O Box 245, Richmond, Que. 81 2

**CHARTERED ACCOUNTANTS' OFFICE** — Wanted, man with experience in chartered accountant's office only, and with or without C. A. degree, to take full charge of audits. Apply confidential to Box 1250 Star Office. 80 3

**CLERK**—Wanted a junior male clerk for this company's office. Apply by letter, stating age, experience, and present employment. Paton Manufacturing Company, Sherbrooke, Que. 82 6

## SITUATIONS VACANT — MALE

**CARD CLEANER** wanted, for night work. Apply Slingsby Mfg. Co., Limited, Brantford, Ont. 82 3

**CLERK** — Wanted good mail clerk for railroad office. Address stating age and experience to Box 8423 Star Branch Office. 81 3

**CUTTER** wanted—Experienced on Boys' Clothing; state experience and wages expected. Walter Blue & Co., Ltd., Sherbrooke, Que. 80 6

**CERTIFICATED ENGINEER** for small steam plant, locomotive, crane runner, and sandstone quarrymen. Apply between 7 and 8 p.m., 12 Richmond Square. 79 4

**COMPETENT MAN** to supervise and sort newspapers for mails. Must be steady, willing and have first class references. Permanent position for right man. Apply in confidence, to Box 1137, Star Office. 78 9

**CHAUFFEUR-MECHANIC** wanted. Ladies or gentlemen, see my advertisement in educational column. Coulombe Automobile School, 498 DeMontigny, East 4344. 57 36

**DESIGNING DRAUGHTSMAN** on light jig and fixture work. Man having machine shop experience preferred. State salary expected. Apply to Box 1374 Star Office.

### EXPER. NIGHTWATCHMAN

Between 40 to 50 years of age, must have first class references and be able to furnish bond $2,000; permanent position to the right man. Reply stating experience and references to Box No. 8441 Star Branch, Peel st. 81 3

**ENGRAVER** wanted, young man with some knowledge of copper plate or jewellery engraving. Smeaton Bros., 10 Cote st.

**ELECTRICIAN** — Wanted on general maintenance work in Power Plant, out of town. State experience and wages required. Box 1301 Star Office. 81 2

**ESTATE MANAGER** — Thoroughly experienced man with trust company training. Must know trustee and executor law and be expert accountant. Married man preferred. Apply, stating present employment and experience, in confidence, to Box 1255 Star Office. 80 3

**FARMER**, married man, whose wife is a good butter maker, for gentleman's country place. Apply, stating age, experience, and giving references to New P. O. Box 325, Montreal. 79 4

**FOREMAN** — Wanted assistant foreman for fur factory. Apply H. J. Cusson, The Redmond Co., Limited, 185 Inspector st. 81 3

**FOREMAN**, married, for earth excavation job, in Eastern Townships. Season employment, possibly permanent. State qualifications and usual wages. Box M. 390 Star Office. 78 6

**FITTERS ON COATS** wanted. Apply English & Scotch Woollen Co., 851 St. Catherine east. 80 3

**FINISHER** — We need an experienced man in the finishing department, washing, dyeing and fulling, in a woollen factory. Address to La Cie des Industries, Cantin, Warwick, Que. 82 2

**FOREMAN**. — Wanted by out of town wholesale drug house, foreman for order floor. Experience in handling men and knowledge of the wholesale drug business essential. Permanent position for right man. Correspondence confidential. State in first letter age, experience, salary expected. Box M 395, Star Office.

**FREIGHT CLERK** — Experienced railway freight clerk; salary $85.00. Apply Box 1261 Star Office. 80 3

**FARM HAND WANTED**, experienced, single, also young man to learn farming. Apply Edward Goodwill, 119 St. Matthew st. Tel. Up. 3047.

**FARM HAND** wanted. Apply to Andrew Gray, Beau Rivage Farm, Dorval, P.Q., or Room 11, No. 33 St. John street, city. 80 3

**GARDENER** — Willing to leave town, capable of taking charge small conservatory, lawn and large kitchen garden; must be sober and a worker, good wages. Telephone Uptown 3321. 79 2 2aw

**GARDENER** wanted, for gentleman's country home; must be experienced in flowers and vegetables, a good position for the summer for the right man. Apply stating reference and salary desired. Apply Box 8449 Star Branch, Peel street.

**GREENKEEPER** for Westmount Lawn Bowling Club. Season 1st May to 30th September. Apply with full particulars of experience and state wages required to Geo. W. Dow, care of R. Macfarlane & Co., Limited, 853 St. James street west. 78 3eod

**GARDENER**, to go to Hudson for the summer, for general gardening work, vegetable, flowers and grass, man with no family; small furnished house supplied. John Farquharson, care of Montreal Biscuit Co., 100 Brewster avenue. Westmount 106. 81 2

**GARDENER** wanted for private house. Apply J. H. A. Acer, Sun Life Building, Dominion Square, before five o'clock.

**GARDENER WANTED** — Experienced gardener for country residence, willing to assist with farm work occasionally. Six months' engagement. State references, experience and wages, N. S. Robertson, Arnprior, Ont. 81 5

**GENERAL BLACKSMITH** wanted.—Apply to W. [illegible] Taylor, Ltd., Room 167, St. Nicholas Bldg. 81 2

**IRON BED POURERS WANTED**, experienced. Apply Alaska Bedding Co., 412 St. Ambroise St., St. Henry. 79 4

**JUNIOR CLERK** — Smart youth required at once for pay office of large manufacturing company. Good prospects of advancement for capable lad. Apply, stating age, and experience. Box 1314 Star Office. 81 2

**LINOTYPE OPERATOR** wanted for night work; can commence at four p.m.; one with experience on Ads. preferred. Apply Examiner Office, Peterborough, Ont. 80 3

**LITHO TRANSFER MAN** wanted. Steady employment to the right party. Must be good or will not be considered. Apply American Can Company, 389 Jeanne D'Arc street, Maisonneuve, Montreal. 80 3

**LEATHER BELT MAKER** — Wanted first class man who thoroughly understands sorting and manufacturing. Bright prospects for progressive, energetic man. Apply Canuck Supply Company, 418 St. James Street. Telephone Main 1720. 79 4

**LUMBERMEN AND SAWMILL MEN** — wanted, setters, doggers, edgermen and trimmermen. Lumber graders, pilers and scalers. Reliable company, good wages. Excellent board at reasonable prices. Mill commences operations in April. Prince Albert Lumber Company, Ltd., Prince Albert, Sask. 34 12 law.

### LABORERS FOR C. P. R.

Extra-Gang Men, Section-Men wanted for Ontario. Transportation free. Good boarding accommodation. Apply C. P. R. Labor Office, 149 St. Antoine street, city. 82 7

**LEDGER KEEPER**—Experienced stock ledger keeper for large out of town concern. Applications from men with good general office experience will be considered. Good salary and prospects for advancement. Apply in person to Mr. Ward, Windsor Hotel, Sunday 9 to 12 a.m. and 2 to 4 p.m. 81 2

### LEDGERKEEPER

Goodwin's Limited require an experienced ledgerkeeper. Apply at once, 444 University street. 80 3

**MALE MODEL** wanted for drawing class, five days a week, from 9:30 a. m. to noon, at 50 cents per hour. Apply Monday, 8th April, after 9:15 a.m. Art Gallery, 679 Sherbrooke street west. 81 2

**MAN TO DRIVE CAR**, must have good references. Apply Laura Secord Candy Studio, 142 St. Urbain street. 80 3

**MIDDLE AGED MAN** for country cottage, care of horse, milk one cow and general chores. Box 8438 Star Office, Peel st. 81 2

**MILLWRIGHT** superintendent wanted by Montreal firm, one accustomed to the installation and repairs of freight elevators. State age and experience. Apply Box 1185 Star Office. 79 2aw

**MACHINISTS**—Wanted, four good machinists on lathe work. Apply Caron Brothers, 233 Bleury street, city.

**MAN AND WIFE** for Country Club — Man to have some knowledge of gardening and to make himself generally useful about the Club; wife to look after bedrooms and upstairs work in the Club House. Apply, with references, Box 1378 Star.

**MAN WANTED** — An ambitious man of integrity and with life insurance experience, desiring to improve his position and obtain a permanency with one of the oldest companies. To the right man a salary and commission contract will be given. Apply giving age, experience, etc., to Box 1400 Star Office. 82 3

**MAN WANTED** — One of the oldest Life Insurance Companies desires a whole or part time man for the city and also one for each of the outlying districts. This is an exceptional opportunity for making a profitable and honorable connection. Every assistance and a good contract will be given to earnest and ambitious men. Apply Box 1405 Star Office. 82 3

**MAN AND WIFE** — Man as all round gardener, wife good plain cook; Scotch or French-Canadian; city references; must go to seaside. Apply 36 Simpson after 7 p.m. or before 10 a.m.

**MACHINISTS** wanted for repair work, only first class men required. Apply to Canada Cement Co., Montreal East.

### MAN

Goodwin's, Limited require a furniture retailer man. Apply at once, 444 University street.

### MEDICAL PRACTIONER

Wanted by the R. M. of Lost River, Allan, Sask. A medical practitioner of two or three years experience. Bonus of five hundred dollars a year offered to doctor who will reside in the village of Allan for two years. Extensive town and country practice. Write if interested. H. M. Levis, Sec.-Treas. 72 12

**MAN AND WIFE**, as butler and cook, or butler and housemaid, willing to go to country; must have good references. Apply 400 Elm avenue. 79 4

**MAN** wanted; one who can look after horses and make himself generally useful; good pay with board and lodging. Apply to J. N. Drummond, 2695 Rosemount Blvd. Tel. Lasalle 56. 80 3

**MAN**—Scale repair man wanted, smart mechanic to take care of all scales in large plant, must have good references. Apply Box 1196 Star Office. 79 6

**MARRIED MAN** wanted for farm near Montreal, poultry and vegetables. Permanent position, free house, fuel, vegetables, etc. Address with particulars, to Box 1156 Star Office. 78 6

**MAN**. — Wanted young man for office work, with knowledge of French, about 16 years of age. Apply by letter giving references experience and salary expected. The Canada Cold Storage Company, Limited, 53 William street. 80 3

**MANAGER** for moving picture theatre. One with knowledge of vaudeville preferred, state experience, salary required. Apply Confidential, Box 1200 Star. 79 4

## SITUATIONS VACANT — MALE

### MACHINIST WANTED

Experienced vice hand, one qualified for bench work. Only those qualified need apply. Apply Employment Department, Canadian Consolidated Rubber Co., Limited, 905 Notre Dame street east, Montreal. 81 2

**MACHINISTS** for rolling mill work. Apply Superintendent The Peck Rolling Mill, Limited, 63 Mill st. 81 3

**OFFICE HAND** wanted, quick and accurate at figures, with fair knowledge of bookkeeping; good opening for right man; not over 30 years of age. Apply Box 1264, Star Office. 80 3

### OGILVY'S LIMITED.

Require experienced salesman for linen department. Apply Mr. Campbell, ground floor. 81 2

**OFFICE BOY**, State qualifications. Box 1311 Star Office.

**OUTSTANDING CLERK** — Experienced railroad outstanding investigator; salary $85.00. Apply Box 1261 Star Office. 80 3

**ORDER CLERK** wanted; good opening for young man, 17 or 18 years. Apply in hand writing, stating references and qualifications to Box No. 1376 Star Office.

**PORTER**—Ablebodied man, experienced in general cleaning around store. Jassby's, 423 St. Catherine west. 81 2

**PROTECT YOUR SALARY** in case of sickness or accident. Our policy, costing $1 monthly, provides funds sufficient to see you through the "rainy day." Dominion Deposit $146,000. Limited territory still open for salesmen and district managers throughout province. Good remuneration. Merchants Casualty Co.

**PAPERHANGERS WANTED**. Good and active. 1451 Wellington st.

**PLASTERERS WANTED**— Two good men, 1451 Wellington st.

**POULTRY MAN**—Still looking for the right experienced poultryman with small capital, to help us raise five thousand chickens this summer. Largest farm of its kind in Quebec. Talk to us. Long distance phone. Yamaska Poultry Farms, St. Hyacinthe, Que., Arthur S. Comeau, proprietor.

**PRINTERS' TRAVELLER** wanted to cover high class connection in Montreal. Apply by letter to Manager, 233 Craig street west. 82 3

**PACKER**, experienced wanted, accustomed to packing fancy goods, perfumes, etc. State age, experience, salary, etc., to Box 1396 Star Office. 82 3

**PAINTERS** and Paper Hangers wanted, good wages, steady work for first class workers. Apply Bickmore, 920 Drolet.

**PAINTERS** and Paper Hangers, two. Apply W. J. Large, 2492 Mance, corner Bernard.

**POSITION OPEN FOR YOUNG TECHNICAL GRADUATE IN MECHANICAL ENGINEERING** — In large sulphate and paper mill in Canada. Work to be partly in office and partly in mill. State age, experience, education, married or single, salary expected, and send copy of references, which will be treated confidentially. Apply Box M 400 Star Office. 81 3

**PAINTERS AND PAPER HANGERS** wanted. Apply after 5 p.m., T. R. Bulner, 134 Querbes avenue, Outremont. 81 2

### PIPE THREADING MACHINE

Operators wanted for 8-inch and 12-inch machines, must be thoroughly experienced on standard machines; steady work, good wages, out of town. Apply Room 419, Power Building, City. 81 3

**POSITION** open for several young men desiring light work in chemical plant out of town. Work easily learned. Apply 419 Power Building. 81 2

**PRESSER** wanted, one who can press on Hoffman steam machine. Apply immediately, Dutch Cleaners, 196 Bernard. 80 3

**PRESSMAN** wanted, an assistant pressman. Apply to Mechanical Superintendent The Montreal Daily Star, Montreal. 62 26

**RIGGER** — Wanted assistant rigger, experienced wire rope splicing and going aloft, will be required to travel, single man preferred. State age, nationality and experience. P. O. Box 1690. 81 3

**RADIATOR REPAIR MAN** wanted, with good references. Apply Genereux Motor Co., Limited, 37 St. Catherine west. 80 3

### STENOGRAPHER

With knowledge of bookkeeping, required at once for local office of large American corporation. Apply Box 1208 Star Office. 79 5

**SALESMAN**, of good personality and appearance, to sell machine needed in every office; big salary to right party. Box 1415 Star Office.

**SALESMAN** — Wanted experienced in ladies' and children's ready to wear and gent's furnishings, both languages; references required; also saleslady. Apply Holstein, 209 Church ave., Verdun.

**SALESMAN** — Wanted trusty foot specialty salesman, to sell retail stores, must speak both languages and handle Ford car. Apply 1450 Iberville. 82 2

**SHOEMAKER** wanted, good salary and steady work. Apply 63 Fort st.

**STENOGRAPHER** — Experienced with knowledge of bookkeeping and general office work. Apply by letter only, stating experience and salary expected. William Brodie, Limited, 290 Guy st.

**SHOEMAKER** wanted for repairs. Windsor Quick Shoe Repair, 178 Windsor St.

**SOLICITOR FOR CITY**—Experienced, aged 35, to get business amongst business men, physicians, dentists, etc., for a big collection bureau; thoroughly established, with large clientele; must be aggressive. Both languages essential. References. Permanent position and liberal salary for man with sound business ability. Address Post Office, Box 3032, Montreal. 78 3 eod

**SUPERINTENDENT WANTED**, in Canadian factory, who is capable of handling a modern up-to-date plant, manufacturing high grade automatic screw machine products, must have undoubted ability to demonstrate machines, train operators, maintain organization at high state of efficiency, and handle help so as to get maximum results at minimum costs. Situation permanent to live wire. Apply Box M 386, Montreal Star. 76 5 5amo

**SALESMAN** wanted for city and road, highest remuneration for hard workers, none others need apply. 1486 St. Lawrence Blvd. 81 2

**SALESMAN** wanted for electrical dept; must speak both languages. Apply to Almy's. 81 2

**SKILLED MECHANICS WANTED**—Lathe, planer and boring mill hands, rate up to 59c an hour; fitters, 57c. Steady work. Apply Canadian General Electric Co., Peterborough, Ont. 81 4

**SMART ERRAND BOY**, familiar with West End. R. J. Tooke, Limited, corner Peel and St. Catherine. 81 2

**SALESMAN**, experienced in office appliances, perfect line, whole or spare time, protected city territory. Apply if you can make good. Box 1416 Star Office. 83 3

**SALESMAN**—Wanted, reliable, energetic salesman to sell new low priced cheque protector. Easy seller. Good commission to steady man. State references. Box 1384 General Post Office.

**STENOGRAPHER**, experienced, immediate employment, $70 month. State age. 8452 Star Branch, Peel St. 82 2

**SALESMAN** for Montreal and Province, French-Canadian preferred; must speak both languages. One who can take financial interest in rapidly growing business given preference. Give full particulars and references in first letter. Box 8463 Star Branch, Peel st.

### STABLEMAN

Wanted at once, one who understands the care of horses. Apply Employment Office, 8:30 a.m. to 10 a.m., The John Murphy Co., Ltd. 80 3

**SALESMAN** wanted for Montreal, to sell Merchant Systems and Sales Books. A good proposition for energetic man. Box M 394, Star Office.

**SALESMEN** — Wanted experienced or unexperienced, money making proposition for men who want to work. Apply 146 St. James, room 4, between 4:30 to 6. 80 3

**STOCK CUTTERS** for wholesale clothing house in Toronto, stating wages, age, single or married and when you could be in Toronto. Box 107, Montreal Star, Toronto. 79 4

**TOOLMAKERS WANTED** — First class tool makers for gauges, jigs and fixtures, best of wages and shop conditions. Canadian Linderman Co., Ltd., Woodstock, Ont. 81 6

### TOOL MAKERS

Expert tool makers and machinists needed. Must be able to work to finest limits. Houses for married men and employment for children over school age. Boarding house for single men. Fine chance for men who wish to save money. Write Supt. Dominion Cartridge, Limited, Brownsburg, Que. 81 10

**TIMEKEEPER** — Experienced man for factory time office, out of town, good salary to right man. Apply Room 419, Power Building, or Box 1270 Star Office. 80 3

**TRACER** — Lady having experience in mechanical drawing and having worked in surveyor's and engineer's office, seeks position. Miss B., 197 Jeanne Mance. 82 2

**TOP COAT PRESSERS** wanted. Apply English & Scotch Woollen Co., 851 St. Catherine east. 80 3

**TURN LASTERS** wanted by the Hewetson Shoe Company, Brampton, Ont. Good wages. Apply John McEntyre, Limited, 28 St. Alexander street. 81 2

**UPHOLSTERER** wanted, first class, for out of town; one accustomed to work on Chesterfields. Apply stating salary expected to Box 1318 Star Office. 81 3

**UPHOLSTERER** wanted at once, steady work, good wages. Apply St. Urbain Upholstery, 1122 St. Urbain street. 81 2

**UPHOLSTERERS**—We want some upholsterers. Ed. Fournier, 80 Clarke street. Main 2781.

**VULCANITE**. — Wanted a good vulcanite worker for dental laboratory. Apply by letter to Box 6921, Star Branch, Union ave. 80 3

**WIREMAN** wanted, used to conduit work. Apply at 216 St. Catherine west, or Call Westmount 1243, after 6 p.m.

**WAITER** for licensed cafe. Apply Ontario Cafe, Reg'd, 530 St. Lawrence Boulevard.

**WINDOW CLEANERS**, experienced, wanted. Apply Montreal Window Cleaning Co., 148 Lagauchetiere west. 80 3

**YOUTH WANTED**—Exempted from military service for delivery waggon, no stable work, state references. Address Box 1324 Star Office. 81 2

**YOUNG MAN**—Wanted strong, energetic and intelligent young man as assistant to foreman; must have good city references. No other need apply. Box 1309 Star Office. 81 2

**YOUNG MAN** wanted with fair education and ability, to express ideas clearly, to assist in educational work on large weekly paper; must have had practical experience on Canadian farm. Reply, giving age, present occupation and reasons for military exemption. Box 1305 Star Office. 80 3

**YOUNG MAN** to set type and operate Gordon press. Apply Box 1382 Star Office.

## SITUATIONS VACANT—MALE.

**YOUNG MAN** with some experience, cutting ladies' wear, good opportunities to right person; English speaking preferred. Box 1285 Star Office. 81 2

**YOUTH**—Well educated wanted for office—good opportunity for boy leaving school. Apply Box 1298 Star. 81 2

**YOUTH WANTED** for factory testing laboratory; experience not necessary, but technical education desirable. Apply Box 1390, Star Office. 81 3

**YOUTH**, about 16 years old, for general office work, good experience and prospect for advancement; salary to start, $7 week. Apply Box 1362 Star Office.

**YOUNG MAN**, about 18 years of age, good writer, quick and accurate at figures, with knowledge of Empire machine, also accustomed to answering telephone, wanted for general office work, both languages absolutely necessary. Apply to Box No. 1363 Star Office.

**YOUNG MAN** wanted to take charge of soda fountain; must speak French and English; references required. 404 St. Denis, Leduc Pharmacy.

## SITUATIONS WANTED — MALE

**ADVERTISER** with executive ability and first class business experience which covers general office work, salesman and purchasing agent, ineligible military service. Apply Box 8444 Star Office, Peel st. 82 3

### ACCOUNTANT

A manufacturing firm, in Montreal, going out of business, desires to place their accountant of eleven years' faithful service, in a good position, where strict honesty, integrity and high class ability will be recognized, and rewarded accordingly. Firms interested please address reply to Box 6984 Star Branch, Union ave. 82 2

**ACCOUNTANT** with 13 years' experience, at present holding a responsible position, desires a change; first class references; not eligible for military service. Box 1230 Satr Office. 80 2eod

**BOOKKEEPER**, 26, married, eight years' experience, thoroughly competent, can take full charge of books and office. Write 6988 Star Branch, Union avenue.

**BOOKKEEPER** —Thoroughly competent, with extensive experience, 12 years with late employes, not subject military duty, married, best of references, dependable, desires position in Montreal, knowledge of telegraphy. Could handle branch in mercantill house. An interview is solicited. W. H. K., 2241 Waverley st. 79 3aw

**BOOKKEEPER**—Experienced desires work for evenings. Could take charge of small set of books. Box 1354 Star Office. 82 3

### CAPTAIN

With master mariner's certificate and years of experience, wishes to take charge of a steamer, ship or gentleman's yacht, on lakes or coast. Captain Read, 343a 6th avenue, Rosemount, Montreal. Phone LaSalle 2687. 80 3

**COMMERCIAL TRAVELLER** well known among the retail and wholesale trade of Montreal in specialty lines; open for proposition. Will go through Ontario if lines are satisfactory. Am welyl acquainted with Ontario trade. Apply Box 8462 Star Branch, Peel street. 82 2

**CAMP COOK**—Situation wanted by experienced man, company's boarding house, camp or steamer. Address Cook, 283 St. Antoine Street, Montreal. 79 4

**CITY SALESMAN** wants good line of steam or machinery specialists on commission. Box 1312 Star Office. 80 3

**CAPABLE YOUNG MAN** desires position as stockkeeper or assistant; two and a half years experience; good references. Box 1377 Star Office.

**COLLECTING** — Young man requires some collecting or claim adjusting as a side line; can speak English and Italian; can furnish security if needed. Write to Box 1390 Star Office. 82 4

**CHINESE CHEF** wants position; first class experience; willing to go anywhere. Apply Sanitary Cafe, 278 Bleury st. Main 6136. 81 4

**CLERK**. — In printing plant, by expert estimator and cost clerk with executive ability, job, lose-leaf and blankbook work, military exempt. Ask me what I can do. Box M 401, Star Office. 81 3

**CHAUFFEUR**. — Young man, just finished his course, wants position, private car preferred; can overhaul and do all repairs. Box 8439, Star Branch, Peel st. 81 2

**CHAUFFEUR-MECHANIC** desires position on private car, single, best references. Write Armand, F., 269 Ontario east. 80 3

**CHEF**—Experienced chef, good all round cook, seeks situation, hotel or restaurant. Apply Chef, 84 Mansfield St. 81 3

**DESIGNER**—Clothing designer wishes position; experienced in principal cities of the United States. Box 1274, Star Office. 81 2

**EXPERT UPHOLSTERY**, outside drapery, awning shade, accurate on measurements; capable of giving suggestions regarding decorative schemes; salary $22 per week, permanent. Box 6930 Star Branch, Union ave. 80 3

**ENGINEER**. — Construction, operation, steam, fuel, petroleum and by-products. Practical machinist and steam-fitter. Five years' railway construction, building and maintenance-of-way departments. Ten years railway mechanical departments. Eleven years petroleum, liquid and carbon fuels, testing plant practice, conversion of locomotive, marine and stationary work. Capable of working up estimates, plans and analysis; also thorough practical knowledge of organization, instruction, operation and maintenance work. Temporary or permanent position considered. Age 47 years. Address Allan, Station H, Box 173, Montreal. 81 2

**FARMER**—Married man wants position as working manager or foreman of mixed farm, 30 years' experience in all branches of live stock and dairy cows; also first-class references. State particulars and salary offered in first letter. Apply W. J. Beaton, 16 Island Lake, Que. 81 2

**FOREMAN** carpenter or superintendent of buildings, requires position, excellent references. Address, care Simard, 128A George Fifth Ave., Lachine. 81 3

**FARM MANAGER**—Good executive, experienced diseases and care of stock and scientific rotation of crops, married, not subject to military duty; good references. State salary and conditions. Box 33, Pointe-aux-Trembles. 76 7

**GARDENER**—Garden work wanted by experienced landscape gardener. Phone Victoria 1391.

**INVESTIGATOR** — Wants position, 5 years' experience, speaks French and English. Box 1278 Star Office. 81 3

**LEDGERKEEPER**, young man, 21 years, exempt from military service, both languages; can attend to credits, etc.; also possessing a good experience in general office work. Box 1389 Star Office.

**MAN AND WIFE** as janitors; all time preferred; good workers; total abstainers; good references. Box 8404 Star Branch, Peel street. 80 3

**MARRIED COUPLE** open to take charge of small farm or summer residence, life experience, farming, dairying, poultry, vegetables, gardening. Scotch No. family. Best References, age 32. Write 6967 Star Branch Union ave. 81 2

**MIDDLE-AGED MAN** would like a place on a farm; is temperate and doesn't use tobacco; would work for small pay. Box 1403 Star Office.

**OFFICE MANAGER** — Position by Montreal man, with twenty-five years' experience in general office work, accounts, secy.-treas., etc. Very best references. Box 8414 Star Branch, Peel street. 80 3

**OFFICE MAN** desires steady position; accounts, statistics references. Box 1383 Star Office. 82 6

**OFFICE MAN**, with 20 years' experience, capable of taking charge, desires position as bookkeeper or accountant; best of references. Box 1205 Star Office. 80 3

**POSITION** as manager or general superintendent wanted by a practical man, experienced in handling plants, consisting of machine shops, foundries and kindred departments in various lines. Excellent record in the management of help and promotion of economic, efficient production. At present employed, but for good reasons desires a change. Montreal preferred. Box No. M. 403 Star Office. 82 3

**PAINTING**, paperhanging, tinting, plastering, etc. First class work done, references. M. Ivers, 777 Delorimier. 78 5

### QUALIFIED EXECUTIVE

Open for engagement, successful organizer and administrator, modern methods of accounting, advertising and selling; not eligible for M. S. Box 8429 Star Branch, Peel st. 81 3

**RETURNED SOLDIER** wishes to drive touring car in the city. Box 1389 Star Office.

**SECRETARIAL POSITION** wanted by young man, competent stenographer, bookkeeper, and good correspondent; able to take charge of office; best references. Box 1370 Star Office.

**SUPERINTENDENT** desires position, well posted in every branch from office to shipping, also selling, age 28, been with one of the largest manufacturing concerns over ten years. Box 1371 Star Office.

**STENOGRAPHER**—Rapid and accurate stenographer, desires position, capable correspondent and office hand. Apply Box 1262 Star Office. 81 2

### TRAVELLER, WEST. CANADA

With first class connection, open for engagements. H. P. S., 215 Elm avenue, Westmount. 82 2eod

**VALET** — Man, middle age, wants position as valet, speaks both languages. Apply 286 Aqueduct. 81 3

**VALET**—Position wanted by a young man of good personality, with best references. Write Valet, Box 6989 Star Branch, Union ave.

**YOUNG MAN** wants employment as elevator driver or to work in factory. Apply F. Daiquen, 2414A St. Dominique. 81 2

**YOUNG MAN** desires position, has several years' experience in stenography, bookkeeping and general office work; best of references. Box 1369 Star Office.

**YOUNG MAN**, with experience at sewing machine adjusting, wishes employment in any capacity, references. Box 1272 Star Office.

**YOUNG MAN**, eighteen years, business experience, with good organizing and executive ability, thoroughly conversant with both languages, desires position outdoors, where initiative and brains are required. Leaving office work on account of health. Box 1422 Star Office.

**YOUNG MAN**, 18, quick at figures, neat penman, general office experience, typist, assistant bookkeeper, seeks permanent position. References. Box 8445 Star Branch, Peel street.

**YOUNG MAN**, 15 years, just left school, having both languages, desires position. Write Box O. L., 1590 Park ave.

## SITUATIONS VACANT FEMALE

**BINDERY GIRLS** wanted. Dominion Press Limited, 233 Bleury street. 82 2

**BOOKKEEPER**, young lady, with some experience for general office work; stating salary required. Box 1421 Star Office.

**COOK-GENERAL**, for small family, must be competent and have references. Apply 35 Lorne avenue. Telephone Up. 4963. 78 5

**CASHIER** for retail store, French and English necessary. Apply Miss Norman, Palmer's Limited, 468 St. Catherine west. 80 3

**COOK**, experienced, wanted. Apply Edinburgh Cafe, 436 St. Catherine West. Phone Uptown 2947. 81 3

**COOK-GENERAL** wanted. Small house; all modern conveniences. Apply evenings at 462 Mountain ave., Westmount. (Two streets west of Greene ave., running north from Sherbrooke st.) 81 2

**COOK-GENERAL** with references. Apply at once. 302 Pine ave. west.; good wages.

**COOK**. — Experienced woman cook and experienced waiter. Prince Arthur Lunch Room; steady positions. 37 Prince Arthur East. 81 2

**COOK-GENERAL** wanted; fond of children; good wages; willing to go to the country; English preferred. Apply 358 Olivier ave., Westmount 590. 81 3

**COMPTOMETER OPERATOR**, salary $40.00 per month. Giving full particulars, apply Box 1292 Star Office. 81 3

**COOK-GENERAL** — Wanted a good reliable girl as cook-general and to help with a child of three years, willing to go to the country; good wages. Apply 280 Sherbrooke west, Apartment 8. Up. 3918. 81 2

**COOK** — Wanted a good plain cook, also house-tablemaid. Apply Y. W. C. A., 322

**CHAMBERMAIDS**, kitchen girls, and women, general work. Fares paid. Hicks House, Perth, Ont., W. J. Glascott, manager. 81 4

**COOK-GENERAL** wanted, four in family, references required. Apply Mrs. Somerset, 610 Clarke avenue, Westmount, above the Boulevard. Phone Westmount 2820. 81 3

**COOK-GENERAL** wanted. Must have city references. Good wages offered. Another maid kept. Apply 15 Sunnyside or Phone West 4257. 79 4

**COOK**. — Experienced cook wanted at once. Apply Mrs. Gerrard, 450 Clarke ave., after 8.30 p.m. Westmount. Phone Westmount 3173. 80 3

**COAT FINISHERS** wanted. Apply English & Scotch Woollen Co., 851 St. Catherine east. 80 3

**COOK-GENERAL** wanted; housemaid kept, best references required. Apply to 816 Sherbrooke st. west. 80 3

**CHAMBERMAID** wanted, from nine to noon daily, to do up rooms, $3.50 week, no meals. 153 Metcalfe st. References.

**COOK WANTED**—Good plain cook, immediately, for small family. References. Apply, 108 Chomedy st.

**COOK-GENERAL**— No washing or ironing, six in family, no children. Wages twenty-five per month. Apply 55 Mansfield st.

**COMPETENT GENERAL**, no children, 35 Victoria ave., or phone 73 Longueuil.

**CHAUFFEUR WANTED**, must be sober and steady, to run 4 ton truck. Apply Mr. Brown, 290 Guy st.

**COOK-GENERAL** — Small family; good home. Apply 151 Hutchison st.

**COOK-GENERAL**, small family, apartment, centrally located. Telephone Uptown 5854, between 7 and 9 p.m. 82 3

**CLERK** — Manufacturing firm in North End of city have a vacancy for smart girl as assistant in order department, good prospects for capable person. Apply giving particulars of experience and salary required. Box 1350 Star Office. 82 2

**CASHIER**, experienced, for Hicks System; must furnish good references. Apply Manager, Freeman's Hotel.

**COOK AND HOUSE-TABLEMAID** for Pointe Claire before May first, family of three, $30 and $25 to reliable maids, with references. Apply Apt. 11, 388 Sherbrooke west. Up. 1489. 80 3

**COOK-GENERAL** wanted; no washing; references required. Apply 617 Victoria avenue. Telephone W. 1918. 78 3eod

**COOK-GENERAL** — Wanted in the United States, in the country, fifty miles from New York City, thoroughly reliable woman in place where housemaid is kept. English preferred. Wages $40 a month. Fare advanced. Reply enclosing copies of references. Mrs. J. M. Cattell, Garrison, N. Y., U. S. A. 81 4 2aw

**CHAMBERMAID** — Wanted, with knowledge of plain sewing with good references. Apply 225 Cook Avenue, Westmount, near St. Catherine street. Telephone Westmount 6925. 79 3aw.

**DRESSMAKER**. — Wanted one experienced colored dressmaker; private house; steady job all year round. 254 St. Elizabeth. 81 2

### EATON'S WANT

Experienced operators on children's clothing; steady work. Apply Jacobs Building, Fourth Floor.

**EXAMINER** on pants wanted at once; must be experienced; good pay. Apply Mr. Lobel, English and Scotch Woolens Co. Ltd., 415 St. Catherine East. 81 2

**FORELADY** wanted to take charge of finishing and labelling dept., patent medicines and perfumes, etc.; state experience, salary required, etc., to Box 1397 Star Office. 82 3

**FOLDERS**—Experienced Shirt Folders wanted, steady work. Apply William Strain Shirt Factory, 470 Beaubien street. 82 2

**GIRL** to work in ice cream parlor. Apply Regina Ice Cream Parlor, 1173A Wellington, Verdun. 81 2

**GENERAL SERVANT** wanted. Apply Apartment 4, Entrance C, 105 Closse street. 81 3

**GENERAL SERVANT** wanted for small family; no young children. Apartment H, 276 Pine avenue west, corner of Durocher street. 81 2

**GENERAL**. — Wanted competent general; three in family; good wages. Apply 247 Hampton ave., N.D.G. (car fare paid.) Phone West 2175. 81 2

**GENERAL**, plain cooking and light housework. Good wages to one well recommended. 424 Wood avenue, first street west of Atwater, above Sherbrooke St. Phone West. 1737. 81 2

**GIRL** wanted as mother's help. Apply 148 Brook ave. North, Montreal west. 81 2

**GENERAL**, no washing or cooking; references required. Apply 320 Elm ave., Westmount. 81 2

**GIRL** wanted for hair work. Apply Standard Hair Co., 11 Cathedral. 81 2

**GENERAL MAID**, neat and reliable, for small family, in flat. 228 Mance street, near Milton. 79 3eod

**GENERAL SERVANT** wanted. Apply 1963 Park avenue. 81 2

**GENERAL MAID** wanted for small family; references required; high wages paid. Apply 646 Carlton ave. Phone Westmount 631. 81 3

**GIRL** wanted, with experience for finishing coats. Steady position; good wages. Apply 233 Mountain St. Up. 4849. 80 3

**GIRL** or General wanted at once; references; $20 to $25 per month; telephone Westmount 4730. 309 Melrose ave. 79 4

**GENERAL SERVANT**, age about 30 or 40, for a small family, to go to lakeside, 15 miles from city, for the 1st May, with knowledge of plain cooking; references required. Telephone Westmount 386 for appointment. 81 6

**GENERAL** wanted in two weeks, willing to go to Ste. Anne de Bellevue; three in family, references required. Apply Apt. 2, 14 Oldfield avenue. Phone Up. 4970. 81 2

**GENERAL**, good, reliable, for small family, able to do cooking, must have references. Apply 250 Mance St. 81 2

**GENERAL**—Wanted at once, general servant who can cook. Apply 388 Wood avenue. 81 2

**GENERAL SERVANT** wanted; no washing nor ironing. Apply Mrs. Allenworth, 584 Lansdowne avenue, Westmount.

**GENERAL**— A good general servant wanted for two in family, references required. Apply 241 Mountain st.

**GIRL** to help with housework and children, 284 Querbes ave., Outremont.

**GIRL WANTED** for general housework, 4296 Dorchester st., near Hallowell. Telephone Westmount 3727.

**GENERAL SERVANT** wanted, good position, for respectable girl or woman, 2 Anderson st., city.

**GIRL** of 14 to 18 to assist with light house work; wages $15.00. Apply immediately, Mrs. C. Gray, 46 Richmond Sq.

**GENERAL** — Good general required at once. Salary good. 738 Champagneur. Phone Rock. 1250.

**GIRL**, at once, to attend baby and do light housework; references; Uptown 7000, 30 Chomedy st. 82 2

**GIRLS** wanted for paper box factory, experience not needed; easy work; good wages. Apply at once, American Paper Box Co., 337 Notre Dame West.

**GENERAL SERVANT**, light housework; $60.00 a month. Apply 562 Claremont Ave.

**GENERAL SERVANT** who is good plain cook; references required. 52 Fort St.

**GENERAL SERVANT** wanted, must be good plain cook; references required; good wages. Apply 20 Summerhill Ave., off Guy. 82 3

**GENERAL** wanted, another maid kept. Apply 166 Drummond St.

**GIRL**—Wanted for April 11th, smart young girl for general housework; small family; no children. Apply 515 Grosvenor Ave., Westmount. Phone West. 1507.

**GIRL** wanted for dining room. 267 Union Ave. 82 2

**GIRL** to assist with housework, good wages, references required. Apply 1670A St. Urbain.

**GENERAL SERVANT** wanted, must speak English; nurse kept. Phone St. Louis 4715, 2406 St. Denis, near Belanger St.

**GENERAL**—Wanted by 8th April, young girl as general servant, family of three adults; washing and ironing given out; must be good plain cook; city references required. Apply 472 Strathcona Avenue, Westmount. Tel. Westmount 841.

**GENERAL**, good plain cook, for family of two adults and two children; good wages. Apply 464 Wood Avenue. Westmount 901.

**HOUSE TABLEMAID** wanted, references required; young girl preferred. 266 Bishop; evening, 7 to 9 p.m. 79 3eod

**HOUSE TABLEMAID** wanted at once, references required. Miss Raynes, 4475 Montrose avenue, Westmount. Phone Westmount 280.

**HELP** — Wanted a young girl to assist with housework. Apply at once, 438 Mackay St.

**HOUSE PARLORMAID** — Wanted by family of two, experienced house parlormaid. Good wages paid. Must have satisfactory references. Apply 493 Mount Pleasant ave. Telephone Westmount 1148. 83 3

## SITUATIONS VACANT—FEMAL

**HOUSEMAID**, no washing or cooking, o afternoon and three nights per we off; references required. 1661 Dorche ter West.

**HOUSE-TABLEMAID** wanted; references. 27 Ontario avenue, (above Crescent street).

**HOUSEWORK**—Young girl to assist wi housework and take child out. Apply once. 2646 St. Urbain.

**HOUSEWORK**, young girl wanted f light housework; good home; just li one of the family. 1093 St. Urbain. St. Louis 3343.

**HOUSEWORK**, girl wanted, no cookin light washing; good home and salary. Esplanade.

**HOUSEKEEPER** wanted by widower wi children. Apply at once. Box 1410, St Office.

**KITCHENMAID** wanted at once. App Church Home, 412 Guy st.

**LADY** for office to do checking etc. Plea state what school attended and exper ence if any. No shorthand required. Salary $10 per week for 3 months, the advance if satisfactory. Address Bo 1211, Star Office. 80 3

**LADY CLERK** required for work of temporary nature. Must be quick an accurate at figures. Commencing pay a week. Box 8435, Star Branch, Peel 81 2

**LADIES** wanted for pleasant home em ployment. All or spare time. Good pa Apply after 9.30 a.m. 72 Notre Dame East. Room No. 40. 83 3

**LADY TYPIST** wanted who can transcri from Edison dictating machine. Sta age, salary and experience, if any; pe manent position. Box 1392 Star Offic

**LADIES** or Gentlemen of impressive per sonality to introduce a strictly new an particularly attractive bathroom specia ty. The Wilson Sales Co., P.O. Bo 3253, Montreal.

**LADY CLERK** wanted in our receive office (experienced). Apply Briti American Dyeing Co., 136 Lasalle Road 82 2

**MILLINERY SALESWOMAN** wanted once; good saleswoman, speaking Frenc and English. Apply Miss Deaesha, 32 St. Catherine west. 81 2

**MILLINERY APPRENTICE**. Apply 7 Crescent St.

**MAID** for New York City, light house work; good pay; higher salary than pai in Canada. Pashen, 23 St. Famille.

**MAID** wanted for general housework; n children. Apply Wasserman, 167 Stan ley. 82 2

### MANTLE SALESWOMEN

Wanted at once, two capable saleswome for our mantle and costume departmen Applicants must speak English an French, and have experience. Appl Employment Office, The John Murph Co. Limited. 80 3

**MILLINERY PREPARERS**, experienced wanted. Apply Sevlyn's Limited. 81 2

**MAID** for flat, in West End, must hav knowledge of plain cooking. Telephon Westmount 7141. 80 3

**MAID**—Middle age person for family o four, no children; near church. 44 Mar solais Ave., Outremont. Rock. 1090

**NURSERY GOVERNESS** wanted at onc Apply 512 Victoria avenue, Westmount.

**NURSE GIRL** wanted to take care of baby two years old. Apply with refer ence to 37 Staynor Ave., Westmount Phone Westmount 5878.

**NURSE** wanted to take charge of girl dormitory. Apply 500 Claremont Ave Westmount. Phone Mount 2500.

**NURSE**—From the Baby's Hospital pre ferred. To take care of a four month old baby. Apply to Mrs. Jos. Laporte Apt. 1, 102 Closse. Tel. Up. 846. 81

**NURSE**. — Wanted graduate nurse fo private hospital. Apply Box M 398, Sta Office. 81 4

**NEEDLEWOMAN**—American lady want skilled needlewoman, family mending remodelling, sewing, two weeks; non other need apply; call evenings for in terview; bring references. 332 Grosveno Ave.

**NURSE** or nursery governess, references re quired. Apply 8 Summerhill avenue, (off Guy). Up. 4078. 81 3

**NURSE** or mother's help wanted for tw children. References required. Good wage paid. Apply 646 Carlton ave. Phone West mount 631.

**NURSE-HOUSEMAID**, competent, one child, two years old; references require Apply 4127 Sherbrooke west. 80 3

### OGILVY'S LIMITED

Require experienced saleslady for silk de partment. Apply Mr. Campbell, ground floor. 81 2

**OPERATOR** wanted for small switch board and to assist with office work. State qualifications and salary expected to Box 1290, Star Office. 81 3

### OGILVY'S LIMITED

Require saleslady for hosiery depart ment. Only one with experience need apply. Mr. Campbell, ground floor. 81 2

**STENOGRAPHER** — For manufacturer's office, young lady wanted with knowledge of shorthand and typewriting. One familiar with statistical office work and good at figures. Knowledge of French not essential, but must have experience. Apply stating references and salary to P. O. Box 2500. 82 2

**STIL ROOM GIRL** wanted, experienced and capable, must have good references and good character. Apply Freeman's Hotel, manager. 82 2

**STENOGRAPHER**, experienced, with knowledge of bookkeeping and general office work. Apply by letter only, stating experience and salary expected. William Brodie, Limited, 290 Guy st.

**SALESLADY**, with knowledge of system and stockkeeping, for work in a boy's clothing shop; experience desirable but not necessary; good pay and permanent position. Apply Mr. Roberts, 472 Guy street. 81 2

### STENOGRAPHER

Young lady stenographer and typist. Must be able to write English correctly. Write stating education, experience and salary wanted. Box 1157 Star Office. 78 6

**STENOGRAPHER**. — Excellent position open for a thoroughly qualified and experienced English stenographer. Must be quick and accurate. Reply giving references experience and salary required to P. O. Box 1200, Montreal. 80 3

**STENOGRAPHER** wanted, in French and English. Able to take English dictation and translate into French, for office of wholesale firm. Must have experience. Apply Box No. 1271 Star Office. 81 6

**SALESLADY**, experienced, wanted at once for millinery and ready to wear; must speak both languages. Apply 308 St. Lawrence Blvd. 81 2

**STENOGRAPHER** who can take English dictation and do French translation, experienced, with references; steady situation; hours 8 to 5, Saturday half holiday. Apply Mr. Ravel, Semi-Ready, 472 Guy St.

### STENOGRAPHER

With knowledge of bookkeeping required at once for local office of large American corporation. Apply Box 1202, Star Office. 79 5

**TYPIST**, experienced, to address envelopes; must be active. Room 12, 92 Notre Dame Street West.

**TABLEMAID** — Wanted by 15th April, tablemaid, experienced. Apply 324 Sherbrooke street west. 78 3eod

### THE HAMILTON CO.

Require several salesladies for the ground floor departments; good salary to right parties. Apply at once. 82 6

**TABLEMAID** wanted — Must have good city references. Apply evenings, 690 Sherbrooke st. west. Telephone Uptown 3785. 82 3

**TRIMMER** wanted on men's Panamas, steady position for experienced person. Apply at once. 11 Bleury. Main 6625. 81 3

**TABLE-HOUSEMAID** wanted, must be experienced, and have city references, wages thirty dollars per month. Apply at once. 4331 Western Ave. 77 6

**TABLEMAID**—Wanted, thoroughly experienced tablemaid, good references, willing to go to Murray Bay for summer. Apply at 68 Ontario ave., or Phone Uptown 4532. 81 4

**WAITRESSES** wanted for tea room and ice cream parlor; experienced preferred; Diana Confectionery, 4852 Sherbrooke, Westmount. 81 2

**WAITRESS**, experienced, wanted. Apply Edinburgh Cafe, 436 St. Catherine west. Phone Uptown 2947 81 3

### WOMAN

Goodwin's Limited require an experienced woman for lampshades, cushions, and fancy needlework. Apply at once. 444 University. 80 3

**WAITRESS** wanted for lunch hour. Apply Central Cafe, 29 Centre St.

**WOMAN** wanted to do housework and plain cooking by the week; sleep at home; good wages. Phone Rockland 1963 or 2282 Hutchison St.

**WAITRESSES** wanted at once, experienced. Apply 293 St. Catherine St. West.

### WOMEN

Goodwin's, Limited, require several experienced women for curtain work room. Apply 444 University St.

**WOMAN** wanted for cleaning purposes. Apply Caretaker, 696 Ninth Avenue, Rosemount. 82 2

**WAITRESS** wanted, also lunch girl. Apply Grand Central Cafe, 78 Windsor St.

**YOUNG LADY** wanted to work in shoe factory office; must be experienced, none other need apply; good position for right party. Box 1323, Star Office. 80 3

**YOUNG LADY** as assistant to bookkeeper; must be good at figures. Apply with full particulars to Box 1338, Star Office. 81 2

**YOUNG MAID** wanted, English speaking, where other maid is kept. 615 Maplewood. Rock 208. 82 3

**YOUNG WOMAN** wanted as mother's help, and assist in general housework. Apply in person, 531 Wilson ave., N.D.G. Tel. Westmount 7223. 81 3

### YOUNG LADY STENOGRAPHER

Wanted competent stenographer for office of large manufacturing concern, must furnish good references. Apply Box 1336 Star Office. 81 2

**YOUNG GIRL** wanted, to help in house, for a small family and look after a baby. Apply Mrs. Belkin, 488 Henri Julien. 81 3

**YOUNG GIRL** wanted to take care of baby every afternoon; references required. Apply 518 Grosvenor ave. West. 6497. 80 3

**YOUNG LADY** wanted as model for jackets. Apply in own hand writing to Box 1338, Star Office. 80 3

**YOUNG GIRL**, Protestant, to spend summer with small family in Laurentians. Good board and favors in exchange for light house work. Apply stating age, Box 1383 Star Office.

# CLASSIFIED ADVERTISING RATES

CLASSIFIED want advertisements ordered for insertion in THE MONTREAL DAILY STAR to be charged and collected and those paid cash in advance are computed at the following rates:

### CLASS I

"Board," "Found," "Rooms to Let," "Rooms to Let with Board," and "Situations Wanted":

| | |
|---|---|
| Cash... | 15 cents for 20 words and 1 cent for each additional word per insertion, when paid in advance. |
| Charged. | 25 cents for 20 words and 1½ cents for each additional word, per insertion, when charged. |

### CLASS II

All other classifications not enumerated under Class I:

| | |
|---|---|
| Cash... | 25 cents for 20 words and 1½ cents for each additional word per insertion, when paid in advance. |
| Charged | 35 cents for 20 words and 2 cents for each additional word per insertion, when charged. |

### DISPLAYED HEADINGS

One line headings set in 10 point condensed gothic type, 22 letters to the line:

| | |
|---|---|
| Cash or Charged. | 50 cents additional each insertion over the word rates. |

### BOX ADDRESSES

Private box number addresses in care of The Montreal Daily Star count as five words, no charge for rent. Postage when replies are to be forwarded, 10 cents additional.

### INSTRUCTIONS AND REGULATIONS.

Write plainly on one side of the paper only.

Give the classification wanted.

State clearly the number of advertisements and the dates of insertion desired.

Endorse Birth, Death, Engagement and Marriage notices with your own handwriting.

Advertisements for publication on a specified date should reach this office the day preceding, as, although orders for insertion the same day are received up to 10:45 a.m., except for Saturdays, insertion is not guaranteed and will be given in the first available issue. Advertisements for Saturdays must reach this office before 7:00 p.m on Friday.

An amount of money in figures is counted as one word, example: "$110.56."

Numbers are counted as single words, example: "4685."

Initials count as one word each.

Compound words are counted as two or more words, example: "Niagara-on-the-Lake," four words; "St. James," two words, etc.

Abbreviations such as "No." "&", "etc.," as one word each.

Box addresses count as five words, example: "Box 4468, Montreal Daily Star."

For specimen copies and further particulars address:

The Advertising Manager

**The Montreal Daily Star**

Montreal, Canada.

# Directory of MONTREAL DAILY STAR Want Ad Agencies for Montreal and Suburbs

THE PUBLIC is invited to avail itself of the facilities put at its service by THE MONTREAL DAILY STAR want ad receiving agencies conveniently located in all sections of the city and suburbs.

Orders left at any of these agencies are received at the same rates and are given the same prompt care and attention as at THE MONTREAL DAILY STAR head-office.

Cut out and save this directory for future reference.

## MONTREAL.

**Avenue de l'Eglise:**
Eadie and Avenue de l'Eglise: Elphege Ethier, Druggist, 1811 Avenue de l'Eglise. Telephone Victoria 1049.

**Beaubien Street:**
Casgrain and Beaubien: J. C. Brouillette, Druggist, 70 Beaubien Street, Telephone St. Louis 4748 and St. Louis 2705.
St. Hubert and Beaubien: Dr. J. S. Leduc, Pharmacie du Peuple, 2495 St. Hubert Street, Telephone St. Louis 2937 and St. Louis 7030.

**Belanger Street:**
St. Denis and Belanger: Arthur B. Dorais, Druggist, 2501 St. Denis Street, Telephone St. Louis 3016.

**Bernard Avenue:**
Park and Bernard: C. H. Blouin, Druggist, 225 Bernard Avenue West, Telephone Rockland 134 and Rockland 2537.
Esplanade and Bernard: J. L. Fortin, St. George's Medical Hall, 117 Bernard avenue West, Telephone St. Louis 2807 and St. Louis 2562.

**Centre Street:**
Island and Centre: Joseph A. Asselin, Druggist, 386 Centre Street, Telephone Victoria 530 and Victoria 2140.

**Craig Street:**
St. Lawrence and Craig: The Robert Pharmacy, 51 St. Lawrence Boulevard, Telephone East 1843 and East 4967.

**Duluth Avenue:**
St. Lawrence and Duluth: J. L. Roberge, Druggist, 1231 St. Lawrence Boulevard, Telephone St. Louis 2939 and St. Louis 1838.
St. Denis and Duluth: E. J. Nadeau, Pharmacie Nadeau, 837 St. Denis Street. Telephone East 4022.

**Fairmount Avenue:**
Waverley and Fairmount: Fraser and Bergeron, The Fairmount Drug Store, 101 Fairmount Avenue West, Telephone St. Louis 2756.

**Laurier Avenue:**
Hutchison and Laurier: J. E. Prevost, Druggist, 1001 Laurier Avenue West, Telephone Rockland 11 and Rockland 2506.
Park Avenue and Laurier: Lanctot & Brault, 230 Laurier Avenue West. Telephone Rockland 1585 and Rockland 2545.
St. Denis and Laurier: J. M. Loranger, Druggist, 1446 St. Denis Street, Telephone St. Louis 375 and St. Louis 2925.
Chambord and Laurier: Dr. Theo. St. Martin, Druggist, 716 Laurier Avenue East, Telephone St. Louis 1749.

**Masson Street:**
Fourth and Masson: The Rosemount Pharmacy, 1707 Masson Street, Telephone La Salle 1493.

**Mount Royal Avenue:**
Park and Mount Royal: Aug. P. Fortin, Park Avenue Pharmacy, 1500 Park Avenue, Telephone Rockland 2325.
St. Lawrence and Mount Royal: Rosario Martineau, Druggist, 1 Mount Royal Avenue East, Telephone St. Louis 1741 and St. Louis 2884.
St. Denis and Mount Royal: J. H. Robert, Druggist, 1185 St. Denis Street, Telephone St. Louis 2999 and St. Louis 811.
De la Roche and Mount Royal: Wilbrod Paquin, Druggist, 640 Mount Royal Avenue East, Telephone St. Louis 525 and St. Louis 2982.
Papineau and Mount Royal: J. E. Morin, Druggist, 927 Mount Royal Avenue East, Telephone St. Louis 2969.

**Notre Dame Street:**
Cote St. Paul Road and Notre Dame: M. Theberge, Aumont's Pharmacy, 2710 Notre Dame Street West, Telephone Westmount 3246.
St. Augustin and Notre Dame: Albert La Salle, Men's Furnishings and Shoes, 1803 Notre Dame Street West, Telephone Westmount 1594.
Guy and Notre Dame: L. Lippens, The Canadian Drug Store, 803 Notre Dame Street West, Telephone Main 2180.
Chaboillez Square and Notre Dame: The Dr. Leduc Drug Co., 456 Notre Dame Street West, Telephone Main 176 and Main 5904.

**Ontario Street:**
Amherst and Ontario: The Dr. Leduc Drug Co., 560 Ontario Street East, Telephone East 4611 and East 1125.
Delorimier and Ontario: J. Bte. d'Orvilliers, Druggist, 512 Delorimier Avenue, Telephone East 4779.
Davidson and Ontario: Roger Pasquin, Druggist, 2096 Ontario Street East, Telephone La Salle 1453 and La Salle 429.

**Prince Arthur Street:**
Park and Prince Arthur: F. E. Phelan, Bookseller, 50a Park Avenue, Telephone Uptown 5023.
St. Lawrence and Prince Arthur: Lanctot & Brault, Druggists, 820 St. Lawrence Boulevard, Telephone East 205 and East 5097.

**Queen Mary Road:**
Colbrooke and Queen Mary: W. J. Falle, Grocer, 301 Colbrooke Avenue, Telephone Westmount 3902.

**Rachel Street:**
Rivard and Rachel: F. X. Lasalle & Fils, Ltee., Shoe Store, 341 Rachel Street East, Telephone St. Louis 7700.

**St. Antoine Street:**
Atwater and St. Antoine: H. W. Reynolds, Westmount Medical Hall, 615 St. Antoine Street, Telephone Westmount 10 and Westmount 3299.
Fulford and St. Antoine: Lionel O. Joubert, Druggist, 397 St. Antoine Street, Telephone Uptown 4827.
Mountain and St. Antoine: Elgar Hughes, Bookseller, 213a St. Antoine Street, Telephone Uptown 5204.

## MONTREAL (Continued)

**St. Catherine Street West:**
Tower and St. Catherine: G. C. Derick & Co., Booksellers, 919 St. Catherine Street West, Telephone Uptown 2721.
Mackay and St. Catherine: O. T. Milne, Druggist, 721 St. Catherine Street West, Telephone Uptown 2123 and Uptown 5002.
Peel and St. Catherine: Chapman's Book Store, 190 Peel Street, Telephone Uptown 927, Uptown 5096 and Uptown 928.
Peel and St. Catherine: The Montreal Daily Star Uptown Branch Office, 488 St. Catherine Street West, Telephone Uptown 7788.
Union and St. Catherine: The Montreal Daily Star Uptown Branch Office, 45 Union Avenue, Telephone Uptown 1346.
St. Alexander and St. Catherine: Almy's, Limited, Service Bureau, 368 St. Catherine Street West, Telephone Uptown 7600.
Bleury and St. Catherine: The Dr. Leduc Drug Company, 224 St. Catherine Street West, Telephone Uptown 4141, 5175, 5114 and Uptown 5340.

**St. Catherine Street East:**
St. Denis and St. Catherine: Lecours & Lanctot, Druggists, 310 St. Catherine Street East, Telephone East 4608 and East 833.
St. Andre and St. Catherine: Dupuis Freres, Ltee., Service Bureau, 447 St. Catherine Street East, Telephone East 4510.
Visitation and St. Catherine: Quenneville & Guerin, Druggists, 700 St. Catherine Street East, Telephone East 3268.
Delorimier and St. Catherine: The Dr. Leduc Drug Co., 1089 St. Catherine Street East, Telephone East 4653.
Desery and St. Catherine: The Dr. Leduc Drug Co., 1658 St. Catherine Street East, Telephone La Salle 1318 and La Salle 366.

**St. James Street:**
St. Phillipe and St. James: Dr. J. A. Trempe, Druggist, 2005 St. James Street, Telephone Westmount 812.

**St. Viateur:**
Park Avenue and St. Viateur: The Dr. Leduc Drug Co., 210 St. Viateur Street, Telephone St. Louis 2850 and St. Louis 5135.

**Sherbrooke Street:**
Wilson and Sherbrooke: The Melrose Bookstore, 5722 Sherbrooke Street West, Telephone Westmount 5799.
Prud'homme and Sherbrooke: A. D. Quintin, Druggist, 5272 Sherbrooke Street West, Telephone Westmount 4367 and Westmount 3309.
St. Denis and Sherbrooke: The Dr. Leduc Drug Co., 454 St. Denis Street, Telephone East 1499 and East 4916.

**Villeneuve Street:**
Mance and Villeneuve: A. D. Mann Druggist, 190 Villeneuve Street West, Telephone St. Louis 2839 and St. Louis 2550.

**Wellington Street:**
Bourgeois and Wellington: Thos. K. T. Stone, Grocer, 627 Wellington Street, Telephone Victoria 764.

## LACHINE.

**Notre Dame Street:**
H. J. Colville, News Agency, 30 Notre Dame Street West, Telephone Lachine 501.

**St. Joseph Street:**
A. McCready, Stationer, 217b St. Joseph Street, Telephone Lachine 502.

## MAISONNEUVE.

**St. Catherine Street:**
Bourbonniere and St. Catherine: J. B. Rastoul, Druggist, 833 St. Catherine Street, Telephone La Salle 1447 and La Salle 1180.
La Salle and St. Catherine: R. A. Taschereau, The Ideal Pharmacy, 551 St. Catherine Street, Telephone La Salle 1415.
Letourneau and St. Catherine: E. G. Allard, Allard's Pharmacy, 496 St. Catherine Street, Telephone La Salle 1492 and La Salle 1952.
Fifth and St. Catherine: Mrs. E. N. Whibley, Book Store, 225 St. Catherine Street, Telephone La Salle 1495.

## MONTREAL WEST.

**Westminster Avenue North:**
Curzon and Westminster Avenue E. P. Jones, The Little Store, 40 Westminster Avenue North, Telephone Westmount 4079.

## ST. LAMBERT.

**Victoria Avenue:**
Greene and Victoria: Arthur Wilson, General Store, 425 Victoria Avenue, Telephone St. Lambert, 56.

## VERDUN.

**Church Avenue:**
Joseph and Church: Elphege Ethier, Druggist, 393 Church Avenue, Telephone Victoria 2326.
Wellington and Church: Dr. V. Rheaume, Druggist, 182 Church Avenue, Telephone Victoria 1422.

**Wellington Street:**
Regina and Wellington: Fabien, Limited, Hardware Store, 1177 Wellington Street, Telephone Victoria 1344.

## WESTMOUNT.

**St. Catherine Street:**
Greene and St. Catherine: William S. Stone, Druggist, 4191 St. Catherine Street, Telephone Westmount 3284.

**Sherbrooke Street**
Victoria Avenue and Sherbrooke: Stafford Fry, Bookstore, 381 Victoria Avenue, Telephone Westmount 3501.

THE MONTREAL DAILY STAR
want ads produce quick
and satisfactory results

113 52 1 aw

## SITUATIONS VACANT—FEMALE.

YOUNG GIRL —Wanted, strong, with references and knowledge of French, for housework, no children. Call mornings, 2130 Hutchison.

YOUNG LADY wanted, under 20 years for office work; must speak French. Apply Saturday, between 4 and 6. Martel Stewart Co., 9 Hermine St.

YOUNG GIRL for general housework; one just left school will do. 4046 Western ave. 83 2

## EMPLOYMENT AGENCIES

### ACCTS. AND STENOGRAPHERS

Business Bureau, 364 University, Uptown 6541; Employment Specialists; Stenographic Department, new openings, $90, $75, $65, $60, $50, $60, desirable offices; Bookkeeping and Clerical Department; $90, $85, $75, $60, $50; both male and female; sundry positions for salesmen, typists, etc., for which please enquire.

### AT ONCE

By the Office Service Company, 243 Beaver Hall Hill, Advertising Manager and Assistant, $100-a-week Salesman; Bill-Clerk, male, English or Canadian; clerk-salesman, French-Canadian; collector, youth, English or Canadian; junior bookkeepers; bank clerks, male and female; comptometer operators, female; stenographers, English and French-Canadian. 80 3

COOKS — Wanted cooks, tablemaids, house-tablemaids, housemaids, cook-general, also tablemaids, housemaids, kitchenmaids, laundress, for clubs; offering in May; seaside, country and city; good wages; references. Miss Butler, 50 City Councillors st. 82 2

COOK required for Kingston, Ont., April 15th, family two, four servants kept, wages $30 to $35. Apply 12 Lincoln Ave., 10 to 5. Monday and Tuesday. 81 2

HOUSEKEEPER COOK—Thoroughly experienced for U. S. A., nine servants kept, wages $55 to $65; also experienced butler and tablemaid, highest wages. Apply Monday and Tuesday, 12 Lincoln Ave., 10 to 5. 81 2

INFANT'S NURSE required for baby, four months, must be experienced; wages $30. Apply 12 Lincoln avenue, 10 to 5. Closed Saturday. 82 2

NATIONAL Women's Employment Agency, 314 St. Catherine West, Up. 8566. Any kind of work and employment, families, factories, stores, clubs, hotels, cafes, restaurants, theatres, offices. 77 6

WANTED—Cooks, cook-generals, housemaids, tablemaids, children's nurses, waitresses, etc. Apply 622 Dorchester St. W. 79 3 3aw

## SITUATIONS WANTED—FEMALE

ASSISTANT house or linen keeper, hotel, club, institution; three years' experience C. P.R. Hotel; permanent or season; highest references. Box 6993 Star Branch, Union ave.

BOOKKEEPER, age 37, married, 10 years' experience in largest mercantile houses, both languages; best of references as to efficiency and reliability. Write Box 6977, Star Branch, Union ave. 81 2

COOK and housemaid, good, desires position for the States. Highest references. Phone Uptown 4894.

"COMPANION"—Wanted by April 15th by a refined lady, position as useful companion to a lady or elderly couple; good references. Address P.O. Box 190, Wales, Ont.

COOK, experienced, well recommended, wishes situation in hotel, club or restaurant. Apply 622 Dorchester st. w.

COOK-GENERAL—Young girl desires position as cook-general in small family. Can supply references. Uptown 731.

COOK—Situation wanted by smart, active woman as good cook. Would go out general in quiet family. Box 33, 190 Peel.

COOK—Good cook wants position, cooking or housework, daily or weekly. Best references. Apply 142 Canning street.

COOK, first class, would like position in private house in the city or country. Apply East 1367.

COLORED young woman seeks position as cook-general; no washing; best references. Write or call 238A St. Margaret. 81 3

DRESSMAKING, private families, by first class dressmaker. All branches; highest references. Usual terms. St. Louis 531 at 9 a.m. only.

DRESSMAKER, at present in business for herself, wants position as cutter and fitter in large departmental store, good references. Write 6978 Star Branch Office, Union avenue. 81 2

EMBROIDERY—All kinds hand embroidery, filet crochet, etc.; beautifully done; reasonable prices; work called for. Box 8487 Star, Peel street.

EXPERIENCED WOMAN wants and makes embroidery work of all kinds. Mrs Ashton, 2 Claude St., St. Hyacinthe, P.Q. 80 3

GENERAL.— Situation wanted by colored woman as general; good plain cook. Write or call 262 St Antoine st. 81 2

GOOD PLAIN COOK, also tablemaid, with excellent references, disengaged, also cook for club or hotel. Phone Uptown 4894.

GIRL, well educated, having good references, would like care of one or two babies. Wears white uniform. Apply 1454 St. Hubert. St. Louis 6420. 82 2

GIRL — Young, desires situation as nurse to children; would go to the country for the summer; experienced; best references. Box 6991 Star Branch, Union ave.

HOUSEKEEPER, help or governess wishes position for mornings only; good sewer, references. Box 6998 Star Branch, Union Avenue.

HOUSEKEEPER—Wanted, position by middle-aged woman as housekeeper or to assist with light housework. Adults only. Apply 450 Laugauchetiere street, near Windsor.

HOUSEKEEPER. — Situation as housekeeper for one or two gentlemen where sister can room; wages $22. Apply M., 322 Union ave. 81 2

HOUSEKEEPER. — Position wanted by respectable person, family two or elderly couple or bachelors; flat; best of references. Write or call, 263 Marquette street, Montreal. 79 6

HOUSE and tablemaid wishes temporary employment, by the day; experienced; references. Address R., 145 St. Alexander street.

LADY, with year's business experience, can speak French, wishes to hear from new firm starting in city. Write 6996 Star Branch, Union ave. 82 2

LAUNDRESS, colored woman, by the day, good ironer, references. Box 8431 Star Branch, Peel street. 81 2

RESPECTABLE WOMAN would like housework by the day or week. Box 1234 Star Office. 80 3

STENOGRAPHER. — Well educated, thoroughly competent, five years' experience, good knowledge bookkeeping and modern office system, desires change. Box 1317, Star Office. 81 3

STENOGRAPHER desires position, six years' experience, competent and rapid, excellent references. Salary $16.00 per week. Write 6987 Star Branch, Union ave

STENOGRAPHER, experienced, young lady desires position in good firm, thoroughly understand filing, invoicing, etc. Apply Box 1319, Star Office. 81 2

STENOGRAPHER — Competent, high school education, several years experience, knowledge of general office work, desires position. Box 8416 Star Branch, Peel st. 80 3

STENOGRAPHER, who can take French and English dictation, would work only to get experience and not require any salary to start. Phone 763 St. Louis. 81 2

SEWING, all kinds, first class, experienced dressmaker; costumes, blouses, dresses, skirts; reasonable prices; work satisfactory. 119 Prince Arthur west.

THOROUGHLY reliable woman wanted for washing and ironing, one day each two weeks. Only two in family. Phone Uptown 8235. 81 2

TRACER—Lady having experience in mechanical drawing and having worked in surveyer's and engineer's office seeks position. Miss B., 197 Jeanne Mance. 82 2

TYPIST, four years' experience, with little knowledge of stenography, $60 per month. Write Box 6971 Star Branch, Union ave. 81 2

WIDOW would like light housework and sewing a few days a week. A. L., 1011a Berri

WOMAN, age 46, wants situation as general in private house. Box 1299 Star Office.

WOMAN wants work by day or week, or would go from 9 to 3 daily. 55 St. Monique street.

WANTED by a young married woman work by the day; house-cleaning or washing and ironing; can give good references. C. M., 447A Moreau street, Hochelaga. 83 3

WORK wanted by widow, highest city references, cleaning, cooking, full or half day. Would care small apartment. Star Branch No. 1, 190 Villeneuve West.

WOMAN wants private office cleaning, care of invalid or care of small home, good home preferable to high wages. Address S. H., Box 1337 Star Office. 81 2

YOUNG WOMAN wants house cleaning by the day; $1.50 and car fare. Write only, 150 St. Maurice street, 3rd flat. 81 2

YOUNG LADY—English, would like housework by the day, $1.25 and carfare. Write 1354 Star Office.

YOUNG IRISH GIRL, 18 years, seeks position as governess in Catholic family, has Quebec teaching diploma, English and French, also advanced service diploma for pianoforte. Box M 405 Star. 82 4

YOUNG LADY with several years' experience in broker's office, desires position, general office clerk or assistant bookkeeper. 283 Clarke Ave., Westmount.

YOUNG GIRL wants position as general servant in small family, best references. 653 Notre Dame, Maisonneuve.

YOUNG LADY would be willing to attend to doctor's books in the evening or would like to do stenography at home, if preferred; terms reasonable. Write Box 7000 Star Branch, Union Ave.

YOUNG WOMAN wants housework or cooking two or three mornings a week; city references. Write Box 7002 Star Branch, Union Ave.

YOUNG LADY desires position as nurse companion for invalid or elderly lady; best references. East 4129.

YOUNG LADY for general office work, shorthand not necessary. Apply White Construction Co., 5726 Sherbrooke St West.

Advertisements in The Star are guaranteed insertion in the full advertised distribution of The Star as published from day to day. The publishers reserve the right to omit them, or alter positions, in case of special or Extra editions.

## ROOMS TO LET

AIRD AVENUE, 273, Maisonneuve — Bright furnished front room, lady preferred. 81 2

ARCADE, 29A—Bright, clean, furnished room; terms reasonable. 29A Arcade st., off Pine Ave. West.

### APARTMENTS FOR BACHELORS

(Men only), in the "Mayor," No. 4 Mayor street, corner Bleury, splendidly furnished, private tiled bathrooms, also in the "Lennox," 900 St. Catherine street west, (just west Guy street), at from $20 per month. Apply Janitors on premises. 80 23

AYLMER STREET, 568—Single and double room to rent, hot and cold water, use of kitchen, low rent. Apply after 6. 79 4

### ALEXANDRA HOTEL ROOMS

346 St. Catherine Street West, opposite Goodwin's, fine rooms, with and without baths; $1 to $2 per day. 80 23

BLOOMFIELD AVENUE, 757, Apt. 1—Comfortably furnished or unfurnished room, hot water, terms moderate. Phone Rockland 177. 82 3

BISHOP, 245 — Bed-sitting room, with bed-room adjoining, bath flat, modern conveniences, comfortable and warm. Gentlemen only. Up. 6176.

BISHOP, 11—Single, well furnished room, running water, $3.00 weekly, private family, gentlemen only, telephone.

BISHOP ST., 202—Large double room, suitable for two, with or without board. On bathroom flat. Telephone. 81 2

BROOKE AVE., 33, Westmount—Double room, furnished, for May 1st.

CITY COUNCILLORS, 96 — Room, on bath flat, telephone, gentlemen only; not moving. 82 2

CITY COUNCILLORS, 101a — Nicely furnished, large and single front rooms, modern flat, all conveniences, hot water year around; phone; private; central; near Sherbrooke. 78 4 4aw

CENTRAL LOCALITY — First class accommodation, partial board, home comfort, phone Uptown 2480 noon or 6 p.m. 78 5

CITY COUNCILLORS STREET, 111 — Four large well furnished rooms, on bath floor, two bedrooms, dining and kitchenette, gas, electric, telephone; everything complete; a perfect place for four business girls or a married couple without children; must have references; terms moderate; vacant May 1st. 80 3

COURSOL, 24—Nice furnished front room, gas lights, private family; terms reasonable.

CITY COUNCILLORS, 84—Single and double rooms, furnished, use of kitchen, hot water and telephone. Up. 4625. 82 3

CENTRAL, near McGill College, two large airy rooms, unfurnished, gas connection for light housekeeping, suitable for two ladies, possession May 1st. Apply Uptown 2818.

CONCORD ST., 11, off Bleury Street — Comfortably furnished front room; suitable for one or two persons; every convenience; terms moderate.

CANNING STREET, 125—Small furnished room, $4 50 monthly

CHATHAM, 154—Furnished front room, newly done over in quiet private family; terms moderate.

CLARKE ST., 884, near Prince Arthur—Large bright front room, unfurnished, kitchen privileges, private family. 80 3

CHATHAM STREET, 33a — To let, two large unfurnished rooms on bath flat, suitable for housekeeping.

CITY COUNCILLORS, 84 — Furnished rooms, in modern house, bath, electricity, phone, all conveniences, suit married couple, kitchen use. 81 4

CLARKE ST., 868, above Prince Arthur —Nicely furnished double front room, also single one, kitchen privileges if desired. 81 2

CRESCENT ST., 46—Two or three very nice unfurnished rooms, with kitchenette. 81 2

COLONIAL AVE., 22 — Single room, bath flat, electricity; private English family. Phone East 5418, near Sherbrooke st.

DORCHESTER W., 626 — Large front room, furnished or unfurnished, ground floor, electric light, housekeeping privileges, also single, furnished.

DORCHESTER WEST, 649—Single, well furnished, incessant hot running water in nicely furnished home. 82 2eod

DELORIMIER AVE., 1068 (above Rachel street), double parlor, furnished, all modern conveniences; board if desired; private French family. References.

DORCHESTER WEST, 987—Beautiful large room, nicely furnished, also small bed-sitting room, bath floor, front, telephone, etc. Up 7841.

DORCHESTER WEST, 698 — Large double unfurnished front room, suitable for light housekeeping, one furnished single front room, rent moderate. 82 2

DORCHESTER, near Windsor Hotel — Single rooms, hot, cold running water in every room, best accommodation, $10, $15 monthly, Up. 6607. 80 2eod

DRUMMOND, 22 — Elegantly furnished single and double rooms, running hot water; telephone; quiet and clean; near Windsor Hotel and stations; gentlemen preferred. 81 4

DIXIE—Large room with balcony, near station and lake; all conveniences and nicely furnished; suitable for two young men friends. Box 1343 Star.

DRUMMOND ST. 59. — Nice large double rooms on bath and main floors; suit two gentlemen or couple; all conveniences. Uptown 2466. 78 3 eod

DORCHESTER ST., WEST, 725—Large well furnished front room on bath flat with board if desired. 81 2

DORCHESTER EAST, 334, near St. Denis. Small furnished room, newly decorated, bath flat, hot water, electricity, telephone; $2.00; not moving, respectable Parisian family. Phone East 6393. 81 2

ESPLANADE AVE., 419 — Park Mance Apts., bed sitting room to rent, breakfast if desired, all conveniences, phone St. Louis 3969. 81 3

FURNISHED FRONT ROOM, all conveniences, private house, nice cosy home for couple, furnace heated. St. Louis 3277. 81 2

GUY STREET, 155, Apartment 17—Room furnished, electric light, $1.50 per week.

GUY ST., 479, near Sherbrooke—Large front bed sitting-room, suitable for business ladies or gentlemen; all modern conveniences. 79 3 3aw

HUTCHISON, 22, near Sherbrooke — Front bed-sitting room, suitable for one or two; modern conveniences. Phone Up. 6675.

HUTCHISON, 85 — Bright front room, bathroom floor, large cupboard; hot water, electric light and telephone. Suit one or two people. 82 3

HUTCHISON STREET, 35—For business lady, well furnished single room (electricity), with private family.

HENRI JULIEN, 890 — Double furnished parlor, with use of gas stove; phone St. Louis 6805.

HUTCHISON STREET, 32 — Furnished front double room, also two single back rooms, on bathroom flat; private family. 81 3

HUTCHISON ST., 41—Comfortable furnished front room, on bathroom flat, electric light, phone, all conveniences, with private family. 80 2eod

HUTCHISON, 1713—Comfortable bed-sitting room, private family. Immediate possession, breakfast if desired. Phone Rock. 1972.

HUTCHISON, 31—Single room, bath flat.

IN APARTMENT HOUSE, central—Large well furnished room, every convenience. Phone Up. 2128. 79 3 3aw

KINKORA AVE., No. 8, off Mackay street, one single bedroom on bath flat; all conveniences; 'phone; private family.

KING EDWARD APARTS., 3, Oldfield Ave., off St. Matthew. — Large nicely furnished bedroom, electric light, use of telephone; family private. 82 3 3aw

LAURIER AVENUE EAST, 290A, near St. Denis street — Room and board for one or tw gentlemen, home comforts, refined private family.

LINCOLN AVENUE, 8 — Nice bright room, on bath flat; every convenience; telephone, electric light, etc. 82 2

LAGAUCHETIERE WEST, 298-240 — Double room in front, gas stove, electricity, wardrobe. Immediate possession. 81 2

LAVAL AVE., 26, comfortable front room, bath floor, verandah, modern conveniences, 'phone.

LINCOLN AVENUE, 6, off Guy—Large connecting rooms, nicely furnished, suit friends with or without board. Terms moderate. (Not moving).

LAURIER WEST, 97—Double front room, ground floor, hot water, electric light, phone, suitable for two ladies or gentlemen, private family. 80 3

METCALFE ST., 146—Comfortable furnished room, bath flat, single beds, also one furnished bed sitting room, all conveniences, not moving. 81 2

MOUNTAIN, 242—Attractive rooms, running water, all conveniences, attentive service, $1 up per day; $5 per week. The Wilhelmina, 242 Mountain St. Phone Up. 5346. 79 6

MANCE ST., above Milton. Well furnished room in comfortable home; every convenience; phone; private family, gentlemen only. Write Box 6972, Star Branch Office, Union ave. 81 2

MACKAY, 444—Central, furnished suite with kitchenette, also double room, bath flat; with gas stove; continuous hot water; excellently situated. 82 2

MAISONNEUVE, 342 3rd ave.—Furnished rooms, suit two business ladies; home comforts. 81 2

METCALFE ST., 113—Room and board, single room, with board, on bath flat. Apply 113 Metcalfe street. 77 6

MANCE ST., 193, near Milton—Beautiful large double room, very well furnished clothes closet, also small room, single, modern comfortable house, hot water, electricity, telephone, immediate possession. 81 2

MANCE, 1936 — Bright double room, in small private family; with breakfast or kitchen privileges; all modern conveniences.

MANCE, 190 — Bright single room, bath flat, also extra large double room, kitchen privileges if required; every convenience; rate moderate. 80 3

McGILL COLLEGE AVE., 38—Well furnished large double room, telephone, electric light; use of kitchen if desired. 77 6

METCALFE ST., 133—Single and double rooms, also connecting rooms, continuous hot and cold running water, transients accommodated. Uptown 790. 81 2

MANCE, 91, near Sherbrooke — Rooms, suit steady gentleman, desiring private English home, modern conveniences: Hot water, phone, electricity. Terms reasonable. 81 2

METCALFE STREET, 147 — To let, two rooms, telephone, electric light, baths; hot and cold water in rooms; not moving; gentlemen. 79 6

MANCE, 154—Private house on bath floor, hot water, electricity, phone, gentlemen only, immediate possession, above Sherbrooke. 79 4

MAYOR ST. 15. — Very pleasant comfortable single room, central locality; every convenience; electric light, etc.; very reasonable terms. 81 2

## ROOMS TO LET

METCALFE, 58, Apply Apt. 47 — Single front room, use of phone, every convenience; gentlemen only.

MANSFIELD STREET, 53—Large double room, also single room; not moving; gentlemen only. 79 4

MANCE ST., 38A—Rooms suitable for ladies, gentlemen and married couple; all conveniences. 79 4

MACKAY, 410 — Large front room, nicely furnished, steam heating, electric light, phone; suitable for superior business people. 80 3

MANCE STREET, 261 — Cosy large room, in high class apartment, continuous hot water, tiled bathroom, telephone; a quiet private home. 78 3eod

METCALFE AVENUE — Large furnished room, front, with gallery, all conveniences, private family. Telephone Westmount 2976. 77 4 4aw

MOUNTAIN ST., 395, corner Sherbrooke, near Ritz-Carlton—Two or three unfurnished, also well furnished, rooms, with kitchenette and bath, moderate, all conveniences, use of phone. 80 3

McGILL COLLEGE—Large well furnished front room, all conveniences. 31 McGill College avenue, Apt. 3. 81 2

MANCE 229. — Well furnished double room, extra bright, clean, comfortable; electricity, phone, private family; not moving; best references. 81 3

MANCE STREET, 433 — Front double bed sitting room (two connecting), suitable for two; every convenience; partial board; moderate. East 420.

MANSFIELD STREET, 159—Nicely furnished, comfortable room, married couples or friends, electric light, all conveniences; terms moderate.

MANSFIELD ST., 164a—Well furnished double and single rooms on bathroom floor; electric light; modern conveniences; vacant April 9th. 82 2

MANCE, 2501, corner Bernard—Furnished or unfurnished front room.

MOUNT ST. MARIE AVE., No. 9—Large furnished front room $8; also single room $5; clean, bright, warm house.

MANCE STREET, 2707—Unfurnished double parlor, just newly papered, priviliges, $12 for married couple or person without small children.

MANCE, 199—Unfurnished pleasant room, with quiet people, kitchen privileges, no children

MONT ST. MICHEL — Two bright rooms, from April 1st, Sault au Recollet, near electric car, ten minutes' walk from river, hot and cold water, every convenience, upstairs, sitting room and kitchen privileges. Henderson P. O. Apply 286 St. James, Room 208. Phone Main 1882.

McGILL COLLEGE AVENUE, 40 — Furnished room, in modern apartment house, every convenience; gentlemen only. Apply Apt. 8. 82 2

MANCE, 156, above Sherbrooke — Well furnished comfortable rooms, on bathroom flat; hot water and all conveniences; not moving.

MANSFIELD, 160 — Front and back room, double and single; rent moderate. 81 2

METCALFE AVENUE, 164 — Four furnished rooms, part of house, suitable for housekeeping. Westmount 6000. 81 2

METCALFE STREET, 105 — Large front parlor bed-sitting room, also small room to let. 81 2

METCALFE STREET, 156, near Sherbrooke—Transients will find comfortable, bright, clean rooms. 81 4

MANSFIELD, 138—Single room, wardrobe, private family, modern conveniences. 81 2

METCALFE, 129—Room to let, double and single or en suite, well furnished, moderate. 81 2

McGILL COLLEGE, 57—Small furnished room, electric light, hot water, phone. 57 McGill College Ave., Apt. 1. 81 2

METCALFE STREET, 142—Double front parlors, ground floor, and bath flat, front room, single beds, $6 week for two, kitchen conveniences, all comforts desirable; transients, $1.00 day. 81 2

NEAR FORT ST., Up. 769—Exceptionally nice, all modern conveniences, gentleman only, home comforts, breakfast and dinner if required. 81 3

NOTRE DAME EAST, 1500, Riverside, 2 to 4 furnished, heated, lighted, kitchenette, light housekeeping; no children; immediate possession. Lasalle 206. 80 2eod

NEAR LAFONTAINE PARK—Furnished bed-sitting room to let, a home for refined lady or gentleman, English family; no children; rent moderate; not moving. Apply Box 8458 Star Branch, Peel st. 82 3

NICE BRIGHT ROOM, in apartment, above Sherbrooke, from Guy; family of two; fireplace, lots of hot water, gentlemen only. Call Uptown 7882. 81 2

NOTRE DAME DE GRACE—Large front room, furnished, with balcony; breakfast if desired; finest residential section. Box 1216 Star Office. 80 2eod

OUTREMONT AVE., 868, Outremont — Unfurnished, large double room in middle flat for 1st of May; light use of kitchen; someone without children preferred.

ONTARIO WEST, 185 — Three nice large furnished bedrooms on ground floor to let.

PARK LAFONTAINE, 152—Furnished bedroom and living room, use of piano, private family, no children, not moving, phone.

PARK AVE., 1647—Comfortably furnished room, all conveniences, phone, private family, gentlemen only, $10 per month. 81 2

PARK AVENUE, 1788 — Comfortable furnished room, quiet, private family, modern conveniences; suitable for married couple or business persons; immediate possession. Phone St. Louis 2655. Handy for cars.

PARK AVENUE, 23 — Large double room, comfortably furnished, on bath flat; also a single room, electric light; every convenience.

PARK AVENUE, 28—Nicely furnished single bed-sitting room, also large room in basement, suitable for two. 80 3

PARK AVENUE, 152 — Cosy double room, wardrobe, hot water, suit business ladies or gentlemen; phone. 80 3

PARK AVE., 1986—Nice furnished room, bright, all modern conveniences, phone, ladies only. 82 2

PARK AVE., 23—Large double room, comfortably furnished, on bath flat, also single room, electric light, every convenience. 82 3

PRINCE ARTHUR ST. W. 313. — Large single or double bathroom flat; electric light, warm, comfortable; near cars; gentlemen only. Up. 6151. 73 3 am

PEEL STREET, 146A — Nice double front room for one or two gentlemen, two doors from Child's Restaurant.; modern conveniences. 81 2

"PHILLIPS" — 390 Phillips Place — Well furnished, warm, single, double rooms, private baths, kitchen privileges if desired. Complete service. Uptown 2825. 77 6

ROOM — Elderly lady will share furnished flat with lady or married couple. Telephone Westmount 7081.

RICHMOND SQ., 24 — Room, suitable for young lady.

ROOM—Nicely furnished room in apartment house, partial board if required, all conveniences, telephone. Rock. 1650. 81 2

SHERBROOKE, 232, west Bleury—Single double, 2 beds, handsomely furnished, bath flat, warm, electric light, shower, 'phone, not moving; gentlemen. 79 4

ST. MATTHEW STREET, 77 — Comfortably furnished double and single rooms, on bath flat; private home, partial board.

SELBY STREET, 116 — Large bright room, private family, no children; or other roomers; breakfast if desired. 80 3

ST. MARK ST., 21 — Single room, gentlemen only.

ST. CATHERINE STREET W., 905 — Furnished large front room, with kitchenette, gas stove, electric light. Terms moderate. 78 2eod

ST. DENIS, 640 — Room for gentleman; double room for young lady or couple; gas stove if desired; single room at $1.50; not moving.

ST. CATHERINE WEST, 170—Nice single and double room, telephone, hot water, clean, good home, not moving

ST. ANTOINE, 399b—Single front room, nicely furnished, in private family, suitable for working girl.

ST. ANTOINE, 366D—Top flat, single front furnished room, all conveniences; moderate price.

ST. ANTOINE, 317—Comfortable furnished room, bath flat, suitable married couple or ladies, gas.

SHERBROOKE EAST, 224—Large room furnished or unfurnished, newly decorated. Apply afternoon or evening.

ST. URBAIN, 1278—Large front parlor room, furnished, suit two people, electricity, hot water in house, $10 monthly.

ST. MARTIN, 224—Double and single rooms on bathroom floor, with use of kitchenette. 82 2

ST. FAMILLE, 116—Bright single room, with every convenience, not moving.

ST. FAMILLE, 43—Small room on bath floor, all conveniences, not moving.

ST. CHARLES ROAD, Greenfield Park, St. Lambert—Two rooms, with or without board, with kitchen privileges. Apply 10 St. Charles Road.

ST. HUBERT, 539, near Ontario—Well furnished, nice quiet house, electricity, phone, gentlemen only, with home comforts and privileges.

ST. DENIS— Large double parlor, private family, Phone St. Louis 6428. 80 3

SHUTER ST., 778—Comfortably furnished room, bath flat; moderate terms. Uptown 3036. 81 2

ST. LUKE 64. — Large nicely furnished double front bed-sitting room two single couches, light kitchen privileges; bathroom flat; suitable for two friends or nurses. Telephone, electricity; modern conveniences.

ST. FAMILLE, 107 — Bright furnished room on bath flat with large balcony, also one unfurnished, private family, moderate terms, electricity. 81 2

STANLEY, 92—Unfurnished, lighted, heated, telephone, hot water basins, room, bathroom and kitchenette, $17.50; two rooms connecting, $15 monthly. 81 2

SHUTER ST.—Nice front single room, bath flat, electricity, large wardrobe, all conveniences, private family, not moving. Uptown 2313. 81 2

ST. ANTOINE, 365—Bright front and back parlor furnished, hot water, bath, steam heated, use of kitchen, no children, suit two ladies or married couple. 81 2

ST. CATHERINE ST. WEST, 289 — Two large front rooms, steam heated, electricity, telephone, hot water, hardwood floor, very bright, furnished or unfurnished, newly decorated, immediate occupation, for people of refinement. Apply at once, flat 8, upstairs, Orpheum Building.

ST. ANTOINE, 390 — Large furnished room, kitchen privileges, no children taken, not moving. 81 3

SHERBROOKE ST., WEST, 251—Suite of 2 or 3 rooms, furnished or unfurnished, electricity, telephone, etc.

SHUTER 781. — Large double front room on bath flat; large clothes cupboard; running water in room, electric light; phone; private family. 81 2

## ROOMS TO LET

ST. DENIS, 677, nice double room, bath floor, electric light, hot water; phone privileges; reasonable. 79 2aw

SHERBROOKE STREET WEST, 257 — Large nice front room, electric light, all conveniences; not moving.

ST. CATHERINE W., 918—Large bright double room, one single, both bath flat, electric and phone; no children; not moving. 81 2

ST. DENIS STREET — Large room, in a private family; use of telephone. Call Up. 474 St. Denis. East 2275.

ST. URBAIN STREET, 537—Single and double rooms, with board if desired, bathroom flat. 82 2

ST. LUKE STREET, 25 — Double bed-sitting room, continuous hot water, electricity; phone, rent moderate.

SHERBROOKE ST. WEST, 286 — Single room, electric light, phone, moderate, not moving. 80 3

ST. CHRISTOPHE, 279 (1 door from St. Catherine)—One bedroom with sitting-room, one single bedroom, well furnished, use of baths and 'phone. East 3867. Moderate rental. 81 2

TUPPER STREET, 852 — Comfortable small bed-sitting room, on bath flat; electric light and use of phone. 81 2

TOWER AVE., 3—Nice bright room on bath flat, every convenience, telephone, electric light, etc. 81 3

"TUDOR," 153 Metcalfe st. — Private baths, portable electric lamps, bay windows, or balcony, $7.50 week up; references. Call any time. 82 3

UNION, 262, UNIVERSITY, 596—Double rooms, basement, use of kitchen, electricity, hot water, moderate terms. 79 4

UNIVERSITY ST., 314— One furnished room, home privileges. 80 3

UNFURNISHED WARM ROOMS — Clean modern, central, kitchen privileges, moderate rents, for working people. Apply proprietor, 390 Phillips Place, Uptown 2825. 80 2eod

UPTOWN — Private family, in fine comfortable apartment, best locality, would rent large bedroom, adjoining bath, to business man. Lots hot water; phone, references exchanged. Box 8453 Star Branch, Peel st. 82 2

VILLENEUVE WEST, 146—Furnished front room, electric light, hot and cold water, breakfast if desired, private family, phone

VICTORIA STREET, 67½, near Sherbrooke—Single room, on bathroom flat, electric light, hot and cold water, and modern conveniences; suitable for gentlemen only.

VICTORIA STREET, 60 — Large front room, unfurnished; suitable for business; ready for May 1st. Apply 38 Victoria Street. Phone Up. 2915. 79 3 3aw

VICTORIA STREET, 70 — To let, furnished room, good locality, near Sherbrooke st.

VERDUN—First class rooms for business gentlemen, with partial board, near river front, Verdun. Phone Victoria 128 81 2

VICTORIA ST., 52—Large double room, bath flat, single beds, electric light, central. 81 2

WINCHESTER AVENUE — Telephone Westmount 4996 — Large bright well furnished room, on bathroom floor, for one or two persons, where no other roomers are kept; willing to give breakfast.

WESTMOUNT—Small room, with large clothes closet, in private family, moderate terms; phone Westmount 5445.

WESTMOUNT— Furnished room with clothes closet, private family; highest references; telephone Westmount 7482.

WESTMOUNT, 476 Wood Ave.—Attractive double parlor, 25 x 11, furnished bedroom and living room, large lawn in front and facing orchard; delightful location for two gentlemen or nurses. West. 3059. 81 2

YOUNG BUSINESS LADY would like another young lady to share comfortable double bed-sitting room, all conveniences, phone, etc. 9, Star Branch, 190 Villeneuve west. 79 3 3aw

## ROOMS WANTED

AN UNFURNISHED double parlor with kitchen privileges by a married couple with one little girl; vicinity of Park Ave., above Mount Royal or Outremont. Rockland 819.

BED-SITTING room for young lady, kitchen privileges; vicinity, Guy and St Catherine. Box 8448, Star Branch, Peel street.

BETWEEN Park Avenue and Metcalfe street, wanted one large or two small rooms unfurnished State when vacant. Write 6985, Star Branch, Union Avenue.

BY GENTLEMAN for May 1st, between Guy and Union Avenue; preferably in apartment house; bright, comfortably furnished room convenient to bath; hot water and cleanliness essential; moderate terms. Box 1335, Star Office.

BACHELOR requires for 1st May, well furnished, bright room with private family in apartment house. Full particulars to Box 1355 Star Office. 82 2

BY BUSINESS lady wanted bed-sitting room, with or without board. North End preferred. Box 1288, Star Office. 81 2

COUPLE with children, want one or two rooms with kitchen, must be central location, have phone and electric light. 8457 Star Branch, Peel st.

FURNISHED bed-sitting room with kitchenette or kitchen privileges by two young ladies, between Metcalfe street and Atwater avenue; rent moderate. Reply Box 1197 Star Office. 80 3

FURNISHED room wanted; quiet couple; light kitchen privileges; electric light; private house preferred; central; $10.00 or $12.00 monthly. 8455, Star Branch, Peel street.

GENTLEMAN wants room west of Peel and above Sherbrooke. Box 8468, Star Branch, Peel street. 82 2

ONE OR TWO UNFURNISHED ROOMS with kitchenette for end of April or May 1st, in clean and well kept house; central. Address 8433 Star Office, Peel street Branch.

## ROOMS WANTED

ONE OR TWO unfurnished rooms, ten minutes from Windsor Station; housekeeping privileges; low rent. Box 1387, Star Office.

ROOM WANTED in Maisonneuve by elderly lady with kitchen privileges; rent moderate. Box 6, 225 St. Catherine, Viauville. 81 2

ROOM with gas connection for lady, Greene Avenue, or further west. Terms moderate. Box 8466, Star Branch, Peel street.

ROOM WANTED with gas stove, or kitchenette, or kitchen privileges, State terms. Box 1320 Star Office. 81 2

ROOM.—By quiet Parisian business girl, furnished bed sitting room in refined private family; kitchenette or kitchen privileges; modern conveniences and homelike essential. State terms. References. Write Box 6936, Star Branch, Union ave. 80 3

ROOM or small apartment wanted; central. Write 6980, Star Branch, Union Avenue.

ROOM WANTED with light kitchen privileges by April 20th, by lady teacher. Address M & B., 2032 Mance street.

SINGLE ROOM by gentleman, district west of Guy; quiet house; telephone. State terms Box 1358, Star Office.

TWO FURNISHED ROOMS for couple and children, age 12 and 5; light kitchen privileges; terms. Box 8442, Peel street.

TWO YOUNG LADIES desire comfortable room, in or near Westmount, strictly private family, kitchen privileges. Write Box 20, 615 St. Antoine. 81 2

WANTED by May 1st or sooner 1 or 2 unfurnished rooms with kitchenette or slight use of kitchen, by a couple without children. State terms and phone number if any, to Box 1240, Star Office. 80 3

YOUNG MAN wants room or apartment near Bleury for 1st of May. Apply R. Mathieu, 254 Mentana. East 346.

## ROOMS AND BOARD

ALEXANDER STREET, 149 — Central location, bright single or double rooms, all modern conveniences, early breakfast; terms moderate. 81 2

COLUMBIA AVE., 64 — Three large rooms, or suite, front and back parlor, with den, excellent board, also large front bedroom with use of sitting room and piano, one block west of Greene avenue, off Dorchester Phone Westmount 5904 80 5

DORCHESTER WEST, 826—Two beautiful rooms ground floor, bedroom and sitting room elegantly furnished, phone, well lighted, electricity piano and Victrola, every home comfort, board optional. Several others, bath floor; running water; English family; kitchenette if desired. 79 3 3 aw

DRUMMOND ST., 31—Rooms and board to let. 82 2

GREENE AVE., 1357—Single and double rooms, also large room with verandah with or without board; also table board 80 3

HUTCHISON STREET, 184—One double front room; also single, with seperate beds, near Mountain car line. Breakfast and evening dinner. Telephone, electric lights. 78 13

LORNE AVENUE, 25—In the most central part of the city, clean room and good board; vacant now Up. 5821 79 4

LACHINE—Room and board, suitable for two gentlemen; every convenience. Apply 162 11th Ave.

MONTREAL WEST — Large front room with board, near C.P.R. station and electric cars. Telephone Westmount 5424.

PARK AVENUE, 127 — Phone East 2438 — Rooms and board; all modern conveniences; first class table. 81 2

PARK AVENUE, 127—Phone East 3438—Rooms and board; all modern conveniences; first class table. 82 2

PRINCE ARTHUR WEST, 265 — Nicely furnished double front bed sitting room, use of phone; all modern conveniences with board; immediate possession if desired. 82 2

QUERBES, 609—Large bedroom, with communication to bathroom, hot water, telephone, for 1st May 609 Querbes, middle flat. Rockland 2603 79 3aw

QUERBES, 609—Double room, furnished, with board; hot water, telephone; can be occupied April 15. 609 Querbes, middle flat. Rock. 2603. 78 5

SHUTER, 671, first house from Sherbrooke — First class single and large room; board; refined private family; suit one or two gentlemen; central.

VICTORIA ST., 76—Large bright newly furnished room, bathroom flat, every convenience; meals if desired; near Sherbrooke phone 81 2

VICTORIA ST., 84 — Single room with board; private family; terms moderate.

WANTED, single room with board State terms. Box 1245 Star Office. 80 3

## ROOMS AND BOARD WANTED

BY REFINED young lady, room and board, Protestant family; not west Guy or east Bleury; terms moderate. Box 8475, Star Branch, Peel street.

BED-SITTING room with board for young lady; private family; terms moderate; central. Box 8448, Star Branch, Peel st.

ELDERLY MAN requires room and board in private family; must be lower floor; vicinity Delorimier Avenue to Park, Sherbrooke, north. 351 Victoria Avenue, Westmount.

GENTLEMAN requires room and board in private English family; vicinity Pine Ave. or Mount Royal; state terms. Box 1321 Star Office.

ROOM AND BOARD for working man employed nights; near Lyall's; terms to. Box 8443 Star Branch, Peel St.

WANTED—Room and breakfast, or room and board, business man, willing to pay for high class accommodation. Box 1417 Star Office. 82 2

## BOARD

DIXIE — Two furnished rooms, with private family, on lake front, for two business girls. Apply Box 1346 Star Office. 81 2

## COUNTRY BOARD

BOARDERS WANTED May 1st in a bungalow near Huntingdon; water front; boating and fishing. Miss Blaik, Huntingdon P.O., Box 286.

DORVAL — Seven minutes from railway stations. Board on small farm. Home comforts, quiet and shady. M. Osborne, Dorval Station.

DIXIE — Lake View, 764 St. Joseph st. — Everything up to date, hot and spring water in house; terms moderate; on view Sunday afternoon or apply 15 Durocher st.

FURNISHED ROOM to let, with English-speaking family, on line New York Central, one hour's ride from city. Address giving references, to Box 1294 Star Office

LAURENTIANS—Furnished rooms with kitchen privileges from May 1st; farm house, Morin Heights station. Mrs. M. J. Dey, Britonville, Que.

LACHINE—Rooms to let, furnished for summer months; close to Lake and Station. Phone 456; 16, 34 Avenue. 82 2

POINTE CLAIRE—Few boarders can be accommodated at pleasant country place for summer months. Mrs. Charlebois, 232 Bord du Lac.

STE. ROSE — Seven minutes walk from station; near water; terms reasonable; open May 1st. Tel. Up. 5706.

ST. ROSE—Good summer accommodation, room and board, close to river, 7 minutes station, C.P.R., good boating and bathing, terms moderate for the season. Apply 265 Prince Arthur St. West, Montreal. 28 13 1aw

THORNCLIFFE HOUSE will open for guests on May 1st. Special rates for the full season. Apply M. Gilmour, Rosemere, Que. 76 2 1aw

## COUNTRY BOARD WANTED.

DIXIE OR VALOIS for summer months, room and board for couple, with boy 3 years and baby; must be near lake and station. Write giving full particulars and terms 1249 Greene Avenue.

HAWKESBURY—Wanted by young man, comfortable and clean room and board, about $30 monthly, private house or farm house 146 Metcalfe, Montreal 80 3

WANTED by a business man, neighborhood of Laval Rapids or St. Martin Junction, room and board from April 27. Address with full particulars, rates and nearest railway station distance. Box 1297 Star Office. 81 6

## LOST

BAG — Black Knited Silk Bag, Wednesday, at the Theatre Francais, or on St. Catherine street, containing keys, prayer beads and small sum money. Finder phone Uptown 1666 or 12 Richmond square. Reward.

CARD CASE — Lost Thursday, 6:45 p.m., Connaught Theatre, to University st., on St. Catherine; lady's card case, containing two $5.00 bills, car tickets, etc. Finder address, Stenographer, P. O. Box 774 Phone Main 723. Reward.

DOG—Black Spaniel, license 9645. Return to 287 St. Joseph Blvd. West, apartment 2. Phone Rockland 2739. Reward.

DOG — Strayed March 25, small Boston Bull Dog, brown, with white markings. Reward if returned. 2049 Waverly. St. Louis 6355.

DOG— Wednesday night, dog, black, white and tan, having white mark at end of black tail. Return 32 St. Mark st., Montreal. Up. 7628. Reward.

FUR. — Alaska sable stole, in Loew's theatre, Saturday night, 30th. 72 McGill College ave. Up. 5971 Reward

FUR — Lost, presumably at His Majesty's Theatre, Wednesday night, the 27th of March, black pointed fox fur stole. Finder will be liberally rewarded on returning to 43 Macgregor street. 80 3

KEYS—Lost Tuesday, large bunch, $2 reward if returned to J. W. Walker, Room 26, 248 St. James street. 81 2

LOCKET, heart shaped (gold), initials L. C., and stone; given by father from Halifax explosion. Finder please return, 202 Nicolet street. Reward. 82 2

RING — On December 12th, heavy seal ring in the snow near corner of Guy and Sherbrooke streets. Reward. Finder please return to Miss Douglas, 2 Summerhill avenue. Up. 172.

ROSARY — Small green leather case, containing silver rosary. Owner's name engraved on crucifix. Finder will be rewarded on returning to 630 Sherbrooke street W. 82 2

TEDDY BEAR—Left outside Stuart's, Laurier avenue, Tuesday afternoon. Phone St. Louis 1962. 2253 Park avenue, Apt. 12. Reward.

"TOBY"—Wire haired terrier, white with brown ear; lost near Bonaventure Station, Thursday. Reward 340 Coleraine street. Phone Victoria 770.

VICTORY BOND scrip lost between 61 Mansfield and St. Catherine. No. V226100 H. Return to 419 Dorchester W and get reward.

## FOUND

BRACELET—Lady's bracelet found in Star Office. Owner can have same on proving property. Apply Circulation Dept., Star 81 2

## DOGS FOUND.

LOST DOGS at Society Prevention Cruelty Animals' Home, 201 DeMontigny St. E. Tel. East 585. Dogs taken Friday: 1 black and white, 2 yellow and white, 1 Dane, 1 yellow and black. S. P. C. A. Office, 285 St. James street. Cruelty cases, telephone Main 1159.

Don't give up! If you cannot secure the flat you desire, try The Montreal Daily Star want ad way.

# TRADES AND BUSINESS CARDS

## PIANO TUNERS

A. F. HARRIS, certified piano tuner, 56 Centre St. Free estimates given for repairs. Phone Vic. 436. 82 4 1aw.6

CHARLES ADAMS, certified piano tuner, formerly with Layton Bros., 15 years' experience. Telephone Victoria 1360. 170 Hickson ave., Verdun, Montreal. 77 6

J. J. FLYNN, certified piano tuner and repairer. 25 years' experience, estimates given for repairs. 186 Mance street East 2327. 52 312

JOHN CROSS, with a reputation like the Bank of Montreal, 35 years' experience. Phone St. Louis 494. 2449 St. Hubert. 19 312

## MASSAGE

BY EXPERIENCED MASSEUSE — Massage and electric treatment given for rheumatism and nervousness; 10 to 9 p.m. Apartment 1, 208 Mountain street, below Dorchester. 79 6

MRS. McGREGOR, experienced masseuse, gives massage (Swedish); also baths, 80 Mance; hours 9 a.m. to 9 p.m. 77 6

MASSEUSE, experienced, gives treatment for rheumatism, nervousness, Swedish massage, violet ray and high frequency. 413 Dorchester west. Up. 5816. 70 26

SWEDISH MASSAGE—Graduate masseuse treats rheumatism, nervousness, lumbago. 145 Metcalfe Apt. 3. Up. 556. 75 8

## SUNDRY CARDS

ALL KINDS OF MOVING done by Chamberland Bros., 1475 Papineau, St. Louis 1666, East 6982, Also pianos, etc., at lowest prices. Coal, stove and hardwood, sold at lowest price. 82 2

BLOUSES, sample silks, Georgette and crepe de chene. Many styles. Splendid values. 1014 Mount Royal East, near Papineau 81 6

BRASS BEDS REPAIRED and relacquered same as new, in bright satin and combination finish. Call Victoria 1521 and ask to send and give estimate. Montreal Brass Bed Co., 222 Manufacturers.

BUTTONS— Two dozen for price of one, pleating all styles, half price, hemstitching done, five cents per yard, during April only. St. Lawrence Button Co., 684 St. Catherine West. Tel. Uptown 5706.

LOBSTERS—Live boiled daily, 15c, 20c, 25c each, from $1.75 doz. Prompt delivery. Up. 8168. Desjardins, Guy and Dorchester. 82 2eod

MONTREAL DOLLS' HOSPITAL closed. Madame Moore being called away owing to the serious illness of her mother, the Doll's Hospital, 4173 St. Catherine St. West, is closed until further notice. 80 4 2aw

LE PARISIEN — Reblocking and cleaning of Panama, Milan and all straw hats. Remodelling to new shapes. 19 Bleury. 81 2

SAFETY RAZOR BLADES—Have your old ones resharpened, good as new. Mail. single edge, 25c doz.; double, 35c doz. Safety Blade Man, 962 Bleury, Montreal.

## FURNITURE DEALERS

### FURNITURE EXCHANGED

Also stoves. We will send representative to your home, who will value any article you wish exchanged. Wilders Limited, 392 St. Catherine west. Up. 5800. 8 14eod

WANTED TO BUY, secondhand furniture, stoves, rugs, etc. Mail orders promptly attended to. 691 Notre Dame street west Phone Main 1776 73 10

## JEWELLERY BOUGHT

IF YOU ARE IN NEED of money, remember 551 St. James street, opposite Bonaventure station, pays the highest prices for diamonds, watches, old gold and jewellery. 82 3

### OLD GOLD AND SILVER

Why sacrifice your goods at second hand prices. We pay full value for watches diamonds, or other valuable articles. The Reliable Jewellers and Diamond Merchants, 111 Windsor street (opposite C. P. R.) Phone Main 4943 10 156eod

## BARBER COLLEGES

MOLER BARBER COLLEGE—Men and women wanted to learn barber trade. Few weeks required. Positions secured. Percentage paid while learning. For particulars apply Moler Barber College, 63 St. Lawrence, Montreal. 5 312

## CARPENTERING, PAINTING, PAPER-HANGING, PLASTERING, PLUMBING, ROOFING, ETC.

APRIL is the ideal month to attend to your spring redecorating. Phone Uptown 6190. Joseph Donahue, 56 City Councillors st. 78 6

A. ZIESMAN, painting, paper hanging, tinting, etc. Best work; lowest prices. 49 Rachel street west. Phone St. Louis 8552. 82 6 3aw

BICKMORE, paper hanging, tinting, painting promptly done, lowest prices; wall paper samples. St. Louis 5888. 920 Drolet.

CARPENTRY WORK and general repairs, stores, offices, houses, factories, fitted by day or job; estimates given. Phone O'Connor, Uptown 4785.

D. V. General House Repair, painting, tinting, paper hanging, electric fixtures installed. Office, 88 Fairmount avenue west. Tel. St. Louis 2661. 79 26

PAINTING, paperhanging, tinting and plastering, etc., done at reasonable rates. First class work guaranteed. Also cut prices on wall paper. Apply M. Wolfe, 1441 St. Urbain. Tel. St. Louis 5216.

WE DO REPAIRS and alterations in all trades, concrete, stone, brickwork, carpentering, plastering, etc. James Young & Co., Rockland 2185. 74 6 3aw

## UPHOLSTERING

ABSOLUTELY guaranteed work, upholstering, furniture repaired to last, polished like new. St. Urbain Upholstering, 1122 St. Urbain. St. Louis 2729. 81 26

CAMP'S UPHOLSTERY— Repairing, polishing, upholstering, crating, packing, shipping, at moderate rates, estimates free, good clean, dry storage at moderate rates. Camp's Upholstery, 2134 St. Lawrence, St. Louis 4597. 51 312

## CARPET BEATING.

DOMINION CARPET BEATING CO.— Cabinet makers, upholstering, furniture repaired, polished, packed, stored and shipped; mattresses remade; loose covers for furniture. Main 4414. 262 Dorchester street west. 60 26

## WOOD AND COAL.

COAL, stove, wood for lighting stove, cordwood maple $3.75, split $4; we do moving. St. Denis Coal Co., 909 St. Denis. St. Louis 8302. 81 2

COAL—Use Pea Anthracite coal for your hot water heater $9 per ton at E. C. McCrory, 547 Seigneurs. Uptown 7711. 77 6

WOOD finished, seasoned maple hardwood blocks for your furnace, $4 per load. E. C. McCrory, 547 Seigneurs, Uptown 7711. 77 6

## WATCHMAKERS

TAILORED SUITS from $7; skirts from $1.50; smart street and evening dresses; work, style guaranteed. Miss Bagnell, 381 St. Urbain street. 81 2

## GLASS AND MIRRORS.

LA CIE CERAMO-VITRAIL, Incorporee, Glaziers and Mirror Manufacturers, wholesale and retail, 1410 St. Lawrence Boulevard, corner Mary Ann street. Plate windows, bent, colored, art glass, beveling, ornamentation, automobile windshields, table tops, shelves, electric domes and leaded glass repaired, etc. Prospectus and quotations on demand. Telephone St. Louis 269 81 26

## BOOKS AND MAGAZINES

BOOKS — All out-of-print books supplied, no matter on what subject. Write us. Can get you any book ever published. Please state wants. Catalogue free. Baker's Great Bookshop, John Bright street, Birmingham, Eng. 82 13 1aw.

## COLLECTIONS.

WAGES, RENTS, accounts, bills, notes or judgments and claims of any description collected on percentage anywhere. We can get your money. Vanier Mercantile Agency, 15 St. James, Montreal. 82 312

## MEDICAL

EYES, EARS, NOSE, THROAT—Doctor de Sales Prevost (Paris). Free consultations for poor. Monday, Wednesday Friday, 15 to noon, 23 Laval, near Sherbrooke street. 289 31eod

## CAST-OFF CLOTHING.

CAST-OFF CLOTHING, furs, evening clothes, jewellery, diamonds, carpets; will pay more than other dealers. Call M. Strean, 740 Notre Dame west. Main 3565. 40 312

TELEPHONE MAIN 150, and receive best prices for cast off clothing, furs, carpets, furniture, etc. Dave Cohen, 786 Notre Dame west. 77 24

NEW YORK DEALERS will pay $5 to $10 per suit. Call Main 6508 or write 834 Notre Dame West. 66 30

PERSONS wishing to secure best prices for cast off clothing, furs, jewellery, diamonds, furniture, carpets, etc., should call H Rubin, 483 Craig East. Phone East 4095. 81 15

FULL VALUE PAID for new and second-hand furniture, carpets, clothing, etc. B. Gradinger, 613 Notre Dame West. Main 6567. 10 78

M. BERNSTEIN, Main 7364, pays highest prices for all cast-off clothing, furs, jewellery, diamonds, carpets, furniture, etc. Mail orders attended to. 899 Notre Dame west. 67 26

### H. PEARSON, MAIN 3967

55 Craig street west, still pays the highest prices for ladies' and gentlemen's cast-off clothing, furs, jewellery and furniture. We pay a special price for Tuxedo and dress suits. Also ladies' and gentlemen's fur lined beaver and racoon coats, leather bags and suit cases, cameras, musical instruments and diamonds, etc. 12 82

CALL MAIN 542 — We are paying twice as much as any other dealer for cast-off clothes, furniture, carpets, etc. C. Schwartz, 620 Notre Dame west. 82 12

BERNSTEIN, D. pays highest prices for second-hand clothing; furniture, carpets, furs. Call Main 1956. 979 Notre Dame west. 66 36

NOTICE — Full value paid for cast-off clothing and furniture. Phone Main 7695. S. Alexander, 636 Notre Dame west. 53 82

DAVID PEARSON pays best prices for all cast-off clothing, furs, diamonds, jewellery, furniture. 267 Craig East. Telephone East 6173. 71 26

H. LIVINSON pays the best prices for clothing, furniture, carpets, etc. Phone East 5934. 81 2

WANTED TO BUY all second hand furniture, rugs and carpets. We pay the highest prices. I. Magalnick, 67 Craig street east. Telephone E. 4637. 82 36

## LADIES TAILORS.

NEW YORK TAILORING, 475 Bleury St. —Ladies' and gent's suits made to order. Alterations and remodelling a specialty. Up. 6341. 81 4 3aw

COSTUMES made to measure of best navy serge for $25 00. Guaranteed to fit, at Fickler's, makers of Ladies' Garments. Telephone Main 2861, 185 Bleury St. 76 4 4aw.

## PRIVATE TREATMENT

MRS. POULIN, graduate of physicians' college has room and board for ladies before and during confinement. Strictly private, terms moderate. 490 St. Catherine east Phone East 5122. 78 3 eod

RESPECTABLE WOMAN has room and board for ladies before and during confinement; private medical attendance. 420 Alywin Street, Hochelaga.

## PLATING AND REPAIRS

ROYAL SILVER PLATE CO. — Nickle, gold, silver plating; repairs to silverware, candelabras, cutlery; also silversmithing. 207 St. James. Main 1387. 241 312

## ELECTRIC TREATMENT

ELECTRIC and high frequency treatment for lumbago, rheumatism and nervous troubles; facial treatment, chiropody. Miss Knowles, 471 Drummond Building, corner St. Catherine and Peel. Phone Up. 4085, East 3639. 74 10eod

ELECTRO Therapeutics Specialist—Treatment for bronchitis, gastritis, insomnia, rheumatism, constipation, facial massage, bath general massage; 9 to 8.30. Miss Lillie Genest, 32 Plateau, Apt. 17. Phone East 7564, near Mance, above St. Catherine. 77 6

SCIENTIFIC Hygienic Electric Treatment with Roche Machine gives marvellous results. Electro-Magnetic massage. Mrs. A. M. Williams, 98 St. Luke street. 81 2

OUR PHONE NUMBER IS UPTOWN 6010

# MURPHY'S

THE WOMAN'S STORE

## *Offer Many Unusual Advantages in Spring and Summer Needs for Monday Shoppers*

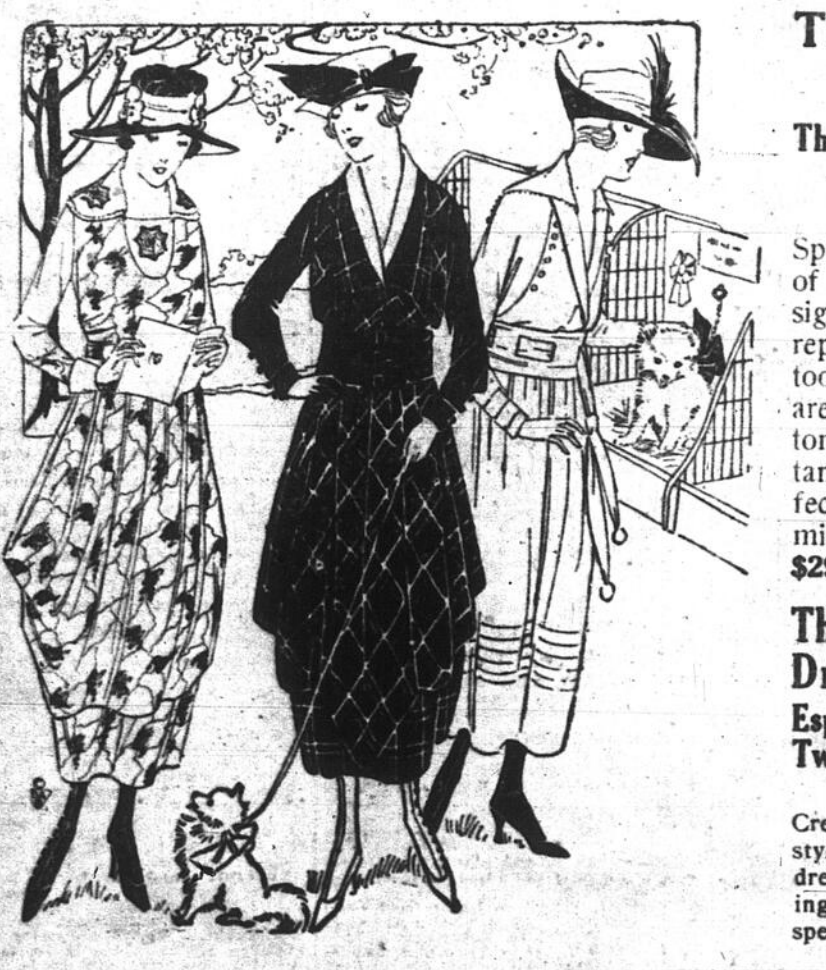

### There's a Freshness and Charm About Murphy Suits

**That's Irresistable to all Lovers of Feminine Fashion**

They reflect all that's new and beautiful in Spring suits; a veritable mirror of the best efforts of fashion's most ingenious style creators in design, and in quality of material, fit and finish; they represent all that's best in the tailoring art. Then, too, there's a great variety of styles. The materials are tricotine, serge, gabardine, poplins, and silvertone, new colorings such as Rookie, grey, navy, tan, hay, beige and browns. Many smart vest effects of linen and silks, quantities of button trimming, the plain tailored or dress models, prices **$29.50** to **$65.00.**

### These are the Very Little Spring Dresses Women Will be Interested in

**Especially at These Two Prices, $29.50 & $35.00**

Dainty little models fashioned in taffeta, Georgette Crepe, combinations with foulard and satin, indescribable styles with fluffy overskirt or bustle effects, smart and dressy for afternoon or street wear; all the favorite colorings with dainty touches of lace and embroidery. Our special popular prices..............$29.50 and $35.00

### Corsets

*A Modart Front Laced Corset for the Well Dressed Woman*

The outward sign of the up-to-date woman is a trim, smart appearance. It is a mistake to think any cheap corset is good enough for your figure.

The Modart corset is one we can recommend for symmetrical lines as well as comfort.

Bring your daughter along with you and have her fitted by our Corsetieres. We have a good range in Misses' Modart front lace corsets. Our prices range from $6.50 to $12.00 per pair.

### Blouses

*The Muretta Blouse Smart, Stylish, and Distinctive Blouse and At a Moderate Price*

The "Muretta" is absolutely the best blouse in the market at its price. Made of fine English imported voiles, a real ladies' blouse, fancy checked voiles in semi-tailored styles with Tuxedo collar of organdie; all white with dainty tucked fronts, and roll or sailor collars, edge, long sleeves finished with flare or turn back cuffs; sizes 34 to 44; also oversizes for stout figures; altogether a charming blouse and really excellent value at Monday special ..........................$2.95

### Underwear

*Featuring for Monday Exquisite Crepe de Chine and Italian Silk Underwear*

ITALIAN SILK UNDERWEAR vests with French band top in all sizes, pink or white. Monday........$2.75

Embroidered silk vests with French band top or with beading and draw strings in pink, white or sky, specially priced $2.95 to $4.95.

Italian silk bloomers with elastic waist and knee in pink, white and black. Monday ........................$3.75

### Pique Sewn "Glace" Gloves

*The preference for kid gloves with the Glace finish and for Pique Sewing.*

Is a strong feature in New York. This is the natural outcome of the present demand for gloves that will give service; a quality long associated with the glace finish.

Murphy's specialize in glace finish pique sewn real kid gloves. French make, direct from Grenoble. Have your gloves fitted at Murphy's.

Try the PIQUE sewing.

**Pique Sewn Glace Kid $2.50 Pair.**

Murphy Le Meije two domes, selected real kid, full pique sewn; tans, grey, white, black; pair..............$2.50

**Pique Sewn Glace Kid $2.50 Pair.**

Murphy "Le Leris" one dome heavy stitched back, full pique sewn real kid; grey, tan, white, black; pair...$2.50

**Pique Sewn Glace Kid Murphy's Special No. 6**

Our greatest glove, the best that can be made, full pique, heavy embroidered backs, perfect in fit; greys, tans, white black self, grey, tan white with black stitching. Black with white stitching.....$2.75

**Fabric Gloves.**

Standard makes we are sure of, qualities you can safely buy. Makes of which the supply is limited.

**Women's English Lisle Gloves .96 Pair.**

Two domes, white, embroidered backs; sizes 5½ to 7; pair ..................96

**Women's Pure Silk Gloves .85 Pair.**

Kid glove cut, two silk covered domes, double finger tips; grey, champagne, white, black; pair .................85

**Special Chamoisette Gloves.**

Quality we can fully recommend; every pair glove gives satisfaction. They fit neatly and are comfortable; all white or white with black backs, 5½ to 7½; pair.........$1.00

**English Duplex Gloves $1.50.**

Real duplex very difficult to secure; white, grey; pair, $1.50

**Sensible Hosiery for Spring Wear.**

Murphy hosiery is strongly made. We buy at the Mills from the best known makers. Stockings that wear and wear, every ordinary weak point is stoutly reinforced.

Murphy hosiery will save you money.

**Murphy Hosiery is Extra Long.**

Murphy hosiery is both good looking and economical.

Murphy hosiery contains the newest colors and the newest features.

**Silk Stockings for Street Wear.**

Newest street stockings is "Round Ticket" quality with seams down the back; was never made before this season; it must be new and it will give service, 4 thread heels and toes, 18-inch silk leg, double lisle top. African brown..............$1.50 pair

### Baby Week All Next Week

Beginning Monday we will hold a Baby Week. It will be a week set aside in our Children's Department specially devoted to the needs of His Majesty "THE BABY". Such an assortment of dainty little garments and baby necessities as will make selection easy and prices are most moderate.

Infants' flannel bands. Monday, .29
Infants' wool knitted bands .... .55
Infants' unshrinkable wool vests .85
Flannelette barrowcoats. Monday ..........................79
Flannel barrowcoats..........$2.50
Infants' petticoats, nainsook with embroidery. Monday........ .75
Nainsook with embroidery and lace. Monday..............$1.50
Infants' gowns, fine nainsook with tucks and feather stitching lace on neck and sleeves. Monday, .85
Nainsook slips trimmed with Val. lace, Monday..............$2.25
Babies, Robes, fine Swiss Muslin yoke of lace and embroidery, skirt is finished with dainty embroidery. Monday ..........$3.25
Babies' cloaks, wool cashmere with large cape neatly embroidered and finished with scalloped edge nicely lined. Monday........$5.75
Babies' silk bonnets, fine silk poplin, Dutch style, finished with silk lined. Monday..............$1.25
Infants' silk veils, Monday .... .29
Babies' bibs embroidered. Monday ..........................19
Babies' wool jackets. Monday, $1.10
Babies' cashmere jackets, hand-embroidered. Monday........$1.98

ROYAL VINOLIA
ROYAL VINOLIA TOOTH PASTE
Cuticura Soap

### A Special Three-Day Sale of Vinolia Preparations

Note the prices and the savings. These well-known Vinolia Toilet preparations on sale Monday, Tuesday and Wednesday.

Vinolia Castille, guaranteed pure, .05 cake; .50 dozen.
Vinolia Castille, guaranteed pure, .15 bar: 2 for .25.
Vinolia round bath soap, .15 each; 2 for .25.
Vinolia 8 oz. tablet boracic and cold cream soap, .19 each; 6 for .98.
Vinolia Toilet Soaps, English lavender, Sweet Pea, Parma Violet Baby Soap, Crabapple, Bitter Almond, Premier Bouquet, Iris, .10 cake; 3 for .25.
Lever's Plantol Soap, .20 cake; .50 box
Vinolia Healatta medical soap, .20 cake; .55 box.
Vinolia otto of rose soap, .35 each; $1.00 box.
Royal Vinolia cream soap, .20 cake; box .50.
Royal Vinolia vanishing cream, pots or tubes, .25.
Vinolia medicated cream, .35 and .50.
Vinolia tooth paste, prevents decay, .25, for .19.
Vinolia shaving cream, .20.
Vinolia Lypsil, a healing emollient for cracked or parched lips, red or white. Special .15.
Vinolia English rose talcum. Special .47.
Royal Vinolia Talcum, large can, .25.
Wild Geranium Violet Talcum, .19 can.
Vinolia antiseptic sanitary violet powder sprinker tops, .17.
Vinolia Solidified Brilliantine, eradicates dandruff, .35.
Vinolia Liquid Brilliantine. Special .35. Limited quantity only.
New shipment just received of perfumes, English lavender water, colognes and face powder. Lavender water, .23, .40, .65; Colognes, .23, .40.
Have you tried our Persian Lilac perfume? Most exquisite. Special for three days only. Regular $1.00, for .75 oz.
Also in the following odors:—Lily of the Valley, White Rose, Jockey Club, Peau d'Espagne Parma Violet, night scented stock.
Vinolia complexion powders, recommended for the most sensitive skin, .35, .50, .60.

**Crepe de Chine Underwear**

Really smart snappy styles, chic design made from New York models, splendid materials in crepe de chine nightgowns, of which we have a complete selection, prices ranging from $6.95 to $20.00.

### Notions and Wool

Canadian 4 ply fingering khaki in grey, $3.25 lb.
Fleisher's Shetland floss 1 oz., regular .49, for .35.
Waterproof Aprons, ladies' size, .50.
Waterproof Aprons, children's size, .25.
Kleinert's garment cress shields, sizes 3, 4, 5, .59.
Velvet grip hose supports pin on, pair .25.
Silk middy laces, all colors, .05.
Adjustable shoe trees, 2 for .25.
Wooden suit hangers, .15, 2 for .25.
Good quality safety pins, 50 in box, .15; 2 for .25.

### Marabout and Ostrich Neckwear

Now that the nice weather has come you will be leaving off your heavy coats and furs; you will want something light but warm to take their place.

Marabout capes, good quality, 1½ yards long, 6 rows wide, finished with ribbon rose; colors natural, nigger, and black. Special $5.95.

Ostrich ruffs, black, finest quality, made in England. Prices $2.98, $3.95, $6.50 to $20.00.

The John Murphy Company Limited

# FINED FOR SELLING ROTTEN OYSTERS

## Local Firm Had Disposed of Them to a Retail Dealer

As the result of recent investigations into food conditions in Montreal and the consequent seizures of large quantities of fish and other articles of food by Dr. Hood and Inspector Provost, of the Food Inspection Department, at least one conviction has been secured, not on a charge of hoarding, however, as the civic authorities are not as yet empowered to take action, but on a charge of selling food unfit for human consumption.

The conviction in question was secured yesterday in the Recorder's Court against the John Caldwell Company, 611 St. Paul west, fruit merchants, who also handle large quantities of oysters on a commission basis. Twelve barrels of these oysters were seized by the food inspectors on March 9, and after examination by Dr. St. George, were declared unfit for human consumption, being in a state of advanced putrefaction.

The information against the Caldwell Company was laid by Wilfrid Marcil, who had himself been fined $5 and costs for selling a quantity of oysters which he swore he had bought from the Caldwell Company. He bought twenty-eight barrels, he declared while giving testimony this morning, and paid $10.

The defence, represented by J. Coglin, admitted that the company was technically guilty of an infraction of the by-law, but produced several letters to show that the demand for oysters this year had been the poorest in many years. The market was glutted with Canadian oysters and the company had been unable to dispose of them before they had spoiled. This, he declared was an extenuating circumstance. He expressed the opinion that the costs of the prosecution should be sufficient punishment for the offense.

Recorder Geoffrion took an opposite view, however. "The defendant has offered for sale rotten oysters," he said. "This is a very serious offense against a company and their only explanation is that they had the oysters for sale and that they were very hard to sell. This is no excuse to offer for selling rotten food. $40 and costs."

## ANOTHER WAY OUT OF IRISH TROUBLE.

LONDON, April 6. — Irish opposition to conscription, which is the main obstacle in framing the Man-Power Bill which is to be placed before Parliament next week, might be appeased, the Evening Standard believes, by associating the Irish units in the field with the French and Americans rather than the British.

# PAPE'S DIAPEPSIN FOR INDIGESTION---IT'S FINE!

## In Five Minutes! No Indigestion, Dyspepsia, Heartburn or Stomach Disorder---Stops Acidity and Food Fermentation---A Pleasant, Quick, Sure Stomach Relief.

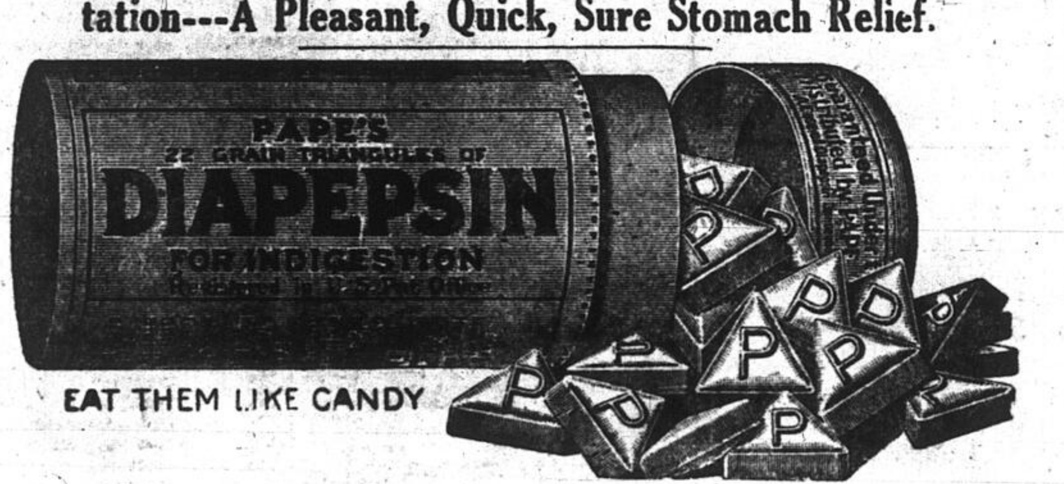

You don't want a slow remedy when your stomach is bad—or an uncertain one—or a harmful one—your stomach is too valuable; you must not injure it with drastic drugs.

Pape's Diapepsin is noted for its speed in giving relief; its harmlessness; its certain, unfailing action in regulating sick stomachs. Its promptness in giving relief in indigestion, dyspepsia, gastritis and other stomach troubles has made it famous the world over.

Keep this perfect stomach doctor in your home—keep it handy—get a large fifty-cent case from any drug store, and then if anyone should eat something which doesn't agree with them; if what they eat lays like lead, ferments and sours and forms gas; causes headache, dizziness and nausea—remember as soon as Pape's Diapepsin comes in contact with the stomach, all such distress vanishes. Its promptness, certainty and ease in overcoming the worst stomach disorders is a revelation to those who try it.

OUR SCALE OF EASY GRADUAL PAYMENTS

$100.00 worth $1 weekly $4 monthly
$200.00 worth $2 weekly $8 monthly
$500.00 worth $5 weekly $20 monthly
$1000.00 worth $10 weekly $40 montly

# Duchesne & Cie

MEUBLEURS DE LUXE

*The Store with Better Furniture at Lowest Prices*

## YOUR CREDIT AS GOOD AS CASH

For just a trifling amount each week or month, you can furnish your home. You can have handsome new furniture, beautiful rugs and charming furnishings. Simply come to our store and make your selections from our tremendous stocks. You will be delighted with the new, popular styles, and the fine quality of the merchandise, and you will be surprised at our low prices, with an extra

## 25% to 50% Discount

Come and see our display, whether you intend to purchase or not, and let us tell you all about our Liberal, Convenient System of Easy Payments.

### DINING ROOM SET

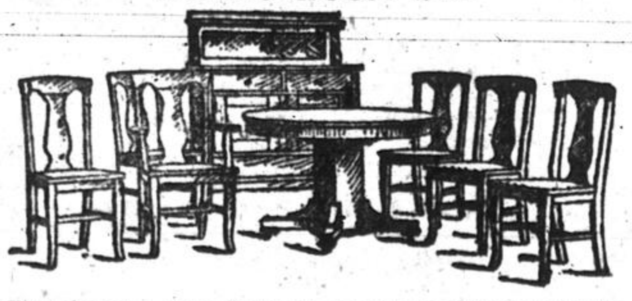

This elegant 8-piece Dining Room Set, consisting of Buffet, 6 ft. Pedestal Table, five Chairs and one Arm Chair, in genuine Royal Oak. Sold everywhere $75.00. Special Price ........................ **$50.00**

**$5.00 Cash and $1.00 per Week.**

### DAVENPORTS

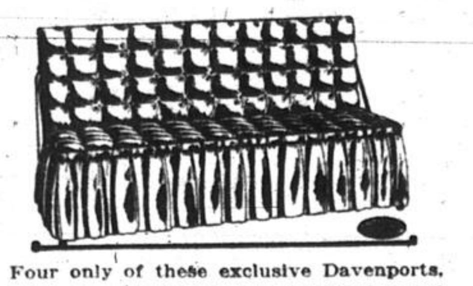

Four only of these exclusive Davenports, used as a Chesterfield during the day and a most comfortable bed at night, covered in high class English denim, spring seat and back, with mattress complete. Reg. price $21.00. Special **$13.75**

GOODS STORED AND INSURED FREE UNTIL WANTED.

### EASY CHAIRS OR ROCKERS

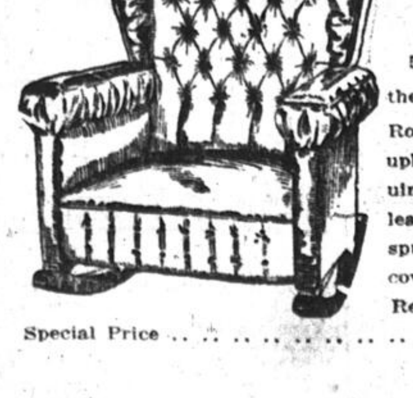

5 of each only of these splendid large Rockers or Chairs, upholstered in genuine New York leather, tufted back, spring seat; same covering outside back. Regular price $19.75. Special Price ........................ **$10.25**

### BRASS BEDS

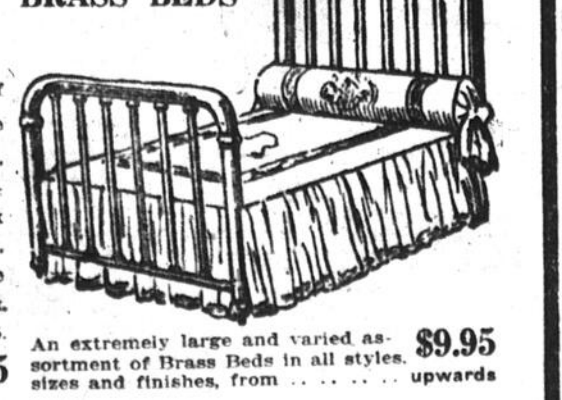

An extremely large and varied assortment of Brass Beds in all styles, sizes and finishes, from ........ **$9.95** upwards

Phone East 4029

# Duchesne & Cie

MEUBLEURS DE LUXE

Store Open Evenings

## 39 ST. CATHERINE STREET WEST

(Next Door to Genereux Motor Co.)

# UNION NOW IN MINISTERS' HANDS

## Constitution to Be Submitted to Presbyterian Churches Soon

The proposed constitution of the new Presbyterian Union under which the Presbyterian ministers and office bearers of Montreal and its vicinity are to be organized, is now in the hands of the various ministers.

The constitution, which is subject to amendment, will be brought before the various church sessions at an early date.

The adjourned meeting of the union will be held on Tuesday evening, April 23.

### CONSTITUTION OF UNION.

The constitution defines the objects of the union as follows:—

"To promote a spirit of fraternity among the congregation of the church in the Montreal area; to increase the efficiency of the church as a witness to Christ; to provide a common meeting place for conference and prayer, regarding the church's life and work, and to emphasize the duty of Christian leadership in civic and social affairs."

Other provisions of the constitution are:—

"The officers of the union shall be a president, to be chosen from the lay membership, two vice-presidents, and a secretary-treasurer, who shall be nominated by the council and elected by ballot at the annual meeting and serve for one year, until their successors are chosen.

"There shall be a council consisting of nine members, of whom six are to be laymen and three are to be ministers, who shall be elected by ballot, at the annual meeting, in three classes, one-third of the members in each class: class A to serve for one year, B for two years and C for three years. For succeeding elections all members of council shall serve for three years.

"The council shall have general supervision of the union's programs and interests, and shall control its funds to the approval of the body."

## NEW PASTOR AT MESSIAH CHURCH

The Rev. Dudley Hays Ferrell, the new pastor of the Church of the Messiah, will assume his duties as pastor next Sunday, and will conduct the service at 11 a.m. Mr. Ferrell has recently been the guest at some remarkable demonstrations at Brockton, Mass., the citizens there of all walks of life joining in banquets and meetings to do him honor upon the occasion of his departure from that city.

Both Mr. and Mrs. Ferrell received many valuable gifts, not only from members of the Unitarian Church, but from the citizens who, headed by the mayor of Brockton, participated in a popular reception in their honor.

Mr. Ferrell, who is a graduate of Princeton University, took a prominent part in Brockton's civic affairs and is a director of the Brockton Chamber of Commerce. Mrs. Ferrell is a well-known concert singer and has made several records for the Edison Company.

### Cooks—for You!

Never was so much attention paid to food and cookery as now—at this time of world-wide food conservation.

If you are a skilled cook, if you understand the planning of meals, how to use left-overs, wisely, what articles of food to save for our soldier boys, what to serve in place of them—there are scores of splendid homes awaiting you.

Run an ad in The Montreal Daily Star Want Columns — choose from many answers the very best offer.

You will find that the Montreal Daily Star Want Ads are your best friend always.

## Infants—Mothers

Thousands testify

# Horlick's

The Original Malted Milk

Upbuilds and sustains the body
No Cooking or Milk required
Used for ⅓ of a Century
Substitutes Cost YOU Same Price.

## AILING INFANTS

THE MAKER OF

# Doctor Stedman's Teething Powders

has had charge of a Children's Hospital in London, and there learned the value of his medicine for Infants; quieting their restlessness, regulating their bowels, and improving their digestion health and spirits.

Mothers must see the Trade Mark, a Gum Lancet, on every packet, that there are twelve powders in the packet, and that the real "Stedman" has only one "E" in it.

125 New North-road, London, Eng.

40 52 1ow

Cuticura Soap

## Banish That Blemish With Cuticura

Cuticura Soap cleanses, purifies and beautifies while the Ointment soothes and heals pimples, blackheads, etc. Do not confound these fragrant, delicate emollients with coarsely medicated soaps and ointments.

Sample Each Free by Mail. Address post-card: "Cuticura Dept. N. Boston, U.S.A.," Sold throughout the world.

### BIRTHS, DEATHS, ENGAGEMENTS AND MARRIAGES.

Births..............50 cents each insertion
Deaths..............50 cents each insertion
Deaths with funeral Announcement...75 cents each insertion
Engagements.......$1.00 each insertion
In Memoriam, Requiem Mass, Acknowledgments, etc. — 50 cents minimum charge for 25 words, and two cents for each additional word per insertion.
Marriages..........$1.00 each insertion
Obituary Verse.....50 cents per count line
Roll of Honor......50 cents each insertion

All notices in this class must be written in the condensed form provided, and endorsed with the signature and address of some responsible person.

### BIRTHS.

**BRADFORD**—On Easter monday, April 1st, 1918, at 2338 Cote St. Michael Road, Rosemount, to Mr. and Mrs. T. Hansen Bradford, a daughter.

**BROMWICK**— On March 24, 1918, at 609 Querbes Ave., Outremont, to Mr. and Mrs. I. J. Bromwick, a son. London, England, papers please copy.

**HONEYMAN**—On March 30th, 1918, at 302 Rushbrooke street, Verdun, to Mr. and Mrs. Wm. Honeyman, a daughter. Still-born.

**HOPLEY**— On March 30, 1918, at 294 Charlevoix street, to Mr. and Mrs. Mrs. Charles P. Hopley, a daughter.

**HOWELL**— On April 2nd, 1918, at Women's Hospital, St. Catherine street, to Mr. and Mrs. W. J. Howell, 85 Mount Royal Ave. W., a daughter.

**HUTTON**—On March 31, 1918, at 60 Draper Ave., to Mr. and Mrs. J. E. Hutton, a daughter.

**IRONS**— On April 3rd, 1918, at 2629 Waverley street, to Mr. and Mrs. Charles C. Irons, a son.

**MORTON**.—On March 28th, at 320 St. Philippe St. to Mr. and Mrs. Arthur A. Morton, a daughter. (Both well).

**ROY**— At 187 Park avenue, on March 29th, to Mr. and Mrs. Gordon A. Roy, a daughter.

**SMITH**— On March 20th, at 272 Rushbrooke street, Verdun, to Mr. and Mrs. Norman Smith, a son.

### ENGAGEMENTS.

**PHIPPS-RAMSAY** — Mrs. Alexander Ramsay announces the engagement of her daughter, Lydia Clark, to Capt. Harry H. Phipps, of the 4th Battalion C.R.T., B.E.F., France. The marriage to take place in Cannes, France, on the 11th of April, 1918. 80 3

Mr. and Mrs. S. Kolber, of Montreal, announce the engagement of their third daughter, Fannie, to Mr. Arthur Finestone, eldest son of Mr. and Mrs. J. Finestone, also of this city.

### MARRIAGES.

**BURNS—CUMMINGS**—At St. Thomas Aquinas Church by Rev. Thos. Heffernan, cousin of the bride, Lieut. Leo. E. Burns, son of Mr. and Mrs. John Burns, to Stella Cummings, daughter of Mr. and Mrs. E. E. Cummings. 81 2

**DERICK-HAMILTON** — On Wednesday, April 3rd, 1918, at Trinity Church, by the Rev. Mr. Trill, Florence Ruby, only daughter of Mr. and Mrs. James H. Hamilton, to Mr. Arlington Young Derick, son of Mr. and Mrs. Arthur Derick, Clarenceville, Que.

**NEWTON—WISEMAN**—At the American Presbyterian Chapel, Saturday, March 30th, 1918, by the Rev. John Currie, Effie Mabel, only daughter of Mr. and Mrs. John Thomas Wiseman, to Pte. Thomas Henry Newton, 24th Batt'n. C.E.F. (Liverpool and Newfoundland papers please copy.)

### DEATHS IN THE CITY.

**BRYANT**— In this city on April 5th, Anna Linehan, beloved wife of Sergeant Major C. Bryant, at 267 Willibrord Ave., Verdun. Funeral Monday morning at 7:15, to St. Willibrord's Church, thence to Cote des Neiges cemetery. 81 2

**COLLINS** — In this city, on April 5, 1918, Mary Estella, eldest daughter of J. J. Collins. Funeral from her father's residence, 376b St. Antoine street, on Monday, at 8:15 a.m., to St. Anthony's Church, and thence to Cote des Neiges Cemetery. (Boston and New York papers please copy.)

**GOODENOUGH**—In Montreal on April 4th, 1918, at the age of 71 years, John Sidney Goodenough, beloved husband of Annie Ester Bowyer, of 2647 Park Ave. Funeral service at house, 10.30 a.m. Saturday, 6th, April, thence to Mount Royal Cemetery. (Calgary, Seattle and Somerset, Eng., papers please copy.)

**HOLMES**.—Suddenly, in this city, April 4th, Thomas Holmes, of 1251 Moliere St., Mile End, age 50 years. Funeral from Jos. C. Wray & Bro's Chapel, 290 Mountain St., at 10 a.m., Monday, April 8th, to Mount Royal Cemetery.

**KERR**—On the 5th instant, at 661 Outremont Ave., Euphemia Todd, wife of W. W. Kerr, in her 77th year. Funeral private. 81 2

**LANTHIER**—In Montreal, on March 28th, 1918, Joseph Lanthier, husband of Evelina Lauzon. Funeral took place from his late residence, 520 Drolet Street, at 8:45 on Monday, April 1st, and service was held in St. Jean Baptiste Church. Interment in Cote des Neiges Cemetery.*

**OUELLETTE**—At the Institut Opthalmique, on April 1st, 1918, at the age of 23 years, Robert Ouellette, son of Edouard Ouellette, Deputy for the Legislature of Quebec. Funeral, Thursday, the 4th instant, from the residence of his father, 18 Ainslie Avenue, Outremont, at 9 o'clock. Service in St. Viateur Church. Interment in Cote des Neiges Cemetery.*

**HALPIN & VINCENT**
**UNDERTAKERS,**
476 Craig St. E. Tel. E. 3258
129 156eod

**FRANK M. FERON, Reg'd.**
UNDERTAKER AND EMBALMER
892 Lagauchetiere St. West.
Phone Main 97
75 60eod

Estab. 1882.
**W. TRACEY**
**UNDERTAKERS,**
227 BLEURY ST. Main 2486
231 156eod

**FUNERAL FURNISHINGS**
**TEES & CO.**
912 St. Catherine St. W. Up. 1653.
183 156 3aw

ESTAB 1840
**JOS. C. WRAY & BRO**
**UNDERTAKERS**
AMBULANCE HEADQUARTERS
ONE OFFICE ONLY
**290 MOUNTAIN ST**
311 156 3am

617 UNIVERSITY ST., MONTREAL
Up 2867
UNDERTAKER
**WM. WRAY. REG'D**
EMBALMER.
Horse and Motor Ambulance Service.
188 200 4aw

### DEATHS IN THE CITY.

**PARE**—At Hotel Dieu Hospital, on the 5th inst., Dr. L. A. Pare at the age of 70 years, ex-surgeon R. N. W. M. Police, and formerly of Lachine. Funeral from the residence of Mr. N. A. Timmins, brother-in-law, 99 Gordon Crescent, Westmount, on April 8th, at 8.45 a.m. to St. Leo's Church. Friends and acquaintances respectfully invited to attend.

**PORTEOUS**—At his late residence, 1009 Dorchester St. West, on April 5th, George Frederick Porteous, aged 74 years. Funeral Monday, 8th inst., at 3 p.m. to Mount Royal Cemetery. 81 2

**TAYLOR**—At his late residence, 192 Ash Avenue, on April 4th inst., John Taylor, aged 49 years and 5 months, dearly beloved husband of Ellen Marie Myers, and eldest son of the late David Taylor. Funeral Saturday, April 6th, at 2:30 p.m., to Mount Royal Cemetery. Friends and acquaintances are invited to attend. 81 2

### DEATHS OUTSIDE THE CITY.

**CLARKE** — At 1675 Broadway West, Vancouver, B.C., on Thursday, April 4, 1918, at the age of two years, four months and sixteen days, Margaret Burton, dearly beloved and youngest daughter of Jervis E., and Kate Clarke, and granddaughter of Mr. and Mrs. Robt. Blackwood, Montreal. (Eastern Townships papers please copy.)

**GAVEY**.—On March 20th, 1918, at the age of 66 years, Jemima R. Lestuquet dearly beloved wife of Daniel Gavey, Grand Greve, Gaspe, Que.

**INGLIS**—At Grande Freniere on April 6th Thomas E. Inglis, beloved husband of Margaret Tanley. Funeral on Monday, April the 8th, at 8 p.m. Friends and acquaintances accept this intimation. 82 2

**JARVIS**— On the 27th ult., Charles Edward Leonard Jarvis, in his 78th year. Funeral took place from his late residence, 143 Duke street, on Saturday.*

**McCANN**—At Camp Upton, Long Island, of pneumonia, on 18th March. Arthur F. McCann, dentist, aged 29 years, a native of first con. of Hinchinbrook. Interment at St. Patrick's on the 23rd.*

**McDOUGALL**. — On Thursday, 4th of April, 1918, at Los Angeles, California, Edgar Mill, only son of the late John McDougall, of this city. Funeral notice later. 81 2

**ROCHON**—At a local hospital (Ottawa), on Wednesday, March 27th, 1918, John W. Rochon. Funeral took place from his mother's residence, 75 Stewart, Ottawa, Saturday afternoon, to St. Joseph's Church, thence to Notre Dame cemetery.*

**VALADE**—On March 27th, 1918, at his late residence, 142 St. Patrick, Ottawa, Dr. F. X. Valade, aged 72 years and 6 months. Funeral took place on Saturday afternoon to Basilica and thence to Notre Dame cemetery.*

**WALSH**—In Douglastown, Gaspe, April 1st, 1918, Elias Walsh, eldest son of the late William Walsh, and brother of Mrs. Wilfrid Kennedy, St. Urbain street.

### IN MEMORIAM.

**DE LA HAYE**—In fond and loving memory of our daddy, Stanley Carlton De La Haye, who passed away, April the 7th, 1917. Though death divides us fond memory clings.—Inserted by his family.

**MACRAE**—In loving memory of Norman MacRae, formerly of Dunvegan and Alexandria, Ont., who died on April 6th, 1915—Inserted by his wife and family.

**MERRIFIELD**—In loving memory of my dear wife Carrie, who passed away April 7th, 1917. A year ago my dear wife was one amongst us, we do not know why she should go, but Jesus knows the best. Inserted by her husband.

**MERRIFIELD**.—In loving memory of Carrie, who passed away April 7th 1917. Her memory like the ivy clings —Inserted by mother and Lou.

**NEVILLE**—In loving memory of my dear mother who departed this life April 6, 1916. As days go by we miss her more. Sadly missed. Inserted by her son-in-law and daughter, H. S. and Daisy Francis.

**NEVILLE**—In fond and loving memory of our dear mother, Mrs. W. H Neville, who departed this life April 6th, 1916.

Dear is the grave where mother is laid,
Sweet is her memory that never will fade.
Flowers may wither, leaves fade and die
But for to forget her, never shall we.

—Inserted by Bertha, Ida and Robert

**SPENCER**—In loving memory of our darling daughter Eileen May, who died April 7th, 1917. One precious to our hearts has gone. The voice we loved is still.—Father and mother.

### REQUIEM MASS.

**BRODERICK**—A Requiem Mass will be sung in St. Anthony's Church on Wednesday, April 10th, at 7.15 a.m., for the repose of the soul of the late Michael Broderick who departed this life March 24th, 1907. R. I. P.—Inserted by wife and family.

### ANNIVERSARY MASS.

**AUDLEY** — In loving memory of my dear mother, Mrs. Thomas Audley, who died April 6, 1911. Anniversary mass will be celebrated in St. Mary's Church, North East Pa., for the repose of her soul.

**VALOIS** — On Tuesday morning, April 9, at 8:30, at the Sisters of the Providence, corner St. Catherine and St. Hubert, High Mass will be chanted for the repose of the soul of the late Roger Valois, husband of Mamie Quinn.

### ACKNOWLEDGMENT.

**BONNEAU**.—Mrs. V. B. Bonneau, and family wish to thank their many friends and relatives for their kind sympathies and floral offerings in their late bereavement.

**HONEYMAN**—Mr. and Mrs. Wm. Honeyman, 302 Rushbrooke street, Verdun, wish to thank their many friends and relatives for their kind sympathy and floral offerings in their sad bereavement.

**KIDNEY**—Mrs. A. Kidney and family of Lachine wishes to thank their many friends for their kindness shown to them also floral tributes in their recent sad bereavement.

**PENMAN** — C. G. Penman extends his heartfelt thanks to these many friends for their sympathy and condolence in his recent bereavement.

Thanks to St. Joseph and St. Antonio de Padeau, through whose intercession a great favor was obtained. B.

Many thanks to St. Joseph and Blessed Virgin for favours received.—D. B.

**Send Flowers**
Always Appropriate.
**McKenna**
Corner St. Catherine and Guy Sts.
Quebec Branch: 9 St. John St.
257 312

"Say it With
**FLOWERS**"
—From—
**HALL & ROBINSON**
825 St. Catherine W.
Up. 3373. Night—Westmount 4431
38 312

**Funeral Flowers**
on short notice from
**Dominion Floral Co.**
484 St. Catherine West, near Peel.
294 St. Catherine East, near St. Denis.
1880 Park Avenue, near Laurier.
231 312

## Wilders LIMITED

**292 St. Catherine St., West**

You see illustrated in this advertisement the kind of furniture that has made Wilder Furniture and Home Furnishings so famous. You'll enjoy the double advantage of getting fine goods at low prices and of knowing that everything is new and fresh; and if you prefer not to pay cash we will be pleased to have you open a charge account.

### Comfort For Everyone— Economy For All

The Wilder Bed Davenport is a beautiful artistic davenport which can instantly be converted into a comfortable bed. It makes one room serve as two, thus enabling you to live comfortably in a smaller house or apartment if you wish.

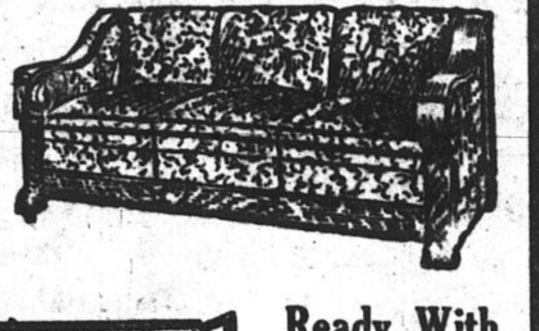

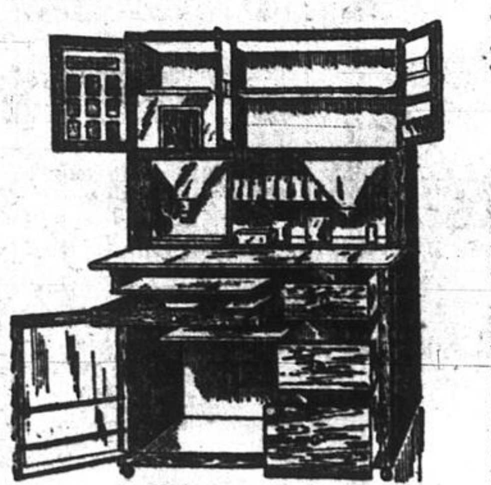

### Ready With Your Cabinet Madam!

Go where you will, you'll find nothing that saves the housewife so much labor and drudgery as a Wilder Kitchen Cabinet. Not only does it save thousands of needless steps, but it puts system and order in the kitchen, and insures the neatness and tidiness that all good housekeepers appreciate.

A SINGLE DOLLAR BRINGS A WILDER CABINET TO YOUR HOME—and the balance is payable $1.00 per week. Don't you think it is worth it?

### Play While You Pay for Your Celeste Phonographs

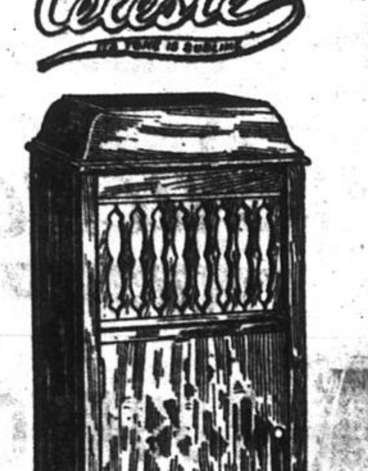

are built by tone experts with years of experience. We have sold the model illustrated to connoisseurs in direct competition with other phonographs of twice the price.

WHY

Because—

*Its motor is noiseless*
*Its tone is sublime*
*Its cabinet is the highest class.*

Our Phonograph Department is in charge of experts of 20 years' experience, which fact along with our 35 years' reputation in the furniture business of Montreal, is guarantee that our "Celeste" Phonographs are second to none.

Phonograph Dept.
OPEN EVENINGS

**Be Wise—Buy the Best**
*Direct from the Manufacturer.*

### Seven Room Electric Outfit, Reg. $25.00 for $16.98

Brushed Brass finish, all wired, including shades.

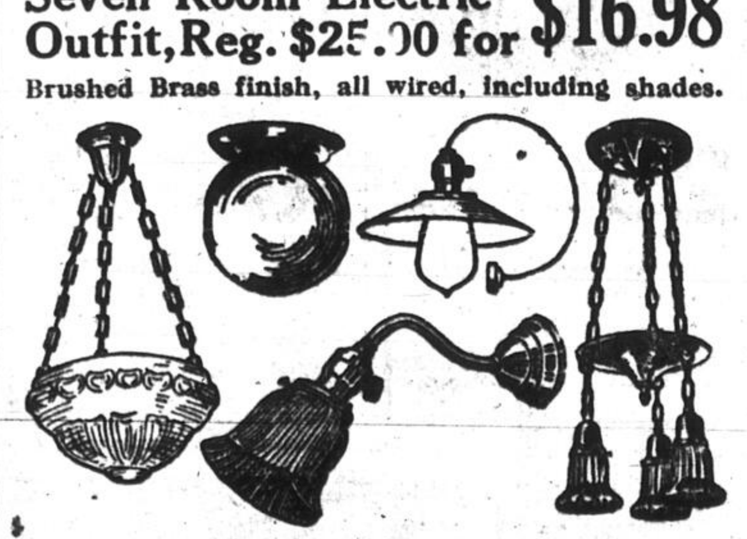

## BANK IS ROBBED IN FULL DAYLIGHT BY BOLD BANDITS

### Two Clerks Held Up at Point of Revolver by Strangers

### $5,000 MISSING AFTER THEIR VISIT

### Acting Teller Suffers Slight Wound in Defending Property

Quietly entering the branch of the Royal Bank of Canada at 1800 Cote des Neiges Road at 1:30 o'clock yesterday afternoon, two gunmen held up the only two clerks in the place and decamped with about $5,000, which lay on the teller's desk. The loss is covered by insurance.

The bandits are described as looking like Americans, but speaking French. One was masked, but before the other had time to put on his mask the clerks took mental note of his features. He had a crooked nose and large mouth with uneven teeth. Both were tall, stoutly built, and clean shaven.

In the absence of the regular teller, J. Anatole Bertrand, aged twenty, was taking his place. Working with him was Gaspard Miron, seventeen years old, a ledger keeper.

**A SERIOUS JOKE.**

"Hands up!" ordered the bandit, but the boys, thinking it was a joke, did not move. A few emphatic explanations and the hands of the bank men were above their heads. While one of the thieves covered them with his revolver, the other demanded the bank revolvers and was soon in possession of one that had been lying out of reach all the while on a shelf in the teller's box, and of another from the manager's desk. Ordered by his companion to hurry he gathered up all the coin, bills and papers available.

"Turn your backs," was the next command, swiftly followed by a blow on the back of Bertrand's neck from the butt end of a revolver, which snapped in two pieces. He was temporarily stunned, but did not lose consciousness.

With the loot safely in their pockets, the gunmen prepared to decamp by cutting the telephone wires and thrusting the clerks into a room at the back. They endeavored to lock the door, but failing to find a key, sought rope to bind them. The only twine available was not strong enough, and so, not willing to risk the danger of staying longer, the band took their departure, evidently as nonchalantly as they had come. Without visible haste they quitted the building and presumably left the locality by tram car.

The distance thus covered is about half a mile, their path running through the main thoroughfare and past Lumkin's Hotel.

**ESCAPED BY WINDOW.**

Meanwhile Miron had got out of a side window. From a neighboring house he telephoned the police and the head office of the bank on St. James street. Four detectives under Detective Crowther were immediately despatched in an automobile by Chief Detective Charpentier to the scene of the hold-up.

A doctor was called in to attend to Bertrand, who had received a deep cut. When the wound was dressed he was able to go home, and is in no danger.

The general description given by the clerks to the police coincided with the appearance of two men who were seen to board a Cote des Neiges street car bound for the city shortly after 2 o'clock, and it is considered practicaly certain that they were the robbers. Nothing definite is announced by the police as yet, but it is believed that they are on the trail of the bandits.

This is the first occasion in several years that a bank has been openly robbed in broad daylight in Montreal. It is strongly suspected that an organized gang of bank robbers is responsible for the present crime, as the police were informed a few days ago of a robbery planned against an East Eand bank that failed to materialize.

## OPERATION OF THE M.S.A. IS DEFENDED BY THE PREMIER

(Continued from page Five.)

French-Canadians fighting in France."

Captain Power—"I said Quebecers, not French-Canadians."

Referring to Armand Lavergne, Captain Power said that Col. Machin (Director of the Military Service) had invited Lavergne to meet him at the Chateau Frontenac. Lavergne was then asked what he could suggest to put down the riots. Lavergne suggested that he should speak to the rioters, and he was given "God-speed," and told that what he did would be acceptable.

"That is a pretty large order," Sir Robert Borden interrupted, smiling.

"It was the largeness of the order which surprised me," Captain Power assented.

The next day, Captain Power went on, Lavergne returned to the Chateau and was congratulated by Col. Machin, the representative of the Militia Council.

Major-General Mewburn — "Col. Machin has nothing to do with the Military Council."

"He represented the Minister of Justice," remarked an Opposition member.

"He is not my representative," rejoined the Minister of Justice.

Here Sir Sam Hughes entered the discussion. "I hope sincerely that the Government will not go back on Machin," he remarked.

Mr. Doherty—"Col. Machin was the representative of the Military Service Council, and we have no apologies to make."

Capt. Power—"Col. Machin represented something or somebody, because the Prime Minister read a report from him. He congratulated Armand Lavergne on his good work on the evening of Sunday, March 31st."

**ALLEGES JUDGES BRUTAL.**

As an approximate cause of the trouble, Captain Power cited the rehearing of appeals under the Military Service Act. For this, he said, a Judge had been brought down from Three Rivers, who acted "with all the brutality that characterized Judge Jeffries. He would not listen to the draftees, and insulted everyone who appeared in the court."

The Speaker called Captain Power to order, on the ground that such language could not be used in respect to a member of the Bench; and Capt. Power withdrew his remark.

Captain Power argued that dissatisfaction had been created by the action of the Government in passing orders-in-council changing the Military Service Act.

"Should coercion be applied," he said, "and our laws set aside, as is proposed, it will profit honorable gentlemen opposite nothing."

In closing, he stated that if it were going to take two men to get everyone out of Quebec for overseas service, it would be impossible to put forward our best force on the battlefields of Europe. It would be necessary, under such circumstances, to have a garrison in Quebec City and the Province of Quebec.

**DR. EDWARDS ATTACKS CLERGY.**

Dr. Edwards, Frontenac, maintained that the sentiment behind the administration of the Military Service Act in Quebec was not the same as that in other provinces.

The attitude of the clergy in Quebec was also, said Dr. Edwards, a reason for the trouble which had taken place. He was not a man to criticize any Church or creed, but when the Church entered the domain of politics he felt that he was entitled to enter into a discussion with it. In his opinion there was evident, among the Roman Catholic clergy of Quebec, a hostility to the Military Service Act and to the continued participation of Canada in the war.

Lucien Cannon declared that the discussion of the Quebec riots had been introduced by Col. Currie, not in the interests of the country, but because of his petty parochial politics.

Speaker Rhodes objected to the wording of his remarks.

"Oh, let him blow off!" said Col. Currie.

Mr. Cannon withdrew anything he had said of an un-Parliamentary nature. He then declared that he was sorry that the discussion had led to attacks on the Roman Catholic clergy and the leader of the Opposition. He felt that he could, in answer, to the member for Simcoe, furnish some of the reasons for the recent riots. Le Devoir, Henri Bourassa's paper, he said, should be suppressed, but the Government was afraid to do it. This very paper had been financed by the member for St. Antoine, Sir Herbert Ames, during an election campaign, with money which he had made by selling boots to Canadian soldiers.

**LAVERGNE AFFIDAVIT.**

Mr. Cannon read a lengthy affidavit from Armand Lavergne, to show that he had been called from his residence to the Chateau Frontenac and requested by Col. Machin to do what he could to avert the trouble at Quebec. The affidavit described in detail Mr. Lavergne's efforts, and stated that he had subsequently been thanked by Col. Machin.

Mr. Cannon declared himself to be opposed to conscription because it is, in his opinion, not the best way to help the Empire win the war.

The people of Quebec, Mr. Cannon said, did not want privileges or favors, but justice.

As J. Arthurs, Parry Sound, was speaking, Mr. Fielding intervened. Mention had been made of the War-Times Election Act.

"The War-Times Elections Act," Mr. Fielding declared, "was not the policy of the present, but of the last Government. It was strongly denounced by some of the members of the present Government."

The debate was continued by T. Vien (Lotbiniere).

### ANOTHER BIG GUN.

AMSTERDAM, April 6.—According to Les Nouvelles, of Maastricht, another long-range gun similar to the one already bombarding Paris passed through Belgium from Essen on Monday. The length of the barrel is from 20 to 25 metres and the calibre from 20 to 25 centimetres.

## The Hamilton Co.

## Monday's Great Silk Sale

Offering 8,000 yards of double width finest Dress Silks that will create much comment owing to the difficulty in securing materials today. All colors and black. In some cases there is one only piece of a shade, and some silks are only shown in one or two shades. Nevertheless it is the greatest Silk Sale presented to the public this year.

Silk Crepe de Chine.
Silk Chiffon Taffeta.
All Silk Paillette.
Silk Georgette Crepe.
All Silk French Ninon.
Fancy Silk Mouselines.
All Silk Satins.

Reg. values in double width Dress Silks, $1.50 to $3.00. Monday

**$1.29**

Colored Silk Poplins.
Colored Silk Messalines.
Black Silk Poplins.
Colored Silk Satins.
Figured Kimona Silk.
Fancy Spot Shantung.
12 Mommie Jap Silk.

In a Big Clearance of Wanted Colors.

Big Clearance of
### *Black Goods*

0 inch All Wool Black Serge
10 inch Heavy Mercerized Black Poplin.
3 inch Black Brilliantine Mohair.
40 inch Black Gabardine.
2 inch Black Satin Striped Poplin.
12 inch Black Bedford Cord.
0 inch Black Russell Cord.
0 inch All Wool Black Panama.
8 inch Black Whipcord Suiting.
0 inch All Wool Black Voile.
0 inch Silk Stripe Voile.
0 inch All Wool Black Diagonal.
Value $1.25, $1.35, $1.50, $1.75

**$1.19**

34-inch
### *Natural Shantung*

The Last Bale From The East

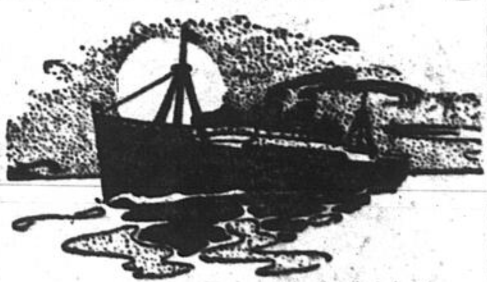

*To Be Sold Monday At 58c Yard*

If you need Shantung Silk get it Monday, for we are positively selling our last bale Monday, and when we can obtain any more is very uncertain. Secure your Summer needs Monday at, yard **58c**

A Late Shipment of
### *New York Trimmed Hats*

All beautiful big black lisere Shapes, trimmed in exclusive styles with Jacquard Ribbons, Flowers, Wings, etc.. All are imported novelties that make their initial bow Monday, and are worth $12.00. On sale Monday at.......**$6.95**

### *Special Sale New Nottingham Curtains*

168 Pairs in all.

All 60 inches wide by 3½ yards long. Single and double borders. Made in England.

| | | |
|---|---|---|
| 24 pairs. | Regular value $2.50. | Monday..........$1.75 |
| 39 pairs. | Regular value $3.00. | Monday..........$2.00 |
| 26 pairs. | Regular value $4.50. | Monday..........$3.50 |
| 67 pairs. | Regular value $6.50. | Monday..........$4.50 |
| 9 pairs. | Regular value $8.50. | Monday..........$6.75 |

These are values we couldn't duplicate at the mill today at the price we are selling them.

### *Oilcloths and Linoleums*

At Special Monday Prices.

400 Heavy Floor Oilcloth. Regular 65c yard. Monday.......... **48c**

500 Heavy Cork Linoleum. Regular 90c yard. Monday.......... **75c**

Good designs and colors for every room or purpose that Oilcloth and Linoleum are required.

### LEGAL CARDS

**R. STANLEY WEIR, K.C., D.C.L**
(Formerly Recorder of Montreal). Practising Attorney and Councillor. 203 Transportation Building. Main 1787. 64 26

### ACCOUNTANTS.

**A. E. MIDDLETON HOPE**, Chartered Accountant (Income Tax Returns, 26) St. James street. M. 2178. 23 78

### PATENT SOLICITORS

**Patents of Inventions**
Designs and Trade Marks
**WILLAM P. McFEAT**
Searches and Investigations.
Phone M. 1800.
Montreal, 63 Craig St. West.
295 156eod

Patents, Trade Marks, Etc.
**FETHERSTONHAUGH & CO**
Fred B. Fetherstonhaugh, K.C., M.E.
Chas. W. Taylor, B.Sc., Expert Resident
CANADA LIFE BLDG., MONTREAL.
Tel. Main 2362.
4 147eod

**PATENTS PROMPTLY SECURED**
In all countries. Ask for our INVENTOR'S ADVISER, which will be sent free.
William C. Linton, Attorney and Expert
MARION & MARION,
364 University Street, Montreal.
23 156eod

### MACHINERY

**COMPLETE** Machinery Outfit for laundry, for sale en bloc or separate, in perfect order; shop to let. Apply 804 St. Andre.

**ENGINE FOR SALE** — 3 H. P. Grey Engine, U. type, new, never been used. Apply to D. Murdoch, 14 Paris street. 81 2

**FOUR ROPES**, each 850 feet long, 3-4 in. thick, complete with pulleys; also leather belting, 50 feet long, 8 in. wide; also one new blower. Apply 180 Cartier st. Tel. East 825.

**FOR SALE**—Large iron planer. R. Geo Hood, 385 Hingston avenue, Notre Dame de Grace, Montreal. 79 4

**LINDERMAN GLUE JOINTER** to work 6 ft. stock with a No. 27 Edger complete with countershaft. Machine still in operation part of time in factory, giving results equal to new machine. An attractive price will be quoted on application. The Meaford Mfg. Co., Limited Meaford, Ont. 77 6

**MIXER**—One 100 gallon eccentric tumbling barrel mixer, perfect condition. Apply Superintendent, 103 Amherst. East 2181. 76 2 1aw

**MAKERS** of special machinery, all kinds of machinery repaired and parts made, automobile and gasoline engines of all kinds repaired and rebuilt. American Machinists, Limited, 322-324 Craig st west, Montreal Que. Phone Main 1615 81 8

**ONE ELECTRIC MOTOR**, one H. P., one table, six machines, Singers, running by electricity, two pressing machines, sell cheap. Apply 207 Beaudry, corner St. Catherine.

**WANTED** — Old vertical turning mill, for turning grindstones, five feet diameter, by three feet face. R. G. Hood, 385 Hingston avenue, Montreal. 77 6

**15 H.P. ELECTRIC MOTOR**—Steam pile driving hammer, drop hammers, and other pile-driving plant; also drop-forging equipment. R. Geo. Hood, 385 Hingston avenue, Montreal. 77 6

**WE HAVE THE MACHINE YOU WANT OR WILL GET IT.**

New machines depreciate at least 25% after buying. Let the other man pay that. We can save you money. Many manufacturers and contractors use our service. Why not you?

**Machineries Limited**
417 St. James Street
Tel. Main 18. Montreal, Que.

WANTED
**Machinists**
**Moulders**
**Blacksmiths**
For Marine Work. Apply
The John Inglis Co. Ltd.
14 Strachan Avenue
TORONTO.
59 2

Your own will come to you—if you call it through the wonder-working medium of THE MONTREAL DAILY STAR want ads.

### MACHINERY

One—complete Machine Shop, tools to be sold separate.

One—12 h.p. two-cylinder Marine Gasoline Engine.

One—30" Brown & Boggs Foot Power Shear.

One—1¼" capacity Electric Drill A.C., 110 volts, 60 cycle, single phase.

LAURIE MACHINERY CO., LIMITED
335a Craig Street West., Montreal, Que.
55 92 2aw

**Saw Mill Machinery For Sale**

1—Planer and matcher, 24 inch side (Bertram).
1—Planer, matcher and molder (Champion).
1—Small planer, matcher and molder (Cowan).
1—16 in. 4 side planer and matcher fast machine (Cowan).
1—24 in. 4 side planer and matcher (S. A. Woods).
1—12 in. 4 side molder (Can. Corporation).
1—10 in. 4 side molder.
1—8 in. 3 side molder.
RIGHT IN STOCK.
1—Gould Triplex Pump 8 in. x 10 in., 125 lbs. pressure.
1—Duplex Compound High Pressure Pump, 10 x 8 in. connections. Both the above pumps in the best of condition and suitable for fire purposes.

1—Large Edger, 6 saws wide, practically new (Hamilton).
2—2 saw double edgers, suitable for medium capacity saw mill
1—Lane carriage and frame.
1—Clapboard saw machine and planer.
1—75 H.P. Locomotive Boiler.
2—50 H.P. Locomotive Boiler.
1—60 H.P. Locomotive Boiler.
1—30 H.P. Locomotive Boiler.
1—40 H.P. Locomotive Boiler.

All the above right in stock. A fair deal every time and the largest stock in Montreal.

**W. L. Miller & Co., Regd.**
44 St. George St.
Main 5423. Montreal.
30 3

### MACHINERY.

**Belting**

Leather, Rubber, Balata and Cotton Belting in all sizes, from 2" up; slightly used but in first-class condition. Also Wooden, Iron and Steel Split Pulleys. Prices Reasonable.

**North Eastern Iron & Selvage Co.**
129-133 Nazareth Street
Telephone Main 6405.

We have in stock and ready for immediate shipment, the following motors:—

3-PHASE 60 CYCLES

| | | | |
|---|---|---|---|
| 2-100 HP | 550 Volts | 900 RPM. | |
| 1- 75 HP | 2200 Volts | 600 RPM. | |
| 2- 75 HP | 550 Volts | 860 RPM. | |
| 2- 50 HP | 550 Volts | 900 RPM. | |
| 1- 40 HP | 550 Volts | 900 RPM. | |
| 7- 30 HP | 550 Volts | 850 RPM. | |
| 6- 25 HP | 550 Volts | 850 RPM. | |
| 1- 20 HP | 550 Volts | 900 RPM. | |
| 2- 20 HP | 550 Volts | 1200 RPM. | |
| 5- 10 HP | 550 Volts | 1200 RPM. | |
| 12- 5 HP | 550 Volts | 1800 RPM. | |
| 12- 3 HP | 550 Volts | 1750 RPM. | |
| 12- 2 HP | 550 Volts | 1750 RPM. | |

**Electric Repair and Contracting Co. Ltd,**
413 St. James Street,
Montreal, Que.
Tel. Main 2177.
31 3eod

### ENGINEERS—LOOK!

**SAFETY FIRST FOR YOU**

**BABBITT ADJUSTABLE SPROCKET RIM**

CLOSE that valve on the steam main or sprinkler system quick! Life or property is endangered. The valve is hard to get at. Ladders mean falls or scalding. The BABBITT ADJUSTABLE SPROCKET RIM closes any valve with the pull of a chain. Fits the wheel of any valve. Explicit valuable information on request.

ENGINEERING SPECIALTIES COMPANY LIMITED
1000 King Street West : : Toronto, Ont.

*Manufacturers of the EVERLASTING VALVE for boiler blow-off service and 1000 other uses—IT NEVER LEAKS—240,000 IN USE. Write for catalogue.*

83 12 2am

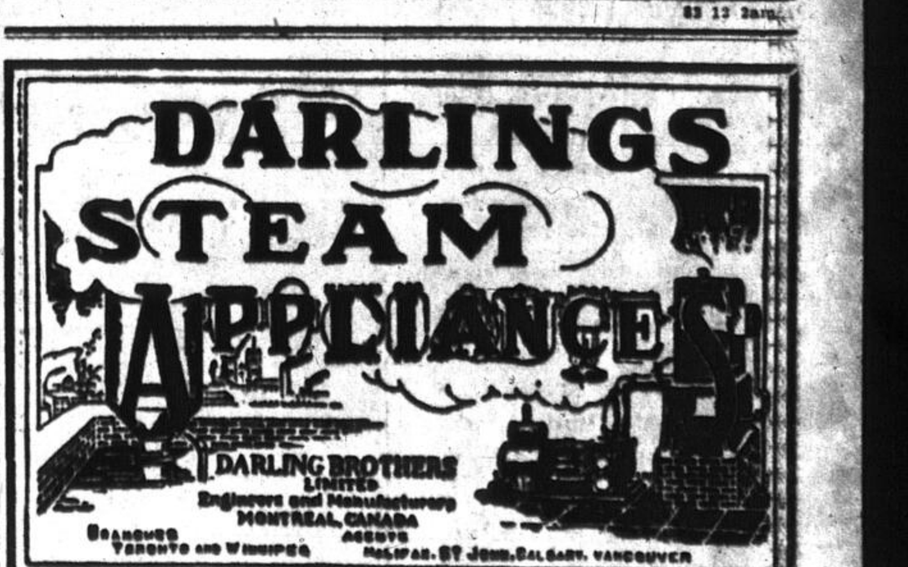

**You'll Have No Regrets**

If you use and specify our products.

Pumps, Steam Specialties,
Webster Heating System, Elevators.
HEAD OFFICE
DARLING BROTHERS, LIMITED,
120 PRINCE STREET, MONTREAL

**Lunch at Goodwin's**
**Ready Dishes 11.30 to 2.30**

# GOODWINS DAILY STORE NEWS

**Store Opens 9 a.m.**
**Store Closes 6 p.m.**

## Little Boys' Solid Leather Boots

At Exceptionally Low Prices

**100 pairs Dark Mahogany Laced Boots,** best quality fibre soles and rubber heels. Ideal boots for little boys that wear sizes from 8 to 10½. Specially Priced for Monday Only **$2.98**

**84 pairs All Gunmetal Calf Laced Boots,** heavy oak tan leather soles, solid throughout. Sizes 8 to 10½. Specially Priced for Monday Only **$2.98**

**40 pairs Box Kip Blucher Cut Boots,** heavy waterproof soles. Sizes 8 to 10½. Specially Priced for Monday Only at **$1.98**

We have all sizes from 8 to 10½ in these lines to start with, but at these prices are well worth coming early for.

## Clearance of Boys' Solid Leather Boots

Note carefully—All Solid Leather

About 150 pairs of boys' all solid leather boots at exceptionally low prices. We will have all sizes at 9 o'clock on Monday, but as the quantity is small and the values are most unusual we would advise early shopping.

60 pairs Boys' Box Kip Blucher Cut Boots, viscolized soles. Sizes 1 to 5½. Clearance Price **$3.29**

45 pairs Boys' Box Calf Blucher Cut Boots, heavy oak tan soles. Sizes 1 to 5½. Clearance Price **$3.49**

40 pairs Youths' Box Kip Blucher Cut Boots, heavy viscolized soles. Sizes 11, 12 and 13. Clearance Price **$2.89**

## Boys' Stockings

Boys' Rib, holeproof stockings, sizes 7, 7½ .40
8 to 10 .50
Our own Special Rib Cotton Stockings, all sizes, 6 to 10 .29
Union cashmere, 1-1 rib stockings, sizes 6, 6½, 7 .35
7½ to 8½ .40
9 to 10 .45
Penman's 2-1 rib stockings, plain foot, 7 to 10 .50
Pure Wool Stockings, (St. Margaret), 2-1 rib, double knee. Sizes 8½, 9, 9½, 10 $1.50
Scout Stockings, black and green tops, sizes 8½ to 10½ $1.00
Buster Brown Stockings, black only. Sizes 7 to 10 .50

## Boys' Cotton Jerseys

A new shipment just received: Sizes 20 to 32.

White: short sleeves .35
long sleeves .39
Navy: short sleeves .40
long sleeves .45

—STREET FLOOR

## Quilts---Specially Priced for Monday Only

**White Crochet Quilts,** good quality. Will wear well. Size 42 x 58 inches. Each **.98**

**White Crochet Quilts,** for country use. Size 64 x 88 ins. Each **$1.84**

**White Crochet Quilts,** 72 x 80 inches, 25 only. Each **$2.44**

**White Crochet Quilts,** good wearing and washing qualities. Double bed size, 20 only. Each **$2.61**

**White Dimity Quilts,** English make, splendid wearing quality, 50 only. Each **$3.17**

**White Dimity Quilts,** for double bed. English make. Good quality. Each **$3.94**

**White Dimity Quilts,** floral designs, imported, light weight 88 x 104 inches, 50 only. Each **$4.14**

**White Honeycomb Quilts,** English make, for double bed, 75 x 90 inches. Each **$3.54**

**White Honeycomb Quilts,** will wear and wash well. English make, 77 x 98 inches. Each **$4.20**

**Grecian Honeycomb Quilts,** fine quality with dainty designs, size 75 x 90 inches. Each **$3.44**

**Grecian Honeycomb Quilts,** English make. Size 77 x 100 inches. Each **$4.19**

—STREET FLOOR

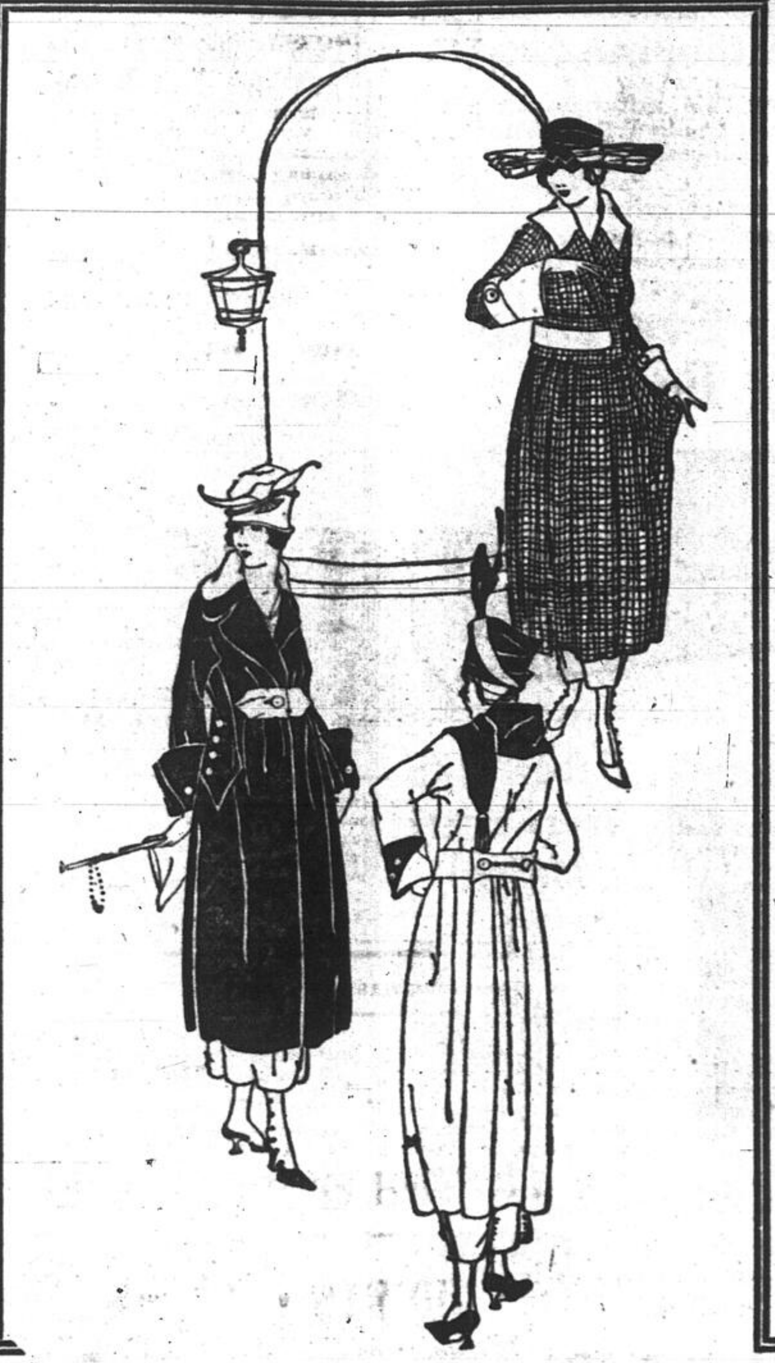

## Sheetings---Tablecloths, Etc.

At Specially Reduced Prices for Monday Only

**Bleached Cotton Sheeting,** made from good staple cotton yarns, well twisted and bleached pure white. Extra heavy quality, 2¼ yards wide. Yard **.79**

**Egyptian Longcloth,** made from selected cotton yarns. Finely spun and woven, suitable for ladies' underwear, etc. Yard **.23**

**Fine White Longcloth,** English make. Fully bleached. Will wear well. For ladies' and children's wear. Yard **.21**

**Unbleached Cotton Damask Breakfast Cloths,** odd lines. Varying in sizes from 60 to 80 inches. Slightly imperfect, but no holes. Will soon wash pure white. for **.98**

**54" Unbleached Damask Tabling,** good strong quality. Will bleach easily. For **.69**

**Cotton Damask Napkins,** Irish make. Dainty designs. Good size and firm. Dozen **$2.39**

**31" White Flannelette,** extra fine soft nappy finish. For infants' wear, yd. **.23**

**Angora Flannel** in white only. A soft cotton flannel for children's wear. Splendid wearing quality. Guaranteed unshrinkable. Yard **.42**

—STREET FLOOR

## Pure All Linen Crash (Roller) Towelling

—Note the word **Linen,** the phrase **All Linen.**
—Made by McBride of Belfast.
—Flax for roller crash comes mostly from Russia.
—Commercial intercourse with Russia very seriously interrupted indefinitely.
—British Government placed order on Belfast in October for enough linen to wipe out the linen supply of Ireland so far as this country is concerned.
—This season's linen crop is all commandeered by the government.
—Such firms as—well their names are household words which we would not care to publish without their consent—are even now without a dollar's worth of linen, either yarn or piece goods.
—All the above informative facts give gusto to this advertisement of our offering of

**—2,000 yards, 17½ inch width, red bordered, white crash linen towelling at, per yard .33**

**—1,600 yards, 14½ inch width, natural shade, crash linen towelling at, per yard .25**

### Brown Roller Towelling

| Width | Price | Width | Price |
|---|---|---|---|
| 14 inches | .20 | 16 inches | .25 |
| 16 inches | .22 | | |

### Bleached Plain (with or without border)

| Width | Price | Width | Price |
|---|---|---|---|
| 16 inches | .28 | 18 inches | .38 |
| 17 inches | .30 | 17 inches | .40 |
| 18 inches | .32 | 17 inches | .42 |
| 17 inches | .33 | 18 inches | .45 |
| 17 inches | .35 | 19½ inches | .50 |

NOTE—Only 20 yards will be sold to any one customer.

—STREET FLOOR

## Scissors and Shears

Are Still on Sale at Reduced Prices

Every pair forged steel. Nickel finish, 6, 7, 8 and 9 inch sizes. Sale Price **.79**

Also Barber Shears in forged steel. Sale Price **.29**

—STREET FLOOR

## A Two-Day Sale of Wall Papers

Monday and Tuesday

**Embossed Parlor Papers** in the best English, American and Canadian grades. A good assortment of colors and designs. Fawn, grey, pale green, ivory and some have a gilt line running through them. **Sale Prices .21, .27, .33, .39, .44 and .50**

**For Halls, Dens, Libraries, Living Rooms and Dining Rooms** we have a large variety of grass cloth effects, tapestry, conventional designs and two tone effects in colors of buff, green, brown, grey and blue. **Sale Prices .10, .13, .17, .20, .26 and .32**

**Bedroom Papers** in the very newest allover patterns, stripe, two tone, small floral designs and also satin stripe papers, in a good assortment of colors as: blues, pinks, greys, old rose, mauve, pale green and biscuit. **Sale Prices .07, .10, .13, .16 and .20**

**Varnish Papers** in blue, green, brown and all white, in small brick and floral designs. Sale Price **.28**

**Oatmeal Papers** in brown, grey, blue and fawn. Sale Price **.28**

—SECOND FLOOR UP

## New Wash Fabrics Just Received

**American Plaid Ginghams.** A complete assortment of overchecks in the most fashionable colors. Light and dark grounds. 32 in. wide, yard **.49**

**Hawaiian Cloth.** One of the very newest this season. All the most wanted colors: white, pink, maize, bluff, pale blue, Copenhagen, tan, black, etc. 36 inches wide, yard **.69**

**Silk Finished Poplins.** Noted for their good wearing and washing qualities. Will make smart coats and dresses for children. 38 in. wide, yard **.89**

**Silk and Cotton Pongee.** A new and dainty wash fabric. Novelty designs on colored grounds 36 in. wide, yd. **$1.00 And $1.50**

—FIRST FLOOR UP

## Baby Carriages

All black collapsible carriages, adjustable backs and foot well. Three bow leatherette hood. 25 only. Specially Priced for Monday Only at **$4.29**

## Sulkies

Natural wood, adjustable backs, semi-collapsible. Gear and handle tan color. 12 only. Specially Priced for Monday Only **$2.49**

## Bicycle Accessories

**Dominion First Grade Studded Tires,** every tire guaranteed. 200 only. Specially Priced for Monday Only **$1.39**

**Handle Bar Grips,** 50 pairs. Specially Priced for Monday Only **.39**

—BASEMENT

## Monday Only: Very Special Offering Of 150

## Women's and Misses' Fashionable Coats at $23.90

Including all the newest and most desirable colors and shades, in an assortment of selected styles too varied for description in detail in the space at our disposal here.

All these coats have been liberally reduced.

Misses' sizes 16 and 18 years. Women's sizes up to 44 bust.

—FIRST FLOOR UP

## Draperies at Special Prices, Monday Only

**Velours**—single face cotton velours, 50 inches wide. The best colors: blue, green, old rose, brown, wine. Suitable for hangings, drapes or covering furniture. Yard **$2.69**

**Scrims**—white, ivory and cream grounds with colored borders in all shades, finished with hemstitching, 40 inches wide. Per yard **.39**

**Blinds**—made of good opaque cloth mounted on strong rollers. Colors: green and buff. Size 37 x 68 inches. Each **.39**

**Bungalow Net**—small designs with scalloped edges and borders. Suitable for long or sash curtains. Colors ivory and ecru, 45 inches wide. Yard **.29**

—SECOND FLOOR UP

## 97 Piece Dinner Set $12.98

Specially Priced for Monday Only

English semi-porcelain—plain white with gold bands. Set comprises:—

12 dinner plates
12 soup plates
12 breakfast plates
12 bread and butter plates
12 fruit saucers
12 cups
12 saucers
1 slop bowl
2 platters
2 covered vegetable dishes
1 gravy boat
1 salad bowl
1 cream jug
1 covered sugar bowl
1 pickle dish

—BASEMENT

## Household HARDWARE---Specially Priced for Monday Only

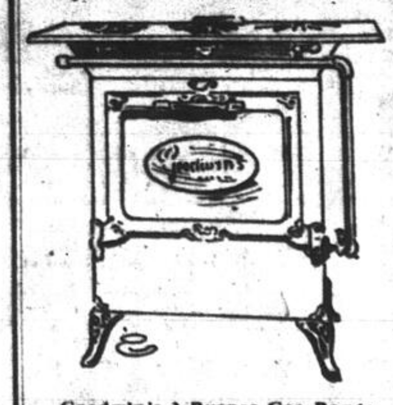

**Goodwin's 3-Burner Gas Range,** large baking oven. An A-1 baker. 9 only on sale **$14.75**

**Galvanized Wash Boilers,** made from heavy galvanized iron, strong handles. Two sizes. No.'s 8 and 9 **$1.59**

**Galvanized Wash Tubs,** large size, heavily made tub with strong handles, wood grips **$1.59**

**Willow Clothes Baskets,** strong and well made. 50 only **$1.89**

**Cotton Clothes Lines,** 60 foot lengths **.29**

**Step Ladders,** strong and well made with pail rest.
5 foot size .89
6 foot size .98

**Carpet Beaters,** strong wire with good grip handles. 50 only **.13**

**Clothes Horses,** 3 fold pattern. 6 foot size. 30 feet of drying space. 35 only **.69**

**O'Cedar Mops,** slightly defective. 1 oil mop, 1 dusting mop, 1 long screw handle. Complete **$1.29**

Sale Price .14

**Canuck Bread Mixers,** easy to operate.
4 loaf size $2.39
8 loaf size $2.98

### Refrigerators

**Refrigerators,** "Goodwin's Special," 28½ inches wide, 19¼ inches deep, 44½ inches high. Golden oak finish. White enamel lined. 2 wire shelves. Ice chamber door opens from top. Swinging base **$18.00**

**1 Fibre Pail and 1 Long Handled Cotton Floor Mop.** The two for **.69**

### Useful Household Helps at Sale Prices

Any of these articles at .14
Wooden Salt Boxes, marked "Salt."
Sleeve or Blouse Boards.
Rolling Pins. Sale Price .14
8 Arm Towel Racks
Towel Rollers. Sale Price .15
potato Mashers
Assorted Mixing Spoons.
Wooden Coat Hangers. Sale Price .08
The "Leader" Clothes Dryer. Sale Price .49
Wooden Coat Hangers. Sale Price .05

**Hair Brooms,** with long screw handle. 23 only **.95**

**Nail Brushes,** assorted sizes and styles. Hard bristles **.07**

**Strong Clothes Hampers,** steel hinges on cover. Made from light but strong split wood. 24 inches high x 18 inches square at top **$1.29**

**Water Power Washing Machines,** will work well under ordinary city water power pressure **$19.95**

THE Androck Oven SAVES FUEL

**Androck Ovens,** a time and fuel saver **.69**

**Brooms,** four cord, high grade finely selected corn broom **.69**

**Cedar Oil Mops,** put up in a can, oiled and ready for use, and a large bottle of polish for renewing mops, etc. Large size mop. The two for **.79**
75 only.

**Splirt Clothes Baskets,** good size. 50 only **.69**

—BASEMENT

## Overseas Candies

Goodwin's own make, specially put up for including in when packing Comfort Boxes to send Overseas.

**Overseas Everton Toffee,** bar **.25**

**Overseas Nut Milk Chocolate,** bar **.40**

**Overseas Plain Sweet Chocolate,** bar **.25**

**Overseas Plain Milk Chocolate,** bar **.40**

—STREET FLOOR

Goodwin's
LIMITED

---

# MAYOR DILATES ON MANY TOPICS

## Thinks a General Election Will Come Soon—Gets Many Letters

Mayor Martin was in a talkative mood yesterday. Rebuked by His Worship the day following his election press representatives had kept away from his "sanctum." This morning he came to them while they were in conversation outside the council's ante-room where the revision of the figures in St. James and Mercier-Maisonneuve ward was taking place.

"I am receiving an immense lot of congratulations," said His Worship, by way of opening the conversation. "It comes from all over Canada. I am leaving for New York and Atlantic City this evening, but I will read all the letters that come during my absence when I come back, and, as usual, will answer them all.

"You would be surprised if you knew what some people who worked hard against me and tried to defeat me are writing now," he continued. He then showed a letter he had received from an M.P. in one of the Montreal ridings.

"We may have Federal elections in a few months," said the mayor. "That crowd of Unionists in Ottawa cannot keep long together. It's too bad about the Quebec riots, but I know these troubles are actuated by an organized gang from across the line or from Ontario. I hope the Government means what it says in trying to catch these disturbers who come to our province and raise our people. Why, look right here in Montreal, these trouble seekers do not dare to try their tactics here. Why? because they know very well that we would get them quick. The law is the law."

---

# MAY USE LIQUOR FOR MUNITIONS

## Temperance Party Has No Objection to Govt. Taking of Stocks

Local temperance leaders are responsible for the statement that there will be no opposition on the part of the prohibitionists to the Government taking over and using for munitions purposes the $30,000,000 worth of liquor now stored in various Ontario distilleries undergoing the maturing process.

The situation, since the adoption of the federal Government's stringent liquor regulations has been a complicated one for the owners of this vast quantity of liquid. It is imposible to sell it in Ontario, and equally imposible to ship it into Quebec, where prohibition will not be in force until May 1, 1919. In any case the most of the supply will not be matured and fit for use until next year. The distillers were thus left more or less in the air.

The matter was discussed in Toronto recently at a meeting of the Dominion Prohibition Committee, and the result of the discussion was that the temperance people there represented decided they would not oppose the plan of the Government taking over the goods and using them for munitions purposes. The suggestion has been made that the liquor be expropriated by the Government at cost, thus relieving the distillers from a heavy burden. It is said that public opinion in Ontario and elsewhere is fovorable to the proposal. John H. Roberts, of Montreal, was one of those favoring the solution of the Government expropriation.

---

**CLOSE OFFICES AT ROCHESTER.**

ROCHESTER, N.Y., April 6.—Offices of the Canada Steamship Lines, the principal means of communication between Rochester and the resorts of the St. Lawrence, have been discontinued here, and the company has notified the Chamber of Commerce that rather than build a detention shed costing $2,000 or $3,000, which is required by the United States Government, it has decided to discontinue Rochester as a port of call.

---

*A Perpetual War of Germs*

In every human body there is continual strife between the forces of health and disease, while headaches, nervousness and frequent colds means weakness and forerun sickness.

In changing seasons your system needs the oil-food in

SCOTT'S EMULSION

to increase the red corpuscles of the blood and create that resistive power which thwarts colds, tonsilitis, throat troubles and rheumatism.

Scott's is high-powered medicinal-food without drugs or alcohol. One bottle now may prevent a sickness.

The imported Norwegian cod liver oil used in Scott's Emulsion is now refined in our own American laboratories which guarantees it free from impurities.

Scott & Bowne, Bloomfield, N.J.

ET Corsets La Déesse

assures comfort and graceful lines to the woman of stout figure.

MODEL 900

The elastic insert across front and back ensures additional comfort for the stout woman. Sizes 20-36.

E. T. Corset Co., Limited
St. Hyacinthe, P.Q.
Montreal. Quebec. Toronto.

Onyx and Georgina Shoes

Always fashioned from carefully selected leathers in the most styleful designs. A perfect foot covering. Our Walking and Sport Boot models in Seal Brown and Black Calf are particularly correct.

Spring fashion plates of these distinctive shoes mailed on request.

Built Exclusively By
GEORGINA Blachford THE ONYX SHOE
Shoe Manufacturing Company Limited
92 Sherbourne Street, Toronto
Obtained through Canada's leading boot shops 1