Murphy has a sale of new silk petticoats to-morrow. See ad., page six.

Colonial Institute Trafalgar Square London SW ENG

DAILY WITNESS

GALES AND RAIN

Vol. LI. MONTREAL, WEDNESDAY, OCTOBER 19, 1910. PRICE ONE CENT.

JUDGME. IN CASE AGAINST DOMINION ALLIANCE DETECTIVE

John B. Wood Committed for Trial by Judge Leet on Charge of Conspiring to Defeat the Course of Justice.

SCENE IN COURT—SENATOR CLORAN ACCUSES PRIVATE DETECTIVE OF CONSPIRACY—LAWYER'S HOT REPLY.

Judge Leet rendered judgment to-day in the case against John B. Wood and a man named O'Sullivan who were charged with having conspired together by unlawfully attempting to obstruct, pervert, and defeat the course of justice in a case pending before the Police Court, by offering to receive a sum of money to abstain from giving evidence in the case.

The proof,' he said, 'shows that Wood was recommended to Mr. John H. Roberts, secretary of the Dominion Alliance by a gentleman, who, if his name had been mentioned, would convince all that he was worthy of confidence, to investigate the matter of Sunday liquor-selling in the city of Montreal. Mr. Roberts engaged Wood and set him to work.

'Some time after Mr. Roberts learned that Wood was a man with a criminal record, and informed the gentleman who had recommended him. The gentleman admitted this was so, but said he believed Wood was trying to do the right thing and could be depended on, but agreed with Mr. Roberts that it would not be safe to use Wood as a witness in court, and he would see that a couple of men would be obtained who could be so used.

'Wood brought in reports to Roberts of some hundred cases where he claimed the license law had been violated, and in about thirty of these cases actions were instituted.

'When the cases came on for trial, the two men employed by Wood were not there. The cases were postponed to the next day. Wood then led Mr. Roberts a wild goose chase to Lancaster, Ontario, to find the men. Next day, the witnesses not appearing, the cases were dismissed, and Wood was arrested under the present charge.

'The evidence as to the conspiracy is made entirely by a private detective whose name was Garand, but who was better known as Wright, and certain documents found in Wood's possession at the time of his arrest. The evidence of the man Wright is that he was informed by his superior officer that the prisoner Woood was at the St. Lawrence Hall. He went there and they took dinner together, and Wright says that while they were at dinner Wood told him he was working for the Dominion Alliance, and proposed to sell out. I asked the detective if Wood had introduced the subject first, without anything being said to induce him to do so, and the reply was that he did. I remarked I did not believe that story. I believe that if the detective had not introduced the subject in some way, somebody else would have done so, as from Wood's reputation and character I did not believe he would give himself away to an entire stranger in the way detailed by the detective.

'The detective allowed Wood to believe he could get him some money if he would disappear, and got from Wood a document, promising to obtain freedom from prosecution for any client of the detective's who paid Wood the sum of $500.

A similar document was signed by Fox, promising him a hundred dollars and free transportation into the United States.

'There is of course a kind of presumption that Wood and Fox and Ashton (alias O'Sullivan) had discussed the matter together and were in reality conspiring with each other to sell out to somebody, but I do not find any proof of that in the evidence of the detective beyond the fact that on one occasion the three were present together, but the detective says that on that occasion neither Fox nor Ashton took part in the conversation at all. It is true that Fox had a paper there which he had signed, similar to the one which Wood produced. The evidence given as to the conspiracy between Wood and Fox and Ashton is to my mind not sufficient to convict them of conspiracy. The presumption is that Wood saw the detective, told him he was willing to sell out, and that his two men wanted something too; that he reported that to Fox and Ashton, saying that they could probably get something, and Fox approached the detective by a separate document. As to O'Sullivan, there is a paper filed which starts out, one line only having been written, which would seem to implicate him, but the fact that nothing further was written would indicate that he declined to go any further, and was simply waiting to see what would happen.

'Wood, I believe, pretends that he was trying to trap the detective. If he had not lied, too, and deceived Mr. Roberts so egregiously in other matters there would be a good deal of evidence to sustain his theory, but considering that he played so false with Mr. Roberts, I could put no confidence in that story. I can easily understand that he made that representation to the other two men. In fact it seems to me the evidence would give that impression rather than any other, and particularly against O'Sullivan, who, I think, must be discharged from the present charge.

'As to Wood, there is no doubt that the evidence shows he is liable under Article 180, section D, and I therefore commit him for trial under that article. This case has been so frequently referred to in the public press, and from some things that have been said both by the magistrate and counsel at the hearing, I think I should add a few remarks:

'First, as to the employment of private detectives. There seems to be a feeling abroad that when it is a question of detecting violation of the license law no one should employ private detectives, that the regular police officers are sufficient, and that they only should be employed in such cases. In this may be true, but we find that agencies all over the country are employed in this present day. Now, for my part, I believe that this kind of work is perfectly honorable and of work, and the men engaged in it are engaged in a legitimate calling. If a man or a corporation believe that they are being defrauded or that a crime has been committed and they see fit to employ other than regular police force to seek redress, I can see no objection whatever to it, and if it is allowable in all other kinds of violation of law there is no reason why it should not be allowable in violations of license law.

'A word of caution should be said here to private detectives. The officers attached to the police force are, or should be, perfectly independent. It should be entirely immaterial to them whether a case is made or not. The same can hardly be said as regards a private detective. He is sent out to find out certain things, and of course his reputation as a detective, and perhaps his occupation, depends on how successful he is in getting information sought by his employers.

'If a liquor detective had had a liquor-seller on the string for three days, as the detective here said he had Wood, and had invited him to dinner twice, and finally got him to produce the liquor and paid him for it, I think it is questionable if any judge would have convicted the man of selling the liquor under such circumstances.'

Wood will be brought up for trial to-morrow.

After Judge Leet had rendered judgment, a scene took place between Senator Cloran, counsel for the Inland Revenue Department, and Mr. Perron, K.C.

'This man Wright,' said the Senator, 'entered into a conspiracy with these witnesses to have them shipped elsewhere out of the jurisdiction of the court until the cases had lapsed. If there is a crime on the part of Woods there is a greater crime on the part of Wright, who visited these witnesses and offered them five hundred dollars to skip. I think that is a point which should not be left untouched. I simply direct the attention of the court to the matter.

Mr. Perron, K.C.: Are you acting on behalf of the Revenue Department or on your own behalf? If Mr. Cloran is acting on his own behalf he can pay four dollars for a warrant and lay a charge against this man, if he wants to.

Mr. Cloran, K.C.: I am not going to lay any charge myself. There have been 110 cases dismissed owing to the fact that two important witnesses were not to be found, and now we learn that these witnesses were not produced here before the court because a private detective named Wright offered them five hundred dollars to get out of town.

Mr. Perron, K.C.—It has been shown and established that not a single case was made by these supposed witnesses, and that the Dominion Alliance was imposed upon, and now Mr. Cloran gets up here in court and states that the cases did not go on, and were not proceeded with because Wright had arranged that these witnesses should not be here, and that the witnesses were got to go away by him. I hope nobody will understand the Minister as being responsible for what Mr. Cloran states.

Mr. Cloran, K.C.—I tell the learned counsel I am not involving the Minister of Revenue in this case at all. I am the attorney who had charge of these cases for the Revenue Department, and I am aware of all the facts. If the learned counsel tries to make any political fight over it, I am simply trying to clear the department of which I am the representative, and I contend that the action of Mr. Wright, a private detective, in trying to get the principal witnesses away from town, is an act which comes under the criminal law. He interfered with the course of justice.

Mr. Perron, K.C.—Such is not the case.

Mr. Cloran, K.C.—The proof is there in the deciaration of His Lordship.

Mr. Perron, K.C.—I can state besides that a lawyer who is not in a case has no business to come publicly and make charges such as those which have been made this morning by Mr. Cloran, and I shall advise my clients to sue him in damages for making these false statements before this honorable court.

Judge Leet—My judgment is this, that the detective led Wood to believe he could get him money if he disappeared. I think that is sustained by the evidence. I do not put it quite as strongly as Mr. Cloran did. He led Wood to believe he could get him money if he disappeared.

Mr. Cloran, K.C.—It is an attempt to defeat the ends of justice. I go no further.

Mr. Perron, K.C.—You have gone much further.

Judge Leet—As I have already said I do not find any conspiracy at all on the part of Wood, and this other accused. If there was a conspiracy I think I can say we know there was no felonious intention on Wright's part. Whether he went too far or not I do not say. I made some remarks on private detectives, and they are set out in my judgment.

THE POPE SENDS THANKS

Cable From Cardinal Merry del Val Received by Mayor Guerin To-day.

In reply to the resolution passed at Monday's meeting of council, condemning the words of Mayor Nathan of Rome, Mayor Guerin to-day received the folowing cable:—

Deeply touched with the noble sentiments that the Mayor and Council of the illustrious city of Montreal has sent, interpreting the feelings of the population. Our Holy Father, who had the most happy souvenir of the devotion of the representatives and population of that city upon the occasion of the Eucharistic Congress, charges me to express in his own name his most profound gratitude to you, Mr. Mayor, and the members of the City Council.

CARDINAL MERRY DEL VAL.

LADIES' GOLF TOURNEY.

(See Also Page 5.)

Brookline, Mass., Oct. 19.—The second round in the Brookline golf tournament to-day will be as follows.—

First flight, Miss Margaret Curtis, the Country, vs. Miss F. O. G. Phoepoe, Royal Montreal; Miss H. S. Curtis, the Country, vs. Miss Dorothy Campbell, Hamilton, Ont.

Second flight, Mrs. G. W. Roope, Braeburn, vs. Miss M. Helmer, Midlothian; Miss N. C. Griscom, Merion Cricket, vs. Miss E. C. Nesbitt, Toronto ladies.

Third flight, Mrs. Caleb Fox, Huntington Valley, vs. Miss Anita Phipps, Springfield; Miss Florence Harvey, Hamilton, Ont., vs. Miss P. Firth, the Country.

Fourth flight, Miss K. L. Duncan, Braeburn, vs. Miss E. F. Porter, the Country; Miss L. A. Wells, the Country, vs. Miss C. Shreve, Braeburn.

Fifth flight, Mrs. F. G. Davis, the Country, vs. Mrs. W. L. Hills, Wilmington; Miss M. Cassels, Royal Montreal, vs. Miss G. Rogers, Alston.

Sixth fight, Mrs. C. Hare, Royal Montreal, vs. Miss Ethel Maule, Merion Cricket; Miss E. Leve, Braeburn, vs. Mrs. F. E. Zeerahn, the Country.



BRITISH PROTECTIONIST (IN ALARM)—'MY WORD, I BELIEVE THAT STAR IS GROWING BIGGER.

TWO YEARS FOR BIGAMY

Montrealer, With Three Wives Living. Pleads Guilty at Sherbrooke.

Sherbrooke, Que., Oct. 19.—Joseph Pinault, alias Alexis St. Laurent, of Montreal, appeared before Judge Mulvena this morning on charge of bigamy to which he pleaded guilty on Monday. He said he had three wives now living, one in Montreal, one in Sherbrooke and another in an Eastern Townships town, the name of whom he could not give. He was sentenced to two years in the penitentiary.

BLAMES THE MILKMEN.

There Would Not Be Much Typhoid If They Used Good. Water.

Typhoid, Dr. J. E. Laberge announces has been on the increase. In the past week 26 cases were reported, while there were only 11 the week previous.

'It is the water,' said the doctor; 'the milk, too, may cause infection, though it would be all right if the milkmen used good water.' The doctor did not see anything humorous in this, 'and saved the situation by adding that 'the milkmen wash their cans often with water from wells, and that this is almost always infected.'

INTERESTING DISPUTE

School Boards Claim Revenue From School Building.

Sandwich, Ont., Oct. 19.—An interesting dispute was ventilated in the court here before Sir William Falconbridge, between the separate and public schools over the division of revenue from the old school building, which became vacant when the two boards were divorced ten years ago. The Public School Board leased the old school for a factory, and the Separate School Board claims they should have a share of the revenue as they formerly contributed to the revenue of the building.

C. P. R. WANT A SPUR.

Ald. Garceau Thinks City Should Try to Block This.

The Canadian Pacific Railway as applying to the Railway Commission for power to build a branch line from their tracks to the terminal railway, between Forsythe and Moreaustreets.

Ald. Garceau has asked the Board of Control to fight this, as he says there is no knowing for what purpose the company will build the line. He adds that the work of laying it has been started, though permission has not yet been gained.

The Women's Suffrage Association of the Province of Quebec announce the opening of their new session to-morrow at four o'clock, at their rooms in the Molsons Bank Building, 127 Stanley street.

LIEUTENANT GOVERNORSHIP

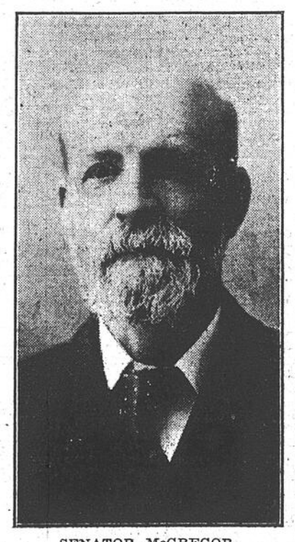
Senator J. D. McGregor Appointed to Nova Scotia Vacancy.

SUCCEEDS LATE D. C. FRASER.

New Official Who Will Be Sworn in on Friday, Has Had Active Career.

Ottawa, Oct. 19.—Senator James D. McGregor, of New Glasgow, has been appointed Lieutenant-Governor of Nova Scotia, in succession to the late D. C. Fraser. The new lieutenant-governor will be sworn in on Friday by Mr. F. J. Bennett, assistant clerk of the Privy Council, who left Ottawa for Halifax to-day for that purpose.

Born in New Glasgow, seventy-two years ago, Senator McGregor was for years a strong lieutenant of Senator James William Carmichael, who led the Liberals in Pictou county when in Opposition. Senator McGregor represented the New Glasgow section of Pictou county when it was divided, and in 1900 was defeated when he entered a Federal parliamentary contest. Three years later he accepted the Senatorship. His father founded the wholesale shipping firm of R. McGregor and Sons, and on his death was succeeded by his two sons, the new Lieutenant-Governor and Mr. Peter Archibald McGregor. Senator McGregor's son now represents Pictou county in the Nova Scotian Legislature, having been elected in this constituency when Mr. E. M. MacDonald, M.P., retired to enter the Federal House.



SENATOR McGREGOR.

Senator McGregor has been active in the lumbering business, and is interested in the Nova Scotia Coal and Steel Company, of which he was a director for several years, and is now vice-president. He declined the presidency when this became vacant through the death of Mr. John F. Stairs a few years ago. He served twice as Mayor of New Glasgow.

The new Lieutenant-Governor is the son of Roderick McGregor, a successful merchant, while his grandfather was the Rev. James McGregor, D.D., one of the early settlers of Nova Scotia.

APPEAL FOR CANDY

Pathetic Letters From Murderer's Wife Received by Mr. J. Ritchie Bell.

Writing from Maria street, Liverpool, England, on October 4, Mrs. Candy, wife of Timothy Candy, who was recently condemned to be hanged for the shooting of two Montreal policemen, has addressed a pathetic plea to Mr. J. Ritchie Bell, superintendent of the Montreal Sailors' Institute, for intervention in behalf of herself and family. 'I earnestly beg of you to get up a petition and get all the sailors to sign it for a reprieve for my poor husband for my sake and his young family.' She adds that he was always a good husband and a kind father, and it is dreadful to hear the little children say to one another: 'I wonder when my daddy is coming home,' and other similar expressions. She says she has tried to get the passage money to come and see him once more, but has been unable to do so. She has four children, the eldest of whom is six years old.

The Rev. Francis E. Ratcliffe, S.J., Roman Catholic clergyman of the district, also writes Mr. Bell, saying that Timothy Candy was well-known to many sailors coming to this port, and he asks Mr. Bell to put up a notice asking sailors to sign a petition for the commutation of the death sentence. She had a stillborn child since his sentence, and there are fears that she will lose her reason. 'He was a temperate man and devoted to his family, but quite lost his head for the moment when his temper rose,' concludes the priest's letter.

Petitions have been prepared for signing at both the Sailors' Institute and the Catholic Sailors' Club. About four hundred names have been attached to the former, whereas the latter has just been prepared. They will be forwarded to Ottawa before November 10 next.

WELCOME INVESTIGATION.

French-Canadians in Ottawa Discuss Bilingual Schools.

Ottawa, Oct. 19.—The result of the consultation of the French-Canadian Educational Congress last night in regard to Bishop Fallon's criticism of bilingual schools was a declaration that the association would welcome the appointment of a Royal Commission to investigate the whole system of eduction of the province.

DEATH OF MRS. JAS. KNOX.

Mrs. Agnes Knox, widow of the late James Knox, died at her home, at 1674 Hutchison street, last night. Mrs. Knox was one of the older generation in Montreal, being in her 89th year. For 70 years she was an active member of Erskine Presbyterian Church, a record which is probably unique in this city. She is survived by two sons, John, of this city, and Daniel, of Boston, and one daughter, Mrs. Mary Dier, of this city.

TO CONNECT VACANT LOTS.

The Controllers have discovered that the city can legally make all gas, sewer and water connections before a pavement is laid, charging the cost to the owners of the property benefited. They have instructed Mr. Barlow to see that these connections are made to vacant lots even.

This will prevent the tearing up of pavements to make sewer connections, and will, it is thought, make the roads last much longer.

SPAIN READY FOR CRISIS

Troops May be Sent Into Morocco to Enforce Indemnity Payment,

STATES PARIS PAPER.

Twenty-six Millions Claimed Through a Campaign Against Tribesmen.

Paris, Oct. 19.—The 'Petit Parisien' to-day claims that Spain is on the verge of a rupture with Morocco over the payment of the indemnity of a hundred and thirty million pesetas (approximately twenty-six million dollars) which Spain exacted, following the successful campaign against the Riffian tribesmen in the summer of 1909, and contemplates despatching forty thousand soldiers across the Riff coast to occupy Tetuan.

REPORT ON JUVENILE COURT

Dr. Lachapelle Says Scheme is Feasible and Not Necessarily Costly.

While his colleagues were inspecting the public works yesterday afternoon, Dr. Lachapelle was closeted with Mr. Bienvenu, head of the license department, preparing a report on the question of Juvenile Courts. The exact nature of this report Dr. Lachapelle will not state, but he says that he believes the scheme is feasible for Montreal. The great difficulty of course has been to keep the expense down, for just at present when funds are needed for so many works, a large outlay for this object would be impossible. But it is believed the new system can be introduced with little outlay by using some of the civic buildings, recently annexed, for the detention homes. There will likely be at least two of these one for Protestants and one for Catholics.

It is understood the report, also recommends asking the government to bear a considerable part of the expense.

CITY PAYS LARGE SUM

Settlement of Lighting Claims to be Completed To-morrow.

The amount agreed upon as settlement of the disputed account of the Montreal Light Heat & Power Company, is to be paid by the city to-morrow. This amounts approximately to $240,000. But the city will soon get in return $50,000, for the company has witheld that amount, due as the city's percentage on gas consumed, pending a setttlement of their claim.

ALLEGED SWINDLERS

Arrested in Ottawa on Montreal Charge.

Alex. Shaw, who lost five hundred dollars on Monday evening through the cleverness of two confidence men, or his own lack of sagacity, is likely to bring the bunco artists to justice, if not to get all his money back. Ten minutes after he reported his loss to detective headquarters Detective Cowan had been detailed on the case, and was on a still hunt. From information gained he concluded that the swindlers had gone to Ottawa. He followed the trail and succeeded in having them arrested in the Capital yesterday afternoon. Chief Carpenter telegraphed Mr. Shaw at Arnprior, who went to Ottawa, and to-day Chief Carpenter received word that the prisoners had been identified and dould be brought back to Montreal this evening. They gave their names as Miller and Grant, but the Chief does not think these are their right names. He says it has been learned that both men were 'broke' before meeting Shaw, but that they paid some accounts in the city immediately afterwards, which will be good evidence in a case that might be hard to prove without circumstantial evidence.

BANDITS FOUGHT POLICE.

Eight Mexican Brigands Were Killed, Including Notorious Leader.

Mexico City, Oct. 19.—In a battle between a company of rurales, the picturesque mounted national police of Mexico, and a strong band of robbers, near Huazuntlan, Santa Cruz, on Monday night, according to telegrams received to-day at the War Department, a sergeant and a corporal of the rurales and eight of the robbers were killed.

Among the dead outlaws was the notorious Santanon, whose daring raids on isolated haciendos have caused a reign of terror through portions of Vera Cruz during the last ten months. Five rurales were seriously wounded.

The bandits had been hotly pursued for several days and were surrounded in the bush. They made a desperate resistance and surrendered only after the death of their leader and half of the band.

NIGHT MEETINGS UNLIKELY.

It now appears the City Council is not to meet at night. Ald. N. Lapointe says that he will move a reconsideration if Ald. Tetreau's motion calling for the evening sessions is declared legal. But Ald. Lapointe will hardly be called upon to take this action for Mr. Ethier, city attorney, says the motion cannot properly become law unless it gets an absolute majority. The chance of this seems small.

AIRSHIP FOR ARMY.

Berlin, Oct. 19.— The Minister of War has decided to purchse a number of aeroplanes for military purposes. The types selected are the Farman and Blerlot.

OPINION OF SLUMS.

Ottawa, Oct. 19.—Mr. Henry Vivian, a British M.P., touring Canada, made the extraordinary statement to-day that there were worse slums in Canadian cities than in the Old Country.

IMPOSSIBLE TO TELL SEX

Declares Medical Expert Regarding Body in Crippen Case.

JURYMAN DELAYS TRIAL.

Inspector Dew Repeats Testimony Regarding Flight of Accused.

(Canadian Associated Press.)

London, October 19.—The trial of Dr. Hawley Crippen was resumed in the old Bailey Court to-day. Crippen stepped lightly into the dock as smartly groomed as yesterday. Inspector Dew, who made the arrest of Crippen and Miss Le Neve on board the steamer 'Montrose' at Father Point, Que., was the first witness. He repeated an already twice told story of how Belle Elmore's friends had consulted him, his interview with Crippen, who, in confessing, had lied, saying that his wife was still alive, but had said with the object of covering up a scandal that she was dead.

Dew repeated the story of the finding of jewellery sewn in Crippen's undershirt, and Crippen's statement that Miss Le Neve knew nothing about the matter, and that he had told her nothing; also that she had been his only comfort the last three years.

Mr. Tobin, counsel for Crippen, subjected Inspector Dew to a lengthy and searching cross-examination. 'Did Crippen seem at all anxious, worried or nervous when showing you the cellar?'

'He was perfectly cool and showed no alarm or fright.'

Mr. Tobin put certain questions with the object of getting from Dew a statement that the floor of the cellar had the appearance of being undisturbed for years.

Inspector Dew said the bricks were tightly packed and covered with dust. 'It was by pushing a sharp poker into the wall that I found there was no mortar between them.'

JURYMAN FAINTS; TRIAL ADJOURNED.

While Dew was being questioned regarding the suggestion that Crippen meant to jump overboard from the 'Montrose' a juryman fainted. The proceedings were at once suspended. Dr. Wilcox, the Home Office expert, attended to the juryman, who was taken out of the court. The judge asked Dr. Wilcox to confer with him. Crippen seemed keenly interested and spoke to the warden, apparently asking what was going to happen, but at the warden's brusque reply Crippen smiled amusingly.

Mr. Tobin was saying to Inspector Dew that Crippen need not have written the card to Miss Le Neve when he was with her continuously, when the judge interposed and said that that was a matter for argument.

One of the doctors who attended the sick juryman, was then called to the box, and answering the judge, said the juryman had fainted as a result of indigestion, but he thought he would be all right in an hour. The proceedings were accordingly adjourned, the judge remarking that this might prevent a prolongation of the proceedings a couple of days.

MEDICAL EXPERT GIVES TESTIMONY.

The juryman having entirely recovered, the trial was resumed. Lord Alverstone, the Chief Justice, expressed the hope that the juryman would communicate to him if he felt any recurrence of his indisposition.

Inspector Dew, answering Mr. Tobin, said he believed Crippen left no debts behind when he fled.

Mr. Muir, counsel for the Crown re-examining Dew, asked what was Crippen's demeanor on the voyage from Canada. The Inspector said, Crippen was perfectly cool and did not appear to be at all disquieted. His manner was exactly as when he first saw him in July.

After several minor witnesses had been heard Prof. Pepper, the Government expert, said the remains found in the Crippen cellar, were human those of a stout adult. The dissection had been done by some one skilled in the dissection of human, or at least mammal bodies. The remains had been buried for four or eight months, and it was quite impossible that they were buried in 1905.

Mr. Tobin: Taking the remains themselves, apart from the hair and other things, was it impossible to tell the sex?

Yes, it would require a person of skill and accustomed to dissect mutilated remains to do that. It was true that it was impossible to fix the period of death to a certainty.

Mr. Tobin: Had you heard that Mrs. Crippen had had an operation before you formed an opinion that the mark on the flesh was an operation scar?

Yes.

The court then adjourned.

LIFE IMPRISONMENT.

Sentence Imposed no Man Who Killed Aged Companion.

Parry Sound, Ont., Oct. 19.—It was announced at the sitting of the High Court this morning that the Crown was not prepared owing to absence of a material witness to go on with the Davis murder case. His Lordship expressed his intention of ordering a special sitting of the court a month hence, so that the case might be heard, in consideration of the fact that the accused has been already held six months pending trial. Mr. F. R. Hywell, K.C., for the defence, stated that the prisoner Louis Young would plead guilty to a charge of manslaughter if the charge of murder was withdrawn. This was consented to by the Crown. His Lordship, Mr. Justice Clute, committed the prisoner to life imprisonment. This concluded the business of the court. Young, a tramp from the United States, was alleged to have murdered Michael J. Davis, of Loring, in this town last spring, after hte man he killed had befriended him.

TO REPAIR TOWN HALL

The controllers have decided that they must make repairs to the old St. Louis Town Hall, which is now being used as a police station. They inspected the building yesterday in the course of an extended tour and found the changes absolutely necessary. The pavements were found in good shape, and Iberville tunnel completed in a satisfactory manner.

STEEL COMMON & QUEBEC RY. THE FACTORS TO-DAY

There was a great market this morning. Several of the leading issues were in big demand, and as a result there was a fractional fluctuation in prices. Considering the heavy trading the list held quite firm, with indications of better prices later on. There is a good inquiry for the best securities, and investors are evidently expecting a favorable market.

The selling of Dominion Steel was a factor. It is being well supported by insiders, who realize the value of this stock as an investment. Scotia was a leader and advanced to 86 on considerable buying, with prospects of a further movement.

In tractions Quebec Street Railway was the favored issue. It made a new high record at 49 on big trading. The public are after this security, as it is supported by strong and influential interests.

Montreal Street showed a shade more life, but was weak, being quoted at 232. Toronto Rails was firm at 124 1-2, while Detroit United was selling at 56 1-2. Power was in fair demand, but declined over a half point, while Shawinigan also recorded a slight recession. Cement preferred was eagerly sought by small investment purchasers, and the price went up from 85 1-2 to 86, closing at the latter figure. A large sale of Crown Reserve fas made at 270. Banks and bonds were quiet.

New York, Oct. 19.—The stock market opened ¼ to ½ below last night's close and reacted further from a point to a point and a half. The selling was due to London advices that the bank rate would be advanced and probably advanced to-morrow one percent to five percent. Advancing the rate one percent would be unexpected, and radical action, and is due to the fact that England has been losing gold heavily to India and Egypt. It also indicates a strained money market in Europe.

At noon the market hardened and began to rally easily. Liquidating sales were well absorbed.

Sales to noon were 367,000 shares.

LA ROSE REPORT FOR YEAR ISSUED BY PRESIDENT

The financial statement of the La Rose Consolidated Mines Company for the year ended May 31 last, was issued to-day, by the president, Mr. D. Lorne McGibbon, and it shows a very healthy condition of affairs.

During the past twelve months the net value of its product (3,170,028 ounces) was $1,472,005, and the cost of producing silver was 23.27 cents per ounce, while the average selling price was 52.261 cents per ounce.

During the year there has been paid to shareholders out of net earnings, dividends to the amount of $900,000, equivalent to twelve percent on the capital stock, and after providing for this amount the combined surplus of the holding and operating companies is $473,740.

In October last the control passed to the present board of directors from the original owners. The new board at that time considered it advisable to reduce the dividend in order to carry on an extensive programme of development work, and with a view of increasing the company's ore reserves and its surplus. The results for the year proved that this was a wise and conservative policy, as on May 31, 1910, the ore reserves stood at 5,544,449 ounces and combined surplus of the holding and operating companies at $473,740.

The development work during the year has been vigorously pursued.

Mr. McGibbon states that he takes pleasure in advising the shareholders that since the close of the fiscal year the ore reserves have been maintained, the available cash assets have been increased almost two hundred thousand dollars, and several discoveries have been made, notably the one in the Princess mine, which is very important. This vein averages about three inches in width, and assays on the average nearly four thousand ounces per ton. It has been drifted on to date ninety-five feet, and at the 135-foot level. Development work is proceeding on a large scale, and special attention is now being given to the La Rose Extension and the Fisher-Egleit properties.

LARGE BLOCKS CHANGED HANDS

There was extraordinary activity in Quebec Railway shares this afternoon. Ohey were dealt in almost to the exclusion of all other securities and the aggregate turnover was in the vicinity of five thousand shares. One huge sale of 1,850 shares was made at 49, around which figure the prices fluctuated, throughout the session. A new record was made at 49 1-2.

Steel, Power, Toronto Street and Shawinigan were moderately in demand.

Wall St. Closed Weaker With Some Rallies

The New York market closed a trifle weaker all round this afternoon, with a few rallies at the close.

C. P. R. 198, Soo 132 1-4, Reading 154 1-4, Steel 76 3-8, Union Pacific 172 7-8.

HAVANA ELECTRIC CO.

The Havana Electric Company earnings for the week ended October 16 show a decrease of $4,059, and from January 1 an increase of $116,501.

LONDON METAL MARKET

London, Oct. 19.—Copper, easy. Spots, £57 3s 9d, off 3s 9d. Futures, £58 2s 6d, off 2s 6d. Tin market excited. Spots, £169 5s, up 3 pounds 15s. Futures, £166, up £4 10s. Lead, £13 5s, up 1s 3d.

MONEY ON CALL.

New York, Oct. 19.—Noon — Money on call steady at 3 percent. Prime mercantile paper, 5½ to 6 percent.

Exchanges $404,875,765, balances $16,442,846.

RUBBER PRICES.

New York, Oct. 19.—Prices for best grades of up river Para rubber were quoted at $1.40 in London yesterday, a decline of 16 cents from Saturday. Brokers here declare there is no evidence of any heavy buying by American manufacturers.



TEDDY.—TAMMANY IN WALL STREET.
—N. Y. 'World.'

RECEIPTS OF GRAIN LARGE--- GRADING FAIR

The wheat situation remains as complex as ever, and as void of encouragement to local exporters.

Mr. James Carruthers, in discussing certain phases of the trade with the 'Witness,' to-day, stated that what surprised him most was the way in which receipts at Fort William and Port Arthur kept up, in such large volume.



Mr. Carruthers.

'The splendid weather which has prevailed in the West for many days now,' said Mr. Carruthers, 'has been a blessing to grain growers, who have been enabled to do their open-air threshing under most favorable conditions.'

'The grading during October,' continued Mr. Carruthers, 'is much more encouraging than the trade expected. We looked forward to about sixty percent of No, 3 northern and under, whereas results have proved much more satisfactory.'

'Although prices are working to a lower level, scarcely any business is being done. The export demand is poor and prices, although shifting a good deal, remain one or two cents out of line. Russian shipments continue heavy, and the latest news from Argentine is quite bearish.

Ingersoll Rand Co. May Increase Capital Stock

New York, Oct. 19.—Special meeting of Ingersoll Rand Company will be held at Jersey City on November 16, to vote on resolution recently adopted by directors to increase capital stock from $10,000,000 to $15,000,000. Of the total $5,000,000 shall be preferred stock, and $1,000,000 common.

Holders of the preferred stock shall be entitled to receive out of the surplus or net profits, dividends at the rate of, but never exceeding, 6 percent annum. Dividends on preferred stock shall be cumulative and payable before any dividend on common stocks shall be paid. Books chose on November 14. reopen on November 17.

Nevada Consolidated Co. Will Meet in Portland

Boston, Oct. 19.—The Nevada Consolidated Copper Company will hold its annual stockholders' meeting on November 1 in Portland, Maine. Proxies run to John N. Steele, the company's counsel, W. E. Bennett, secretary, and Stephen C. Perry.

An amendment to the by-laws will be voted upon providing that instead of holding the annual meeting on the first Tuesday in November, the date shall be changed to the third Tuesday in April.

As the Utah Copper Company owns actual majority control of Nevada Consolidated's share capital, no contest of any kind is anticipated; the Utah Company's proxy will elect the new board of directors. It is probable that some changes in the directorate will occur.

Charing Cross Bank

(Canadian Associated Press.)

London, Oct. 19.—Under a receiving order made in the London Bankruptcy Court against O. W. Carpenter, trading as the Charing Cross Bank, the liabilities are estimated at £2,000,000.

The debtor denies insolvency and says he took the step in consequence of threats to institute criminal proceedings against him in relation to the investment of the bank's money in a Canadian railway scheme.

AMALGAMATED COPPER.

Amalgamated Copper directors meet to-morrow for dividend action. No change in rate is expected.

LA ROSE IN DEMAND.

La Rose was busily traded in, this morning, on the unlisted department of the stock exchange. Following are the sales:—25 at 4.15, 200 at 4.24, 100 at 4.26, 100 at 4.25.

BOSTON AND WORCESTER.

Boston, Oct. 19.—Total gross earnings of the Boston and Worcester St. Railway Company for September and three months compare as follows:

	1910.	1909.
Sept. gross	$61,985	$58,226
3 months' gross	213,896	200,901

Passenger receipts last month were $60,043, an increase of $4127, or 7.3 percent compared with September, 1909.

JUDGMENT FOR CARRIER-LANE

Quebec, Oct. 19.—Another judgment has been rendered in the case of Carrier and Laine vs. the Bank of Montreal in the Superior Court. The court rendered judgment this time in favor of Carrier and Laine, maintaining their claim of $27,000 to the extent of $13,000.

OPTION IS ASKED BY PARIS ON BIG BLOCK OF QUE. RY.

A cable from Paris was received today asking for an option it is said on 15,000 shares of Quebec Street Railway common stock, which sold in Paris this morning at 260 francs or $52 a share.

In the light of such offers as this, there can be no doubt of the growing popularity of Quebec Street, and inquiries are now being received from all over Canada and the United States, and it is thought likely that the stock will soon be placed on a dividend basis.

The stock has risen rapidly, and the 'Witness' prediction that it would be selling at $50 this year, has so far as the French market is concerned, been realized, while it only requires another point advance to make it the even half hundred on the Montreal exchange.

Toronto Cobalt Sales

Toronto, Oct. 19.—Bailey, 10,000 at 8 future, 1200 at 7½, 2000 at 7⅝; Beaver, 3700 at 32, 1000 at 31⅞, 4100 at 31¾; Chambers, 2000 at 18¾, 500 at 18⅝, 500 at 18½, 1000 at 20 future, 1500 at 18¼; City, 500 at 22½; Crown, 75 at 275; Foster, 1000 at 9½; Gifford, 300 at 7, 500 at 6½; Hargrave, 500 at 32, 1000 at 32¼, 1000 at 32⅜; La Rose, 425 at 430, 200 at 425, 20 at 426; Little Nip, 1900 at 26½, 400 at 26¾, 1000 at 26½, 1300 at 26¼, 600 at 26, 1000 at 25½, 1000 at 25¼, 500 at 25⅜; McKinley, 1050 at 115, 1700 at 116, 400 at 116½, 1100 at 117, 300 at 117½, 500 at 118; Nip, 30 at 1065, 100 at 1075, 100 at 1070; Peterson, 600 at 23¾, 500 at 23; Right of Way, 1700 at 35½; Rochester, 500 at 15⅝, 500 at 15⅜; Bar, 1500 at 6¼; Temiskaming, 11,760 at 91, 1300 at 91¼, 1500 at 91⅜; Trethewey, 100 at 122; Wettlaufer, 200 at 68.

Lake Superior Corp Stock

The stock of the Lake Superior Corporation sold at 24¾ on the Philadelphia stock exchange to-day, while incomes were taken at 53.

STOCKS IN LONDON.

London, Oct. 19.—American stocks in London with one or two exceptions were heavy, with quotations 1-8 to 1-2 below parity. Copper stocks were noticeably weak. Consols were unchanged, and general market quiet.

Money was in fair demand, and there is some indication of uncertainty as to the policy of the Bank of England. Gold withdrawals for Egypt and other points are caluculated to force a 5 percent bank rate if continued on present scale. Support in American group came chiefly from New York.

TELEPHONE IMPROVEMENT CO.

Albany, N.Y., Oct. 19.—The International Telephone Improvement Company of Attica was incorporated yesterday with a capital of $1,000,000.

MORNING BOARD.

Switch Rts., 3¼ to 3⅛.

Notice.—Securities of the Rio de Jan. L. and P. Co. £3,500,000. 2nd. Mtge. Bds. B.C. Packers Ass., $1,511,400; Com. $635,000; Pfd. A., $635,000; Pfd. B. will be called to-day.

Power, 185 at 141½, 2 at 141¼, 125 at 141, 10 at 140⅞.

Quebec Ry., 5 at 48, 125 at 48¼, 339 at 48½, 50 at 48¾, 55 at 48⅞, 275 at 49, 100 at 48⅞, 25 at 49.

Shawinigan, 50 at 105½, 5 at 105, 25 at 105¼.

Street Ry., 180 at 232.

Mexican, 50 at 88¼.

Soo Com., 75 at 132½.

Porto Rico, 70 at 45.

Toronto Ry., 6 at 125, 10 at 124¼, 25 at 124.

Rio, 250 at 103.

Detroit, 50 at 56½.

Toledo, 25 at 7½.

Switch Rights, 5 at 3½, 100 at 3⅜, 15 at 3½, 65 at 3⅜.

Scotia, 10 at 85⅞, 25 at 85¾, 90 at 85½.

Can. Car Pfd., 20 at 102.

Asbestos, 50 at 14.

Cement pref., 20 at 85½, 5 at 85¾, 5 at 86, 8 at 85½, 102 at 86, 8 at 85½, 50 at 86.

Black Lake, 10 at 19½.

Ogilvie pref., 2 at 125½.

Black Lake Asbestos pref., 10 at 50.

Crown Res., 1400 at 270.

Steel Corp., 20 at 60½, 275 at 61, 75 at 60¾, 180 at 60½, 30 at 60¼, 5 at 60½, 50 at 60 3-8, 25 at 60¼, 5 at 60 5-8, 125 at 60½, 125 at 60 3-8, 5 at 61½, 45 at 60¼, 3 at 60¼, 100 at 60 3-8, 100 at 60¼, 5 at 60½.

Penman's pref., 50 at 88.

Converters, 5 at 38.

Royal Bank, 3 at 244¾, 3 at 245.

Bank of Montreal, 1 at 247.

Bank of Hochelaga, 5 at 151.

Ogilvie bonds, $1000 at 112½.

AFTERNOON BOARD.

Quebec Railway—50 at 49, 1,850 at 49, 50 at 49, 25 at 49, 175 at 49, 10 at 48¾, 25 at 49, 50 at 49, 25 at 49, 25 at 49, 50 at 49, 50 at 49, 10 at 48¾, 50 at 49, 50 at 48⅞, 25 at 48⅞, 50 at 48⅞, 5 at 49, 100 at 48⅞, 25 at 49, 25 at 49, 50 at 49, 1 at 48¾, 15 at 49, 100 at 49, 250 at 49, 25 at 49, 100 at 49, 50 at 49, 25 at 48⅞, 375 at 49, 10 at 49½, 100 at 49, 75 at 49¼, 75 at 49¼, 25 at 49½, 25 at 49¼.

Ogilvie—5 at 127.

Union Bank.—2 at 145.

Shawinigan x R.—50 at 105 1-2, 25 at 105 1-2, 25 at 105 1-2, 25 at 105 1-2.

Quebec bonds.—1000 at 83 1-2.

Winnipeg—1 at 194, 21 at 194.

Twin City—25 at 117.

Cement Com.—25 at 19 1-2.

Bank of Montreal—3 at 247.

Mexican L. and P., 45 at 88 1-4.

witch Rights, 15 at 3 1-4, 16 at 3 1-8, 54 at 3 1-8.

Toronto, 25 at 124 1-2, 25 at 124 1-4.

Cement Pfd., 50 at 86, 10 at 86 1-4.

Steel Corp.—10 at 60 3-4, 25 at 60 1-8, 25 at 60 1-2, 10 at 60 1-2, 175 at 60 1-2.

Iron pfd.—5 at 102 1-4, 5 at 102 1-2.

Halifax—15 at 129 1-2.

Power—25 at 141, 75 at 141, 50 at 141, 25 at 141.

Detroit—50 at 56.

Nova Scotia—100 at 85 1-4.

RUMOR OF LARGE DIVIDEND IS ONLY A FICTION

A despatch from New York says that a director of the General Electric Company says there is no foundation in the rumor of the pending 33 1-3 percent dividend.

'No plans for anything of this kind are in President. Coffin's mind at present,' says this authority, 'and the matter has not even been considered by the board. I am quite within the facts in stating that nothing of this sort will occur in the near future at least. The company has a surplus of between $26 and $27 per share, but every dollar of it is invested in plant or working capital and no present justification exists for its capitalization.'

At the close of the late fiscal year, on Dec. 31, 1909, General Electric's surplus was $17,379,562, equal to $26,60 per share of stock. It is unlikely that 1910 earnings will add enough to bring the undivided surplus up to $33 per share. More than that, the company is facing large construction expenditures in connection with its new plant at Erie, and with the extreme probability of a further record breaking business of $80,000,000 or better in 1911, the available working capital will be required to finance this large volume of sales.

Under these conditions the directors who have followed as conservative a course as have the officials and directors of General Electric, would hardly deem it wise to add $1,700,000 to the dividend account by creation of nearly $21,000,000 of new 8 percent stock.

The right to convert the $12,875,000 5 percent convertible debentures into stock at par accrues on June 1 next, and this alone will add $396,000 to net dividend payments.

Canadian Northern Ry. Earnings are Enlarging

The earnings of the Canadian Northern Railway are swelling in volume, with the growth of the system.

Gross earnings for the second week in October were $381,800, an increase of $41,200 over those of the corresponding week of last year.

For the period from July 1 to Oct. 14 a splendid gain in earnings is shown. Earnings are $4,265,700, an increase of $939,500.

New York, Oct. 19.—London expects the bank rate to be advanced to-morrow, probably one percent.

Sub-Treasury Gains

New York, Oct. 19.—Sub-Treasury gained $669,000 from banks on Tuesday, reducing cash net loss since Friday to $61,000.

Sub-Treasury debit at clearing house $1,237,660.

Sales of Unlisted

Following are this morning's sales and quotations of Unlisted Securities furnished the 'Witness' by Mr. W. P. O'Brien:—

	Bid.	Asked.
B.C. Packers	36	46
Brewery Pfd	94	96
Brewery Bonds	103	104
Canadian Power	57¼	57½
Canadian Under	95—30	95—33
Cereal Com.	15	20
Cereal Pfd.	78	80
Hillcrest Com.	34	35
Hillcrest Pfd.	86	87½
Colored Cotton	70½	73
Western Canada Power	38¾	40

SALES.

Steel Corp. of Canada Bds., 5000 at 98½.

Brewery Pfd., 50 at 95.

Western Canada Power, 60 at 40.

Hillcrest Coal Pfd., 25 at 86.

Columbus and Hocking Co.

New York, Oct. 19.—Reorganization committee of Columbus and Hocking Coal and Iron Company announces that modified plan for reorganization has received the assent of much more than a majority of all classes of security holders, and has been declared effective by the committee.

SHELDON HAS BEEN SEEN?

Sheldon has been seen in New York by a Montrealer, says a contemporary in an 'extra' to-day.

Indeed! Sheldon has been seen in Montreal by hundreds of people!

BAR SILVER HIGH PRICED.

In New York, to-day, bar silver sold as high as 56⅜ cents per ounce, while in London it was up to 26 3-16 again of 5-16 pence per ounce.

WINNIPEG WHEAT CLOSING.

Following are the wheat quotations for Winnipeg wheat on the Winnipeg grain exchange to-day:—

	Oct.	Nov.	Dec.	May.
Open	95¾		93⅝	98¾
High	95¾	95½	93⅞	98⅞
Low	95⅜	95⅛	93⅛	98¼
Close	95½	95⅛	93⅝	98¾

WINNIPEG OAT PRICES.

Quotations for Winnipeg oats on the Winnipeg grain exchange to-day were as follows:—

	Oct.	Dec.	May.
Open	31⅜	32⅞	37
High	32⅝	33¾	37⅝
Low	32⅛	32⅞	37⅛
Close	32¼	33⅜	37⅛

SUGAR PRICE REDUCED.

New York, Oct. 19.—All grades of refined sugar were reduced five cents a hundred pounds to-day.

CHICAGO MARKETS.

..Chicago quotations were as follows:.

	Open.	High.	Low.	Close
Wheat—				
Dec.	93⅞	94⅜	93⅜	93½
May	100¼	100½	99⅝	100
Corn—				
Dec.	46½	....	....	47
May	49½	49⅞	49⅛	49¾
Oats—				
Dec.	30¼	30⅞	30¼	30⅝
May	34	34¼	33⅝	34
Pork—				
Jan.	17.45	17.45	17.27	17.30
May	16.45	16.47	16.37	16.40
Lard—				
Jan.	10.57	10.60	10.45	10.45
May	9.92	1.02	9.90	9.90
Sh. Ribs—				
Jan.	9.27	9.27	9.17	9.17
May	9.15	9.15	9.05	9.05

INVESTMENT RETURNS

Investment returns furnished to the 'Witness' by Mr. Ernest Pitt, Stock and Bond Broker, 82 St. Francois Xavier Street:

	Price.	Div.	Return. P.C.
Bell Telephone	144	8	5.55
Can. Car. pref	102	7	6.83
Canada Cement pref.	85	7	8.33
Can. Pac. Ry	154	8	4.64
Crown Reserve	2.71	10x	22.13
Dom. Coal pref	112	7	6.25
Dom. Iron com.	60¼	4	6.66
Dom. Iron pref.	102	7	6.75
Dom. Textile c om.	62	5	8.06
Dom. Textile pref.	97	7	7.21
Duluth Superior	198	8	4.04
Halifax St.	129¼	7	5.42
Illinois Traction pref.	89	6	6.74
Lake Woods com.	128	8	6.25
Lake Woods pref	124	7	5.64
La Rose	4	8	10.00
Mackay com.	93	5	5.37
Mackay pref	75	4	5.96
Soo Ry	132	7	5.30
Mont. Power	141	7	4.96
Mont. St.	231	10	4.34
N.S. Steel com.	85	5	5.88
N.S. Steel pref	118	8	6.77
Ogilvie com.	125	8	6.29
Ogilvie pref	126	7	6.37
Penmans com.	59	4	6.77
Penmans pref	86	6	7.97
R. and O. Nav.	93	5	5.37
Shawinigan Power	105	4	3.80
Toronto St.	124	7	5.64
Twin City	112	6	5.30

¼ And bonuses.

DEMAND FOR C.P.R. IS KEEN IN LONDON

That Canadian Pacific Railway stock is in as big demand as ever in Europe is evinced by the prices being paid for it. In London to-day a number of sales were made at 205, which is the highest price yet reached for the year.

Apart fro mthe influence of many rumors affecting C.P.R., such as an increase of dividend to 10 percent, the issuing of new stock, and such like stories, there is a popular demand for the stock which would exist without any artificial help.

But it is quite possible that some big developments are pending in C.P.R., whether or not they have been correctly guessed at.

Strength o Canada Cement Stock Pleasing to its Supporters

The strength developed by Cement Securities during the past few weeks, has been a matter for gratification on the part of those who are associated with this enterprise.

Contrary to the expection of a few pessimists the stock has quietly advanced, selling around 86 for the preferred, and 14 for the common.

Those who are in charge of the affairs of the company, declare that trade is very satisfactory, and that the orders on the books show a very favorable increase compared with a year or so ago.

Under the management of Mr. Frank P. Jones, the company gives evidence of much prosperity, as he reports a gradually increase in the demand for this staple product.

Pulp Mill at the 'Soo'

Toronto, Oct. 19.—The prospects are bright for the establishment at Sault Ste. Marie of a ten million dollar pulp mill by a syndicate of American newspaper proprietors, including owners in Chicago and San Francisco.

The Hearst interests,it is understood, are among the chief backers, and they have cast their eyes upon the present mill of the Lake Superior Corporation.

Receipts of Grain

Following are receipts of grain at Fort William and Port Arthur on Tuesday in carloads: Wheat, No. 1 northern 62, No. 2 northern 152, No. 3 northern 141, No. 4 northern 61, No. 5 northern 21, No. 6 northern 10, other grades 26, winter 4, total 477, as against 498 last year; oats 44, barley 4, and flax 33.

NEW YORK PRODUCE.

New York, Oct. 19.—Butter steady, receipts 10,651; Creamery specials, 32c; extras, 30½c.

Cheese steady, unchanged, receipts 2,019.

Eggs steady, receipts 15,010; freshgathered extra first, 28c to 30c; do., first, 26c to 27c; do., seconds, 24c to 25c.

HONEY BUSINESS DULL.

The demand for honey is still limited and the market quiet. Clover white at 14c to 15c; dark grades, 11½c to 12½c; white extracted 10¼c to 11c; buckwheat, 7c to 7½c.

BALED HAY STEADY.

The market for hay is moderately busy. No. 1 hay, $11 to $11.50; extra No. 2 hay, 10 to $10.50; No. 2 hay, $9 to $9.50; clover mixed, $7.50 to $8.00; clover, $7 to $7.50.

GOOD DEMAND FOR EGGS.

The tone of the egg market is strong, under a good demand, and an active trade is doing. Sales of selected stock are made at 27c to 28c; No. 1 stock at 23c to 24c, and No. 2 at 18c per dozen.

OAT MARKET EASY.

Business in oats is quiet. No. 2 C. W. in car lots ex. store, 37c to 37¼c; No. 3, 36c to 36¼c; No. 2 local white, 36c to 36¼c; No. 3 local white, 35c to 35½c.

BETTER DEMAND FOR FLOUR.

The demand for Manitoba flour is slowly improving. Spring patents, firsts, $5.80; seconds,$5.50; winter wheat patents, $5.25 to $5.40; straight rollers, in bags, $5.10 to $5.20, and extras, $1.70 to $1.80.

EAST BUFFALO CATTLE.

East Buffalo, N.Y., Oct. 19.—Cattle receipts, 200 head; dull. Veals receipts, 150 head; active and steady.

Hogs receipts, 3,600 head; active and 15c to 20c higher; heavy, mixed; yorkers and pigs, $9.65 to $9.70; roughs, $7.75 to $8.10; dairies, $9.40 to $9.70.

Sheep and lambs receipts, 4,600 head; active; sheep, steady; lambs, 10c to 15c higher; closing slow and lower; lambs, $5.50 to $7.10, a few $7.15.

N. Y. COFFEE EXCHANGE.

New York, Oct. 19.—A Coffee Exchange seat has been sold at auction to close the estate of the late Victor R. Muller for $1910. Last previous sale was at $2025.

Your Present Investments

Many investors hold securities which do not yield them a satisfactory income.

Write us about your investments, and we may be able to suggest an exchange.

We are pleased to have our clients avail themselves of our experience in dealing with securities of all kinds.

Royal Securities Corporation, Limited

164 St James Street, Montreal

Toronto Quebec Halifax

London, Eng.

W. GRAHAM BROWNE & CO.,

DEALERS IN BONDS.

222 St. James Street, Montreal.

MARWICK, MITCHELL & CO.

CHARTERED ACCOUNTANTS, OF SCOTLAND,

11 Place D'Armes (Quebec Bank Bldg.)

Resident Partner, Telephone

David S. Kerr, C.A., (Scot.). 794 Main.

STEEL BOUNTIES NOT CONSIDERED BY GOVERNMENT

Ottawa, Oct. 19.—The question of the renewal of bounties on steel, which expire next July, has not been considered by the government since last spring.



Mr. Fielding.

The matter so far has been entirely in the hands of the Hon. W. S. Fielding, the Minister of Finance, who has not made any pronouncement upon the subject.

It is improbable that the policy of the government regarding bounties or duties will be made gnewn before the House meets, and some here expect that favors will be granted to the Steel Corporation.

Will Case be Tried in Montreal or Ottawa

A despatch to the 'Witness,' from Ottawa, is to the effect that, shall the big case for $1,250,000 damages between David Russell and J. N. Greenshields, K.C., be tried in Ottawa or Montreal? This question is now before the courts. This is a dispute over land in Saskatchewan.

The writ was issued here on the ground that, while both parties live in Montreal, the deals with the government, Mackenzie and Mann were put through here, so that Ottawa is the proper place to try the big case.

A motion has now been made to set aside this writ as being taken in the wrong province.

Cobalt Market Busy

Following are the Cobalt quotations reported by Gordon and Shorey, 84 St. Francois Xavier street:

MORNING SALES.

Green Meehan, 3000 at 2½

La Rose, 100 at 4.30.

Black, 1000 at 4¾.

Foster, 1000 at 9.

Reserve, 95 at 2.72.

Temiskaming, 1000 at 91, 800 at 91, 2000 at 91½.

Bailey, 1000 at 7¼.

Gould, 4000 at 2¾.

Trinity Copper, 25 at 5.75.

AMONG THE MEMBERS-ON-CHANGE

Members on 'Change are half expecting Mr. Henry Vivien, M.P., of the British House of Commons, to speak at the Board of Trade on fiscal issues when he arrives in Montreal from the west.

Grain dealers are gratified with the improving grading results in wheat as shown in the receipts at Fort William and Port Arthur.

The Department of Agriculture at Washington reports European wheat crop at 1,156,000,000, against 1,801,000,000 bushels in 1909. This, in the general opinion of the trade, is a smaller crop than was anticipated.

CHICAGO CATTLE PRICES.

Chicago, Oct. 19.—Cattle receipts estimated at 23,000, market steady to a shade lower; beeves, $4.60 to $7.85; Texas steers, $3.40 to $4.70; western steers, $4.15 to $4.80; stockers and feeders, $4.25 to $5.60; cows and heifers, $2.25 to $6.40; calves, $7.15 to $10.

Hogs receipts estimated at 20,000; market steady for light, others weak to 5c lower; light, $8.85 to $9.60; mixed, at $8.40 to $9.55; heavy, $8.15 to $8.25; rough, $8.15 to $8.40; good to choice heavy, $8.40 to $9.25; pigs, $8.35 to 9.10 bulk of sales, $8.50 to $9.0.0.

Sheep receipts estimated at 50,000; market steady; native, $2.50 to $4.30; western, $2.75 to $4.25; yearlings, $4.30 to $5.40; lambs native, $4.50 to $7.10; western, $4.75 to $6.85.

LONDON MONEY MARKET.

London, Oct. 19.—Money on call, 1¾ at 2 percent. Discounts-short bills, 3½ at ⅝; three months, 3⅞ at 3 15-16 percent.

MISSOURI PACIFIC RY.

The Missouri Pacific earnings for the second week in October show an increase of $46,000, and from July 1 an increase of $551,391.

BONDS

We are offering choice industrial and municipal bonds, whose merit we have closely investigated, at prices to yield 5% and over.

Correspondence invited.

CANADA SECURITIES CORPORATION, Limited

Hon. C. J. Doherty, K.C., M.P., Pres.
Rodolphe Forget, M.P., - Vice-Pres.
Geo. H. Gooderham, M.P.P., Vice-Pres.

HEAD OFFICE, 179 ST. JAMES ST. MONTREAL.

Canada Cement Company LIMITED.

Preference Shareholders

Dividend No. 3.

Notice is hereby given that a Dividend of 1¾%, for the three months ending September 30th, 1910, being at the rate of seven per cent. per annum or. the paid up Preference Stock of this Company, has been declared and that the same will be paid on the 16th day of November next to the Preference Shareholders of record 1st day of November, 1910.

The Transfer Books of the Company will be closed from November 1st to November 10th, both days inclusive.

BY ORDER OF THE BOARD OF DIRECTORS.

H. L. DOBLE, Secretary.

LOWER PRICES FOR PORK ARE NOT FAR OFF

That the price of pork and pork products would slowly work to a lower level commencing this fall was the forecast made on good grounds by dealers and exporters some time ago.

Although the abundance of corn this year will be a large contributing factor in the slackening of prices, no appreciable effect will be felt before the winter, when prices will be considerably lower than what they are a couple of months ago.

The situation in the United States is similar, but possibly more severe to the consuming public. The huge corn crop of the present season in the United States, have a considerable effect in the reduction of prices.

A despatch from Chicago states that President Rohe, of the American Meat Packers' Association, says that hogs are in sight and prices of products will decline to the normal, thus reducing the present high cost of living.

There is not much change in the price of hogs at the moment. Abattoir killed sell from $11.75 to $12 per 100 pounds.

Manitoba Wheat Lower —Ontario Trade Dull

Toronto, Oct. 19.—Nothing new can be said of the breadstuffs market. Prices for Manitoba wheat were lower, half a cent yesterday in sympathy with lower quotations on outside markets.

Canadian prices are still two cents out of line, and export trade cannot be touched. Ontario wheat could be exported at 84c, and farmers near Toronto are being offered 82c on board cars, while 80c is the highest at points from which shipments would involve little freight charges. Very little grain is moving in Ontario.

Local dealers' quotations are as follows:—Ontario wheat—No. 2 white wheat, 84c to 85c outside, according location. Manitoba wheat—No. 1 northern, $1.01; No. 2 northern, 98½c; red wheat, premium 2 cents; No. 2 northern, 94½c at lake ports for immediate shipments.

Oats—Canadian western No. 2, 33½c; No. 3 Canadian western, 32c at lake ports for immediate shipment; Ontario No. 2, white, 32c to 32½c outside; No. 3 white, 31c to 31½c outside; 34c to 36c on track Toronto.

Manitoba flour quotations at Toronto are:—First patents, $5.60; second patents, $5.10; strong bakers, $4.90; 90 percent, Glasgow freights, 27s 6d. Ontario flour winter wheat flour for future delivery, $3.35 to $3.45 in buyers' bags at the mills.

PRODUCE MARKETS EASY.

There is nothing fresh in the produce situation. Westerns quote at 10c to 11¼c and easterns at 10 5-8c to 10 7-8c per pound.

Finest creamery quotes at 23 to 23½ cents.

LIVE STOCK MARKET, Oct. 19.

About 1250 head of butchers' cattle, 40 milch cows and springers, 300 calves, 1100 sheep and lambs and 1260 hogs were offered for sale at the East End Abattoir this forenoon. Trade was fair, but the prices of cattle were lower than on Monday's market. A few of the best Manitoba cattle sold at about 5¾c per lb.; range cattle sold at 4½c to near 5¼c, and the common stock sold at 3c to 4c per lb. There were only about a dozen milch cows on the market, which sold at from $30 to $60 each; springers sold at from $25 to $55 each. Grassfed calves sold at from 3c to 4½c per lb. Good veals at 5c to 7c do.

Sheep sold at 4 to 4¼c per lb.; lambs at 6c to 6¼c do. Good lots of hogs sold at about 5½c per lb.

5% 30 YEARS ANNUITY BONDS OF THE Township of Elgin, Que.

DENOMINATIONS of $1,000, and each one is redeemed by 30 Annual Payments of $65.05.

SECURITY

All the Taxable Property of the Township, which is one of the richest districts of the Province of Quebec, and which is situated in the County of Huntingdon, Que.

DEBT.

$40,000 Issued. Authorized $80,000.

PRICE ON APPLICATION.

C. Meredith & Company LIMITED

Torches and Signals.

Have you seen them in operation?

If so, how many shares did you buy?

Those who don't purchase now will be relatively in the position as Senator Chauncey M. Depew, who was offered a one-tenth interest in the Bell Telephone for $10,000, but did not buy because a friend thought it would be a failure.

That tenth interest, with accumulated dividends, represents to-day $100,000,000.

Are YOU in earnest, and can YOU afford to take a chance?

What you can DO or think you can DO, DO it.

Rene Bissonnette | Wm. Johnson

Canadian Underwriters

East 6605. | Main 6[illegible]

Bank of Ottawa Building,

224 St. James Street,

City.

WILLIS, FABER & CO.

OF CANADA, LIMITED.

INSURANCE BROKERS Board of Trade Bldg

CURATOR TO BE APPOINTED FOR C. D. SHELDON'S ESTATE

In regard to the estate of C. D. Sheldon, application will be made before a judge of the Superior Court, in room 11, at the Court House at ten o'clock on Friday morning to appoint a curator.

Messrs. Wilks & Burnett, 205 St. James street, already hold proxies from most of the creditors who have filed their claims, and it is hardly likely that many of the creditors will attend personally.

It is not expected that the debtor will be present.

IMPERIAL DEFENCE

Mr. Balfour Declares Self-governing Colonies Must Take Initiative.

(Canadian Associated Press.)

Glasgow, Oct. 10.—Speaking here to-day, Mr. A. J. Balfour, leader of the Opposition in the House of Commons, first dealt with the question of Imperial defence. He said these islands were strategetically the gates of the defence of the Empire. He would resist the temptation to deal with the question as to how far the responsibility for the protection of the Empire should be shared by the self-governing colonies, as the initiative in this respect must come from them.

Mr. Balfour referred to the strength of Great Britain with the other Powers from 1905 to 1910, declaring that never in any other period of British naval history had there been such a change.

Mr. Balfour urged the necessity for absolute safety in capital ships. The two power standard, he said, was more necessary now than ever, now that other countries could build as fast as Britain. The Admiralty, he said, was ill-informed as to what the nations were doing, and might at any moment be confronted with the utmost peril without warning. Great Britain could no longer wait and see what other countries were doing, but must see to it that they did not get ahead.

CANADA'S CRUISER.

London, October 19.—Three of the five cruisers recently placed in the hands of contractors are for Canada, Australia and New Zealand. Canada and Australia pay the builders direct.

THEATRES MUST CLEAN UP

Either Do that or Close Up, Says Dr. Lachapelle.

Noting that Mr. Chausse, building inspector, reported that a number of moving picture theatres while safe from his standpoint, were in a dirty condition, the Board of Control has ordered the officials of the Health Department to inspect these places. 'Such a condition must not be tolerated,' remarked Dr. Lachapelle. 'The proprieors will have to clean up or close up.'

EMANCIPATION LODGE.

Mayor Guerin and others of the civic committee appointed to investigate the relations of Dr. Laberge and other civic employees with the Emancipation Lodge, appeared to-day in the Superior Court, to answer the application of the doctor to be made a party to the plea of Mr. J. Fortier in opposing the presenting of the committee's report and recommendation to the City Council. The Mayor declared that the investigation showed that Dr. Laberge had been a member of the French Masonic Lodge since 1897, and of the Scottish rite since 1898, and the evidence before them did not shaw that a certain letter involved in the alleged plot was anonymous or that it was not seriously discussed. The civic committee had a right, he claimed, to investigate the conduct of its employees and to report their finding to the City Council.

Argument in the case will take place place to-morrow.

CONCERT IN R. V. C.

Mr. O'Neil Phillips, the pianist, who has been studying and giving recitals abroad all summer, will be heard again by Montreal music lovers on the evening of October 27, when he will give a concert in the hall of the Royal Victoria College.

Mr. Phillips' works here last winter at the McGill Conservatorium aroused much enthusiasm and interest, particularly in his rendition of the compositions of some of the modern composers. His programme on the twenty-seventh, will be chosen from the works of Chopin, Beethoven, Liszt, Debussy and Corelli, and should be most attractive.

REMANDED FOR SENTENCE.

Sherbrooke, October 19.—May Doherty, Lennoxville, who has been on trial since last Thursday for murder of a baby, was to-day found guilty of concealment of birth by the jury. She will appear before Judge Hutchinson to-morrow morning for sentence.

SECOND MEETING IN A WEEK.

A special meeting of the Council has been called for Thursday afternoon, at which reports from the Board of Control will be considered.

RAILROAD SCHOOL IN CHINA.

(Pall Mall Gazette.)

An indication of the interest taken by the Central Government in the future of railways in China is afforded by the establishment last year, in connection with the Ministry of Communications at Pekin, of a school for training railway officials. The school is built for six hundred students, but the number is at present limited to three hundred and fifty, who come from all parts of the empire, and vary in age from 18 to 25. There are about sixty teachers, including one British, one American (a drill sergeant), two French and two German. Most of the teachers are Chinese students returned from abroad and they are well paid. The curriculum includes the Chinese language, drill, geography, history of Chinese railways, mathematics, drawing, chemistry, physics, traffic management, railway bookkkeeping, elements of engineering—steam and electrical, workshop administration and railway company law.

The Pianola Piano Is Different

Chief among the exclusive superiorities of the Pianola Piano are the devices that give one a control over the music—the Metrostyle, the Themodist and many other marvellous inventions that enable the person with no training to put his own feeling into the music. More than 300 patents protect these various features —sole property of the Pianola Piano's unlimited supremacy. It is these features —found in no other instrument—that have made for the Pianola Piano the enthusiastic endorsement of nearly all of the world's masters of music.

Obtainable in Montreal only at

NORDHEIMERS' Limited

Corner St. Catherine and Mountain Sts.

BALLOON IN ONTARIO

Competitor in Gordon-Bennett Race Has Travelled Over 800 Miles.

Little Current, Ont., October 19.—A balloon passed over Manitowaning and Manitoulin Island last night, travelling north-east. It was sighted by the tug 'Keenan' at midnight. The tug whistled and the balloon answered with a horn. The balloon was about 1,500 feet up. If it has not descended it will be at about Sudbury to-day. This is about 800 miles from St. Louis. It is thought the balloon is the 'Germania.'

POALE ZIONISTS MEET

Jewish Convention Opens To-night in Auditorium Hall.

The fifth convention of the American Poale Zionists will commence to-night in the Auditorium Hall.

There will be quite a number of delegates at the present convention, including Mr. A. Waldstein, editor of 'Der Yiddisher Kaem pfer (the Jew militant), Dr. Zhitlowsky, Dr. Sirkin and other well-known Jewish writers.

The sittings, which will wind up with a concert and ball on Saturday evening, and a mass meeting on Sunday, when Dr. Zhitlowsky, Dr. Sirkin, Messrs Jukerman, Apfetbaum, Aurunin and Schneyer will address the audience. On Sunday evening a banquet will be given in honor of the guests at the Auditorium Hall.

PRESENTATIONS TO MR. G. MAX SINN.

Mr. George Max Sinn, of the editorial staff of the 'Witness,' financial editor, was the receipient yesterday afternoon of the hearty good wishes of the composing room staff, on the occasion of his marriage to-morrow evening, to Miss Studer, daughter of Mr. and Mrs. Studer, Esplanade avenue. Mr. Thos. Deacon, foreman of the composing room, introduced the orator of the gathering, Mr. T. Flawn, who, in presenting Mr. Sinn with a handsome brass electric lamp, with stained glass shade, spoke of the pleasant relations which had long been established between the recipient and the donors, and wished him health, wealth and happiness. Mr. Sinn made an eloquent reply, on the lines that 'Kind hearts are more than coronets and simple faith than Norman blood,' and the pleasant incident closed with cheers for the 'Benedict' so soon to be.

Later, another presentation was made to Mr. Sim by his immediate editorial confreres. This took the shape of a handsome mahogany chair, exquisitely upholstered, with a plate affixed to the frame bearing the engraved inscription: 'Presented to G. Max Sim, Esq., by the "Witness" editorial staff, on the occasion of his marriage, Oct. 20, 1910.'

Mr. C. Gordonsmith paid a tribute of esteem to Mr. Sim in a few kindly words, after which Mr. W. E. Hunt made the presentation, referring to the interest he had long taken in the recipient, the faithful way in which he had wrestled with his work, and the bright future, if providence so willed, that was surely in store for him and his life's partner. Mr. J. R. O. Forrest and Mr. Roy Carmichael added a few appropriate remarks, and after a suitable reply by Mr. Sims, the 'boys' all gave him three hearty cheers and bade him au revoir and bon voyage, a pleasant trip to the west and home again.

SECRET OF TOBERMORY.

Sword-hilt of Spanish Grandee Found by Diver.

(London 'Daily Chronicle.')

Salvage operations at the spot where the Tuscany galleon 'Florencia' is supposed to have been lost, in Tobermory Bay, have led to such important finds during the past fortnight that those in charge of the operations have decided to charter a powerful suction dredger, capable of clearing the area where the majority of the undoubted relics of the 'Florencia' have been found.

Two days before diving ceased there was recovered a fine silver lamp, of Italian pattern, quite close to where a silver candlestick was recovered previously, and where two stone cannonballs were found a few days ago. The recovery of such articles as silver lamps, silver plates, and silver candlesticks bears out the story in the Spanish records, that there was on board quite a fortune in the way of sacred vessels, silver crucifixes, lamps, and candelabra belonging to the seven priests who sailed in the vessel.

In the list of the treasures carried on the 'Florencia' were included a crown of gold, with many jewels, and the admiral's sword. The diver on Wednesday came upon the richly adorned basket-hilt of a sixteenth-century rapier. The quillons of the hilt displayed beautiful filigree work, and on the guard was a Maltese cross, with ball and crown, under which was a monogram, 'G. R.' The guard is still further ornamented with fine imitations of flowers and other fancy work.

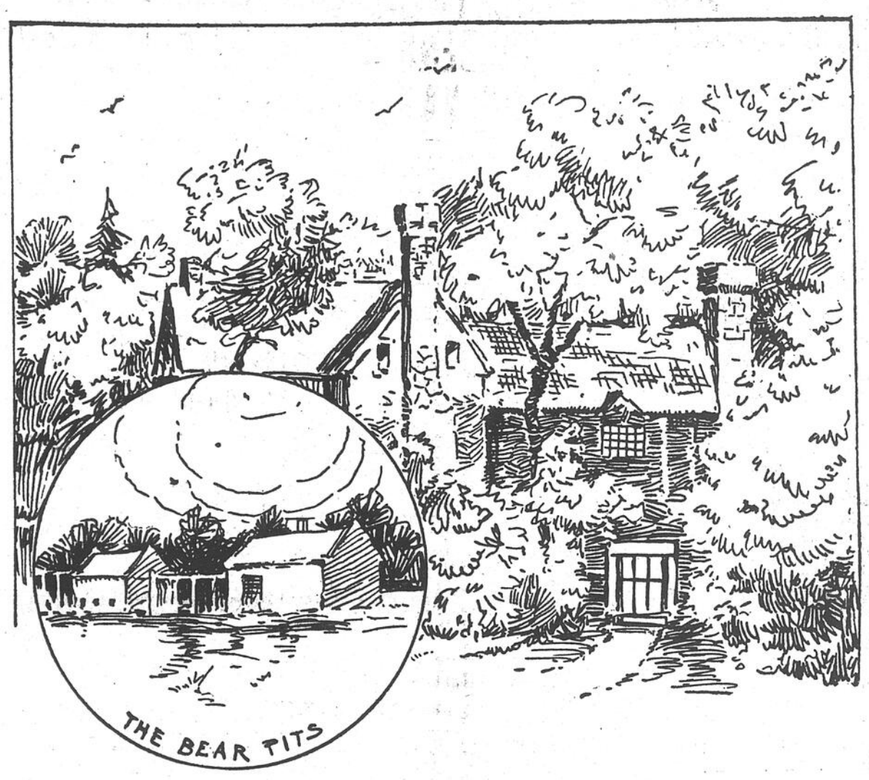
An authority an antiquities, at present on holiday at Tobermory, considers that the decorations of the hilt are of gold, and this opinion is strengthened by the fact that the hilt was entirely free from lime incrustations. In the records of the Clan MacLean distinct mention is made of the admiral's sword being on board the 'Florencia.' The hilt found may or may not be that of the admiral's sword, but it certainly is that of some grandee, and on the 'Florencia' there were at least two such grandees—Don Garcia Chanez and Don Fernando Bernadino.

The findings of one of the huge tongs-like grapplers used by the Swedes for tugging at the planks of the galleon affords the clearest proof of the divers being on the right spot. The Swedes actually saw the vessel, with its charred timbers sticking above the water in places, and tor at its decks in order to reach at the wealth beneath.

And now the area within which these relics were found is to be thoroughly sifted with the suction dredger.

At the East Norfolk Revision Court a claim was made on behalf of a lady who had married her deceased husband's brother, and the barrister allowed the claim on the ground that in law she was a widow.

REFUGE OF KING MANUEL IN ENGLAND.



No better retreat could be found in England for the King of Portugal than Wood Norton, the residence of the Duc d'Orleans, near Evesham. Evesham is a delightful old English town, the centre of a long-famous plum and apple growing country, and except on market days is practically asleep. The visitor to Wood Norton, unless expected and met, waits at the station until the station hack can be found, and then drives through beautiful rolling country between English hedges and through miles of orchards for about half an hour, until some great gates of magnificent wrought iron are reached. The gates are controlled by electric locks, which can only be opened when the guard at the gates has notified the house by telephone. The gates open on to a winding drive, which passes through broad avenues of trees to the house which is almost concealed except for the towers, which can just be seen from the railway grade a mile away.

The grounds are extensive and contain a miniature zoo and two bear pits. The whole place is entirely surrounded with a high barbed wire fence of peculiar construction, which makes it impossible for any person to get into the grounds except through the front gates under perfect surveillance.

At the time of the marriage of the Duc d'Orleans many photographers attempted to get into the grounds in order to get a photograph of the buildings, but always failed, owing to the fence and the constant guard which patrolled the grounds. The photographs from which the above sketches were made were taken by telephotography, the picture of the house from the railway, and the bear pits from the top of a tree in an adjoining orchard.

The people of Evesham and district think a great deal of the Duc, who enters largely into their charities and amusements. A private chapel, with permanent priest, is in the interior of the house, while a constant state of royalty and royal guard is maintained, more care being taken to prevent strangers getting into the premises than there is of protecting the British Royal family.

SOCIAL AND PERSONAL.

His Excellency the Governor-General, accompanied by Earl Percy, Viscount Lascelles and Mr. Arthur Sladen, are going to Toronto on Thursday morning, and will be the guests of his Honor the Lieutenant-Governor and Mrs. Gibson at Government House until Friday night.

Mrs. Frederick Stockdill, who has been visiting relatives in Stouffville, Ontario, has left for Vancouver.

Mrs. T. S. Beilby, who was Miss Violet Stethem, of Montreal, is holding her first reception at her new home in Ottawa to-morrow afternoon.

The announcement has been made from Washington that Miss Helen Taft, daughter of the President of the United States, will be a débutante this season.

Mrs. G. W. Stephens, jr., has sent out cards for an At Home, with music, in the Art Gallery, Phillips Square, on Monday evening, to meet Sir Wilfrid and Lady Laurier.

The engagement has been announced in London, England, of Miss Florence Hamar Greenwood, sister of Mr. Hamar Greenwood, ex-M. P. for the city of York, and Mr. L. S. Amery, Temple, London, England. The marriage will take place in November.

Miss Agnes Murphy, the Irish-Australian writer, and Miss Aimée Moore are at present guests at the Windsor Hotel. Miss Murphy has been notified by cable that His Majesty King George has paid her the compliment of accepting a copy of her biography of Madame Melba.

Dr. Studer and his daughter, Miss Ruth Studer, have arrived from Detroit for the marriage of the doctor's sister, Miss Emma Studer, and Mr. Sinn to-morrow evening. Mr. C. F. Sinn, of Arnprior, the groom's father, and Mrs. Kreuger, of Albany, aunt of the bride, are also in town for the wedding.

The first tea of this season given by the Women's Branch of the Antiquarian Society at the Chateau de Ramezay, will be on Tuesday afternoon, October 25th. Music of a high order, which has always been a delightful feature of these assembles, and a historical essay, will precede the service of tea.

The engagement is announced of Donalda Jessie, second daughter of the late Dr. J. T. Macpherson, L. D. S., and Mrs. Macpherson, of Calgary, formerly of Montreal, to the Rev. Edward McGougan, M. A., of Wetaskiwin, Alta. The marriage will take place at Knox Presbyterian Church, Calgary, on Wednesday, November 16th.

Mrs. Lachlan Gibb entertained at a tea yesterday afternoon, in honor of Miss Adkin, of London, and Miss Brotherhood, of Bristol, England, who received with the hostess. Miss Gibb's daughter, Mrs. John Gibb Carsley, was also in the drawing-room to welcome the guests. Mrs. S. Carsley and Mrs. A. F. Dunlop looked after the tea service, assisted by Miss Dora Dunlop, Miss Adams, Miss De Lisle, Miss Fetherstonhaugh, Miss Perkins, and Miss Jessie Hannah. Pink roses were arranged tastefully about the room.

Mrs. Hope Scott was a charming young hostess yesterday afternoon, her first reception since her marriage. She wore a pretty gown of pink ninon with Paisley trimmings, and had her apartments at the Marlborough arranged attractively with pink and white chrysanthemums in the drawing-room, and pale pink roses and American Beauty roses in the dining-room. Mrs. Thornton Davidson, becomingly gowned in pale blue embroidered crepe de chine, received with her sister. Mrs. Aitken and Mrs. Russell Cowans presided at the tea table, and the young ladies serving were Miss Louise Hays, Miss E. MacDougall, Miss Winifred Hagar, Miss Betty McLennan, Miss Baumgarten, Miss Nancy Dawes, Miss Kathleen Moore.

An early morning wedding took place at St. George's Church, when Miss Edith Stuart, daughter of Mr. and Mrs. A. P. Stuart, was married to Mr. Ernest R. Ebbitt. The ceremony was performed at half past seven o'clock this morning by the Rev. Dr. Paterson Smyth. The bride, who wore her travelling costume, was attended by her sister, Miss Inez Stuart, as bridesmaid, while Mr. George Gillies was best man. The church was decorated attractively for the occasion with bright masses of yellow and white chrysanthemums, flowers of the same hue being arranged in the breakfast room of the Place Viger, to which the wedding party adjourned after the church service. Mr. and Mrs. Ebbitt left by the morning train for Quebec, whence they sail to spend the next two or three months abroad.

In Christ Church Cathedral, at four o'clock this afternoon, the marriage of Miss Alice Peel, daughter of Mr. Thomas W. Peel, to Mr. Garfield R. Evans, was solemnized by the Rev. Dr. Symonds. Mr. Lynnwood Farnam presided at the organ. Mr. W. Peel, a cousin of the bride, and Mr. Harold Moore officiated as ushers, and Mr. J. Edgar was best man. The bride entered with her father, by whom she was given away, and accompanied by two bridesmaids, her sister, Miss Gertrude Peel, and Miss Emma Lyster. Little Miss Gwendolen Edwards, wearing a white frock over pink and carrying pink flowers, was flower girl, and Master Christie was page, wearing a white suit. The bridesmaids were dressed alike in pale blue silk mull, and black picture hats, and their bouquets were of pink roses. The bride wore a very dainty gown of white chiffon over satin, with trimmings of lace and satin, and a long tulle veil with wreath of orange blossoms. She carried a bouquet of lilies of the valley and white roses. The groom's gift to the bride was a diamond and opal ring; to the bridesmaids, he gave pearl brooches, and to the best man and ushers pearl stick pins. Following the church service, a reception was held at the home of the bride's father, on Union Avenue. The floral decorations were carried out in a pretty combination of pink and green. Miss Howard and the bride's step-sister, Miss Winifred Brown, assisted in receiving. Mr. and Mrs. Evans leave this evening for Old Point Comfort, Virginia, the bride travelling in a blue tailor-made suit and black velvet hat. They will live in Westmount, at the Mount Stephen Apartments.

A very pretty wedding was celebrated at the American Presbyterian Church this afternoon at half past four o'clock, when Miss Elsie Macfarlane, daughter of Mrs. James F. Macfarlane, was united in marriage to Mr. George Kinghorn McDougall, son of Mr. and Mrs. George McDougall, the Rev. Dr. Robert Johnston officiating. The church was decorated for the happy event in colors of pink and green, with roses and chrysanthemums, mingled with ferns, and palms. The bride entered with her brother, Mr. Lawrence Macfarlane, who gave her away. She wore a beautiful gown of soft white satin veiled in tulle, with rose pointe lace, finished with diamante garniture. Her long tulle veil was draped from a coronet of orange blossoms; she wore a diamond pendant on a fine platinum chain, the gift of the bridegroom, and carried a shower bouquet of lillies of the valley and white orchids. Mrs. Norman Wilson, who was matron of honor, and the three bridesmaids, Miss Louise Hays, Miss Beryl Wilson, and Miss Pauline Hanson, were gowned alike in pale blue ninon over satin of the same color. They wore black picture hats trimmed with willow plumes in pale blue, and carried bouquets of violets and maiden-hair fern. Little Miss Cecilia Gifford, the bride's niece, was flower-girl, wearing a dainty frock of white organdie over pink satin, and carrying Killarney roses. Mr. Cecil McDougall was best man, and the ushers were Mr. Allan Ross, of Ottawa; Mr. Charles Greenshields, Mr. Fennie McMurtry, and Mr. Stuart McCuaig. After the ceremony in the church, a reception was held by Mrs. Macfarlane at her residence on Crescent street. Here the floral decorations in the drawing-room were carried out in the Autumn flowers, the bride and groom standing to receive under an arch of yellow chrysanthemums and greenery. Mrs. Macfarlane, the bride's mother, was handsomely gowned in wisteria satin, with which was worn a velvet hat to match, trimmed with plumes. Mrs. McDougall, mother of the groom, wore a gray satin gown, and hat with plumes. Mrs. Gifford, the bride's sister, was in old rose satin gown and black hat. Mr. and Mrs. G. K. McDougall leave this evening to spend their honeymoon in the Berkshire Hills, in Massachusetts, and on returning will take up their residence at 272 Bishop street.

WOMEN'S ART SOCIETY.

The Women's Art Society held its opening meeting of the season yesterday afternoon in the new studio taken at 642 St. Catherine Street West. The prospects of the society are very encouraging, the membership having more than doubled in the last four years. In her remarks the president, Mrs. W. G. Macnaughton, outlined the work of the various departments into which the Art Study of the society has broadened. The vice-president, Mrs. J. R. Hutchins, who is convener of the morning reading class, referred to the programme prepared, which includes 'Taunhauser,' 'Parsifal,' 'Influence of Literature and Drama on Greek Art,' etc. Mrs. George Browne, convener of the Ceramic class, announced that through the courtesy of the School Board the class will have the use of the Art room in the High School during the winter, the meetings to be held on first and third Fridays. Miss Carrie Hill, recording secretary; Mrs. F. E. Thompson, corresponding secretary; and the conveners of departments presented their reports. The season's work of the sketch class will be exhibited in November. The Browning Study Class is to be continued, meeting on first Tuesdays. A class in lace making will be held during the winter.

A discussion on 'Art and Life' was led by Mrs. Hutchins. Miss Fitzgerald sang, accompanied on the piano by Mrs. F. W. Heath. Tea was served, and a very pleasant social half hour concluded the meeting.

TO AID THE BLIND.

At the bazaar to be held in the Arena on October 27, 28, and 29, under the distinguished patronage of Their Excellencies the Governor-General and Countess Grey, the dolls and infants' wear booth is being furnished by the Church of the Messiah Sunday school. The convener is Miss Madge Dougall, who is assisted by Mrs. M. E. Williams, Mrs. Patten, Mrs. Tanner, Mrs. Griffin, Mrs. Mayer, Mrs. Sharp, Mrs. Wilfred Barnes, and the Misses Evans, Fowler, Booth, Skaife, Hilda Loud, Edith Robinson, Kate Robertson, Hersey, Trotter, Marion Britton, Gladys Davies, Maggie Davies, Helen Falconer, Mabel Goddard, Aline Grant, Margaret Louson, Dorothy Skaife.

The colors of the rainbow are used in the decorations of this booth, and will also appear in the badges, aprons and caps worn by the ladies in charge.

Some very beautiful dolls have been dressed for sale in this stall, and those wishing to buy a pleasing Christmas present for the little ones should not fail to visit this part of the bazaar.

WHO IS THE THIEF?

Police Are Looking for Man Who Stole Goods From the John Murphy Company.

Detectives Markey and Riopel followed a man who seemed to be acting in a suspicious manner on Duluth avenue last evening and were rewarded, partially at least, for their vigilance. The man seeing that he was being followed, dropped a valise which he was carrying and ran away. The officers were unable to overtake him, but picked up the valise. On examination it was found to contain a quantity of fur goods, kid gloves and silk dress goods. The latter had the name of the John Murphy Co., Limited, woven into the selvage, which enabled the police to have all the goods identified. The mystery remains as to who stole the goods.

ISOLATED BY STORM.

Tybee Island Residents Believed to Have Fled From Hurricane.

Savannah, Ga., Oct. 19.—Tybee Island was completely cut off from all communication with the city by the rising water to-day. It is believed that the inhabitants of Tybee Island and of the flooded portions of the coast reached safety early last night, but there is uneasiness about the steamer 'Iroquois,' of the Clyde Line, which running 'light' anchored off Warsaw Island just before the storm.

A RANDOM SHOT.

About midnight on Sunday night a bullet crashed through a window of Laval University, passed through the office of Canon Dauth, the vice-rector, and lodged in a volume in the library. The direction of the bullet was in line with the position usually occupied by the vice-rector, and, had he been at his desk, the shot might have passed through his head. Someone who heard the report of the revolver telephoned the police, and Constable Lemire, of No. 4 station, who was sent to investigate the circumstance, arrested the man, who did the shooting. His name is not given, and he is being held for examination as to his sanity.

Re Offering of Securities

PACIFIC-BURT CO., Limited

TO SMALL INVESTORS

Because of the attractiveness of this offering all signs point to a large oversubscription if the books remain open for the maximum time stated in the advertisements, viz., until Tuesday afternoon next at four o'clock.

With such oversubscriptions there is always dissatisfaction, through the cutting down of amounts applied for, and this should be avoided as far as practicable.

At the same time, the object of public flotations is the widest possible distribution amongst those who may be called permanent investors, and our experience is that an important percentage of the smaller subscriptions usually come in during the last two days for which the offering remains open.

This notice is to suggest that intending investors send in their subscriptions without delay, so that the books may be closed at the time involving the least friction consistent with allotment amongst the largest number.

A. E. AMES & CO., LIMITED

SHIPPING NEWS



INWARD.

Kronprinz Wilhelm, arr. New York .. .. Oct. 18
Ryndam, arr. New York .. .. " 18
Prinz Aug. Wilhelm, arr. New York .. .. " 18
Niagara, arr. New York .. .. .. " 18
Mesaba, arr. New York .. .. .. " 18
Uranium, arr. New York .. .. .. " 18
Themistocles, arr. New York .. .. " 18
Hellig Olaf, arr. New York .. .. " 18
Main, arr. Philadelphia .. .. .. " 18

OUTWARD.

Furnessia, arr. Glasgow .. .. .. Oct. 18
Mauretania, arr. Liverpool .. .. " 18
Minneapolis, arr. London .. .. .. " 18
Lituania, arr. Libau .. .. " 18
Deutschland, arr. Hamburg .. .. " 18
Pennsylvania, arr. Hamburg .. .. " 18
Kaiser Wilhelm der Gross, arr. Bremen .. .. " 18
Luisiane, arr. Geno .. .. " 18
Duca degli Abruzzi, arr. Genoa .. " 18
Parthenia, left Glasgow .. .. " 18

SAILORS' INSTITUTE CONCERT.

At the Sailors' Institute last evening an excellent programme arranged by Mr. Guy Ambrose, was presented. Mr. Ambrose's piano solos, Miss E. Trotter's songs, the violin selections of Miss Ethel Jamieson, and Mr. Jack Malkinson's humorous songs were all splendid and were much appreciated.

The sailors themselves took their usual share in the entertainment. Mr. Edward Greenwell, of the Tortona, played a piano solo, and Messrs. Pilkington and Pringle, of the same ship, sang. Mr. Frank Hardcastle sang and danced, and Mr. Jos. Strickland and Mr. J. McAlpine contributed songs. The accompaniments were played by Miss Meyers, Miss Jamieson and Mr. Edward Greenwell, of the Tortona. Captain Bales was chairman.

DOMINION'S PASSENGERS.

The White Star-Dominion line SS. Dominion arrived here last evening, with the following saloon passengers from Glasgow, a large number of whom are returning Canadians:—

Miss Jean Aethson, Mrs. M. Aleson, Miss Elsie Aleson, Miss Ethel Aleson, Miss L. Aleson, Miss M. Allen, Mr. E. Andersen, Mrs. Olive Andersen, Master E. Andersen, Mr. J. L. Andrews, Mr. S. R. Archer, Miss E. Ruth Badgley, Miss H. L. Baines, Mrs. H. Baker, Miss Florence Beakbane, Mrs. H. L. Bean, Master Leonard Bean, Mr. F. Berry, Mr. Jules Blondeau, Mr. Thomas Bolton, Mrs. H. A. Boomer, Mr. A. H. Borrett, Miss P. B. Bourne, Mrs. H. C. Broome, Master P. Broome, Master H. Broome, Miss Amy M. Brown, Miss Frances O. Brown, Miss Sylvia Brown, Mrs. Mary K. Burgess, Master Leo B. Burgess, Mrs. Ada Burminster, Miss Vera Burminster, Mrs. Rose A. Butler, Miss I. A. Butler, Mr. John Butterworth, Mrs. M. Cadwell, Mr. Samuel A. Carey, Mrs. A. C. Carey, Miss Mary E. Carey, Miss Beatrice D. Carey, Mr. and Mrs. Fitz Carl, Miss Selma Carl, Mrs. S. E. Cattanach, Nurse Caudwell, Master F. Caudwell, Mrs. G. W. Charlesworth, Mrs. A. Charlesworth, Mr. S. C. Christensen, Mrs. Nellie Coates, Mrs. Helen Cobbin, Miss Marjorie Cobbin, Miss Ethel Cobbin, Miss M. Cook, the Rev. E. P. Cosbey, Mrs. E. Cosbey, Mr. and Mrs. Charles Crook, Mr. George Crowther, Mr. James H. Currie, Mrs. Jane Davies, Miss Florence A. Davies, Mr. R. A. Dawson, Miss S. E. Doxsee, Mr. H. Dubois, Mr. S. J. Edwards, Mr. Fred. Elbourn, Mrs. Elbourn, Miss Gertrude E. Evans. Mr. George A. Fairhurst, Mr. G. H. Fleetwood, Mr. Ernest J. Fitch, Mrs. Dora Fitch, Miss Dorothy Fitch, Miss Phylis Fitch, Mr. Alfred S. Fox, Mr. Chris. Fredricksen, Mrs. M. A. Gamlin, Miss Nora Gamlin, Master Wm. K. Gamlin, Master Arthur Gamlin, Mr. Gilbert Gaskell, Mr. and Mrs. Gosling, Mr. Gosling, Mr. Gosling, Mrs. Alice Graham, Mr. W. Green, Mrs. Walter John Green, Mr. H. Greenwood, Mrs. Mary E. Gritton, Mr. James W. Haldon, Dr. B. H. and Mrs. Hamilton, Miss E. Hammond, Miss M. Harding, Mr. and Mrs. J. W. Hayward, Mrs. Hemming, Miss Lillian Hemming, Miss Doris Hemming, Master Walter Hemming, Mr. Wm. Herron, Mrs. I. Hildrew, Master C. Hildrew, Mrs. C. M. Hill, Mrs. D. M. Hill, Miss C. E. Hill, Mr. Henry Hill, Mrs. M. Hinchcliffe, Mr. Walter Hird, Mrs. Jane Hill Howe, Mr. Joseph Howell, Mr. David Hughes, Mrs. Victoria Hughes, Mr. George Hurley, Mr. Laurance Hurley, Mr. and Mrs. W. Hurlston, Miss Kate Isherwood, Mr. A. S. Jackson, Mrs. Annie Jensen, Miss Ann H. Jensen, Mrs. Ane M. Jensen, Miss Christina Jensen, Master Jens A. Jensen, Master Charles A. Jensen, Master Iner B. Jensen, Mrs. J. Johnson, and infant, Master Reginald Johnson, Miss May Johnson, Miss Maggie Johnson, Mrs. W. O. Kaye, Master Wm. R. Kaye, Miss Florence A. Kaye, Mrs. Kearns and infant, Master Lawrence Kearns, Miss Nellie Kearns, Mr. W. Fry Kearns, Master Fred. Kearns, Mrs. Harriet Keeling, Mr. T. J. Kellen, Mrs. E. Kenyon and infant, Miss Lily Kenyon, Miss H. Kretschmann, Mr. M. Lachland, Mr. W. Lawer, Mrs. Ellen H. Leeves, Mr. J. J. Leitch, Dr. A. B. Macallum, Mrs. Ellen Manners, Miss Elsie Mary Manners, Miss Gwendoline Manners, Miss Doreen Manners, Mrs. C. Marvin, Mr. Gunnar Mathisen, Mr. Edwin McBryde, Mrs. McMurchy, Mr. Howard Meakin, Mr. Wm. Melling, Mrs. Esther Melling, Misse G. B. Merville, Mr. Edwin Mordue, Mr. Chas. Muller, Mrs. Edel Muller, Mr. Wm. A. Newsome, Miss E. Nicholson, Miss E. Nielsen, Miss M. Northwood, Mr. Albert Ormerod, Mr. Walter Ormerod, Mr. James Owen, Mr. F. Palfenier, Miss Marion E. Pascoe, Miss Dora C. Patten, Mr. A. R. Penn, Miss M. Phillips, Mrs. Kate E. Piper, Miss O. L. Poulsen, Mrs. G. Powell and son, Mr. E. F. Rae, Mr. George B. S. Reade, Mrs. Emma E. Roberts, Mr. E. Robertson, Miss Minnie Rodwell, Mr. Herbert G. Roden, Mr. Stanley Riley, Miss B. E. Ritchie, Mrs. Emily Robinson, Master Stanley Robinson, Miss R. Salmon, Miss Astrid Schielvan, Mr. R. W. Scott, Miss A. Scott, Mrs. Sheard, Mr. George Sherman, Mrs. Rive Sherman, Mr. Suase Sherman, Miss Chase Sherman, Mr. Joseph Shirley, Mrs. G. Shirley, Mrs. Eleanor Shrewsbury, Mr. and Mrs. Richard Smith, Mrs. Florence Smith, Master H. O. Smith, Master J. C. Smith, Master W. L. Smith, Miss A. Smith, Miss M. Smith, Mr. and Mrs. P. K. Solger, Miss Rosalie Solway, Mr. Edward Sorenson, Mr. Joseph E. Spendlove, Mrs. M. Stansfield, Miss E. Stansfield, Mr. M. Strand, Mr. and Mrs. H. Stubbs, Miss Gertrude Stubbs, Master Harry Stubbs, Miss K. A. Styles, Mr. A. H. Sydere, Mr. B. A. Thomson, the Rev. J. Van Slyke, Mrs. J. Van Slyke, Miss E. Van Slyke, Mr. H. Van Spankeren, Mrs. H. Van Spankeren, Miss A. Van Spankeren, Master H. Van Spankeren, Master M. Van Spankeren, Miss E. Van Spankeren, Miss A. Van Spankeren, Mr. Herbert J. Varley, Miss A. O. Veale, Miss Jessie M. Venables, Miss M. Venables, Mrs. Mary H. Vincent, Miss Ellen Waddell, Mr. Tom Wallis, Mrs. Florence Wallis, Miss Alice Wallis, Mrs. Mary Agnes Walsh, Miss Margaret Walsh, Miss Kathleen M. Walsh, Mr. John Walsh, Master Henry N. Walsh, Mr. A. R. Warburton, Mr. Jesse C. Warren, Mrs. Jesse C. Warren, Master Cyril Warren, Mr. E. A. Watts, Miss S. Wayte, Mr. and Mrs. B. Webbs, Mr. Wm. T. Wetherill, Mrs. Mary G. Whalley, Miss Elsie Whalley, Master Wm. Whalley, Miss Maggie May Whalley, Master Samuel C. Whalley, Mr. Edward White, Mrs. L. Whittaker, Master H. Whittaker, Master Harry Whittaker, Master Frank Whittaker, Mr. J. W. Whitworth, Dr. B. E. Wiey, Miss Bertha Windross, Mr. Wm. Yates, Mrs. E. Yates, Master Harry Yates, Miss D. Yaxley, Miss C. Youd, Mrs. J. A. Young.

LATEST REPORTS.

The Canadian Northern line R.M.S. Royal George, which sailed from Bristol with 53 first, 123 second and 367 third class passengers, arrived at Quebec this afternoon. Her third class passengers are expected to reach Montreal late to-night, and the ship herself will arrive here between 6 and 7 to-morrow evening.

The Allan liner Virginian, with 69 first, 307 second and 376 third class passengers from Liverpool for Quebec and Montreal was reported 230 miles east of Belle Isle at 3.20 p.m. yesterday. She is expected to arrive at Quebec about midnight to-morrow and Montreal on Friday afternoon.

The Allan liner Sardinian, with 25 saloon and 42 steerage passengers, from London and Havre was reported abeam Cape Magdalen at 7 a.m. to-day. She is due at Quebec to-morrow morning, and Montreal to-morrow night or Friday morning.

The Canadian Pacific line SS. Monmouth was reported inward at Father Point at 11.40 p.m. yesterday. She is due at Quebec about 3 p.m. to-day and Montreal to-morrow morning.

GULF REPORT.

L'Islet, 40—Foggy, calm.
Cape Salmon, 83—Clear, northeast. In, 8.00 a.m., 'Monmouth.'
Riviere du Loup, 96—Dense fog, calm.
Father Point, 160—Raining, east.
Little Metis, 180—Foggy, raining, strong northeast.
Matane, 202—Raining, strong northwest.
Cape Chatte, 234—Raining, east. In, 7.00 a.m., 'Cascapedia.'
Martin River, 260—Squally, northeast. In, 7.30 a.m., 'Royal George.'
Cape Magdalen, 294—Cloudy, calm. In, 7.00 a.m., 'Sardinian.'
Fame Point, 324—Cloudy, calm. In, 6.30 a.m., 'Manchester Mariner.' In, 5.00 a.m., supposed 'Naparima.' Out, 7.30 p.m., yesterday, 'Hermes'; 8.00 p.m., 'Wacousta.'
Cape Rosier, 347—Cloudy, calm. In, 7.30 a.m., a D.C. steamer.
Anticosti.—
West Point, 337—Cloudy, north.
Southwest Point, 363—Cloudy, north.
South Point, 416—Clear, northwest.
Heath Point, 439—Clear, north.
Cape Ray, 550—Clear, west.
Flat Point, 584—Clear, west. In, 6.30 p.m., yesterday, 'Symra.' Out, 4.30 p.m., 'Ocean.' Out, 11.00 p.m., 'Louisburg.'
Cape Race, 830—Clear, west.
Point Amour, 662—Clear, west. Out, 6.00 a.m., 'Manchester Spinner.' Out, 4.30 p.m., yesterday, 'Bray Head.' Out, 7.30 p.m., supposed 'Pomeranian.'
Belle Isle, 723—In, 3.30 p.m., yesterday, 230 miles east, 'Virginian.' Out, 5.00 p.m., yesterday, 260 miles east, 'Megantic.'

QUEBEC AND ABOVE.

Long Point, 5—In, 8.95 a.m., 'Sin-Mac,' 'Alberta' and tow. In, 7.15 a.m., 'Fornebo.'
Sorel, 39—Out, 7.30 a.m., 'Waccama'; 8.45 a.m., 'Borgestad'; 9.35 a.m., 'Bonavista.' In, 7.50 a.m., 'Nord Amerika.'
Batiscan, 88—In, 8.50 a.m., 'Keywest.'
Quebec, 139—Arrived down, 12.55 a.m., 'Lady of Gaspe.'

INSPECTOR-GENERAL COMING.

Will be in Montreal for Thanksgiving Day Manoeuvres.

General Mackenzie and General Lake, will be in Montreal, for the manoeuvers on Thanksgiving Day. This will be the Inspector General's first official appearance in Montreal

Protestant Infants Home

Toys or playthings for which their owners have no further use, will be gratefully received at the Home, Cote St. Luc Road, or telephone MRS. EDGAR, 380 Mountain street.

ESTATE OF THE LATE HONORABLE J. K. WARD.

Any persons having claims against the said Estate are requested to file the same, with particulars,

Weekly Calendar

POUND PARTY AND ANNUAL MEETING

—OF—

LADIES' BENEVOLENT INSTITUTION

At 31 Berthelet Street.

THURSDAY, OCT. 20th, at 3 p.m.

The LORD BISHOP in the chair.
MAYOR GUERIN will present the prizes.

TEA AND MUSIC.

CALEDONIAN SOCIETY

Hallowe'en Concert

WINDSOR HALL

Monday Evening, October 31st, 1910.

(Thanksgiving Day.)

Plan of Hall opens at Shaw's Music Store, 370 St. Catherine street west.

TO-MORROW MORNING AT 9.

Principal Artists:
Jessie McLachlan and Concert Co.
Harold Jarvis, Tenor.

Prices:—50c, 75c and $1.00.

Caledonian Society SOCIALS

(CONCERT AND ENTERTAINMENT)

The opening Social for the Season will be held in Stanley Hall, on **FRIDAY**, 21st Oct., 1910, from 8 to 12 p.m. Members admitted on Ticket. Friends introduced by a member will be admitted on payment of 25 cents each.

W. E. DICKSON,
'Phone Up 2173. Hon.-Sec'y.

THE BURNS' CLUB

WILL HOLD THEIR 1ST MEETING

TO-NIGHT,

IN THE MAJESTIC HALL,

on Guy Street.

All Members are requested to attend.

ART ASSOCIATION

GALLERIES OF PAINTING SCULPTURE, Etc.

Open 9 a.m. to 6 p.m. Admission 25c

OLD ST. JAMES CELEBRATION

J. H. ELLIOTT would be pleased to meet members of his classes of the time-honored Church, at ST. JAMES, WEDNESDAY, 26th, FRIDAY, 28th, or receive their address. 314 Marcil Ave., Notre Dame de Grace.

WINDSOR HALL

Thursday, Oct. 20, at 8.30 p.m.

For the benefit of the ROYAL EDWARD INSTITUTE

FREDERIC VILLIERS

in his Illustrated War Talk:

"PICTURES OF MANY WARS"

and

Personal Recollections of His Late Majesty, Edward the Peacemaker.

Reserved Seats—$1.50 and $1.00; Admission, 50c. Now on sale at Messrs. Gervain & Hutchins, 588 St. Catherine St. W., opposite King's Hall.

BRITISH AND FOREIGN MAILS.

To be Closed at this Office During the Week Ending Oct. 22, 1910.

Oct. 19	9.30	a.m.	George Washington, N. G. Lloyd
* 19	6.00	p.m.	" Supplementary.
19	9.30	a.m.	La Lorraine, G. T. Atlantic
* 19	6.00	p.m.	" Supplementary.
21	9.30	a.m.	Philadelphia, American
* 21	6.00	p.m.	" Supplementary.
**21	6.00	p.m.	Empress of Britain, Can. Pacific
**22	12.30	p.m.	Dominion, Dominion.

*Letters may be posted up to 6.15 p.m.; other matter should be posted before 5 p.m.

**Parcels are forwarded by these steamers; latest time of mailing is 5.00 p.m. on Friday and 12.00 noon on Saturday.

Letters for the above mails may be posted at Station 'B' up to within 15 minutes, and at Station 'C' up to within 30 minutes of the above-mentioned hours of closing.

*Letters for Registration should be posted half an hour before closing of mail.

MOB FOUGHT POLICE.

Serious Rioting Marks Bremen Street Railway Strike.

Bremen, October 19.—Serious rioting occurred here last night in connection with a strike of the street railway employees. A crowd of about a thousand gathered in front of the car sheds and attacked the police with stones and bottles. The police drew their sabres and drove back the crowds. This operation had to be repeated several times. Missiles were hurled from the windows of houses and many persons, including officers, were wounded.

WEDDING IN BROCKVILLE.

In St. Peter's Church, at half-past eleven this morning, with a full choral service, Bernice, the eldest daughter of Dr. and Mrs. W. F. Jackson was united in marriage to Mr. Russel Herbert Britton, son of Mr. and Mrs. Charles Britton, Gananoque, and well-known as the former quarter-back star of the Argonaut football team. A large number of invited guests were present at the ceremony and attended the reception held subsequently at the home of Dr. Jackson, on King street. The bride was accompanied by her sister, Miss Doris Jackson, as maid of honor, and Misses Agnes Reynolds, Brenda Jackson and Muriel Britton were bridesmaids. Muriel Bedford Jones and Athol Jackson were flower girls. The best man was Mr. J. McDonald Mowat, of Kingston. The bride was dressed in ivory satin with tulle veil and a wreath of orange blossoms. Her ornaments were pearls and a gold necklace, the gift of the groom. The house and church were prettily decorated. Leaving on a honeymoon trip to New York, the bride wore a tailor-made suit of brown cloth with a smart toque to match.

ASPHYXIATED MAN KNOWN.

The body of the man found dead in a room with the gas jet turned on, at 95 St. Paul street, early on Saturday morning, has been identified as that of Liboire Riel, 35 years of age, a farmer of St. Constant. He was identified by his two brothers, Ernest and Ubald. Coroner McMahon disposed of the case without a jury.

The Daily Witness

OFFICES:
CORNER CRAIG AND ST. PETER STREETS.

TELEPHONES:
ADVERTISING AND SUBSCRIPTION DEPARTMENT, MAIN 4090.
EDITORIAL, MAIN 4091.

SUBSCRIPTION RATES.

'Daily Witness'. . . 12 mos.	$3.00
'Weekly Witness'. . 12 mos.	1.00
'World Wide'. . . . 12 mos.	1.50
'Northern Messenger' 12 mos.	.40

Postage included for Canada (Montreal and suburbs excepted), Newfoundland and the British Isles; also for Bahamas, Barbadoes, Bermuda, British Guiana, British Honduras, British North Borneo, Ceylon, Cyprus, Falkland Islands, Fiji, Gambia, Gibraltar, Hongkong, Jamaica, Leeward Islands, Malta, Mauritius, New Zealand, Northern Nigeria, Sarawak, Seychelles, Sierra Leone, Southern Nigeria, Transvaal, Trinidad, Tobago, Turk's Island and Zanzibar.

Postage for United States, Alaska, Hawaiian and Philippine Islands: 'Weekly Witness,' 25 cents extra; 'Northern Messenger,' 10 cents per copy. No extra postage on the 'Daily Witness' to the United States and its dependencies.

Foreign postage extra to all countries not named in the above list as follows: 'Daily Witness,' $2.50 extra; 'Weekly Witness,' $1.00 extra; 'Northern Messenger,' 50c extra.

The last edition of the Daily Witness' is delivered in the city every evening of publication at $4.00 per annum, and 'World Wide' at $2.00 per annum.

All business communications should be addressed John Dougall & Son, 'Witness' Office, Montreal. All letters to the Editor should be addressed Editor of the 'Witness,' Montreal.

Readers of the 'Witness' leaving the city for a shorter or longer period, can have the 'Daily Witness' each day of publication, by mail, at twenty-five cents per month, Great Britain and the United States included.

While the publishers of the 'Witness' exclude from its columns all financial and other advertisements which they consider calculated or intended to take advantage of or injure the reader, it must be understood that they in no way guarantee advertisements, and must leave their readers to exercise their own discretion in the way of putting faith in them. It is, of course, impossible to know much about mining advertising, which offers probably the most speculative, and, therefore, the most risky of all investments. The great chances of gain are balanced by the great chances of loss, and no one should invest in a very speculative property more than he can afford to lose.

☽N.M. 3 ☾F.Q. 11	OCTOBER					●F.M. 18 ☽L.Q. 25
S	M	T	W	T	F	S
..	..	..	..	..	..	1
2	3	4	5	6	7	8
9	10	11	12	13	14	15
16	17	18	19	20	21	22
23	24	25	26	27	28	29
30	31	..	..	..	..	..

WEDNESDAY, OCTOBER 19, 1910.

Mr. Roosevelt, because they have opposed him, accuses half a dozen of the New York newspapers, including the 'Evening Post,' of being allied with Wall Street and in its pay. The 'Evening Post' retorts that Mr. Roosevelt has got all the money he could out of Wall Street for his own political advancement, extracting it from the Standard Oil and Harriman, the railways and insurance companies; but, that, now, merely because they oppose him, he attacks newspapers that have refused thousands of dollars of Wall Street advertising every year, on the ground that it was dubious or openly deceptive; that have lost other advertising in consequence of sharp comment upon the financial methods of men high in Wall Street; and that have labored year in and year out to extirpate evils in Wall Street, at which he has only ignorantly railed or passed by unnoticed. 'What can be said of him,' asks the 'Post,' 'except that he is making a 'display of shameless impudence?' However that may be, what can be said of newspapers which never made any material sacrifices, whose sole idea is to obtain a large circulation, who have not the courage even to whisper anything about the evils that are spreading wide in this country and menacing it more and more, who, when they do help to expose a fakir, when he has nearly run his course, go about it like showmen, not with the idea of making wrongdoing distasteful to others, but to dish it up with spices and make it tasty, so that it will increase their circulation and make them talked about for smartness and repartee? They will also pretend in the connection to a high moral plane, but that does little harm, as it deceives nobody. Such is yellow journalism!

Walter Wellman was almost born a newspaper 'man,' and his brothers of the 'fourth estate' are proud of his enterprise and daring. If he had succeeded in his attempt to cross the Atlantic it would have put into the shade all previous victories in the air, including the sufficiently notable feat of the French dirigible, the 'Clement-Bayard,' which sailed from Compeigne, near Paris, and reached London without mishap in the time of six hours. Even as it is, the Wellman party has shown a new use for wireless telegraphy, which is also only in its infant stages, and a unique skill in manoeuvring the huge bulk of a dirigible under exceptionally difficult and dangerous circumstances. The experiment has also shown that to fail is not necessarily to die. The Wellman party has indeed to its credit not so much a failure as 'a gallant 'attempt and a memorable achievement,' and it is pretty safe to prophesy that what has been learned by this adventure will be made profitable by Wellman and others, and that this is only the beginning of transatlantic adventuring. If Mr. Frederick Villiers and other authorities are right, the air-ship will decide the wars of the future; and that is about the same thing as saying that the air-ship will make wars impossible. That is why all lovers of peace watch the marvellously rapid progress that is being made in sailing and flying with as much pleasure as interest.

THE WATERING-POT.

The decision of the directors of the Montreal Light, Heat & Power Company to abandon the intention of merging with the Montreal Street Railway Company or any other company is a wise one. Those 'powerful financiers' who are in control of the Canadian Power Company will also do well if they pause in what is understood to be their water-soaking intentions. There is quite enough water in both the Montreal Power and the Montreal Street Railway Companies already. If there had not been so much water in Power stock we might have had cheaper gas and electricity. If there had not been so much water in Street Railway stock we might now be getting ten workmen's tickets and eight blue tickets for a quarter. However, it is too late to alter that now. The harm is done, so far as the past is concerned; but there is time to warn those concerned that the public is sick of being bled by vampires. Those who honestly believe that the industries of this country need protection for the sake of the country's welfare are as much concerned as anybody—if not more so—in putting an end to stock-watering. It is not denied that there are many Canadians, we will go so far as to say probably a majority, who have been educated to believe that it is to the best interests of Canada as a whole to protect our industries, infant and other—and who at any rate have been persuaded that those now protected have vested interests in that protection—as in England many are persuaded that a publican has a vested interest in a license which has to be renewed yearly.

This belief and persuasion only goes so far, however, as the protection of actual capital employed; and if such shameless stock-watering as we have seen of late, accomplished and projected, is not immediately made impossible by our bankers, and by the influence of our Manufacturers' Association, our Boards of Trade and others concerned, then, not only will free trade sentiment sweep the country within a very few years, but, in the reaction against the daylight robbery of some of the 'capitalistic barons,' legislation of a distinctly fettering kind may be fastened on the country to its disadvantage. Heads of companies and businesses who desire to join forces in future, for the saving of administrative expenses and for other good reasons, may well follow the good example of Mr. J. H. Plummer, the statesmanlike head of the Dominion Steel Corporation, who has united the Steel and Coal Companies to their mutual advantage on the just terms of share for share. Certain influences urged him to use the watering-pot freely, but his reply, as seen in the event, was, 'Not a drop!'

BISHOP FALLON AND LEAVING EXAMINATIONS.

Whatever may be the merits of the controversy, so far as the Ontario Department of Education and the quality of the bilingual schools are concerned, there can be no question at all that Bishop Fallon desires to see the flocks in his diocese well educated, and placed on a par with other people in Ontario in this respect. His words, 'I resent 'the inference that Catholicity and ig-'norance are convertible terms,' have a splendid challenging ring to them, and the facts which he cites as proofs of the inefficiency of the schools he complains about are of the very kind that one would expect from one in sympathy with the quality of education that makes for enlightened citizenship. He is distressed at the very small proportion of the pupils from the bilingual schools who are able to pass the leaving examination, and who are thus cut off from proceeding to that higher education at the high schools and collegiate institutes which is necessary for a 'standing in the commu-'nity in which they are to live, and 'that will open up to them the avenues 'of success.' The withholding from the young of the opportunity of fitting themselves for higher education, His Lordship declares, 'is not only an in-'fringement of their statutory rights, 'but is also distinctly subversive of the 'public good.' His words with regard to Essex should resound through the Dominion:

Essex stands lowest educationally amongst the nine counties that constitute the Diocese of London. Everything flourishes there except education. The land is heavy with rich harvests, choice fruits, and a generation of uneducated children. One would be almost inclined to believe in the existence of a well-contrived conspiracy among the enemies of the French-Canadian people to keep them in a position of self-perpetuating intellectual inferiority. To the contention that the language is the guardian of faith, I reply that it is a strange faith that would be preserved by the kind of English or French that is taught in the alleged bilingual schools of Essex, and I resent the inference that Catholicity and ignorance are convertible terms.

At the very moment almost that Mr. Armand Lavergne is fiercely denouncing Sir Lomer Gouin in the 'Devoir' for his efforts towards modern methods in technical education, Bishop Fallon's robust words have a tonic effect, and encourage the hope that those who desire greater educational progress in this province may yet live to see it. The advantage that Ontario has over Quebec is brought out in the present controversy incidentally. The leaving examinations in Ontario are the tests by which it is discovered if pupils have acquired the proficiency necessary for entrance to higher work. They also afford a good idea of the kind of work done in the individual schools. This explains the meaning of some of Bishop Fallon's remarks as where he states:

During my present confirmation tour the French-Canadian pastor of a French-Canadian parish in Essex county said to me in the presence of witnesses: 'Half the boys whom you confirmed this morning (they ranged from eleven to fifteen years of age), can neither read nor write. Every year since I came here I have offered a gold medal to the child who would pass the entrance examination. Not one has ever passed.' Another pastor made an equally appalling statement to me regarding the almost illiteracy of his children. Adjacent to him is still another district in which for the past 25 years not a single child has ever been able to obtain the entrance certificate. And six of the eighteen French-Canadian priests in active service in my diocese have expressed to me their unqualified dissatisfaction with the manner in which the children are being educated in the so-called bilingual schools.

In this province there is no official test of the proficiency of the pupils who are leaving the elementary schools. An individual school may go on for half a century doing poor work and there is no official test of the fact beyond the visit of the inspector. Up to the present, the inspector's visits have been annual only; now they are to be made twice a year. But even the best inspector in an annual report cannot bring home to the public the fact that many of the schools are doing poor work. A leaving examination, conducted by government, is the only means by which this can be done effectively.

THE HUMAN FRAME.

A Wonderful Machine.

('Edinburgh Scotsman.')

There is nothing in the world so wonderful as the human body, nor as perfectly furnished for the work it has to perform.

The human skin is one of the most wonderful fabrics in the world. 'Flexible as silk, resistent as steel, tinted like the petal of a flower, tough as leather and almost translucent, it is the most superb non-conductor of electricity known. Its vitality is unconquerable, its power of repair almost unlimited. With a vascular mesh capable of containing half the blood in the body, it can adjust itself to almost any extreme of temperature. With nearly three million flushing sweat glands it is absolutely self-cleaning.' Practically nothing can get through the skin; and even most of the medicines which are rubbed in and supposed to be absorbed are volatilized by the heat of the body and inhaled by the lungs, or else act on the imagination by their color and odor.

But the wonders of the skin are as nothing to those of the nervous system. In the brain alone it has been calculated that we possess between nine and ten million cells of various shapes and sizes, and thees are only a small proportion of the total mass of the brain. Everywhere, all over the body, these little 'live wires' travel, carrying the mandates of the will. Strange as it may seem, nerves are exceedingly bad conductors of electricity—so bad that they may be said to be absolute non-conductors.

Every part and organ of the body has its appropriate uses. Even the eyebrows serve a useful purpose. Apart from their use in adding to the beauty of the face they prevent perspiration from running down the forehead into the eyes. The tiny hairs in the nose prevent the ingress of solid particles, which would otherwise gain admission and cause trouble in the breathing apparatus.

The wax in the ears, thought by some to be useles or 'dirty,' is of great value. It gathers up solid particles and retains them; it prevents the entrance of insects, which might otherwise attack the eardrum and cause great trouble. As it is, they get their feet caught in the wax, as they do in 'tanglefoot fly paper,' and are easily extracted. The eyelashes add beauty to the face and prevent all sorts of small objects from entering the eyes. The nails and the hair are of almost identical composition and structure—though so unlike apparently; and while the former protect the fingers, the latter keeps the head warm, and should protect the neck if our hair were worn long, as it should be.

Nothing is useless. It may be thought that the outer layer of the skin—composed as it is entirely of dead cells, cast off from the lower layers—is useless. Not at all! Without this layer of dead cells we should be so sensitive that the slightest touch would cause us agony. We should even be unable to wear our clothes. More than that, we should be open to every blood disease which touched us with its virus. We know that, as it is, we are safe until the skin is punctured, and the poison finds its way into the blood stream. But without this top layer of cells we should be in constant danger of poisoning, and the race would become extinct before many moons had passed.

SHOOTING SHARKS WITH WATER.

('Illustrated London News.')

When he is working in water infested by sharks and other sea monsters likely to do him harm, the diver has at present to rely for his safety on the use of the knife, or, failing that, on a quick return to the surface. Now comes the invention of Capt. Grobl, a German diving instructor, who has constructed a rifle which can be fired under water, and is designed for the better arming of the diver. The most remarkable thing about this is that it fires, not bullets, but water, which is propelled with such force that it has an extraordinary power of penetration. Indeed, the inventor himself has pierced armor plate of medium thickness with the water jet from his weapon. The rifle has a stout barrel and is loaded with a cartridge cased in india rubber. It is worth recalling, perhaps, that experiments were made in the sixties with a submarine rifle firing small explosive projectiles by means of compressed air, but the invention never got beyond the experimental stage and no details of it are to be had.

SWEPT BY STORM

Enormous Damage is Reported Toroughout Florida—Many Lives Lost.

Jacksonville, Fla., October 19.—What undoubtedly will prove to be the most destructive storm in the history of the south-eastern extremity of the United States has swept the entire Florida peninsula, doing damage estimated at several million dollars. Forty thousand square miles of territory south from Jacksonville to Tampa has been without means of communication with the outside world for more than twenty-four hours. The last reports told of hurricane winds and rapidly falling barometers. The orange crop and vast trucking industry in that territory were reported probably ruined. Jacksonville sustained heavy property damage. Along the eastern coast many lives are believed to have been lost, and the property damage must have been great.

It probably will be several days before the telegraph companies can restore their services to the vast storm-swept territory of Southern Florida.

A heavy downpour of rain accompanied the high winds everywhere. At St. Augustine houses in the business section were flooded last night at low tide. The city is in darkness. Seas were breaking over the sea walls, and at six o'clock damage of thousands of dollars had been done to property along the waterfront. Not a word has come from Tampa since 4.20 yesterday morning.

MANY HOUSES WERE WRECKED.

Key West, Fla., via Havana—The tropical hurricane which has been sweeping the West Indies and southern waters for the past five days, took Key West in its grip on Monday, and tore away the roofs of houses, shook a number of buildings from their foundations, blew vessels from their moorings, and did other damage, the extent of which cannot yet be estimated. The South Beach section and the western part of the city suffered greatly.

THE BEETHOVEN TRIO.

In artistic Montreal the performances of the Beethoven Trio are a notable event. That given last night inaugurated the third season of these chamber-music concerts, and was the first occasion on which the trio as reconstructed appeared.

Messrs. Chamberlin and Dubois are missing, but their mantles have fallen on worthy shoulders, and Messrs. Emile Taranto and Gustave Labelle, with Madame Marguerite Froehlich, last night presented a programme which, in the opinion of those who were present, was distinctly in advance of previous accomplishments, and also showed a gain in general all round execution.

The Beethoven Trio have been for three years in the van of musical culture in the city, and appreciation of their work in providing chamber-music of the finest kind is due to them and unstintedly felt in musical circles. That appreciation was evidenced last night when the largest attendance that has ever been present at one of these concerts gathered at the Windsor Hall, to be delighted with the musical feast supplied.

Madame Froehlich's work throughout the whole of an arduous evening was always delicately and correctly accomplished. Mr. Emile Taranto is an artist with a soul, who played unselfishly in the trio, and secured much applause for his solo in Lalo's andante and rondo from Symphonie Espagnole. Mr. Gustave Labelle, the accomplished cellist, formed a perfect third in an exquisitely balanced trio. The whole two hours' programme was delicate and holding.

An additional feature to the musical items were the songs contributed by Herr Holger Birkerod, a Danish baritone, who was making his first appearance on this side of the water. Herr Birkerod's selections were all rendered in German, most artistically, and with every consideration of character. His singing was without a flaw, but his voice is not exceptional.

The concert opened with the Beethohen Trio op. 97, B flat, in which the first dreamful movement, full of rhythmetic runs, showed the new trio playing well together. In the second movement the listening audience was alternately rested with the light rippling numbers, and then carried on with entrancing spirit until the climax, after which the opportunity was taken to present Madame Froehlich with a magnificent bouquet of flowers.

Herr Holger Birkerod opened with 'Die Ceiden Grenadiere,' (Schumann), and pleased everyone with the artistic way in which he rendered it. As an encore he gave a very short song, which ended too quickly for the palate of his hearers.

In the andante and rondo from Symphonie Espagnole (Lalo), Mr. Emile Taranto furnished a violin solo which had not been given here since Mischa Elman played it three years ago. Mr. Taranto played it with great feeling and infinite delicacy, both in the lively, rippling, expansive parts and through the developments which led up to the wild call of the climax. Mr. Taranto showed as an artist of the greatest executive skill, combined with a soulful personality, and was obliged to give an encore, which he did, accompanied by Madame Froehlich.

'Drei Wanderer (Schubert), 'Spring' (Hildach), 'Liebchen von Burgund' (Behm), were next given by Herr Birkerod, all very robustly and with particularly artistic declamatory effect, but, beyond this, there was no revelation in his voice. His singing was extremely cultivated, and splendidly controlled, and the limitations it suggested were never exceeded.

The Dumky Trio, op. 90 (Dvorak), in its many alternating early charms, elicited a burst of appreciative applause prior to the commencement of the languorous, sleepy idyll which forms the second movement. The third took the audience through its opening vivacity to endless beauties of description in the way of sorrow, warning and gloom, till the gleeful finale.

The next concert will be given on November 22nd.

BATTLE WITH ICE.

Steamer From Dawson Makes Last Trip Until Spring.

Dawson, Oct. 19. — The steamer 'Lafrance' the last river boat of the year to sail from Dawson for White Horse got away last night, crowded with hundreds of passengers. All freight for way points was refused, as the boat has a race against ice. Pelly and Steward rivers are thick with ice, and large floes are running past Dawson.

KILLED IN AUTO. SMASH.

Allentown, Pa., Oct. 19.—Mrs. Harry A. Schuler, of this city, was killed, and Charles Schultze, a chauffeur, was severly injured near here last night, when an automobile driven by Schultze struck a telephone pole. Three others in the machine escaped injury.

PLEA FOR LIFE

'I Do Not Want to Die Yet,' Said Victor of the Alps.

(From the Milan Correspondent of the London 'Daily Chronicle.')

I deeply regret to say that M. Chavez, the hero of the great flight over the Alps, died just before 2.30 o'clock this afternoon. There were round him at the time his young brother Jean, his close friend Duray, the ex-champion motor racer, and a few other friends.

The condition of M. Chavez had, as I informed you yesterday, undergone an alarming change for the worse during the day, and by the early evening it was seen that a crisis was approaching.

It was not until early this morning, however, that the medical men attending him gave up hope of saving his life; and when it was seen that the end was only a matter of a few hours at the most the dying man was visited by Canon Calciati, of Domo d'Ossola Cathedral.

Chavez was suffering from general paralysis caused by the extreme hardships he had undergone while in the air, and also, of course, as a result of the injuries he received on alighting after the famous flight.

The last hours of the daring aviator's life were pathetic and affecting in the extreme. He semed to know that he was dying, and yet he would not abandon himself to despair, but kept looking for a ray of hope from those around him, who, however, knew also that the end was not far off.

'Is there no hope for me?' he asked anxiously in moments of calm consciousness that came occasionally to interrupt his delirium. 'I do not want to die yet.'

The doctors did their best to cheer him. 'You have youth and strength on your side,' they said; 'the whole world is watching your progress; cheer up.' But Chavez was unconvinced. It is good of them to think so much of me,' he said, 'but I am dying; I am so full of pain.'

It was, in truth, with the utmost difficulty that the doctors kept him alive with oxygen until the arrival of his brother, whom he was most anxious to see.

The meeting between the two brothers was deeply touching, and at the last the aviator died almost in his brother's arms.

I had a talk with one of the doctors who attended Chavez until the end.

'The poor fellow,' said this man, 'never rallied from the terrible shock of the flight and the descent. The recollection of it all haunted him in all his delirium. Ever and anon he kept saying, 'Still more snow! More glaciers! Another towering peak ahead! Good God, it's frightful! When will it end?'"

The doctor told me that the medical view of the case was that Chavez, even while some distance away from the place where he landed, became deafened and stupefied by the intense cold and the rarefied atmosphere. He must have been unconscious long before he came to the earth.

This suggestion agrees with the description of the descent which an eye-witness has given me.

Chavez, said my informant, was falling like lightning. His hands were upraised, and on his face as he came close to the earth there was an expression of extreme terror.

When it was thought that he was out of danger, and friends tried to get him to speak of the flight, he would shudder and beg them not to mention it.

'Do not speak of it. It was too terrible, too terrible,' was his usual reply.

All Italy is deeply touched by the news of his death. Every report of his condition from hour to hour had been read with feverish anxiety by the throng of people who had gathered for the international aviation meeting here.

The bed in which he died is covered with the loveliest flowers sent to him by those who could in no other way express their sympathy.

OBITUARY.

WAS CANADIAN WRITER.

Belleville, Ont., Oct. 19.—Dr. W. Canniff, M.R.C.S., a well known medical man and Canadian writer, died in this city yesterday afternoon. He was 90 years of age. Dr. Canniff served in the Royal Artillery during the Crimean War and was also for a time with the United States army on the Potomac. As a writer he contributed to medical and other journals and also to the press. He was a United Empire Loyalist, and the originator of the United Empire Centennial celebration held in Toronto in 1884. He filled many honorable positions in Toronto and other places.

MEN'S CLUB IN THE 'POINT.'

Grace Church Men's Club held their opening meeting last night, 150 men being present. The Ven. Archdeacon Ker presided and outlined the programme for the season, mentioning that Mr. Recorder Weir, the Rev. Hugh Pedley and other prominent lecturers would take part.

A musical programme was gone through, Miss Gertie Parsons, Miss Alma Elsdon, Mr. Alf. Jenkins and Mr. Bert Hinchliffe being the artists.

The lecturer of the evening was the Rev. Dr. Symonds, who gave an address on his visit to the Edinburgh Conference.

FREDERIC VILLIERS'S LECTURE

Mr. Frederick Villiers, the famous war artist correspondent, will be heard at the Windsor Hall to-morrow evening, in his personal recollections of His late Majesty Edward the Peacemaker, and pictures of many wars. This entertainment is given for the benefit of the Royal Edward Institute, and Sir Edward S. Clouston, Bart., will introduce Mr. Villiers. Col. Roy, acting D.O.C., and his staff will be present in full military uniform, and a request has been issued that all companies attending will be present in full dress.

WESTMOUNT IMPROVEMENTS.

The Westmount City Council is rapidly pushing forward the work of improving the roads and sidewalks within its jurisdiction, with a view to getting as much as possible done before the snow comes. The improvements carried out since last spring have been considerable, but a good deal yet remains to be done before the Westmount thoroughfares are in as good condition as the city's rapid advance in wealth and population demand.

McGILL ORIENTAL SOCIETY.

At a business meeting of the McGill Oriental Society, held last night, the executive committee for the ensuing year was elected as follows:—President, Prof. C. A. Brodie Brockwell; vice-president, Rabbi N. Gordon; secretary, Mr. Chas. E. Scrimgeour, 201 University street; treasurer, Mr. T. J. McVittie.

PRESENTATION.

Miss Lillian Brady, for some time past a valued assistant in the office of the Montreal Light, Heat and Power Company, was presented with a purse of gold by her fellow employees on Saturday last. Miss Brady is leaving the employ of the company to become a nurse in training at the General Hospital. She is followed by the good wishes of those who worked with her and for whom she worked.

TO DEEPEN RIVER

Minister of Public Works to Visit Quebec Regarding Harbor.

Ottawa, Oct. 19.—Mayor Drouin, of Quebec, Mr. George Parent, M.P., and several engineering experts interviewed the Minister for Public Works yesterday regarding the deepening of the St. Charles River, in order to improve Quebec Harbor.

As a result, Mr. Pugsley has left for Quebec to look into the matter. With him will be Mr. S. M. Parent, of the N.T.R. Commission, and President Hays, of the G.T.R. The question of the N.T.R. terminal at Quebec will be considered.

POWER PROPOSITION

Long Sault Plans Have Been Presented to Government.

Ottawa, Oct. 19.—The St. Lawrence power question is again looming up. Yesterday afternoon Henry Holgate, civil engineer, of Montreal, and another engineering expert held a conference with the engineers of the railways and public works departments, in order to once more present to them the plans of the Long Sault Development Co. He states that there are no new features in the plans, and that there is no proposal to alter the general scheme of leaving the whole control under the Canadian Government.

CANADIAN CABLES

(Canadian Associated Press.)

London, Oct. 19.— British labor leaders are in communication with colonial labor leaders with a view to arranging a special conference of representatives of the various labor parties of the Empire, to be held in London in 1911, about the time of the Imperial Conference.

The idea is to discuss the probability of joint action between the parties in all matters affecting the interests of the workers of the Empire.

PREFERENCE AS VALUABLE AS NAVY.

The closing paragraph of the manifesto in the Reveille movement says the first and last items of the Reveille programme are that the navy and a colonial preference are vital securities, on the one hand of the immediate and on the other hand of the further future, but in neither case is there a year to lose, as the British Empire is at the parting of the ways. One foreign state comes against Great Britain's bid for naval supremacy, while from another comes to Canada an offer of reciprocity. If the gates of our dock be swept away and with it our prosperity our people must inevitably sink.

PRISON FOR INSURGENT.

Former Filipino Governor to Serve Twenty Years.

Manila, Oct. 19.—Simeon Madac, formerly governor of Ilicos Norte, who recently headed an uprising in the province of Neuva Vizcaya, was yesterday sentenced to twenty years' imprisonment. He pleaded guilty.

FIFTEEN MINERS DEAD.

Through Explosion of Potash in Russian Mine.

Sarstedt, Prussia, Oct. 19.—An explosion in the Seigfried potash mine yesterday caused a fire that imprisoned fifteen miners, all of whom are thought to have perished. Three bodies have been recovered.

HORSE SUFFOCATED.

Fire broke out in the premises of Oliver Roblin, vegetable dealer at pedler, at 17 Imperial avenue, at one o'clock this morning, in a stable in the rear of the residence. The fire had got a good start before the firemen arrived, but they soon had it under control. Mr. Oliver Roblin's horse was suffocated by smoke, and the small stable almost entirely destroyed.

The cause of the fire is unknown.

POINT YOUNG MEN.

The Young Men's Club of the Point St. Charles Congregational Church will commence their work on Thursday evening at 8 o'clock by holding an 'At Home' in the schoolroom, to which all are most cordially invited. A good programme has been prepared by the young men. The Rev. K. J. MacDonald, pastor of St. Matthew's Church, will be the speaker of the evening.

FINED FOR CRUELTY.

The Canadian Society for the Prevention of Cruelty to Animals yesterday prosecuted Oswald Patinaude for brutally beating his horse while drunk. A prominent lady member of this society appeared against this man, when Judge Leet fined him five dollars or twenty days' imprisonment. Paul Verdun, for allowing his horse to be worked with sores, was fined five dollars and costs, or one month's imprisonment.

W. A. A. A. LADIES' BASKET-BALL.

The W.A.A.A. ladies' baseball team will meet for reorganization at Victoria Hall on Friday, October 21, at 4 p.m. They extend to all Macdonald College girls who are anxious to keep in practice a cordial invitation to join them. Information can be obtained from Miss D. Dowie, 460 Argyle ave. (tel. west 1848), or Miss W. M. Crossley, 239 Metcalfe ave. (tel. west 1927).

THE WEATHER

Southerly and southeasterly winds fair and warm; Thursday, winds increasing to gales, with rain before night.

Yesterday's maximum and minimum temperatures were:—

Victoria, 60, 44; Kamloops, 54, 32; Edmonton, 50, 30; Battleford, 50, 30; Prince Albert, 44, 20; Calgary, 46, 30; Qu'Appelle, 46, 30; Winnipeg, 58, 46; Port Arthur, 58, 46; Cochrane, 50, 30; Parry Sound, 70, 54; Ottawa, 68, 44; Montreal, 52, 44; Quebec, 48, 36; St. John, 64, 54; Halifax, 52, 40.

The weather has turned much colder in the western provinces, and at present indications, there is likely to be a pronounced change in Ontario by Friday. Storm signals are displayed on Lake Superior.

Washington, Oct. 19.—Forecast: Eastern states and northern New York—rain to-night and Thursday; Thursday afternoon, shifting winds, coming higher over south portion. Western New York, rain to-night and Thursday; somewhat milder Thursday; south winds shifting to west Thursday and becoming high.

Lower lakes—Increasing southeast wind, shifting to northwest to-day morning and becoming high.

BROWN SUFFERS LIKE OVERALL AND ATHLETICS WIN ANOTHER

Coombs, of the Winners, Erratic But Does Well With Men on Bases.

COLLINS THE HERO OF DAY.

Gets Three Ringing Hits and Figures in Many Fast Fielding Plays.

Philadelphia, Pa., Oct. 18.—In a game that was full of thrills from the start almost to the finish, the Philadelphia American League champions this afternoon administered a crushing defeat to the Chicago National League champions, before more than 24,000 persons. The score was 9 to 3.

The spectators received a shock when Pitcher Coombs showed unsteadiness, but this was quickly forgotten a little later when the fighting Athletics forged to the front. But in the seventh inning, when Captain Chance's splendid machine was crushed under a cannonading of hits, the big crowd's enthusiasm knew no bounds. Almost everything that goes into a baseball game, and makes it one of the most exciting of outdoor sports, was in evidence.

The hero of the afternoon was Collins, second baseman of the home team, who several times electrified the crowd by his sensational work, and in five times at the bat reached first every time, making three hits, two of them doubles, receiving a base-on-balls, and making a force play. He scored two runs and sent two home; accepted ten chances without an error, figured in two sensational plays that stopped Chicago from running the bases, and stole bases twice on the famous Kling.

Coombs pitched a most erratic game, giving nine bases-on-balls, and several times was pulled out of critical places by brilliant work behind him. In fact, he seemed to show better form when the bases were occupied than when the bags were clear. This is shown by the fact that Chicago had fourteen men left on the bases.

Chicago's inside play did not seem to be in working order, for with the men on the bases and Coombs unsteady, some sharp pieces of fielding would break up the innings after there was every prospect of a score.

Mordecai Brown pitched fairly good ball in the early stages of the game, and was quite steady. The Philadelphians began to touch him up in the third inning, and in the seventh he was hit to all corners of the field, and six runs were scored on three doubles, two singles, a base-on-balls, an error, and a sacrifice. He was then taken out and Ritchie put in in the seventh inning. In the seven innings Brown pitched, the White Elephants hit him thirteen times for a total of seventeen bases.

Chicago scored in the first. Schekard was forced by Schulte, and Hoffman was given four balls. Chance's singles filled the bases and Schulte scored on Zimmerman's long sacrifice fly.

In the third the Athletics got two, Steinfeldt fumbled Thomas' grounder, Coombs struck out, and Strunk singled. Lord forced Strunk at second, and Collins hit to left for two bases, sending home Thomas and Lord. They also got one in the fifth, when Collins forced Lord at second, stole third and scored on Davis' single.

The National Leaguers scored their second run in the seventh. Brown struck out, and Sheckard sent a line drive into the crowd for two bases. Schulte lifted a fly to Strunk, and Hoffman worked Coombs for his third base on balls. Captain Chance then sent a hot single to centre and Sheckard crossed the plate.

Then came the 'breaking up' of the game. Collins drew a base on balls, and landed at third on Baker's single. Captain Davis hit into the left field crowd for two bases; Collins walked home, and Baker went to third. Murphy then sent a terrific drive into left field for a double and Baker and Davis raced across the plate. Chance signalled and Ritchie went down the field to warm up. Barry sacrificed, sending Murphy to third and the latter came home with the fourth run on Thomas' single. Coombs was an easy out, and Strunk lined a two-bagger to right, scoring Thomas. Lord should have been an easy out, but Sheckard dropped his fly, and Strunk scored the sixth run. Lord went out in an attempt to steal second.

Chicago made one run in the ninth on Hoffman's single, an out and a two-base hit by Zimmerman.

CHICAGO.

	A.B.	R.	H.	P.O.	A.	E.
Sheckard, l.f.	1	1	1	0	1	1
Schulte, r.f.	3	1	0	0	0	0
Hoffman, c.f.	2	1	1	1	0	0
Chance, 1b.	5	0	2	14	0	0
Zimmerman, 2b.	3	0	1	1	2	0
Steinfeldt, 3b.	5	0	1	0	2	2
Tinker, s.s.	4	0	2	3	4	0
Kling, c.	4	0	0	5	2	0
Brown, p.	3	0	0	0	2	0
xBeaumont	1	0	0	0	0	0
Ritchie, p.	0	0	0	0	0	0
Totals.	31	3	8	24	13	3

PHILADELPHIA.

	A.B.	R.	H.	P.O.	A.	E.
Strunk, c.f.	5	1	2	4	0	0
Lord, l.f.	5	1	1	1	0	0
Collins, 2b.	4	2	3	4	6	0
Baker, 3b.	4	1	1	1	1	0
Davis, 1b.	5	1	2	7	0	2
Murphy, r.f.	4	1	1	1	1	0
Barry, s.s.	3	0	1	3	1	0
Thomas, c.	3	2	2	6	1	0
Coombs, p.	4	0	1	0	1	2
Totals.	37	9	14	27	11	4

xBeaumont batted for Brown in the eighth.

Score by innings:—
Chicago. . . . . .1 0 0 0 0 0 1 0 1—3
Philadelphia . . . . .0 0 2 0 1 0 6 0 x—9

Summary:—Two-base hits, Tinker, Sheckard, Steinfeldt, Zimmerman, Davis, Murphy, Strunk, Collins; hits off Brown, 13 in 7 innings; off Ritchie, 1 in one inning; sacrifice hits, Sheckard, Barry, Schulte, Davis to Murphy to Thomas, Tinker to Chance; left on bases, Chicago, 14; Philadelphia, 9; bases on balls, off Brown, 4 (Murphy, Baker, Collins, Thomas); off Coombs, 9 (Sheckard (3), Hoffman (3), Zimmerman, Kling, Tinker); first on errors, Chicago, 4; Philadelphia, 2; struck out by Brown, 6 (Strunk (3), Coombs (2), Barry); by Coombs, 5 (Steinfeldt, Chance, Kling, Brown, Beaumont); time, 2.25. Umpires—At the plate, Rigler; on the bases, Sheridan; in left field, Connolly; in right field, O'Day.

HOME RUNS FIGURE IN GIANTS' THIRD VICTORY

Devore and Doyle Both Hit for Circuit—Mathewson is Again Invincible

New York, Oct. 18.—Christy Mathewson was an unsolvable problem to the Highlanders to-day, and the Giants had no trouble in winning the fifth game of the season series, 5 to 1. The game drew a big stand—New York Nationals, 3; Americans, 1; tie, 1.

Fisher was touched up in lively fashion in the first two innings, but after that he was unhittable. Devore brought in the Giants' first run, with a drive into the left field bleachers for the circuit. After two men were out in the second inning, Myers got a lucky infield hit. Chase was just able to knock down Mathewson's throw to first on the next two ones. Devore doubled to right, scoring Myers, and Doyle followed with a drive against the centre field fence. Doyle was across the plate before the ball reached the diamond.

The Highlanders garnered their only run on a single by Knight, and a wild pitch by Mathewson, which put the runner on third, where he scored on Doyle's error of Cree's grounder. The score:—

HIGHLANDERS.

	A.B.	R.	H.	P.O.	A.	E.
Wolter, l.f.	4	0	0	1	0	0
Hemphill, r.f.	4	0	1	1	0	0
Chase, 1b.	4	0	1	7	1	0
Knight, s.s.	4	1	2	5	2	0
Cree, c.f.	4	0	0	1	0	0
Roach, 2b.	2	0	0	0	2	0
Mitchell, c.	3	0	1	9	1	0
Fisher, p.	3	0	0	0	4	0
Austin, 3b.	3	0	1	0	0	0
Totals.	31	1	6	24	10	0

GIANTS.

	A.B.	R.	H.	P.O.	A.	E.
Devore, l.f.	4	2	2	1	1	0
Doyle, 2b.	4	1	2	2	1	1
Backer, c.f.	4	0	0	1	0	0
Murray, r.f.	3	0	0	1	0	0
Bridwell, s.s.	3	0	0	3	3	0
Devlin, 3b.	4	0	0	0	2	0
Merkle, 1b.	3	0	1	7	1	0
Myers, c.	2	1	1	10	2	1
Mathewson, p.	1	1	0	2	0	0
Totals.	28	5	6	27	10	2

Score by innings:—
Highlanders . . . . .0 0 0 0 0 0 1 0 0—1
Giants . . . . . .1 4 0 0 0 0 0 0 x—5

Summary:—Two-base hits, Hemphill, Devore; home runs, Devore, Doyle; stolen bases, Doyle, 2; Merkle, Austin, Murray; left on bases, Highlanders, 4; Giants, 4; double plays, Pridwell and Merkle; struck out, by Mathewson, 9; by Fisher, 7; base on balls, off Mathewson, 1; off Fisher, 4; hit by pitcher, by Fisher, 1 (Murray); wild pitch, Mathewson. Time, 1.48. Umpires, Klem and Evans.

NATIONAL LEAGUERS WIN IN OHIO'S POST SERIES.

Cincinnati, O., Oct. 18.—The Cincinnati National League baseball team, by defeating the Cleveland Americans, 8 to 5, to-day, won the post-season series between the two teams for the championship of Ohio. Falkenburg pitched giltedged ball until the sixth inning, when six hits allowed Cincinnati to take the lead by scoring five runs. Score:—

	R.	H.	E.
Cleveland. . .0 0 0 4 0 0 1 0 0—5	12	1	
Cincinnati . .0 0 0 0 0 5 2 1 x—8	8	1	

Batteries:—Falkenburg, Kaler, Mitchell and Adams; Suggs, Gaspard and McLean.

SATURDAY'S RUGBY GAMES

Two Should be Easy Victories, the Others Hard Fought Battles.

McGILL TEAM CRIPPLED.

Bignall May Make the McGill Half Line—the Standing of the Teams.

The games of Saturday next will do much to decide the chances of every team in the two big Rugby leagues.

The standing of the teams at present

INTERPROVINCIAL.

	Won.	Lost.
Montreal	2	0
Hamilton	2	0
Ottawa	0	2
Argonauts	0	2

INTERCOLLEGIATE.

	Won.	Lost.
'Varsity	2	0
McGill	1	1
Queen's	1	1
Ottawa	0	2

Montreal's victory over Argonauts in Toronto should be easy. The game at Ottawa will probably be in the balance until it is over. The Tigers have defeated Ottawa, but Ottawa was in poor shape then, and the Senators will put up a far stronger battle this week than they did when the season was young. Should Ottawa win it will mean that Montreal will have a great lead for the championship.

In the other league Queen's is as sure of a victory over Ottawa as Toronto is of defeating McGill. Queen's should have no trouble in putting away her opponents, but the Toronto-McGill game will undoubtedly be one of the best of the year. If McGill should win, with a crippled line and broken, the red and white will be tied with the blue and white for head place. The colors would mingle well.

Yesterday the McGill seniors were out to practice for the first time since the Queen's game. The serried ranks told of injured heroes.

The training tables has been started up again, and all the squad are sitting down again as usual, none the worse for last week's experience.

Graham Ross and Buster Matheson will probably be missing from the line up on Saturday, when the fixture is Toronto-McGill. Ross is still laid up with his injured side, and it is not as yet known whether he will be in shape in time. Bus. suffers from blood-poisoning in his arm, and it is stated that he may not be out again this season. It is almost certain he will not be on deck for Saturday. Bus. was injured in Toronto, somebody having stepped on his arm and scratched it.

Dan. Gillmor was not out yesterday, but will put in an appearance against Toronto. Mills, who had to retire when playing against the team from the Limestone City, is also to be out.

Reg. Digby, the intermediate captain, also has blood-poisoning in his arm, but should be on the gridiron on Saturday when R.M.C. are the opponents. Andy Davies, the quarter-back, has a bone in his hand broken, and will be lucky if he dons a suit on Saturday.

Jim Lea, of last year's seniors, was out yesterday for the first time, and will probably be one of the senior backs if there are any more vacancies.

Bunny Price will most likely hold down the centre half position on Saturday if Ross is not out. He is an excellent punt.

It has not yet been decided who will fill the place left vacant by Ross if he is kept out of the game. Price is a good man, but he is small, and in the try-out on Saturday did not seem quite sure in his work. Bignell might and doubtless would make good at this position, and there is much talk of giving him a place.

Another possibility is Billington, the English Rugby player who is a corking punter. His ignorance of the Canadian game is the only drawback to his taking a place among the senior halves.

SPORTS DAY.

McGill Men Will Have Big Time on Friday Next.

Sports' Day is the next feature on the McGill programme. This event takes place on Friday afternoon next, and the M.A.A.A. grounds have been secured. The athletes are getting into shape, and a holiday has been proclaimed.

Arrangements are being made for a monster procession, and a big day. Adjacent blocks of seats have been reserved for the freshies and sophs, and it is understood that they will make things interesting.

The evening is to be celebrated by a rush to the Orpheum. Many of the third and fourth years have already secured seats downstairs, while the gods are to be almost wholly taken up by the infants.

The students' act which is to be put on, has been elaborately arranged, and if the McGill talent gets a show, it will be good.

The committee have been at work arranging the scenery, and a repetition of Monday night will be had, only on an abbreviated scale.

There is really no Scottish national feeling anywhere but in London.—Glasgow 'News.'

IRISHMEN WON CUP

C.P.R. Five Mile Team Race Was Run Off Last Evening.

GORDON MAN FIRST.

Close Finish Between Y. M. C. A. and St. Patrick's For the Postponed Race.

The hundred dollar cup offered as a team prize for the five mile race of the C.P.R. Angus A.A.A., was won yesterday by St. Patrick's A.A.A. About twenty runners started, representing three clubs, St. Patrick's, Y.M.C.A. and Gordons. St. Patrick's won out in a close team contest with 23 points, the Y.M.C.A. coming second with 25, and Gordon third with 30 points.

Bert George, of the Gordons, led the field home in 27 mins. 3 seconds, and had nearly 200 yards on the second man, J. Fitzgerald, of St. Patrick's. The rest were pretty closely bunched.

St. Patrick's got second, fourth, seventh and tenth places; Y.M.C.A., third, fifth, eighth and ninth, and Gordons, first, sixth, eleventh and twelfth, giving the teams, as stated in the foregoing, scores, respectively, of 23, 25 and 30 points.

After the race the cup was taken to the rooms of the St. Patrick's Association, where supper was served and the runners of the association congratulated on their victory by the Rev. Father McShane, the chaplain of the association. The runners who competed for St. Patrick's were J. Fitzgerald, M. Fitzgerald, G. Walker, F. Murray and D. Scully.

Mr. Ralph Dawson acted as referee, and Mr. Arthur Plow as starter. The order in which the first ten men finished in th race was:

1 B. George, Gordons.
2 J. Fitzgerald, St. Patrick's.
3 T. Patton, Y.M.C.A.
4 M. Fitzgerald, St. Patrick's.
5 E. W. King, Y.M.C.A.
6 F. S. Gales, Gordons.
7 G. W. Walker, St. Patrick's.
8 S. R. Smith, Y.M.C.A.
9 J. Island, Y.M.C.A
10 W. Murray, St. Patrick's.

There was a mix-up over the scoring of points in the race when it was run at the C.P.R. Angus meet ten days ago, and it was decided to run the race over with the understanding that the individual prizes were to stand as won in the original race, in which Fabre, of Nationals, came in first, and Bell, of M.A.A.A., second. Neither Nationals nor M.A.A.A. entered men to compete for the team prize last night.

'GERMANIA' BALLOON

Entrants in Gordon-Bennett Race Heading for Canada.

St. Louis, Mo., Oct. 19. — Heading straight for Ontario, across the Great Lakes, along the best balloon route in America, Captain Von Abercron, a German pilot, with his balloon 'Germania,' is believed to be leading in the international race for the James Gordon Bennett cup. Ten balloons started from St. Louis late yesterday, and, so far as reported, eight are still sailing somewhere within the radius of 100 miles, over Lake Huron. Despatches indicate the 'America II.' the 'St. Louis No. 4,' the 'Helvetia,' the 'Azurea,' the 'Isle de France,' the 'Harburg III.' and the 'Dusseldorf II.' are keeping close company with the leader. The 'Dusseldorf II.' passed Reed City, Mich., last night. Pilot Gericke came low enough to ask the way and then ascended, travelling northeast.

Six balloons are reported to have crossed Michigan, and others are thought to be either flying across Lake Huron or to have passed into Canada.

St. Louis Von Pull. In the Million Population Club, one of the three American entrants, was forced to descend six miles north of Racine, Wis., yesterday morning at 7.25 o'clock, because of a lack of ballast. The French balloon 'Condor' landed four miles north of Two Rivers, Wis., late yesterday.

MONTREAL LADIES WON

Three Beat Their Opponents in Boston Golf Tournament.

Brookline, Mass., Oct. 19.—Of the 5 Montreal women who qualified to play in the opening round of the match play at the big Boston Women's Golf Club meet on the magnificent grounds of the Brookline Country Club, three came out winners and will continue on towards the finals, and two met with defeat. Other than these two Montreal players no one among the Canadian entries suffered defeat, so all in all the day was a highly successful one for the women from all Canada, representing Montreal, Toronto and Hamilton.

The Montreal winners were Miss F. Phoepoe, who defeated Miss F. C. Osgood, of Boston; Miss M. Cassel, who defeated Miss A. Smith, of Newton, Mass., and Mrs. C. Hare, who defeated Mrs. B. S. Permar, of Chestnut Hill, Mass.; Mrs. J. M. Laing, of Montreal, and Miss M. Taylor, of Montreal, were the unsuccessful players. Miss Phoepoe beat by 6 and 4, Miss Cassell by 7 and 5, and Mrs. Hare by 2 and 1. Miss D. Campbell, of Hamilton, Canadian champion, played a strong game in her match with Miss Mary B. Fownes, of Pittsburg, and she won 6 and 5. The other Canadian players from outside of Montreal were easy winners.

MORALITY OF INDIANS.

Dances at Exhibitions Discussed by Mission Board.

Toronto, Oct. 19.—At the meeting of the General Board of Missions of the Methodist Church yesterday, a lively discussion arose over a paragraph which appeared near the end of a report of the Alberta Province Indian Committee stating that 'outside of the exhibition promoters there is only one man who takes any leading part in encouraging the dances on reserves or shows at exhibitions, and that person is the Rev. John McDougall, D.D., who for three years has been engaged in this kind of work.'

'That should never have been in the report,' said Mr. W. G. Hunt, of Calgary, 'and it should be stricken. There were always two sides to the story,' he argued. Mr. McDougall was not present to defend himself, and the Indians, he said, would come to these exhibitions anyway.

'I am certain from personal observation, the Rev. John Matheson, of Onion Lake, Sask., is quoted as writing the whole tendency of Indians coming to these shows is toward moral and physical degeneration rather than uplift.'

A motion for the deletion of the paragraph was unanimously carried.

POLO AT McGILL.

About twenty men turned out for the water polo practice at McGill yesterday preparatory to their first game against the Y.M.C.A. at the Laurentian baths to-morrow.

PILES Dr. Chase's Ointment is a certain and guaranteed cure for each and every form of itching, bleeding and protruding piles. See testimonials in the press and ask your neighbors about it. You can use it and get your money back if not satisfied. 60c, at all dealers or EDMANSON, BATES & Co., Toronto.
DR. CHASE'S OINTMENT.

Nervous Prostration For Three Years

"Dr. Miles' Restorative Nervine cured me of a period of nervous prostration of over three years duration, and the Anti-Pain Pills are as necessary to us as the roof of our house. They have been household remedies with us for many years."
WM. J. LOUGHRAN,
1214 Catherine St.,
Philadelphia, Penna.

Much sickness is due to nervous troubles. Headache, dizziness, epilepsy and insanity are nervous troubles. Then there is a large class of disorders which arise from a weakness of the nerves of an organ or part, as weak lungs, heart, stomach, kidney, bladder, eyes, etc. Dyspepsia and indigestion are usually the result of nervous disorders.

Restorative Nervine

soothes the irritated nerves, and assists the nerve cells to generate nerve force.

Price $1.00 at your druggist. He should supply you. If he does not, send price to us, we forward prepaid.
DR. MILES MEDICAL CO., Toronto

TO RAISE TONE OF LIFE

Province of British Columbia Needs Improvement, it is Stated.

Victoria, Oct. 19.—Bishop Perrin, in an address to the Anglican Synod on Monday night, said: 'The whole tone of life in the province needs to be raised. We may learn our lesson from the universities and great public schools of the old land. The higher ideals of honor must be cultivated and money making relegated to its proper position in life. So will be truly educated as leaders of the community and that righteousness which alone exalteth a nation be fostered amongst us.'

Bishop Perrin outlined the scheme for the organization of the four existing provincial dioceses into an ecclesiastical province.

'Permission was obtained at the General Synod at Ottawa two years ago to take this step, and if the several synods agree to it it will be possible to form the province at the next meeting of the General Synod, to be held in 1911. It will undoubtedly strengthen the position of the church if we are able to act together in matters that affect our work and use that power which we ought to have in remedying evils.'

REAL ESTATE TRANSFERS.

C. A. Delisle has sold to J. I. Chouinard lot 55 in East Ward, with the manufacturing building No. 330 Notre Dame street east, for $85,000. The lot has an area of 15,790 square feet.

J. Steinberg has sold to Lazar Steinberg the north-west part of lot 829 and part of 819 in St. Lawrence Ward, with buildings 9 and 11 St. Charles Borromee street and 66 and 68 St. Lawrence boulevard, for $33,000.

Pierre O. Casavant has sold to William Higgins lots 1224-83, 84 and 85 in St. Mary's Ward, with buildings fronting on Dorion street, for $16,000.

J. S. Prince has sold to Jas. Robinson lots 496-5 and 6, in St. Mary's Ward, with the buildings fronting on St. Catherine street, near Delorimier avenue, for $30,000.

R. W. Morrison has sold to Misses Ellen and Jessie Kinloch half of lots 218-85 and 86 in Westmount, with the residence fronting on Grosvenor avenue, for $11,000. The property measures 37 x 111.

G. E. Blackwell has sold to Mrs. Franklin Heney part of lot 236-10 in Westmount, with the residence No. 468 Strathcona avenue, for $9,500. The lot measures 34 x 122.

Rufus Filer has sold to John C. Swift and others the vacant lots 226-19, 20 and 22a-4 and 5, in Westmount, fronting on Belmont avenue and measuring in all 100 x 112, for $6,215.

H. P. Goulet has sold to Octave Cyr the north-westerly half of lot 8-536, cadastre of Cote St. Louis, with buildings, for $5,000.

Auguste Bernier has sold to Andre Groulx lot 941-33 and part of 37 in St. Henry Ward, with tenements fronting on Richelieu street, for $7,800.

Martial Thibodeau has sold to Henri Delorme lots 7-25 and 26 in St. Jean Baptiste Ward, with tenements 67 to 73 Breboeuf street, for $4,650.

O. Masicotte & Cote have sold to Theo. Charlebois lots 385-24 and 25, Montreal cadastre, with the flats 448, 450 and 452 Green avenue, for $4,500.

Mrs. J. A. H. Hebert has sold to John C. McDiarmid the vacant lot 236-33g, at the north corner of Sherbrooke street and Strathcona avenue in Westmount, having a superficial area of 6,887 square feet, for $6,887.

Honorius Corbeil has sold to Mrs. Amabale Pichette lot 330-50 and part of 49, with the flats 283 to 289a Chambord street, for $7,000. The property measures 36 x 69.

The Rev. L. A. Dubuc has sold to Octave Duperron lots 1a-55 and part of 56, fronting on Second avenue, in Maisonneuve, with buildings, for $6,200.

Antoine Lafrance has sold to Mrs. Joseph Garand lot 196-116 and the south-east part of 209-20 in St. Denis Ward, with buildings fronting on St. Denis street, for $7,500.

Z. St. Pierre and others have sold to Hercule Mondonx half of lot 12-14-9 in Laurier Ward, with the dwellings, 2428 and 2430 Park avenue, for $5,950. The lot measures 25 x 100.

P. Hebert has sold to Mrs. Louis Deneau lot 1103 in St. Henry Ward, with the buildings fronting on Agnes street, for $5,000.

L. F. Turpin has sold to P. Bilodeau lot 7-196 in St. Jean Baptiste Ward, with dwelling fronting oon Dufferin street, for $4,100.

Samuel Lock has sold to Peter Fishman the north-west part of lot 918-8 and 9, in St. Louis Ward, with the dwellings 864 and 866 City Hall avenue, for $4,000.

PLAYERS WILL RECEIVE VERY SUBSTANTIAL SUMS.

The amount of money accruing from the world's series now in progress is being calculated daily. Yesterday the paid attendance was 24,957, and the total receipts $35,137, which added to the receipts of Monday, make the totals for the two games played so far attendance 51,488, receipts $72,561.50. Of this amount the players' share is $39,183.21.

The teams are now on their way from Philadelphia to Chicago, where the third game of the series will be played on Thursday. For Philadelphia, Eddie Plank will likely be deputed to pitch, though there is a chance that the Indian, Bender, who performed so wonderfully on Monday, may be put in again.

The Famous Private Collection of
HIS EXCELLENCY SIDKEY BEY
The Greatest Exhibition and Sale of
ORIENTAL RUGS
Eastern Art Furniture, Etc.

ever held in Canada, including over 1,000 Pieces of Rare and Antique Specimens of Rugs and Oriental Art, many of which have been secured from the Palaces of the

FORMER SULTAN ABDUL HAMID.

The entire valuable collection will be sold without reserve

AT PUBLIC AUCTION
at my Salesroom, 32 UNIVERSITY STREET, on Thursday, Friday and Saturday, October 20th, 21st and 22nd,
at 2.30 and 8 p.m. each day.

Never in the history of Canada has such a rare and valuable collection of Oriental Rugs and Art Goods been offered by Public Sale.

Hon. Sidkey Bey, who will be present during the Exhibition and Sales, was an official of the Turkish Government until the Revolution, Secretary of the Turkish Embassy at Washington for six years, and Consul-General at New York for eight years.

When in Constantinople, after the recent revolution, he took advantage of his exceptional opportunities to secure many rare gems from the palaces of the former Sultan and his dignitaries, whose properties were confiscated and disposed of at public sales.

Catalogues ready and may be had on application.

The entire collection is now on exhibition and may be viewed from 9 a.m. till 10 p.m. each day. Those who appreciate rare beauty and surpassing richness in Oriental Art will undoubtedly avail themselves of this opportunity.

WALTER M. KEARNS,
AUCTIONEER



Business Men Prefer—
the New York Central Lines to
New York, Boston and Buffalo

The through Parlor and Sleeping Cars—Modern, comfortable coaches and excellent Dining Service, together with the convenient schedule of departing and arriving hours, make the

Adirondack Route and Rutland Route
the business man's choice.

NEW YORK CENTRAL LINES
"For the Public Service"

Parlor Cars on Day Trains, Through Sleepers on Night Trains and Coaches on all Trains.

For particulars, time of trains and other information call at Windsor Station or City Ticket Office, 220 St. James Street, Montreal. 'Phones, Main 1038-1039.

Province of Quebec,
District of Montreal.

IN THE SUPERIOR COURT
NO. 1085.

Boston Varnish Company, duly corporate, duly incorporated under the laws of the State of Maine, one of the United States of America; and having its head office in the City of Everett in the State of Massachusetts, Plaintiff.
VS.
E. B. Kennett, painter, and Hiram Sykes, contractor, both of the City of Westmount, District of Montreal, Defendants.

The Defendant, Hiram Sykes, is ordered to appear within one month.
Montreal, 15th October, 1910.
HICKSON & CAMPBELL,
Attorneys for Plaintiff.
J. B. A. TISON,
Deputy-Prothonotary.

HARRIERS GETTING BUSY.

The McGill Harrier Club will hold their first run of the season this afternoon starting fro mthe gymnasium On Nov. 12 they will go to Kingston to take part in the intercollegiate harrier race to be held there.

Province of Quebec,
District of Montreal.

IN THE SUPERIOR COURT
NO. 1098.

AUGUSTUS W. GLASSFORD, of the City and District of Montreal, agent; JULIA CATHERINE GLASSFORD, of the City of London, in England, wife separate as to property of Herbert S. Roberts, agent, and the latter as well personally, as for the purpose of authorizing his said wife; and MARY LOUISE GLASSFORD, of the City of Montreal, Spinster. Plaintiff.
VS.
HERBERT ERNEST GORDON, GLASSFORD, formerly of the City of Montreal, presently of the State of California, one of the United States of America, and HERBERT WILKS ROBERTS, of the City of Seattle in the State of Washington, one of the United States of America, as well personally as in his quality of Guardian to the two minor children, issue of his marriage with the late Edith Lillian Glassford. Defendant.

The defendants are ordered to appear within fifteen days.
Montreal, 17th October, 1910.
T. DEROME,
Deputy-Prothonotary.

Chases Dirt and Dust Away.
That's the result when you allow us to clean your lace curtains and portieres. We're naturally much sought after these house-cleaning days.
R. PARKER & CO.,
Dyers and Cleaners, Montreal, Que.
620 St. Catherine St. W.
392 Notre Dame St. W.
340 St. Catherine St. E.
Phones—Uptown, 4106 and 4107.

Fresh Arrivals at WALTER PAUL'S STORES
English Hot-House Grapes.
English Cob Nuts.
French Artichokes.
Ripe Table Pears.
Florida Green Beans.
Pineapples.
Extra Choice Table Apples.
Choice Table Peaches.
Old Mission Oranges.
461 ST. CATHERINE WEST.
.80 UNIVERSITY STREET.

ASH'S FOREST FRIEND
For Black Flies and Mosquitoes. Anyone going to the country should have a bottle. Price 25c and 50c.

BLOOD PURIFIER—HARTE'S BLOOD PURIFIER. It is better than any Sarsaparilla. Price 50c.

KLINE'S GREAT NERVE RESTORER.—For the Relief and Cure of Epileptic Fits and other Nervous Disorders. Price $1.00 and $2.00 per bottle.
J. A. HARTE, Druggist
150 NOTRE DAME ST. West.
Telephone MAIN 1190.

JACKSON & CO.
CARPENTERS, BUILDERS and CONTRACTORS
Valuations made. Jobbing promptly attended to.
129B to 335 HIBERNIA ROAD

MARRIAGE LICENSES MONEY TO LEND.
CUSHING & BARRON
Notaries and Commissioners
Liverpool & London & Globe Insurance Building
112 St. James Street.

"POTTER THE PAINTER"
ESTIMATES GIVEN FOR ALL WORK IN OUR LINE.
W. E. POTTER & CO.,
46 BENOIT St.
Telephone M. 1939.

We Lead
in paying Highest Cash Prices for your Bags, Old Rubbers, Iron and Metals, Tailor Clippings, Factory Waste. Call UP 986, and we will attend promptly.
A. ELLISON & SON, Limited
962 St. James Street.

A SESSION OF THE COURT OF KING'S BENCH (Crown Side) holding criminal jurisdiction in and for the DISTRICT OF MONTREAL, will be held in the COURT HOUSE, in the CITY OF MONTREAL, on WEDNESDAY, the SECOND DAY OF NOVEMBER NEXT, at TEN o'clock in the forenoon.

In consequence, I give PUBLIC NOTICE to all who intend to proceed against any prisoners now in the Common Gaol of the said District, and all others, that they must be present then and there; and I also give notice to all Justices of the Peace, Coroners, and Peace Officers, in and for the said District, that they must be present then and there, with their Records, Rolls, Indictments, and other Documents, in order to do those things which belong to them in their respective capacities.

L. J. LEMIEUX,
Sheriff.
Sheriff's Office,
Montreal, 13th October, 1910.

SEALED TENDERS addressed to the undersigned, and endorsed 'Tender for additions and alterations to the Post Office Building, Aylmer, P.Q.,' will be received at this office until 4.00 P.M., on Tuesday, October 25, 1910, for the work mentioned.

Plans, specification and form of contract can be seen and forms of tender obtained at this Department and at the Post Office, Aylmer.

Persons tendering are notified that tenders will not be considered unless made on the printed forms supplied, and signed with their actual signatures, stating their occupations and places of residence. In the case of firms, the actual signature, the nature of the occupation and place of residence of each member of the firm must be given.

Each tender must be accompanied by an accepted cheque on a chartered bank, payable to the order of the Honorable the Minister of Public Works, equal to ten percent (10 p.c.) of the amount of the tender, which will be forfeited if the person tendering decline to enter into a contract when called upon to do so, or fail to complete the work contracted for. If the tender be not accepted the cheque will be returned.

The Department does not bind itself to accept the lowest or any tender.

By order,
R. C. DESROCHERS, Secretary.
Department of Public Works.
Ottawa, October 15, 1910.
Newspapers will not be paid for this advertisement if they insert it without authority from the Department.

PUBLIC NOTICE

By-Laws Nos. 411 and 412.

PUBLIC NOTICE is hereby given that the Council of the City of Montreal, in virtue of the powers conferred upon it by the Charter of the said City, has adopted a by-law known as 'By-Law No. 411' to amend By-Law No. 75, entitled 'By-Law in relation to the inspection of meat,' and also a by-law known as 'By-Law No. 412' to amend By-Law No. 240, entitled 'By-Law to amend By-Law No. 210,' entitled 'By-Law concerning the establishment and operation of an electric passenger railway in the City of Montreal by the Montreal Street Railway Company.'

L. O. DAVID,
City Clerk.
City Clerk's Office,
City Hall,
Montreal, 18th October, 1910.

We Propose to Demonstrate on Thursday the Genuine Delight that Comes from Possessing Things that are really Good in both Quality and Style

VELVET SALE

Continued

At the hour of going to press, it is difficult to say just what colors will be entirely sold out in to-day's velvet sale, but with the quantities we had at the beginning it is pretty safe to say that there will be no mean assortment left for to-morrow, and these we shall keep on sale till cleared right out at... ... .59

Even if you did not get a chance to come to-day you can buy velvet to-morrow, worth at least $1.00, for .59.

Sole Agents



Queen Quality Shoes

THERE are hundreds of different styles. A special kind for every purpose, in all the fashionable leathers and cravenetted cloths.

Prices, $3.50 to $5.00

Still More Novelty Waists

This is the first opportunity we have had to announce the arrival of a new line of wool delaine waists which we would particularly like to show you—stripe and spot effects made in the Peasant style with wide handsome paisley banding finishing collar, cuffs and side effect—something quite new to Montreal, and priced reasonably and fairly at.. .. ..$3.75

OSTRICH TRIMMING

by the yard—fine quality fibre and well made — white, grey, black is to be had at our Boa department, per yard..$2.25
We also have the Marabout trimming by the yard, price.. .. .. .. .65

NOVELTIES, .15 Each

Pressed board Match-holders, Hat Pin Holders, Pads of Shaving Paper, Mottoes and Waste Baskets. These are the latest ideas in such items, and are very useful and ornamental. Each.. .. .. .15

No End of Baby Ribbons

5,000 yards of satin ribbon with cotton back, in four different widths, especially suitable for fancy work or decorations. On display Thursday, tied up in 6 yard ends:

Baby width..	..6 yards,	.09
1/4 inch..	.. ..6 yards,	.11
3/8 inch..	.. ..6 yards,	.14
5/8 inch..	.. ..6 yards	.20

In colors, two shades sky, pink, red, olive, nile, white, cream, mauve and yellow in each width.

Monopol Gloves

Our Monopol has been selected and is reserved for the lady who wants a finer glove in a higher grade of kid. Choice from tan, brown, mocha, grey, navy green, black and white at..$1.50

Jewellery Special

We have a capable man at our jewellery counter engraving initials on the new, popular monogram Jewellery. While you wait, and not long either — you may have brooch, links, beauty pins, scarf pins, etc., engraved with your own initials.

It's all popular priced, too.

Handkerchief Suggestions

Ladies' linen crossbar handkerchiefs, .10, .15, .20, .25 each.

Ladies' cotton crossbar handkerchiefs, .05 each.

Gent's linen crossbar handkerchiefs, .25, .35 each.

Children's colored border, 6 for .25.

Children's white cotton, 6 for .20.

Children's white cotton, 6 for .25.

A New Cushion Case

"Has anybody here seen Kelly?" A new cushion case, neat in design and prettily tinted, depicting a little waif in expressive attitude and lettered with the popular expression as above. The case all ready for the cushion form; price... .. .89

Gun-Metal

These much wanted, asked for — yes, demanded Gun Metal Mesh Bags are now on sale at our Bag Counter. German silver frame and mesh in Gun Metal finish, little and big sizes—a few of each; prices 65c, 75c, 89c, $1.19, $1.98, $2.50, $3.50, $4.25, $5.50 and $6.50.

A Splendid Sale Of New Silk Petticoats

We bought for cash the surplus stock of the famous F. R. Northam Manufacturing Company of London, England. The petticoats were delivered us Tuesday morning of this week. The sale of them begins at 8 a.m. Thursday at a price expected to clear the whole collection in a day . - $3.95

They are all silk---even the dust ruffle is silk---splendid heavy rich chiffon taffeta with 14 inch accordian pleated ruffle.

These petticoats compare favorably with our splendid regular lines at $8.50 and $10.00.

The sale price is $3.95

There are no black ones, but there are 47 exquisite colors to choose from.

Plush and Sealette Coats

Come here Thursday if you want to store up for yourself all the pleasure that will come to you from the wearing of a stylish, warm, rich looking plush or velvet coat. We have them from the very best of German, American and Domestic manufacturers; some with fancy patterns crushed into the material, some embroidered, some perfectly plain, but all made true to fashion's most exacting requirements. Prices $20.00 to $50.00.

Velvet Suits, Too

But only a few, so if you are interested come right away to have a better chance of securing your proper size. You know, of course, how dressy and extremely fashionable they are—particularly for afternoon Teas. Prices $45.00 and $50.00.

Hats to Match

A collection of most handsome, velvet and beaver hats in all black or black and white, will be exhibited simultaneously with these coats and suits that you may see at a glance what a charming outfit they make when matched. Particular attention directed to those at $18.50, $25.00, $30.00, $35.00 and $40.00.



Your New Corset

This is just to call to your mind the almost unlimited choice we have to offer you. Our models are the world's best. They have been tested and certified correct. Unhesitatingly we say there is no figure—slender, average, stout or over-stout that cannot be fashionably and comfortably fitted to some model from our stock.

Our Brassieres and other accessories are right to the minute, and we always carry a full line.

5 Models of Modart, $6.50 to $12.00.
9 Models of La Reine, $1.25 to $12.00.
9 Models of Royale, $1.25 to $6.00.
7 Models of Thomson's glove fitting, $1.25 to $3.00.
12 Models of Warner's Rust-proof, $1.25 to $5.00.
16 Models of C.B. a la Spirite, $1.25 to $10.50
8 Models of Royal Worcester, $1.50 to $3.00
11 Models of American Lady, $1.25 to $5.00.
8 Models of Kabo, $1.50 to $6.00.
8 Models of D and A, .75 to $3.50.
6 Models of C.C. a la Grace, $1.00 to $3.50.
4 Models of Rengo Belt, $2.25 and $3.50.
4 Models of Redfern, $5.00 to $9.00.
Our Brassieres are priced from .69 to $1.25.

The John Murphy Company Limited

OUR PHONE NUMBER
UPTOWN
6-0-1-0

The John Murphy Company Limited

The human system is best nourished by the use of foods containing seven parts carbonaceous material, to one of nitrogen. The whole wheat contains this proportion.

ORANGE MEAT

is made from the whole wheat, thoroughly steam cooked. Malt is added to aid in converting these starches.

Orange Meat and Milk is a Perfect Food

50 YEARS EXPERIENCE

Redpath

EXTRA GRANULATED SUGAR IS ABSOLUTELY PURE

The first and great essential of a food product, is Purity; the Purity and Quality of our Extra Granulated have never been questioned.

Once make a comparison with other Sugars and you will not be satisfied with any but **Redpath.**

Dainty Tea Tables are always served with PARIS LUMPS to be had in RED SEAL dust proof cartons, and by the pound.

The Canada Sugar Refining Co., Limited
MONTREAL, CANADA.

Established in 1854 by John Redpath

W.B. Reduso CORSETS
GUARANTEED to REDUCE from 1 to 5 inches
All DEALERS
WEINGARTEN BROS., Makers, Broadway & 34 St. N.Y.

LUMBER
NARCISSE DESJARDINS.

On account of moving, we will sell all lumber at cost price until 1st May. We will assure you that all orders given us will have our prompt attention.
48 ST. ANTOINE ST. BELL TEL. MAIN 6702.

Of Interest to Women.

The 'Witness' Daily Fashion Hint.

THE CHOICE OF GEMS.

Whilst the average woman will spend time and care over the choosing of a dress, its color, its texture, its fit, and, above all, its suitability as regards her hair and complexion, there are few who are half as careful over the choice of jewellery they intend to wear.

The 'Pall Mall Gazette' gives the following hints as to the choice of gems:

Rubies should only be worn by dark-haired, dark-eyed women. They lose their majestic charm if accompanying a complexion of lilies and roses and hair like spun gold. The woman whom the latter description fits will find the turquoise the stone 'par excellence' for her. Some describe the gem as cold and hard, but, worn by such a woman, it will bring out the lights of her hair and render her skin more clear-looking. The fair-complexioned woman who has dark eyes will find garnets very becoming.

Every woman should study the color of her eyes when choosing jewellery. Thus a woman with light eyes should never wear emeralds, as these detract from the color and render the eyes almost lifeless looking. On the other hand, a woman with dark eyes will find if she wear coral that her eyes seem to have increased in brilliance. A fair woman may wear pearls, moonstones, sapphires, opals, and the exquisitely colored beryl stone, whilst amethysts are very becoming to the woman with warm lights of gold in her hair.

Dark women look best wearing rubies, emeralds, garnets, jacinths, topazes, amber, and pink coral, but sapphires should be left to the fair woman. Nearly all women can wear diamonds, but she who has a sallow skin will be well advised not to wear these stones unrelieved. Rubies and diamonds look superbly on the neck of a dark woman, whilst diamonds mingled with sapphires are a charming mixture for her whose skin is fair.

SLEEVES OF ALL LENGTHS.

Surely there never was a time when one could wear sleeves in as many lengths, and be 'correct,' as now. If one does not break the rule for narrow sleeves one is in fashion. The length makes little difference, because every length is worn. However, different lengths are preferred for different grades of waists. Coats have long sleeves. The new ones reach well down on the hand.

Sleeves in blouses are three-quarter length. One rarely sees a long sleeve, in a fine blouse. The negligee waist of china silk or pongee, which has a plaited body, has long sleeves with small cuffs snugly fastened with cuff buttons. The ornamental blouse of chiffon cloth or marquisette has the sleeve that turns the elbow and always a double sleeve in appearance if not in actuality.

The same is true of an afternoon gown. Usually these are made with a small peasant sleeve embroidered or beaded, hanging over an under sleeve of white chiffon or ninon, edged with lace, or something ornamental. Just what it is depends upon the brilliancy of the gown. An effective trimming may be a bit of gold lace, or lace dotted here and there with colored crystal beads; it may be triangles of colored velvet in the Muscovite fashion; or it may be a scroll of soutache in a vivid color. Whatever is done, it must be colorful and arranged as a high light. The fashion for all manner of peasant and Russian coloring and trimmings gives one a great chance to make ornamental sleeves. This is copied directly from the peasant costume, as in the sleeves lies much of the glory.

The sleeves for evening gowns are often of metal lace or gauze on which is sewn pearls or colored beads. Often it is merely a square piece slightly falling away from the arm and dropping half way to the elbow.



TAPESTRY BANDED TURBAN.

A bit of handsome old brocade or a strip of Chinese embroidery can be faced with plain satin of a harmonizing tone and used effectively as a trimming on the new fall turban. Tapestry trimmings are the millinery fad of the season, and the smart little turban pictured shows one way to use a strip of tapestry, the high crown being made of soft beaver. This beaver crown is folded over toward the front and the joining of the tapestry strip is hidden under a bow made of changeable metallic gauze and two broad velvet tabs.

THE HOUSE OF QUALITY REGISTERED

Afternoon Dresses

These Dresses should not be thought of as the commonplace garments at these prices

Not only do they conform to uncommon style standards, but are so completely satisfactory in appearance, cut and fit that it is hard to tell them from the costlier models.

Fine Serge, Broadcloth, Panamas and Zibeline.

In new shades of blue, green, brown, rose—also reseda, navy and black.

The style features include the natural waist line, long or three-quarter sleeves, some are severely tailored, others with velvet, silk or Paisley trimmings.

15.00 to 35.00

We welcome comparison—also see our fine Furs, Millinery and Gloves.



Fairweather's LIMITED
485-487 St. Catherine St. West
Toronto MONTREAL Winnipeg

READABLE PARAGRAPHS

HER INCONVENIENT WAIT.

'I had a most delightful time last summer,' gushed Miss Noling, 'but I was dreadfully inconvenienced at Leafandville waiting for my trunk. I went there by the N.T.C. so as to take advantage of the scenery along the route, but I had to send my trunk on the slow G.C. and E.'

'But why couldn't you have sent your trunk on the N.T.C., too?' murmured Miss Sterling.

'Because,' explained Miss Noling, glad to show her superior knowledge, 'I learned from a friend of mine that the N.T.C. is not a trunk line.'—Brooklyn Life.

QUEEN VICTORIA'S WIT.

The well known English craftsman and cartoonist, John Leech, at one time acted as drawing master to Queen Victoria. One day, says a contributor to 'St. James's Budget,' the Queen accidentally let drop her pencil.

It fell to the ground, and both master and pupil stooped at the same moment to pick it up, when, to the horror of Leech, there was a collision; the master's head struck that of his Royal pupil.

'Well, Mr. Leech,' the Queen said brightly, before he could find words for an apology, 'if we bring our heads together in this way, I ought to improve rapidly.'

Thus the awkward situation was saved by Her Majesty's tact and sense of fun.

HE CANNOT HELP IT.

'A little girl was walking quietly along the street with her mother, when she espied a ferocious-looking but amiable bulldog approaching. With a little scream she clung to her mother, crying, "Oh, mother, quick, look at the dog with the tangled face."—'The Delineator.'

HER COMEBACK.

The train was almost crowded, and the poor mother was gently tossing the baby up and down in her arms in a vain endeavor to stop its crying. As the car slowed down at the stopping place the conductor looked in the door and shouted:

'George's Cross!'

'Yes, and perhaps if you were cutting your teeth you'd be cross, too,' the lady with the baby relied sharply.—'Tit Bits.'

SHOOTING FOR THE YOUNG IDEA.

Headmaster (to father of boy entering school)—'Our teaching embraces writing, arithmetic, algebra, geography, trigonometry——'

Father—'Ah! plenty o' tha trigger-practice—He ain't much of a shot yet.'—M.A.P.

CITY MAKES SAVING

Change in Notre Dame de Grace Contracts Mean $20,000 a Year.

The exact terms of the agreement reached between the Controllers and the directors of the Saraguay Electric Company are not known, and show that while the city will pay much more for lighting Notre Dame de Grace than for the down town wards, it will not pay the comparatively tremendous amount demanded by the contract given the Saraguay Company before annexation by the old Notre Dame de Grace Council.

The contract called for 350 lamps at $90 a lamp, which would mean an annual expenditure of $31,500. Such a number of lamps was not needed, and the company has agreed to install only 75, but for these they will receive $90 a year, or a total sum of $6,750. The city also wishes the 4 ampere lamps instead of the nernst incandescent demanded by the old contract, and have agreed to give the company $5,000 to cover the cost of changing these. Thus the city will pay to the company the first year $11,750, which means a saving of $19,750. O course in subsequent years the saving will be $50,000 more, yet had not the old contract existed the illumination could have been obtained at a greatly lower figure, as the Montreal Light Heat and Power Company is bound to operate these 4 ampere lamps at $63 a year, or the 75 for $4,725.

TO SAFEGUARD AUDIENCES.

Vigilance Committee of Children's Aid Society Make Suggestions re Moving Picture Shows.

The Moving Picture Vigilance Committee of the Children's Aid Society had a long conference yesterday, with Mr. Chausse relative to changes to be made in the by-law, on the subject of theatres and moving picture shows.

They asked that all moving picture theatres should be well-lighted during the performance, that only trained operators should be employed, that more attention should be paid to sanitation, and that proprietors of theatres be forced to keep a spring on the doors of their booths, and not leave the doors open. A proposal was also made that the operators should not be allowed to take reading matter or matches into the operating room.

Mr. Chausse promised to consider these proposals.

Mr. Henry Vivian, M.P., will be the guest of the Reform Club at the first monthly dinner on October 22.

SHELTERING HOME

President, Treasurer and Matron Resign—Immigration of Girls Discussed.

Regret was shown at the annual meeting of the Sheltering Home yesterday, when Mrs. Findlay, the president, announced that in company with the treasurer and matron she was resigning. It was with deep regret, she said, that she made this step, but she felt that she was no longer able to give the time necessary for the work.

Mrs. Gurd, honorary secretary, in reading her report, stated that the home had been open for twenty-three years, during which 7,368 women and girls had passed through it. During the whole of that period many of the original members of the council had remained with them, including Mrs. Findlay, who had been their president for twelve years, and Mrs. Frost, who had always been their honorary treasurer. It was due to Mrs. Frost that the Sheltering Home had always kept out of debt. In Miss Montgomery they were losing a matron who had witnessed a constant procession of sin, sorrow, and misery, and knew well the depths to which women could fall; but she felt her strength was no longer sufficient to carry on the work, and the committee, in recognition of her services, had decided to allow her a small annuity.

One hundred and eighteen women had been admitted to the home since the last report, and all had been helped. Situations had been found for some, some had been returned to their homes, and others sent back to England. The home never sent women to situations without knowing the exact conditions under which the family to which they were going was conducted. Many housekeepers were to blame for the downfall of their servants through giving them alcoholic drinks to place in puddings, etc.

'Something should be done,' said Mrs. Gurd, 'to prevent the immigration of poor, simple girls from England to Canada. Some of the organizations engaged in bringing them out, ostensibly to employment, are engaged in a most reprehensible work. They are greatly to be blamed, for none know the depths of despair to which these girls can sink when they find they are in a strange country with no friends. Many such girls drift eventually to us in misery and often shame.'

Mrs. Gurd gave instances of such cases, and also of the other work done by the Sheltering Home.

In moving the adoption of the report, Judge Leet referred to the departure of the officers who had been attached to the home for so many years with a feeling of sadness. He was glad the home continued to be run on the lines of its founder. There were no rules and no red tape. No girl or woman in distress had to feel that she was without a home while the Sheltering Home was there; she did not have to get a recommendation before she could enter, neither did she have to answer questions. She could come in without fear and without feeling she had to tell her past life. The fact that she required help and sympathy was all that was necessary.

For such a home, he concluded, he believed they need never fear that they would be short of money. He had no doubt in the world that all the money needed would come in.

Canon Renaud also spoke on the subject of immigration societies. 'Too many girls,' he said, 'come from Great Britain who should not come. They are brought out through these agencies, who fail to look after them. During the terrible period of homesickness and loneliness following on their arrival, when it was easy to fall to the temptation of anybody professing the friendship for which they yearned, they were neglected.' He stated that he had just come from such a case in his own parish.

According to an official return no fewer than 1,938,000,000 passengers were carried on municipal tramways last year, as compared with 38,000,000 ten years ago.

HIGHER CRITICISM

Discussion of McMaster University Attitude Applauded at Baptist Convention.

Toronto, Oct. 19.—Time and again, when the Rev. Dr. A. A. Cameron, the retiring president of the Baptist Convention of Quebec and Ontario, in his address at the opening session of the twenty-second annual convention, in Bloor Street Baptist Church, last night, made references to the all-absorbing subject of higher criticism and McMaster University, the immense audience, composed of delegates from all parts of the two provinces, gave vent to their pent-up feelings on the question by loud applause.

The matter of higher criticism and the stand of McMaster University towards it had been brought forcibly before the members of the Baptist churches within the past week by a circular issued by the Rev. R. V. Bingham, entitled 'A protest against the finds of the committee of McMaster Senate in the Matthews case, with open questions regarding Professor Matthews's teaching.'

The statements by Dr. Cameron which aroused such enthusiastic applause, were of a nature as to indicate that the bulk of the people do not accept the alleged findings of the higher critics. No denomination, he said, was so strong as the Baptist in holding up to the people an unmutilated Bible. Baptists felt impoverished if by higher or lower criticism they lost one book out of the great collection. They felt that every book was written under the very breath of God. If their faith was shaken in one book the whole massive structure of the Bible was undermined.

LICENSES TO NEWSBOYS.

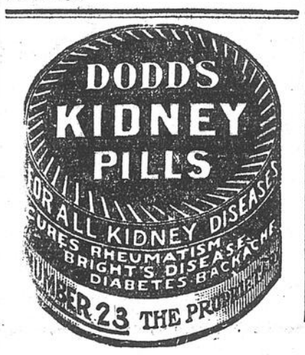
Too Flimsy and Too Easily Lost, Say Children's Aid Society.

A deputation from the Children's Aid Society waited on Mr. Bienvenue, superintendent of licenses, at the City Hall, yesterday, to ask that a better quality of badge be supplied to the juvenile traders of the city.

It was claimed that the badges were of such poor quality that the pins broke and the boys lost them very easily. The delegates also asked that the by-law be enforced relative to the boys wearing their badges all the time, as it was stated that in many cases one badge is made to do for a whole family of boys, and that in other cases the fact that they do not wear them always, enables underaged children to violate the civic by-law relative to juvenile street trading.

EIGHTY INJURED.

Kittery, Maine, Oct. 19.—Eighty employees of the Portsmouth navy yard, on the way to begin their day's work, were injured to-day, three possibly fatally, in a collision between two heavily loaded trolley cars on the Atlantic Shore Line railway at Fort Hill. Falling leaves had made the rails slippery, and the first of two cars mounting the hill failed to respond to its brakes and rolled back down the hill, crashing into another car. A similar accident occurred at the same spot six years ago.



BOY JOY RIDERS

Took Doctor's Auto From Door of Theatre and Abandoned it in Seigneurs Street.

Three boys, believed to be under fifteen years of age, took possession of Dr. Austin Irvine's automobile as it was standing in front of His Majesty's Theatre last evening, and drove about town, where, no one but themselves can tell, and abandoned it in Seigneurs street, at 10 o'clock, when their guilty consciences scared them into believing that two policemen who were approaching them were about to arrest them for theft of the vehicle. Jumping from the auto they ran along the Grand Trunk tracks, abandoning the machine to the care of Constables Lacoste and Corbett, who traced it to its owner by the number.

THE 'WITNESS' DAILY PATTERN.

The home dressmaker should keep a little catalogue scrap book of the daily pattern cuts. These will be found very useful to refer to from time to time.



8808.—A COMFORTABLE NEGLIGEE.

This neat little dressing sack has many practical features. It may be finished with square neck opening or with the turn-over collar, and the sleeves may be made in either of two lengths. The 3-8 inch tucks in front give a pleasing amount of fulness, and serve as a simple trimming. The pattern is cut in six sizes, 32, 34, 36, 38, 40, 42 inches bust measure. It requires 2 1-2 yards of 36 inch material for 36 inch size.

PATTERN COUPON.

Please send the above-mentioned pattern as per directions given below.

No.....

Size .....

Name .....

Address in full:

.....

.....

.....

N.B.—Be sure to cut out the illustration and send with the coupon, carefully filled out. The pattern cannot reach you in less than a week. Price 10 cents each, in cash, postal note or stamps. Address, 'Witness' Pattern Department, 'Witness' Block, Montreal.

LOCAL OPTION STRENGTH.

Over One Hundred Municipalities in the West Present Petitions.

Regina, Oct. 19.—The following cities and towns in Saskatchewan have filed petitions in regard to local option, and will vote on a by-law on December 12:

Cities—Regina, Moose Jaw, Saskatoon, Prince Albert.

Towns—Oxbow, Estevan, Alameda, Weyburn, Caron, Mortlach, Maple Creek, Carl le, Arcola, Balgonie, Qu'Appelle Indian Head, Yorkton, Davidson, North Battleford, Battleford.

Summarized, the totals are: Cities, 4; towns, 17; villages, 82; rural municipalities, 31; local improvement districts, 40.

MR. PERLEY AS CANDIDATE.

Rumor That He Will Oppose Minister of Labor.

Berlin, Ont., Oct. 19.—It is currently reported that the North Waterloo Conservatives are to invite Mr. Geo. H. Perley, M.P., the new Conservative whip, to contest this riding against W. L. Mackenzie King. Mr. Perley is a son-in-law of Mr. Ward Bowlby, K.C., Crown attorney here. Rumors have also been rife that Mr. Adam Beck is to take up the cudgels against Mr. King, but the former has stated that he will stick to provincial politics and see his Niagara power scheme through to a finish.

'LITTLE NATHANS AT HOME.'

Pertinent Remarks by Clergymen Regarding Censure of Rome's Mayor.

Ottawa, Oct. 19.—Speaking of the open-air meeting held at Montreal on Sunday, when a resolution censuring the conduct of the Mayor of Rome towards the Pope, was adopted and cabled to Rome, the Rev. Father Whelan stated to-day: 'I think the entrusting of this resolution to the Cardinal Secretary of State was a delicate way of rebuking the brood of little Nathans who are working overtime in the French-Canadian press trying to discredit Cardinal Merry Del Val and the Apostolic Delegate to Canada.'

Father Whelan said it was a pity the meeting at Montreal did not more openly censure the little Nathans at home.

CITY TO SUPPLY MILK.

Pasteurized Product to be Served by New York.

New York, Oct. 19.—Beginning next summer, pasteurized milk will be supplied to the public by the city government as one of the duties of the municipality. This decision was reached yesterday, at a meeting of the budget committee of the board of estimates.

—COAL—

As in other articles it pays to get the best obtainable. Our equipment is such that we can assure you satisfactory delivery.

FARQUHAR ROBERTSON,
206 St. James St.

Lake Edward Sanatorium

A Well Equipped Institution for the Scientific Treatment of TUBERCULOSIS.

Situated in the Laurentian Mountains at an elevation of 1,500 feet. Dry, sandy soil, and bracing, sunny climate. Individual room and sleeping balconies. All modern conveniences.
For information apply to
W. E. AINLEY, M.D., Supt.,
Lake Edward, Que.

BOYS wanted to sell the 'Canadian Pictorial,' Canada's leading illustrated magazine. Splendid premiums or generous cash commission. Hundreds of boys busy and delighted. Room for hundreds more. Why shouldn't you profit? A postcard will secure full particulars, premium list and a package to start on, if you live outside Montreal and suburbs. If inside the city, phone us or drop in and see what we have to offer you. Address, Boys' Sales Dept., John Dougall & Son, Agents for the 'Canadian Pictorial,' 'Witness' Bldg., Montreal.

Afraid to Eat?

Does the fear of indigestion spoil the enjoyment of your meals? It needn't. Just take

NA-DRU-CO DYSPEPSIA TABLETS

and you won't know you have a stomach. They will see to it that your food is properly digested. They are among the best of the NA-DRU-CO preparations, compounded by expert chemists and guaranteed by the largest wholesale druggists in Canada. **50c. a box.** If your druggist has not stocked them yet, send us 50c. and we will mail you a box.

NATIONAL DRUG AND CHEMICAL CO. OF CANADA LIMITED, MONTREAL. 36

LEADING SCHOOLS AND COLLEGES.

ELOCUTION
for LADIES AND GENTLEMEN
UNDER
Prof. J. P. STEPHEN
(22 years' experience as a Specialist)

CALL See our premises Get full information

MONTREAL SCHOOL OF ELOCUTION
18 McGill College Avenue
Telephone: Up. 2474

BIRTHS, MARRIAGES AND DEATHS

Notices of births, marriages and deaths, must invariably be endorsed with the name and address of the sender, or otherwise no notice can be taken of them. Birth notices are inserted for 25c; marriage notices for 50c; death notices for 25c, prepaid. The announcement of funeral appended to death notice, 25c extra; other extensions to obituary, such as short sketch of life, two cents per word extra, except poetry, which is 50c per line extra, prepaid.

Annual subscribers may have announcements of birth, marriages and deaths (without extended obituary or verses) occurring in their immediate families, free of charge, in which case name and address of subscribers should be given.

BIRTHS.

SLOAN — On Oct. 15, 1910, to Mr. and Mrs. A. E. Sloan, a daughter.

MARRIED.

FREDERICK — PERCY — In Kingston, Ont., on Oct. 18, 1910, by the Rev. T. W. Savary, at the home of the bride's parents, 51 Arch street, Mabel, eldest daughter of Mr. and Mrs. Thomas Percy, to James Ashley Frederick, of Foxboro, Ont.

GORDON — JONES — At All Saints' Church, Niagara Falls South, Ont., on Oct. 12, 1910, by the Rev. Rural Dean Bevan, Irene Woodrooffe Jones, daughter of Mr. and Mrs. Cyril Manby, to John Neal Gordon, manager of the Standard Bank at Forest, and son of the late T. A. W. Gordon, Fergus, Ont.

GILMOUR—BALFOUR—At the Cathedral of the Holy Trinity, Quebec, on Oct. 17, 1910, by the Venerable Archdeacon Balfour, assisted by the Very Reverend Dean Williams, Dudley Fraser Gilmour to Muriel Curren, youngest daughter of G. H. Balfour.

REINSCH—CRAWFORD—At 'Evergreen Villa,' Beith, Quebec, on Oct. 12, 1910, by the Rev. Robert Smith, Grace, youngest daughter of Mr. and Mrs. Chas. Crawford, to Chas. Henry Reinsch, of Pueblo, Col.

DIED.

CHEVERALL — Drowned at Cartierville, P.Que., on Oct. 2, 1910, Austin Leonard Cheverall.
Funeral at Salisbury, England.

HARTT — Suddenly at Savoy Hotel, London, Eng., on Oct. 12, 1910, George F. Hartt, in his 57th year.

HALL — At Leeds, Megantic, on Sunday morning, Oct. 16, 1910, at the residence of her son-in-law, Mr. C. W. Jiggens, Elizabeth Walden Hall, relict of the late George Hall, in the 87th year of her age. A native of Aldingborne, Sussex County, England.

KERTON — At the Grace Dart Home, on Oct. 11, 1910, of tuberculosis, Walter Kerton, aged 40 years, a native of Barbadoes.

MacMARTIN — At St. Andrews East, Quebec, on Oct. 17, 1910, Susan MacEwen, relict of the late Peter E. MacMartin, aged 87.

MONTEITH—In this city, on Oct. 18th, 1910, Andrew Monteith, in the 79th year of his age.
Funeral from his late residence, 435 Magdalen street, Point St. Charles, on Thursday, Oct. 20, at 2.30 o'clock.
Friends and acquaintances kindly accept this intimation.

MORTON — Fell asleep in Jesus, on Sunday, Oct. 16, 1910, James Morton, in his 88th year, a native of Paisley, Scotland.
Funeral from the residence of his son-in-law, A. I. Mearns, 40 Prince Arthur east, on Wednesday, Oct. 19, at 2.30 p.m.
Glasgow papers please copy.

NORWOOD—On Oct. 18, 1910, Rebecca Norwood, agd 73 yars.
Funeral from her late residence, 187 Joseph street, Verdun, on Thursday, Oct. 20, at 2 p.m.

SMITH — At Moore Home, on Oct. 19, 1910, Margaret Smith, widow of the late Alex. Smith, painter, of this city.
Funeral on Thursday, at 3 p.m., from Seale's Undertaking Rooms.

Those sending notices for the above column may send with them a list of names of interested friends, together with a one-cent stamp for each address, and marked copies of the 'Witness' containing the notice will be promptly mailed. For addresses in foreign countries three cents will be required.

TEES & CO.,
Funeral Directors
912 ST. CATHERINE W.
Phone Up 1653. (Note change of Address)

ESTAB. 1840
Jos. C. WRAY & BRO.
UNDERTAKERS
HEAD OFFICE 290 MOUNTAIN ST.
EAST END 297 ST. DOMINIQUE ST.

SEALE & SON
Funeral Directors
312 Dorchester St. West.
Phone Up 953. Night Phone, Up 2877

FREE "MARCIL'S MAGAZINE" for 5 mos. Illustrated. Shows HOW Fortunes are made in Montreal land. Write Geo. Marcil & Co. Dept. W., Montreal, Que

Cold Weather Sense
THAT Jacket, Costume, Ulster, Fur-lined Coat, Furs; in fact, all your warm clothing should be cleaned or dyed now.
Gold Medalist
British American Dyeing Co.,
7 Phones and Offices.

Four Phones
Ready to answer your call. Ring us up to-day, and your laundry will be sent for, cleansed in an up-to-date manner, and returned to you in reasonable time, giving you entire satisfaction.
TROY LAUNDRY Co.
VERDUN.

Offering of $650,000 of 7% Cumulative Convertible Preference Shares With 25% Bonus in Common Stock of the

PACIFIC-BURT CO., Limited

(Incorporated by Ontario Charter.)

CAPITALIZATION:
7% Cumulative Convertible Preference Stock $650,000
Common Stock 650,000

DIRECTORS.

S. J. MOORE, Toronto, President Wm. A. Rogers, Limited, and F. N. Burt Co., Limited, President.
F. N. BURT, Buffalo, N.Y., Managing Director F. N. Burt Co., Limited, Vice-President.
H. T. SCOTT, San Francisco, President Pacific Telephone & Telegraph Co. and Mercantile National Bank, Vice-President.
A. E. AMES, Toronto, of A. E. Ames & Co., Limited; Vice-President F. N. Burt Co., Limited.
JAMES RYRIE, Toronto, President Ryrie Bros., Limited; Director F. N. Burt Co., Limited.
DR. CHARLES W. COLBY, Montreal, Director Imperial Writing Machine Co.
HORACE P. BROWN, Emeryville, Cal., General Manager.

TRANSFER AGENT AND REGISTRAR—National Trust Co., Limited, Toronto.
BANKERS—The Metropolitan Bank, Toronto.
COUNSEL—Messrs. Thomson, Tilley & Johnston, Toronto.
AUDITORS—Messrs. Clarkson & Cross, Toronto.
HEAD OFFICE—Toronto, Ont.
FACTORIES—Emeryville (San Francisco), Cal.

Preference share dividends will accrue from November 1st next, payments to be made, first, for a two-months' period on the 1st day of January next, and thereafter quarterly.

Preference Shares carry the right to the holder of exchange at any time, share for share, for Common Stock, and are preferential both as to assets and cumulative dividend at the rate of 7 per cent. per annum.

It is expected that the Common Stock will bear half-yearly dividends at the rate of 2% per annum from January 1st next.
The company has no bonds, and there is no mortgage upon its real estate.
Application will be made in due course to have both the Preference and Common Stock listed on the Toronto Stock Exchange.

WE OFFER FOR SALE AT PAR 6,500 FULLY PAID SHARES OF $100 PAR VALUE EACH OF THE ABOVE-MENTIONED 7% CUMULATIVE CONVERTIBLE PREFERENCE STOCK, CARRYING A BONUS OF 25% OF THE AMOUNT OF THE PREFERENCE SHARES IN COMMON STOCK.

Payments are as follows:—
10. per share with subscription, and
90. per share on or before November 1st next.

Subscription books are now open at our offices, and will close not later than 4 o'clock on Tuesday, the 25th inst. The right is reserved to allot only such subscriptions and for such amounts as may be approved, and to close the subscription books without notice. Subscription forms are available on request.

We recommend purchases of these shares, the Preference Stock dividends being well assured and prospects being good for satisfactory dividends on the Common shares.
Memoranda are appended, signed respectively by the President, Auditors and Solicitors of the Company, relating to its history and prospects and to the character of its shares.

A. E. AMES & CO., Limited, - Toronto

PACIFIC-BURT CO., Limited.

The Pacific-Burt Co., Limited, is acquiring the whole of the business of the Pacific Manifolding Book Company, of San Francisco, as of March 31st, 1910, subject to a 6% dividend from that date until September 26th, 1910, upon the capital stock of the latter company; also, the exclusive rights under all patents owned and to be owned by F. N. Burt Company, Limited, for the States of California, Oregon, Washington, Idaho, Montana, Utah, Nevada, Arizona, New Mexico, Wyoming and Colorado.

The Pacific-Burt Co., Limited, is also acquiring the factory site and buildings of the Champion Investment Co. at Emeryville, Cal., a growing manufacturing suburb of San Francisco, where the factory of the Pacific Manifolding Co. has been operating, and where it is proposed to instal the special machinery for manufacture of small paper boxes, and to conduct such a business as is now operated by the F. N. Burt Co., Limited, in their Buffalo factories.

The Pacific Manifolding Book Co. holds exclusive licenses under present and future patents of the Carter-Crume Co., Limited, for practically the same territory as mentioned above in relation to the Burt patents, viz., the territory west of Denver, Colorado, to and including the State of California. Settlement has been made by which no royalties are payable under these licenses in future. The terms on which all the above assets and rights are being secured by the Pacific-Burt Company are set out in detail in an agreement with me as vendor, dated 11th October, 1910, and filed in the office of the Provincial Secretary.

The business has prospered for many years, the year ending March 31 last having been the most prosperous of any theretofore, though net profits for the year now current will appreciably exceed that record. The business has consisted chiefly of the manufacture of merchants' counter-check books and cash sales books for stores, together with kindred lines necessary for use in connection with the highly systematized business of department stores. It is excellently organized and strongly entrenched, being largely protected from excessive competition by heavy freight charges from the east, caused by distance and the Rocky Mountains. The sales for the year ending March 31st last showed an increase over those of the previous year of 25%, and this rate of increase has been maintained for the months of the current year over the same months of the year preceding. The expectation is that both business and profits will continue to show steady and satisfactory increases.

The principal employees of the Pacific Manifolding Book Co. have become employees of the Pacific-Burt Co., Limited, including the General Manager, Mr. Horace P. Brown, to whom much of the success of the business in recent years is to be credited. He has agreed, at the option of the company, to remain for a term of five years, and not to engage in competition for a period of ten years thereafter.

The opportunity for establishing a large and profitable business in the specialties manufactured by F. N. Burt Co., Limited, is unusually attractive, a growing demand is assured, and the special machinery and methods used by the company, which will always be at the command of the Pacific-Burt Co., insure a satisfactory and profitable business in the Pacific coast territory.

F. N. Burt Co., Limited, have found it necessary, by reason of the large amount of business being offered them in the eastern States, to enlarge extensively two of their principal factories in Buffalo. In view of this, and of the prospects of their Canadian branch, the Directors of that company have concluded, in establishing a business on the Pacific coast, to avail themselves of the opportunity furnished by the exceptionally good organization and management of the Pacific Manifolding Book Company. An agreement has, therefore, been entered into by which all present and future patents, inventions and improvements of F. N. Burt Co., Limited, become the property of the Pacific-Burt Co., Limited, for the Pacific coast territory, subject to payment of certain percentages upon the gross income of that department.

Ample provision is made in the capital of the company for steady expansion of the present business, and for installation of the plant for manufacture of the Burt lines, as well as for working capital.

The business now in operation, being so well established and prosperous, insures from the beginning net profits considerably more than sufficient to pay Preferred Stock dividends. It will, of course, require a number of months to instal the plant and organize the business of the Burt Department, but I believe that the current rate of earnings on the present business will warrant the declaration of dividends upon the Common Stock at the rate of 2% per annum from January 1st next, while increases in Common Stock dividends may reasonably be expected from time to time after the Burt Department has come into full operation.

S. J. MOORE, President.

Toronto, October 12, 1910.

ACCOUNTANTS' STATEMENT

Regarding the operations for the five years ending March 31st last of the Pacific Manifolding Book Company, of Emeryville, California, after adjusting the net profits as to rent and royalty with the basis which has come into operation through the formation of the Pacific-Burt Co., Limited, and after deducting ample charges for interest, bad debts, depreciation and maintenance and repairs of the property, we hereby certify that the net profits for the period named were as follows:—

Year ending March 31st, 1906	$39,029
" " " " 1907	53,279
" " " " 1908	45,212
" " " " 1909	35,889
" " " " 1910	60,428

Profits of the two years ending in 1908 and 1909 were injuriously affected (to an unequal extent, however) by the results of the financial panic in the United States in the latter part of 1907. The lessened profits during these two years were out of the ordinary, and do not indicate the Company's normal earning power.

We are advised that it is the intention of the Directors to close the Company's fiscal year at the end of the present calendar year. From the evidence now in our possession the net profits of Pacific-Burt Co., Limited, for the last nine months of this year should not be less than $50,000, or at the rate of $66,666 per annum.

We have not considered the question of future profits from the Burt portion of the business.

Toronto, October 12th, 1910. CLARKSON & CROSS.

SOLICITORS' OPINION

We have had charge of the formation, under the laws of the Province of Ontario, of the Pacific-Burt Company, Limited, and certify that both the Preference and Common shares have been validly issued as full paid shares, the Preference shares being preferred as to both assets and cumulative dividend of 7% per annum, and carrying the right to the holder to exchange the same at any time, share for share, for Common Stock.

Toronto, October 14th, 1910. THOMSON, TILLEY & JOHNSTON.

DREAMS OF ARABY

Visions Conjured Up by Sight of Oriental Rug Collection Now in Montreal

The seat was an Egyptian carved settee, with Moosharabia work from Beyler Bey Palace on the Bosphorus. On the floor was a Samareand carpet from the palace of Riza-Pasha in Constantinople. Above hung a brass lamp, delicate in its wondrous tracery. It had hung smokily for years from an arch in an old mosque somewhere back of Ararat. All about were strange rugs, beautiful hangings, curious furniture. It is a place in which to sit and dream the fantastic dreams of Araby.

There is only one spot in all America where such surroundings exist. It is at 32 University street, the auction rooms of Walter M. Kearns, and the treasures of the Orient are the private collection of His Excellency Sidkey Bey, formerly representative of the Imperial Ottoman Government at Washington and New York. The revolution came and Sidkey Bey returned to Turkey. When the young Turks decided that the possessions of the deposed Sultan, Abdul Hamid, were to be sold by public auction to reimburse the treasury for the many inroads made by the former ruler, Sidkey Bey took the opportunity to purchase many of the treasures. He had intended taking the collection to New York and placing it on the market there, but he was persuaded by a friend to bring the collection to Montreal for disposal. The rugs and furnishings have been on exhibition yesterday and to-day. The sale begins to-morrow.

An air of mystery, romance, adventure, intrigue lurks about the whole place. What soft-footed conspirators mays have crept across that Daghistan hall rug, many many years old, or hid behind the silken porteires that are draped over this brass tabouret that stood in the reception hall of the Yildiz Kiosk. How many favorites of the harem have reclined at luxurious ease on the embroidered couch-cover that is thrown carelessly over a Turkish tray, inlaid with silver.

In the windows is a shawl, that several centuries ago patient fingers wove in some mud village sliding down a Persian hill. Such shawls are not made now. This art, like so many others, has perished.

Around the walls hang large rugs, every figure in the design fraught with mystic significance. They were woven on the rude hand-looms of long ago. From a mud-walled, despot-ruled city south of the Caspian, keen merchants with their swarthy hands, carried them on swaying camels over the barren wastes to the markets of the Orient. They have lain on the floors of wondrous palaces, they have seen the wantonness, the unreality of the east pass by with kaleidoscopic coloring. They have endured the feet of generations.

Over a banister hangs a prayer-rug that has felt the knees of a Moslem believer morning, noon and night for a century. When the shrill call of the muezzin rang out, the ruler of a palace knelt upon it and muttered his supplications.

Suspended from the ceiling as one enters is a huge brass lamp which shed a flickering glow upon the slippered multitude that raised fervid petitions to Allah. As the smoke from the scented oil curled lazily to the vault of a great dome veiled sloe-eyed maids gazed furtively about at their sisters.

There is a great rug hanging from the front wall, rich in coloring and design. From a great vessel rises a spreading tree. In the branches are birds. Peacocks and strange animals are portrayed about. It is all a tale, told in the picture-poetry of the east, the language that passed with the age that knew it.

There are rugs, the value of which is counted in thousands rather than hundreds. But they are too many to be described.

TRAFALGAR TROPHIES.

Lord Strathcona's Distribution of Shields.

Just a year ago yesterday, a movement was set afoot in Toronto for the distribution of Nelson shields, to commemorate Trafalgar Day. The shields were to be made of metal taken from the old 'Victory' and 'Foudroyant.' Since then many universities, colleges and public schools throughout the whole Dominion have taken the opportunity of procuring one of these shields.

This is being done by the munificence of Lord Strathcona, administered by the owners of the metal in conjunction with the British and Foreign Sailors' Society.

The Rev. Alfred Hall, the special commissioner, who acts at the presentation ceremonies, has addressed 25,000 students and pupils at the different presentations.

It is hoped that every educational institution in the Dominion of Canada will follow the other universities in thus commemorating Trafalgar Day and honoring its great hero, Nelson.

BANK MANAGER DEAD.

Mr. A. Dussault, Joliette, Had Been Ill for Some Time.

Joliette, Oct. 19.—Mr. A. Dussault, manager of the Royal Bank of this town, died on Monday afternoon. The deceased was connected with banking business in Berthier for some time, and afterwards was interested in the biscuit factory here, until he became manager of the Royal Bank. He had been in poor health for some years.

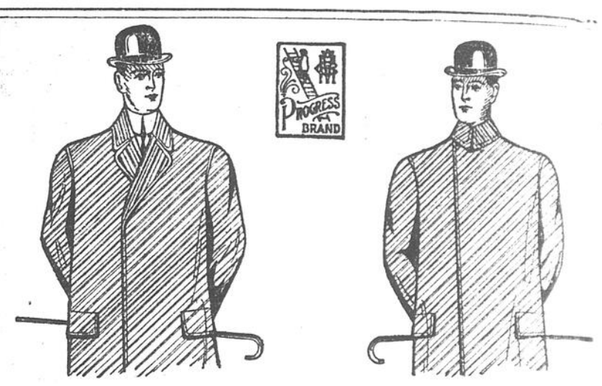
OUTREMONT COUNCIL.

At a meeting of the Outremont Council last night, Mr. Hanson, representing the Montreal Water & Power Company, applied for an increase of the water tax. After some discussion during which Mr. Hanson pointed out that the water supplied to Outremont was better than that supplied to the city, it was decided that the Water & Power Company should have nine percent on the total valuation of the buildings in the case of self-contained houses.

A number of tenders for the fire and police station, which it is proposed to build on the corporation lots on St. Just street, were opened, but after some two hours' discussion it was decided to postpone the matter until next spring, when it was thought building operations can be carried on more successfully. This will necessitate calling for entirely new tenders.

NOTES AND NOTICES.

The Beethoven Trio and the Mason & Risch Piano.—The Mason & Risch Concert Grand Piano, used by Mme. Froelich at the Beethoven trio concert last night in the Windsor Hall, fully demonstrated to a critical audience that this Canadian piano is unsurpassed, possessing a tone of dazzling brilliancy and purity, responding to every intention of the performer. Layton Bros., 550 St. Catherine St. W. (corner Stanley St.), Sole Agents.



Be On Your Guard Against Imitations Of "PROGRESSO" Overcoats

The successful article is always imitated.
"PROGRESSO" is the most successful creation in Overcoats ever introduced into Canada.
Its distinctive features are so unique and valuable that they have been patented.
This, however, does not prevent others from making extravagant claims for cheap imitations—nor in giving ordinary overcoats names sounding something like "PROGRESSO".
Sensible men know that there is no economy in buying these imitations when *the genuine* "PROGRESSO" OVERCOATS can be obtained at reasonable prices.
This trademark is in the genuine. It means value, satisfaction, money's worth. Look for it.

MADE AND GUARANTEED BY
H. VINEBERG & CO. LIMITED, - MONTREAL.
SOLD WITH A GUARANTEE BY 87
Canada's Leading Clothiers

SATISFACTION GUARANTEED.

MARCHAND
Jacobs Building
284 ST. CATHERINE ST. WEST.

A Beautiful Assortment of
Autumn Suits for Women

500 Women's New Fall Suits On Sale Thursday, 20th Inst.

We have reserved this remarkable lot of Suits for to-morrow's selling. Such bargains should bring crowds of buyers to our Suits section.

$12.95

These Suits are made of fine Serge and Panama. The Coats are 34 inches long and lined with guaranteed Satin. The colors are gray, navy, and black; also plenty of black. To-morrow, $12.95

$17.95

Women's Stunning Serge and Cloth Suits; cannot be matched in Montreal for less than $25.00; the material is a guaranteed strictly all wool Serge. In tailoring, style and finish it is equal to anything commanding $25.00. A wonderful Suit for the money.. .. .. $17.95

$23.50

Man-tailored plain Cloth Suits in pure wool Venetian. We feel certain that these strictly man-tailored Suits will provide a class of garments for which women have long sought. Come here and see these Suits; you will be convinced and captivated. Regular $30. Special.. .. .. $23.50

EXCLUSIVE IMPORTED MODELS

In all the latest shades and styles; plain or fancy trimmed design; value up to $40. To-morrow, $29.25

MARCHAND
Jacobs Building
284 ST. CATHERINE ST. WEST.

THE LATE AGNES CRAIG.

The funeral of Agnes Craig, who was asphyxiated on Friday last, was held at Tees's undertaking rooms this morning, at ten o'clock. The Rev. James Patterson, city missionary, conducted the service. Mrs. Francis, of the Domestic Guild, under whose auspices the girl came from Scotland a year ago, kindly offered a grave, but as it was found that the girl had left sufficient to defray the cost of the funeral was buried at her own expense the new Hawthorne Cemetery Pointe aux Trembles.

THE SKY-MAN

By...
HENRY K. WEBSTER,
Author (with Samuel Merwin) of Calumet "K"

Copyright, 1910, By The Century Co.
Copyright 1909, 1910, By The Success Company.

SUMMARY OF PRECEDING CHAPTERS.

This stirring story of invention and adventure opens in the solitude of the Arctic Circle, and Philip Cayley, a young American army officer, is at first the only human being on the scene. The latter, following a false charge of disgrace against him by his greatest friend, Perry Hunter, has driven him into solitude in disgust at humanity. During his four years of life alone in the north he has mastered the secret of flying, and it is while aloft that he catches his first sight of human beings since his departure. The murderer passes a deliberate murder. The murderer and his companions disappear. Cayley waiting until midnight descends cautiously on the hitherto unknown coast where he had discovered the men, and visiting first the ship, which is anchored to an ice floe, startles a young girl who is alone there. He finds her name is Jeanne Fielding, and that she is at present waiting for word of her father lost years ago whose records or remains are being sought by a party from the yacht. Cayley, in turn, explains his presence, and after promising to make a search on his own account, creates away, having told her nothing of the murder he had witnessed. He leaves behind him by accident, however, the instrument he had picked up on the scene of the murder. The murderer himself, a giant named Roscoe, was one of the survivors of the 'Walrus' wreck-ed four years ago. The crew of eleven had been welcomed to this shore by Captain Fielding and two other sur-vivors of the previous wreck, but for the sake of a deposit of gold known of by them, Roscoe had one day murdered all three and assumed undisputed com-mand of the 'Walrus' men. On the approach of the yacht he had forced them to desert their huts and go into hiding. To Planck alone, the former captain of the whaler, he explains his ruse to entrap the search party now on land in Fog Lake, and after so drawing away from the yacht the inevitable re-lief party, take the vessel and steam away with the gold they had collected. On board the yacht, Jeanne tells her guardian, Mr. Fanshaw and his son Tom, of Cayley, and Tom tells her the story of Cayley's disgrace. News is just brought of the murder of Perry Hunter, who had been of the party. and it is discovered that the ar-row with which Hunter was kill-ed fits the instrument Cayley had left behind, when he returns and is an-grily accused of the murder of the man who, he discovers to his horror, was his old chum. Jeanne's assertion of Cay-ley's innocence angers Tom Fanshaw, and after Cayley has flown away, de-termined to return to solitude, and the relief party have left the yacht, Jeanne attempts to make it up with Tom, only to have him passionately declare his love in her distress at this she leaves him and rows ashore, when, fog coming on, she is rescued from Roscoe only by Cayley's sudden appearance. The sound of shots in the direction of the yacht he explains to her as the struggle between the returned search parties and Ros-coe's party, which had taken the yacht. Realizing that if the 'Walrus' people are defeated and return to shore the girl will be at their mercy, he persuades her to return to the hut which he se-cures from within and spends the night reading Captain Fielding's pa-pers which Jeanne had discovered there. On morning reveals, however, that the yacht has disappeared, but Cayley per-suades Jeanne that there is reason to hope to live to be rescued. They spend the first day working hard, and Cayley kills a polar bear. Next morning is found a tunnel leading up the cliff side to the buried pilot house of Captain Fielding's ship, where Cayley finds some important stores.

CHAPTER XVI.—(Continued.)

'You didn't finish,' she said. 'There was something else.'

'I thought too late.—Oh! it's noth-ing, but it caught me—rather, and I thought I would spare you the twinge that finding it had given me. I might better have read it right out. It was a big plum pudding, in a tin, you know — Crosse & Blackwell's. But there it was, waiting, I suppose, to lend some sort of an air of festivity to their next Christmas.'

The girl rose from her seat and going over to the window, stood for a while gazing out up the beach.

When she turned back, he saw that her eyes had dimmed a little, but the tone in which she addressed him was steady:

'Well, shall we go to look for our other cave, where the real stores are? There won't be anything heart-rend-ing about that, at all events.'

Cayley did not rise when she did, but remained, looking rather thought-ful, just where he was. The girl mis-interpreted his hesitation.

'I forgot how tired you must be,' she said. 'Of course we'll wait.'

'No, that's not it. I was only think-ing. I believe we could live through the winter on what we've got right here—the bear, the birds and what stores we found in the observatory. They wouldn't more than last till the winter was over, but I think with a little good economy they would do that.'

'You don't mean not to try to find the other cave?'

'No. It was simply a question of making what we have got safe and shipshape first—spending as much of this fine day as is necessary getting in more wood, the rest of those birds, and skinning and butchering that bear we killed last night, before we go out on an exploring expedition that may prove a wild goose chase.'

'I see,' she assented thoughtfully. 'You mean what Tom would call play-ing it safe.'

'That's a fine day out there,' Cayley went on, 'but what weather-wisdom I have gained up in this part of the world makes me suspicious that we're about to have a change.'

The girl sighed somewhat ruefully. 'You are horribly reasonable,' she said.

The thought of going back to yes-terday's drudgery her muscles were still stiff from, instead of setting out along that sparkling beach with Cay-ley, in search for their Aladdin's cave, was one that took some courage to face. Nevertheless, her hesitation was only momentary.

'Aye, aye, captain,' she said, holding out her hand to him. 'What do you want me to do?'

He left her provided with a jack-knife he had in his pocket and the task of skinning and dressing the rest of the birds they had brought in from the cairns the day before. Those he had already prepared were to be hung up with these in their cold storage cellar back of the hut.

He himself, with his sheath knife and the axe head he had discovered, fitted into the broken handle of the pick, for a cleaver, set out down the beach to dense the great bear which he had killed the night before. The bear was a colossal specimen, and this fact, together with Cayley's inexperi-ence and lack of proper tools, made the job a long and arduous one. But it was accomplished finally and the four quarters of the huge carcass hung up in the storage cellar, while the im-mense white pelt, which had been rubbed with sand and wet wood ashes from their fire-place, was stretched and it to dry.

Jeanne had been working steadily all day at the task Cayley had assigned her, and by constant repetition had al-ready become expert at it. The am-ount she had accomplished surprised him greatly; but she declined to al-low him to make a merit either of her application or her skill, and did not take kindly to Cayley's suggestion that she had done what would pass for a day's work.

'When you stop, I will,' she told him.

So they effected a compromise. Cay-ley was to go out and bring in a load or two of firewood, while she cooked supper.

It was just about the same time in the afternoon that it had been yes-terday when he set out, a-wing, to find her, and had come flying down out of the sky to drive away the sudden nameless terror which had beset her. That thought led him, now, to visualize some sticks of wood, rather too large to carry, which had been lying on the beach near where he had found her. Thinking that it would be a good time to get them and drag them in he got a harpoon line, and it was the girl's question what he meant to do with the rope, which caused him to tell her what part of the beach he intended to visit. He asked her then if she cared to come with him, but, after a mo-ment's hesitation, she declined.

'It will be high time for supper be-fore you can get back,' she said, 'and I'd better stay here and get it ready, that is, unless I can help you.'

So he set off alone.

For awhile the occupation of setting their disordered living-room to rights and getting the supper started were sufficient to take the whole of the girl's attention. But later, when it was a question merely of waiting for the pot to boil, and of not watching it so that it would boil sooner, she moved restlessly to the door and stood there, before the hut, gazing down the beach in the direction Cayley had taken. He was already out of sight around the headland.

The gorgeous riot of color in cloud and ice and vapor, which marked the end of the day, had already set in. But this time, perhaps because she was alone, it was not the beauty, but the terror of it that impressed the girl—the heartless cruelty of it.

For one moment the thought of a certain little hill-sheltered meadow, with a sleepy brook meandering across it and the shade of gnarled old oaks dotting its sunny, golden green with patches of deep shadow, of sleek, well-fed cattle and a grassy little lane, which one got into by means of a stile, coming before her all at once, distinct in all its minute, homely detail, gave her mind a sudden wrench that was almost intolerable.

She wished she had gone with Philip, and she gazed with straining eyes to-ward the narrow bit of slanting beach around the base of the headland which was the place where he must appear. He was not to be expected yet, not for a long time, probably, for his progress, dragging those great sticks he had set out to bring home, must be slow.

And then, even as she looked, she saw him, not moving slowly with his burden, but running—run-ning at his topmost speed, like a man in fear of something.

Instinctively she moved forward to meet him, and this move of hers en-abled him to see her. He slackened his pace instantly, and waved her back toward the hut. She obeyed that imperative gesture of his, without hesitation, but still remained in the doorway, watching him as he rapidly drew nearer.

When he had got near enough so that she could see his face and read, more or less, what she saw there, she again moved forward to meet him, and this time he did not wave her back. When he came within arm's reach of her, he caught her and held her tight in his two hands.

'What is it, Philip?' she asked, searching the depth of his eyes and trying to plumb the horror she saw in them. 'What happened out there?'

'Nothing—happened. But I saw something there that made me anxious for your safety. . . . It's all right now you're safe. Nothing has happened here, has there, while I have been gone?'

'Nothing. What could have happen-ed, Philip?—It can't be anything that you're afraid to tell me,' she went on, for he had not answered her. 'There can't be anything you'd be afraid to tell me now—not after yesterday.'

'Oh, no; it's not so bad as that, but I saw that I had been wrong to leave you, even for that little while. You see the sight of the place brought back to my mind what you had told me yesterday of the terror you had felt there, and of the thing that you saw in the twilight. And so I looked about, and Jeanne, it was no baseless terror, no product of the twilight and the fact that you were far from home. There was something there, slipping along from the shelter of one boulder to that of another. I found the tracks in the snow. They weren't more than ten paces away from you when I came down out of the sky.'

'Was it the bear?' she asked. 'That was what you thought it might have been, at the time.' But he could see in her eyes that this was not the answer she expected.

He shook his head; that told her enough.

(To be continued.)

"BED-TIME STORIES"

QUARREL IN THE WORK BASKET.

It began with the needles boasting of their sharpness. 'You may be sharp,' chorused the pins, 'but you are not always bright. What would be-come of us if we lost our heads as you do?'

'What is the use?' said a darning needle, of 'having a head with nothing in it?'

At this pointed remark the pins could do nothing but glare in anger. But a particularly large-headed pin was heard to mutter something about wasting time talking to people who were profane with every thread they drew.

'Besides,' continued the needle, tak-ing no notice of the remark, 'whatever else is said of us, no one can deny that we are either good for something or are utterly useless and thrown out of the way, while you lie about, drag-ging out a miserable existence, with a crooked back which folks try in vain to straighten, hating to throw you away while there is any possibility of your being of use, and yet never satisfied with you.'

'Quite a long and eloquent speech, I declare,' said the emery, ready at short notice to aid the weakest side. 'You haven't either of you but one good point each to boast of.'

'Oh, keep still!' sharply retorted a number nine needle; 'you haven't any, nor an ounce of sense, either.'

'No, but I have an ounce of emery,' replied that worthy article, 'which answers every purpose in my case. You are a little crusty, my friend. Better let me try and brighten you up a bit.' And he grew quite red with laughter at his own witticism.

'I am sure,' said the spool of thread, 'the needles are very painstaking; they are sure to go through with any-thing they undertake.'

'Yes, when they have someone to back them,' said the thimble prompt-ly. 'As for being painstaking, I should call it painsgiving.'

At this there was a general smile of approval. Whereupon the wax, who liked to see things go smoothly, said in a soothing tone, 'Well, we all give a great deal more pain and trouble than we ever receive, though I, my-self, am very easily impressed.'

'And I am easily bitten,' answered the thread snubbingly. 'It is real good of you, I know,' he added, in a milder tone 'to defend my chums, the need-les. You are very clever at taking the kinks out of one, but you cannot deny that the pins are a dull, conceit-ed set, who are always getting people into trouble. They ought to know their place and keep it.'

'It strikes me,' interrupted the scis-sors in a cutting tone, 'that it would be well if we all did that. Each of you was made for the work you are to do. It is no more disgraceful for me not to be able to sew than it is for you not to be able to cut. Besides, we would none of us be of any use without a hand to guide us. So let everyone attend faithfully to his own duty, and he will have no time to discuss how his neighbor performs his.

'He who would most perfect be
Should first his friends' perfections see.'

The poetry closed the argument for the other articles, not understanding it, took it for profound wisdom, and so did not dare say a word in reply.—'Eagle.'

WHAT SAITH THE SCRIPTURE?

October 19.

The Lord shall be thy confidence, and shall keep thy foot from being taken.

Surely the wrath of man shall praise thee: the remainder of wrath shalt thou restrain.—The king's heart is in the hand of the Lord, as the rivers of water: he turneth it whithersoever he will.—When a man's ways please the Lord, he maketh even his enemies to be at peace with him.

I wait for the Lord, my soul doth wait, and in his word do I hope. My soul waiteth for the Lord more than they that watch for the morning: I say, more than they that watch for the morning.—I sought the Lord, and he heard me, and delivered me from all my fears.

The eternal God is thy refuge, and underneath are the everlasting arms: and he shall thrust out the enemy from before thee; and shall say, De-stroy them.—Blessed is the man that trusteth in the Lord, and whose hope the Lord is.

What shall we then say to these things? If God be for us, who can be against us?

Pro. iii., 26. Ps. lxxvi., 10. Pro. xxi., 1. Pro. xvi., 7. Ps. cxxx., 5, 6. Ps. xxxiv., 4. Deut. xxxiii., 27. Jer. xvii., 7. Rom. viii., 31.

It is not given to any man or set of men to see with absolute clear vision into the future. All that can be done is to face the facts as we find them, to meet each difficulty in practical fashion, and to strive steadily for the betterment both of our civil and so-cial conditions.—Theodore Roosevelt.

Hunyadi János
Natural Laxative Water
Recommended by Physicians
Refuse Substitutes
Best remedy for
CONSTIPATION

BANDS MEN LOOK!
NEW CATALOG
BESSON
BAND INSTRUMENTS
JUST OUT
WRITE FOR IT TO-DAY
Specialties in CLARIONETS, DRUMS & TRAPS.
C.W. LINDSAY LIMITED
OTTAWA
Successors to ORME, OTTAWA

LATEST IMPROVEMENTS
FULLEST LIGHT, AND EVERY FACILITY FOR BEST POSSIBLE WORKMANSHIP.
C. A. LAMOTHE,
Horseshoeing and Clipping
Parlor,
24 BERTHELET STREET.
Shoeing of Trotters, Runners and Gentlemen's Driving Horses, a feature of this up-to-date establishment. The only one of its kind in Canada.
N.B.—SPECIAL WAITING ROOM FOR COACHMEN.

Synopsis of Canadian North-West Land Regulations.

Any person who is the sole head of a family, or any male over 18 years old, may homestead a quarter section of available Dominion land in Manitoba, Saskatchewan or Alberta. The applicant must appear in person at the Dominion Lands Agency or Sub-Agency for the District. Entry by proxy may be made at any agency, on certain conditions, by father, mother, son, daughter, brother or sister of intending homesteader.

Duties.—Six months' residence upon and cultivation of the land in each of three years. A homesteader may live within nine miles of his homestead on a farm of at least 80 acres solely owned and occupied by him, or by his father, mother, son, daughter, brother or sister.

In certain districts a homesteader in good standing may pre-empt a quarter-section alongside his homestead. Price $3.00 per acre. Duties.—Must reside six months in each of six years from date of homestead entry (including the time required to earn homestead patents), and cultivate fifty acres extra.

A homesteader who has exhausted his homestead right and cannot obtain a pre-emption may take a purchased homestead in certain districts. Price, $3.00 per acre. Duties.—Must reside six months in each of three years, cultivate fifty acres, and erect a house worth $300.00.

W. W. CORY,
Deputy of the Minister of the Interior.

N.B.—Unauthorized publication of this advertisement will not be paid for.

GRAND TRUNK RAILWAY SYSTEM
Thanksgiving Day
MONDAY, OCTOBER 31st.
Round Trip Excursion Tickets will be sold between all stations in Canada at SINGLE FIRST-CLASS FARE. Going dates, October 28th to 31st inclusive. Return limit, November 2nd, 1910.
Montreal—New York.
Via C.V.R. Leave Montreal *8.31 a.m., *8.30 p.m. Arrive New York 9.35 p.m., 11.27 a.m.
Via D. & H. Leave Montreal *8.45 a.m., **10.55 a.m., *7.40 p.m. Arrive New York, 7.45 p.m., 10.10 p.m., 7.20 a.m.
*Daily. **Daily except Sunday.
4 TRAINS Daily, Toronto and West
9 a.m., 9.45 a.m., 7.30 p.m., 10.30 p.m.
THE "INTERNATIONAL LIMITED"
From Montreal 9.00 a.m.
CANADA'S FINEST AND FASTEST TRAIN.
Only 7½ Hours to Toronto.
Splendid equipment of Sleeping, Parlor, Dining Car and Coaches to Toronto, Detroit, Chicago, etc. Meals and refreshments en route.
PULLMAN SLEEPING CARS ON NIGHT TRAINS.
CITY TICKET OFFICES,
130 St. James St.. 'Phones Main 6905, 6906, 6907, or Bonaventure Station.

CANADIAN PACIFIC
3 Trains 3
Between
Montreal and Toronto
TO UNION STATION
Daily at 8.45 a.m. and 10 p.m
Through trains to Western Ontario, Buffalo, Detroit and Chicago.
Daily, except Sunday, at 10.45 p.m.
This service offers exceptional advantages to residents of northern part of Toronto and those having business in the city.

Thanksgiving Day

MONDAY, OCTOBER 31st, 1910.

Round Trip Tickets will be sold at

SINGLE FIRST CLASS FARE

between all stations in Canada, Fort William and East.

Going dates—October 28th to 31st, inclusive.

Return limit—November 2nd, 1910.

CITY TICKET OFFICE,
218 St. James Street.
Telephones: Main 3739-3793, or Place Viger and Windsor Street Stations.

INTERCOLONIAL RAILWAY
BONAVENTURE UNION STATION.
THANKSGIVING DAY
Round Trip Tickets will be sold at Single First Class Fare
Going Dates—October 28th to 31st.
Return Limit—November 2nd, 1910.
HUNTERS' EXCURSIONS.
Reduced fares to points in Quebec, New Brunswick and Nova Scotia.
Good going October 10th to November 12th. Returning up to Dec. 15th, 1910.
TRAIN SERVICE—MARITIME EXPRESS
8.15 a.m. DAILY — For St. Hyacinthe, Quebec, Riv. Ouelle, Murray Bay, Riv. du Loup, Little Metis, Campbellton.
8.15 a.m. Except Sat. — For the above-named Stations; also Moncton, St. John and Halifax.
4 p.m. Except Sunday — Express for St. Hyacinthe, Drummondville, St. Leonard, Nicolet and intermediate stations.
OCEAN LIMITED.
7.30 p.m., Except Saturday.
For St. Hyacinthe, Quebec, Matapedia, Campbellton, Moncton, St. John, Halifax and Sydney.
Through connections for Prince Edward and Newfoundland.
N.B.—Change of time will go into effect 23rd of October.
CITY TICKET OFFICE:
130 St. James St — Tel., Bell M. 615.
H. A. PRICE, Asst. Gen. Pass. Agt. — GEO. STUBBS, City Ticket Agt.

PROFESSIONAL CARDS

ADVOCATES, BARRISTERS, &c.

ELLIOTT & DAVID
Advocates, Barristers and Solicitors
Commissioners for all the Province
And for the States of Massachusetts and New York.
Canada Life Building, 189 St. James St.
Henry J. Elliott, K.C. — A. David,

SMITH, MARKEY, SKINNER, PUGSLEY & HYDE,
ADVOCATES, BARRISTERS, etc.
METROPOLITAN BUILDING,
179 ST. JAMES STREET.
ROBT. C. SMITH, K.C., FRED. H. MARKEY, K.C.
WALDO W. SKINNER,
WILLIAM G. PUGSLEY,
G. GORDON HYDE,

F. S. MACLENNAN, K.C.
Advocate, Barrister and Solicitor
Quebec Bank Building, Montreal.
Tel. Main 4703

Tel. Main 3960
PATTERSON & JENKINS,
Advocates, Barristers & Solicitors,
City & District Bank Building,
180 St. James Street, Montreal.
W. PATTERSON. J. JENKINS.

MARRIAGE LICENSES
ISSUED BY
JOHN M. M. DUFF
107 St. James Street. 49 Crescent Street

ST. LAMBERT COUNCIL.

At a special meeting of the above Council, held last evening, presided over by the Mayor, Mr. W. H. V. Hooper, a letter was read from Mr. J. R. Innes regarding the ill-treatment of horses by the carters in the municipality. The secretary was instructed to reply saying the Council was thoroughly in accord with him and would vigorously uphold any action he might take.

Mr. Harvey, K.C., town solicitor, wrote stating the decision of the Superior Court regarding the Sunday closing by-law had been handed down and the result was that the local legislature had a perfect right to enact and enforce its own by-law. St. Cuthbert's Brotherhood asked what steps the Council had made or intended to make to enforce the by-law.

The secretary-treasurer was instructed to reply stating that the matter would be fully discussed at the next meeting, when it was hoped the full council would be present. For some time the town has been using 24 horse-power electric for lighting the streets, instead of 15 horse-power, as called for in its contract with the Waterman Company. It was decided to increase the amount to 25 horse-power, as the Waterman Company were agreeable to the change.

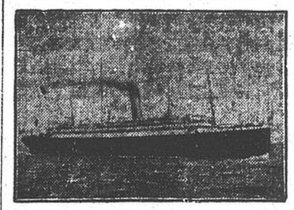
The directors of Brooklyn Park requested Council to make 213 feet of permanent sidewalks on Greene street and all costs would be paid by them. The Council was quite agreeable and ordered that the work be commenced at once. Several complaints regarding street crossings and lamps were referred to Councillors McInenly and Gonin respectively. Notice boards were ordered to be placed at the various entrances to the town informing automobilists that they must not exceed a speed of nine miles per hour.

PRESENTATION AT C. P. R. SHOPS.

Mr. Garfield I. Evans, mechanical engineer of the Canadian Pacific Railway, was yesterday presented with a cabinet of silver, on the occasion of his marriage to Miss Alice Peel, of this city. Major Lacey R. Johnson, assistant superintendent made the presentation.

MR. HAYS GOES TO ST. JOHN.

Mr. Charles M. Hays, president of the Grand Trunk and G. T. P. Railway companies, left last night for Quebec, on his way to St. John, N.B., where on Thursday evening he will be the guest of honor at a banquet tendered him by the Board of Trade of St. John. It is expected that he will make some important announcement regarding the plans of the new transcontinental for their terminals at St. John



White-Star Dominion.
Canadian Service Mail Steamers.
MONTREAL—QUEBEC—LIVERPOOL.
Dominion, Oct. 22 / Megantic Nov. 12
Laurentic " 29 / Dominion " 19
Canada, Nov. 5.
CHRISTMAS SAILINGS.
Portland-Halifax-Liverpool.
Laurentic, Dec. 3 Canada, Dec. 10
Laurentic and Megantic largest and most modern steamers sailing from the St. Lawrence. Superb accommodation for First, Second and Third Class passengers.
Canada and Dominion. One Class Cabin (called 2nd Class). Rates very moderate. Third Class are also carried.
For all information apply to Local Agents, or
COMPANY'S OFFICE,
118 Notre Dame Street West.

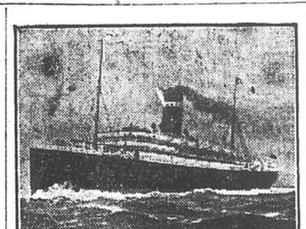
REFORD AGENCIES.
DONALDSON LINE TO GLASGOW
ONE CLASS CABIN SERVICE.
FROM MONTREAL.
T.S.S. ATHENIA . . . . . Oct. 27
(Cold Storage.)
SS. PARTHENIA . . . . . Nov. 3
(Cold Storage.)
Passage Rates—Cabin (called Second), $45.00 and upwards; Third-Class, Eastbound, $29.00; Prepaid, Westbound, $30.00.
THOMSON LINE TO LONDON
LONDON SERVICE.
SS. TORTONA . . . . . Oct. 22
(Cold Storage and Cool Air.)
SS. HURONA . . . . . Oct. 29
(Cold Storage and Cool Air.)
HULL SERVICE.
CAIRNTORR . . . . . Nov. 8
LEITH AND ABERDEEN SERVICE.
BELLONA . . . . . Oct. 27
THE ROBERT REFORD CO., Limited, Montreal, Toronto, Quebec, St. John, N.B. Portland, Me.

THE ROYAL LINE
Absolutely the Finest and Fastest Steamships on the Canadian Route.
From Bristol. From Montreal.
Oct. 13..ROYAL GEORGE..... Oct. 27
Oct. 27..ROYAL EDWARD....Nov. 10
Nov. 8..ROYAL GEORGE.....Nov. 19
CHRISTMAS SAILINGS FROM HALIFAX, 'ROYAL EDWARD' December 7th; 'ROYAL GEORGE,' December 14th, and fortnightly thereafter.
For rates and reservations apply to any Steamship Agent; or to
CANADIAN NORTHERN STEAMSHIPS LIMITED, MONTREAL, Imperial Bank Bldg. (up stairs).
TORONTO, Canadian Northern Bldgs., King street.
HALIFAX, 123 Hollis St.

Manchester Liners
(LIMITED).
Weekly Sailings from Montreal.
MANCHESTER IMPORTER . . Oct. 8
MANCHESTER SPINNER . . Oct. 15
*MANCHESTER TRADER . . . Oct. 22
MANCHESTER MARINER . . Oct. 29
MANCHESTER SHIPPER . . . Nov. 5
*Via Charlottetown.
Limited number of passengers carried.
FURNESS, WITHY & CO., Limited
AGENTS, MONTREAL.

OTTAWA RIVER NAV. Co
STEAMER PRINCESS
Leaves Canal Basin, at foot of Nazareth Street,
Every TUESDAY and FRIDAY,
At 7 p.m.
with Freight and Passengers, for
Isle Perrot North, St. Anne de Bellevue, Vaudreuil, Pt. Cavagnol, Oka, Como, Hudson, Pt. Aux Anglais, Grahams, St. Placide, Carillon and Point Fortune.
HEAD OFFICE, 166 Common Street, foot Nazareth Street.
Telephone MAIN 1029.

NEW YORK.
HOTEL
ST. DENIS
BROADWAY AND 11th STREET, NEW YORK CITY.
Within Easy Access of Every Point of Interest. Half Block from Wanamaker's 5 minutes' walk of Shopping District.
NOTED FOR: Excellence of Cuisine, Comfortable Appointments, Courteous Service and Homelike Surroundings.
ROOMS $1.00 PER DAY AND UP.
Very Commodious Sample Rooms at Reasonable Rates.
EUROPEAN PLAN.
Table d'Hote Breakfast 50c.
WM. TAYLOR & SON, Inc.



ALLAN LINE.
TO LIVERPOOL.
From Montreal. From Quebec.
Corsican . 21 Oct. 5.30 a.m. 3.30 p.m.
Virginian Oct. 28. 9.00 a.m. 9.30 p.m.
Tunisian. .Nov. 4 6.00 a.m. 6.00 p.m.
Victorian .Nov. 11 9.00 a.m. 8.00 p.m.
The Turbine SS. Victorian has made the fastest passage on record between Liverpool and Montreal 6 days 15 hours 6 minutes.
Saloon, $77.50 and up; Turbiners, $87.50 and up.
Second Cabin, $47.50, $50.00 and upwards; London, $2.50 additional.
Third Class, Liverpool, Glasgow, London, Belfast or Londonderry, $30.00, and $31.25, according to steamer.
TO GLASGOW.
Ionian, Oct. 22. Pretorian, Nov. 5
Grampian, Oct. 29. Hesperian, Nov. 19.
Hesperian and Grampian: Saloon, $67.50 and up; second class, $47.50 and up.
Other steamers, One-Class Cabin, called Second Cabin, $45.00, and upwards. Third-Class, $30.00.
TO HAVRE AND LONDON.
Sicilian, Oct. 22. Corinthian, Nov. 5.
*Sardinian, Oct. 29. Lake Erie, Nov. 19.
*Will not call at Havre on the East-bound trip.
One-Class — Second Cabin. Rate—London, $42.50; Havre, $45.00, $52.50, and up; Paris, $3.65 additional. Third-Class—London, $29.00; Havre, $32.00; Paris, $34.50.
All the steamers on the above services, Liverpool, Glasgow, London and Havre, are fitted with cold storage.
H. & A. ALLAN,
55 COMMON STREET, Montreal.

FOR SALE.

FOR SALE — DOMINION UPRIGHT piano, plain case, rich tone, first class condition, $195. Payable $15 cash and $7 monthly. LAYTON BROS., 550 St. Catherine street west (corner Stanley street.)

A NICE PAIR OF HORSES. MIDDLE-weight, 6 and 7 years old. Apply to D. McCAIG, 99 St. Maurice street.

FOR SALE — KARN UPRIGHT Piano, mahogany case, Colonial design, full metal plate, lovely tone, thoroughly up-to-date. Only in use a few months. Was $365. Now $265. Payable $15 cash and $8 monthly. LAYTON BROS., 550 St. Catherine street West (cor. Stanley street.

FOR SALE — TWO PLATE GLASS Mirrors. Size 8 ft. 8 in. x 3 ft. 2 in. Just the thing for Barber or other shop. Apply, 'Witness' Office.

FOR SALE—PRACTICE PIANO IN good order, sweet tone, ivory and ebony keys. May be exchanged within three years for new piano. Easy terms of payment. LAYTON BROS., 550 St. Catherine street west (corner Stanley street.)

HOIST FOR SALE, CHEAP — One Double belted floor type freight hoist, with cage and wheels, in good condition; platform, 5 x 5 feet; fully 1500 lbs. capacity. Counter shaft, pulley and splendid H.P. motor; 110 D.C. included, if desired. Apply to 142 St. Peter street.

FOR SALE — HOOD SQUARE PIANO, rosewood case, carved legs, iron frame, overstrung, excellent tone. An opportunity, $100. Payable $4 cash, and $2 monthly. LAYTON BROS., 550 St. Catherine street West (corner Stanley street).

FOR SALE

Hamilton's Pamphlets on Father Vaughan's Exposure of Soulless Protestantism; Father Huntingdon's Explanation of the Holy Eucharist—The Puseyites and Ritualists, in dozen or 100 packages.
F. HAMILTON, 2 Kinkora Avenue. Phone Up 4198.

Motors FOR SALE
2 10 h.p. 115 volts D.C.
1 8 h.p. 110 volts. D.C.
All in A1 condition, and can be seen any time. Will sell cheap.—Apply,
'WITNESS' OFFICE

FOR SALE OR TO LET.

FOR SALE OR TO LET—SPLENDID market-garden land in Montreal West, in blocks of six, eight and ten arpents. Good dwelling and stable. Suitable also for factory sites. D. S. LEACH, 3 King George Apartments. Tel. Uptown 2829.

PROPERTY WANTED.

WANTED, A BARGAIN IN PROPERTY for a home, or a lot to build on. East 3812. 4 Cherrier street, Montreal.

PATENT ATTORNEYS.

PATENTS PROMPTLY SECURED
We solicit the business of Manufacturers, Engineers and others who realize the advisability of having their Patent business transacted by Experts. Preliminary advice free. Charges moderate. Our Inventor's Adviser sent upon request. Marion & Marion, Quebec Bank Building, Montreal, and Washington, D.C., U.S.A.

PATENTS
FETHERSTONHAUGH & DENNISON & CO
LIVERPOOL & LONDON & GLOBE BLDG. MONTREAL

PATENTS THAT PROTECT
FETHERSTONHAUGH & CO.
Chas. W. Taylor, B. Sc., late Examiner Canadian Patent Office.
CANADA LIFE BUILDING, - MONTREAL

INVENTIONS PATENTED
IN ALL COUNTRIES
OWEN N. EVANS
Merchants Bank Building, Montreal.
W. P. McFEAT, Associate Atty.

CONSTABLE GREY RESIGNS.

Constable Fred Grey, one of the veterans of the police force, who for the past few years has been attached to the St. Lawrence street station, handed his resignation to Chief Campeau yesterday and retires on pension.

LOST RELATIVE.

Robert Buckley, aged about 47, emigrated from London, England from 16 to 18 years ago. Any information regarding him will be gratefully received if sent to his brother, John Buckley, care of the Rev. Canon Renaud, the Andrews Home, 46 Belmont Park.

SITUATIONS VACANT.

WANTED, FOR INSURANCE OFFICE, Junior Clerk. Address Box F., 25, 'Witness' Office.

WANTED, TWO HORSE-SHOERS. Apply, 46 Jurors street.

WANTED—SMART BOY AS MESSENger. Apply 'Witness' Office.

WANTED

Intelligent Young Girl of 17 or 18, for general office work. Good writer, and willing to learn. Apply, 'Witness' Office.

WANTED

Experienced Young Woman for Office vacancy. Must be clear, rapid writer. A permanent position to the right person. Apply in own handwriting, giving references and salary expected. PERMANENT, Box 2234, Montreal.

School Boys Wanted

who can interest other scholars in A. 1. straight honorable business proposition, in which parents and teachers approve. Address, The Manager, P. O. Box 2234, Montreal.

REAL ESTATE SALESMAN.

WANTED—A SALESMAN FOR A well established city real estate office. Replies will be treated as strictly confidential. Address REAL ESTATE, P.O. Box 1205.

AGENTS WANTED.

CLERKS AND AGENTS WANTED TO sell to mothers reliable articles much needed in every home, especially used by workingmen; splendid opportunity for bright young men and women; good salary, exclusive territory, permanent position; commission for repeat orders will alone assure good annual income; if you are working for small salary, write us to-day and double your wages and become your own boss. Address Box 15, 'Witness' Office.

EMPLOYMENT WANTED.

WANTED, POSITION IN TOWN OR country by a young married man. Caretaker of church, public institution or similar capacity. Abstainer and non-smoker; can furnish highest references as to character and trustworthiness. Address, T.W.J., care of 'Witness' Office.

PUPILS WANTED.

PRIVATE TUITION IN ALL SCHOOL and academy subjects; youths specially and individually prepared for any university, or for commercial life. Terms moderate. TRAILL OMAN, M.A., 5050 Western avenue.

TEACHERS WANTED.

TEACHER WANTED — A PROTESTant Teacher with diploma to teach in No. 1 School, Port Daniel Centre. Board reasonable. Post office, churches and R.R. station close. Trains running daily. A comfortable schoolhouse, beautifully situated. Applicants please state salary expected. NORMAN L. DOW, Secretary-Treasurer.

WANTED, TEACHER FOR THE WINter; seven pupils; state salary required. Apply, with references, W. C. FYFE, St. Faustin Station.

WANTED TO PURCHASE.

WANTED, TO PURCHASE BABY Carriage; must be in good condition, and reasonable in price. Address, M.M. 80, 'Witness' Office.

BUSINESS CARDS.

CARPENTER — ALL KINDS OF Carpentry work, alterations and repairs; stores, offices, factories, houses, etc., by day or job. Send card or phone Uptown 4785, O'CONNOR, rear, 167 Mansfield street.

TO LET.

FACTORY FLOOR SPACE FOR LIGHT manufacturing, about 4,000 square feet in floors of 1,600 square feet or subdivided. Excellent light. With or without power. Address THE MANAGER, P.O. Box 2234, Montreal.

TO LET, IN ST. LAMBERT, A DWELLING that would accommodate two small families, nicely situated near the road. Rent moderate. Apply to MR. H. TUCKER, St. Lambert, or at office, 204 St. James street, Montreal, real.

SHOP TO LET ON ST. PETER ST., next door to 'Witness.' Apply at 'Witness' Office.

MISCELLANEOUS.

CHEAP FUEL—STAR COKE CRUSHed, screened and specially prepared for stoves and furnaces. $6.75 per ton delivered; $3.00 per ½ ton delivered. The Star Coke Company is the only firm in the city, crushing and preparing coke by machinery for household use. This coke keeps in all night in furnace. Lasts longer and cheaper than hard coal. STAR COKED COMPANY, 221 Harbour street. Tel. East 5862.

ANY ONE NOT BEING ABLE TO GET a 'Witness' at his newsdealers will oblige the publishers by notifying the Subscription Department by telephone, Main 4090, or by postcard. JOHN DOUGALL & SON, 'Witness' Building, Montreal.

FLATS TO LET.

NICE NEW FLATS
On Hutchison street, Nos. 2281-83-85, just finished and ready to move into. Furnace, hardwood floors, china cabinets, superior in every way. Reduced rental. Six or seven rooms. Call at premises, or phone Andrew Halcro, 171 St. James street. M. 3996. Call at once.

VETERAN LAND GRANTS.

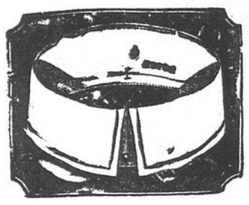
VETERAN LAND GRANTS WANTED, Ontario or Dominion, located or unlocated. MULHOLLAND & CO., Toronto.

WANT ADS.

For
The 'WITNESS'
MAY BE LEFT WITH
A. T. Chapman, Bookseller, 513 St. Catherine st. West, or with R. Turner, Grocer, Point St. Charles, 801 Wellington street, West of Subway.

CLASSIFIED ADVERTISEMENTS.
CASH TARIFF.
Situation Vacant, Situation Wanted, Pupils Wanted, Rooms To Let, Articles Found, Second-hand Articles Wanted or For Sale.
20 Words for 10c.
½c for each additional word. Six insertions for the price of four.
Property For Sale or To Let. Other Articles For Sale.
25 Words for 25c.
1c for each additional word. Six insertions for the price of four.
25 Words for 50c.
NOTICE PARTICULARLY.
Postage Stamps Will Be Accepted.
The above rates are Cash with order. When not prepaid numerous entries have to be made, and the rate is, in consequence, much higher.
No charge made in our books for any advertisement of less than five agate lines space.

R&O
AMERICA'S SCENIC LINE
Staterooms Heated
MONTREAL - TORONTO - HAMILTON LINE (via Thousand Islands and Bay of Quinte)—Steamer Belleville leaves every Friday at 7 p.m. Special low rates on this steamer.
MONTREAL - QUEBEC LINE Steamers leave at 7 p.m. daily, except Sundays.
QUEBEC - SAGUENAY LINE—Steamers leave Quebec at 8 a.m. on Tuesdays and Saturdays. Saguenay excursions from Montreal, $19, including meals and stateroom.
CITY TICKET OFFICE, 126-128 ST. JAMES ST., opposite Post Office.



TOOKE'S MOTOR

2 Inches Deep

Made in Quarter Sizes.

12½c Each.

BUY DIRECT

Whenever a man comes into either of our three stores for his shirts, he buys direct from the maker. Because, under conditions most favorable to low cost every one of the shirts we sell is made in our own factory. This season at every price we set a new record for values, starting from 85 cts. up.

R. J. TOOKE, LIMITED

177 St. James Street.
493 St. Catherine St. W.
473 St. Catherine St. E.

HOME RULE IN FEDERATION

Statement by Mr. Redmond Has Created Interest in Britain.

CONFERENCE IS ADJOURNED.

Irish Leaders Believed to Have Agreed to Proposed Imperial System.

London, Oct. 19.—The statement of Mr. Redmond, leader of the Irish parliamentary party, recently made for the purpose of defining his attitude and that of his party on the home rule question, has aroused the keenest interest among British politicians, less on account of the personal matters involved than as bearing on the position to be taken by the conference of the leaders of the two parties on the veto question.

Mr. Redmond, in his statement, denied an alleged interview purporting that he and his party were willing that home rule should be delayed in the case of Ireland, until England, Scotland and Wales also were ready for federated home rule. He declared that his minimum demand was for an Irish Parliament with an executive responsible thereto, and full control of all purely Irish matters.

The general belief is that the government has secured the Irish leader's acquiescence in a scheme for home rule all round as the first step towards the realization of a federal empire, and that the ministers have virtually presented to the Balfourites in the conference an ultimatum demanding the acceptance of this scheme, or as an alternative a fight to a finish on the veto question.

ANNOUNCEMENT AT BELFAST.

The conference has adjourned for a fortnight, which will give a breathing space for further consideration on both sides. The federal principle is warmly favored, not only by the Liberals but by advanced Conservatives.

The Master of Elibank, Chief Liberal whip, in a speech at Belfast last night, offered to the Ulster Liberals home rule all round on a federal basis. He urged that the question was forced upon the country because business men could no longer attend the Parliament at Westminster, but might be able to be present at local legislatures. He thought that it must be a great satisfaction to Mr. Redmond to find how the growth of the federation in the Empire was forcing forward a solution of the home rule problem. He also announced that the government was taking steps to bring about closer co-operation of the Liberal organization in England with the Liberals in Ireland.

SEEK LOWER TARIFF.

Large Deputation of Farmers to Invade the Capital.

Winnipeg, Oct. 19.—The grain growers of the West have practically completed arrangements for the big deputation which will go to Ottawa to lay before the Government their claims for a lowering of the tariff, reciprocity in farm products, and a removal of the duty on farm implements. It will be the largest deputation which has ever left the West, and probably the largest that ever invaded the capital city. The deputation, which will leave for Ottawa about December 1, will charter a special train, and it is expected that anywhere from 500 to 2,000 will be on board.

MR. J. E. PERRAULT CHOSEN.

As Liberal Candidate in Drummond-Arthabaska By-election.

Quebec, Oct. 19.—Conventions were held yesterday in the County of Drummond-Arthabaska, to elect candidates for the forthcoming election to replace Mr. Louis Lavergne, M.P., appointed senator. The Liberal convention was held at Kingsey Falls, where Sir Wilfrid Laurier addressed the meeting. Mr. J. E. Perrault, advocate, was chosen as Liberal standard-bearer, and accepted the nomination.

The opposition held a convention at Drummondville, which was attended by delegates from every parish of the country. The meeting was addressed by Messrs. Monk, M.P.; Lavergne, M. P. P., and A. Sevigny, advocate, of this city. The delegates unanimously decided upon Mr. Arthur Gilbert, a well-known farmer of the county, to oppose the government candidate, and Mr. Gilbert accepted the nomination.

GOVERNMENT BLAMED

French Railway Strikers Declare Individual Liberties Were Violated.

Paris, Oct. 19.—A manifesto, issued by the strike committee of the National Railroaders' Union, which formally called off the strike, declares that unconditional surrender was better than humiliating negotiations with the government, whose dictatorial attitude was an unjust violation of syndicate and individual liberties. The manifesto goes on to say that it was believed the demands of the railroad employees would be granted, because they were backed by public sympathy. It appeals to the wage-earners to unite for a new battle for their rights.

Another bomb was found on the Quai des Celestines to-day beside the barracks of the Republican Guard.

CONSULTING LEADERS.

Mr. Taft Confers With New York State Politicians.

New York, Oct. 19.—Mr. Taft devoted several hours yesterday to political conferences regarding the situation in New York State. He saw Mr. Prentice Otto T. Bannard, Republican state chairman, and Mr. Ralph Peters, and to-day will talk with Lloyd C. Griscom, president of the New York County Committee. There may be a meeting between President Taft and Mr. Roosevelt to-morrow.

Mayor Gaynor will be the guest of Mr. Taft at the White House on Saturday and Sunday.

BAPTIST CONVENTION.

Interprovincial Sessions Opened at Toronto.

Toronto, Oct. 19.—Two hundred delegates from various points in Ontario and Quebec registered last night for the annual Baptist Convention of the two provinces. An address was given by the retiring president, the Rev. Dr. A. A. Cameron, making a strong plea for faith in the inspiration of all the Bible and foreshadowing, it is said, a controversy in higher criticism.

These officers were elected: President, C. J. Holman, K.C., Toronto; first vice-president, the Rev. E. J. Stobo, Smith's Falls; second vice-president, Mr. Geo. McLaggan, Stratford; secretary-treasurer, the Rev. E. MacLeod, Grimsby; auditors, Messrs. G. R. Roberts and E. B. Freeland, Toronto.

RACIAL LINE REJECTED.

Motion to Discriminate in Episcopalian Missions Defeated.

Cincinnati, Ohio, Oct. 19—An amendment to the examination of the Protestant Episcopal Church, calling for the establishment of missionary districts along racial lines was voted down decisively by the House of Deputies at the triennial convention of that body yesterday.

The negroes have long wanted a bishop of their own, but the vote was of such a character as probably will serve to quiet any suggestions along this line that might be made in the near future.

MAY NOT ACCEPT.

Senator Roy May Not Become Commissioner to France.

Edmonton, Alta., Oct. 19.—Senator Roy has not decided yet to accept the Canadian commissionership at Paris. He is satisfied to remain as senator, unless the offer is made very attractive.

ONLY RULE BY SERVICE WINS

Inspiring Address by Rev Canon Tucker at Laymen's Annual.

UNSELFISHNESS NECESSARY.

He Declares West Must Evangelize East by Unselfish Ruling Service.

Toronto, Oct. 19.—An inspiring address by the Rev. Canon Tucker was the feature of the annual business meeting of the executive of the Laymen's Missionary Movement in the Church of England, held last night in St. James's vestry. Canon Tucker's theme was the nobility of ruling by serving and the futility of ruling by selfishness. Ruling by selfishness lost Spain her empire and cost England the thirteen colonies. Ruling by service had won Great Britain the love of the Canadians, the Boers and all other diversified peoples under the British flag. The western world must not hope to deal selfishly with the millions of Asia and escape unscathed. Excluding the Asiatics would not avert the danger, for association in national and commercial affairs would remain; and if these heathen peoples were not lifted up the rest of the world would be dragged down to their level. God had given the Anglo-Saxon race a history as marvellous as that of his peculiar chosen people, and now he called them to evangelize the world. If they put material things before the task of carrying the gospel they would be repeating the words of the Jews of old: 'Not this man, but Barabbas,' and God would disperse them like chaff as he had dispersed the Jews.

Short addresses were also delivered by the Rev. L. E. Skey and the Rev. Rural Dean Cayley.

A BERLIN RIOT INCIDENT.

Some Think it Funny.

A cable letter in a New York paper says:—

One of the humorous incidents of the recent strike riots in Berlin happened among the police force itself. For two nights when the rioting was at its worst a stalwart plain clothes officer distinguished himself above all his fellows by his daring, strength and ferocity.

Woe to the rioter on whom his glance fell. A broken head from a giant's club was the least he had to expect. He raged through the streets like Samson among the Philistines and was at once the envy and admiration of his uniformed and plain clothes colleagues.

On the third night of the riots a sudden and surprising change came over the Hooligan slayer. He displayed all his former strength and ferocity, but they were now directed to another address, for instead of the rioters he fell upon the police. Two constables had been overthrown and knocked senseless before he could be mastered and dragged off to the nearest station.

There it turned out that the supposed plain clothes detective was a lunatic who had escaped from Berlin's chief criminal asylum. He thought it a fine practical joke to break as many sane heads as he could before returning to his padded cell.

MAISONNEUVE'S PROGRESS.

The total value of buildings commenced in Maisonneuve during September, or for which permits were issued, is $2,157,900, says Mr. C. A. Reeves, building inspector of that town.

Many important buildings are being erected, including a post-office, telephone exchange, banks, and factories. The value of buildings for which permits have been issued this year is as follows for each month:

	1910.
January	$30,900
February	28,300
March	100,252
April	101,000
May	25,700
June	17,000
July	228,500
August	97,648
September	10,942
October (to the 9th)	5,300

WELLMAN MADE NEW RECORD

Flight on Atlantic Was Longest Balloon Trip Yet.

MACHINE WAS WRECKED.

Broken Motor and Defective Steering Gear Made it Impossible to Follow Course.

New York, Oct. 19.—Man's first attempt to cross any ocean in an airship has failed, but Walter Wellman, five companions and a kitten, who essayed the voyage, are safe. The airship, the giant 'America,' is a battered aerial derelict, abandoned at sea, perhaps still in the air, perhaps sunk beneath the waves, with her costly equipment. When deserted, she had been in the air probably 72 hours, a new world's record for dirigibles, and, driven by the wind, had travelled doubtless 800 miles.

The crew of the airship 'America,' in abandoning their craft, lowered themselves into the lifeboat which swung beneath it. They then cast the lifeboat off, and were afloat on the sea. The airship, relieved of the weight of the lifeboat, shot up high into the air, and was rapidly blown away. The transfer of the party from the lifeboat to the Trent was effected with much difficulty.

ALL RECORDS WERE BROKEN.

The 'America' has undoubtedly broken all previous records, both as to time in the air and distance covered. The previous time record, that of Count Zepplin, was 37 hours. The 'America's' time, up to 8 o'clock this morning, would be three full days, or 72 hours. The previous distance record was that of Count Zeppelin, of 670 miles. The 'America's' distance covered is somewhat conjectural, but it appears to be about equal to or greater than the Zeppelin record. The latter records, however, were made overland, whereas those made by Wellman are practically beyond comparison in the daring of a flight over the ocean, continuous as from start to finish. In this respect the 'America's' flight appears to be unique, and without parallel.

Having been spoken by wireless, presumably in the vicinity of Nantucket, at 12.45 p.m. on Sunday, it was a surprise when the news came that the 'America' had encountered the Trent homeward bound from Bermuda, in a longitude and latitude nearly 400 miles southward and only 250 miles north-west of Bermuda. Thrilling must have been the experience of the 'America's' commander and crew as they were thus swept out of their course.

DIRIGIBLE GAVE WAY UNDER STRAIN.

Wireless messages reaching New York last night stated that one of the 'America's' motors had broken, which made more serious the predicament created when all the gasoline that could be spared was cast into the sea. It is also probable that the craft had suffered severely from the jerking of its great rat-like tail of an equilibrator, which served the triple purpose of elongated gasoline tank, balance and wireless 'ground.' Wellman had flashed by wireless to Siasconsett that this immense appendage, battered by the waves, had caused trouble and anxiety, necessitating shutting off the motors at times. Buffetted as the craft was by the winds, it is likely that the equilibrator caused greater trouble in the 'America's' unwilling southward journey.

The 'America' is, or was, 228 feet long and 52 feet in diameter, with a lifting capacity of 23,650 pounds. The envelope alone weighed two tons. There were three gasoline engines aboard, two of from 80 to 90 horsepower for the propellers, and a smaller one for the operation of a donkey engine. Taken as a whole, the craft was practically the same in which Wellman made his two starts for the North Pole in 1907 and 1909 respectively. Neither of these attempts were successful. Both were made from Spitzbergen, Denmark. The first trip was abandoned when the 'America' was driven toward a jagged cliff; the second was given up because of the breaking of a long tail rope, stored with provisions, not unsimiliar to the equilibrator of the trip just ended.

Mr. Wellman is 52 years old, and was born in Menton, Ohio. As a journalist and explorer, he became interested in ballooning, and has had great faith in the possibilities of exploration and voyaging by dirigible.

Mrs. Wellman and Mrs. Vaniman, overjoyed that their husbands are safe, but disappointed that the goal was not reached, hurried from Atlantic City to New York last night, ready to meet the returning voyagers with the arrival of the Trent to-day.

While the object of Wellman's venturesome trip was not accomplished, he succeeded in creating a new world's record for dirigibles, being between 70 and 72 hours in the air, and covering, according to Wellman, a thousand miles over rough sea.

When the weight of the lifeboat and of the party was removed from the airship, the 'America' shot high up in the air and disappeared quickly in the distance.

Wellman believes that the feat of crossing the Atlantic in a gas bag may be accomplished, but that a larger and stronger air craft will have to be built. Wellman says the equilibrator was the mistake of the expedition.

Aeronauts pointed out to-day that the 'America,' the plaything of the wind, nearly described a circle in her course. The total distance covered was about 1,000 miles, which is one-third the distance across the Atlantic.

The circling course brought the 'America' up to three hundred and fifty miles off Cape Hatteras, but had the thousand miles covered been made in a direct course along the trans-Atlantic steamer lane, it would have carried the airship about 200 miles eastward of the banks of Newfoundland.

517 St. Catherine St. West

UPTOWN 2990

517 St. Catherine St. West

A THANK OFFERING

For the balance of this week every purchaser of one or more lots in

Kingsdale and Queensdale Park

through our temporary offices at 517 St. Catherine Street West, will receive FREE

A Pair of Petermann's $5.00 Shoes

We don't have to make gifts to sell KINGSDALE and QUEENSDALE lots, as we are kept on the jump to meet the demands made on us, but it is an excellent advertisement for PETERMANN'S $5.00 shoes, and we wish to give the firm who housed us when we were without a home some tangible evidence of our appreciation.

Considering our sales of KINGSDALE and QUEENSDALE PARK lots ran into the fifties one day recently it looks as if we would have to donate a good many pairs of PETERMANN'S shoes FREE this week, and you must act at once.

For the benefit of our out-of-town patrons who wish to take advantage of this interesting offer we will make their selection even more carefully than if they were on the spot. Immediate application is necessary, however.

C. C. Cottrell

517 St. Catherine Street West.

C. C. COTTRELL,
517 St. Catherine St. West.

Please send me your free booklet about Kingsdale and Queensdale Park lots.

Name .....

Address .....

517 St. Catherine St. West

517 St. Catherine St. West

SPAIN AWAITS POWERS

Before Deciding on Recognition of Portuguese Republic.

Madrid, Oct. 19.— The government has authorized the Spanish minister at Lisbon to enter into relations with the provisional government. This does not imply official recognition of the republic of Portugal, for which Spain will await the initiative of the powers.

Questioned regarding the report that Queen Mother Amelie of Portugal would reside at Sant Elmo Palace, in Seville, Senor Canalejas yesterday said that if the project had been entertained it was now abandoned, as the Spanish Government was determined not to give the Portuguese Republicans a pretext for spreading Republican propaganda in Spain.

Lisbon, Oct. 19.—The government of Portugal yesterday issued a decree prescribing the Braganza family to the position of an exiled house.

Concerning the property in Portugal owned personally by King Manuel and others of the Royal family, the decree states that the matter will be settled as soon as possible. The government promises that the legitimate rights of the exiled Royal family will be respected.

RESPONSIBILITY FOR ERRORS.

Ottawa, Oct. 19.—The important question of approval of the message forms used by the telegraph and cable companies of Canada which has been a debatable point for some years, will be heard by the Railway Commission at its mid-November sitting. It had been fixed for to-day, but argument was adjourned by mutual consent. The point involves the responsibility of the companies for losses through mistakes notwithstanding the contracting which is the custom to-day.

LASH AND TWENTY YEARS.

Parry Sound, Ont., October 19.—The sitting of the assizes yesterday was taken up with a case under the Charlton Act. The prisoner, Jos. Lavigne, alias Jos. Roy, was found guilty and forthwith sentenced by Justice Clute to 20 years' imprisonment, with two administrations of the lash of ten each.

SUITS FOR ALLEGED LIBEL

Complaint of Dr. J. E. Wilkinson, Against Many Papers, Adjourned Till January

Toronto, Nov. 19.—The actions for damages for alleged libel entered by Dr. J. T. Wilkinson, head of the Wilkinson Smelting Company, against the Toronto 'Mail and Empire,' Montreal 'Star,' Toronto 'News,' St. Thomas 'Times,' Hamilton 'Herald,' Hamilton 'Spectator,' and Galt 'Reporter,' began to-day, when a test case against the Montreal 'Star' was taken up. In the Jury Assize Court, before Justice Mulock. Owing to the absence of several witnesses the case was adjourned till January.

Dr. Wilkinson also considered he had claims against the Kingston 'Standard' and the Brantford 'Expositor.' They published apologies, however, and the actions against them may not be carried on.

Other papers not now on the list may be added later, but all of the above papers have been served.

A year ago Dr. Wilkinson and a number of Cobalt miners were prosecuted by the Crown in connection with the alleged theft of ore. Dr. Wilkinson was charged with receiving stolen goods, and the others with stealing the ores. Subsequently these charges were dropped and some of the parties were convicted of technical offences against the mining act. The Montreal 'Star's' article complained of was headed 'Cobalt mines robbed of a million a year,' and made statements about Dr. Wilkinson's alleged connection with the miners, which form the basis of the present action.

HOSPITAL WAS BURNED.

Winnipeg, Oct. 19.—The main building at the Winnipeg exhibition grounds, used for some weeks past as an isolation hospital for scarlet fever cases, was burned to the ground yesterday afternoon, forty-four patients being removed to safety by the heroic efforts of the staff of six nurses and one orderly. Despite the fact that the whole building was a mass of flames fifteen minutes after the fire was discovered, not a patient is missing.

MUST FIX MAINS IN TIME.

In the hope of preventing such discouraging action as that of a man tearing up a newly-laid pavement to fix his sewer connections, the Board of Control yesterday instructed Mr. Barlow, city surveyor, to see that all parties having water, gas, sewer, or other mains on streets about to be paved, shall see that these are in proper order before the concrete is laid.

Mr. W. Bracken was, upon the advice of Mr. Barlow, appointed to succeed the late Richard Lynch as foreman of the Western division under Superintendent Scanlan, and Mr. W. H. Beaman was appointed to the position left vacant by the promotion of Mr. Brackens.

Discussing the question of flotation with one of the partners of A. E. Ames & Co., Limited, he said that the definite policy of his firm in this regard is to negotiate and arrange such transactions so that the securities may be offered to the public on a basis permitting not only of satisfactory dividend returns upon the investment, but of good profits from the securities owing to higher prices. "It is," he said, "easy enough to get underwriters for any good proposition, but we always have in mind that the people entitled to the greatest profits are the permanent investors. The profits, for instance, for those who subscribed at the issue prices for Duluth-Superior and F. N. Burt securities are limited to about 20 per cent., while the profits of the underwriters, as such, was a very small percentage, compared with the

NEWSPAPER BANKRUPT

'Calgary News' Fails With Unsecured Liabilities of $56,000.

Calgary, Alta., Oct. 19.—Mr. [illegible] Stuart yesterday appointed the Trust & Guarantee Company liquidator of the 'Daily News' Publishing Company. The appointment was rendered after a compromise. The assets, according to a statement made up to Aug. 1, [illegible] liabilities over assets of $56,000. [illegible] have increased by ten thousand dollars since that time. In the statement the assets are put in at inventory value, which is somewhat large. When fully liquidated it is expected that little will be left for the unpreferred creditors.

POLICE PENSION FUND.

Owing to the big drain on the reserve fund due to the large number of men who have retired on pension during the past few years, the Police Pension and Benevolent Association has decided to increase the percentage deducted from the salaries of members of the force for the fund, from four to six percent. Three or four members draw pensions of $600 and dollars or more a year, and the association lost twenty-two hundred and dollars in the litigation with Inspector Lapointe's pension. The association claimed Mr. Lapointe was entitled to a pension as he was practically compelled to resign, but the courts decided otherwise. He had been placed on the pension list by the Police and Firemen's Pension Association pay too high pensions, the amount paid in by the members by not a few. Last year the association had a deficit, the pension paid, that of ex-Chief [illegible], to about $1,800 annually.

THE 'DAILY WITNESS' is published at No. 140 St. [illegible] in the City of Montreal, by [illegible] path Dougall and Frederick [illegible] Dougall, both of Montreal.

All business communications addressed John Dougall & Sons' Office, Montreal, and all the Editor, should be addressed tor of the 'Witness.'

Baby's Own Soap



Best for Baby

The pure vegetable oils and natural flower perfumes of which Baby's Own Soap is made, yield a fragrant, creamy lather which makes Baby's skin clean and sweet and prevents skin trouble.

Best for You

Made as pure and skin healing as is possible, Baby's Own Soap is the best for any one as well as for those whose delicate skin requires a specially good soap.

For almost half a century Baby's Own Soap has been accepted as the ideal for toilet and nursery use. Naturally it has many imitations—Naturally also there is reason why in your skin's interest you should avoid the imitations and buy Baby's Own Soap.

ALBERT SOAPS, LIMITED, MANUFACTURERS, MONTREAL.