

no 7 75

REVISED EDITION.

LES HIRONDELLES,
DE
Felicien David,

Variations Brillantes,

POUR
PIANO,
PAR

HENRI STREICH.

Ent. Stu. Hall.

Price F/2

London,

ASHDOWN & PARRY, 18, HANOVER SQUARE.

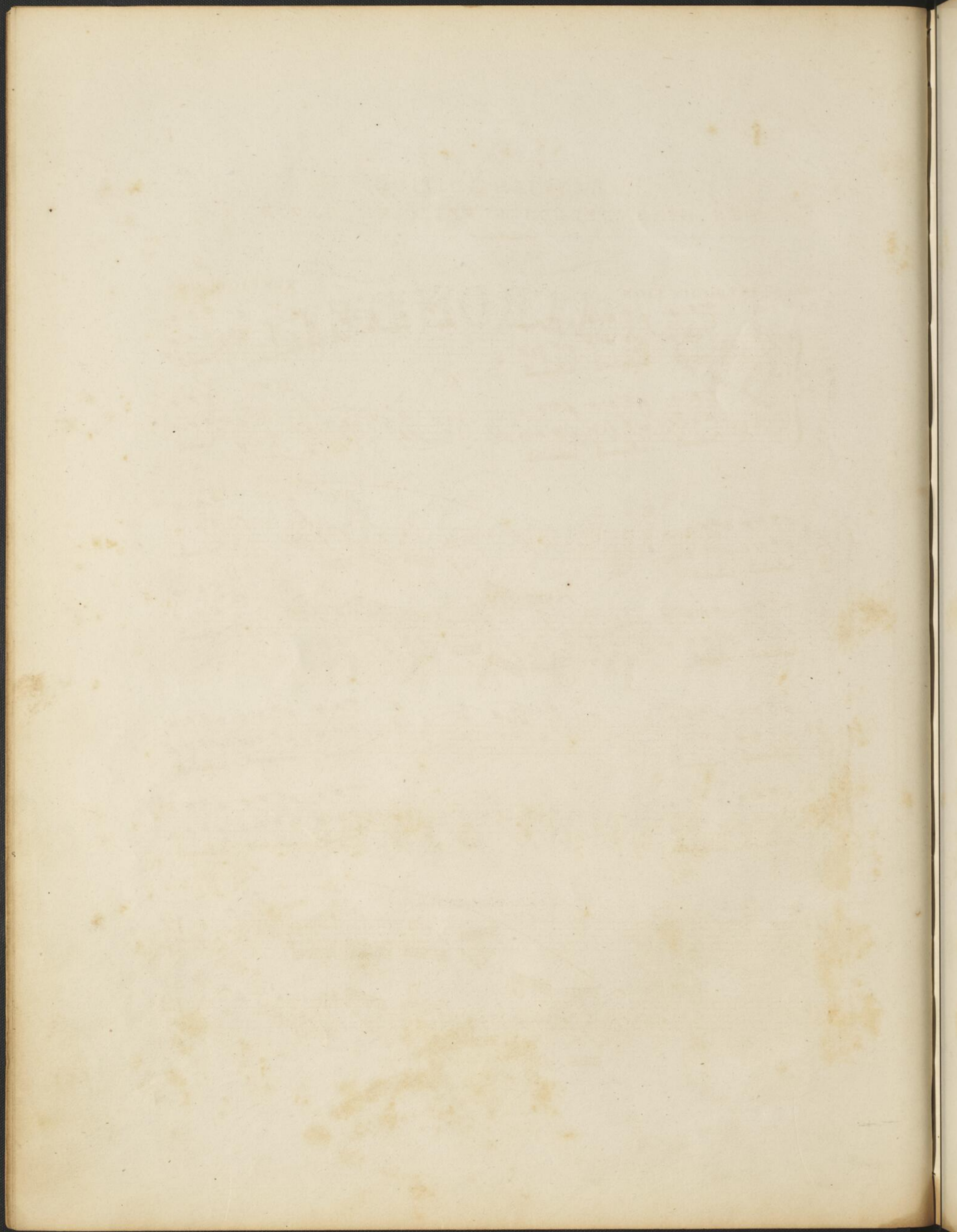

LES HIRONDELLES de FELICIEN DAVID.

INTRODUCTION

STREICH. Op. 5

ALLEGRETTO

ff *p* *ff sec:*

8^{va} *loco* *ff*

tr

8^{va} *loco* 12 8

CANTABILE

ff p ff sec:

veloce con espres:

8va loco tr

Les Hirondelles.

R O M A N C E

ANDANTE

f tempo 1^o

p *pp* *morendo*

VAR. I.

ben marcato

4 3 2 1 + 1 3 2 1 x 3

8^a loco

8^a loco

Les Hirondelles.

VAR. 2.

VIGOROSO

VAR. 3.

f

8^a loco

8^a loco

8^a loco

8^a loco

8^a loco

Rall

Tempo 1^{mo}

8^a loco

6

3

8^a loco

6

3

3

6

7

3

8^a loco

6

6

6

8^a loco

6

3

6

6

6

6

8^a loco

6

3

8^a loco

6

6

6

8^a loco

6

3

6

6

6

6

Les Hirondelles.

J.S.

ALLEGRO CON FUOCO.

FINALE

ff *sec:* *sec:* *Rall* *Pesante*

ff VIVACE

ff

II

8^a

Tempo 1^{mo}

8^a

Rall *Tempo 1^{mo}*

8^a loco

Rapido

8^a loco

ff *Tempo 1^o*

ff *Tempo 1^o*

The fifth system concludes the piece with a final cadence. It features a mix of complex textures and simpler notes.

STEWART BENTLEY

STEWART BENTLEY

STEWART BENTLEY