THE RECORD

Townships WEEK

Arts and Entertainment Magazine

JULY 24-30, 1998

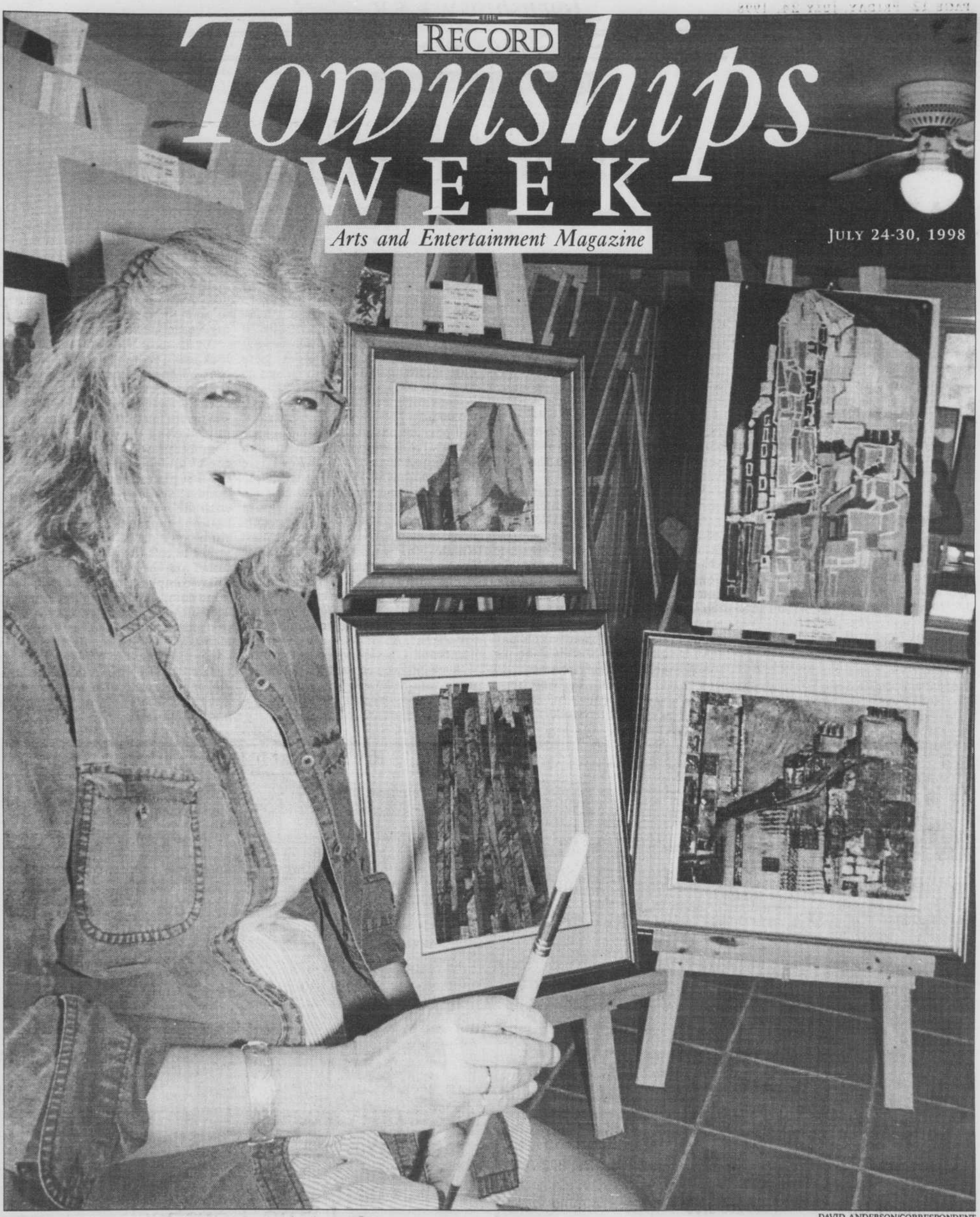

DAVID ANDERSON/CORRESPONDENT

Talk of the Townships

Little Tommy has changed our lives

Kittens are chaotic, but cute, correct?

LINDA'S PLAYGROUND

LINDA GALEAZZI

Well, things have changed considerably in my household. Two weeks ago, you see, we added a new member to our little family: A cute little kitten my daughter named Tommy. For almost a year, I've resisted the urge to get a kitten. Kittens may cuddle, but they also bite; kittens are great little companions, but they also like to dig their nails into furniture, knock over houseplants and hang off of screen doors.

Usually my kids and I go to the pet store to see the kittens, and we think they're cute alright, but we think they're adorable in that way that Shirley Temple is cute or a newborn foal is cute. In other words, it's a natural impulse to think these things because... well, they're KITTENS, for pete's sake! You'd have to have a heart of stone not to "Oooh" and "Aaah" in the pet store, right?

But it was different with Tommy. He was a little wisp of a kitten, with an orange-and-white coat and lonely green eyes who meowed silently at my daughter from behind the window that separated them. My daughter was immediately smitten. When I told her it was time to leave the store, Tommy's eyes followed her as she walked away. My daughter reached into her chest and gave the kitten her heart while I reached into my pocketbook and gave the pet store owner my $20. Fifteen minutes later, we were heading home with our new kitten.

Before we left the pet store, my daughter made promises that I should have known would never be kept. She insisted she would faithfully clean the kitten's litterbox; furthermore, Tommy's dinner dish would never be empty and his water would always be fresh; she would litter-train him and never get angry with him if he scratched or bit her. She vowed to be the best danged pet owner the world has ever seen!

Well, it's been two weeks now and I must admit that my daughter is very patient with Tommy. She cuddles him and plays with him and Tommy seems to be almost magnetically drawn towards her whenever he wants to wind down and sleep for a while. Is there a cuter sight than a little girl and her kitten snuggled up nice and cosy on the sofa? Hmmm, I don't know, but I took about 15 pictures of them in this position, so there MUST be something particularly heart-warming about it.

But what about the rest?

Well, it took all of one trip to the litterbox to train Tommy, so that hasn't been a problem. I think my daughter cleaned the box out once as she held her breath and muttered repeatedly, "Ohhh, this is so gross!" Since then, I have taken over that chore. To be honest, it doesn't really bother me. You wouldn't believe what kitty litter does these days! It clumps and coats and leaves no tracks on my hardwood floors!

The dinner dish my daughter swore would never be empty IS never empty, but only because I always make sure there's fresh water and just enough moistened Friskies to keep little Tommy happy. My daughter doesn't do the feeding and watering because she says she's "just a little kid" and asks, in all seriousness, how a little kid is supposed to remember to do these things! Hmmm, funny this same "little kid" has no trouble remembering when all her favorite TV shows are on, when her birthday is (down to the exact number of days left) or when I have broken a promise to bring her to Dunkin Donuts for a treat. All of that, my daughter points out, is besides the point.

It was ME who cleaned up all the soil when Tommy knocked over one of my favorite plants during one of his I'm-a-kitten-and-I'm-cute-so-I-can-be-as-crazy-as-I-wanna-be moments; I'm the one who's been lecturing him about NOT clawing the sofa (cats understand more than we think, believe me!); I'm the one Tommy decides to annoy in the middle of the night when he needs a major dose of affection but finds it necessary to get it by waking me up while pressing his face and body into my face.

My daughter's job, it seems, is to just look really adorable with her new kitten and an excellent job she does! So skilled is she that whenever I feel this need to remind her of all the promises she made, I need only take one look at her – laying there peacefully with Tommy sprawled sleepily across her chest – and I forget why I was angry in the first place. It seems these little "reminder" sessions of mine always end with me, camera in hand, snapping just one more picture of those two cuties!

But here's the part that's just between you, me and the fly on the wall: I may complain, but I honestly don't mind doing any of the things it takes to keep little Tommy happy. You see, I love that little stinker and even if he never meows a thank you or offers his paw in congratulations for a job well done, I KNOW that deep down inside he loves me, too. You see, unlike my daughter, I have the scratches, nicks and bite marks to prove it.

ROCK & RELIGION

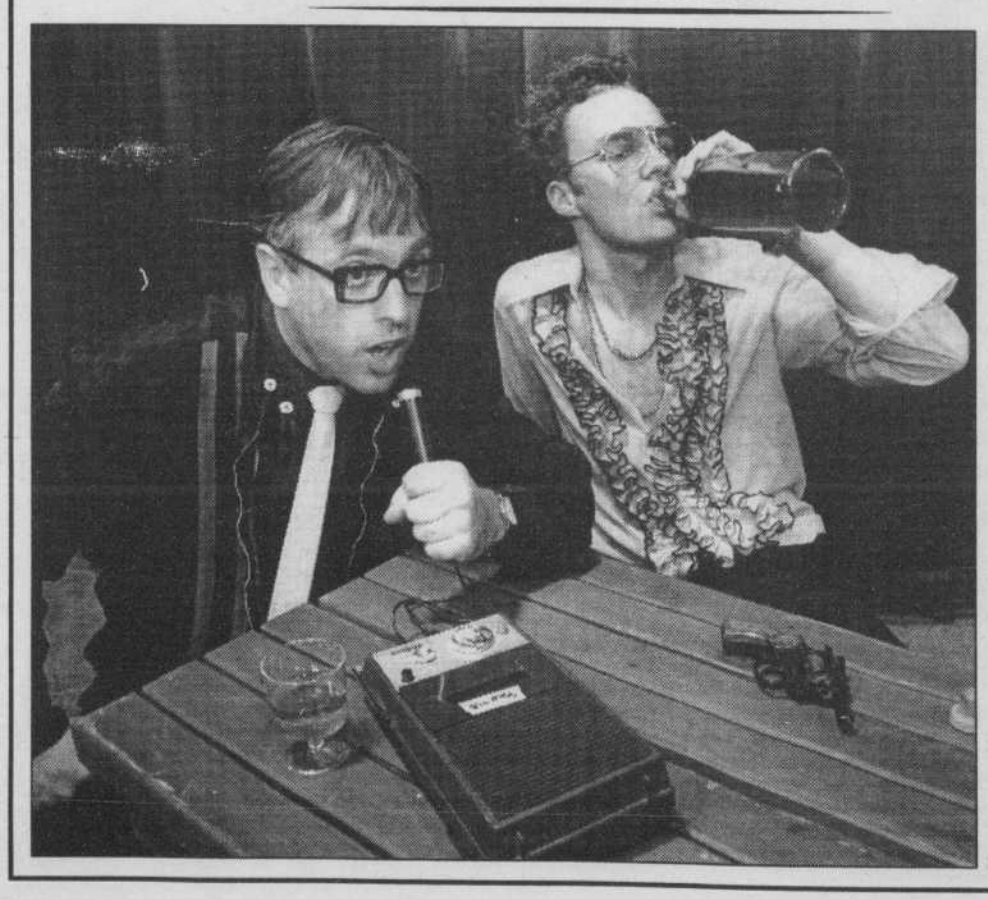

The heady world of early rock & roll meets fundamental evangelism in Fire, the latest play at Theatre Lac Brome in Knowlton. It follows the story of two brothers, one a rock & roll star and the other a televangelist.

It continues through Aug. 1. For reservations, call the box office at (514) 242-2270.

GRANT SIMÉON/ THEATRE LAC BROME

Theatre

Piggery musical about stay-at-home dads is light-hearted fun

Singing the 'Oh-So-Colicky Blues'

By Richard McCallum
RECORD CORRESPONDENT
STE-CATHERINE-DE-HATLEY

The thick, hot heat of the noonday sun may be sweltering in Sherbrooke, but at the Piggery Theatre in Ste-Catherine-de-Hatley, patrons are keeping cool with a refreshing musical comedy.

Robert More's Dads In Bondage is regaling audiences with the hilarious antics of three men with distinct personalities who become unemployed and find themselves home alone with an infant to care for.

This amusing farce is concerned with the trials and tribulations of single parenting in the 90s from the male perspective. More's script, with musical numbers by Tom Doyle, won him The Fringe First Award at Scotland's cutting-edge theatre fest The Edinborough Festival in 1990.

"I feel this is a perfect show for a venue like this which needs an intimate space," said director Alex Mustakis. "This is a small show and we incorporate puppets in the play. Each actor manipulates a 'baby' puppet which comes alive in the character's sketches. If you were trying to pull that off in a larger facility it just would not work."

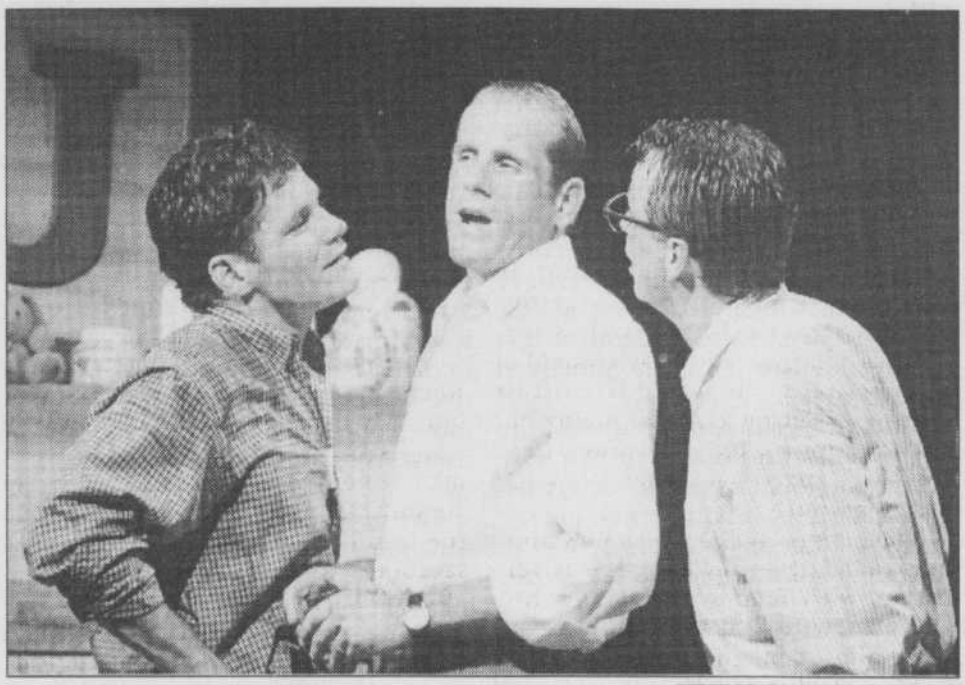

PERRY BEATON/CORRESPONDENT
David Hogan, John Devorski and Glen Kerr sing about diapers and insomnia at the Piggery.

Mustakis said the songs in the show reflect the light-hearted method in which it deals with current issues.

"Tunes like "The Oh-So-Colicky Blues" and "A Fistful Of Pampers" say a lot about the three men who struggle with issues that have been a reality for women since the dawn of time," he said.

"Despite the comical elements like lack of sleep and diaper rash the characters experience in the show, the underlying message is that the opportunity to raise a child becomes a journey of self-discovery for each of these men and the audience as well. This play can have a strong impact on an audience because anyone who has gone through the joys of parenting can immediately relate to this show."

The North Hatley production brings four new performers to town: Glen Kerr, a musical theatre veteran whose past credits include roles in Tommy and Phantom of the Opera; David Hogan, who has entertained theatre-goers for several seasons at both the Stratford and Shaw Festivals; John Devorski, who toured four years with the Canadian hit musical Forever Plaid; and Tiffanie Bell, an original cast member of the recent revival of Showboat.

PERRY BEATON/CORRESPONDENT
David Hogan bonds with his 'baby' in Dads in Bondage.

Devorski plays a corporate executive who has been fired and is left at home to raise his newborn baby while his lawyer wife works.

"I have a new house, a new baby and no job," said Devorski. "Believe it or not, that type of situation can provide a lot of laughs! Because this is the type of comedy that is based on reality, I think that it is even more entertaining."

He is in stark contrast to Kerr's character, a neurotic Latin professor.

"His problem is that he has difficulty coping with life to begin with. He is told by his psychiatrist to stay at home, relax and, of course, things just get worse and worse as he tries to keep up with the twins's busy schedule," said Kerr.

Hogan as a body-building construction worker and Bell as all the different women in their lives provide comedic and dramatic counterpoints to the other characters.

Kerr said the high temperatures have been a challenge to work under.

"This show has a lot of physicality and movement in it and we are doing it in a warm climate. By the time we are done Act One, our costumes are soaked!" he said. "But we now have lots of fans and ice packs backstage so we are coping with the heat quite well."

ROYAL BANK FINANCIAL GROUP
Summer Theatre 33rd season
Presents:
The Piggery
Quebec's longest running English theatre!
July 16 - August 1
Dads in Bondage
A Musical by Robert More

Sponsored by:
POWER CORPORATION OF CANADA
Emily LeBaron Art Gallery • The Posh Pig Restaurant
NORTH HATLEY (QUEBEC) • (819) 842-2431

Cinéma 9 Rock Forest
821-9999
• 9 Theatres
• Digital Sound
• Curved Screens
• Free parking
Internet: actionfilm.ca/cinema9
FILM LISTING
from Friday, July 24th to Thursday, July 30th
LETHAL WEAPON 4 (13+) (Violence)
Every day: 1:10/ 3:50 / 6:50 / 9:50 p.m.
THE MASK OF ZORRO (G) (Original Version)
Every day: 1:05 / 3:45 / 6:40 / 9:40 p.m.
6 JOURS, 7 NUITS (G) (French Version)
Every day: 1:00 /4:00 / 7:00 / 9:30 p.m.
L'ARME FATALE 4 (13+) (Violence)
Every day: 1:10 / 3:50 / 6:50 / 9:50 p.m.
MARIE A UN JE-NE-SAIS-QUOI (13+)
Every day: 1:15 / 3:55 / 7:00 / 9:30 p.m.
THERE'S SOMETHING ABOUT MARY (13+)
Every day: 1:15/ 3:55 / 7:00 / 9:30 p.m.
LE SHOW TRUMAN (G) (French Version)
Every day: 1:00 / 4:00 / 7:00 / 9:30 p.m.
LE MASQUE DE ZORRO (G)
(Every day: 1:05/ 3:45 / 6:40 / 9:40 p.m.
DOCTEUR DOLITTLE (G) (French Version)
Every day: 1:00 / 3:00 / 5:00 / 6:45 / 8:45 p.m.
3 ORIGINAL VERSION MOVIES
FOR SUMMERTIME, CINEMA 9 WILL BE OPEN FROM NOON TO MIDNIGHT
GIFT CERTIFICATES ON SALE

Variety

Quebec after separation no picnic for anglophones

The Underdogs playful, painful, fun

By René Bruemmer
MONTREAL

Quebec 20 years after separation from Canada: Anglophones are forced to live squeezed together several to a room in dilapidated boarding houses. Good jobs are reserved for the French, while the English who didn't manage to escape before the eighth referendum finally gave Quebec national status are relegated to menial jobs, unless they can pass an impossible test of French linguistic purity.

La République de Québec is barricaded from Ontario by barbed wire, fences and wild dogs. Mounties man the border so disgruntled anglophones and francophones alike are unable to escape the economic stupor of a new country with a worthless currency (le castor) and a nearly dead economy. Houses are bugged, language, ethnic and cultural police spy on the anglophone population and children are banned for thinking in English past the age of 12.

This is the often vicious and very funny vision of post-separation Quebec presented in The Underdogs, a play originally slated for production nearly 10 years ago that finally found a stage this year at the Just For Laughs Festival. It is playing at the Gèsu in Montreal through Aug. 2.

Written by William Weintraub, the play presents a scathing view of a militaristic, anglophonaphobic society determined to maintain French purity. The lives of five anglophones housed in a boarding house are chronicled as they eke out a meagre existence on the beautifully destitute set of their boarding house living room. Much of the plot-line is described through a mock BBC documentary that chronicles the strange unknown lives of the poor living in the Third World country of Quebec.

Although watching references to the death of the apostrophe and the anglophone community is funny in a bittersweet, mildly painful way - like watching a video of yourself running into a brick wall - Weintraub's perspective is almost uncomfortably cruel at some points, delving into the worst-case scenarios of a paranoid, scared minority.

The acting is strong throughout, with some familiar faces to Townships audiences: Pierre Lenoir, who does an excellent job of making a variety of unidimensional characters funny and intimidating, played in Theatre Lac Brome production of Cabaret; Anik Matern, last seen in Brome Lake in the play Scoop, stars as the sultry French anthropologist sent to study the unique and primitive lifestyles of the anglophone tribes; and Kathleen McAuliffe, a veteran of several Townships productions, plays a turncoat anglophone pandering to her new French masters.

Although the play was initially set to play the Centaur in Montreal in 1989, it was canceled at the last moment because the director said it wasn't ready. Weintraub insists it's because the Centaur was worried about the reaction of nationalists.

Ten years later, some of the material is a little stilted and overdone after seeing others present it for the last decade, but overall, it's a funny piece, if you're able to laugh at your own pain.

• • • • •

The Underdogs plays at the Gésu Theatre in Montreal until Aug. 2 at 7:30 p.m. Tuesdays through Sundays. Tickets cost $29.50 and $33.50. For more information, call (514) 790-HAHA or (514) 845-3155.

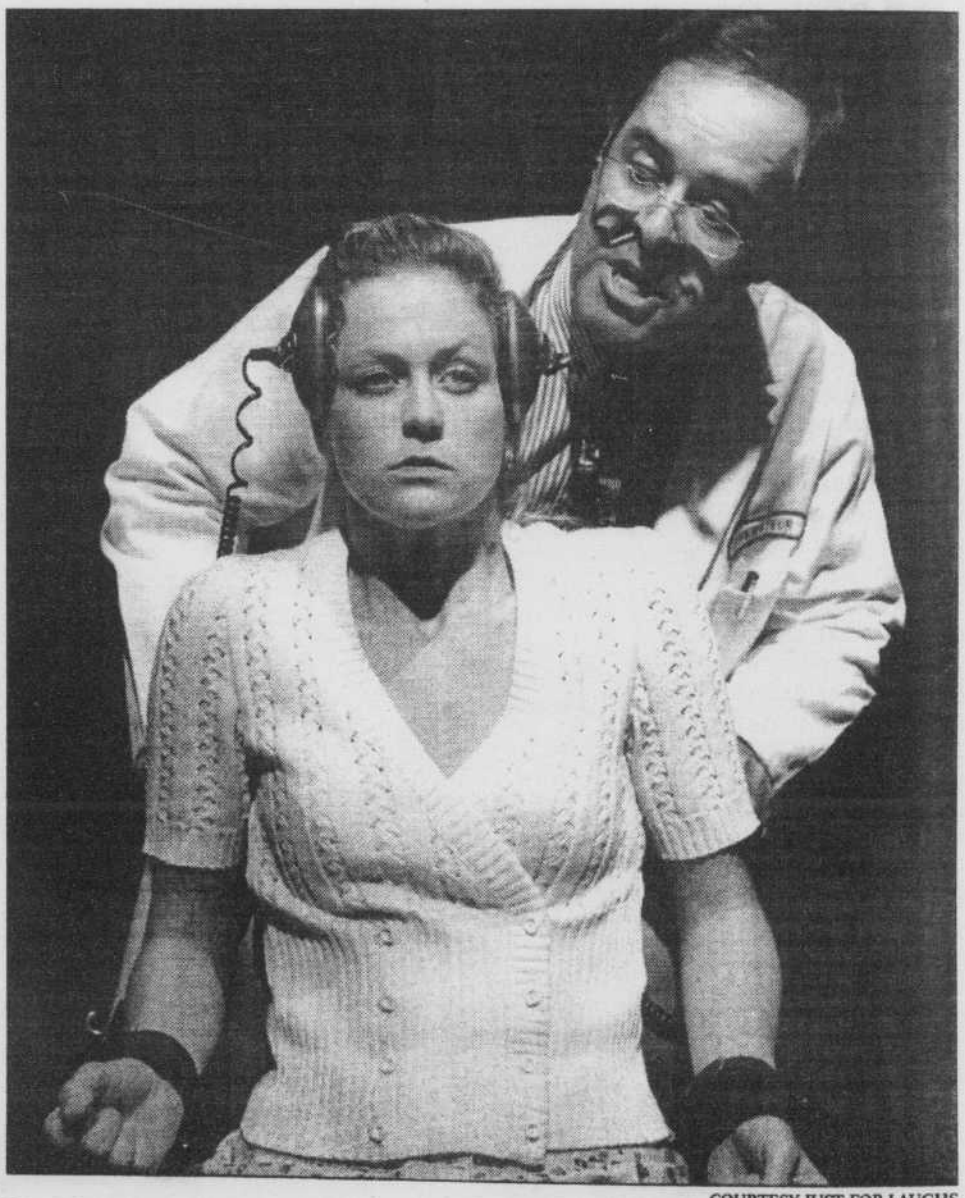

COURTESY JUST FOR LAUGHS

Pierre Lenoir gives Stephanie Moore the test of linguistic purity.

CHRYSLER

All you have to do is drive one.

The deal you were waiting for!

'98 DODGE NEON

$246* month lease

and

NO Cash down
NO security deposit

- Automatic transmission
- 2 litre 132 H.P. engine
- AM/FM radio
- 2 airbags
- Air conditioning and more

*Tax & transport extra

$750 ADDITIONAL REBATE FOR GRADUATES

The Experienced Dealer!

Believe in CHRYSLER

N.V. Cloutier Inc.

A Dealer you can Believe in!

2550 King St. West, Sherbrooke • (819) 346-3911

Cover

Sally Kininmonth follows her dream

Discovering the heart of an artist

By Amy Tector
KNOWLTON

When Sally Kininmonth was 16 and living in Westmount, her mother, in typical mum fashion, asked her what she was going to do with her life. Kininmonth replied she would either run a riding school or paint. True to her word, more than 30 years later, Kininmonth is living her dream.

Kininmonth teaches riding in Dunham, after recently returning from a 22-year stint in Scotland where she ran a riding school. Her paintings are also on public display for the first time in the Townships during the current Tour des Arts running through Sunday.

Kininmonth sees a real connection between her two great passions.

"Painting is like riding, or any sport you love, if you do it right you have a moment where it's perfect. It's a feeling of being part of something greater than itself," she said.

Kininmonth and her husband David, an architect, have only recently moved back to Quebec where they are renovating an old stone home in Knowlton.

"After 22 years away, I guess I was suffering from 'mal de pays,'" she said as she gazed out at the view of rolling hills and tree-dotted pastures which surrounds her home on Mount Echo Road.

While Kininmonth ran the riding stable in Scotland and raised her three children, her painting was put on the back burner. Like many artists, especially women, Kininmonth had to make some tough choices and real sacrifices in order to live a fulfilled life and create the art she was interested in.

Kininmonth devoted herself to painting for one year when her children were under six years old. It was only when she found herself dreading Christmas, and its accompanying distractions, that she realized that painting competed too directly with parenting.

Kininmonth does not regret her decision to put off her painting until her kids were older.

"Everything is a choice. What I wanted the most was a family. Sure I was resentful at times, but I wanted happy kids. Nothing is free in life."

Indeed, the period in her life where family demands superseded her artistic needs was a difficult one for Kininmonth.

"I was very driven when I thought I was behind. I was very angry for a long time, because I thought that I was wasting time. For a while I just couldn't paint the color grey, because it represented everything that was wrong with my life."

Kininmonth started painting again seriously at 45. She commuted everyday to university, via Land Rover, train and then a 20-minute walk to get from Edinburgh, where she lived, to Glasgow where she went to school.

Kininmonth's interest is modern contemporary art. She wants her work to be accessible, at the same time as she needs to challenge herself.

She says she doesn't want her work to be unintelligible because so much of art is self-indulgent. She admits that occasionally what she paints may not appeal to everyone.

"There are a few self -portraits of me when I had shingles and looked awful. I doubt that anyone is going to want to buy a hideous painting of me to hang on their wall," she said.

Although Kininmonth's work has appeared in galleries in Scotland and Vancouver, the Tour des Arts is the first time she has interacted with her viewing public.

"I want to be recognized as an artist. I'm interested in what people have to say, although it's hard when they come through and look it all over because your soul is on the line. Life isn't for the faint-hearted."

Kininmonth's ideal life would consist of riding in the morning and painting in the afternoon. With the demands of life within earshot its an ideal she rarely enjoys.

Nevertheless, she see beauty and art in much of what she does. She gets real satisfaction when something she creates strikes a chord with someone.

"We had a neighbor come over who didn't know one iota about art, but he saw one of my paintings and said 'oh boy' because it was real to him in some way."

Kininmonth has happily settled into life in the Townships. Like so many others she has noticed a unique spirit to the area.

"It's an ideal world. Lots of interesting people and a wonderful community. People care. Maybe I wouldn't appreciate it so much if it had come easier." Kininmonth refuses to say whether she will be staying in the Townships indefinitely, however.

"One thing I have learned in my life is that you never can never tell what's around the next corner."

• • • • •

Brochures of the Tour des Arts are available at tourist information centres across the Townships.

DAVID ANDERSON/CORRESPONDENT

Sally Kininmonth... 'I want to be recognized as an artist. I'm interested in what people have to say, although it's hard when they come through and look it all over because your soul is on the line. Life isn't for the faint-hearted.'

Country

Country sales top the charts

Harling's country roots anchor debut album

Country music's popularity continues to grow. Week after week, its sales out-pace those of rock, hip-hop and dance.

COUNTRY CONNECTION

JESSIE AULIS

I'm told by country music fans that today's country is a lot like what The Eagles and other bands used to put on the market a few years back so they relate to it more easily.

The fact is, country music always featured songs with lyrics that people can relate to – lost love, hard work and family. It's simple music written from real life experiences. It's also a genre where we find some of the nicest and richest voice of the decade.

People unaccustomed to listening to country should give it a try, you may just find something you like.

Now that we looked at the facts, here are my reviews for this week:

SUZY BOGGUSS, Nobody Love, Nobody Gets Hurt, *(Capitol)*

This new Bogguss collection introduces 11 songs and was named for a Bobbie Cryner song about a badly worded convenience store robbery note. Co-produced by Bogguss and her husband, Doug Crider, Nobody Love, Nobody Gets Hurt is the singer's eighth major-label solo album.

This Illinois native managed to turn Nashville on when she first appeared on the country music scene back in 1985. All it took was a smile and a clear, powerful voice and everyone was captivated.

For this new release Suzy Bogguss required a little help from friends like Trisha Yearwood, Kathy Mattea, Patty Loveless and Garth Brooks. Just take time to read the liner notes of this new album, you'll find some interesting things.

This album is beautifully crafted and it flows along easily from beginning to end. From the sultry opening cut, "Just Enough Rope," you'll find Bogguss is a passionate singer capable of expressing many emotions in her music.

There's also "Take Me Back," a highlight on the album, which features Garth Brooks on background vocals. There's the poignant "I Surrender," which was co-written by Bogguss and Crider about the joyful experience of becoming first-time parents.

The new album captures all of Bogguss' talent as well as her enthusiasm for being able to use her passion for music to make her living. Good work!

TY HERNDON, Big Hopes, *(Epic),*

Big Hopes is Ty Herndon's third album and no doubt is his best. His first two releases both went gold in the U.S. and this is sure to do the same.

Herndon has been blessed with a clear strong voice and the ability to pick winning songs. The first single released is a pure country story-song titled "A Man Holdin' On (To a Woman Lettin' Go)," a very moving tale of men giving up women in their lives. "Tears In God's Eyes," is a gentle social commentary.

Herndon shows his range when he shifts gears and sings upbeat contemporary country songs such as "Big Time Dreamer" and "Somewhere A Lover" both ringing numbers. On the other hand his voice is also effective on the title track "Big Hopes" and on "The Only Way I Know," a smooth yet emotional number.

One song bound to be a No. 1 is "It Must Be Love," set to a memorable melody, with an impeccable production. From Ty Herndon's flawless delivery to lyrics that are direct and emotional, this song has all the elements to take it to the top of the country charts.

KEITH HARLING, Write It In Stone, *(MCA)*

A beautiful, distinctive voice, good looks and songwriting talent. New comer Keith Harling's got it all. His lyrics and delivery are pure country but totally original.

This should be enough to arouse your curiosity about this Chattanooga, Tenn. native. He penned six of the 10

songs on the album and I must say, the songs written by other writers pale in comparison to Harling's material.

The first single released "Papa Bear" is a terrific number and what you note first when you first listen to the album is Harling's easy baritone mixed with a southern drawl. The combination brings a richness to his performance and makes it very appealing. This is with no doubt a very strong debut album and if Harling can follow-up with another album like this one, country music's found another superstar.

Don't forget that we are leaving on a wonderful trip to Memphis, Nashville and Pigeon Forge in September. If you wish to join us, contact Jacinthe Belisle at Voyage Lennoxville for details. All the activities included in this package have been hand-picked so your trip can be memorable and carefree. We'll depart from Lennoxville on Sept. 12, and return Sept. 23. Don't miss all that country fun. Call (819) 346-2277.

Have a great week and for all those starting a vacation today I wish you sun, fun and country music. Be careful if you travel and keep your country state of mind.

CAPITOL RECORDS

Suzy Bogguss collaborated with her husband, Doug Crider, on her latest release Nobody Love, Nobody Gets Hurt.

VOYAGES
LENNOXVILLE
ONLY 2 WEEKS LEFT TO RESERVE YOUR TRIP!
Join us on a one-day bus trip to **Grosse-Île** (Quarantine Island) on August 12, or Old Orchard Beach, August 28-30. Also, **Jessie and Steve** Aulis invite you to a 12 day-trip to **Tennessee** from September 12 to 23.
Reserve now! Limited Spaces.
Info: **346-2277** or **562-6125**
Quebec Permit Holder

What's ON

Music

BAR COUNTRY SALLE DES ERABLES, Sawyerville. Every Friday night, happy hour from 7-9 p.m. and **country D.J.** from 9 p.m. - 1 a.m. All welcome. Info: 889-2633.

STEVE'S TERRASSE (Jack Ditchburn), Main St., **North Hatley**. Steak barbecue and live music by Larry Niles, 6 p.m. to closing, on Friday, July 24. Two for one beer daily from 4-6 p.m. Info: 842-2604.

ENSEMBLE ARION presented at the **Haskell Opera House** by the North Country Concert Association of Vermont on Aug. 2, 8 p.m. This ensemble has won praise from international audiences for years. Early music brilliantly interpreted! Tickets available from: Magasin Lynn, Rock Island, Haskell Opera House, Rock Island, Newport Natural Foods, Newport, Vt. Single ticket: $10 Can. ($8 US); children (under 12): $5. Details: 819-876-5151 or 802-723-6027. Tickets available at the door.

At the **LION**: Friday, July 24: **"CROSSFIRE"** featuring John Ried. Saturday, July 25: **"LARRY NILES WITH NORMAN BOUCHARD"** jazz on the patio, 6:30 - 11:00 p.m.

Exhibitions

ART SHOWS - SUMMER 1998, at the **North Hatley Library.** All are welcome to the openings. July 12 to July 25: **Kate Reed: Photography.** July 26 to Aug. 8: **Mary Martha Guy: Oils and Watercolours.** The library is open Tuesday to Friday (Monday to Friday in July and August) from 10 a.m. to 12:30 p.m.; Wednesday evening from 6:30 to 8:30 p.m.; and Saturday from 10 a.m. to 3 p.m.

THE MONDAY WATERCOLOR PAINTERS AND THE SHERBROOKE HISTORICAL SOCIETY invite the public to an exhibit on parks in the Sherbrooke area.The exhibit is housed at the **Centre d'interprétation de l'histoire de Sherbrooke**, 275 Dufferin St. in Sherbrooke until Aug. 30. Paintings from 18 watercolor artists will be on display.

THE GALERIE HORACE presents La Main exposition until Aug.15. The exhibit features works from **the artist collective l'Atelier In Vivo de Trois Rivières and the Regroupement des artistes des Cantons de l'Est (RACE).** The galerie Horace is located at 74 Albert St. in Sherbrooke. Wednesday to Saturday, 1 to 5 p.m.Admission is free.

MIDSUMMER FESTIVAL, Town Hall, Island Pond, Vt., Saturday, July 25, at 9 a.m. to 4 p.m. Featuring: Big penny sale, raffles, wheel of fortune, crafts, bake sale, plants, books, white elephant, toys, jewelry, 50/50s, games, food cooked all day and served under a tent. Sponsored by St. James Parish Club.

UPLANDS MUSEUM features treasures from the **Uplands collection, and folkart** by Townships artist Janna. Tuesday - Friday 10 a.m. to noon and Tuesday - Sunday 1 to 5 p.m. Afternoon tea 3 p.m. - 4:30 except Saturday. 9 Speid St., Lennoxville, 564-0409.

ASBESTOS MINERALOGICAL MUSEUM is open until Aug. 30, Wednesday through Sunday, from 10 a.m. to 5 p.m., at 104 Letendre. **Attractions include an exhibition of "The Public Buildings of Asbestos."** Phone 879-6444 for information.

TREES and FLOWERS, The North Hatley Library presents an exhibition of Trees and Flowers, paintings and drawings by Mary Martha Guy. The exhibit runs from July 26 to Aug. 8. All are invited to the opening on July 26 from 4 to 6 p.m. The exhibit hours: Monday-Friday, 10 a.m. to noon. Wednesday evening 6:30 p.m. to 8:30 p.m. Saturday, 10 a.m. to 3 p.m.

Events

AFTERNOON TEA WITH HOMEMADE GOODIES 3- 4:30 p.m. on the Uplands verandah Tuesday - Friday and Sunday. Wednesday, Thursday, Friday enjoy the ramblings of our charming 19th century hostess Miss Maude Paddon. **Uplands Museum,** 9 Speid St., Lennoxville, 564-0409.

BORDER CRAFTS at **North Hatley Curling Club,** July 25: 10 a.m. - 5 p.m. and July 26: 10 a.m. to 4 p.m. Free Admission. Maximum 75 tables. Canteen. Info: Allan Nourse 819-826-5092.

LEGION BRANCH #10, SHERBROOKE, Vice-President's Happy Hours 4 to 8 p.m. Barbecue, hot dogs and hamburgers, plus good music. Very lowp rice. Come all. Welcome to reticenent and dart members. Info: 563-4944.

WATERLOO SCHOOLS REUNION, Saturday, Aug. 1. Reserve now! Deadline July 26. Dinner/dance and/or golf. P.O. Box 1830, Waterloo, J0E 2N0. Tel. 539-1964.

Theatre

TOWNSHIPPERS' ASSOCIATION'S BENEFIT NIGHT, Theatre Lac Brome, July 24. **FIRE,** a musical about Jerry Lee Lewis and Jimmy Swaggart. Tickets $15. Townshippers' (819) 566-5717 / (450) 263-4422 or box office (450) 242-2270.

DADS IN BONDAGE by Robert More, now playing at **The Piggery** Theatre until Aug. 1. A rollicking musical that takes a lighthearted look at male parenting! Tickets: $15.50 - $19 (+tax). Come for dinner at The Posh Pig! Complete dinner for $19.50 + tax. For info. or reservations call (819) 842-2431.

ECHO ART Dinner Theatre presents **"The Dumb Waiter"** by Harold Pinter every Friday, Saturday and Sunday from July 24 to Aug. 9. Dinner Theatre package from $28, show only $18. Reservations: 450-242-2047.

What's ON

RATES

NON-PROFIT:
There will be a minimum charge of **$6**, pre-paid (25 words or less) and **.25¢** per word for additional words.

COMMERCIAL:
There will be a minimum charge of $12, pre-paid (25 words or less) and **.50¢** per word for additonal words.

Deadline:
Noon Wednesdays
Tel: (819) 569-9525
Fax: (819) 569-3945

du Maurier Ltd. Classic begins Thursday

Top women golfers come to Canada

SPORTS ON THE SMALL SCREEN

TED SHAW

The world's top women golfers are in Windsor, Ont., this week for the du Maurier Ltd. Classic, one of four major tournaments on the LPGA tour.

TSN has opening-round coverage from Essex Golf & Country Club on Thursday, July 30. The final two rounds on Saturday, Aug. 1, and next Sunday, Aug. 2, will be carried live on CTV.

Among the leading LPGA players expected to attend are Canadian Lisa Walters, Sweden's Annika Sorenstam and Australian Karrie Webb.

Walters will be hoping to regain the form that won her the Oldsmobile Classic in East Lansing, Mich., in June.

South Korea's Se Ri Pak, who topped the field at the U.S. Women's Open earlier this month, also is scheduled to attend.

Last year, tour veteran Colleen Walker captured her first major tour championship by winning the du Maurier Ltd. Classic.

Total purse for this year's event is $1.2 million, tying it for second on the money list of LPGA tournaments.

CTV will send a complete crew to Windsor for the event, including commentator Rod Black and course reporter Rob Faulds.

• CBC's same-day taped coverage of the CART auto racing season continues this Sunday, July 26, with the U.S. 500 in Brooklyn, Mich. Canadians Paul Tracy and Greg Moore are among the contenders.

• TSN will carry early morning live coverage of the Formula 1 Grand Prix of Austria this Sunday.

• The Canadian men's tennis championships, the du Maurier Open, will start Saturday at York University's National Tennis Centre in north Toronto. Coverage on TSN begins Monday, July 27, with up to 17 hours of live coverage through the finals on Aug. 7. TSN also will carry extensive live coverage of preliminary rounds and the finals of the Canadian women's championship Aug. 15-23 from Montreal.

• The Toronto Argonauts are in Calgary to play Western Conference leaders the Stampeders in CFL action Thursday on TSN. On Friday, July 31, the Edmonton Eskimos host the Montreal Alouettes, also on TSN.

• The Toronto Blue Jays open the week facing American League rivals the Boston Red Sox at Fenway Park in Boston Sunday on CBC.

In other games, the Blue Jays host the Texas Rangers for a three-game series at the SkyDome Tuesday, July 28, through Thursday. All games are on TSN.

CBC will carry two games later in the week from Toronto. On Friday and Saturday, the Jays host the Minnesota Twins.

TSN has one Montreal Expos game on its schedule. The San Diego Padres play at Montreal on Saturday.

Budweiser COULÉE DANS LE ROCK. présente

YESTERDAY
LES BEATLES
UN SPECTACLE HOMMAGE

LE VIEUX CLOCHER de Sherbrooke

Du 19 juin au 6 septembre 1998

1590, RUE GALT OUEST
SHERBROOKE (QUÉBEC)

RÉSERVATIONS
(819) 822-2102

cimo 106.1 énergie
9 CKSH-TV
La Tribune
TQS ESTRIE
SUBARU.
Estrie Auto Centre

Talk of the Townships

It's all about jazz

Echo Art hosts the Ellingtons

Duke Ellington's music, as well as other jazz standards and dance music, will heat up the Echo Art Barn when daughter and son duo April Ellington and Edward Kennedy Ellington III step up to the mike.

The stunning Miss April and the natty Edward sing as beautifully as they look. Backed by excellent jazz musicians, they perform a sizzling show, including "Ellingtonia" and Ellington arrangements.

The Ellingtons have performed around the world. Most recently they played a private party in Georgeville, as well as in a Montreal night club/restaurant. This Thursday they return to the Townships.

The sweetness of the Jazz Age mingles seamlessly with the freshness of the new millennium with this brother-sister vocal duo. Along every note of the excursion the songs transport one back to a time of elegant, careful, complex, and hot music.

April Ellington and Edward Ellington III keep up the family tradition, delighting audiences with their scalding yet suave delivery. Their individual styles blend flawlessly – every syllable and every note perfectly situated and thoughtfully presented.

The Savoy Ellingtons have an immense repertoire. Not too unexpectedly, the core is "Ellingtonia" but multilingual salsas and ballads and even rock and country are there, too. The melodious musical montage may call for the simplicity of a sax and a keyboard or perhaps a jazz trio or quartet all the way up to a 35-piece orchestra.

The Savoy Ellingtons play Echo Art Theatre Thursday, July 23 and Thursday, July 30 at 8:30 p.m. Tickets are $15 (450) 242-2047.

Cellist and pianist play the Haskell

Internationally acclaimed duo in the Townships

The Davydov-Fanning Duo, of cellist Dieuwke Davydov and pianist Diana Fanning, offer a special French and American program at the Haskell Opera House in Rock Island on Friday July 31 at 7:30 p.m.

The French part of the program features works by Claude Debussy, Cesar Franck, and Gabriel Faure. The American portion includes Samuel Barber's Cello Sonata and is highlighted by the premiere performance of a new work written for the duo by Vermont composer Jorge Martin.

Davydov-Fanning was presented in a Carnegie Hall Recital debut by Concert Artists Guild International Competition of New York City and also has been featured on several radio stations throughout the Northeast and Canada. The Duo who has received superlative reviews in the U.S. and in Europe, was formed in 1976 in Vermont, and both Davydov and Fanning have soloed with the Vermont Symphony Orchestra.

Special prices for children, students and seniors. Ticket prices: Adults $14 Cdn., $10 US. Children, Students, Seniors $10 Cdn., $7 US. Seasonal pass (three shows for the price of two) available for fund-raiser performances (one rate only): $28 Cdn., $20 US. Tickets on sale at Café Caffuccino, Magog (819) 868-2225; Woodknot Bookshop, Newport (802) 334-6720 or the Haskell Opera House. Details: (819) 876-2020 or (802) 873-3022.

TV WEEK

Modern-day Cinderella story is unbelievable

CTV's Diamond Girl has few sparkles

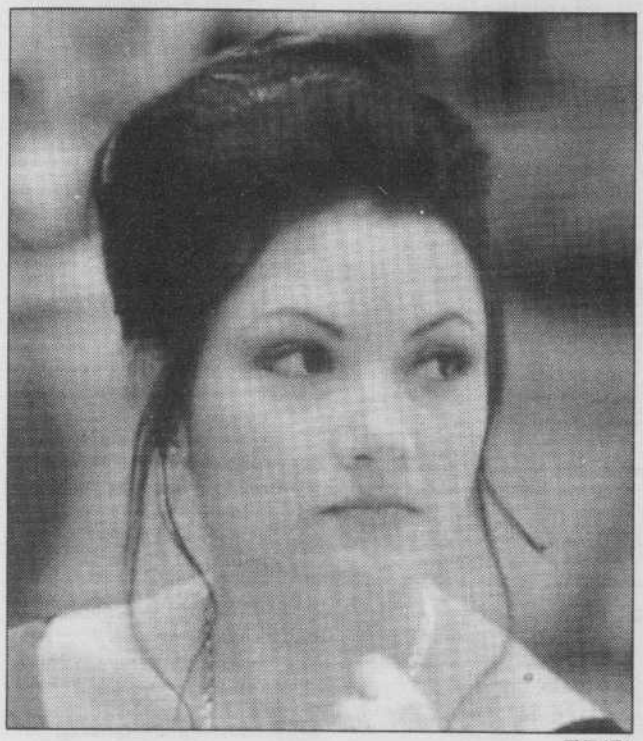

TVDATA

Joely Collins... will viewers want to slap her instead of empathizing with her?

By David Migicovsky
TVDATA

Diamond Girl offers a modern twist on the old story of Cinderella.

Premiering Sunday, July 26, on CTV, this modern-day Cinderella is Claire (Joely Collins), a paralegal in love with her playboy boss, Denny (Kevin Otto). Denny hasn't a clue that Claire loves him. Since Claire is rather ordinary-looking, Denny does not see her in a romantic light. Instead, he is content to have Claire run his law practice while he pursues other women.

Things are thrown into a state of flux when Denny's brother, Regan (Jonathan Cake), returns home to San Francisco after 10 years practicing law abroad. He wants to prevent Denny's girlfriend, Margo (Denise Virieux), from selling the family's money-losing vineyard to a shady businessman.

Regan transforms Claire into a beauty and pretends to be involved with her in order to break up Denny and Margo, thereby ruining the deal. It's a perfect plan; she gets the man she loves, and he protects the family's interests. Claire reluctantly agrees.

The transformation is the sticking point. Aside from the fact that few lawyers moonlight as fairy godmothers, there is no easy way to hide Collins's stunning looks.

Early on, Claire is given an unsuitable hairstyle and minimal makeup, but it still strains credibility that Denny has worked beside her for years and never noticed her.

After the transformation, Regan escorts Claire to a restaurant where Denny and Margo are dining. Denny, of course, doesn't recognize her. No doubt this is easier to believe while reading the novel the film is based on than while watching it on-screen.

One thing the brothers share is an inability to see what's under their noses. After the transformation, both become interested in Claire.

Claire's decision is not an easy one, as neither man reveals himself to be a perfect fit. Denny is a bit too playful and Regan is a bit too stiff, but both are gorgeous, wealthy and honest lawyers. This is not a dilemma that many women have to contend with in real life, so cynical viewers may be more inclined to slap Claire instead of empathizing with her.

There is no end to the magic in Diamond Girl. Summer in San Francisco is sunny and warm instead of foggy and cold. Of course, that is because filming was done in Johannesburg, South Africa.

Now if Claire were a true Californian, she would probably end up dating both men. Since she's not, viewers can rest assured that at the end of Diamond Girl, there will still be an attractive, single, straight lawyer in San Francisco. Now that's a real fairy tale.

Friday

6:00 PM

3 5 6 8 12 22 News
7 Le TVA ((SC))
11 Global Tonight
29 Judge Judy (R)
31 Simpsons
33 Newshour With Jim Lehrer
57 ITN World News
A&E Northern Exposure
BVO Jazz Canada (R)
CNN Worldview
DISC Beyond 2000 (R)
NW World News
LIFE Lifestyles of the Rich and Famous
SHOW Water Rats
TLC Renovation Guide (R)
VSN Callwood's National Treasures (R)
WTN Jane Hawtin Live
YTV Uh Oh!
TNN Dallas
TSN Off the Record.

6:30 PM

5 NBC Nightly News
7 Scènes de rue
8 22 ABC World News Tonight
11 News
29 Roseanne
31 Simpsons
57 Nightly Business Report
CNN Moneyline Newshour
NW NWI Business News
TLC Renovation Guide (R)
YTV Ninja Turtles: The Next Mutation
TSN Sportsdesk.

7:00 PM

3 CBS Evening News
5 Jeopardy!
6 Major League Baseball. (Live)
7 Alerte à Malibu
8 Wheel of Fortune
9 Cinéma ★★★ "Rangoon" (1995, Drame)
11 22 Simpsons
12 Entertainment Tonight
29 31 Home Improvement
33 Nightly Business Report
57 Newshour With Jim Lehrer
A&E Law & Order
BVO Bravo!Video
DISC Summer at Discovery.ca
NW World News
LIFE Craftscapes (R)
SHOW Degrassi Junior High (R)
TLC Home Again (R)
VSN Skylight
WTN Earth's Garden (R)
YTV Beasties
TNN Waltons
TSN Cycling: Tour De France.

7:30 PM

3 Entertainment Tonight
5 Wheel of Fortune
8 Jeopardy!
11 Eerie Indiana: The Other Dimension
12 Kids Say the Darndest Things (R)
22 Frasier
29 Simpsons
30 Cinéma ★★★ "L'Oeil public" (1992, Drame)
31 Seinfeld
33 Vermont This Week
BVO Movietelevision
CNN Crossfire
DISC Movie Magic (R)
NW Special Assignment
LIFE Real Collector's Guide (R)
SHOW Degrassi High (R)
TLC Home Again (R)
VSN Tapestry (R)
WTN Linehan (R)
YTV Reboot
TSN CFL Pregame.

8:00 PM

3 Kids Say the Darndest Things (R)
5 Movie "A Secret Between Friends: A Moment of Truth Movie" (1996, Drama) A teenager makes a pact to lose weight at any cost.
7 Cinéma interactif
8 22 Sabrina, the Teenage Witch (R)
11 Psi Factor: Chronicles of the Paranormal
12 Sirens
29 31 Beyond Belief: Fact or Fiction
33 Washington Week in Review
57 Wandering Warrior (R)
A&E Biography "Nat King Cole: Loved in Return" (R)
BVO Expose "Junket Whores" (R)
CNN World Today
DISC Wildlife on One (R)
NW Lead
LIFE Timeless Places (R)
SHOW Friday the 13th: The Series
TLC 48 Hours
VSN Silent Witness (R)
WTN Canadian Wine Cellar (R)
YTV Buffy the Vampire Slayer (R)
TNN Auto Racing. (R)
TSN CFL Football. (Live)

8:30 PM

3 Candid Camera (R)
8 22 You Wish
33 Wall $treet Week "The Davis Dynasty"
DISC Lords of the Animals
NW On the Arts
LIFE Pet Friends (R)
WTN Mary Tyler Moore

9:00 PM

3 Unsolved Mysteries (R)
8 22 Boy Meets World (R)
11 Outer Limits
12 Stargate SG-1
29 31 Millennium (R) (PA)
33 Ballykissangel
57 Mystery! "Chandler & Co." (R) (Part 2 of 4)
A&E L.A. Detectives
BVO Movie ★★½ "The Deceivers" (1988, Adventure) A British officer goes under cover to infiltrate a cult.
CNN Larry King Live
DISC Return to Cumberland
NW World News
LIFE Martha Stewart Living (R)
SHOW Hitchhiker
TLC D-Day (R)
WTN Movie ★★★ "Roxanne" (1987, Comedy) A modern

CBS (WCAX) Burlington	3	Bravo	BVO
NBC (WPTZ) Plattsburg	5	CNN	CNN
CBC (CBMT) Montreal	6	Discovery Channel	DISC
TVA (CHLT) Sherbrooke	7	Newsworld	NW
ABC (WMTW) Poland Springs	8	Life Network	LIFE
SRC (CKSH) Sherbrooke	9	Reseau de l'information	RDI
CTV (CFCF) Montreal	12	Showcase Television	SHOW
ABC (WVNY) Burlington	22	The Learning Channel	TLC
FOX (WUTV) Buffalo	29	Vision TV	VSN
QS (CFKS) Sherbrooke	30	Women's Television	WTN
FOX (WUHF) Rochester	31	Youth TV	YTV
PBS (WETK) Colchester	33	The Nashville Network	TNN
PBS (WCFE) Plattsburg	57	The Sports Network	TSN
Arts & Entertainment	A&E	(CKMI) Global	11

Friday

Cyrano helps a shy buddy woo a lovely astronomer.
YTV Are You Afraid of the Dark? (R)

9:30 PM

8 22 Teen Angel (R)
NW European Journal
LIFE Lynette Jennings Home
SHOW Strangers (R)
VSN Planet Earth
YTV Breaker High

10:00 PM

3 12 Nash Bridges (R)
5 Dateline
6 National/CBC News
7 Le TVA ((SC))
8 11 22 20/20
29 Seinfeld
31 News
33 Ghosts and Guardians of Lake Superior II
57 Taggart (Part 2 of 3)
A&E Miss Marple (Part 2 of 2)
CNN World Today
DISC Terra X (R)
NW Pamela Wallin
LIFE Canadian Gardening (R)
SHOW Movie ★★½ "Kalifornia" (1993, Drama) A writer becomes fascinated with man's homicidal urges.
YTV Rough Guide

10:30 PM

7 TVA Sports
7 (10:50) Mini / Quotidienne / Banco / Super 7 / Extra
29 Frasier
31 Cheers
LIFE What's for Dinner? (R)
VSN May to December

11:00 PM

3 5 8 22 News
6 National Update
6 (11:25) News
7 Cinéma ★★ "Les Aventures de Ford Fairlaine" (1990, Comédie)
9 (11:20) Cinéma ★★★½ "Jusqu'au bout du rêve" (1989, Fantastique)
11 Traders
12 CTV News
22 (11:05) Simpsons
29 Roseanne
31 Magic Hour
33 Viewers' Choice
57 Monty Python's Flying Circus
A&E Law & Order
BVO NYPD Blue
CNN Sports Tonight.
DISC Summer at Discovery.ca (R)
NW National
LIFE Timeless Places (R)
TLC 48 Hours (R)
VSN 100 Huntley Street
WTN Go Girl (R)
YTV Spider-Man
TNN Dallas
TSN Sportsdesk.

11:30 PM

3 (11:35) Late Show
5 (11:35) Tonight Show
6 (11:55) Movie ★★½ "Kafka" (1991, Drama) The enigmatic author is drawn into a murder mystery.
8 22 (11:35) Nightline
12 News
12 (11:45) Sportsnight.
29 Star Trek: The Next Generation
57 Charlie Rose
CNN Moneyline (R)
DISC Mission: Earth (R)
NW NWI Business News
LIFE Pet Friends (R)
WTN Two Point Four Children
YTV Xtreme.

12:00 AM

8 22 (12:06) Politically Incorrect
11 South Park
12 Jocelyne
12 (12:10) Movie ★½ "Benefit of the Doubt" (1993, Suspense) A man's release from prison strikes fear in his daughter.
31 Paid Program
A&E Biography "Nat King Cole: Loved in Return" (R)
BVO Homicide: Life on the Street
CNN Larry King Live (R)
DISC Wildlife on One (R)
NW International Hour
LIFE Martha Stewart Living
TLC D-Day (R)
VSN Skylight (R)
WTN Barbara Walters: Interviews of a Lifetime
YTV Are You Being Served?
TNN Auto Racing. (R)
TSN World's Strongest Man 1989. (R)

12:30 AM

3 (12:37) Late Late Show
5 (12:37) Late Night
8 22 (12:38) Paid Program
11 Mad TV (R)
29 Cops
31 Paid Program
57 Stargazer
DISC Lords of the Animals
LIFE Lynette Jennings Home
SHOW Erotic Tales
VSN Tapestry (R)
WTN I Love Lucy
YTV Keeping Up Appearances

1:00 AM

7 Karonana
7 (1:15) Infopublicité
8 (1:08) Gayle King (R)
22 (1:08) Paid Program
29 31 Vibe (R)
33 Northern Railroads: Vermont and Her Neighbors (R)
A&E L.A. Detectives (R)
BVO Movie "Madagascar Skin" (1995, Comedy-Drama) Romance blooms for a gay man with a facial birthmark.
CNN Newsstand: Fortune (R)
DISC Return to Cumberland (R)
NW World News
LIFE Canadian Gardening (R)
VSN Silent Witness (R)
WTN Laverne & Shirley
YTV Breaker High (R)
TSN Superbouts. (R)

1:30 AM

3 (1:37) Paid Program
5 (1:36) Friday Night
7 Infopublicité
8 (1:38) Living Single
11 America's Dumbest Criminals
22 (1:38) Paid Program
NW Lead
LIFE What's for Dinner? (R)
WTN That Girl

Saturday

6:00 AM

5 Family Matters
8 Young America Outdoors.
11 Sharon, Lois & Bram's Elephant Show
12 Polka Dot Shorts
22 All Dogs Go to Heaven: The Series (EI)
29 31 TLC Paid Program
33 Puzzle Place
A&E America's Castles (R)
BVO Brian Eno: Imaginary Landscapes
CNN CNN Saturday
DISC Go for It!. (R)
NW World News
LIFE Medical Breakthroughs
VSN Hands Over Time (R)
WTN Everyday Workout (R)
YTV Maya the Bee

6:30 AM

3 31 TLC Paid Program
5 Family Matters
7 Bugs Bunny
8 101 Dalmatians: The Series
11 Blue Rainbow
12 Mr. Men (EI)
22 Sing Me a Story (R) (EI)
29 Oscar's Orchestra (EI)
33 Big Comfy Couch
BVO (6:40) Bravonews
CNN Travel Guide
NW NWI Business Weekly
LIFE Healthwatch (R)
VSN It Is Written
WTN Linehan (R)
YTV Kitty Cats (R)
TSN Sportsdesk. (R)

7:00 AM

3 Beakman's World (R) (EI)
5 Today
7 Salut, bonjour! Week-end
8 Jungle Cubs (EI)
11 Care Bears
12 Little Lulu 10
22 Bill Nye the Science Guy (R) (EI)
29 31 Van-Pires
33 Tots TV
57 Sesame Street (R) (EI)
A&E Movie ★★ "Just Between Friends" (1986, Drama)
BVO Arts & Minds
CNN CNN Saturday
DISC Guerilla Gardener (R)
NW World News
LIFE Free for the Asking (R)
SHOW Sharkey and George
TLC Paid Program
VSN Reflections on Islam
WTN Doctor on Call (R)
YTV Sky Dancers

7:30 AM

3 Storybreak "The Roquefort Gang" (R) (EI)
6 Fred Penner's Place
6 (7:45) Guess What?
8 Field Trip (R) (EI)
11 Ace Ventura: Pet Detective
12 Little Lulu (R)
22 31 Beast Wars
29 All Dogs Go to Heaven: The Series (EI)
33 Barney & Friends
BVO Marlon Brando: Hollywood Dearest (R)
CNN Your Health
NW News Update: News From Canada
SHOW Ovide and the Gang
TLC Paid Program
VSN Divine Plan
YTV King Arthur & the Knights of Justice
TSN Sportsdesk. (R)

8:00 AM

3 CBS News Saturday Morning (EI)
6 Theodore Tugboat
6 (8:15) Playground
8 12 22 101 Dalmatians: The Series (EI)
11 Daffy Duck
29 31 Ned's Newt
33 Charlie Horse Music Pizza
57 Barney & Friends (R) (EI)
CNN Saturday Morning
DISC Hi-Tech Culture (R)
NW World News
LIFE New Yankee Workshop
SHOW Real Story (R)
TLC Paid Program
VSN Spirit Alive
WTN Herbal Primer (R)
YTV Mummies Alive!

8:30 AM

6 Sesame Park
8 22 Brand Spanking New Doug (EI)
11 Eerie Indiana: The Other Dimension
12 33 Arthur
29 31 Power Rangers in Space
57 Wimzie's House (R) (EI)
BVO Movie ★★★★ "On the Waterfront" (1954, Drama)
DISC Life on the Internet (R)
NW News Update: News From Japan
LIFE Just Ask (R)
SHOW Cat Tales
TLC Paid Program
VSN Ankhila Punjab
WTN Bonnie Stern Cooks (R)
YTV Spider-Man
TSN Canadian Sportfishing.

9:00 AM

5 Family Matters
6 Little Bear
8 12 22 Brand Spanking New Doug (EI)
11 Men in Black: The Series
29 31 Spider-Man's Web Files
33 Kratts' Creatures
57 Arthur (R) (EI)
A&E Biography for Kids "William: The Making of a King"
DISC EXN TV (R)
NW World News
LIFE Animal Adventures (R)
SHOW Legend of White Fang
TLC Home Pro (R)
VSN Voice of Hinduism
WTN Out of Bounds (R)
YTV Rugrats
TNN Inside Outdoors.
TSN Speed Zone.

9:30 AM

5 Family Matters
6 Skinnamarink TV
8 22 Recess (EI)
11 29 31 Toonsylvania
12 Kratts' Creatures
33 Reading Rainbow
57 Computer Chronicles
DISC Dotto's Data Cafe (R)
NW News Update: News From Germany
LIFE Canadian Travel
SHOW Little Mouse on the Prairie
TLC Home Pro (R)
VSN West Indians United
WTN You... Me & the Kids (R)
YTV Hey Arnold!
TNN American Legends. (R)
TSN Motoring '98. (R)

10:00 AM

3 New Ghostwriter Mysteries (R)
5 11 Saved by the Bell: The New Class (R) (EI)
6 Spilled Milk (R)
7 Bibi et Geneviève
8 22 Pepper Ann (EI)
12 Home Check
29 31 Ultimate Goosebumps
33 MotorWeek
57 Internet Cafe
A&E Sea Tales (R)
BVO (10:20) Bravonews
CNN Showbiz This Weekend
DISC Hi-Tech Culture (R)
NW World News
LIFE National Geographic on Assignment
SHOW African Skies (R)
TLC Furniture to Go (R)
VSN Panorama: Visions of the Future
WTN Flare TV (R)
YTV Angry Beavers
TNN Outdoor Magazine.
TSN Drag Racing.

10:30 AM

3 Wheel of Fortune 2000 (EI)
5 11 City Guys (R) (EI)
6 Street Cents
8 22 New Adventures of Winnie the Pooh (EI)
12 Group of Seven
29 31 Toonsylvania
33 New Yankee Workshop (R)
57 Artists' World
BVO Movie ★★★½ "Mutiny on the Bounty" (1962, Adventure)
CNN Style
DISC Life on the Internet (R)
NW News Update: News From China
LIFE Horse Tales (R)
SHOW Edison Twins (R)
TLC Furniture to Go (R)
VSN Gurbani
WTN Backyard Grill (R)
YTV Aaahh!!! Real Monsters
TNN World of Ducks Unlimited.
TSN Out of Bounds Bloopers. (R)

11:00 AM

3 Sports Illustrated for Kids.
5 Saved by the Bell: The New Class (R) (EI)
6 New Adventures of Robin Hood (R)
7 Sailor Moon
8 Animal Adventures (R) (EI)
11 Sam & Max
12 Canada AM Weekend
22 Science Court (EI)
29 31 Pick of the Week
33 This Old House
57 Victory Garden
A&E New Explorers (R)
CNN Page One.
DISC EXN TV (R)
NW World News
LIFE Car Pros (R)
SHOW Problem Child
TLC Home Again (R)
VSN Sanjhi Dharkan
WTN Repair to Remember (R)
YTV Reboot
TNN American Shooter.
TSN Equestrian.

11:30 AM

3 11 Weird Al (R) (EI)
5 Hang Time (R) (EI)
7 Beetleborgs
8 Martha Stewart Living
22 Jungle Cubs (EI)
29 31 Sam & Max
33 Hometime (R) (Part 3 of 6)
57 Painted House
CNN Pro Golf Weekly.
DISC Dotto's Data Cafe (R)
NW Life Signs
LIFE Cottage Life (R)
SHOW Tick
TLC Home Again (R)
VSN TV Asia
WTN Images of Home (R)
YTV Beasties
TNN Bill Dance Outdoors.

12:00 PM

3 Animal Rescue (R)
5 Hang Time (R) (EI)
6 Canadian Gardener
7 Table d'hôte
8 Pensacola: Wings of Gold
9 Cinéma ★★ "Super Mario" (1993, Fantastique)
11 Ready or Not
12 WWF Raw.
22 New Adventures of Winnie the Pooh (EI)
29 31 Fresh Prince of Bel-Air
33 Fruits and Taste of the Sea
57 Baking With Julia (R)
A&E Home Again (R)
CNN CNN Saturday
DISC Cosmic Highway (R)
NW World News
LIFE Free for the Asking (R)
SHOW Movie ★★ "The Challengers" (1990, Drama) A girl poses as a boy to get into an all-male club.
TLC Hometime "Building an Addition" (R) (Part 7 of 10)
VSN Z-TV
WTN Herbal Primer (R)
YTV Ninja Turtles: The Next Mutation
TNN In-Fisherman Television.

12:30 PM

3 Paid Program
5 NBA Inside Stuff.
6 Cottage Country (R)
7 Infopublicité
11 Clueless
22 Science Court (EI)
29 31 In the Zone.
33 Ciao Italia
57 Regina's Vegetarian Table
A&E Home Again (R)
CNN Travel Guide (R)
DISC Connection
NW News Update: News From Japan
TLC Hometime "Building an Addition" (R) (Part 8 of 10)
VSN Ashirvad
WTN Concrete Jungle (R)
YTV X-Men
TNN Bassmasters.
TSN This Week in Baseball.

1:00 PM

3 5 22 Paid Program
6 Travels With Mom (R)
7 Infopublicité
8 Home Again (R)
11 Student Bodies
12 Movie ★★ "Look Who's Talking Now" (1993, Comedy) Dogs offer a running commentary on life in Mikey's house.
29 31 TSN Major League Baseball. (Live)
33 Dessert Circus
57 Great Food
A&E America's Castles (R)

Saturday

CNN CNN Saturday
DISC Discover Magazine (R)
NW World News
LIFE Pet Friends (R)
TLC Renovation Guide (R) (Part 4 of 12)
VSN Muslim Chronicle
WTN Earth's Garden (R)
YTV Uh Oh!
TNN Auto Racing. (R)

1:30 PM

3 Auto Racing. (Live)
5 22 Paid Program
6 Moving On
7 Infopublicité
8 Movie ★★ "Big Trouble in Little China" (1986, Adventure) A macho truck driver rescues a friend's kidnapped fiancee.
11 Sabrina, the Teenage Witch
33 Yan Can Cook
57 Cucina Amore
BVO Bravonews
BVO (1:45) Movie ★★ "Reflections in a Golden Eye" (1967, Drama) A young soldier arouses an officer's latent homosexuality.
CNN Science and Technology Week
NW Futureworld
LIFE Life With Pets (R)
TLC Renovation Guide (R) (Part 5 of 12)
VSN Dil Dil Pakistan
WTN You... Me & the Kids (R)
YTV Sam & Max

2:00 PM

5 WNBA Basketball. (Live)
6 Wonder Years
7 Le Défi mondial
11 Adventures of Sinbad
22 Paid Program
30 Cinéma ★ "L'Héritier à quatre pattes" (1987, Comédie)
33 Joy of Painting
57 Movie ★★★ "Finian's Rainbow" (1968, Musical) An angry leprechaun pursues the Irishman who took his gold.
A&E Grand Tour (R)
CNN CNN Saturday
DISC Flightpath (R)
NW World News
LIFE New Yankee Workshop
SHOW Problem Child
TLC Men in Toolbelts (R)
VSN Pakistan Television
WTN Box Office
YTV Hit List

2:30 PM

6 Gymnastics.
22 Paid Program
33 Home Cooking
CNN On the Menu
NW India Business Report
LIFE Just Ask (R)
SHOW Tick
TLC Home Savvy (R)
VSN Orthodox Voice
WTN Backyard Grill (R)

3:00 PM

7 Fleurs et jardins (R)
11 Hercules: The Legendary Journeys
12 Old Alliance: The Thistle and the Fleurs de Lys
22 Paid Program
33 Great Food
A&E Investigative Reports
CNN CNN Saturday
DISC Forbidden Places (R)
NW International Hour
LIFE Outdoor Adventure Canada. (R)
SHOW Tekwar (Part 1 of 2)
TLC Hometime "New House" (R) (Part 7 of 8)
VSN Sermons From Calvary
WTN French and Saunders
YTV Sailor Moon
TNN Trucks and Tractor Power. (R)

3:30 PM

6 Rowing.
7 Vins et fromages (R) ((SC))
8 Siskel & Ebert
22 Paid Program
33 Rural Free Delivery (R)
BVO (3:35) Bravonews
BVO (3:45) Movie ★★★½ "The Teahouse of the August Moon" (1956, Comedy) A wily Okinawan interpreter manipulates an Army captain.
CNN Managing
LIFE Cottage Life (R)
TLC Hometime "New House" (R) (Part 8 of 8)
VSN Evangel Temple Alive
WTN Faith in the Future
YTV Tiny Toon Adventures
TNN My Classic Car. (R)

4:00 PM

3 Goodwill Games. (Live)
5 TSN Golf. (Live)
7 Cinéma ★★ "L'Amour poursuite" (1990, Comédie)
8 Coast Guard (R)
11 Xena: Warrior Princess (R)
12 Auto Racing.
22 Paid Program
29 National Geographic "Splendid Stones"
31 Star Trek: The Next Generation
33 Victory Garden
A&E Inside Story (R)
CNN CNN Saturday
DISC Jerusalem -- City of Heaven (R)
NW World News
LIFE Canadian Travel
SHOW Raw FM
TLC Home Again (R)
VSN Message
WTN Birds of a Feather (R)
YTV Freakazoid!
TNN Motor Trend Television.

4:30 PM

8 PGA Signature Golf.
22 Paid Program
33 Points North (R)
57 Today's Classic Homes
CNN Your Money
NW NHK News Japan Weekly
LIFE Timeless Places (R)
TLC Home Again (R)
VSN Asian Magazine
WTN Two Point Four Children
YTV Dexter's Laboratory
TNN Hot Rod TV.

5:00 PM

6 Major League Baseball. (Live)
8 22 Tour de France.
11 Simpsons
12 WCW Saturday Night.
29 Movie ★★★ "Stakeout" (1987, Comedy-Drama) A detective falls for a woman he is assigned to observe.
31 Star Trek: Deep Space Nine
33 Antiques Roadshow (Part 2 of 2)
57 This Week in Business
A&E American Justice (R)
CNN CNN Saturday
NW World News
LIFE Animal Adventures (R)
SHOW Sweating Bullets
TLC How'd They Do That?
VSN Light for All Nations
WTN Keeping Mum (R)
YTV Dexter's Laboratory
TNN Shadetree Mechanic

5:30 PM

11 Alfred Hitchcock Presents
57 Wall $treet Week "The Davis Dynasty"
BVO (5:50) Bravonews
CNN Evans, Novak, Hunt & Shields
DISC Resurrection of the Animals (R)
NW German Journal
LIFE Horse Tales (R)
VSN Des-Pardes
WTN Painted House (R)
YTV Rocko's Modern Life
TNN Inside NASCAR.

6:00 PM

3 8 12 News
7 Le TVA ((SC))
11 Jake and the Kid
22 ABC World News Saturday
31 Star Trek: Voyager (R) (Part 2 of 2)
33 Lawrence Welk Show "3 R's"
57 Antiques Roadshow
A&E L.A. Detectives (R)
BVO Arts & Minds (R)
CNN Worldview
DISC Wings (R)
NW World News
LIFE Outdoor Adventure Canada. (R)
SHOW Forever Knight
TLC Making of Jurassic Park
VSN Canadian Edition of the 700 Club
WTN Images of Home (R)
YTV Adventures of Shirley Holmes (R)

6:30 PM

3 CBS Evening News
7 Cinéma ★★½ "Deux filles au F.B.I." (1988, Comédie)
8 ABC World News Saturday
12 Home Teams.
22 Paid Program
30 Cinéma ★★½ "Un inconnu dans la famille" (1991, Drame)
BVO Movie ★★½ "The Cat's Paw" (1934, Comedy) A missionary's son returns to the U.S. and enters politics.
CNN Reliable Sources
NW NWI Business Weekly
LIFE Cottage Life (R)
VSN Windows of Hope
WTN Repair to Remember (R)
YTV Reboot
TNN Auto Racing. (Live)

7:00 PM

3 Entertainment Tonight
5 Jeopardy!
8 Wheel of Fortune
11 Ready or Not
12 Star Trek: Voyager (R) (Part 2 of 2)
22 Star Trek: Deep Space Nine
29 Cops
31 Simpsons
33 Mulberry
57 Editors
A&E Mysteries of the Bible
CNN Capital Gang
DISC Connection
NW On the Line
LIFE Canadian Travel
SHOW Movie ★★½ "A Winter Tan" (1987, Biography) A frustrated woman takes a reckless trip to Mexico.
TLC Computer Illusions
VSN Faith 20
WTN Blanche (R) (Part 1 of 11)
YTV Buffy the Vampire Slayer (R) (Part 2 of 2)
TSN Sportsdesk.

7:30 PM

5 29 New York Wired
8 Jeopardy!
11 Mysterious Island
31 Seinfeld
33 Are You Being Served?
57 McLaughlin Group
CNN Sports Tonight.
DISC Cosmic Highway (R)
LIFE Great Outdoorsman. (R)
VSN Jack Van Impe
TSN Expos Pregame.

8:00 PM

3 Early Edition (R)
5 Movie ★★ "Ace Ventura: Pet Detective" (1994, Comedy)
6 Witness (R)
8 22 America's Funniest Home Videos (R)
11 Kashtin: Eternal Drum
12 Neon Rider (Part 2 of 2)
29 31 Cops (PA)
33 Keeping Up Appearances
57 As Time Goes By
A&E Biography This Week
BVO (8:10) Bravonews
CNN World Today
DISC Animal Tracks (R)
NW Lead
LIFE Animal Adventures (R)
TLC Emergency Services Unit
VSN Dinner With Friends (R)
WTN Go Girl (R)
YTV Goosebumps (R)
TSN Major League Baseball. (Live)

8:30 PM

7 Cinéma ★★★ "Officier et gentleman" (1982, Drame)
8 22 Movie ★★ "Last Action Hero" (1993, Adventure) A magic movie ticket plunges a boy into on-screen action.
29 31 Cops (R) (PA)
30 Cinéma "Secret militaire" (1992, Drame)
33 No Place Like Home
57 Goodnight Sweetheart
BVO Frank Sinatra
CNN Business Unusual
DISC Acorn: The Nature Nut
NW European Journal
LIFE Horse Tales (R)
VSN Ways We Live: Exploring Community (R) (Part 5 of 10)
WTN Linehan (R)
YTV Freaky Stories (R)

9:00 PM

3 Magnificent Seven (R)
6 Movie ★★★ "I Love a Man in Uniform" (1993, Drama) A cop-show actor crosses the line between fact and fiction.
11 Traders
12 29 31 America's Most Wanted: America Fights Back
33 Austin City Limits
57 Monty Python's Flying Circus
A&E Las Vegas: House of Cards (R) (Part 2 of 2)
CNN Larry King Weekend
DISC Journeys (R)
NW Special Assignment
LIFE National Geographic on Assignment
SHOW Due South (R)
TLC No One Gets out of Here Alive
VSN Spirit of the Land
WTN Movie ★★ "Parallel Lives" (1994, Comedy-Drama)
YTV Goosebumps (R)
TNN Auto Racing. (Live)

9:30 PM

57 Faith in the Future
BVO Sinatra, the Man and His Music
NW Big Life
LIFE Outdoor Adventure Canada. (R)
YTV Are You Afraid of the Dark? (R)

10:00 PM

3 Walker, Texas Ranger (R)
5 International DanceSport Championship
11 Outer Limits
12 Once a Thief (R)
29 Simpsons
31 News
33 Monty Python's Flying Circus
57 Vicar of Dibley (Part 3 of 6)
CNN World Today
DISC Discover Magazine (R)
NW Pamela Wallin
LIFE Car Pros (R)
SHOW Red Dwarf
TLC Mike Tyson Story
VSN Faith 20 (R)
YTV Breaker High

10:30 PM

29 Simpsons
31 Cheers
33 Monty Python's Flying Circus
57 Sessions at West 54th
BVO Ed Sullivan
CNN Capital Gang (R)
LIFE Timeless Places (R)
SHOW Hale & Pace
VSN Henry Hinn
YTV Hit List

11:00 PM

3 5 8 News
6 Saturday Report
7 Le TVA ((SC))
7 (11:25) TVA Sports
11 Inside Country
12 CTV Weekend News
22 Roseanne
29 31 Mad TV (R)
33 Movie ★★★★ "The 400 Blows" (1959, Drama)
A&E America's Castles
BVO Dame Edna's Neighborhood Watch
CNN Sports Tonight.
DISC Connection (R)
NW World News
LIFE New Yankee Workshop
SHOW Movie ★★★ "Swimming With Sharks" (1995, Comedy) A Hollywood hotshot endlessly torments his eager assistant.
TLC Emergency Services Unit (R)
VSN Christian Science Weekly Bible Lesson
WTN She's So Funny (R)
TSN Sportsdesk.

11:30 PM

3 Hercules: The Legendary Journeys (R)
5 11 Saturday Night Live
6 Movie ★★ "Forget-Me-Not" (1936, Musical)
7 (11:40) La Quotidienne / Banco / Lotto 6/49 / Québec 49 / Extra
7 (11:50) Cinéma ★★ "Dr Giggles" (1992, Horreur)
8 Psi Factor: Chronicles of the Paranormal (R)
9 (11:50) Cinéma ★★½ "La Fille de l'air" (1992, Drame policier)
12 News
12 (11:45) Sportsnight.
22 Baywatch (R) (Part 2 of 3)
30 (11:35) Cinéma "Le Journal de Lady M" (1993, Com.)
57 P.O.V.
BVO Monty Python's Flying Circus
DISC Cosmic Highway (R)
NW Ignatieff
LIFE Just Ask (R)
VSN Free TV
WTN Jo Brand -- Through the Cakehole (R)
YTV Anti-Gravity Room (R)
TNN Grand Ole Opry Live

12:00 AM

12 Movie ★★½ "Candyman" (1992, Horror)
29 Ghost Stories (R)
31 Wrestling.
A&E Biography This Week
BVO Paris (R) (Part 6 of 6)
CNN World Beat
DISC Animal Tracks (R)
NW World News
LIFE Canadian Travel
TLC No One Gets out of Here Alive (R)
WTN Rhoda
YTV Are You Being Served?
TNN Statler Bros. (R)
TSN X Games. (R)

12:30 AM

3 22 Paid Program
8 Extra
BVO Movie ★★★ "The Boy Friend" (1971, Musical)
CNN Moneyweek
DISC Acorn: The Nature Nut
NW Life Signs
LIFE Cottage Life (R)
VSN Jack Van Impe (R)
WTN Go Girl (R)
YTV Keeping Up Appearances

1:00 AM

3 22 31 Paid Program
5 Access Hollywood
11 Comedy Showcase
29 Star Trek: The Next Generation
33 Plane Crazy
A&E Las Vegas: House of Cards (R) (Part 2 of 2)
CNN Your Money
DISC Journeys (R)
NW World News
LIFE Animal Adventures (R)
SHOW (1:05) Ray Bradbury Theater
TLC Mike Tyson Story (R)
VSN Just the Facts
WTN Movie ★★ "Parallel Lives" (1994, Comedy-Drama)
YTV Breaker High (R)
TNN Yesterday & Today "Outlaws" (R)

Sunday

6:00 AM

5 Family Matters
8 Rebecca's Garden
11 Sharon, Lois & Bram's Elephant Show
12 Eric's World
22 Animal Adventures (R) (EI)
29 Fatima
31 All Dogs Go to Heaven: The Series (EI)
33 Tots TV
A&E Biography for Kids "William: The Making of a King" (R)
BVO Brief Encounters (R)
CNN CNN International
DISC Go for It!. (R)
NW World News
LIFE Free for the Asking (R)
TLC Paid Program
VSN Bernice Gerard Ministries
WTN Everyday Workout (R)
YTV Maya the Bee

6:30 AM

3 8 TLC Paid Program
5 Your New House (R)
7 Bugs Bunny
11 Tell-A-Tale Town
12 Groundling Marsh
22 Zorro
29 Televised Mass
31 New Adventures of Voltron
33 Barney & Friends
BVO Movie ★★★ "Houdini" (1953, Biography) A portrayal of the world's greatest escape artist.
CNN Style (R)
NW Life Signs
WTN Linehan (R)
YTV Kitty Cats (R)
TSN Auto Racing.

7:00 AM

3 8 TLC Paid Program
5 PGA Tour's Signature Golf.
6 Maamuitaau
7 Salut, bonjour!
11 Big Garage
12 World Vision "Say Yes to a Child"
22 Nick News (EI)
29 Pulse
31 Zorro
33 Teletubbies
57 Sesame Street (R) (EI)
A&E Movie ★★ "Harry and Son" (1984, Drama) A widower and his son try to fix their shaky relationship.
CNN CNN Sunday
DISC Guerilla Gardener (R)
NW World News
LIFE Resourceful Renovator (R)
SHOW Sharkey and George
VSN In Touch
WTN Doctor on Call (R)
YTV Sky Dancers

7:30 AM

3 Mass
5 22 TLC Paid Program
6 Spilled Milk (R)
8 Catholic Mass
11 Dog City
29 Sailor Moon
31 Dr. Rock Dinosaur (EI)
33 Theodore Tugboat
CNN Moneyweek (R)
DISC Harrowsmith Country Life
NW European Journal
LIFE Day in the Country (R)
SHOW Ovide and the Gang
YTV Insektors
TSN Formula One Pre-Race.

8:00 AM

3 Better Homes and Gardens
5 Today
6 Cottage Country (R)
8 22 TLC Paid Program
11 Albert the Fifth Musketeer
12 Hour of Power
29 Zorro
31 Forum
33 Sesame Street (R) (EI)
57 Barney & Friends
BVO (8:15) Bravonews
CNN Sunday Morning
DISC Spirit of the Yukon (R)
NW World News
LIFE Canadian Gardening (R)
SHOW Cat Tales
VSN Ralph Martin Renewal Ministries
WTN Bonnie Stern Cooks (R)
YTV Peter Pan & the Pirates
TSN Auto Racing. (Live)

8:30 AM

3 This Old House (R)
6 Canadian Gardener (R)
8 Hour of Power
11 Adventures of Tintin
22 31 TLC Paid Program
29 Beast Wars
57 Wishbone (R) (EI)
BVO Movie ★★★ "The Robe" (1953, Drama) The story of the Roman tribune ordered to execute Christ.
DISC Nature Stories "Prince of the Arctic" (R)
NW Ignatieff
LIFE Lynette Jennings Home (R)
SHOW Little Flying Bears
VSN Benny Hinn
WTN Bonnie Stern Cooks (R)
YTV Alvin and the Chipmunks

9:00 AM

3 Sunday Morning
5 Meet the Press
6 Coronation Street (R)
11 Adventures of Tintin
12 Miracles Now
22 Paid Program
29 31 Fox News Sunday
33 Barney & Friends
57 Inside Albany
A&E Breakfast With the Arts (R)
NW World News
LIFE Real Life (R)
SHOW Legend of White Fang
TLC Gardening Naturally (R)
VSN Creflo A. Dollar Jr.
WTN Bonnie Stern Cooks (R)
YTV Woody Woodpecker
TNN NASCAR Garage.

9:30 AM

8 It Is Written
11 In Touch
12 Hellenic Program
22 Paid Program
33 Storytime
57 New York Week in Review
DISC Mission: Earth (R)
NW Special Assignment
SHOW Little Mouse on the Prairie
TLC Men in Toolbelts (R)
VSN Key of David
WTN Bonnie Stern Cooks (R)
YTV Charlie Brown and Snoopy (R)
TNN Shadetree Mechanic (R)

10:00 AM

5 Home Again (R)
7 Bibi et Geneviève
8 22 31 Paid Program
11 Canadian Wilderness Journal
12 Treasures of the Wild
29 Blossom
33 Wishbone
57 Washington Week in Review
CNN Sports Sunday.
DISC Danger in the Sea (R)
NW Sunday Morning Live
LIFE Martha Stewart Living
SHOW African Skies (R)
TLC Renovation Guide (R) (Part 9 of 12)
VSN Kenneth Copeland
WTN Bonnie Stern Cooks (R)
YTV All Dogs Go to Heaven: The Series (EI)
TNN Inside NASCAR. (R)
TSN Cycling: Tour De France.

10:30 AM

3 Face the Nation
5 Rebecca's Garden
8 22 31 Paid Program
11 What's for Dinner?
12 Exploring Under Sail
29 Student Bodies (R)
33 Magic School Bus
57 Router Workshop (Part 3 of 5)
A&E Open Book (R)
BVO (10:45) Bravonews
DISC Great Canadian Parks (R)
LIFE Homes by Design (R)
SHOW Edison Twins (R)
TLC Home Savvy (R)
VSN Armor of God
WTN Concrete Jungle (R)
YTV Pink Panther

11:00 AM

3 You Can Quote Me
5 8 31 Paid Program
6 Riverdale (R)
7 Évangélisation 2000
11 Key of David
12 Real Fishing.
22 Forum 22
29 Viper (R)
33 Think Tank
57 Hometime
A&E Biography International "Evita: The Woman Behind the Myth" (R)
BVO Movie ★★★ "The Jazz Singer" (1953, Drama) A cantor's son pursues a career in show business.
CNN Evans, Novak, Hunt & Shields (R)
DISC Andes: Untamed Mountains (R) (Part 3 of 3)
LIFE Free for the Asking (R)
SHOW Madeline
TLC Hometime "New House" (R) (Part 7 of 8)
VSN Reflections on Islam
WTN Earth's Garden (R)
YTV Rocky & Bullwinkle
TNN Raceday.
TSN Pro Beach Volleyball.

11:30 AM

3 Emergency With Alex Paen (R)
5 31 Paid Program
6 Riverdale (R)
7 Complètement marteau (R)
8 22 This Week
11 Kenneth Copeland
12 Champions of the Wild
33 Vermont This Week (R)
57 This Old House
CNN Reliable Sources (R)
SHOW Dumb and Dumber
TLC Hometime "New House" (R) (Part 8 of 8)
VSN Hour of Power
WTN Linehan (R)
YTV Sailor Moon
TSN World of Golf.

12:00 PM

3 5 Paid Program
6 50 Up
7 Fais-en ton affaire (R)
11 Heart of Courage
12 Sunday Edition
29 Wild Things (R)
31 Honey, I Shrunk the Kids (R)
33 McLaughlin Group
57 Rod and Reel.
A&E Movie ★★★ "Charly" (1968, Drama) An experiment turns a mentally disabled man into a genius.
CNN Late Edition
DISC Animal Tracks (R)
NW World News
LIFE Backyard Cooking (R)
SHOW Dr. Jekyll and Mr. Hyde
TLC Home Again (R)
WTN Cagney & Lacey
YTV Mummies Alive!
TNN NHRA Today.
TSN Auto Racing.

12:30 PM

3 5 8 22 Paid Program
6 Alive! (R)
7 Infopublicité
11 Acting Crazy
33 Editors
57 MotorWeek
BVO (12:50) Bravonews
DISC World of Horses (R)
NW NHK News Japan Weekly
LIFE Foodessence (R)
TLC Home Again (R)
VSN Life in the Word
YTV Angry Beavers
TNN Best of Shadetree Mechanic
TSN Speed Zone. (R)

1:00 PM

3 29 Matlock
5 Paid Program
6 Major League Baseball. (Live)
7 Infopublicité
8 22 TSN Auto Racing. (Live)
11 Jake and the Kid
12 Independent Producers' Showcase
31 Movie ★★ "Flight of the Intruder" (1991, Adventure) A flight team defies orders and bombs a strategic target.
33 Stephen Hawking's Universe (Part 6 of 6)
57 EastEnders
BVO Movie ★★★½ "No Time for Sergeants" (1958, Comedy) A naive Georgian joins the military and creates mayhem.
CNN CNN Sunday
DISC Professionals (R)
NW World News
LIFE Real Life (R)
SHOW Adventures of Tom Sawyer
TLC Crash Course (R)
VSN People's Church
WTN You... Me & the Kids (R)
YTV Sweet Valley High (R)
TNN Trucks and Tractor Power.

1:30 PM

5 Paid Program
7 Infopublicité
57 EastEnders
CNN Earth Matters
NW On the Arts
WTN Canadian Wine Cellar (R)
YTV Video & Arcade Top 10
TNN Motorcycle Racing.

2:00 PM

3 Movie ★★½ "The Five Heartbeats" (1991, Comedy-Drama) An homage to the black singing groups of the 1960s.
5 Paid Program
7 Cinéma ★★★ "Bert Rigby" (1989, Film musical)
11 Tennis Extra Magazine.
12 Equestrian.
29 Movie ★ "Howling IV: The Original Nightmare" (1988, Horror) A novelist uncovers a dark secret during a country vacation.
33 On the Waterways
57 Movie ★★½ "The Madwoman of Chaillot" (1969, Comedy) Leaders of an oil monopoly fall victim to four old ladies.
A&E American Justice (R)
CNN World Report
DISC Wings (R)
NW World News
LIFE Craftscapes (R)
SHOW Forever Knight
TLC Crash Test (R)
VSN James Robison
WTN The Home
YTV Movie ★★★ "Strange Bedfellows" (1964, Comedy) A divorce-minded executive must reconcile with his wife.

2:30 PM

5 Paid Program
11 Acting Crazy
A&E American Justice (R)
NW Pacific Rim Report
LIFE Lynette Jennings Home (R)
VSN Food for Life
TNN My Classic Car. (R)

3:00 PM

5 Track and Field.
11 Golf.
31 Movie ★★★ "Colors" (1988, Drama) An elite police unit is assigned to control gang violence.
33 Travels in Europe
A&E Biography This Week (R)
BVO Movie ★★★½ "Born Yesterday" (1950, Comedy) A tycoon hires a tutor to teach his lover proper etiquette.
CNN Your Health (R)
DISC To Be Announced (R)
NW World News
LIFE Resourceful Renovator (R)
SHOW Mercury
TLC Crash Science (R)
VSN Jack Van Impe
WTN Painted House (R)
TNN Motor Trend Television. (R)

3:30 PM

33 Internet Cafe
CNN World Beat (R)
NW NWI Business Weekly
LIFE Weddings (R)
VSN Faithville (EI)
WTN Great Romances of the 20th Century
TNN Hot Rod TV. (R)

4:00 PM

3 Goodwill Games. (Live)
5 Golf. (Live)
6 Adrienne Clarkson Presents (R)
7 Cinéma ★★★ "Le Retour de Max Dugan" (1983, Com. Dramatique)
11 Computer Show
12 Northwood
29 Movie ★★ "Fright Night Part 2" (1988, Horror) A vampire quartet pursues the duo who killed their chief.
33 European Journal
A&E Mysteries of the Bible (R)
CNN CNN Sunday
DISC Imperial Splendours (R)
NW World News
LIFE Burt Wolf's Menu (R)
SHOW Movie "Pat and Margaret" (1994, Comedy) A soap-opera actress is reunited with her dowdy sister.
TLC Crash Science (R)
VSN Peter Youngren
WTN Movie "Torch Song" (1993, Drama) An alcoholic movie star finds romance with a fireman.
YTV Woody Woodpecker
TNN NASCAR Garage. (R)

4:30 PM

8 22 Tour de France.
11 Popular Mechanics for Kids (EI)
12 Simply Wine and Cheese
33 Adam Smith's Money Game
57 Cooking In With Todd English
BVO (4:45) Bravonews
CNN Pinnacle
NW India Business Report
LIFE Backyard Cooking (R)
VSN Teen Challenge Farm
YTV Tiny Toon Adventures
TNN NHRA Today. (R)
TSN Golf. (Live)

5:00 PM

6 Nature of Things (R)
8 22 Boxing. (Live)
11 Simpsons
12 World of Horses
31 Movie ★★★ "Total Recall" (1990, Science Fiction) Strange dreams lead an earthling to intergalactic intrigue.
33 World of National Geographic
57 Healthweek
A&E Unexplained (R)
BVO Inside the Actors Studio (R)
CNN CNN Sunday
DISC Splendours of Nature (R)
NW World News
LIFE Martha Stewart Living (R)
TLC Crash Science (R)
VSN Old Time Gospel Hour
YTV Stickin' Around (R)
TNN Dukes of Hazzard

Sunday

5:30 PM

11 Dave's World
12 Fashiontelevision
57 Travels in Europe
CNN Both Sides
NW German Journal
LIFE Weddings (R)
YTV Charlie Brown and Snoopy (R)

6:00 PM

3 CBS Evening News
6 Honey, I Shrunk the Kids
7 Le TVA ((SC))
8 12 News
11 Mysterious Island
22 ABC World News Sunday
29 Star Trek: Deep Space Nine (R)
33 Animals in Danger
57 ITN World Focus
A&E Treasure! (R)
BVO James Dean "The Rebel" Hollywood Dearest (R)
CNN Worldview
DISC Wings (R)
NW World News
LIFE Free for the Asking (R)
SHOW Ray Bradbury Theater
TLC Trauma: Life in the ER (R)
VSN Terry Winter
WTN Bramwell (R)
YTV Peter Rabbit and Friends "Tale of Mr. Tod" (R)
TNN World of Ducks Unlimited.

6:30 PM

3 Seinfeld
7 Drôle de vidéo (R)
8 ABC World News Sunday
11 Talking Heads
12 Travel Travel
22 M*A*S*H
33 Lost Animals of the 20th Century
57 Religion & Ethics Newsweekly
CNN Moneyweek (R)
NW Special Assignment
SHOW Monkey House
VSN Dr. Rod Meredith
YTV My Hometown (R)
TNN Buckmasters: Whitetail Magazine.

7:00 PM

3 11 60 Minutes
5 TV Censored Bloopers (R)
6 Emily of New Moon (R)
7 Fort Boyard (R) ((SC))
8 22 Movie "Angels in the Endzone" (1997, Comedy) A sports-loving angel helps out a struggling football team.
12 Due South (R)
29 31 World's Funniest! (R)
33 Anyplace Wild.
57 Ballykissangel
A&E Ancient Mysteries (R)
BVO Footage
CNN World Today
DISC Summer at Discovery.ca (R)
NW On the Line
LIFE Real Life (R)
SHOW Movie ★★½ "Kootenai Brown" (1991, Western) A frontiersman wants revenge after his partner robs him.
TLC Extreme Machines (R)
VSN Day of Discovery
WTN Presumption "The Life of Jane Austen"
YTV Lassie
TNN Realtree Outdoors.
TSN Sportsdesk.

7:30 PM

33 Naturescene
57 (7:53) Mailbag
BVO (7:45) Bravonews
CNN Sports Tonight.
DISC World of Horses (R)
VSN Possessing the Nation
YTV Rugrats
TNN Bassmasters. (R)
TSN This Week in Baseball. (R)

8:00 PM

3 12 Touched by an Angel (R)
5 Dateline
6 Movie ★★ "Splitting Heirs" (1993, Comedy) A bank worker learns he's the rightful heir to a dukedom.
7 Cinéma ★★½ "Shout" (1991, Drame)
11 29 31 Simpsons (R)
30 Cinéma ★★★ "Johnny Cure-Dent" (1991, Comédie)
33 Nature (R)
57 Evening at Pops
A&E Silent Witness
BVO Arts & Minds (R)
CNN Perspectives (Part 3 of 4)
DISC Raging Planet (R)
NW Lead
LIFE Resourceful Renovator (R)
TLC How'd They Do That?
VSN Let's Sing Again! (R)
WTN Movie ★★★ "But Not for Me" (1959, Comedy) A young secretary revitalizes an aging Broadway producer.
YTV Flipper
TNN In-Fisherman Television. (R)
TSN Major League Baseball. (Live)

8:30 PM

11 29 31 King of the Hill (R)
BVO Operavox No. 1: Rigoletto (R)
NW Pacific Rim Report
LIFE Lynette Jennings Home (R)
VSN Hallelujah (R)
TNN Bill Dance Outdoors. (R)

9:00 PM

3 Movie "The Bachelor's Baby" (1996, Drama) A confirmed bachelor learns the joys of fatherhood.
5 Law & Order (R)
8 22 Movie ★★½ "Falling Down" (1993, Drama) A laid-off defense worker is pushed to the breaking point.
11 29 31 X-Files (R)
12 Movie "Diamond Girl" (1998, Drama) Friction turns to romance for a lawyer and a paralegal.
33 Masterpiece Theatre "A Royal Scandal" (R)
57 Great Performances "Swan Lake"
BVO Movie ★★½ "Come Back to the 5 & Dime Jimmy Dean, Jimmy Dean" (1982, Drama) Three women hold a reunion of their James Dean fan club.
CNN World Today
DISC Raging Planet (R)
NW Futureworld
LIFE Homes by Design (R)
SHOW Due South (R)
TLC UFO: Stories of Abduction
VSN Bernice Gerard Ministries (R)
YTV Small Talk
TNN Championship Rodeo.

9:30 PM

NW Schlesinger
LIFE Canadian Gardening (R)
YTV Jake and the Kid

10:00 PM

5 Law & Order (R)
6 Sunday Report
7 Le TVA ((SC))
7 (10:25) TVA Sports
11 Sliders
29 Seinfeld
31 News
33 Great Performances "Music for the Movies: The Hollywood Sound"
A&E Greatest Pharaohs (R) (Part 2 of 2)
CNN Newsstand: Time
DISC Spirits of the Jaguar (Part 4 of 4)
NW Pamela Wallin
LIFE Martha Stewart Living (R)
SHOW Halifax F.P.
VSN Catch the Fire
WTN Change of View
TNN Hunting the Country.

10:30 PM

6 Undercurrents (R)
7 (10:40) La Quotidienne / Banco / Extra
7 (10:45) Vins et fromages (R) ((SC))
9 (10:50) Cinéma ★★ "L'Ami américain" (1977, Drame)
29 Frasier
31 Outer Limits
BVO (10:50) Bravonews
LIFE Weddings (R)
VSN Door of Hope
WTN Shameless Shorts (R)
YTV Super Dave's All Stars
TNN Fishin' With Orlando Wilson. (R)

11:00 PM

3 Mad About You
5 Viper (R)
6 NW Sunday Report
7 (11:15) Évangélisation 2000 (R)
8 News
11 Heart of Courage
12 CTV Weekend News
22 Entertainers (R)
29 Star Trek: The Next Generation
57 Movie ★★½ "Kismet" (1955, Musical) A rogue from the streets of Baghdad rises to power.
BVO Movie ★★½ "James Dean" (1976, Biography) A man recalls his long friendship with the 1950s rebel.
CNN Sports Tonight.
DISC Discovery.ca (R)
LIFE Craftscapes (R)
TLC How'd They Do That?
VSN Cornerstone
WTN Sunday Night Sex Show
YTV Breaker High (R)
TNN NASCAR Garage. (R)
TSN Sportsdesk.

11:30 PM

3 Pensacola: Wings of Gold (R)
6 Auto Racing.
7 (11:45) Infopublicité
8 31 Paid Program
11 12 News
12 (11:45) Sportsnight.
33 Mystery! "Chandler & Co." (R) (Part 2 of 4)
NW On the Arts
LIFE Lynette Jennings Home (R)
YTV Best of They Must Be Mad.
TNN My Classic Car. (R)

12:00 AM

5 22 29 31 Paid Program
7 Infopublicité
8 Extra
11 Millennium (Part 1 of 2)
12 Entertainment Tonight
30 Cinéma ★★½ "Promotion canapé" (1990, Comédie)
A&E Silent Witness (R)
CNN Perspectives (R) (Part 3 of 4)
DISC Raging Planet (R)
NW World News
LIFE Resourceful Renovator (R)
SHOW Movie ★★★ "Shoot the Moon" (1982, Drama) An upper middle-class family endures separation and change.
TLC UFO: Stories of Abduction (R)
VSN It Is Written
WTN Presumption "The Life of Jane Austen" (R)
YTV Kablam!
TNN Auto Racing. (R)
TSN Motoring '98. (R)

12:30 AM

3 5 22 29 31 Paid Program
33 Ballykissangel
BVO (12:40) Bravonews
NW Big Life
LIFE Backyard Cooking (R)
VSN Terry Winter (R)
YTV Bottom
TSN No Limits.

1:00 AM

3 5 22 29 31 Paid Program
8 Martha Stewart Living
12 Believe It Canada
BVO Movie ★★★ "Camille Claudel" (1989, Drama) A portrait of the artist's long affair with Auguste Rodin.
CNN Newsstand: Time (R)
DISC Raging Planet (R)
NW World News
LIFE Homes by Design (R)
VSN People's Church (R)
WTN Movie ★★★ "But Not for Me" (1959, Comedy) A young secretary revitalizes an aging Broadway producer.
YTV Deepwater Black (R)
TSN Cycling: Tour De France.

1:30 AM

3 Extra
5 8 22 Paid Program
12 Different World
12 (1:59) Fugitive
31 Sentinel (R)
33 Anyplace Wild. (R)
NW Lead
LIFE Canadian Gardening (R)

Monday

6:00 PM

3 5 6 8 12 22 News
7 Le TVA ((SC))
11 Global Tonight
29 Judge Judy (R)
31 Simpsons
33 Newshour With Jim Lehrer
57 ITN World News
A&E Northern Exposure
BVO Montreal Jazz Festival (R)
CNN Worldview
DISC Beyond 2000
NW World News
LIFE Lifestyles of the Rich and Famous
SHOW My So-Called Life
TLC Renovation Guide (R) (Part 1 of 6)
VSN Callwood's National Treasures (R)
WTN Jane Hawtin Live (R)
YTV Odyssey
TNN Dallas
TSN Off the Record.

6:30 PM

5 NBC Nightly News
7 Scènes de rue
8 22 ABC World News Tonight
11 News
29 Roseanne
31 Simpsons
57 Nightly Business Report
CNN Moneyline Newshour
NW NWI Business News
TLC Renovation Guide (R) (Part 2 of 6)
YTV Secret World of Alex Mack (R)
TSN Sportsdesk.

7:00 PM

3 CBS Evening News
5 Jeopardy!
6 Golf.
7 La Vie est un sport dangereux (R)
8 Wheel of Fortune
11 22 Simpsons
12 Entertainment Tonight
29 31 Home Improvement
33 Nightly Business Report
57 Newshour With Jim Lehrer
A&E Law & Order
BVO Bravo!Video
DISC Summer at Discovery.ca
NW World News
LIFE Craftscapes (R)
SHOW Degrassi Junior High (R)
TLC Home Again (R)
VSN Skylight (R)
WTN Herbal Primer
YTV Adventures of Shirley Holmes (R)
TNN Waltons
TSN Cycling: Tour De France.

7:30 PM

3 Entertainment Tonight
5 Wheel of Fortune
7 Dodo déco
8 Jeopardy!
11 Eerie Indiana: The Other Dimension
12 Cosby (R)
22 Frasier
29 Simpsons
30 Cinéma "K 2010: l'arme du futur" (1994, Science-Fiction)
31 Seinfeld (Part 1 of 2)
33 Rural Free Delivery
BVO Foot Notes: Sleeping Beauty (R)
CNN Crossfire
DISC Movie Magic (R)
NW Pacific Rim Report
LIFE Life With Pets (R)
SHOW Degrassi High (R)
TLC Home Again (R)
VSN Spirit Connection
WTN You... Me & the Kids
YTV Lassie

8:00 PM

3 Cosby (R)
5 Movie "No One Would Tell" (1996, Drama) A high-school girl suffers abuse from a popular student.
7 Place Melrose
8 22 America's Funniest Home Videos (R)
11 Sliders
12 Suddenly Susan (R)
29 31 Melrose Place
33 Evening at Pops
57 Inside the Secret Service
A&E Biography "Napoleon Bonaparte: The Glory of France"
BVO Through My Eyes
BVO (8:15) Piero Della Francesca (R)
CNN World Today
DISC Behaving Like Animals
NW Lead
LIFE Animal Adventures (R) (EI)
SHOW Taking the Falls
TLC Extreme Machines (R)
VSN Highway (R)
WTN Repair to Remember (R)
YTV Twisted Tales of Felix the Cat
TNN Today's Country
TSN Boxing.

8:30 PM

3 12 Everybody Loves Raymond (R)
BVO Sleeping Beauty
NW Schlesinger
LIFE Cottage Life (R)
VSN Hallelujah (R)
WTN Mary Tyler Moore
YTV Goosebumps (R)

9:00 PM

3 Everybody Loves Raymond (R)
7 Qui vive! (R)
8 22 20/20
11 Dharma & Greg (R)
12 Ally McBeal
29 31 Ally McBeal (R)
33 1968: The Year That Shaped a Generation
A&E Investigative Reports (R)
CNN Larry King Live
DISC Life in the Freezer
NW World News
LIFE Martha Stewart Living (R)
SHOW Hitchhiker
TLC Andy Griffith Retrospective
VSN Up on the Roof
WTN Movie ★★ "Love and Betrayal" (1989, Drama) The mother of two teen-agers readjusts after a divorce.
YTV Are You Afraid of the Dark? (R)
TNN Prime Time Country

9:30 PM

3 Murphy Brown (R)
11 Mad About You (R)
57 Showdown in Berlin
DISC Life in the Freezer
NW Futureworld

Monday

LIFE Martha Stewart Living
SHOW Ray Bradbury Theater
VSN In the Key of Eh! Canadian Jazz Piano
YTV Breaker High
TSN Boxing.

10:00 PM

3 48 Hours "A Teacher's Touch"
5 Dateline
6 National/CBC News
7 Le TVA ((SC))
8 11 22 Practice (R)
12 La Femme Nikita (R)
29 Seinfeld
31 News
33 Taken In: The Lives of America's Foster Children
A&E Poirot
CNN Newsstand: Time (R)
DISC Making Babies "The Father Factor" (R)
NW Pamela Wallin
LIFE New Yankee Workshop
SHOW Holding On (Part 1 of 8)
TLC Space Voyagers (R)
VSN Double Duty (R)
YTV Flipper
TNN This Week in Country Music

10:30 PM

7 TVA Sports
7 (10:50) La Quotidienne / Banco / Extra
7 (10:55) Boutique TVA (R)
29 Frasier
31 Cheers
57 Staying Alive: A Consumer Reports Car Safety Special
BVO (10:45) Bravonews
LIFE What's for Dinner? (R)
VSN Men'Show (R)

11:00 PM

3 5 8 22 News
6 National Update
6 (11:25) News
9 (11:20) Cinéma ★★★ "La Femme fardée" (1990, Com. Dramatique)
11 Traders
12 CTV News
22 (11:05) Simpsons
29 Roseanne
31 Magic Hour
33 Movie ★★★ "Lonely Are the Brave" (1962, Drama) A modern-day sheriff hunts down the last real cowboy.
57 Monty Python's Flying Circus
A&E Law & Order
BVO NYPD Blue
CNN Sports Tonight.
DISC Summer at Discovery.ca (R)
NW National
LIFE Animal Adventures (R)
SHOW Holding On (Part 2 of 8)
TLC Extreme Machines (R)
VSN 100 Huntley Street
WTN Open for Discussion (R)
YTV Spider-Man
TNN Dallas
TSN Sportsdesk.

11:30 PM

3 (11:35) Late Show
5 (11:35) Tonight Show
6 (11:55) Marguerite Volant (R) (Part 10 of 11)
7 (11:55) Infopublicité
8 22 (11:35) Nightline
12 News
12 (11:45) Sportsnight.
29 Star Trek: The Next Generation
57 Charlie Rose
CNN Moneyline (R)
DISC Mission: Earth (R)
NW NWI Business News
LIFE Cottage Life (R)
WTN Keeping Mum (R)
YTV Hidden City

12:00 AM

8 22 Politically Incorrect
11 Early Edition
12 Viper (R)
31 Paid Program
A&E Biography "Napoleon Bonaparte: The Glory of France"
BVO Homicide: Life on the Street
CNN Larry King Live (R)
DISC Behaving Like Animals
NW International Hour
LIFE Martha Stewart Living
SHOW (12:05) Movie ★★½ "Sister My Sister" (1994, Drama) Tensions build between two maids and their strict employer.
TLC Andy Griffith Retrospective (R)
VSN Skylight (R)
WTN Barbara Walters: Interviews of a Lifetime
YTV Are You Being Served?
TNN Dukes of Hazzard
TSN WWF Raw.

12:30 AM

3 (12:37) Late Late Show
5 (12:37) Late Night (R)
8 22 (12:36) Paid Program
12 (12:55) Movie ★★ "CrissCross" (1992, Drama) Personal problems plague an innocent 12-year-old.
29 Cops
31 Paid Program
57 Stargazer
LIFE Martha Stewart Living
VSN Spirit Connection (R)
WTN I Love Lucy
YTV Keeping Up Appearances

1:00 AM

8 (1:06) Gayle King (R)
22 Paid Program
29 31 Vibe (R)
33 Nature (R)
A&E Investigative Reports
BVO Movie ★★½ "Tequila Sunrise" (1988, Drama) A cop must confront his friend, a former drug dealer.
CNN Newsstand: Time (R)
DISC Life in the Freezer
NW World News
LIFE New Yankee Workshop
TLC Space Voyagers (R)
VSN Highway (R)
WTN Laverne & Shirley
YTV Breaker High (R)
TNN Prime Time Country (R)

1:30 AM

3 (1:37) Paid Program
5 (1:36) Later (R)
8 (1:36) Living Single
22 Paid Program
DISC Life in the Freezer
NW Lead
LIFE What's for Dinner? (R)
VSN Hallelujah (R)
WTN Movie ★★ "Love and Betrayal" (1989, Drama) The mother of two teen-agers readjusts after a divorce.

Tuesday

6:00 PM

3 5 6 8 12 22 News
7 Le TVA ((SC))
11 Global Tonight
29 Judge Judy (R)
31 Simpsons
33 Newshour With Jim Lehrer
57 ITN World News
A&E Northern Exposure
BVO Montreal Jazz Festival
CNN Worldview
DISC Beyond 2000 (R)
NW World News
LIFE Lifestyles of the Rich and Famous
SHOW Backup
TLC Renovation Guide (R) (Part 3 of 6)
VSN Callwood's National Treasures (R)
WTN Jane Hawtin Live (R)
YTV Odyssey
TNN Dallas
TSN Off the Record.

6:30 PM

5 NBC Nightly News
7 Scènes de rue
8 22 ABC World News Tonight
11 News
29 Roseanne
31 Simpsons
57 Nightly Business Report
CNN Moneyline Newshour
NW NWI Business News
TLC Renovation Guide (R) (Part 4 of 6)
YTV Secret World of Alex Mack (R)
TSN Sportsdesk.

7:00 PM

3 CBS Evening News
5 Jeopardy!
6 Golf.
7 Chambres en ville (R)
8 Wheel of Fortune
11 22 Simpsons
12 Entertainment Tonight
29 31 Home Improvement
33 Nightly Business Report
57 Newshour With Jim Lehrer
A&E Law & Order
BVO Bravo!Video
DISC Summer at Discovery.ca
NW World News
LIFE Craftscapes (R)
SHOW Degrassi Junior High (R) (Part 1 of 2)
TLC Home Again (R)
VSN Skylight (R)
WTN Flare TV (R)
YTV My Hometown (R)
TNN Waltons
TSN Major League Baseball. (Live)

7:30 PM

3 Entertainment Tonight
5 Wheel of Fortune
8 Jeopardy!
11 Money Court
12 Just Shoot Me (R)
22 Frasier
29 Simpsons
30 Cinéma ★★½ "L'Affaire Menendez" (1994, Drame)
31 Seinfeld (Part 2 of 2)
33 Computer Chronicles
BVO Performances (R)
CNN Crossfire
DISC Movie Magic (R)
NW On the Arts
LIFE Dealing With Dogs (R)
SHOW Degrassi High (R)
TLC Home Again (R)
VSN Terry Winter
WTN Images of Home (R)
YTV Spider-Man

8:00 PM

3 Movie ★★★ "The Pelican Brief" (1993, Suspense) An inquisitive law student becomes the target of assassins.
5 Mad About You (R)
7 Sirènes (R)
8 22 Home Improvement
11 29 31 King of the Hill (R)
12 Soul Man (R)
33 Nova (R)
57 Masterpiece Theatre "A Royal Scandal" (R)
A&E Biography "Bruce Lee: The Immortal Dragon" (R)
BVO Yanni in Concert: Live at the Royal Albert Hall (R)
CNN World Today
DISC Kingdoms of Survival
NW Lead
LIFE Car Pros (R)
SHOW Black Harbour
TLC Trauma: Life in the ER
VSN Last of the Summer Wine
WTN Go Girl (R)
YTV Freaky Stories (R)
TNN Oak Ridge Boys Live From Las Vegas

8:30 PM

5 3rd Rock From the Sun (R)
8 22 Soul Man (R)
11 29 31 King of the Hill (R)
12 Newsradio
NW Big Life
LIFE Great Outdoorsman. (R)
VSN Mandate for the Millennium (R) (Part 7 of 8)
WTN Mary Tyler Moore
YTV Student Bodies

9:00 PM

5 11 Frasier (R)
7 Reporter (R)
8 22 Spin City (R)
12 Home Improvement (R)
29 31 Guinness World Records: Primetime
33 World of National Geographic
57 Clark Gable: Tall, Dark & Handsome
A&E Inside Story
BVO Movie ★★½ "Two Tickets to Broadway" (1951, Musical) An agent promises a TV spot to four aspiring singers.
CNN Larry King Live
DISC Journey to the Sea of Ice (R)
NW World News
LIFE Martha Stewart Living
SHOW Hitchhiker
TLC Happy Days Reunion
VSN Heart of Business
WTN Poor Little Rich Girl: The Barbara Hutton Story (Part 2 of 6)
YTV Are You Afraid of the Dark? (R)
TNN Prime Time Country

9:30 PM

5 11 Frasier (R)
8 22 Dharma & Greg (R)
12 Home Improvement
NW Pacific Rim Report
LIFE Weddings
SHOW Ray Bradbury Theater
YTV Breaker High

10:00 PM

5 Dateline
6 National/CBC News
7 Le TVA ((SC))
8 11 22 NYPD Blue (R) (PA)
12 F/X: The Series (R)
29 Seinfeld
31 News
33 P.O.V.
57 Peak Practice
A&E Movie ★★ "Inspector Morse: Service of All the Dead" (1982, Mystery)
CNN World Today
DISC Forbidden Places (R)
NW Pamela Wallin
LIFE Homes by Design (R)
SHOW Holding On (Part 3 of 8)
TLC Alien Hunters (R)
VSN Markings: An Anthology of Ideas (R)
WTN Painted House (R)
YTV Trainer
TNN Birthday Bash
TSN Blue Jays Post-Game.

10:30 PM

7 TVA Sports
7 (10:50) La Quotidienne / Banco / Extra
7 (10:55) Boutique TVA (R)
29 Frasier
31 Cheers
BVO (10:50) Bravonews
LIFE What's for Dinner? (R)
WTN Repair to Remember (R)
TSN Cycling: Tour De France.

11:00 PM

3 5 8 22 News
6 National Update
6 (11:25) News
9 (11:20) Cinéma "Une journée bien remplie" (1972, Comédie)
11 Traders
12 CTV News
22 (11:05) Simpsons
29 Roseanne
31 Magic Hour
33 Movie ★★ "Indiscreet" (1931, Comedy) A fashion designer falls in love with an author.
57 Monty Python's Flying Circus
A&E Law & Order
BVO NYPD Blue
CNN Sports Tonight.
DISC Summer at Discovery.ca (R)
NW National
LIFE Car Pros (R)
SHOW Holding On (Part 4 of 8)
TLC Trauma: Life in the ER
VSN 100 Huntley Street
WTN Earth's Garden (R)
YTV Spider-Man
TNN Dallas
TSN Sportsdesk.

11:30 PM

3 (11:35) Late Show
5 (11:35) Tonight Show
6 (11:55) Movie ★★★ "The Private Life of Henry VIII" (1933, Drama) A portrait of the 16th-century monarch and his many wives.
7 (11:55) Vision mondiale
8 22 (11:35) Nightline
12 News
12 (11:45) Sportsnight.
29 Star Trek: The Next Generation (Part 1 of 2)
57 Charlie Rose
CNN Moneyline (R)
DISC Mission: Earth (R)
NW NWI Business News
LIFE Great Outdoorsman. (R)
WTN French and Saunders
YTV It'll Never Work (R)

12:00 AM

7 (12:25) Infopublicité
8 22 Politically Incorrect
11 Hercules: The Legendary Journeys
12 Babylon 5
31 Paid Program
A&E Biography "Bruce Lee: The Immortal Dragon" (R)
BVO Homicide: Life on the Street
CNN Larry King Live (R)
DISC Kingdoms of Survival
NW International Hour
LIFE Martha Stewart Living
SHOW (12:05) Movie "King Girl" (1996, Drama)
TLC Happy Days Reunion (R)
VSN Skylight (R)
WTN Barbara Walters: Interviews of a Lifetime
YTV Are You Being Served?
TNN Dukes of Hazzard
TSN Boxing. (R)

12:30 AM

3 (12:37) Late Late Show
5 (12:37) Late Night (R)
8 22 (12:36) Paid Program
12 (12:57) Movie ★★ "Toby McTeague" (1986, Drama) A widowed father's business rides on a Quebec dogsled race.
29 Cops
31 Paid Program
33 Points North (R)
57 Stargazer
LIFE Weddings (R)
VSN Terry Winter (R)
WTN I Love Lucy
YTV Keeping Up Appearances

1:00 AM

8 (1:06) Gayle King (R)
11 (1:05) Johnny Time
22 Paid Program
29 31 Vibe (R)
33 Internet Cafe
A&E Inside Story (R)
BVO Movie ★★★ "The Year of Living Dangerously" (1982, Drama) A love affair occurs amid the crumbling Sukarno regime.
CNN Newsstand: Time (R)
DISC Journey to the Sea of Ice (R)
NW World News
LIFE Homes by Design (R)
TLC Alien Hunters (R)
VSN Last of the Summer Wine
WTN Laverne & Shirley
YTV Breaker High (R)
TNN Prime Time Country (R)

1:30 AM

3 (1:37) Paid Program
5 (1:36) Later (R)
8 (1:36) Living Single
22 Paid Program
33 Computer Chronicles
NW Lead
LIFE What's for Dinner? (R)
SHOW (1:45) Holding On (Part 3 of 4)
VSN Mandate for the Millennium (R) (Part 7 of 8)
WTN That Girl
TSN World of Golf. (R)

Wednesday

6:00 PM

3 5 6 8 12 22 News
7 Le TVA ((SC))
11 Global Tonight
29 Judge Judy (R)
31 Simpsons
33 Newshour With Jim Lehrer
57 ITN World News
A&E Northern Exposure
BVO Montreal Jazz Festival
CNN Worldview
DISC Beyond 2000 (R)
NW World News
LIFE Lifestyles of the Rich and Famous
SHOW Adrenalin Junkies
TLC Renovation Guide (R) (Part 5 of 6)
VSN Callwood's National Treasures (R)
WTN Jane Hawtin Live (R)
YTV Odyssey
TNN Dallas
TSN Off the Record.

6:30 PM

5 NBC Nightly News
7 Scènes de rue
8 22 ABC World News Tonight
11 News
29 Roseanne (Part 1 of 2)
31 Simpsons
57 Nightly Business Report
CNN Moneyline Newshour
NW NWI Business News
TLC Renovation Guide (R) (Part 6 of 6)
YTV Secret World of Alex Mack (R)
TSN Sportsdesk.

7:00 PM

3 CBS Evening News
5 Jeopardy!
6 On the Road Again
7 Tarzan
8 Wheel of Fortune
11 22 Simpsons
12 Entertainment Tonight
29 31 Home Improvement
33 Nightly Business Report
57 Newshour With Jim Lehrer
A&E Law & Order
BVO Bravo!Video
DISC Summer at Discovery.ca
NW World News
LIFE Craftscapes (R)
SHOW Degrassi Junior High
TLC Home Again (R)
VSN Skylight (R)
WTN Go Girl (R)
YTV Ninja Turtles: The Next Mutation
TNN Waltons
TSN Major League Baseball. (Live)

7:30 PM

3 Entertainment Tonight
5 Wheel of Fortune
6 Country Canada
7 Fleurs et jardins
8 Jeopardy!
11 Heart of Courage
12 Nanny (R)
22 Frasier
29 Simpsons
31 Seinfeld
33 Points North
BVO Spoken Art (R)
CNN Crossfire
DISC Movie Magic (R)
NW Life Signs
LIFE Pets & People
SHOW Degrassi High (R)
TLC Home Again (R)
VSN Wedding Ceremonies
WTN Herbal Primer (R)
YTV Dexter's Laboratory

8:00 PM

3 Nanny (R)
5 Pretender (R)
6 Life and Times (R)
7 Cinéma "La Mémoire brisée" (1988, Com. Dramatique)
8 11 22 Dharma & Greg (R)
9 Cinéma ★★★ "Encore les vieux grincheux" (1995, Comédie)
12 Spin City (R)
29 31 Movie "Terror in the Mall" (1998, Suspense) Stranded shoppers learn one of their number is a killer.
33 57 Mark Russell Comedy Special
A&E Biography "Sammy "The Bull" Gravano"
BVO (8:10) Bravonews
CNN World Today
DISC Secret Life of Whales
NW Lead
LIFE Horse Tales (R)
SHOW Fly by Night (R)
TLC Wonders of Weather (R)
VSN Spirit Bay (R)
WTN Painted House (R)
YTV Reboot
TNN Life and Times of Willie Nelson (R)

8:30 PM

3 Style & Substance
8 11 22 Two Guys, a Girl and a Pizza Place (R)
12 Murphy Brown
33 American Experience "Guts and Glory"
57 Yehudi Menuhin "The Violin of the Century"
BVO National Arts
NW Futureworld
LIFE Canadian Travel
TLC Wonders of Weather (R)
VSN Let's Sing Again! (R)
WTN Mary Tyler Moore
YTV Freaky Stories (R)

9:00 PM

3 Public Eye
5 11 3rd Rock From the Sun
6 Black Harbour (R)
8 12 22 Drew Carey (R)
A&E American Justice (R)
BVO Movie ★★★½ "The Odd Couple" (1968, Comedy) An incurable slob rooms with a fastidious neurotic.
CNN Larry King Live
DISC Kingdom of the Ice Bear (R) (Part 1 of 3)
NW World News
LIFE Martha Stewart Living
SHOW Hitchhiker
TLC Laverne & Shirley Reunion
VSN Manufacturing Consent: Noam Chomsky and the Media (R) (Part 4 of 5)
WTN Movie ★★½ "Desert Hearts" (1985, Drama) An English professor drifts into a lesbian relationship.
YTV Are You Afraid of the Dark? (R)
TNN Prime Time Country

9:30 PM

5 12 Working (R)
8 22 Ellen (R) (PA)
11 Dr. Katz, Professional Therapist
NW Special Assignment
LIFE Foodessence (R)
SHOW Ray Bradbury Theater
VSN Manufacturing Consent: Noam Chomsky and the Media (R) (Part 5 of 5)
YTV Breaker High

10:00 PM

3 11 Chicago Hope (R)
5 12 Law & Order (R)
6 National/CBC News
7 Le TVA ((SC))
8 22 Primetime Live
29 Seinfeld
31 News
A&E Sherlock Holmes Mysteries (R)
CNN Newsstand: Fortune
DISC Wings (R)
NW Pamela Wallin
LIFE Backyard Cooking (R)
SHOW Holding On (Part 5 of 8)
TLC Skywatchers (R)
VSN Grief -- The Courageous Journey (R)
YTV Flipper
TNN Ralph Emery on the Record With Olivia Newton-John (R)
TSN Blue Jays Post-Game.

10:30 PM

7 TVA Sports
7 (10:50) La Quotidienne / Banco / Lotto 6/49 / Québec 49 / Extra
29 Frasier
31 Cheers
57 Against the Odds
BVO (10:45) Bravonews
LIFE What's for Dinner? (R)
VSN Hancock & Company (R) (Part 3 of 6)
TSN Cycling: Tour De France.

11:00 PM

3 5 8 22 News
6 National Update
6 (11:25) News
7 Boutique TVA (R)
9 (11:20) Cinéma ★★★ "Bain de moutarde" (1993, Drame)
11 Traders
12 CTV News
22 (11:05) Simpsons
29 Roseanne
31 Magic Hour
33 Movie ★★★ "Kiss Me Kate" (1953, Musical) Ex-spouses co-star in a musical "Taming of the Shrew."
57 Monty Python's Flying Circus
A&E Law & Order
BVO NYPD Blue
CNN Sports Tonight.
DISC Summer at Discovery.ca (R)
NW National
LIFE Horse Tales (R)
SHOW Holding On (Part 6 of 8)
TLC Wonders of Weather (R)
VSN 100 Huntley Street
WTN Backyard Grill (R)
YTV Spider-Man
TNN Dallas
TSN Sportsdesk.

11:30 PM

3 (11:35) Late Show
5 (11:35) Tonight Show
6 (11:55) Movie ★★★ "Where Angels Fear to Tread" (1991, Drama)
8 22 (11:35) Nightline
12 News
12 (11:45) Sportsnight.
29 Star Trek: The Next Generation (Part 2 of 2)
57 Charlie Rose
CNN Moneyline (R)
DISC Mission: Earth (R)
NW NWI Business News
LIFE Canadian Travel
TLC Wonders of Weather (R)
WTN Faith in the Future
YTV No Sweat (R)

12:00 AM

7 Karonana
7 (12:15) Infopublicité
8 22 Politically Incorrect
11 Xena: Warrior Princess
12 (12:01) Movie ★★ "An Innocent Man" (1989, Drama) An innocent man is framed and imprisoned for dealing drugs.
31 Paid Program
A&E Biography "Sammy "The Bull" Gravano" (R)
BVO Homicide: Life on the Street
CNN Larry King Live (R)
DISC Secret Life of Whales
NW International Hour
LIFE Martha Stewart Living
SHOW (12:05) Oz (R)
TLC Laverne & Shirley Reunion (R)
VSN Skylight (R)
WTN Barbara Walters: Interviews of a Lifetime
YTV Are You Being Served?
TNN Dukes of Hazzard
TSN WCW Nitro. (R)

12:30 AM

3 (12:37) Late Late Show
5 (12:37) Late Night (R)
8 22 (12:36) Paid Program
29 Cops
31 Paid Program
57 Stargazer
LIFE Foodessence (R)
VSN Wedding Ceremonies
WTN I Love Lucy
YTV Keeping Up Appearances

1:00 AM

8 (1:06) Gayle King (R)
11 Viva Variety
22 Paid Program
29 31 Vibe (R)
33 1968: The Year That Shaped a Generation
A&E American Justice (R)
BVO Movie ★★★½ "The Rose Tattoo" (1955, Drama)
CNN Newsstand: Fortune (R)
DISC Kingdom of the Ice Bear (R) (Part 1 of 3)
NW World News
LIFE Backyard Cooking (R)
SHOW (1:10) Movie "Meat" (1994, Drama)
TLC Skywatchers (R)
VSN Spirit Bay (R)
WTN Laverne & Shirley
YTV Breaker High (R)
TNN Prime Time Country (R)

1:30 AM

3 (1:37) Paid Program
5 (1:36) Later (R)
8 (1:36) Living Single
22 Paid Program
NW Lead
LIFE What's for Dinner? (R)
VSN Let's Sing Again! (R)
WTN That Girl

Thursday

6:00 PM

3 5 6 8 12 22 News
7 Le TVA ((SC))
11 Global Tonight
29 Judge Judy (R)
31 Simpsons
33 Newshour With Jim Lehrer
57 ITN World News
A&E Northern Exposure
BVO Appointment With Ziggy (R)
CNN Worldview
DISC Beyond 2000
NW World News
LIFE Lifestyles of the Rich and Famous
SHOW Pie in the Sky
TLC Renovation Guide (R) (Part 1 of 8)
VSN Callwood's National Treasures (R)
WTN Jane Hawtin Live (R)
YTV Odyssey
TNN Dallas
TSN Off the Record.

6:30 PM

5 NBC Nightly News
7 Scènes de rue
8 22 ABC World News Tonight
11 News
29 Roseanne (Part 2 of 2)
31 Simpsons
57 Nightly Business Report
CNN Moneyline Newshour
NW NWI Business News
TLC Renovation Guide (R) (Part 2 of 8)
YTV Secret World of Alex Mack (R)
TSN Sportsdesk.

7:00 PM

3 CBS Evening News
5 Jeopardy!
6 National Geographic on Assignment
7 Beethoven
8 Wheel of Fortune
11 22 Simpsons
12 Entertainment Tonight
29 31 Home Improvement
33 Nightly Business Report
57 Newshour With Jim Lehrer
A&E Law & Order
BVO Bravo!Video
DISC Summer at Discovery.ca
NW World News
LIFE Craftscapes (R)
SHOW Degrassi Junior High (R)
TLC Home Again (R)
VSN Skylight
WTN Images of Home (R)
YTV Stickin' Around (R)
TNN Waltons
TSN Major League Baseball. (Live)

7:30 PM

3 Entertainment Tonight
5 Wheel of Fortune
7 Un monde de chiens
8 Jeopardy!
11 Canadian Wilderness Journal
12 Everybody Loves Raymond
22 Frasier
29 Simpsons
30 Cinéma ★★½ "Étreinte fatale" (1992, Suspense)
31 Seinfeld
33 Talk of Vermont
BVO Literati (R)
CNN Crossfire
DISC Movie Magic (R)
NW India Business Report
LIFE Life With Pets (R)
SHOW Degrassi High (R)
TLC Home Again (R)
VSN On Main Street
WTN Backyard Grill (R)
YTV Sam & Max

8:00 PM

3 Promised Land (R)
5 11 Friends (R)
6 Movie ★★★ "The Brothers McMullen" (1995, Comedy-Drama) Three Irish-American siblings have different views on love.
7 Cinéma ★★ "Columbo: portrait d'un assassin" (1989, Drame Policier)
8 22 Museum of Television & Radio Presents: America's Teen-agers: Growing Up on Television
12 Promised Land
29 31 World's Scariest Police Chases 3 (R) (PA)
33 This Old House (R)
57 Nature (R)
A&E Biography "Tanya Tucker: Country Rebel" (R)
BVO Voices & Visions
CNN World Today
DISC Wild Life (R)
NW Lead
LIFE National Geographic on Assignment
SHOW Sweating Bullets
TLC Medical Detectives (R)
VSN Stories of Our Becoming (R)
WTN You... Me & the Kids (R)
YTV Twisted Tales of Felix the Cat
TNN Championship Rodeo. (R)

8:30 PM

5 Suddenly Susan (R)
11 3rd Rock From the Sun
33 Hometime (R) (Part 4 of 6)
NW Ignatieff
LIFE Outdoor Adventure Canada. (R)
TLC Without Warning (R)
VSN Movie ★★★ "The Champagne Safari" (1995, Documentary) A portrait of wealthy Nazi collaborator Charles Bedaux.
WTN Mary Tyler Moore
YTV Goosebumps (R)

9:00 PM

3 12 Diagnosis Murder (R)
5 11 Seinfeld (R)
29 31 Fox Files
33 Mystery! "Chandler & Co." (R) (Part 3 of 4)
57 Nova (R)
A&E New Explorers
BVO Movie ★★★ "A Tale of Two Cities" (1958, Drama) A lawyer is spurred into action by the French Revolution.
CNN Larry King Live
DISC Toothwalkers: Giants of the Arctic Ice (R)
NW World News
LIFE Martha Stewart Living (R)
SHOW Hitchhiker
TLC Bradymania: A Very Brady Special
WTN Blanche (Part 2 of 11)
YTV Are You Afraid of the Dark? (R)

Not a traditional murder mystery

Silent Witness builds case for the British

Amanda Burton stars as a forensic pathologist in Silent Witness. A two-hour episode of the British mystery series airs Sunday on A&E Network.
TVDATA

By David Migicovsky
TVDATA

The United States rules the television world in sitcoms. Canada reigns supreme in sketch comedy. But when it comes to murder mysteries, Great Britain is king.

For proof of that, viewers need look no further than the A&E-BBC co-production Silent Witness, which airs the two-hour episode "Fallen Idol" Sunday, July 26, on A&E Network.

Silent Witness is not a traditional British mystery series, in which thoroughly unlikable wretches are murdered while villagers murmur, "Good riddance to bad rubbish." And Sam Ryan (Amanda Burton) is no amateur sleuth; she's a forensic pathologist.

Make no mistake, this is not your parents's murder mystery. "Fallen Idol" takes place in a suburb that could be part of any large Canadian city, and there's not a vicar in sight. The victim is a 17-year-old girl working in a real estate office. She is found dead in an unoccupied house where she was having liaisons with two boyfriends. The girl couldn't date them openly since her mother despises one and is married to the other.

But as Sam investigates, it seems the murderer may not be either of the men. A mysterious stalker is assumed to be the culprit, but aside from his last name, no one seems to know anything about him.

As depicted in Silent Witness, murder is bloody and brutal. The autopsy scenes can be quite intense; there is no draping of the cadaver in green surgical sheets. Aficionados of the traditional English mystery may contend that the show has taken all the fun out of murder. Maybe so, but the realism replacing it makes "Fallen Idol" well worth watching.

Thursday

TNN Prime Time Country

9:30 PM

5 Just Shoot Me (R)
8 22 Peter Jennings Reporting "The American Game"
11 Frasier
NW Life Signs
LIFE Just Ask (R)
SHOW Ray Bradbury Theater
YTV Breaker High

10:00 PM

3 48 Hours
5 ER (R)
6 National/CBC News
7 Le TVA ((SC))
11 King of the Hill
12 ER
29 Seinfeld
31 News
33 Morrie: Lessons on Living
57 Savage Earth (Part 1 of 2)
A&E Miss Marple (Part 1 of 2)
CNN Newsstand: Entertainment Weekly
DISC Flightpath (R)
NW Pamela Wallin
LIFE Weddings (R)
SHOW Holding On (Part 7 of 8)
TLC Alien Encounter (R)
WTN Earth's Garden (R)
YTV Flipper
TNN Today's Country
TSN CFL Football. (Live)

10:30 PM

7 TVA Sports
7 (10:50) **La Quotidienne / Banco / Extra**
7 (10:55) **Cinéma** ★★½ **"Sale journée pour un flic"** (1990, Suspense)
11 South Park
29 Frasier
31 Cheers
LIFE What's for Dinner? (R)
VSN As Time Goes By
WTN Flare TV (R)

11:00 PM

3 5 8 22 News
6 National Update
6 (11:25) **News**
9 (11:20) **Cinéma** ★★½ **"L'Âge de vivre"** (1991, Drame)
11 Traders
12 CTV News
22 (11:05) **Simpsons**
29 Roseanne
31 Magic Hour
33 Movie ☆★★½ **"The Hunchback of Notre Dame"** (1923, Drama) Silent. A deformed bell ringer falls in love with a Gypsy.
57 Monty Python's Flying Circus
A&E Law & Order
BVO NYPD Blue
CNN Sports Tonight.
DISC Summer at Discovery.ca (R)
NW National
LIFE National Geographic on Assignment
SHOW Holding On (Part 8 of 8)
TLC Medical Detectives (R)
VSN 100 Huntley Street
WTN Canadian Wine Cellar (R)
YTV Spider-Man
TNN Dallas

11:30 PM

3 (11:35) **Late Show**
5 (11:35) **Tonight Show**
6 (11:55) **Movie** ★★ **"Calendar"** (1993, Drama) A photographer's wife falls in love with their guide.
8 22 (11:35) **Nightline**
12 News
12 (11:45) **Sportsnight.**
29 Star Trek: The Next Generation
57 Charlie Rose
CNN Moneyline (R)
DISC Mission: Earth (R)
NW NWI Business News
LIFE Outdoor Adventure Canada. (R)
TLC Without Warning (R)
WTN Birds of a Feather (R)
YTV Best of They Must Be Mad.

12:00 AM

8 22 (12:06) **Politically Incorrect**
11 Traders
12 (12:01) **Movie** ★★★ **"Passed Away"** (1992, Comedy) Eccentric relatives gather for their patriarch's funeral.
30 Cinéma ★★ **"Les Fantaisies de Goldwyn"** (1938, Musical)
31 Paid Program
A&E Biography "Tanya Tucker: Country Rebel" (R)
BVO Homicide: Life on the Street
CNN Larry King Live (R)
DISC Wild Life (R)
NW International Hour
LIFE Martha Stewart Living (R)
SHOW (12:05) **Movie** ★★★ **"Loved Up"** (1996, Drama) A bored teen conducts a troubled affair with a drug addict.
TLC Bradymania: A Very Brady Special (R)
VSN Skylight (R)
WTN Barbara Walters: Interviews of a Lifetime
YTV Are You Being Served?
TNN Dukes of Hazzard

12:30 AM

3 (12:37) **Late Late Show**
5 (12:37) **Late Night** (R)
7 (12:55) **Karonana**
8 22 (12:36) **Paid Program**
29 Cops
31 Paid Program
57 Stargazer
LIFE Just Ask (R)
VSN On Main Street (R)
WTN I Love Lucy
YTV Keeping Up Appearances

1:00 AM

7 (1:10) **Infopublicité**
8 (1:06) **Gayle King** (R)
11 Movie "Mother, May I Sleep With Danger?" (1996, Suspense) A young woman falls in love with a charming psychopath.
22 Paid Program
29 31 Vibe (R)
33 World of National Geographic
A&E New Explorers (R)
BVO Movie ★★★½ **"Das Boot"** (1981, Drama) The crew of a German submarine faces the horrors of war.
CNN Newsstand: Entertainment Weekly (R)
DISC Toothwalkers: Giants of the Arctic Ice (R)
NW World News
LIFE Weddings (R)
TLC Alien Encounter (R)
VSN Stories of Our Becoming (R)
WTN Laverne & Shirley
YTV Breaker High (R)
TNN Prime Time Country (R)
TSN CFL Postgame.

1:30 AM

3 (1:37) **Paid Program**
5 (1:36) **Later** (R)
8 (1:36) **Living Single**
22 Paid Program
NW Lead
LIFE What's for Dinner? (R)
SHOW (1:45) **Holding On** (Part 7 of 8)
VSN Movie ★★★ **"The Champagne Safari"** (1995, Documentary) A portrait of wealthy Nazi collaborator Charles Bedaux.
WTN That Girl
TSN Cycling: Tour De France.

2:00 AM

3 (2:07) **Extra**
5 (2:05) **Business Center** (R)
8 (2:06) **Pictionary**
12 (2:28) **Movie** ★★ **"Thick as Thieves"** (1990, Comedy-Drama) Sibling con artists mistakenly target an undercover cop.
22 31 Paid Program
29 Ricki Lake (R)
33 Charlie Rose
A&E Sherlock Holmes Mysteries (R)
CNN Sports Tonight.
DISC Wings (R)
NW NHK News Japan Update
LIFE Medical Breakthroughs (R)
TLC Home Again (R)
VSN Manufacturing Consent: Noam Chomsky and the Media (R) (Part 4 of 5)
WTN Movie ★★½ **"Desert Hearts"** (1985, Drama) An English professor drifts into a lesbian relationship.
TNN Ralph Emery on the Record With Olivia Newton-John (R)
TSN Sportsdesk.

2:30 AM

5 Equal Time (R)
8 (2:36) **ABC World News Now**
22 31 Paid Program
CNN Moneyline (R)
NW Futureworld
LIFE Horse Tales (R)
TLC Home Again (R)
VSN Manufacturing Consent: Noam Chomsky and the Media (R) (Part 5 of 5)

3:00 AM

5 22 TLC Paid Program
29 Star Trek
31 Cops
33 Mark Russell Comedy Special
A&E Law & Order
BVO Movie ★★★ **"The Connection"** (1961, Drama) A filmmaker records addicts waiting for their next fix.
CNN Showbiz Today (R)
DISC Secret Life of Whales
NW CBC News
LIFE Real Life (R)
SHOW (3:05) **Holding On** (R) (Part 5 of 8)
VSN Grief -- The Courageous Journey (R)