

# ANTONIA

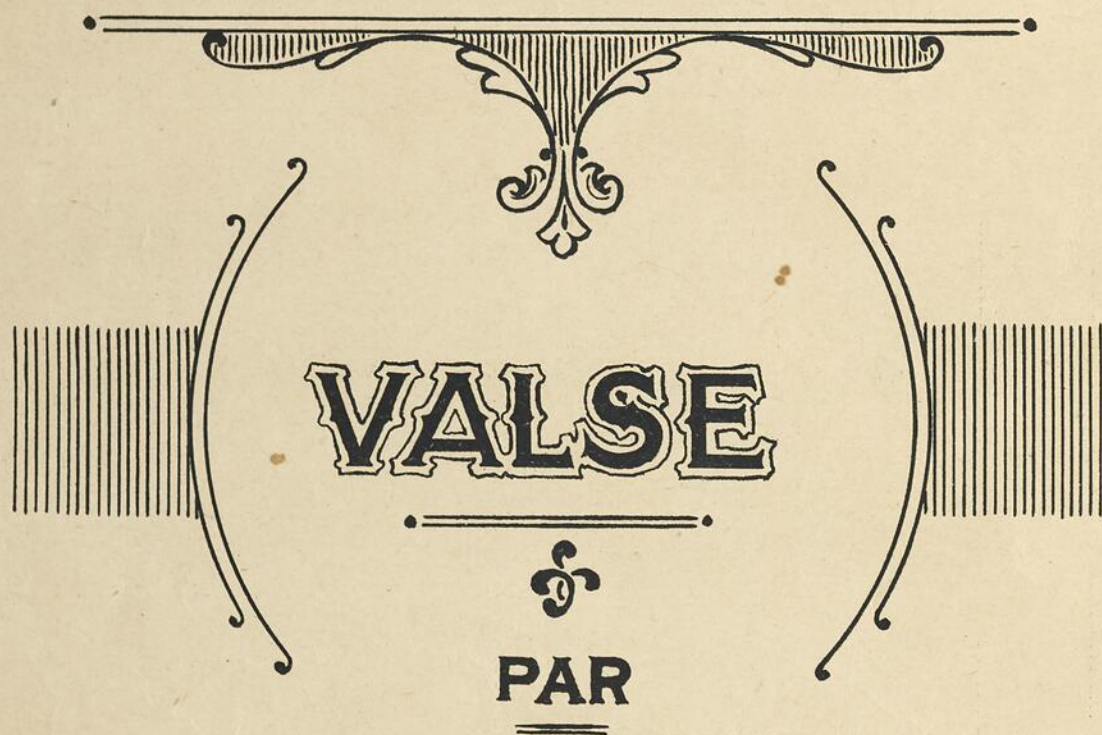

ALBERT GOSSELIN

ARR. PAR

J. B. LAFRENIERE

*Price 50¢*

ED. ARCHAMBEAULT  
EDITEUR.  
1684-86 RUE STE. CATHERINE,  
MONTREAL.

ED. ARCHAMBEAULT,  
Marchand de  
Musique, Pianos et Orgues;  
812-814 Rue Ste-Catherine Est,  
MONTREAL.

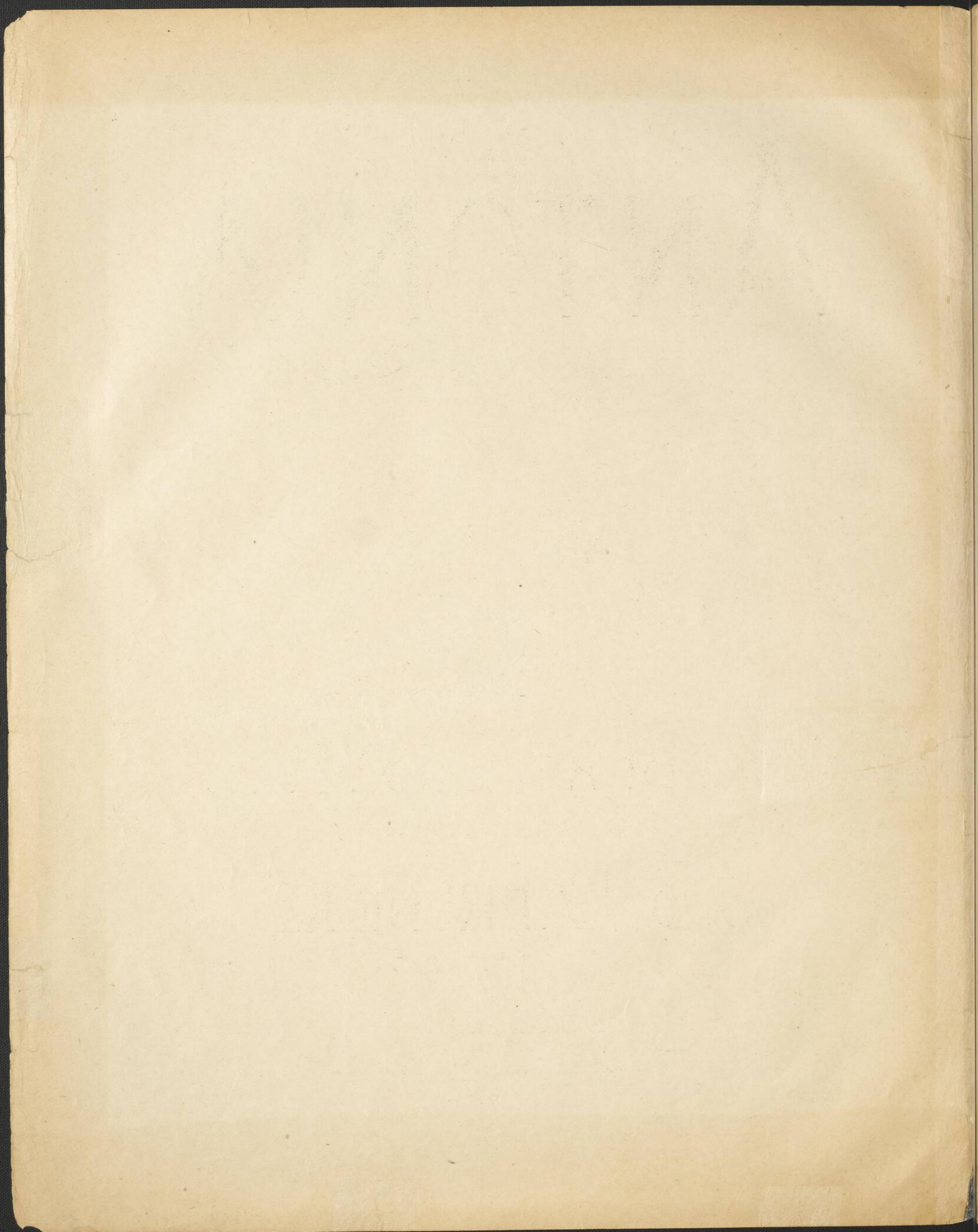

# ANTONIA

## VALESE.

Par Albert Gosselin.  
Arr. par J. B. La Freniere.

*Introduction.*

PIANO.

*Valse.*

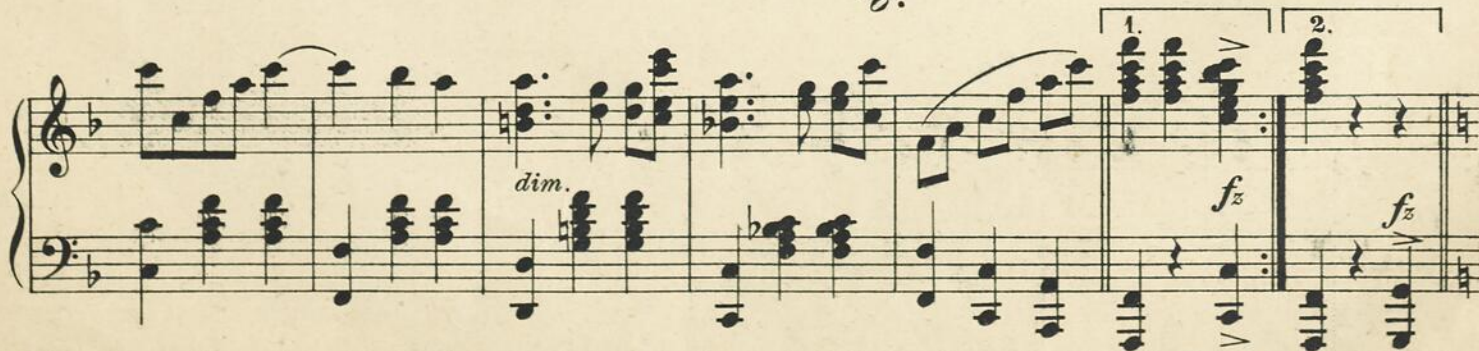

Entered according to Act of the Parliament of Canada in the year 1905 by Ed. Archambeault at the Department of Agriculture.  
U. S. Copyright 1905 by Ed. Archambeault.

408171 CON

4

*f Legato.*

*p* *cresc.*

2. *Amoroso.*

*dim. poco rit. p poco a poco cresc.*

1. *dim. poco rit. ff*

2. *ff*

*Legato.*

*ff*

*Basso ben marcato.*

*p* *ff* *fz* *fz*

*ff* *p*

*p* *f*

*ff*

