

FAVORITE

FRESH

MELODIES

ARRANGED IN BRILLIANT STYLE WITH

Introduction & Variations,

FOR THE

PIANO FORTE,

- No 1. OH! LEAVE ME TO MY SORROW.
 2. THE SOLDIER'S GREETING.
 3. THE HARP THAT ONCE THROUGH TARA'S HALLS, AND FLY NOT YET
 4. GO WHERE GLORY WAITS THEE AND LOVE'S YOUNG DREAM.
 5. THE BARDS LEGACY.
 6. MY LODGING IS ON THE GOLD GROUND.

by

WILLIAM VINCENT WALLACE.

38¢ net.

NEW YORK

Published by WILLIAM HALL & SON, 239 Broadway opposite the Park.

BOSTON,

PHILADELPHIA,

GEO. P. REED & CO 17 Tremont Row. EDWARD L. WALKER, 160 Chestnut Street.

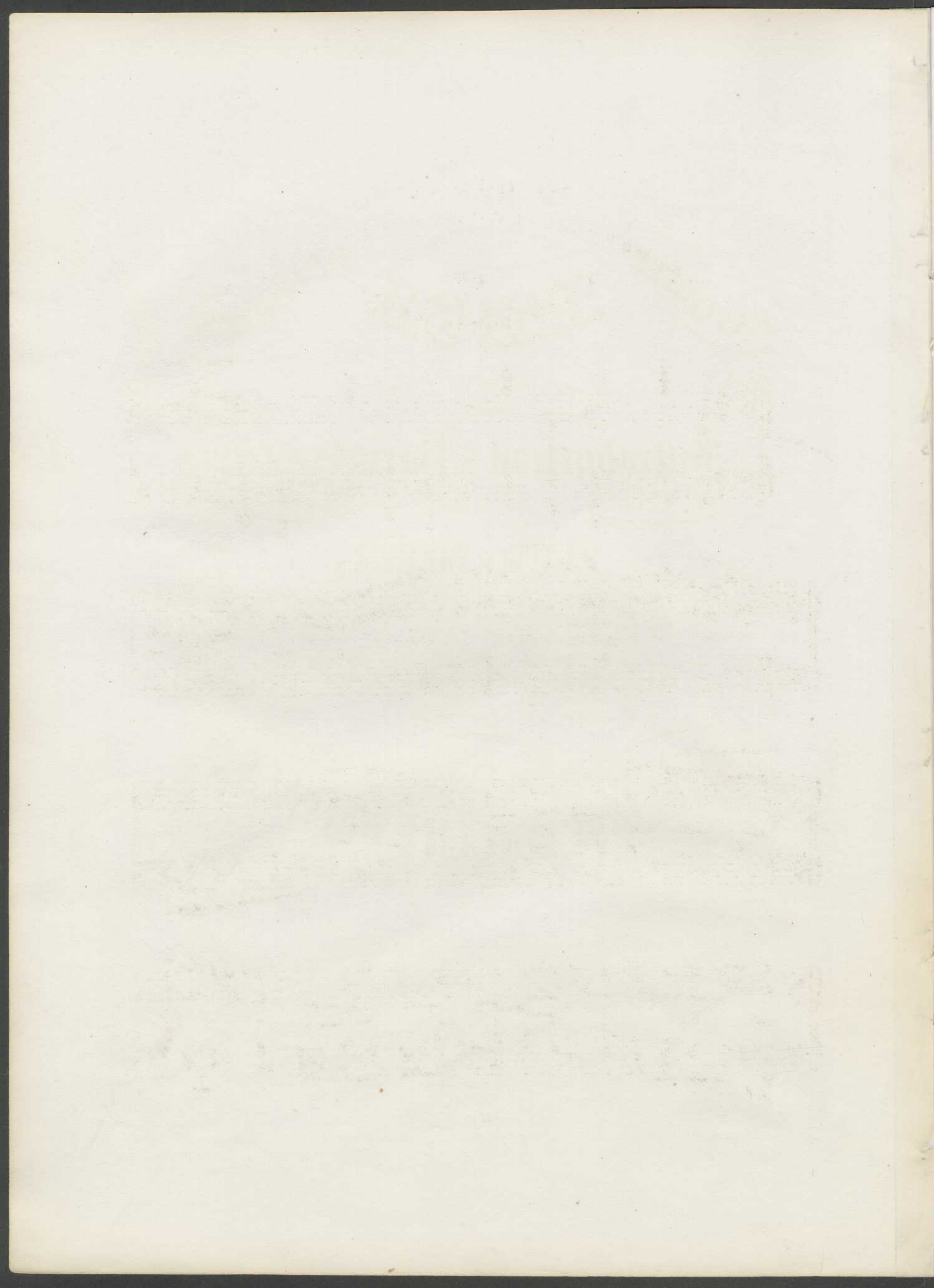

786.2
W187Cog
1848
MUS-ETR

TWO IRISH MELODIES

3.

"GO WHERE GLORY WAITS THEE"
AND
"LOVE'S YOUNG DREAM."

W. V. WALLACE.

Maestoso

f Ped * Ped * Ped *

Delicato. *Rall.* *Dim. PP*

Andante con espress.

p

Poco piu. *f* *Dol*

604903

Legato. *pp*

fz

p *Con espress.* *p*

p

CON TRISTEZZA. *Dim.*

"LOVE'S YOUNG DREAM."

The section titled "LOVE'S YOUNG DREAM" begins with a treble clef, a key signature of one flat (Bb), and a 6/8 time signature. The tempo is marked *ALLEGRETTO* and the mood is *CON GRAZIA. p* (piano). The first system shows a melodic line in the right hand and a rhythmic accompaniment in the left hand. The second system continues the melody with a *>* (accent) marking. The third system features a *Dol.* (dolce) marking and continues the melodic and accompanimental lines.

8^a

p SHERZANDO.

8^a

p Dol.

8^a

pp Poco piu lento e con molto espress.

p Rall.

A tempo.

p Dol. *P* Cantabile.

Rall. *mf* IN TEMPO E CON VIVEZZA.

p *f* Brillante.

