ADVERTISING-ISMS
The more insertions you put off until next month, the less sales you are likely to make this month.

The Montreal Daily Star.

CIRCULATION OF THE STAR — Last Week's Daily . . . . 554,900; Last Week's Weekly . . . . 136,000; Total 690,900

VOL. XLVII., NO. 205 — The Weather: FINE, WARMER — MONTREAL, SATURDAY, AUGUST 28, 1915 — PRICE ONE CENT.



"They will need Lifebuoy---Healthy Soap!"

Little hands are readily bruised and chapped—indeed the tots inflict lots of tiny cuts on themselves they may not feel, but which are not the less dangerous for that. Now, the rare oils of Lifebuoy Soap make a smooth velvety lather that cleanses while it soothes and heals. Its mild carbolic solution means a glowing, healthy skin. "The odor vanishes quickly" after use.

Sold everywhere by Grocers. 194

LIFEBUOY HEALTHY SOAP ONLY 5 CENTS



"That's where you have the advantage, son. Had there been such a thing as

Na-Dru-Co Tooth Paste

when I was a boy, I wouldn't have had that painful session with the dentist this afternoon."

25c. a tube—at your druggist's. 10

National Drug and Chemical Co. of Canada Limited, Montreal.



MOTHERS—who have Boys

should use

SNAP

on the grimy little hands and knees. SNAP is better than soap—takes out the dirt without scrubbing—does not 'chap', leaves the skin smooth and soft.—15c. at all dealers.

Don't take an imitation! Look for the name "SNAP" on every can. 17

SNAP ANTISEPTIC HAND CLEANER

Quality--Weight--Service

Get your COAL in now before the price advances

The Hartt & Adair Coal Company

146 Notre Dame, West. Telephone Main 5645

198 156



Bread That Brings Satisfaction

People are calling for more of our bread every day. Its the combination of cleanliness, quality, and uniformity that make it so popular.

Try HARRISON'S DUTCH LOAF

Ask your grocer or phone Mount. 386-392

Trade Mark Reg'd.

A GENERAL ELECTION IS NOT LIKELY

Measure For Extension of the Parliamentary Term is Probability.

MAY BE EARLY SESSION OF HOUSE

Only Likelihood of Difference is Length of the Extended Term.

Special to The Montreal Star From Our Own Correspondent.

OTTAWA, Aug. 28.— Sir Robert Borden and Sir Sam Hughes will be back in Ottawa at the end of next week. It is announced that there will be no official reception by the Government to the Prime Minister and this is understood to be the wish of Sir Robert himself. In Montreal and Ottawa local Conservatives may provide some sort of a celebration.

As much of the time of the Prime Minister when abroad has been devoted to discussions in respect to the raising of troops in Canada and the output of munitions, interest will attach to any new announcement which may be made in that connection. So far there is no intimation here as to what new departure, if any, will be taken. There will be further conferences here between Sir Robrt and D. A. Thomas, the representative of the War Munitions Minister, who is about completing an exhaustive investigation in Canada.

NO GENERAL ELECTION.

There is a practical certainty that no general election will be held this autumn, but that when Parliament meets—and the time of it will probably be determined soon—a measure will be submitted providing for an extension of the parliamentary term.

Under ordinary circumstances no session will take place till New Years, but there is a possibility that this year it may be earlier than is usual.

It seems fairly understood that the Liberals will agree to the principle of extending the term. They do not favor an election. Any possible difference, therefore, would be with reference to the duration of the extra term.

MORE CANADIANS ARE PROMOTED IN BRITISH FORCES

Special Star Cable from our London Correspondent.

MONTREAL STAR OFFICE, 17 Cockspur Street, London August 28.—The following promotions are gazetted today:

Lieut.-Col. J. Elmsley, Royal Canadian Dragoons, as Brigade Major attached to headquarter units; Lce.-Corpl. Lionel Ruggles, from the Canadian Divisional Cyclist Corps, to be a Second Lieutenant in the Hampshire Regiment (Territorials); Pte. Merlin K. Duval, from the Canadian Division, to be a Second Lieutenant in the London Regiment (Territorials); Pte. K. A. Creery, Sixteenth Canadian Battalion, to be temporary Second Lieutenant.

The marriage has taken place at Chiswick of Lieut. Peter B. Buckley, Royal Engineers, a son of Arthur Buckley, of Genoa, to Mary, daughter of Richard Heneker, of Montreal.

WINDERMERE.

GALLANT RESCUE BY PRIVATE IN PRINCESS PATS

By Canadian Press.

LONDON, Aug 28—Private Hildred of the Princess Pat's is recovering from pneumonia. He plunged in the water off Hayling island, fully dressed and succeeded in rescuing a small boy who was caught in the tide race.

Further promotions are: Canadian Cavalry depot, Lieutenants to be temporary Captains, H. O. Cunningham, R. C. Lewis, C. A. Watson; 1st Battalion, Ontario: temporary Second Lieutenants from 7th Battalion, British Columbia, to be temporary Lieutenants, A. E. Pickering, A. N. H. Churchill; 3rd Battalion, Toronto, C. W. Bayly to be temporary Second Lieutenant; 7th Battalion British Columbia, temporary Second Lieutenants, from 1st Battalion, Ontario, to be temporary Lieutenants; S. Wharton, A. L. W. Saunders.

DENTIST

Doctor LEON ARCHAMBAULT, University of Chicago. Cor. St. Denis and Rachel (2nd), Con. 9 to 3. Tel. St. L. 370.

198 1 Jan

CHANGE IN POLICY IS INSINCERE

Naval Experts in London Condemn German Notification Scheme

DESCRIBED AS A NEW MURDER PLAN

Will U. S. Be Satisfied with Such Base Coin, Asks Paris Paper

Special Star Cable.

LONDON, August 28.— While the Daily News insists that Count von Bernstorff's pledge that Germany will give full satisfaction to the United States for the Arabic outrage, and will not torpedo any more merchantmen without warning, is a distinct climb down by Berlin, and to that extent a victory for President Wilson, the Daily Telegraph and other morning newspapers are inclined to consider it another case of

"When the Devil was sick, the Devil a monk would be;
"When the Devil was well, the devil a monk was he."

The Daily Telegraph's naval expert, Archibald Hurd, describes Count von Bernstorff's program as merely "a new murder policy, in which the murderer gives to the victims notice that he is going to kill them and destroy their property instead of slaughtering them without warning."

ONLY SAFE SETTLEMENT.

The insists that the only settlement the United States can afford to accept is a pledge that Germany will abide by the rules of the sea, which provide among other things that merchantmen can be sunk only after the passengers and crew have been removed, with an ample supply of food and other comforts, to a place of safety, which does not mean open boats exposed to the dangers of the sea in stormy weather.

Mr. Hurd closes by declaring:

"If murder on the high seas is to continue, it is not a matter of importance whether warning be given to neutrals or not."

He and other experts agree that if Germany apologizes for the Arabic crime, that does not dispose of the Falaba case or of the wholesale murder of American men, women and children on board the Lusitania.

THINKS SUBMARINE GONE.

The Daily News in an editorial today hazards the suggestion that the submarine which sunk the steamship Arabic has itself since been sunk, and that therefore Germany's disavowal of the action of the underwater boat commander becomes comparatively easy. The editorial continues:

"If it is true that Germany is prepared to abandon or suspend her attacks, the United States has won a considerable diplomatic victory. There is not the slightest reason to suppose that Doctor von Bethmann-Hollweg (the German Imperial Chancellor) sanctioned the attack upon the Arabic or desired to acerbate the relations with America.

"The sinking of the Arabic may be assumed with some degree of certainty to have been the malignant trick of his opponents, the Tirpitzites, designed quite as much to embarrass him as to drive America into action."

The paper says that the "submission of official Germany to the United States demands is a fact of historic importance, involving at least recognition of the force of public opinion and insofar justifies President Wilson's patient diplomacy."

The editorial adds:

"If this really has been accomplished, the President has struck a shrewd blow for peace in other continents than America. If the United States can impose conditions and limitations on Germany's war methods, other nations can do the same, and Germany's claim to be her own judge in such matters is once and for all shattered."

NO BLUFF THIS TIME.

The Standard, in an editorial on the subject, expressing the opinion that there are several good reasons for supposing that Count von Bernstoff, German Ambassador to the United States, is not bluffing, but that it is not probable Germany will abandon her "submarine savagery" altogether.

"There would be fierce complaints over the relinquishment of so potent a weapon at American dictation," says the Standard. "For their own satisfaction, the Germans will adopt a pose of making important but not vital concessions out of pure friendship for the United States, and it is not likely that President Wilson, on his part, will stand for the strict letter of his demand.

"The primary reason for the concession is doubtless the conviction that Mr. Wilson's patience is nearly exhausted, and that his next step would mean business."

DISCUSSION SUSPENDED.

By Canadian Press.

WASHINGTON, August 28.—Discussion of the case of the Lusitania, sunk by a German submarine, with the loss of American lives, will not be renewed between the United States and Germany pending settlement of the Arabic incident, it was said here to-day.

Although the United States has been notified of Germany's readiness to again take up the Lusitania affair, and to offer reparation, the United States Government will not listen to such a proposal until the situation growing out of the sinking of the Arabic is finally settled.

Nothing further on the sinking of the Arabic is looked for from Germany until the submarine commander, who sank the vessel, reports.

While administration officials are much encouraged by the German Ambassador's assurances that it was Germany's intention to offer full satisfaction to the United States for the sinking of the liner, they will continue to maintain an "open mind" on the Arabic case until Germany's next communication on the subject is received.

TERSE FRENCH COMMENT.

By Canadian Press.

PARIS, August 28.—The Figaro, in an editorial today on the situation growing out of the sinking of the steamer Arabic, says:

"Germany is a universal distributor of excuses. She handed them to Denmark and Holland, and would like to hand them to the United States. The point is, will the American Government be satisfied with such base coin? For German excuses imply neither repentance nor intention to relapse.

"Wilhelmstrasse expects that she will be quiet for a platitude. But the German pitcher has gone to the American well too often; it is too badly cracked for further use: a new one is wanted.

"President Wilson and the Secretary of State, Mr. Lansing, will no longer be satisfied with empty words. Berlin is well aware of it, and is doing everything to gain at least a few days."

THE MAN WHO TOOK WARSAW



Gen. von Gallwitz, one of the Kaiser's most trusted generals, who was responsible for the strategy that won Warsaw.

TO FIRE BERLIN FROM AEROPLANE IS LATEST PLAN

Allies Will Have Aero Soon Flying from Soissons to Russia, Declares American Aviator Now at Front in France

Special to The Montreal Star.

MARBLEHEAD, Mass., August 28.—By far the most vivid as well as the most satisfying description to reach this country of the way the Allies are carrying on their aerial operations has been received here by W. Starling Burgess, of the Burgess Company, from Norman Prince, son of F. H. Prince, of Pride's Crossing.

Early during the present year Mr. Prince volunteered his services as an aviator for the French Government and during the summer has played a considerable part in the offensive air operations of the French forces, particularly in the hotly-contested sector north of Arras.

Mr. Prince was a pupil of the Burgess school here, taking his certificate on a Burgess-Wright aeroplane. Writing under the date of July 8, he mentions some of the developments in aviation which have been taking place during the war, particularly the increase in engine power and consequent lift, and continues:

CAN SET FIRE TO BERLIN.

"Before the end of this war we shall have an aeroplane with at least 800 or 1,000 horsepower flying from Soissons to Russia and putting fire to the four corners of Berlin. The Boches have an appareil de chasse which has already brought down two Moranes. It has two motors with tractor screws, two fuselages and two mitrailleuses.

"The Caudrons are used for directing artillery fire, the Maurice Farmans for the same purpose and for photography. The Moranes are for long reconnaissances and 'La Chasse au Taubes', the Nieuports are used for appareil de chasse, the Voisin and Breguet for dropping bombs and the Voisin cannon, (with 37-millimetre guns), for bombarding captive balloons and Zeppelins.

ESCADRILLE AMERICAINE.

"Our plans—and we have been assured lately they would be carried out — are two of them an Escadrille Americaine as soon as eight Americans are ready. Six of them already have their brevet militaries and four of them are at the front. Two of them, (Cowdin and Thaw), have been decorated. Not so bad, is it? We shall ride the two-motored Caudron.

"It is now eleven o'clock and I must get to bed, as there is a bombardment announced, departure at half past two a.m. We are to bombard a railroad centre, twenty kilometres the other side, in Bocherle, as we call it."

MEDICAL OFFICER DEFENDS AMHERST CAMP CONDITIONS

By Canadian Associated Press.

LONDON, Aug. 28.—Lieut. Ross Millar, of the Medical Corps, writes on the German report of alleged ill-treatment of prisoners of war at Amherst, Nova Scotia:

"I was medical officer in charge of this camp from its inception until August 19. I am in a position unofficially to deny these charges."

He described the house in which the Germans rre imprisoned as containing good sleeping quarters, a large dining hall, hot and cold shower baths. The prisoners receive coupons with which they can buy extra rations exactly the same as those of Canadian soldiers. The American Consul visits the camp regularly.

SITUATION TODAY IN SOUTH WALES IS MORE SERIOUS

Special Star Cable by United Press.

LONDON, Aug. 28.—The South Wales strike situation grew more serious today. Despatches from Cardiff, Newport and other coal centres said the striking miners have refused to heed the advice of their executive council to return to work, pending negotiations with the Government.

More than 30,000 of the 200,000 miners represented in the South Wales Federation are now idle. Word came from Newport today that probably every miner in the Monmouthshire district will quit work tonight unless today's conferences in London show a disposition on the part of the Government to recognize the miners' claims.

Four thousand more miners quit work in Monmouthshire today.

Miners' officials arrived here today to renew their attempts to convince Walter Runciman, President of the Board of Trade, that his arbitration award had fallen far short of the promise made by the Government.

If Mr. Runciman ignores the miners' representatives for the second time and refuses them a conference, at least half of the miners in South Wales are expected to quit work tonight.

MOUNTED RIFLES TO MAKE A LONG TREK

BROCKVILLE, Ont., August 28.—Arrangements are being completed for the trek to Brockville early in September of the 8th Canadian Mounted Rifles, now in training at Kingston. Colonel Munro plans to make the journey cover approximately 200 miles, traversing the country route via Joyceville and Athens.

FRENCH ARE PREPARED FOR FINAL ASSAULTS UPON FECHT DISTRICT

Vigorous Campaign Has Resulted in Steady if Slow Progress—Russia Preparing for Great Campaign in Spring—Grand Duke's Strategy Succeeds Beyond Expectations

Special Star Cable.

LONDON, Aug. 28.—The French, by sharp actions in the Vosges in which they have overcome innumerable obstacles, have straightened out their front north of Sondernach and are believed to be about ready for their final operations against Munster and the lower Fecht valley.

Outside the official communiques, little attention has been paid recently to this offensive in Alsace. The field of action is relatively far removed from the centre of the western theatre, and the picturesqueness of the campaign, which in many respects resembles the struggle between the Austrians and Italians in Tyrol and in Carnia, has been lost.

For more than two months, however, the French Alpine troops, together with large bodies of line infantry, have been engaged in a constant advance that never once has been stopped. The progress has been slow, necessarily, since every hill-crest, every mountain summit, is a strongly-fortified and strongly-held position, which is occupied only after long artillery bombardment has paved the way for assaults.

Sondernach is on a south fork of the Fecht river, less than two miles from Metzeral, which the French occupied in July. The front in this sector now extends in a shallow half-circle around Munster from Reichackerkopf to Sondernach, with Munster under the fire of the French guns.

There is no estimate possible of the number of French engaged in this portion of Alsace, but reports from Berlin indicate they are opposed by more than a full army corps of Germans. There is reason to believe the vigor of the French offensive has caused big reinforcements to be sent into the region to prevent further progress toward Colmar.

Brest-Litovsk Was Not Captured by Hun Assault

By Canadian Press.

PETROGRAD, August 27, via London, August 28. — A Russian official statement concerning the Austro-German occupation of Brest-Litovsk was given out tonight as follows:

"General Headquarters declares that the German report that Brest-Litovsk fell after an assault by Austro-German troops is inexact.

"For some time already it had been decided that to retain a garrison of one hundred thousand men in this fortress was not conformable with the Russians plans. Hence war material useful to the enemy was removed on time, and resistance was maintained on the left bank of the Bug solely to enable the army operating in this region to retire eastward.

"When this retirement was completed the fortifications and bridges were destroyed and the garrison rejoined the army in the field."

Russian Minister of War Talks of Plans for Spring

By Canadian Press.

LONDON, August 28—The Petrograd correspondents of the Times quotes General Polivanoff, Russian Minister of War, as follows:

"We are confident of our ability to safeguard Petrograd. Our armies can stand the winter without inconvenience. Everything is ready for that purpose.

"A new force of 2,000,000 men will be trained far behind the fighting line and will be ready to take the field in the spring. General Ruszky is Commander-in-Chief of the Petrograd front, with several armies at his immediate disposal.

"It is my settled purpose to do everything in my power to work in harmony with the Duma and public opinion."

General Polivanoff, says the correspondent, characterized the suggestion that the Allies were not helping Russia to the utmost of their power as "senseless gossip."

Riga Theatre Again Coming Into Prominence

Special Star Cable.

LONDON, August 28.—With the Austro-German armies in control of all the Brest-Litovsk line except the fortress of Grodno, which Petrograd intimates will be evacuated as soon as the army it is covering is well out of danger, the Riga theatre again comes into prominence as the centre of the German effort.

Battles of great intensity are in progress southeast of Mitau along the Aa and the Dvina rivers, with their issue in doubt. Two separate although closely related engagements have been in progress for two days, one near Bausk and the other around Jacobstadt.

The capture of Brest-Litovsk and the shifting of the action on the Bug river front to the forests and marshes to the east will release large numbers of the Teutonic Allies for duty elsewhere. The terrain here prevents manoeuvring on a large scale, and the forces utilized in the drive across the open plains from Warsaw and Ivangorod are expected to be diverted largely to Field Marshal von Hindenberg's command for the move through Vilna and Dvinsk to Minsk, where the Germans hope to cut the Russian avenue of retreat.

The prospects of the success of such an operation, it is confidently believed here, is very small. There is a feeling, in fact, that the Grand Duke Nicholas now has a substantial part of his armies on the new defence line which passes in the vicinity of Minsk.

By Canadian Press.

CONSTANTINOPLE, via London, August 28 11:11 a.m.—An official report from the Dardanells front, under date of August 26, was given out here today as follows:

"Nothing has occurred except now and then artillery and infantry fighting at Anafarta. At Sedd-ul-Bahr, the artillery of our left wing, destroyed part of the enemy's trenches. From other points there is nothing particular to report."

GERMAN VIEW OF WHAT THE HUN INTENDED

By Canadian Press.

OAKLAND, Calif., August 28.—That Germany was the victim of a wrong system of education was the declaration made by John Mez, of Munich, Germany, at the closing session here last night of the National Educational Association. "Internationalism" was the subject of his address. He said in part:

"Those in my country who made war meant it for the world's gain. They did not mean to destroy. They are the victims of a wrong system of education. They have been taught nothing beyond an irrational conception of militarism.

"Everyone who lives in the United States and loves civilization and humanity should be grateful to the man who has kept America out of the war.

"Education in Internationalism," he continued, "means educating the old men first to change the idea that collective homicide is the proper thing.

"The first duty of a man is not to defend his country, but not to attack any other country.

"The most gratifying sight in the world is the spectacle of the college presidents of the country talking peace; for education is the one great agency which will wipe out the stupidity of militarism."

MONTREAL OTTAWA WINNIPEG VANCOUVER

Our Military Department

Those in search of Farewell Presents to soldiers going on Active Service will find much to interest in our Military Department. We are showing many articles of practical use as well as those intended as "Keepsakes." From the small gift of a few cents to the well stocked Dressing Case or First Aid Set containing appliances useful in emergency:

Unbreakable Mirrors
Drinking Cups
Shaving Sets
Money Belts
Collapsible Cutlery
Fountain Pens, etc., etc.

These are just a few of the many suggestions.

Our direct Mail Service is always available for out-of-town Residents.

HENRY BIRKS AND SONS LIMITED PHILLIPS SQUARE

KEEPING THE "JOBS" OPEN

Employers are removing one of the great obstacles in the path of recruiting when they announce that any man in their employ who goes to the front will find his position open for him when he comes back. Scores of the large industrial institutions in Montreal have already taken this patriotic stand, whose result has been immediately seen in the stimulus given recruiting. Among the firms who have already given this undertaking to their men are:

The Metal, Shingle & Siding Co., Ltd.
The Hudson Bay Knitting Co.
Standard Clay Products, Ltd.
Dr. Jaeger's Sanitary Woollen System Co., Ltd.
R. J. Tooke, Ltd.
Semi-ready, Ltd.
Geo. A. Mace & Co.
Goodwins, Ltd.
Albert Soaps, Ltd.
Berliner Gramophone Co., Ltd.
Peck Rolling Mills, Ltd.
Dominion Linseed Oil Co., Ltd.
R. Gardner & Son, Ltd.
The Windsor Hotel Co., Ltd.
Asbestos Manufacturing Co., Ltd.
Lymans, Ltd.
Howard Smith Paper Mills, Ltd.
Carreras & Marcianus of Canada, Ltd.
S. Klein, Ltd.
Shinnick Express.
Frontenac Breweries Ltd.
E. F. Phillips Electrical Works, Ltd.
D. Lalonde, Ltd.
Gresham Life Assurance Society, Ltd.
B. Plow & Co., Ltd.
L. Gnaedinger, Son & Co.
Joseph Fortier, Ltd.
Chas. Gurd & Co.
William V. Dawson, Ltd.
Thomas Robertson & Co., Ltd.
The N. K. Fairbank Co.
The Walter M. Lowney Co.
The G. Gilmore Co.
The Montreal Blanket Co.
Boulter-Waugh, Ltd.
The Stewart Bottling Co.
S. H. Ewing & Co.
The McClary Manufacturing Co.
The United States Fidelity & Guaranty Co.
The Montreal Canada Fire Insurance Co.
The Union Assurance Co.
The British Colonial Fire Insurance Co.
McArthur, Irwin & Co.
R. C. Jameson & Co.
A. R. Whittal.
St. Lawrence Flour Mills, Ltd.
G. A Grier & Sons, Ltd.
John W. Peck & Co.
North British & Mercantile Insurance Co.
Yorkshire Insurance Co., Ltd.
Fidelity & Casualty Co. of N.Y.
Globe Indemnity Co. of Can.
Great West Life Assurance Co.
Quebec Fire Assurance Co.
Queen Insurance Co. of America.
Standard Life Assurance Co.
Canada Steamship Lines, Ltd.
London & Lancashire Life & General Assurance Ass'n.
Alliance Assurance Co., Ltd.
Royal Insurance Co., Ltd.
Atlas Assurance Co., Ltd.
Guardian Assurance Co., Ltd.
Guarantee Co. of North America
Palmers, Ltd.
Dominion Press, Ltd.
Canada Life Insurance Co.
The Steel Company of Canada (Ltd.)
Liverpool & London & Globe Insurance Co., Ltd.
Law, Union & Rock Insurance Co., Ltd.
Employers' Liability Assurance Corporation, Ltd.
British American Assurance Co.
Norwich Union Fire Insurance Society, Ltd.
Layton Brothers.
Wm. M. Hall & Co.
The Sheet Metal Products Co. of Canada.
Henry Morgan & Co., Ltd.
M. Harris & Son.
The M. Moody & Sons Co.
George Phillips & Co., Ltd.
Latimer and Enright.
The Canadian Pacific Railway Co.
Grand Trunk Railway Co.
Wm. St. Pierre, Ltd.
Shawinigan Water & Power Co.
Dominion Textile Co.
Paul Galibert.
National Brick Co. of Laprairie.
E. G. M. Cape & Co., Ltd.
The Rolland Paper Co., Ltd.
W. J. Inglis Co., Ltd.
The Pedlar People, Ltd.
Belding Paul Corticelli, Ltd.
Acme Glove Works, Ltd.
P. S. Ross & Sons.
Heney Carriage & Harness Co., Ltd.
North American Scrap Iron & Metal Co.
L. Lewis & Co.
Ames Holden-McCready, Ltd.
Canada Carbide Co., Ltd.
Canada Cement Co., Ltd.
Montreal Abattoirs, Ltd.
National Breweries, Ltd.
Montreal Light, Heat & Power Co.
Lamb's Market, Ltd.
A. Ramsay & Son Co.
Matthews-Blackwell, Ltd.
Gourock Rope Export Co.
National Drug & Chemical Co.
The S. B. Foote Co.
Brandram-Henderson, Ltd.
The British-American Dyeing Co.
Alex. McArthur & Co.
The Gillette Safety Razor Co.
The Salada Tea Co.
Lamontagne Ltd.
Willis & Co., Ltd.
The Crescent Machine Co.
J. Hirsch & Sons.
Harris Harkness & Co.
The Montreal Umbrella & Suspender Co.
The Golden Gate Mfg. Co.
W. P. Downey.
C. H. Johnson & Sons, Ltd.
Ahern Safe Co., Ltd.
The Desbarats Printing Co.
The Hudson Bay Knitting Co.
The Southam Press, Ltd.
The Smith-Patterson Co.
Morton, Phillips & Co.
The Modern Printing Co.
Miller Bros Co., Ltd.
The Garth Co.
The Canadian Rubber Co., Ltd.
The Ritz-Carlton Hotel.
The Sun Life Assurance Co. of Canada.
John Lovell & Sons, Ltd.
Caron Freres.
C. R. Corneil, Ltd.
Canada Paper Box Co., Ltd.
Hiran L. Piper Co., Ltd.
Jenkins Bros., Ltd.
Simonds Canada Saw Co., Ltd.
Standard Chemical Co., Ltd.
Dominion Flour Mills Co., Ltd.
Alliance Mfg. Ltd. Co.
Alaska Feather & Down Co.
St. Lawrence Waggon Co., Ltd.
J. H. Blumenthal Sons, Ltd.
Berman Bros. & Co.
H. Kellert & Sons.
The National Rubber Co.
B. Gardner & Co.
L. O. Grothe, Ltd.
The City of Montreal.
The City of Westmount.
The City of Outremont.
The City of Maisonneuve.
The Crown Trust Co.
The D. Harrison Bakery.
Fashion Craft Ltd.
Christie Brown & Co.
The John Murphy Co.
Almy's Ltd.
Jas. Ogilvy & Sons.
D. K. McLaren, Ltd.
The Mark Workman Co.
S. Levinson, Son & Co.
Fels & Lippe.
Lamontagne Ltd.
M. Harris & Co.
The Canadian Fairbanks-Morse Co.
The Canada Envelope Co.
The Slater Shoe Co.
Geo. W. Reed & Co.
L. H. Packard & Co.
The Benallack Lithographing & Printing Co., Limited.
The E. A. Small Co., Ltd.
H. Vineberg & Co., Ltd.
The Protestant Hospital for the Insane.
William Davies Co., Ltd.
Grimm Manufacturing Co.
J. & T. Bell, Ltd.
Federated Press.
Montreal Biscuit Co.
Robert Mitchell Co., Ltd.
Walter Baker & Co., Can., Ltd.
Williams Manufacturing Co., Ltd.
Imperial Tobacco Co. Ltd.
J. Eveleigh & Co., Ltd.
Tooke Bros., Ltd.
National Acme Manufacturing Co.
Mooney Biscuit & Candy Co., Ltd.
H. Simons & Sons.
Meldrum Brothers.
The Bell Telephone Co.
The Northern Electric Co.
The Montreal Star Publishing Co.
The Sherwin-Williams Paint Co.
The Davidson Manufacturing Co.
Henry Birks & Sons.
The St. Lawrence Sugar Refineries.
The Canada Paint Co

PAYS PART SALARY ALSO

To the Editor of The Montreal Star:

Sir,—We see you are publishing a list of the names of firms who are keeping positions open for men who have gone to the front. We are not only doing this, but have also been paying a proportion of salaries as well to the large number of men who have gone from our staff in Canada and England.

DR. JAEGER'S SANITARY WOOLLEN SYSTEM, LIMITED.

PROMOTION AS WELL

To the Editor of The Montreal Star:

Sir,—The R. J. Tooke Company not only assured every employe of his job on his return from the front, but also promised them promotion. One year ago George Wood, who was connected with the St. James street store, volunteered for service. He returned a few days ago, discharged from the hospital, with one leg four inches shorter than the other, and was at once promoted to be superintendent of the Uptown Store building at Peel and St. Catherine streets.

R. J. TOOKE, LIMITED.

A new iron mine now being opened in Minnesota has an estimated content of 10,000,000 tons of ore. It will be worked by the open-pit method prevalent in that State.

To compete with Calcutta's present street railway system a company has been formed which will place 100 motor buses and 400 cars for freight in service within a year.

GRENADIER GUARDS' BANDMASTER



J. J. Gagnier, who will conduct the band of the First Grenadier Guards of Canada at a concert to be given by that organization in the Arena on the evening of September 13.

THE SOCIAL WORLD

Inglis-Peard.

A very quiet wedding took place last Wednesday evening, August 25, at the home of the bride's parents, Mr. and Mrs. George Peard, 387 Mance street, when their fourth daughter, Maggie S., was married to Sergeant John Inglis, of the Composite Guard, eldest son of Mr. and Mrs. John Inglis, of Point St. Charles. The Rev. Dr. Gibson, chaplain of the Royal Engineers, officiated. The bride, who was given away by her father, wore her travelling suit of navy blue broadcloth, with crepe de chine blouse and hat to match, and carried a shower bouquet of white roses and lilies of the valley. She was attended by Miss Jessie McChesney, cousin of the groom, as maid of honor, and her sister, Miss Stella Peard, as bridesmaid. The wedding march was played by Miss Annie Pearcey, and the ribbon bearers were Miss Margaret Tetford and Miss Libbie Peard. The best man was Signaller H. L. Peard, R.C.N.V.R., brother of the bride. The groom, who is on active service, wore his khaki uniform, while the best man was in naval uniform. A reception was held after the ceremony. Mr. and Mrs. Inglis left later for Harricanaw, where they will reside.

Engagements Announced

Mr. and Mrs. R. W. McLachlan, 310 Lansdowne avenue, Westmount, announce the engagement of their only daughter, Inez Weir, to Lieutenant Shirley Greenshields Dixon, son of Mr. and Mrs. Wellington Dixon, Weredale Park. Miss McLachlan will leave for England on September 4, where her marriage will take place about the middle of the month.

Mr. and Mrs. W. G. Slack announce the engagement of their daughter, Elizabeth Florence, to Mr. Harold E. A. Dowling, son of Mr. and Mrs. W. A. Dowling, London, England. The wedding will take place very quietly on the seventh of September.

Mr. and Mrs. C. Leveque, Dorchester street west, announce the engagement of their daughter, Hildred Cecelia, to Mr. Norman Edwin Thomas, son of Mrs. James Thomas, Shuter street. The marriage will take place quietly the latter part of September.

Mr. James M. Paterson announces the engagement of his second daughter Florence Ethel, to Mr. Harry Hawkesworth, both of Westmount. The marriage will take place on September 7, at the Church of the Good Shepherd, Westmount.

The engagement is announced in New Carlisle, Que., of Alice Caroline second daughter of the late Robert Miller and Mrs. Miller of Stettler, Alta., formerly of Port Daniel, Que., to Mr. George Phillip Le Grand of New Carlisle, Que.

Mrs. M. Foley announces the engagement of her daughter May, to Mr. Charles E. Wright of Winnipeg, son of Mrs. Helen Wright of this city. The marriage will take place quietly in September.

Mr. and Mrs. James Small of Prescott, Ont., announces the engagement of their daughter Edith Maude, to Rev. William E. Wright of Philipsburg, Que. The marriage will take place on September 15.

Social and Personal.

Mr. and Mrs. Elkerton and their son, and Mr. and Mrs. Rogers and their daughter, Montreal, are the guests of Mr. and Mrs. H. Browning, St. Andrews-by-the-Sea.

Mrs. Charles McLeay, Montreal has returned home after a visit in Sherbrooke, where she was the guest of Mr. and Mrs. John McKechive, Moore Street.

Mrs. H. C. Parker and family of 233 St. Joseph Boulevard West, are spending the month of August at the Eastman House, North Conway.

Mrs. Isabel Adams, Montreal, who has recently been a guest at the Algonquin, has left St. Andrews for a trip through Nova Scotia.

The Misses Emily and Rosa Munn, East Sherbrooke are spending a few East Sherbrooke are spending a week in the city, visiting friends.

Mr. William Nesbit, Montreal, who has been visiting Mr. and Mrs. George Gardener, St. Andrews-by-the-Sea, has returned home.

Mr. I. M. Diagnault, Montreal, is visiting daughters, Mrs. George Amitage, and Mrs. E. Hyndman, Sherbrooke.

Mrs. George E. Tabb is the guest of her daughter, Mrs. Herbert W. Flower, Rockland Road, St. John, N. B.

Judge Charbonneau and family, spent a short time at St. John's P.Q., on their cruise back from Philadelphia.

Miss Agnes Vair, The Linton, left town this morning for a fortnight visit to the Laurentian Mountains.

Mrs W. D. Tait, Montreal, is visiting her mother, Major Maxwell, Robert Street, Halifax.

Mrs. Cotter, Montreal, is the guest of the Misses Fornere, Alfred Street, Kingston.

Mrs. William Topps and family has returned home from St. Andrews-by-the-Sea.

Mr. Bram C. de Sola, B.C.L., is in Quebec, a guest at Chateau Frontenac

Dr. Nobin, spent a few days at the Windsor Hotel, St. John's P. Q.

Mr. Justice Tellier and Mrs. Tellier have returned to town.

Mr. C. C. Holt, is at the St. Louis Hotel, Quebec

SOCIETY AT THE CAPITAL

OTTAWA, August 28.—The Hon. Robert Rogers has left for his summer home at Kenora on a short holiday.

Col. and Mrs. Lyon Biggar have gone down to Halifax for a couple of weeks.

The Bishop of Ottawa, the Right Rev. J. C. Roper and Mrs. Roper, intend leaving early next month for Toronto to attend the general Synod of the Anglican Church which will be held there.

Mrs Charlie Cambie has returned from Little Metis after a month's holiday.

Madam Serracold returns today from Kennebunk Beach.

Miss Eric Shaw is the guest of her uncle, Mr. Stephen Sewell, in Toronto.

J. H. Grisdale, of the Experimental Farm, is spending a few days at the Chateau Frontenac in Quebec.

The marriage took place very quietly yesterday of Miss Florence Bemrose Valleau, daughter of Mr. and Mrs. G. E. Valleau, to Capt. James Crossley Stewart, of the 1st Division C. F. A., son of Mr. and Mrs. James Stewart, of Kingston.

Mrs. Frank Beard is spending a month at Cap A'Laigle, and Miss Marie Beard who has been with her mother has returned home.

TORONTO SOCIAL NOTES

Mr. and Mrs. J. A. Carton, of North street, and their daughter, Miss Verna Carton, have returned from a motor trip to Orton, accompanied by Mrs. R. Carter and Mrs. W. H. Graham.

Mrs. Torrance Beardmore and Miss Acton and Miss Niven, of London, who have been spending a fortnight at the Queen's Royal, have returned to their homes.

Miss Marguerite Robins is over at Niagara-on-the-Lake.

Mrs. John Dyment and her son are at the Queen's Royal, Niagara-on-the-Lake. Miss Marguerite Davidson has returned from Niagara.

Mrs. Walter Stikeman is out of town for a few days.

Miss Kathleen Clark, daughter of the Bishop of Niagara and Mrs. Clark, is to be married shortly to Mr. Anthony Ashley Cooper, of Winnipeg. The marriage will take place very quietly in the chapel of the Cathedral in Hamilton.

Bishop and Mrs. Sweeny are expecting the Primate of all Canada, Archbishop Matheson of Winnipeg, the Lord Bishop of Ontario and Mrs. Lennox Mills, and Bishop Gray, of Edmonton, to visit them shortly.

Mrs. Sidney Small is expected back from Atherley some time next week.

Col. and Mrs. J. B. Maclean are at the Ritz-Carlton, Montreal.

Miss Edna Hamilton of Beaty avenue, and Miss Annie Tremaine, has left for the Panama Exposition, going by way of Denver, and the Grand Canyon of Arizona. They will return up the coast to Vancouver and through the Canadian West. Miss Irene Watson of New York, who has been visiting Miss Hamilton will remain in town for some time.

Selinsky-Hambourg Recital is Being Arranged for Montreal

Music lovers will be pleased to hear that arrangements are being made to have a Selinsky-Hambourg recital at an early date in Montreal. Mr. Selinsky will be remembered as the brilliant young Russian violinist who made such an impression when he appeared at His Majesty's theatre and the Windsor Hall last winter.

Ivan Hambourg, the noted Russian pianist, has just arrived from England, and will appear with Mr. Selinsky. Mr. Hambourg appeared with his famous nephews, Boris and Jan at the Bechstein Hall, London, England, and made quite a reputation as a pianist on that occasion.

The date of the recital will be announced later.

SENATOR BAIRD IN HOSPITAL.

Senator G. T. Baird, who came to the Royal Victoria Hospital for special treatment some days ago, was reported today doing well.

Mrs. Baird, who was here on Wednesday, will return on Monday, after a visit to her son, Frederick, who is also in the hospital, at Woodstock.

The Senator comes from Victoria County, New Brunswick. His home is at Perth Centre, N. B.

FULL DETAILS OF FIELD DAY FOR RED CROSS FUND

Following are the officers and full program of the field day organized by Mercier Ward for the benefit of the Red Cross today:

General Board—A. Clarke (chairman), C. R. Fordham, W. O'Connell, W. Boire, R. Chasse, J. Grimsdale, A. Girard, C. W. Petty (secretary).

Reception Committee — H. Vincent (chairman), Mr. Long, R. Lariviere, E. Tetreau, P. Massicotte, F. Vincent, A. Dupre, Dr. Lonergan, W. Boire, R. Chasse, A. Girard, C. R. Fordham, W. O'Connell, J. Grimsdale, A. Clarke, C. W. Petty.

Sports and Games Committee—James Fordham (chairman), Wm. Clarke, J. Loiselle, John Fordham.

Grounds and Booths Committee—Geo. Gordon (chairman), Geo. Gonneau, Chas. Fordham, J. Sifton, M. Neavy.

Refreshment Committee — J. Morris (chairman), H. Garrett, Chas. Clarke, W. Boire, W. Dionne.

Prize Committee — E. R. Fordham (chairman), A. Girard, M. Guyon, J. Grimsdale.

Program of Sports and Games.

Girls 12 years and under (40 yards)—
1st prize—Large doll.
2nd prize—Fancy penholder.
3rd prize—1 pair gloves.
4th prize—1 pair gloves.

Boys' race, 12 years and under (50 yds.)
1st prize—Boys' special prize.
2nd prize—Boys' special prize.
3rd prize—Baseball bat.
4th prize—Baseball.

Girls' race, 15 years and under (50 yds.)
1st prize—Sewing machine, hand power
2nd prize—Gold pendant.
3rd prize—Box chocolates.
4th prize—Bottle perfume.

Boys, 15 years and under (50 yards)—
1st—Baseball glove.
2nd—Game of war.
3rd—Baseball bat.
4th—Baseball.

Young Married Ladies (100 yards)—
1st—Carpet sweeper.
2nd—Gas stove.
3rd—1 pair house slippers.

100 yards dash, men—
1st—Special.
2nd—Special.
3rd—Shirt.

Young Ladies' race (75 yards)—
1st—Ensign camera.
2nd—Pair shoes.
3rd—Box chocolates.

Run Hop, Step and Jump—
1st—Pair boots.
2nd—1 shirt.
3rd—1 stick pin.

Married Ladies, 40 years and over, (50 yards).
1st—14 lbs. ham.
2nd—Oak jardinier stand.
3rd—25 bars Comfort soap.

220 yards, Young Men.—
1st—Safety razor.
2nd—Cigar Case.
3rd—1 umbrella.

Married Ladies' Breaking Bottle—
1st—Silver mounted fruit dish.
2nd—Pair vases.
3rd—Fancy whisk holder.

Smoking Race, 50 yards and return.—
1st—Brass cuspidor.
2nd—Tobacco jar.
3rd—Match box.

Needle and Thread Race, 50 yards—return.—
1st—Electric wall light.
2nd—Silver jam spoon.
3rd—Blouse.

Running Broad Jump—
1st—Briar pipe.
2nd—Tobacco pouch.
3rd—Box of cigars.

Married Men, 40 years and over, 100 yards. Handicap.—
1st—Walking cane.
2nd—Pipe.
3rd—One box cigars.

Also roadrace from Victoria Square to Tetreaultville Grove, which starts at 2 p.m.

BROTHERHOOD DAY TO BE CELEBRATED

Brotherhood Day will be celebrated on Sunday in Fairmount Avenue Methodist Church, the arrangements for which have been in the hands of the Fairmount Chapter of the Brotherhood of Andrew and Philip. The various men's associations of the North End and other parts of the city are co-operating, and are sending delegations to represent them at the special services. At 3.45 a men's meeting will be held in the lecture hall of the church, at which a song service, assisted by the orchestra, will be carried out and an address given by John S. Gibb, of the American Presbyterian Church. At 11 a.m. Mr. Gibb will preach a special sermon to men in the church, and at 7 p.m. R. H. Buchanan will occupy the pulpit. At the regular Brotherhood gathering at 9:45 the Brotherhood Orchestra will render appropriate selections. J. Gordon Edwards will occupy the chair, and Geo. B. Rorke will assist at the morning service.

The war cost Japan about $50,000,000 to date and an additional $26,000,000 is to be appropriated.

WATERMARKS OF Canadian-Made Papers

BEST LINEN

Canterbury

Triumph Bond

CHESTER BOND

RUGBY BOND

BERKSHIRE BOND

MOTOR BOND

STRATHCONA BOND

CRYSTAL BROOK

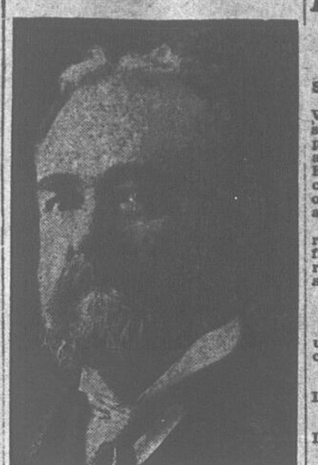
WINONA

THE above watermarks stand for a strictly mains tained standard of quality and value. Each line is the leader of its class. If unable to get samples and prices of these papers from your own dealer, write to

McFarlane, Son & Hodgson Limited
MONTREAL AND WINNIPEG

175 27 law

MARRIED TODAY



Hon. William Pugsley, whose marriage to Miss Gertrude MacDonald takes place in Boston today.

Special to The Montreal Star.

BOSTON, Mass., Aug. 28. — The marriage was quietly celebrated this morning in Trinity Church Boston of the Honorable William Pugsley, M.P. for St. John, N.B., and ex-Minister of Public Works in the Cabinet of Sir Wilfrid Laurier, to Miss Gertrude MacDonald, only daughter of the late Rev. Geo. W. MacDonald, of St. John, N. B.

The only persons present at the ceremony were Mr. William G. Pugsley and Mr. John A. Pugsley, sons of the groom, Mrs. William G. Pugsley, the Rev. Geo. B. MacDonald, brother of the bride, Mrs. William R. Dupee and son, and Mr. and Mrs. John Newell, of Boston, near relatives of the bride.

Mr. and Mrs. Pugsley left for New York immediately after the ceremony, and it is understood that from there they will proceed to the Canadian West for a few weeks' trip.

C.P.R. CHANGE IN TRAIN SERVICE.

Train at present leaving Place Viger at 5.00 p.m. for Quebec will be cancelled after September 7th.

Train at present leaving Windsor St. Station at 5.05 p.m. for Old Orchard and Kennebunkport will be cancelled after September 5th, but through sleeper will be operated, leaving Windsor St. Station at 8.10 p.m. daily except Saturday, for Portland, until September 17th.

Parlor car will be operated on train leaving Windsor St. Station at 9.25 a.m. daily except Sunday, for Portland until October 16th.

Account Labor Day a number of Sunday trains will be cancelled from points in the Laurentians and others substituted on Monday, September 6th, in their stead. Full particulars can be had in another column or on application to City Ticket Office, Dominion Express Building, or Station Ticket Offices.

Sons of England Benefit Society

LODGE VICTORIA JUBILEE, No. 41.

The members of the above Lodge are requested to attend the funeral of our late Brother John Percy, from his residence, No. 7 Knox street, on Monday, August 30, at 2.30 p.m. By order,

A. LAWS President.



The Summer Girl

Amid your sports—dancing and continued round of pleasures—remember one thing first, last and always— protect your delicate complexion.

Gouraud's Oriental Cream

consistently used will protect your complexion against the hot summer sun and dry air and make the skin clear, soft and pearly white—a mark of refinement admired by everyone.

At Druggists and Department Stores

Special Free Trial Offer

We want to give every woman the opportunity to try GOURAUD'S ORIENTAL CREAM at our expense. Send us today your name and address for a liberal trial bottle, sufficient for 10 days' use, and convince yourself of its merits. Please send 10c (stamps or coin) to cover cost of mailing.

FERD. T. HOPKINS & SON
37 Great Jones St., New York City.
344 W. St. Paul St., Montreal.



Don't worry about your complexion—use

Pears' Soap

and all that nature, science, or art can accomplish for your complexion will be done—

Though Pears' is the finest of all Soaps, it is sold everywhere at not over 15c. (unscented)

Matchless for the complexion!

ESTABLISHED 1789

Have Eight Sons Serving Empire

Special to The Montreal Star.

BROCKVILLE, Ont., Aug. 28. — With the enlistment here for overseas service of Arthur J. Grigg, employe of G. T. R., eight sons of Mr. and Mrs. Wm. Grigg, of Leicester, England, are serving their King and country. Three of them are in France, one is prisoner of war in Germany and another is in the navy.

The parents of the soldiers have received letters of congratulation from the King for such an excellent record. In all the Grigg family consists of thirteen children.

LABOR DAY TRAIN SERVICE.

Canadian Pacific will operate the undermentioned trains for the accommodation of Labor Day travel:

For Place Viger Station.

Monday, Sept. 6th.

Lv. St. Agathe 4.45 p.m. Ar. Montreal 7.30 p.m.
Making all stops.
Lv. Labelle 5.00 p.m. Ar. Montreal 9.25 p.m.
Making all stops to St. Jerome.
Lv. St. Agathe 7.30 p.m. Ar. Montreal 10.20 p.m.
Making all stops to Ste. Therese.
Lv. Place Viger 9.20 a.m. Ar. Lachute 11.22 a.m.
Lv. Lachute 8.15 p.m. Ar. Montreal 10.15 p.m.
Making all stops.

Tuesday, Sept. 7th.

Lv. Nominingue 4.00 a.m. Ar. Montreal 8.30 a.m.
Making all stops to Ste. Jerome.

For Windsor St. Station:

Monday, Sept. 6th.

Lv. Pt. Fortune 8.05 p.m. Ar. Montreal 9.45 p.m.
Lv. Sherbrooke 6.25 p.m. Ar. Montreal 9.55 p.m.

FOLLOWING TRAINS WILL BE CANCELLED ON DATES SHOWN:

Sunday, Sept. 5th.

Brome Lake Special from Waterloo .. .. 6.30 p.m.
Train 456 from Nantel .. 6.30 p.m.
Train 458 from St. Agathe 7.30 p.m.
Train 450 from St. Agathe 5.10 p.m.

Monday, Sept. 6th.

Train 440 from Nominingue 4.00 a.m.
Sherbrooke special from Sherbrooke .. .. 5.25 a.m.

Parlor Cars Will be Operated.

Lv. Place Viger 4.25 p.m. Friday, Sept. 3rd, for St. Agathe.
Lv. St. Agathe 7.00 p.m. Monday, Sept. 6th, for Montreal.

EXTRACT FROM REGIMENTAL ORDERS by order of O.C. 5th R. H. of C.

The Regiment will parade at the Armory on Monday, 30th inst., and Thursday, 2nd September, at 8 o'clock.

Uniform—Drill Order.

Pipers and Drummers will attend these parades.

HUGH L. HOYLES, Lieut., A.-Adjutant.

Montreal, 26th August, 1915.

There's Room for a Big Crowd at the

ANNUAL EXHIBITION

Huntingdon Agricultural Society, Division A

Open to the Counties of Huntingdon, Chateauguay, Beauharnois and Franklin Co., N.Y.

The Annual Exhibition of the above Society will be held at

HUNTINGDON, Que.

On THURSDAY and FRIDAY

Sept. 9th and 10th, 1915

Grand display of Farm, Draft and Carriage Horses, Ayrshire and Holstein Cattle, Sheep, Swine, Poultry, Dairy Products, Vegetables, Fruit, Flowers, Culinary, Needle work and Art.

Live Stock Judging Classes with lectures by experts.

SPECIAL ATTRACTIONS

The Huntingdon Cornet Band will furnish music both days.

Reduced rates on the G.T. and N.Y.C. Railways.

W. F. Stephen, Sec.-Treas., Huntingdon, Que.

M. W. Leehy, President, Maplemore, Que.

205-2 law

Montreal Jockey Club

First Race Daily AT 2.15

Blue Bonnets Autumn Meeting

Sept. 2nd to Sept. 9th

RACING AND STEEPLECHASING EVERY DAY—RAIN OR SHINE

SPECIAL TRAINS with Members' cars attached, leaving Windsor St. Depot daily at 1.10 p.m. and 1.30 p.m.

THROUGH STREET CARS via Bleury Street, at 5-minute intervals from 12 o'clock noon till three p.m. After that hour special service from Mount Royal Avenue.

Ten cents cash fare each way on through cars; no transfers.

ADMISSION TO COURSE $1.50; to Paddock 50 cents extra. Season Badges including admission to Paddock $12. Box Seats $1. Boxes (Season) $30. Admission and Season Badges on sale at Star Branch Office, cor. of St. Catherine and Peel Sts.

CHILDREN NOT ADMITTED.

205-9

YE OLDE FIRME

Heintzman & Co.

Art Pianos

Are a true representation of their respective periods—veritable gems of beauty, they must be seen to be appreciated. They are perfect in every detail and well deserve the title.

World's Best Piano

C. W. LINDSAY, Limited
512 St. Catherine St. W., 394 St. CatherineSt. E., MONTREAL.
Ottawa Quebec Three Rivers.

201 5

CREATORE

BAND CONCERTS

Sale opens Sept. 11th, at Willis & Co. Ltd.

On Sept. 11th. 25 to $1.00

ST. JOHN'S AMBULANCE BRIGADE

Montreal.

21st DIVISION

Parade on Wednesday's at 8 O'Clock.

ST. THOMAS PARISH HALL

Corner Sherbrooke and Delorimier Ave.

By Order, D. LUKER, Sergeant-in-Charge.

The Majestic Dancing School

Beginners' classes for ladies and gentlemen will re-open Thurs., Sept. 2. Opening Assembly, Sat., Sept. 4.

Frederic W. Norman, 309 Guy Street, (just below Sher. st.)

205 2

BEGINNERS' DANCING CLASSES for Ladies and Gentlemen Re-open MONDAY, AUGUST 30th, at 8.30 P.M. In STANLEY HALL, 92 STANLEY ST., Personally instructed by Canada's Modern Dance Expert PROF. FRANK H. NORMAN, SR. Moderate Rates. Easy payments if desired. Register this week and secure my $1.00 Complete Dance Instructor, Free. Circulars mailed free on request. Tel. 6148 Usual Assembly every Wed., Sat., 9 p.m. 200 5 law

DANCING CLASSES

ANNEX DANCING ACADEMY. 142 Fairmount Ave., W.

RE-OPENING, SEPT. 6TH.

Circulars mailed on request. Tel. St. L. 3034

CHARLES W. NORMAN, Instructor. 202 5 law

SYNAGOGUE SEATS

SPANISH AND PORTUGUESE SYNAGOGUE—STANLEY STREET

The Committee will meet at the Synagogue for rental of seats on Sundays, the 29th inst. and September 5th, from 10 a.m. to 1 p.m., and every evening up to the 7th September from 8 to 9:30 p.m.

ARENA

The BAND of H. M. GRENADIER GUARDS OF CANADA

PRICES: 15c to 25c. Boxes $4.00 & $6.00. Mgt. C. O. LAMONTAGNE.

SEPT 13

Aug. 28---CANADIAN NATIONAL EXHIBITION---Sept. 28

WORLD'S GREATEST ANNUAL FAIR

THRILLING WAR DEMONSTRATIONS

Naval Review; March of the Allies
Grand Exhibit of War Trophies
Stirring Aeroplane Flights
MODEL MILITARY CAMP OF OVERSEAS TROOPS
Patriotic Year Fireworks
Biggest Livestock Show; Wonderful Array of Manufactures; New Giant Midway.
Follow the Crowds to Toronto

MILLION YEAR AT THE BIG SHOW

The Montreal Daily Star.

VOL. XLVII., No. 205 — The Weather: FINE, WARMER — MONTREAL, SATURDAY, AUGUST 28, 1915

SCHOOLS OPEN, BUT TEXT BOOKS ARE NO CHEAPER

Nothing Done in Last Two Years to Remedy Matters—Prices Have Increased in Some Instances—What Cost is for Different Years

ARTICLE I.

Within a few days, the public schools of Montreal will again be open. The scholar is gathering his grammars, his arithmetics and his spellers. The parent is again besieged to pay abnormal prices for text-books; and, as he recalls the discussions of the past, he wonders whether reform will ever be reached before the millennium, whether Quebec is forever doomed to wander a long way behind Ontario in the matter of text-books, whether talk will ever result in anything but talk.

For the text-book question stands this year just where it stood last year and has stood for years back. One or two changes have been made in the list of books approved by the Council of Public Instruction. The Catholic and Protestant Boards have discussed text-books at length, sometimes at great length. High prices remain. Where, in Toronto, a public school arithmetic may be obtained for ten cents, in Montreal it costs twenty cents. A fourth year reader in Toronto costs sixteen cents; in Montreal, it costs forty.

So the thing goes on year after year. Such changes as are made here are of little effect. It is merely that some new text-book meets with official sanction and finds itself on the approved list. To the pocket of the parent, there is no advantage. He scarcely knows of the change, except that it occassionally costs him more.

PROSPECT NOT BRIGHT.

This year's list of approved books to be used in the public schools controlled by the Protestant Board of School Commissioners will be viewed with some apprehension. For the workingman, scarcely now in the years of plenty, the prospect is not encouraging.

How much the text-books and materials in the first and second years cost will be seen from the following table. The list is the official one of the Protestant Board for use in public schools. The prices have been secured from retail dealers and may be taken as the average:

FIRST YEAR—SECOND HALF.

	Retail Price
Reading—Imperial Reader, Book I.	.10
Arithmetic—Primary Exercises in Arithmetic, No. 1.	.05
General — Exercise Book, foolscap ruling	.05
100 page Practice Book, foolscap ruling, (approved, 3 cents)	.03
Soft Lead Pencil, (American Pencil Co. No. 2, 575, Diana H. B., Jackdaw H. B. or Rowney's H. B. 812)	.05
	.28

SECOND YEAR—FIRST HALF.

Reading—Imperial Reader, Book II.	.15
Arithmetic—Primary Exercises in Arithmetic, No. 1.	.05
Writing—Philips' Semi-Upright, No. 2.	.06
Drawing — Prang's Parallel Course, Book I.	.12
General—Exercise Book, foolscap ruling.	.05
100 page Practice Book, foolscap ruling, (approved, 3 cts.)	.03
Soft Lead Pencil, (American Pencil Co.'s No. 2, 575, Diana, H. B., Jackdaw H. B. or Rowney's H. B. 812.	.05
	.51

SECOND YEAR—SECOND HALF.

Reading—Imperial Reader, Book III.	.20
Arithmetic—Primary Exercises in Arithmetic, No. 2.	.05
Writing—Philips' Semi-Upright, No. 3.	.06
Drawing—Prang's Parallel Course, Book I.	.12
General—100 page Practice Book, foolscap ruling, (approved, 3 cts.) and Lead Pencil (American Pencil Co's No. 2, 575, Jackdaw H. B., Rowney H. B. 812, or Diana H.B.)	.08
Exercise Book, foolscap ruling	.05
Pen-holder	.02
	.58

ARE BECOMING DEARED.

The above lists are illuminating in more than one sense. They show that so far from decreasing in price, text-book for the public schools tend to become dearer. Within the last two years, there have been changes in the readers. In the first half of the second year of the 1913 list, Part II. of the First Book of the Quebec Reader was given as the text-book. This retailed at ten cents. This year the text-book for the same grade is Book II. of the Imperial Reader, and it costs fifteen cents. The only change has been an advance.

In the second half of the second year, in 1913, the reader used was the First Book of the Ontario Reader. It retailed at six cents. This year's reader for the same grade is the Imperial, Book II It retails at twenty cents

Text-books and accessories required in the remaining grades of the public schools this year are:

THIRD YEAR FIRST HALF.

	Retail Price
Reading — Royal Crown Reader, No. 1.	.20
English — Renouf's Easy Exercise for Third Year.	.10
Writing—Philip's' Semi-Upright, No. 4.	.6
Drawing— Prang's Parallel Course, Book II.	.12
Drawing Pencil, Dixon's High School S. 980	.5
Arithmetic — Graded Arithmetic, Book 1.	.25
Primary Exercises in Arithmetic, No. 3.	.10
Singing — Royal Songster Part 2.	.5
The Empire Songster	.10
General — 100 page Practice Book, foolscap ruling, (approved, 3 cts) and Lead Pencil (American Pencil Co's No. 2, 575, Jackdaw H. B., Rowney's H. B. 812 or Diana H. B.	.8
Exercise Book, foolscap ruling.	.5
Pen-holder	.2
	$1.18

THIRD YEAR SECOND HALF.

Reading — Royal Crown Reader, No 2.	.25
English — Renouf's Easy Exercise in English for Third Year.	.10
Writing — Philips' Semi-Upright, No. 5.	.6
Drawing — Prang's Parallel Course, Book II.	.12
Drawing Pencil, Dixon's High School S. 980.	.5
French — Oral Lessons, Part 1.	.5
Arithmetic—Grafton's Graded Arithmetic, Book 1.	.25
Primary Exercises in Arithmetic, No 4.	.10
Singing — Royal Songster Part 2	.5
The Empire Songster.	.10
General — 100 page Practice Book, foolscap ruling (approved, 3 cts.) and Lead Pencil (American Pencil Co's No. 2, 575 Jackdaw H. B., Rowney's H. B. 812, or Diana H. B.)	.8
Two Exercise Books foolscap ruling.	.10
Pen-holder	.2
	$1.33

Fourth Year first Half.

Reading — Royal Crown Reader, No. 3	.30
English—Renouf's Easy Exercoises in English for Fourth Year	.10
Writing—Philip's Semi-Upright, No. 6	.6
Drawing—Prang's Parallel Course, Book III.	.12
Drawing pencil, Dixon's High School S. 98.	.5
French—Oral Lessons, Part II. (1915 Edition)	.10
Hygiene — Gulick's Good Health	.40
Arithmetic—Grafton's Graded Arithmetic, Book 1	.25
Primary Exercises in Arithmetic, No. 5.	.10
Singing — Royal Songster Part 4.	.5
The Empire Songster	.10
General—100 page Practice Book, foolscap ruling, (approved, 3 cts) and Lead Pencil (American Pencil Co's No. 2, 575, Jackdaw H.B., Rowney H. B., 812 or Diana H. R.)	.8
Two Exercise Books, foolscap ruling.	.10
Pen-Holder.	.2
	$1.83

In the second half of the Fourth Year, the text-books are the same as for the first half.

Fine Leather Goods of British Manufacture

THE facilities the House of Mappin possess for surmounting great difficulties in the production of high class merchandise can be seen in this department in a more outstanding manner than almost any other.

Only such an establishment as Mappin's could produce, during these war times, such an array of charming wares in leather of the highest standard of workmanship. The results of our efforts can be seen in the magnificent Fall display in our showrooms.

Writing requisites, Folding Photo Frames, Hand Bags, Wallets, Card Cases, Visitors' Books, At Home Books, Address Books, etc., etc., and many other charming ideas in most fascinating designs.

You are cordially invited and you will not be importuned to purchase.

Our 1916 Catalogue is in course of compilation. It is intended to be the last word in merchandise illustrating. Out of town residents who cannot conveniently call are invited to write for their copy.

MAPPIN & WEBB CANADA LIMITED

Silversmiths to H. M. King George V.

St. Catherine Street — Corner of Victoria

TRANSPORTATION IN GOOD SHAPE TO HANDLE BIG CROP

Blockade in Dealing with Western Grain is Not Anticipated This Year

SEASON OF ACTIVITY HAS OPENED AGAIN

Railway Facilities are Practically Double Those of Previous Harvests

Special to The Montreal Star.

PORT ARTHUR, Ont., August 28.—The grain rush is on. These are the magic words which bring Port Arthur and Fort William to a realization that their season of greatest activity has opened again. The first cars of the 1915 crop have been received from the west and from now on for several months the cereals which are to feed an empire will flow in a ceaseless stream.

At these two cities, where the traffic from the west converges, and where the bulk in transfer from rail to rail during the season of navigation, the announcement that the crop has started to move finds everything in better shape for handling it than has ever been the case.

The statement that the harvest is to be the biggest ever and that there will be upwards of 175,000,000 bushels of surplus for export contains no element of fear for the railway companies nor for those concerned in the operation of a series of elevators that takes second place for the continent, being only three million bushels short of that claimed by Chicago, the premier grain shipping port, and still growing.

DESPITE RECORD CROPS.

The rush of grain from the west has caused blockades in the past. There should be none this year, in spite of the record crops. The reason is that the railway facilities are practically double those of last year. This doubling has been brought about by the completion of the Canadian Northern Railway's Port Arthur to Sudbury link, giving it a through service, and the putting into shape for full operation of the National Transcontinental, which is now under Dominion Government control, including the branch line connecting Winnipeg with the head of the lakes. Last year the Canadian Pacific Railway was the only railway capable of giving a full service past Lake Superior to the east, and most of this line is now double-tracked.

It is this eastern service which acts as a safety valve against the possibility of a blockade such as has been previously experienced at the head of the lakes and which cause considerable trouble in the marketing of Western Canada's grain.

ELEVATOR CAPACITY.

In Port Arthur and Fort William there are fifteen terminal elevators with a total capacity of 41,935,000 bushels. At the present time these are holding only about two million bushels, so that the railway will have to bring in from the west forty million bushels more than is taken out by steamers in the same time before the grain cars will begin to stand in the yards. And if it should become necessary to keep the cars standing in the yards room can be found there for something over fifteen thousand of them. An additional storage capacity of fifteen million bushels is thus provided. At Port Arthur and Fort William the three transcontinental railways have a total approximately 159 miles of terminal trackage, divided as follows: C.P.R., 103.7 miles; Canadian Northern, 36 miles; and National Transcontinental, 20 miles.

The elevators of the twin ports are so equipped that they can take grain from the cars and load it into boats at the rate of three thousand cars a day, which amounts to about one hundred million bushels a month. It is thus apparent that the railways and elevators are in shape to take care of the grain from the west as fast as it is offered.

SHIPPING TONNAGE LOW.

The same cannot be said of the Canadian lake shipping. The available tonnage is not as great as in other seasons. Owing to moderation in the number of cargoes offered on the lakes and the great demand for shipping on the Atlantic, the Canadian lake Lines sent thirty of their vessels to the Atlantic—the Midland Queen, one of them, was torpedoed by a German submarine. Of course, they could be returned at any time, but they are so busy that such a course is unlikely.

There are left in active service on the lakes about one hundred vessels with a total carrying capacity of twelve million bushels. The average time for a trip to Montreal is three weeks, but this trip is taken only by the Welland canal size boats, being those not more than 256 feet in length, each with a carrying capacity of about 80,000 bushels. The larger vessels must dispose of their cargoes at Buffalo, Port Colborne, Midland or some other receiving points this side of Welland. Their effect is to cut down the average time for a trip and increase the average load, so that a fair estimate for the total shipping capacity with all the Canadian tonnage in service would be something short of a million bushels a day. This falls short of the loading capacity of the elevators, and probably also short of the amount which shippers will wish to get out during the final weeks of navigation.

TO MEET DIFFICULTY.

However that is not a difficulty which cannot be overcome. It is just such as has arisen before and duly met. It is necessary only for the Ottawa Government to pass an Order-in-Council suspending the Canadian coasting laws. This would at once make available for the Canadian shipper the magnificent lake shipping of the United States which comprises between four and five hundred vessels ranging from three to twelve thousand tons a piece. This would provide for all the grain Western Canada could offer for shipment through the twin ports of Port Arthur and Fort William, which, by the way, are now considered by the Government and shipping men as one port.

THREE LARGE ELEVATORS.

The three largest elevators here are the Canadian Northern Railway with a capacity of 9,500,000 bushels, C. P. R. elevator "D" which holds 7,000,000 bushels, and the Grand Trunk Pacific Railway's elevator of 6,500,000 bushels capacity. These are declared by experts to be the last word in elevator construction and the speed with which they can handle grain is marvellous. It is on record that a three-thousand ton vessel has tied up to the docks and in one hour's time has thrown off her lines with a full cargo of three thousand tons of wheat loaded and trimmed in her hold.

The twelve smaller elevators are quite as efficient. All are now in excellent shape and local shipping men expect the biggest grain shipping year in history of these two ports. The record to date was in 1913 when the enormous total of 203,377,000 bushels of grain were placed in boats from the elevators of Fort Arthur and Fort Wiliam. This year should do much better for the simple reason that the crop in the west is much larger and shipping facilities have much improved.

Fifth Year—First Half.

	Retail Prices.
Reading—Royal Crown Reader No. 4.	.40
English—Renouf's Easy Exercises in English for Fifth Year	.10
Writing—Philips' Semi-Upright, No. 7	.06
Spelling—Alexander's Speller (Canadian Edition)	.20
French—Oral Lessons. Part III.	.10
Hygiene — Gulick's Emergencies	.40
Arithmetic — Graded Arithmetic, Book I.	.25
Primary Exercises in Arithmetic, No. 7	.10
Geography—New Elementary Geography (revised edition, 1915)	.65
Singing—The Empire Songster	.10
Drawing—Prang's Parallel Course, Book IV.	.12
100 sheets, 6 x 9 inches, Manilla drawing paper, authorised quality	.05
Drawing pencil, Dixon's High School S. 980, and Eraser	.05
General — 100 page Practice Book, plain or foolscap ruling (approved, 3 cts.) and lead pencil (American Pencil Co.'s No. 2, 575 Jackdaw H.B., Rowney's H.B. 812, or Diana H.B.)	.08
Two Exercise Books, foolscap ruling	.10
Pen-holder	.02
	$2.78

(Continued on Page 25)

THE WEATHER:

Fine, stationary or a little higher temperature.

A few scattered thunderstorms occurred yesterday in Saskatchewan and Manitoba; otherwise the weather has been everywhere fine, cool from Ontario eastward, and warm in the west.

THE AEROPLANE FUND

MONTREAL TO THE FRONT

A "Montreal Flotilla" of aeroplanes is now assured. There will be five and possibly six 100-horse power Gnome-Vickers biplanes, each with its machine-gun, to represent the City of Montreal in the fleet of airships which the Overseas Club has undertaken to raise in Great Britain and the Overseas Dominions.

It is scarcely a month since the Montreal Branch of the Overseas Club announced through The Star the opening of its campaign for an aeroplane fund. Today it has received something like $36,000 in cash and the promise of the City of Montreal to give two aeroplanes as soon as the Legislature gives its sanction.

Mr. Robert Hampson and the British Empire Grain Co. each contributed £2,250, the price of the best aeroplane obtainable, and about $6,000 has been already received from other generous and patriotic subscribers. The total independent of the Board of Trade subscription is now $27,933.

Late subscriptions include one from Miss Holt of $50.00 and the following from members of the Board of Trade, bringing that body's total up to $7,228.

S. T. Greenleese	$10
R. H. McMaster	25
Owen Evans	25
E. W. Mudge	5
John Lovell & Son	50
Arthur Jones	10
Brian Waud	25
Alex. C. Hutchison	25
Wilfrid Archambault	5
G. J. Crowdy	10
Joseph Ainey	20
Milton L. Hersey	10
A. & E. Pierce & Co.	10
R. H. McMaster	25
Hudon, Hebert & Co., Ltd.	100
Miss Hilda M. King	5
Miss Ethel M. King	5
S. H. Bethune	10
Mrs. G. W. Morrison	10
Mrs. B. S. Sharing	25
S. Levinson, Son & Co.	100

SERBIA READY TO SACRIFICE FOR HER IDEALS

Special Star Cable.

LONDON, August 28.—While the Serbian Parliament at its meeting two days ago voted only on the principle involved in the negotiations for concessions to Bulgaria, it seems certain the long-suffering little nation will make whatever sacrifices are necessary to satisfy her neighbor and obtain Bulgarian co-operation for the Allies.

Several days may elapse before a formal reply to the Entente Powers is sent from Nish, however. London this morning understands that conversations are in progress between Serbia, Greece and Roumania regarding the exact nature of the concessions to be made to Bulgaria.

Commenting on the vote of confidence in the Government by the Serbian National Assembly, the semi-official Samouprava says, in a leading article forwarded yesterday from Nish:

"To realize the sacred ideals of civilized humanity, still further sacrifices must be made. These sacrifices will be agreed to and suported by all the Allies, and consequently by Serbia too.

"When it is sought, by asking Serbia, Greece and Roumania to sacrifice precious gains, that they may achieve in the main their national ideals by the extensive compensation which they will receive, it would be lack of foresight and a showing of incompetence not to agree to such sacrifices."

THE FRESH AIR FUND

The Star is requested to thank the subscribers who have so generously sustained the Fresh Air Fund during this time of stress. The committee, the auxiliary workers and thousands of delicate children and tired working mothers, beneficiaries of the Fund are deeply grateful for the encouragement. The Star acknowledges the following additional subscriptions:

Edward McKay	$ 1.00
Mrs. Louis Sutherland	10.00
Proceeds of a bazaar held on Mr. C. E. Joslin's property at Val Morin by Ruby Joslin, Thelma MacDonald, Gladys Clarabut, Ettric Joslin, Clarence MacDonald, Wesley Robertson, Clarence Gibson, and Willard Gibson.	20.00
Jas. Carruthers	50.00
Mrs. Alex. Cowan	1.00
S. H. Bethune	2.00
Miss Jessy Hutchison	5.00
J. T. Worrell	2.00
Miss S. E. Cameron	1.00
Mrs. Whitlock	2.00
P. W. McLagan	10.00
Alfred Piddington	5.00
Miss Hazel R. Labbe, Beaconsfield	5.00
Mrs. Edward F. Sise	5.00
Rev. J. Lionel Homer, Cargill, Ont.	2.00
Mrs. James Aird	5.00
"May"	2.00
A friend	5.00
Mrs. E. F. Lynch, Knowlton	2.00
Mrs. J. H. West, Black Cape, Que.	2.00
Mrs. R. H. McMaster	10.00
H. A. Ekers	5.00
E. E. Ouimet	5.00
Mrs. Sutherland Taylor	3.00
Mrs. J. B. Learmont	10.00
C. J. Schroder, Peterborough	2.00
A. H. Wilson, Athens, Ont.	1.00
Mrs. John Brown, Quebec	2.00
Mrs. M. A. Whish, Bobcaygeon, Ont.	2.00
Rev. Fred. W. Poland, Ste. Agathe (2nd sub.)	5.00
Mr. and Mrs. C. H. McFarlane	25.00
E. H. Cave-Brown-Cave	10.00
Mr. and Mrs. K. B. Thornton	10.00
Mrs E. W. Wilson	10.00
Phyllis	2.00
W. R. Hobbs	1.00
Miss J. F. A. MacDougall	5.00
Mrs. S. Price	5.00
The Misses Campbell, Kingston, Ont.	1.00
"Tom"	10.00
The Misses Turnor	2.00
Bertie Fleming, Rawdon, Que.	2.50
Philip Reynolds	2.00
Miss Dow	10.00
W. G. Gibson, Rockburn Que.	5.00
Miss S. R. Webster	5.00
Mrs. W. G. Owens	5.00
Collection from a service held on the grounds of Gen. Butterfield, Lake Park, Vt., per Rev. G. E. Read	65.50
A Friend, Cap a l'Aigle	5.00
Mr. and Mrs. J. Harold Alexander	2.00
Alexander Robertson	5.00
Mrs. C. B. Gordon	20.00
Mrs. G. W. Cook, Morrisburg	10.00
Mrs. A. H. Buchanan, Pointe a Pic.	5.00
E. L. M.	2.00
A. B.	1.00
Mrs. H. J. Hague	5.00
Miss Helen McLeod	5.00
Mrs. Durnford	5.00
Kenneth Molson	25.00
Miss Clara Lee	1.00
A. S. Thomas, St. Anne de Bellevue	5.00

DONATIONS IN KIND.

Christie Brown & Co., Ltd., five barrels of biscuits.

TREASURER'S RECEIPT NO. 5

Received from The Montreal Star Publishing Company, Limited, the sum of five hundred dollars ($500.00) on account of subscriptions received for the Fresh Air Fund.

(Signed) Charles M. Alexander.
Sidney Pavier, Atty.
Hon. Treas.

Montreal, Aug. 5, 1915.

TREASURER'S RECEIPT NO. 6

Received from The Montreal Star Publishing Company, Limited, the sum of five hundred dollars ($500.00) on account of subscriptions received for the Fresh Air Fund.

(Signed) Charles M. Alexander.
Sidney Pavier, Atty.
Hon. Treas.

Montreal, Aug. 6, 1915.

TREASURER'S RECEIPT NO. 7

Received from The Montreal Star Publishing Company, Limited, the sum of five hundred dollars ($500.00) on account of subscriptions received for the Fresh Air Fund.

(Signed) Charles M. Alexander.
Hon. Treas.

Montreal, Aug. 6, 1915.

TWO CHILDREN KILLED BY AUTOS ON CITY STREETS

Newsboys and Little Girl Run Down—Owners of Cars Acted Differently

POLICE IGNORANT OF ONE OF CASES

Body of Small Boy Drowned in River Recovered by Fishermen

Two children were killed yesterday as the result of being struck by automobiles. In one case, the owner of the car caused the victim to be picked up and rushed to the hospital and did all he could to save the boy and lessen the sorrow of the parents. In the other case the police have received no report of the accident by the driver or owner of the car and few details of how the little girl happened to be struck have been discovered.

The victims were, George Peat, aged 13, a newsboy, 618 Parthenais street and Freda Sussman, whose address is given by the hospital as 2083 Clarke street. The police last night went to Park avenue instead of Clarke street in trying to find the parents of the child, and reported that there was no such number.

The Sussman child, who is only seven years of age, was playing in the street with other children, it is understood. Nothing is known of the manner in which the accident occurred, although it is understood that the car, after striking the child, passed on without waiting to see what injuries had been given. At the Royal Victoria Hospital it was discovered that, though no bones were broken the little girl had severe internal injuries, as a result of which she passed away during the night.

NEWSBOY RUN DOWN.

George Peat was engaged as a newsboy when the accident to him occurred. He was shouting his papers on Ontario street near Wolfe street and heard a whistle across the street. Seeing an opportunity of making a sale he turned quickly and dashed immediately in front of the car of L. Hector Painchaud, 1226 Sommerville avenue, driven by the chauffeur Albert Racine and carrying as passengers the owner and Dr. Maurice.

There was no time to swerve the car from its course. An attempt was made and the lad was struck by the mud-guard as the car curved round. Constable Bastien, of the Beaudry street police station, states that the car stopped in its own length. The occupants sprang out. They found that the boy was unconscious. The policeman was called and accompanied by him, Mr. Painchaud took the child in his car to Notre Dame Hospital. There it was seen that he could not live. He had sustained a severe fracture at the base of the skull. Fifteen minutes later the end came.

Mr. Painchaud at once returned to the scene of the accident and for over an hour endeavored to find out where the parents of the child lived. No one in the vicinity knew anything of him, and it was not until his mother, that evening, alarmed at the failure of her son to return for his supper, went to the police that identification was established.

Inquests will ge held in both cases.

BOY'S BODY FOUND.

The body of Paul Emile Dufresne, son of E. Dufresne, 32 Champagne street, was found in the river at Varennes by fisherment yesterday. The child—he was only eight years of age—disappeared from his home a week ago. He was last seen in the neighborhood of the Longueil ferry, and it was assumed that he had been drowned. An inquest will be opened at Varennes today.

WAR ROMANCE HAS INTEREST FOR THE DOMINION

Special to The Montreal Star.

PHILADELPHIA, August 28.—This city is interested in a war romance which has a certain amount of mystery about it.

A few days ago the proprietors of a photographic studio in this city received this letter from J. P. Reidy, a Canadian soldier, from "somewhere in France."

"Inclosed is a photo of some Philadelphia lady and taken by you. Was carried by a soldier from Canada, believed to be in the Royal Canadian Dragoons, but who fell in the great charge while saving the Canadian Field Artillery on the blood-stained battlefield of Ypres on April 24. Now, as this gallant trooper carried it to his death—and if you can't identify the owner—kindly send it to one of the editors of the newspapers, so they can publish it."

CANNOT FIND HUSBAND.

The photo has been identified as that of Mrs. Delia Rayer, who died at her home here on August 16, 1913. Her husband cannot be found, but her sister said she did not know that the dead woman was acquainted with any Canadian. On the back of the photo was this inscription:

"Good-by and good luck, Harold, darling, till we meet again.—Nell."

None of Mrs. Rayer's friends or relations know any Harold, and as the dead woman's name was not "Nell," but Delia, the mystery deepens.

Where did the dead soldier get the photo of a woman who died nearly a year before the war broke out?

Was he an American who enlisted in Canada and was killed in France?

As both principals are dead, the mystery will probably never be solved.

MINISTER FOR INSPECTION TOUR

Special to The Montreal Star from Our Own Correspondent.

OTTAWA, August 28—Hon. Frank Cochrane is going west on an inspection of the Transcontinental and Grand Trunk Railways. He will leave on September 5th.

LORD CLANRICARDE NOW LEADS LONELY LIFE AFTER LIVELY TIME IN IRELAND

His Tenants Were Among First to Join Irish Land Revolution, T. P. O'Connor Says—Loses His Property After Long and Hard Fight

Special Cable to The Montreal Star by T. P. O'Connor, M.P.. (Copyright).

LONDON, August 28.—Once I had a fancy for rooms in the Albany—a queer old collection of chambers off Piccadilly which have been the home of many celebrated people; including Byron, Macauley and Gladstone. I went up there to make inquiries and suddenly, as I was passing into the chambers I saw a strange figure, a figure so strange, indeed, that nobody could have seen it passing without noticing it, even in a community so cosmopolitan and so variegated as the streets of London.

It was a small man who hurried along; he carried in his hand a corpulent and shabby umbrella; he wore an old and rather low-crowned hat; the trousers were shabby and of an extremely ancient pattern; the coat was wide in the frock and blue in color and very shabby. If the figure had been in the streets of Paris you would have taken it for that of the chiffonier, the queer creature that lives on picking up ends of cigars and other unconsidered trifles of the Paris streets.

RIGHT THE FIRST TIME.

It may have been from what I had heard of him; it may have been that I had heard he lived in the Albany. Whatever the reason, I suddenly suspected that I was looking at the figure of the Marquis of Clanricarde, and I asked the gilded porter if I was right. "Right the first time," he said with a grin; for the figure was so quaint and perhaps so unpopular that the usually stately reserve and cautious reticence of an English servant broke down and he seemed delighted to be able to point out such a strange habitant of his respectable and exclusive building.

It was something of a shock to me to find myself thus brought into living contact with one of the figures that had haunted my imagination and that of my countrymen for two if not three generations, and who, when I took human nature less indulgently, had appeared to me almost diabolic in malevolence and in guilty and crushing power. And yet I was delighted with the glimpse. It seemed to fit in the man so well with the strange old world and passing tyranny of which he was the last representative. Even the shabby clothes, which might have come out of an illustration to one of Thackeray's pictures of early Victorian England, seemed to be just the right kind of raiment for this strange surviving embodiment of an age that has gone. It was almost as if I met on a Paris boulevard a survivor of the French noblesse who still regretted the days when he could amuse himself by potting at a peasant with his gun from the roof of his love-nest in the Bois de Boulogne.

GALLANT ADVENTURES.

I am old enough often to have seen his father and his brother; to neither of whom does the present Marquis bear the slightest resemblance. The old Marquis of Clanricarde ruled his estate in the county of Galway with an easy hand; was, if not loved, certainly not very much hated by his tenants. He was grand seigneur to his finger tips; loved to go down among his docile slaves several times every year, and had a good many adventures of gallantry in his early days—one of them brought him into very unpleasant notoriety and stained his name—had once been a member of a Ministry and once an Ambassador; and to the day of his death, though he had a long yellow-skinned and bony face that gave him the nickname of 'the death's head," he looked distinguished and not unamiable. The old Marquis resembled a little the same family as Thackeray's Marquis of Steyne, but he was more amiable. His elder son, Lord Dunkellin, belonged to the roysterers who gathered around the early court of the late King Edward when he was the young Prince of Wales, and set the pace to the wild generation of that time; the last of whom died the other day in the person of the Earl of Kilmorey, like Lord Clanricarde, an Irish peer; and he managed to wind up his life and his adventures at forty-two.

HEALTHY AT EIGHTY.

This Clanricarde of today has none of the faults and perhaps also none of the amiabilities that lay athwart the characters of his father and brother. He lives still in apparently strong health, though he is over eighty; he has never been mixed up in any roysterings of any kind of which the world knows. He takes his daily walk through the streets or in the suburbs of London; he is a lonely instead of a social and convivial figure. There is nothing Irish about him, except, perhaps, the oddity and the hereditary ideas of that strange Irish landlordism which crushed Ireland for centuries and now is crushed itself, and wonders penniless amid the ruins of its mansions and its fortunes.

The man who knew Lord Clanricarde best in his youth was Henry Labouchere. They were both attaches together in the British Embassy at Paris; and "Labby" used to draw amusing pictures of the young De Burgh—as he was then called—but whether they were true or false, as with every other story "Labby" told, nobody could aver. The main point of these stories was that the younger son of a great Irish family was as parsimonious in all his affairs, including his adventures, as if he were already in his youth an elderly miser. The young De Burgh might well have been careful about money than for the spendthrift father and spendthrift brother could not well have spared such money for a younger son—still without much money or any rights in this land of primogeniture.

INHERITS VAST ESTATE.

Then came the series of remarkable accidents by which this penniless young man first succeeded to the title of his brother, then to the brother's seat in the House of Commons, for men of that type could in the old days of my boyhood be returned to Parliament even by the slaves they oppressed. And then came his father's death, and with that the heritage of the vast estates of the family in the county of Galway.

The income was not as large as one might expect from the size of the estate, for the land was poor, but it amounted to something like $100,000 a year. But this was not the only fortune to which the new Lord Clanricarde was heir. His mother was the grand-daughter of the great Canning and daughter of Lord Canning, who was once an illustrious Viceroy in India, and through her he inherited a fortune of a million dollars. It is certain that he has vastly increased even this large amount, for he has lived in the Albany all these years as a careful bachelor, and probably does not spend even a few hundreds a year.

AN ART CONNOISSER.

The old man's extravagance has been to visit periodically Christie Mansions, the great auctioneers, and there he has bought some very valuable pictures for this queer, shabby, chiffonier-like man, with the cynic heart and the penurious habits, is one of the greatest art connoisseurs in the world. It is one of the curiosities, I am told, of the chambers in which he lives, that these wonderful pictures are to be found in all kinds of strange places, just stowed away like old manuscripts. One of the greatest pictures in the world, I have heard, is nailed to the back of a door.

To the hundreds of people who occupied his land, Lord Clanricarde was unknown even by sight. He was some remote "veiled Mokanna," who was only known by his malevolent omnipotence over their fortunes and lives. For he seemed to have made a vow never to put his foot on the soil of the country in which he was born and from which he drew his income. One of the legends which added to the horror with which his name used to be whispered among the affrighted tenantry was that he had not attended the funeral of his mother in the ancestral graveyard near the family mansion. That mansion, too, I understand, was allowed to fall into decay.

BECAME HOTTEST SPOT.

The Clanricarde tenants were among the first to join in the Irish land revolution when Parnell and Davitt set the movement going in 1880, and the movement once started was never entirely abandoned. The Clanricarde estate became the hottest spot in the whole revolution; first because the tenants were so ex-

(Continued on Page 19)

CABINET MINISTERS IN OTTAWA MONDAY.

OTTAWA, Aug. 28—The following Cabinet Ministers will be in Ottawa on Monday: Sir George Foster, Hons. Cochrane, Crothers, Meighen and Burrell.

FOR RED CROSS.

The sum of $235 was raised for the Red Cross by the summer residents at Knowlton who held a garden party on the lawn around the Hon. Sydney Fisher's home—Alva Farm.

The Rev. Dr. Symonds, on behalf of the ladies, in a short speech thanked Mr. Fisher for his hospitality. Mr. Fisher suitably replied and the National Anthem brought a delightful afternoon to a close.

School Days Again

The teacher is lifting her arm to ring the bell that will call the children back to school.

And that means mother must begin to get ready.

The clothes must be gone over, the books must be got ready and a thousand and one things done.

Mother has so many problems thrust at her that she is almost at a loss where to turn.

And right here she finds the advertising in The Montreal Daily Star the most helpful friend.

JERRY BRITTON

575 ST. CATHERINE ST. W

Experience
Care
Our
Own
Factory
Skilled
Lens
Makers
Insure
Prompt
Efficient
Eye
Glass
Service.

BRITTON SERVICE

188 3 Jan

RUSSIANS' ATTITUDE UNCHANGED

Foreign Minister Makes Important Declaration of Policy

CRISIS IS NOW PAST FOR ARMY

Plateau on Which Napoleon's Army Perished Faces Germans

LONDON, August 28.—In a special despatch from Russia Stanley Washburn writes today:

"Russia is now facing two attacks. One is Germany's advance with her armies. The other is far more serious. It is the German publicity campaign which moves through a thousand intricate channels, and is aimed to discourage, with misinformation, the Russian public. M. Sazanoff, Foreign Minister of Russia, authorizes me to quote him as follows:

"Unwillingly the Russian Government takes note of malicious rumors which have been circulated in Petrograd and other parts of Russia to the real conditions.

"The Germans have tried every method to break the Russian strength, from attacks by dropping bombs on undefended cities and killing women and children, to starting a panic that might spread to the army, to the use of poisoned gas, which produced such hideous suffering that it was hoped our heoric soldiers would be frightened from their duty.

"The world has seen how pitifully these efforts have failed. Three months of continued effort to break our army has been unsuccessful. The Teutons are now trying a new kind of poison, which is aimed through specious and plausible reasoning of breaking the spirit of the Russian people and the Russian army by circulating reports of lack of harmony between the Allies, failures of our munition supplies and the prospect of an independent peace with Germany.

ALLIED COMMANDS AGREED.

"I am ashamed that any Russian can seriously discuss such subjects. They are the enemy's latest attempts to accomplish by intrigue results which he never yet obtained by arms. Taking these fables against the character of our people and our government in succession, I will say categorically:

"First—Never, at any time, has there been the slightest difference of opinion between the high commands of the allied arms. Absolute confidence prevails in the highest circles as to the actions taken by our Allies. Implicit faith is felt by all as to the ultimate issue of the campaign pending in the west.

"Second—Every step possible has been taken to replenish the munition supplies of our armies and so enable them to continue the campaign with a stubbornness which has characterized their actions during the whole war.

"Finally, I wish forever to disabuse the public mind of any intention whatsoever on the part of the Russian Government to make an independent peace so long as a hostile soldier remains in Russia.

FEAR NO FORCE IN WORLD.

"In our temporary reverses it behooves all patriotic Russians and friends of Russia to realize that by listening and repeating these vile reports they are directly playing into the hands of the Teutons. The heart of the Russian people is true, sound and unwavering in the defence of our native soil. Each mile the enemy advances into our territory decreases the probability of their securing peace.

"No one who has studied the campaigns of our glorious armies can doubt their stamina and determination to fight this war to a victorious finish, even if years elapse and our armies are obliged to retire to the heart of Russia.

"With faith in the sovereign trust of our people and our Allies, there is no force in the world that Russia need fear. This faith we have and with it ultimate victory for our arms is assured."

Allies' Confidence in the Russians

PARIS, August 28. — A joint telegram expressing entire confidence in the future has been sent to Grand Duke Nicholas, commander-in-chief of the Russian army, by President Poincare, the Ministr of War, M. Millerand, and Gen. Joffre, the French commander. The text of the message follows:

"Our thoughts turn toward your troops who at the present moment merit the confidence of the whole world by reason of the struggle they are making. With complete confidence in the final victory of your armies, we beg you to accept our respectful homage and fervent good wishes, together with the assurance that more than ever before our armies are happy and proud to cooperate with Your Highness and your valiant soldiers."

The Grand Duke replied:

"The sentiments you express towards the Russian army are reciprocated. The close relations and common accord existing between the commanders of all the allied armies is a certain omen of the glorious end in which, with God's aid, we will participate."

Crisis Has Passed for Czar's Armies

LONDON, August 28. — The Daily Chronicle publishes an interview on Russia's position and Germany's real aim by Bernard Pares, professor of Russian in Liverpool University, who for six months acted as the English official eye-witness with the Russian armies. Prof. Pares writes:

"In the last few days one feels somehow that the tension of Russia's position, and therefore the whole Allied cause, has slackened perceptibly. Everyone has become more at ease. For myself, who have followed the military and political position very closely, both in Russia and here, I will go so far as to say the crisis is passed.

"From the time when the enemy began his great thrust in the southeast of Galicia I was quite certain that he was aiming at one thing; he was trying to bring Russia to separate herself from her Allies. If he could not do that he could do nothing. On the eastern side the idea of conquest of Russia or of forcing peace on Russia was always from the start ridiculous.

"Russia could never be compelled to make peace. She could only be induced to desire it. For this object there was a perfectly clear program, of which every detail soon became apparent. Of course, the Russian army had to be beaten, driven back, with as many losses as possible.

"Above all, Russia was to be persuaded that her western Allies could do nothing for her. Poland was to be won and then a liberal peace was to be offered to Russia.

GERMANS HAVE FAILED.

"The Germans have had their successes; they have made their shot. They have failed, and they know it to be the turning point of the whole project. To my mind the much more important fact of last week was the announcement made by Minister Sazanoff to all public men and writers in Petrograd. He is a very quiet man, and his simple straightforwardness is one of the greatest reasons for the immense confidence which his country places in him.

"His announcement, which had not a word that could be dispensed with, amounts to this—that the German successes have been accompanied by repeated negotiations for peace, which Russia has refused unconditionally, and that whenever they were renewed they would be refused again.

"But this meant the collapse of all that Germany had been playing for. Military success is secondary.

"We are aproaching the time when the Russian roads will break up. The country through which the Germans will have to advance is at first a marshy plain, and later on a plateau broken with innumerable cross gullies, in which the grand army of Napoleon perished."

TWO MONTREAL MEN IN LATEST CASUALTY LIST

OTTAWA, Aug. 28.—A list of thirteen casualties issued at midnight contained the names of two Montrealers: Pte. F. Cope, Longueuil, killed in action, August 14, and Driver J. Hardy, Pointe St. Charles, wounded. There were seven wounded in the list.

FIRST BATTALION.

Previously Reported Wounded and Missing, Now Believed Killed.

Alexander W. Mathieson, Bracebridge, Muskoka, Ont.

SECOND BATTALION.

Wounded.

Harry Thomas, Sault Ste. Marie, Ont.

THIRD BATTALION.

Killed in Action August 14.

Frederick Cope (formerly 23rd), No. 26 St. Charles street, Longueuil, Que.

FIFTH BATTALION.

Severely Wounded.

Frank Clark, England.

SEVENTH BATTALION.

Wounded.

James R. Cleland, Spain.

THIRTEENTH BATTALION.

(Montreal Highlanders.)

Wounded May 7.

James J. Holland, Sherbrooke, Guysboro County, N.S.

Killed in Action.

Lance-Corpl. Sergt. Henry Thomas, England.

FIFTEENTH BATTALION.

Wounded.

Thomas Price, Scotland.

EIGHTEENTH BATTALION.

Death.

Corpl. A. C. Aldersley, England.

TWENTIETH BATTALION.

Seriously Ill.

Sergt. Albert Edward Jones, Parrie, Ont.

THIRTY-EIGHTH BATTALION.

Death.

J. E. Shea, at Bermuda, Lindsay, Ont.

PRINCESS PATRICIAS.

Wounded.

William McIntyre, Scotland.

ROYAL CANADIAN HORSE ARTILLERY.

Wounded.

Driver J. Hardy, 549 St. Patrick street, Pointe St. Charles, Montreal.

OFFICERS ELECTED BY FIRE CHIEFS

OTTAWA, August 28.—Fire Chief John W. Graham of Ottawa was yesterday elected the first president of the new Dominion Fire Chiefs' Association, created here this week as a successor to the Provincial Fire Chiefs' Association, to widen the work of the organization.

Chief J. E. Buchanan was elected vice-president. Other officers chosen were: Board of directors — Chief Tremblay, Montreal; Chief France, Woodstock; Chief Smart, Calgary; secretary, Chief Armstrong, Kingston; treasurer, John Keyes. Auditors, Chief Heath, Guelph; Chief Smith, Saskatoon; Chief Tessier, Hull, Que. Chief Howard of Peterboro was selected as provincial vice-president of the International Fire Chiefs' Association. Windsor was selected as the place of convention in 1916.

WANT CREMATION BAN ABOLISHED

BUFFALO, N.Y., August 28.—The Cremation Association of America, at its convention here yesterday, adopted a resolution calling on the Congregation of the Inquisition of the Roman Catholic Church to abrogate the decrees of May and December, 1886, prohibiting Roman Catholics' cremation.

The convention concluded its third annual session by the election of officers and the discussion of subjects, one being presented by W. Ormiston Roy of Montreal.

SUPERTAX LEVIED IN NEW ZEALAND

WELLINGTON, N.Z., August 27, via London, August 28. — A supertax of 50 per cent on all importations from countries hostile to Great Britain was announced today by the Minister of Finance, Sir Joseph Ward, in introducing the budget in Parliament.

A number of tariff schedules are to be raised. Automobiles, chassis and bodies are to pay 10 per cent ad valorem, and kerosene and petrol 3 cents a gallon.

Mrs. Julia A. Kingman, aged 94, of Everett, Mass., celebrated her birthday by winning the first prize at a whist party at her home. The aged woman has won seven such prizes in the last year. She has presented to the Whidden Memorial Hospital three quilts of her own manufacture, each of which is composed of 3,738 pieces of silk, and all made within the last year.

DECLARES SERBIA COULD HOLD BACK TEUTONIC HOSTS

Noted Balkan Soldier Predicts Early Fall of Dardanelles

NEW YORK, August 28.—Colonel Javrem J. Popovitch, of the Royal Serbian army, who was taken from duty at the front several weeks ago, when he lost his left hand, and sent to New York on a special mission for his Government, gave out an interview today in which he said Serbia would be able to hold back the Teuton hosts from going to Turkey's aid and that the fall of Constantinople was only a matter of time. Col. Popovitch remarked that his opinions were purely individual and not official.

"Trained in previous war experience, Serbia during its recent comparative military inactivity has been preparing," he said. "She now has a much larger army than ever before in her history and the best equipped. Serbia has also established unlimited lines of fortifications.

"For these reasons, and because of the unusual bravery of the Serbian army and the mountainous nature of the country, and with consideration for other things I am not at liberty to mention, an army which wished quickly to subjugate Serbia and cut a road to Turkey would have to at least 800,000 men of German quality, or 1,200,000 of Austrian quality. We know the difference.

NO ARMY TO SPARE.

"It is not to be believed that the Teutons in the present strife in Europe can spare any such army without dangerously weakening their lines. The most important front of the war is the Teuton-Russian, for that is where the war will be decided. I, as a soldier, see being performed there two actions of exceptional strategic interest."

The Teutons, with extraordinarily rapid manoeuvring, are putting strong pressure on the Russian armies, and the Russians, in a momentarily difficult situation, are performing strategical manoeuvring with unheard-of genius. They are retreating in time. They are saving their vital power—their organized military strength.

"The war cannot be ended to Germany's advantage until that vital power is obliterated From a military standpoint, the Russians are due to become even more dangerous to Germany in the second half of the war

1,800,000 FROM BALKANS.

"From what I have said, it follows that the Teutons canont spare a large force for new operations in the Balkans. It is my opinion that the Dardanelles will fall long before any Teuton force can get through to the relief of the Turks."

Col. Popovitch said he believed that eventually Serbia, Roumania, Bulgaria and Greece would be found lined up together. That would mean a force of 1,800,000 men opposed to the Teuton forward movement toward the Dardanelles, he said:

"Of this army," he says, "1,250,000 are veterans of the Balkan wars. They would be led by officers who have completed their military training by actual war experience."

ROUMANIANS PREPARING.

BUCHAREST, via Rome, August 28.—The Roumanian consuls to Germany and Austria have been instructed to hasten the repatriation of Roumanian nationals now in the Teutonic empires.

Roumanian banks and industrial concerns are closing their branches in Transylvania, and the exodus of Roumanians from the province is now at its height.

GERMANS ALARMED AT FINANCIAL OUTLOOK

By Canadian Press.

AMSTERDAM, Aug. 28, via London.—The Berlin Vorwaerts in discussing the new German war loan directs attention to what it characterizes as the alarming financial situation which Germany must face at the conclusion of the war.

"After the war," says the Vorwaerts, "the Imperial debt and pensions alone will demand an annual expenditure of at least two and a half billion marks ($625,000,000) or a little less than the united ordinary and extraordinary Imperial expenditure for 1912. In other words, the income of the empire hitherto will only suffice to pay the interest on the national debt.

"For all other expenses new sources of taxation must be created. Whoever remembers the taxation controversies of 1908 and 1909 can easily imagine into what internal political difficulties the war is leading us."

Big Recruiting Rally at Toronto Had Good Effect

TORONTO, Aug. 28.—The monster recruiting meeting held last night at Scarborough Beach Park, under the auspices of the Sportsmen's Patriotic Association, resulted in the addition of between four and five hundred to Canada's overseas forces. The recruiting tents were besieged and those in charge were kept busy recording names. The procession of illuminated water-craft was a feature.

A number of speakers, among whom was the Hon. George P. Graham, stirred en immense audience to wild enthusiasm and massed bands and a chorus of picked singers kept it going. It was the biggest thing and the most successful in the recruiting line which Toronto has yet attempted.

MORE TROUBLE IN NORTH PORTUGAL

LISBON, Aug. 28, via Paris, Aug 28. —The Minister of the Interior, Dr. Silva, announced yesterday in the National Council that a monarchial movement had broken out in northern Portugal.

The barracks of a regiment of infantry at Guimarnes, twelve miles south-east of Braga, had been attacked and many persons had been wounded.

Dr. Silva said the Government had taken various precautions. Arms and bombs had been seized. The railway bridge at Trofa has been dynamited but trains are still able to cross.

The Minister, in conclusion, said that the situation in Portugal is now normal.

MAJOR W. STEWART TO HAVE COMMAND

HAMILTON, Ont., August 28.—Major Walter Stewart, of the 91st Highlanders, will have the honor of commanding the machine-gun battalion, the first of its kind raised in the British Empire. Hamilton received this honor in recognition of its gift of two hundred machine guns. The junior major will be Captain Roy Moodie, also of the Highlanders.

CZAR'S NEW ARMY TO BE 2,000,000

No Serious Loss Incurred Throughout Entire Russian Retreat

IS LEISURELY RETIREMENT

New Front Fortified and Bear Better Prepared for Fight

LONDON, Aug. 28.—Gen. Polivanoff, the Russian Minister of War, announces that Russia is raising another 2,000,000 men, and that the fate of the campaign will not be decided before some time next year, according to the Petrograd correspondent of the Times.

The Daily Mail's correspondent at Petrograd says in a despatch to his paper:

"Upon a front of 160 miles the new Russian retirement is being carried out in good order. There has been no serious loss incurred in the rearguard actions which are being fought to hold the enemy so that the retreat may be conducted without haste.

"The War Office states that the retreat is not taking place under pressure, that the resources of the commanders and the activity of the troops are unimpaired by the offensive north of Vilkomer to relieve the pressure of the enemy toward Friedrichstadt, south of Riga, and to force the Germans to send troops from the latter district to the former.

"The announcement that the new fortified line of defence is ready for occupation has quieted public opinion. Posters today call out untrained reservists between the ages of nineteen and thirty-seven belonging to the first category of the militia."

NEW FRONT FORTIFIED.

"The intimation that the Russians have fortified another front pending an opportunity for a renewed offensive has received some confirmation. It is stated that the new line is being strengthened by all the latest methods known to military engineers. The Russian armies still are intact, with virtually all their guns and prospects of a more plentiful supply of ammunition.

For this reason military writers here are of the opinion that Grand Duke Nicholas now should be able to make a stand, as the Austro-German losses must have been very heavy, especially during the three weeks which intervened between the fall of Warsaw and the occupation of Brest-Litovsk.

The Russians apparently had evacuated both Brest-Litovsk and Olita before the Germans arrived, as the latter make no claim to the capture of guns or booty. The Austrian official report states that Archduke Joseph Ferdinand found the town of Kamenetz-Litovsk in flames when he arrived. There are indications therefore, that the Russians still are carrying to the rear everything movable that might prove of use to the invaders and burning what they are unable to take with them.

GERMAN'S GENERAL PLAN.

The general plan now being develop by the Germans appears to be to secure the right flank of their main advance by reaching and resting on the vast tract of impassable marshes stretching from Brest-Litovsk almost to Smolensk and Kiev. This object the Germans are now clearly attaining, and therefore they are beginning to detach reinforcements for the accomplishment of the other objective of securing the left flank. This they evidently propose to rest on the Dvina if further efforts to secure the Baltic coast position fail.

These two immediate objects secured, the Germans will proceed further, but in what direction exactly must depend on various events as yet imperfectly indicated.

TEUTONS EXHAUSTED.

Private advices report that exhaustion prevails in the German ranks which is very probable, seeing that the Germans have been attacking incessantly for over three months and marched over hundreds of miles of railless country with bad and insufficient roads. To the actual physical exhaustion of perpetual marching and fighting must, therefore, doubtless be added weakness due to irregularities of food supply.

Not even the scientific skill and marvellous organization of the Germans can turn the roads of West Russia into efficient carrying media for the supply of both ammunition and food. The Russians have left nothing eatable or in any other way profitable to the enemy behind them. Even the growing grass has been destroyed by the device of strewing hay and unthreshed corn upon the fields and applying fire.

Over such an abomination of desolation as the Russians are purposely leaving everywhere behind them as they retire, even the German discipline will hardly be able to drive their troops much further.

Russian Campaign to Harrass Enemy

Two-thirds of the German forces pressing on the line Bialgstok-Vladava are endeavoring to envelop from the flank and pierce the Russian centre or compel the Russians to accept a decisive battle. As long as the artillery of the Germans predominates largely the Russians will refuse battle under such conditions. Yet there is no haste in their retreat. They are holding on stubbornly and gaining time.

Experts of the General Staff explain the Russian retreat as being due to the desire to harras and exhaust the enemy, on the long, bad route, lengthening and impeding his communications, on the guarding of which alone the Germans are compelled to use great forces. The transport of shells requires over fifty trains a day, with redistribution to the fighting columns. Their ammunition constitutes their heavy cargo, but their two thousand heavy guns also represent considerable weight and further transport difficulties.

Even admitting that the Germans succeed in finding plenty of food for the men and forage for the horses en route, the same cannot be said regarding food for their guns, which they must bring from afar. But their communications are particularly sensitive," compelling them to have a dense screen of troops on their secondary sectors, where they know from experience the danger of Russian cavalry raids against their transports.

PETROGRAD SAFEGUARDED.

Weighing the likelihood of a German advance on Petrograd, the Retch points out that the Russian retirement covers the approaches to the capital and that it is extremely doubtful whether the Germans, without undisputed possession of the Baltic Sea, and particularly of the Gulf of Riga, could undertake the risks attaching the operations against Petrograd this autumn.

Moreover, on the whole front from the Dvina to the Upper Bobr, it is noted, the Germans have only two armies—that of General von Below, in Courland, and that of General von Eichhorn, on the Niemen.

IN SOLEMN MOOD.

The Holy Synod has prescribed a period of fasting of three days, beginning on September 8. The minister of the Interior has been requested to forbid entertainment and the playing of music throughout that time, although work is to continue as usual. September 8 is the day of the church celebration of Russia's liberation from the invador Tamerlane, the Mongol leader who made his way at the head of his men almost to Moscow in 1395, visiting, unusual cruelties upon the people.

Dogs live 15 to 25 years cattle, 25 years; the horse, 25 to 30 years; the eagle, 30 years; the stag, 35 to 40 years; heron, lion and bear, 50 years each; the raven, 80 years; elephant, turtle, parrot, puke and carp, 100 years each.

CANADIAN ARMED GUARDS PROTECT THE WHEAT CROP

GRAND FORKS, N. D., August 28. —Three hundred and fifty armed Canadian guards are patrolling the international boundry along Northern Minnesota and North Dakota as the result of threats that attempts will be made to destroy the Canadian grain crop by fire.

Recently such threats came to Canadian officials from several sources, and, although they declare themselves "unconcerned" they have placed an unusually heavy guard on the border.

Threats against Canadian farmers are said to have been made principally by Austrian and Hungarian laborers.

Not only have Canadian soldiers been stationed along the boundary lines but the provincial elevators throughout Manitoba are said to be closely guarded.

Special Notice.

WOMEN OF CANADA DO YOUR "BIT"

Soldiers Need Home-Preserved Fruit to Maintain Health.

A movement has been made by the Canadian Clubs and Red Cross Societies to furnish the Canadian soldiers in the trenches of France and Flanders with canned fruit. The War Office supplies jam, but it does not in any way take the place of preserved fruit. Much of the sickness of our men has been found to be due to the lack of fresh and preserved fruits. In several cities an organized effort has been made to supply this need, by getting our patriotic women to do down a little more than they require for family use, and send a few jars to the Red Cross or Canadian Club. Women in other sections of the country may join in this good work. Those who wish to do so should communicate with the Secretary of the Canadian Club in Toronto, Hamilton, Ottawa or London, or better still, prepare the fruit and ship it to the Red Cross. The Overseas Club will look after the distribution by an arrangement made with the Canadian Clubs. Let our Canadian women show that they are not indifferent in this matter. An extra basket of peaches or plums will not cost much and the home preserved fruit will do a great deal of good. The best peaches to use for this purpose are the St. Johns, Elbertas, Crawfords and Smocks. The best preserving late plums are Bradshaws, Gages, Lombards, Reine Claude. The city women have responded nobly. Will the women in the smaller towns do as well? The Fruit Branch Dept. at Ottawa is offering substantial prizes in all leading cities for window displays of Plums and Peaches.

Great Reductions



For this month only

$30 Suits for $20

The newest materials in all the latest designs.

Call early before the busy season starts and leave your order.

MARON & SILVERMAN

TAILORS TO GENTLEWOMEN

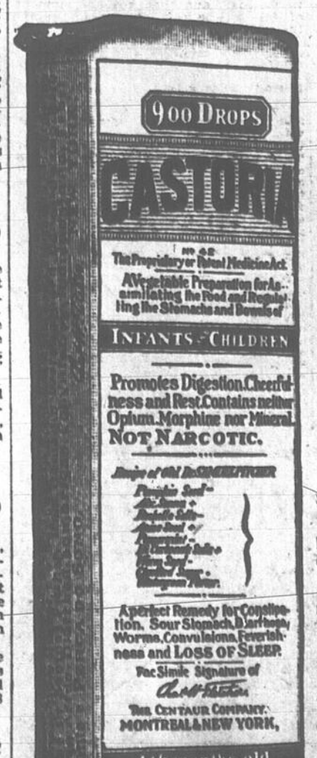
570 University Street

Phone Up. 7352. Near Goodwins

A Practically Perfect Preparation.

YEARS of experience have enabled Mr. Fletcher to make Castoria a practically perfect preparation. These years of labor: the amount of money required to introduce its merits to the public: the investment in its manufacture, including the most modern machinery, mean a vast amount of invested capital. It follows that the greatest care is exercised in the selection of each ingredient, and the greatest attention is paid to every detail of its preparation. The result is the practically perfect preparation in the finished product; Fletcher's Castoria.

Herein lies the guarantee of the absolute safety in the use of Fletcher's Castoria for the baby, and the warning against irresponsible makers of imitations and counterfeits. The signature of Chas. H. Fletcher that is printed in black on the wrapper and red on the bottle is the mother's safeguard.



Exact Copy of Wrapper.

Children Cry For Fletcher's CASTORIA

Extracts from Letters by Grateful Parents to Chas. H. Fletcher.

Mrs. John W. Derrick, of Lexington, S. C., says: "My children cry for Castoria, I could not do without it."

Mr. and Mrs. J. A. Gaines, of Ripley, Tenn., say: "We enclose our baby's picture hoping it will induce some poor tired mothers to give your Castoria a trial. We have used it since baby was two weeks old."

Mrs. J. G. Parman, of Nashville, Tenn., says: "The perfect health of my baby is due to your Castoria—the first and only medicine he has taken. He is never satisfied with one dose, he always cries for more."

Mr. and Mrs. A. L. Johnson, of Stevens Point, Wis., say: "When our baby was two weeks old he cried so much we did everything for him, then got some Castoria and he is now strong and fat. We would not be without it, and are very thankful to you."

GENUINE CASTORIA ALWAYS BEARS the Signature of *Chas. H. Fletcher.*

THE CENTAUR COMPANY, NEW YORK CITY

Victor Records for September on Sale Today

There is a variety about the September list of new Victor Records which makes a universal appeal. They go on sale TODAY.

A few examples appear below but you'll enjoy them all. Come to one of our three Montreal Stores and hear how good they are.

If War is What Sherman Said It Was	Billy Murray	17826
Some Little Bug is Going to Find You	Billy Murray	
Italian Spanish Favorites (Accordion)	Pietro Deiro	17802
Verona Waltz (Accordion)	Pietro Deiro	
La Paloma (Saxophone Sextette)	Six Brown Brothers	17822
Independentia—Medley March (Saxophone Sextette)	Six Brown Brothers	

Another Excellent Song by MacFarlane

Irish Eyes of Love — Geo. MacFarlane—60137

Three Red Seals You Will Like

When My Ships Come Sailing Home — John McCormack—74428
Old Black Joe (with Male Chorus) — Alma Gluck—74442
Concerto in G (Violin) — Maud Powell—74446

Victrola VI $33.50

With 15 ten-inch, double-sided Victor Records (30 selections, your own choice) $47.00

Sold on easy terms, if desired

Other Victrolas from $21.00 to $255 (on easy payments, if desired) and ten-inch, double-sided Victor Records at 90c for the two selections at any of our Three Montreal Stores. Ask for free copy of our 420-page Musical Encyclopedia listing over 6000 Victor Records.

We carry a full line of small musical instruments in stock at our store—355 St. Catherine Street West—Cornets, Trombones, Bugles, Flies, Drums, and all other band instruments. Come in and see them.

"His Master's Voice"

BERLINER GRAM-O-PHONE COMPANY Limited

Three Stores

355 St. Catherine West — Phone Up. 372 — near Victoria Street

415 St. Catherine West — Phone Up. 2416 — near McGill College Ave.

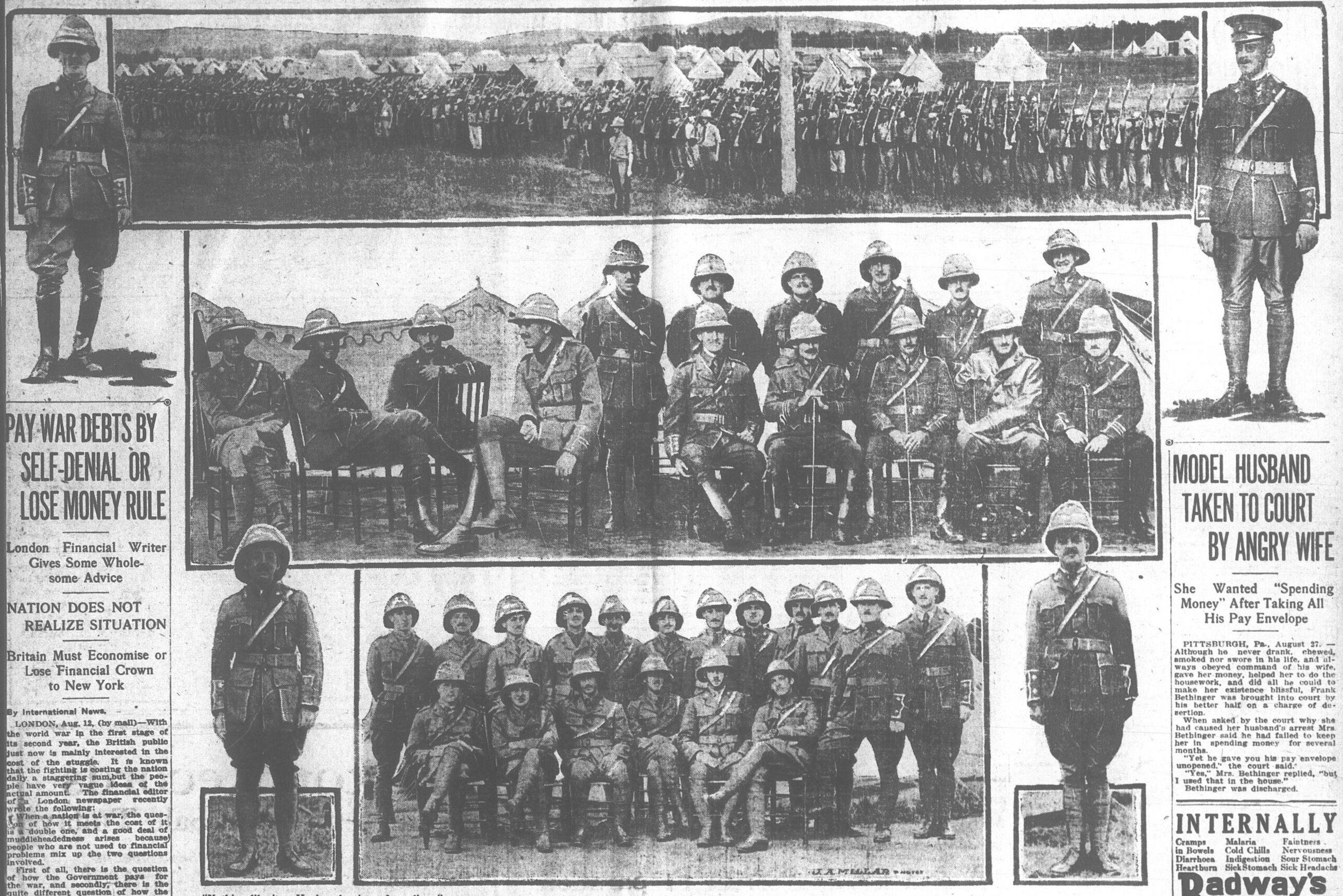
370 St. Catherine East — Phone East 3072 — near St. Denis

DEALERS IN EVERY TOWN AND CITY

Victor Records—Made in Montreal—Played Everywhere.

559-411

MEN OF 60TH AT VALCARTIER HAVING THE "TIME OF THEIR LIVES"



"Nothing like it. Having the time of our lives."

These, and expressions like them are the verdicts of the men of the 60th, now training at Valcartier.

"When we work, we work hard, but we have lots of time for sports, too," said one of the men. "And the work is interesting. We are learning something new every day. Our recruiting office in Montreal would have lots more applicants if the crowd of young fellows there only knew what a good life it is."

The 60th is still recruiting in Montreal. In fact, it is the only English-speaking battalion that is taking on men at present. Every day a few apply at the headquarters in the Victoria Rifles armories, and every night sees a few men leave for the camp.

The upper picture shows the battalion on parade. It will be noticed that the men are not forced to wear their heavy tunics. If they prefer them, they can shade their faces with huge straw hats. Many of them, however, seem to prefer the regulation forage cap. Shirts may be turned down at the throat and sleeves rolled up if it is so desired.

At the upper left hand corner is seen Captain A. T. Shaughnessy, officer commanding the Irish-Canadian company, one of the "livest" crowds ever gathered together in any battalion. The left corner is occupied by Captain W. R. Creighton, who will command the first company that will go across as reinforcements.

In the centre picture, the officers standing are: Captain Chaplin Burnett, Captain Hall, Lieut. McHaffie, Captain Kemp, Lieut. Phelan, and Lieut. Irving.

The nine who are seated are: Lieut. Redmond, Captain Ralston, Captain R. S. Skinner, Captain Vessey, Captain Chaplain Shires, Major Evans, Lieut.-Col. Gascoigne, officer commanding the battalion; Major O'Donahoe and Major Webb.

Those standing in the centre bottom picture are: Lieut. Baillie, Lieut. Edgar, Lieut. Macdonald, Lieut. Becket, Lieut. McGibbon, Lieut. Drew, Lieut. Walker, Lieut. [illegible], Lieut. McKenna, Lieut. Archibald, Lieut. Campbell, and Lieut. Brodie.

Those seated are: Lieut. Hingston, Lieut. Walter Miller, Lieut. Gordon, Lieut S. C. Miller, Lieut. Wiggins and Lieut. Creasor.

The officer on the left at the bottom is Lieut. D. Cowan, and on the right, Lieut. W. J. Blake.

PAY WAR DEBTS BY SELF-DENIAL OR LOSE MONEY RULE

London Financial Writer Gives Some Wholesome Advice

NATION DOES NOT REALIZE SITUATION

Britain Must Economise or Lose Financial Crown to New York

By International News.

LONDON, Aug. 12, (by mail)—With the world war in the first stage of its second year, the British public just now is mainly interested in the cost of the struggle. It is known that the fighting is costing the nation daily a staggering sum,but the people have very vague ideas of the actual amount. The financial editor of a London newspaper recently wrote the following:

"When a nation is at war, the question of how it meets the cost of it is a double one, and a good deal of muddleheadedness arises because people who are not used to financial problems mix up the two questions involved.

First of all, there is the question of how the Government pays for the war, and secondly, there is the quite different question of how the nation pays for it. If we can answer these two questions and keep them separate and see how the answers react on one another, we shall have done something towards clearing up a certain amount of confusion.

A Government that is faced with the cost of war can meet it in three ways. It can tax its subjects, it can borrow from them, and it can borrow abroad. Of the Powers that are at present warring, we are the only one—as far as the scanty information that can be got about the others tells us—that has used the weapon of increased taxation.

Germany, in order to increase her food supply, cut off certain import duties and so actually reduced taxation, and has financed herself entirely by borrowing. We have taxed by doubling the income tax, putting 3d a pound on tea and ½d a glass on beer. By these measures we have added nearly 70 millions a year to our revenue from taxation. Some economic purists in the House of Lords contended on July 6 that this was far too small an amount to take from the pockets of the people by taxation, and there is much to be said for this view. We have also raised some £1,655,000,000 by the first war loan, £157,500,000 by Exchequer bonds, and £1,175,000,000 by Treasury bills.

FLOATING DEBT.

Treasury bills are a form of what is called floating debt; they are, in effect, promissory notes issued by the Government, and they fall due three, six, nine or twelve months from the date of issue. Obviously they are only a stoppage, because it is not possible to finance a great war by such short-lived measures. The city, in fact, was rather scandalised by the action of the Treasury in paying its way to so great an extent, as it did by this form of borrowing, which is reminiscent of the methods of Mr. Micawber. If a manufacturer built a factory and paid for it by means of promissory notes due in six or twelve months, he would be looked on as somewhat unsound in his finance. But of course, in time of war it is often necessary to go ahead along the line of least resistence, and our big issues of Treasury bills bridged us comfortably over the interval between our two big war loans.

WONDERFUL FEAT.

The first War Loan was a wonderful achievement in some respects. The rate of interest was only 3½ per cent, and it was placed at 95, allowing for the profit at 25 per cent. On redemption at par in 1928, this gave the buyer a rate of just 4 per cent. For any nation to be able to get out a loan of £1,750,000,000 on such terms while engaged on the greatest and costliest war that ever has been waged is a really remarkable feat.

Nevertheless, the first loan was not placed well. The general public was not attracted by the terms offered, and though a large number of patriotic subscribers came forward to support their country's finance at this great crisis, without any regard to the terms of the loan, the country as a whole was not stirred to any great effort. Most people, relying on our tremendous national wealth, thought that there was no need to bestir themselves, and so the loan was left chiefly to the banks and other professional financiers.

But the country was not allowed to make this mistake again. When the necessity arose for the second great war loan, nothing was left undone that could stir the patriotic feeling of every capitalist, large and small, and bring home to him the duty of putting every available shilling at the disposal of the Government in its fight for the cause of civilization.

There is no need now to descant on the terms of the loan and the attractions that it offered. They were so well hammered into us by the press and by public speakers and the Parliamentary War Savings Committee that we all knew all about them and we have all done our best, and still are doing our best, to make this loan the greatest financial triumph of history.

So far, then, the government has paid for the war by taxation and by borrowing at home. The next thing that it will have to do is to borrow abroad, because it is buying so much war material for itself and its allies in America that only by a loan in New York can these purchases be financed. This fact brings us to the second question involved.

THE SECOND QUESTION.

When a nation is appealed to by its government for money for a war, either through taxation or through loans, it can meet the call and find the money demanded in two ways. It can either save it by going without things that it used to enjoy, or it can raise it by selling securities or anything else that it can sell. By the first method, that of self-denial, it hands over its sending power to the Government, and says in effect: "You buy the shells and everything else that you want. We will go without part of the food and drink and other good things that we used to have." By this means the nation does not become any poorer, and can go on with the war till further notice.

How far have we done this? Very little so far, except in so far as we have been forced to. The comparatively small number of people who have been actually hit by the war, and so have been forced to economise, can say that they have spent less, but can hardly claim to have exercised the virtue of self-denial.

We are not travelling on theContinent much this year because it is uncomfortable and sometimes dangerous. But a large proportion of the population is enjoying the high wages and big profits that the war has brought with it, and taking full advantage of them by spending freely.

It is said that cheap American motor-cars, to give one example, are being sold very rapidly on this side among people who now find themselves in a position to enjoy this kind of luxury and do not see why they should not do so. The difficulty of making people see how by their own spending they affect the country's financial position will land us in serious trouble if it is not overcome. Anything bought from America that is not necessary to life, or necessary for the army, is a crime; for we are piling up such a debt to America that America will soon be able to dictate terms to us about finance.

So far we have met it to a certain extent out of the large sums that America owed us on floating credits at the beginning of the war. We have also sold to New York big blocks of American railroad bonds, held here by investors, and as has been said, the Government sooner or later will have to issue a loan in New York. All these expedients leave us poorer and America richer. If they go on we shall end the war a debtor country in New York's pocket. As a nation we must pay for the war by self-denial, or we shall pay for it by losing our financial supremacy.

WHO DARE DOUBT OF THE FUTURE? CANADA'S QUERY

Sir Robert Borden Says No Reverses Can Dismay or Halt Us

Speaking at a luncheon given in his honor by the Canada Club, of London, Sir Robert Borden said that the unity of this Empire was now more strikingly manifest than it ever was before. Considering the lack of organization in the ties which bound the Empire together, and the remarkable powers of self-government with which all the overseas nations had been entrusted, and which they held as of right and not of grace, he felt that the co-operation between the Dominion and the Mother Country had been successful beyond anything they could have anticipated.

QUESTION OF ORGANIZATION.

There might come a time when we should have to consider some manner of better organization between these islands and the Dominions. To those who thought such a task was impossible he would commend the example of the men who founded Canada. If ever a task seemed impossible and hopeless, theirs must at that time. Yet no one could gainsay its remarkable success. Considering that there was a sparse population of seven and a half millions, scattered over a country 4,000 miles long, they would agree that the Canadian national spirit had asserted itself in a manner and to a degree which should satisfy all. Surely the difficulties which seemed to stand in the way of better organization of the forces of the Empire could be overcome by wise counsel and the co-operation of the statesmen of all the countries concerned.

IS NOT DOWNHEARTED.

Speaking of the situation in the area of war, Sir Robert Borden said the fall of Warsaw had been foreshadowed, yet it was useless to deny the significance of the event. The Germans had achieved a success today which they attempted to achieve six or nine months ago. But it would not in the least daunt our courage; it would only inspire us to greater endeavors. The Germans had had many misconceptions about this war, and these had been strongly in our favor. Might not we, on the other hand, have had our misconceptions? Possibly in the early months of the war we failed correctly to estimate the immense military power of a nation highly disciplined and thoroughly organized for war, as well as for peace under a military autocracy. We might have failed to realize the resourcefulness of the enemy in adapting himself to conditions of warfare which must have been as unexpected by him as by us.

THE PRIMARY NECESSITY.

The idea of the people of these islands was to send across the Channel an expeditionary force not exceeding 160,000 men. No one who had not had the responsibilities of office realized what it meant to provide guns, rifles and equipment for a force ten times that number, and perhaps for another force of equal number in reserve. He knew something of such responsibility. In such a situation it was vital that the whole power of the nation should be concentrated upon the task, and he believed it was now being so concentrated.

"I have spoken to men who have been at the front, and I hold this profound conviction—that regiment for regiment, and man for man, our forces are holding their own, and more than holding their own, with the best and most efficient troops of the enemy. But this is a war in which all the uses of applied sciences are being turned to our destruction, and the most striking asseverations of the justice of our cause are of no use to meet a torrent of shells.

"What, then, is our first necessity? To place ourselves on an equal footing in this most important regard. I believe we are taking the necessary steps to do that, and that not one moment of time will be lost. If we really accept the seriousness of the situation, there can be no reasonable doubt as to our ability to accomplish this in the early future.

A NOBLE FUTURE.

"When we speak of any disappointments we had at the opening of the war, let us never forget to realize that the disappointment of the enemy must be tenfold greater, and when we are confronted by such a thing as the fall of a great fortress, let us remember that we have accomplished one great work which outweighs a thousandfold any such event as that, and that is, secured the pathways of the seas. By this our Empire is held together. More than that—it means almost as much to our allies as to ourselves.

"With that great task practically accomplished, and with the assurance that so far as the uses of science are necessary we shall be placed on an equal footing with the enemy in the near future, and with the overwhelming superiority in resources and numbers which is ours, who dare doubt what the future will bring? I for one do not. And if there is any message from Canada it is this—that not for one single moment shall we be discouraged by any reverses, not for one single moment shall we relax our determination and efforts to bring this war to a triumphant and honorable conclusion, so that after the war we may march forward to a nobler and a greater future.

"Great as has been the work this Empire has done in the world, great as has been its influence over humanity and civilization, I venture to believe that this work is not yet done, and that the future opens up to us an opportunity of usefulness and influence which perhaps none of us anticipated. [Loud cheers.]"

MODEL HUSBAND TAKEN TO COURT BY ANGRY WIFE

She Wanted "Spending Money" After Taking All His Pay Envelope

PITTSBURGH, Pa., August 27. — Although he never drank, chewed, smoked nor swore in his life, and always obeyed command of his wife, gave her money, helped her to do the housework, and did all he could to make her existence blissful, Frank Bethinger was brought into court by his better half on a charge of desertion.

When asked by the court why she had caused her husband's arrest Mrs. Bethinger said he had failed to keep her in spending money for several months.

"Yet he gave you his pay envelope unopened," the court said.

"Yes," Mrs. Bethinger replied, "but I used that in the house."

Bethinger was discharged.

INTERNALLY

Cramps in Bowels, Malaria, Cold Chills, Faintness, Nervousness, Diarrhoea, Indigestion, Sour Stomach, Heartburn, Sick Stomach, Sick Headache

Radway's Ready Relief

25c All Druggists. Used for

Sciatica, Sprains, Insect Bites, Sore Back, Bruises, Sore Throat, Lumbago, Neuralgia, Coldin Chest, Rheumatism, Sore Muscles, Toothache

EXTERNALLY

139 23 2aw



COME TO THE BIG HOME OF CREDIT

For whatever you require

Furniture, Rugs, Carpets, Linoleums, Stoves, Ranges, Etc.

$1 ---A WEEK OPENS AN ACCOUNT

Gold Coupons

Given in all departments. Save them. A Filled Book entitles you to a handsome Gift.

ONTARIO FURNITURE CO.

365 BLEURY ST. COR. ONTARIO



Fall Suits

This is not an advertising argument but a fact that I wish to prove to you if you will investigate this special offer: That there is fully $30.00 value in our Special $20.00 Suits to Order. There are only a few more days left in which you can take advantage of this sale. Leave your order quickly before the sale discontinues. Another important feature of this Sale is a $35 Suit for $25. The above are made from the newest Fall materials in the latest Fall style.

PERFECT FIT AND SATISFACTION GUARANTEED

Tel. Up 2870 August 28th, 1915

H. Litwin, 124 Stanley Street



SENATOR'S GRANDAUGHTER TELLS OWN STORY OF INTL. SWIM

WILLIAM WINS CHAMPIONSHIP OF TROTTING WORLD

DORVAL, Aug. 28.—Only a handful of people journeyed out to the track yesterday to witness the last city's racing of the Grand Circuit meet. Most of these were ladies, owing to it being ladies' day.

The feature event was the second heat between William and Directum I., the world's fastest pacers. The race was really a repetition of the first heat, when William had no trouble in disposing of Directum from start to finish, making a new Canadian horse record of 2:00 1-4.

The results are as follows:

Special Match Race, 2 in 3, $5000 (1 heat run Tuesday)—

William, b.h., by Abe J. (Marvin)	1	1
Directum I., ch.h., by Directum Kelly (Murphy)	2	2

Dominion of Canada, 2:12 Class Trot, 3 in 5, $3,000—

Peter Scott, b.h., by Peter the Great (Murphy)	1	1	1
Worthy Prince, b.h., by Prince McKinney (Cox)	2	2	2
McCloskey, br.g., by Theodosius (McDonald)	3	3	4
Victor Star, b.g., by Star Simmons (Valentine)	4	4	5
Todd Temple, br.g., by Todd Mac (Snow)	5	5	3
The Guide, b.s., by Peter the Great (Geers)	6	6	6
Baron Aberdeen, br.g., by Baron Wilkes (Proctor)	8	7	dis
Decision, b.m., by The Exponent (Langevin)	7	8	dis

Time—2:10¾, 2:10¾, 2:09¾.

2:11 Trot, 3 in 5, $1,000.

St. Frisco, b.s., by San Francisco (Geers)	1	2	1
Laramie Lad, b.g., by Master Bo (McDonald	4	1	2
Lulu Lumine, b.m., by Orotor (Murphy)	3	3	3
Reusens, ch.g., by Prince of India (Rodney)	2	4	4
Grand Marshall, blk.g., by Ess H. Kay (Snow)		dis	

Time—2:10¼, 2:10¼, 2:10¼. 2:08. 2:09 Trot, 3 in 5, $1,000—

Lizzie Brown, b.m., by The Bondsman (Valentine)	1	1	1
Dago, b.g., by General Forest, (Grady)	2	2	2
Dick Watts, b.s., by General Watts (Rodney)	3	3	3
Duchess, ro.m., by Allerton (McDonald)	4		dr
Bonnington, ch.s., by Bellini (Geers)	5	5	dis

Time—2:10¾, 2:09¾, 2:09¾.

To Beat 2:30 Trotting.

The Great Miss Russell (trotter) by Peter the Great (McMahon) paced by Grand Opera. Time, 2:24¼.

BOTH SPORTING AND RELIGIOUS LOSS TO CANADA

Special to The Montreal Star.

OTTAWA, Aug. 28.—The Rev. Father William Stanton, who for over 12 years has been professor in Latin at the University of Ottawa and director of discipline and sports there, has been removed by orders of the Provincial of the Oblate Order, the Rev. Father Charlebois, Montreal, and will be assigned to work elsewhere, probably in one of the American cities.

At present Father Stanton is in Buffalo. Several months ago he was taken seriously ill and underwent an operation at a hospital in Ogdensburg, N.Y. When he was well enough he went to Brooklyn and from there to Buffalo.

GREAT REGRET.

The news of Father Stanton's removal will be received with regret in Ottawa and throughout Ontario and Quebec, by Roman Catholics and Protestants alike, for he was particularly popular in sporting circles being for several years coach of the famous Ottawa College football team.

He was a champion of clean and manly sport and did a great deal to raise the standard of amateur sport, not only in the city, but throughout the Dominion. As a professor in the University he was held in high esteem among the students.

It is understood that official word has been sent to him that he must wait in Buffalo until he receives further instructions from the Provincial of the Oblates Order in that district. Who will succeed Father Stanton as coach of the Ottawa College football team is not known yet.

LAWN BOWLING

Four rinks from Montreal West played a friendly game with the Outremont lawn bowlers on the latter's greens, and the visitors proved the victors by the narrow majority of two shots. The rinks and scores were as follows:

Montreal West.	Outremont.
J. Dunn	W. Matthews
J. A. Elder	G. A. Fernley
H. Macpherson	E. J. McCormick
J. Greig	P. MacVicar
Skip—15	Skip—14
C. Goulden	C. Chennell
C. Hood	W. P. Perry
J. E. Duval	W. B. Gunnow
W. Trenholme	W. Drysdale
Skip—12	Skip—19
E. F. Hussey	T. Wall
W. C. Hall	A. D. Neale
J. Hill	R. C. Braithwaite
J. Hood	George Robinson
Skip—23	Skip—18
R. L. Anderson	R. F. Dettmers
T. Chandler	E. Errington
E. J. Ker	Dr. W. J. Patterson
A. B. Otter	George Clarke
Skip—19	Skip—16

Totals—Montreal West, 69; Outremont 67.

Majority for Montreal West, two shots.

The Outremont lady lawn bowlers defeated the Montreal West ladies by 47 shots. The players and scores were as follows:

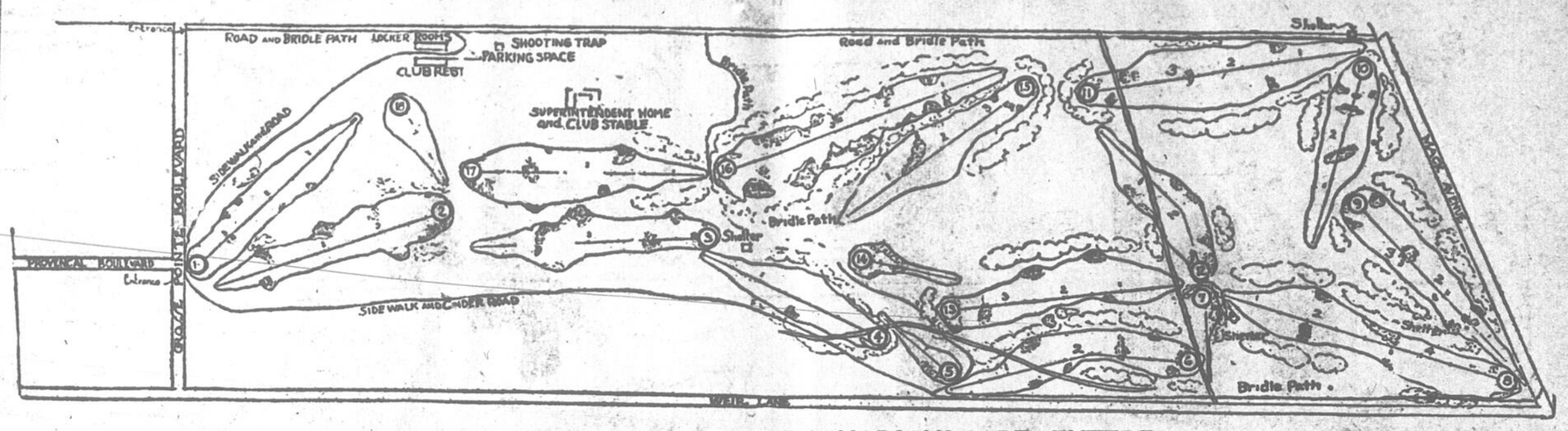
Outremont.	Montreal West.
Miss Domeille	Mrs. Owens
Mrs. R. F. Dettmers	Mrs. J. E. Duval
Miss Metcalfe	Mrs. C. Goulden
Mrs. D.Munro	Mrs. E. J. Ker
Skip—15	Skip— 9
Mrs. Dennison	Mrs. Kirkpatrick
Mrs. W. J. Patterson	Mrs. W. T. Trenholme
Mrs. A. B. Brown	Mrs. Anderson
Mrs. G. Clarke	Mrs. T. J. Chandler
Skip—14	Skip—12
Miss McIntosh	Mrs. J. A. Elder
Mrs. G. A. Fernley	Mrs. Verner
Miss Miron	Mrs. W. C. Parker
Mrs. H. McKenzie	Mrs. Garrigan
Skip—20	Skip— 8
Miss M. Roberts	Miss McLaughlin
Mrs. C. Donnelle	Miss Thornet
Miss E. Pickard	Miss Evans
Miss Gallagher	Miss Duval
Skip—30	Skip— 3

Totals—Outremont Ladies, 79; Montreal West Ladies, 32.

Majority for Outremont ladies, 47 shots.

The lacrosse match between the St. Pierre aux Lieus Lacrosse Club and the Caughnawaga Club will take place tomorrow afternoon, the 29th, at 3 o'clock, on the new St. Henry lacrosse grounds, which are situated at the corner of Rose de Lima and Workman streets.

COURSE OF THE COUNTRY CLUB OF DETROIT OVER WHICH NATIONAL AMATEUR TOURNEY WILL BE PLAYED



IT BEGINS TODAY AND FOUR CANADIANS ARE ENTERED

THE WEEK IN NATIONAL LEAGUE

By JOHN J. McGRAW, Manager of the Giants.

McGRAW PULLS FOR BRAVES AS CHAMPIONS

Is Sad and Sorry at Giants' Slump But Does Not Know the Reason—Thinks the Tigers are Done for



JOHN J. McGRAW

NEW YORK, August 28. — This season has been the toughest year of my baseball life. When I took my ball club to Marlin last spring, I thought I had a championship team or one which would be a contender right up to the wire. And I looked for much stronger opposition in the league than we have met this season. It has been my big baseball disappointment.

All along, I have thought the team would catch its stride and get going and pull through even up to this last week when the Cardinals beat us twice in one day. That double victory crowded us out of the fight for the pennant for good and I knew it that day. There is always one particular afternoon which spells the finish of a team's chances of winning the pennant, and the manager generally realizes it when it comes around. I knew after the double defeat by the Cardinals our chances were gone for good. My Club was shot to pieces, a wreck. There is no worse feeling than to think in the spring you have a champion and to find in the fall you have a tail ender perhaps. There is no worse sensation, take it from me.

The Detroit Tigers have been in the fight for the American League pennant right along and were within jumping distance of first place until the recent series with the Boston Red Sox. That, to Hugh Jennings', my old friend, and his Tigers, was the big series of the season. He knew it and his club knew it.

MEANT TIGERS FINISH.

The race depended on it. They lost the first game. There was still a chance for them to come back and pull out the three game series by winning the final two. They dropped the second in the thirteen innings. Those extra innings meant the finish of a season's efforts in my opinion.

All through the early days of the season, I had confidence in my team, and I kept predicting the Braves and the Giants would finally quarrel for the pennant in the stretch. My prophecy came only half true. The Braves are going to be there in the stretch, and they won't have much fighting to do either as I see the league today. Stallings will have the pennant sewed up by September 15.

"What is the matter with the Giant's? I'll bet I have been asked it a hundred times, and I really don't know. I have read in the papers that it is an old machine gone wrong, that I kept the men, and the team had worn out without me realizing it. But this is not true. The club is not an old one and age has not gotten it.

BASEBALL AT A GLANCE

NATIONAL LEAGUE

	Won.	Lost.	P.C.
Philadelphia	64	50	.562
Brooklyn	60	56	.529
Boston	60	55	.522
Chicago	58	59	.496
St. Louis	58	60	.492
Pittsburg	58	62	.482
New York	52	60	.464
Cincinnati	54	64	.458

At New York—		R.	H.	E.
Pittsburg	000100000—1	7	0	
New York	20000000—2	5	0	

Adams and Gibson, Murphy; Mathewson and Wendell.

At Brooklyn—		R.	H.	E.
Philadelphia	000200000—2	6	2	
Cincinnati	01001011x—4	9	1	

Perdue, Meadows and Snyder, Gonzales; Dell, Appleton, Smith and McCarty.

At Philadelphia—		R.	H.	E.
Cincinnati	000200000—2	6	2	
Philadelphia	01001011x—4	9	1	

McKenery and Wingo; McQuillan and Burns.

At Boston—		R.	H.	E.
Boston	60000120x—9	15	1	
Chicago	00002000—4	7	4	

Tyler, Hughes and Whaling; Pierce, Stanbridge, Zabel and Bresnahan, Hargrave.

Second game—		R.	H.	E.
Chicago	000000202—4	8	0	
Boston	01000000—1	4	0	

Pierce and Archer; Ragan and Gowdy.

AMERICAN LEAGUE

	Won.	Lost.	P.C.
Boston	76	39	.661
Detroit	77	42	.647
Chicago	72	46	.610
Washington	60	55	.522
New York	53	58	.477
Cleveland	45	55	.450
St. Louis	45	72	.385
Philadelphia	35	80	.304

At Detroit—		R.	H.	E.
New York	000010000—1	7	0	
Detroit	25000010x—8	15	1	

Cole, Shawkey and Nunamaker; Dubuc and Stanage.

Second game—		R.	H.	E.
New York	001000200—3	8	0	
Detroit	20130500x—11	14	2	

Pich, Donovan and Alexander; Boland and Stanage.

At St. Louis—		R.	H.	E.
Washington	000120000—3	4	1	
St. Louis	00000e100—1	5	1	

Harper and Williams; Lowdermilk and Severoid.

At Cleveland—		R.	H.	E.
Cleveland	10102000x—4	6	0	
Boston	20000010—3	10	1	

Mitchell, Jones and O'Neill; Gregg, Mays and Cady, Thomas, Carrigan.

At Chicago—		R.	H.	E.
Philadelphia	100000100—2	3	4	
Chicago	00010100—3	7	1	

Wyckoff and Lapp; Cicotte and Schalk.

The Ladies' qualifying round at Kanamaki will be held on Friday, September 3.

FEDERAL LEAGUE

	Win.	Lost.	P.C.
Pittsburg	66	51	.654
Newark	65	51	.560
Chicago	66	56	.541
St. Louis	63	55	.534
Kansas City	64	56	.533
Buffalo	58	64	.475
Brooklyn	57	65	.467
Baltimore	40	79	.336

At Pittsburg—		R.	H.	E.
Chicago	000110000—2	8	1	
Pittsburg	00000021—3	6	0	

Hendrix and Smith; Allen, Barger and O'Connor.

At St. Louis—		R.	H.	E.
Kansas City	1001101000000—4	15	3	
St. Louis	0001000030001—5	11	2	

Cullop, Packard and Brown; Crandall, Groom, Watson and Chapman.

CANADIAN LEAGUE

	Won.	Lost.	P.C.
Ottawa	63	37	.630
Guelph	56	40	.583
Brantford	48	46	.511
Hamilton	42	47	.472
London	42	55	.433
St. Thomas	38	64	.466

At London—		R.	H.	E.
Ottawa	007000000—7	15	2	
London	01010010—3	9	5	

Shocker and Payne; Hammond and Yelle.

At Brantford—		R.	H.	E.
Guelph	100000003—7	10	2	
Brantford	00000200—2	4	4	

Auld and Harkins; Walker and Cooper.

At Hamilton—		R.	H.	E.
Hamilton	21030001x—7	9	3	
St. Thomas	00010200—3	8	4	

Jones and Lamond; Riley and Lage.

Second game—		R.	H.	E.
Hamilton	000211x—4	7	0	
St. Thomas	00000020—2	7	3	

Doherty and Lamond; Howick and Lage.

NOMADS' PROTEST WAS THROWN OUT

Nomads' protest in the recent Quebec Cup game, with Locos, was thrown out by the P.Q.F.A. Nomads based their protest on inefficiency of the referee, playing short time and a couple of minor offences. Not one word of the disputed goal, that has been the talk of the city, was included in the protest. Consequently the P.Q.F.A. accepting, what they termed a very flimsy protest threw it out, en bloc, and holus bolus. President Gillespie says had Nomads protested the referee for disallowing the goal, the result might have been different.

President Gillespie has secured another cup for Labor Day, for the relay race, Corby's Distillery being the donors.

LALONDE NOT IN THE BEST CONDITION FOR MATCH AGAINST SHAMROCKS

This May Give the Green Shirts a Chance to Win and Montreal to Even Up—Good Battle Expected at National Grounds

Shamrocks and Nationals, the tail-enders and league leaders, respectively, meet today on Nationals ground. After their fine showing last Saturday, when they defeated M. A. A. A., at the Westmount grounds, the Shamrocks are expected to force Nationals to go hard in order to win. The Frenchmen won a hard-fought match from Cornwall last week, and are now fit and ready, except for Lalonde, who may not play the entire match.

Should Shamrocks be successful in defeating Nationals, it will give M. A. A. A. another chance for the N. L. U. honors. The latter team will, however, have to win from Cornwall in the Factory town today. The teams for today's contest at the National grounds are as follows:

Nationals		Shamrocks.
L'Heureux	goal	Vallieres
Briault	point	McMullen
Cadotte	cover	Allman
Cadotte	defence	Doran
Doutre	defence	Hughes
Degray	defence	McCarthy
Hamelin	centre	Kane
Dussault	home	Langevin
Baillargeon	home	F. Scott
Pitre	home	Munroe
Lamoureux	outside	H. Scott
Lalonde	inside	Brennan

Referee—Jas. J. McCutcheon.
Judge of play—Dr. Weaver.

HOW MISS DERBYSHIRE SWAM FROM BROCKVILLE TO THE UNITED STATES

Senator's Granddaughter Tells of Her Feelings in the Broad Part of St. Lawrence Amongst Dangerous Cross Currents

Special to The Montreal Star.

BROCKVILLE, Ont., Aug. 28.—The performance achieved by Miss Mildred Derbyshire, youngest daughter of Ex-Ald. John A. Derbyshire, of swimming across the St. Lawrence at this point is a notable one on this section of the river, a feat never before accomplished by a member of the gentler sex in the recollection of the proverbial oldest inhabitants. In fact, Miss Derbyshire is believed to be the only woman who ever turned the trick. She is quite modest in talking about her accomplishment, regarding it more in the light of a jaunty exercise rather than an undertaking frequently attempted but seldom accomplished by swimmers of more pretentious reputation.

"Idle Wyld," the handsome Derbyshire home, is situated on the bank of the River, and, having practiced the art of swimming since early childhood, she conceived the idea of attempting the long paddle over to the American shore. Previously she had swam comparatively long distances, thinking nothing of making a try to some of the islands in the vicinity of her home and returning without pulling up on any of them for a rest.

VERY CONFIDENT.

She had full confidence in her ability to make it when she plunged in at her father's boat-house, her sister, Miss Helen Derbyshire, accompanying her in a canoe. With a steady stroke the young swimmer rapidly made her way over, only the lee of small islands affording a shield from stiff south-west winds. This advantage was more than counteracted by numerous cross currents, yet she battled on, showing no signs of exhaustion. The wide stretch of water was encountered after passing the steamboat channel. Miss Derbyshire touched the shores of Uncle Sam's domain apparently as fresh as when she started, and, jumping into the canoe, assisted her sister in paddling home. Her work with the paddle did not indicate that she had just passed through a long period of physical exertion, as she took stroke for stroke with her sister. Here the river is estimated at two miles in width, and the exact time made by Miss Derbyshire is not known further than that one hour and three-quarters were occupied from the time the young woman left home until her return.

HER OWN STORY:

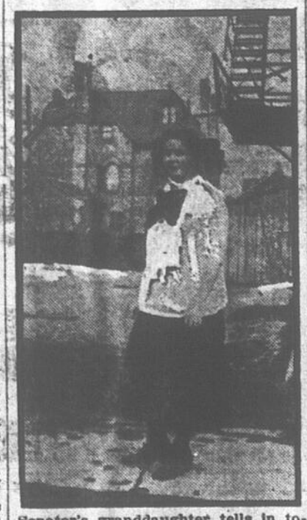
"The swim was quite a surprise to my parents," said Miss Derbyshire. "They were not aware of me making the attempt until my return home. I had often taken long swims, and had thought frequently of making the attempt to cross the river, feeling that I could do it successfully. I was not the least frightened or alarmed when I reached the middle of the broad expanse of water. Indeed, I felt more concerned for my sister, who had difficulty keeping close to me owing to the cross currents, which made the canoe hard to manage. I did not mind them much. I floated on several occasions till Helen got straightened away again, and this diversion rested me. It was great fun, and I enjoyed the swim."

FINE ALLROUND ATHLETE.

Besides her abilities as swimmer, Miss Derbyshire is an adept in other lines of athletic activities, more particularly canoeing. Her prowess in this respect is shown in a fine collection of trophies won in paddling races at various regattas of the Brockville Rowing Club and other athletic events on the St. Lawrence. She has also pulled a good oar in races for fours, and can turn her hand with equal skill to the running of a motor boat, which is included in her collection of river crafts. Essentially a child of the great fresh water stream, Miss Derbyshire spends much of her vacation in sailing either a skiff, canoe or dinghy, and in the manipulation of the tiller holds her own with the best of local sailors. She is an excellent horsewoman in both driving and riding, and quite recently has added to her versatile attainments that of mastering the operation of a touring automobile. Golf and tennis, too, have come within the scope of Miss Derbyshire's ardent pastimes.

The young lady has just passed her eighteenth birthday.

MISS MILDRED DERBYSHIRE, WHO SWAM FROM ONTARIO TO NEW YORK STATE



Senator's granddaughter tells in today's Star how she combatted cross-currents of St. Lawrence in two-mile swim.

St. Paul Rangers, O.F.C.

All players of above club are kindly asked to turn out on Rangers' ground, against S.O.E. Players are as follows: Williams, Shum, Richardson, Foog, McLaren, Widders, Cartwright, McGregor, Hughes, Stone, Waddel, Wagh, Thomson, Jones, Hunt, Hill. Kick off, 3:30 p.m.

Notes From City Baseball League

Bob Davis, the Indians' fast little second baseman, is the latest player to leave Manager Joe Page's team. He has been transferred by the Dominion Bridge Company to the west of Winnipeg, and left last night for his new destination. The Indians will miss him greatly, as he was one of the best fielding second basemen in the City League.

Davis is also a well known hockey player, having played last season on the St. Zotique team of the Montreal Hockey League.

In Malcolm Fraser and young Wingo the Indians have certainly got a very choice battery. It would not be at all surprising if Manager Joe Page signed them both up for a tryout with the Chicago White Sox. Many are of the opinion that they have the full earmarks of future stars.

The wise ones will find it pretty hard to dope out this week-end's winners, when Mascotte and the Indians meet in the first game, and Strachans and La Casquette play in the sunset game.

In their first meetings, the Indians trimmed the "Sluggers," while the "Bakera" defeated the North Enders. Will they repeat Sunday?

SOME CITY LEAGUE "IFS."

If Mascotte and Strachans defeat the Indians and La Casquette, the standing of the leading clubs would be:

	Won.	Lost.
Strachans	6	2
Nationals	5	2
Mascotte	5	3

If, however, on the other hand, the Indians should repeat their first dose, and again trim Mascotte, and La Casquette should defeat the Bakers, the reading would appear like this:

	Won.	Lost
Nationals	5	2
Strachans	5	3
Mascotte	4	3
La Casquette	4	4

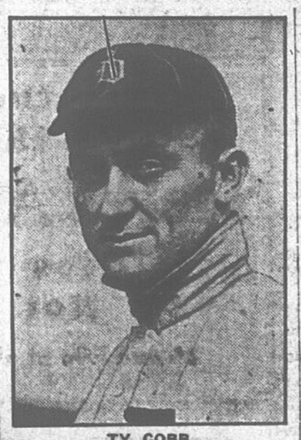
No matter which way it goes, the fans are due to witness two real live battles, and no matter which way it goes, a victory or loss means a whole lot to any of the clubs.

THE WEEK IN AMERICAN LEAGUE

By TY COBB, World's Champion All-Around Ball Player.

ONLY THREE IN FINISH IN AM. LEAGUE RACE

Ty Cobb Does Not Know, However, Whether Boston, Detroit or Chicago Will Win Honor to Fight for World Championship



TY. COBB.

NEW YORK, August 28.—Whoever wins the American League pennant race will know he has been through a fight. And whoever triumphs in the National League will appreciate the fact that it has finished a battle royal.

The American League is strictly a three club league at the present moment. Boston, Detroit and Chicago embrace the real class. The National League is the best balanced major circuit that ever played to the patrons of the game, but I do not think that Tener's circuit can boast the average strength of any of the three leading American League clubs. I am convinced that whoever wins our pennant will annex the world's championship, too.

When I first came up to the American League conditions there were much as they are now in the National. Almost every club had a good fighting chance at the start of the campaign. Four and five of these clubs usually carried their chances this far in the race. We had fights right down to the last weeks of the season. It was these conditions which established the Johnson circuit in the good graces of unbiased fandom.

ONE TOP HEAVY CLUB.

Gradually there shaped up out of this even balance one top heavy club. I refer to Connie Mack's wonderful Athletic machine. For four or five years Philadelphia was so much better than the rest of the American League field that it only had to go through the motions of winning the pennant.

Our league suffered accordingly. This condition served to breed more or less discontent in the ranks of those clubs which realized they had practically no chance against Mack's pennant trust.

Connie Mack smashed his steam roller all to pieces because Philadelphians wouldn't patronize a club that stood head and shoulders above its nearest competitor. He lost a small fortune in 1914 in spite of the fact that he figured in the World's Championship. He started out to reconstruct from low salaried players of humble origin, recruiting his exchequer from the sales of great champions and in the consequent retrenchment in salaries.

MISS FRANCES MADE TIGHT RACE AT MAISONNEUVE

Eight races were scheduled at yesterday's meet at Maisonneuve. The track was fairly hard and fast, and the events quite successful.

The feature race was the sixth, when Miss Frances finished a short head before Miss Sherwood. Curious, which gave such a promising show the other day, again came in among the last.

In the third race Leamence fell at the first turn, throwing her rider.

Toison d'Or and Dom Moran, owned by Mrs. J. Phillips and trained by Jack Howard, won the seventh and the second races respectively.

The results follow:

First race, purse $300, three year olds and up, selling, five furlongs — Eye White, 114, Pendergast, 3 to 1, even, 3 to 2, won; Rocky O'Brien, 114, Foden, 4 to 1, 2 to 1, and even, second; Miss Primity, 109, Whymark, 3 to 1, even and 1 to 2, third. Time, 1:01 3-5. Frokendale, Commack and Rye Straw also ran.

Second race, purse $300, three year olds and up, selling, six and a half furlongs—Dom Moran, 102, Pickens, 3 to 1, even and 1 to 2, won; Nino Muchacho, 115, Gargan, 5 to 1, 2 to 1, and even, second; J. L. Dempsey, 99, Whymark, 15 to 1, 5 to 1, and 3 to 1, third. Time, 1:25. Ossary Maid, Cognac Robin, Lelaloha, Mimesis and Sharper Knight also ran.

Third race, purse $300, three year olds and up, selling, six and a half furlongs—Dromi, 116, Beland, 3 to 1, 3 to 2 and 2 to 3, won; Thomas Hare, 113, Saugel, 2 to 1, even and 1 to 2, second; Charley McFerran, 107, Gargan, 5 to 2, even, third. Time, 1:24. Golden Lassie, Swede Gam, Okolona, Tiger Jim and Malik also ran.

Fourth race, purse $300, for three-year-olds and up, selling, about five furlongs—Tactics, 115, Griner, even, 1 to 2 and 2 to 5, won; Indifferent, 109, Pickens, 4 to 1, 5 to 2 and 2 to 5, second; Skeets, 117, Bauer, 3 to 1, 6 to 5, and 1 to 5, third. Time, 1.00 1-5. Lady Capricious, Some Kid, Edmond Adams, Exemplar, Orimar Lad also ran.

Fifth race, purse $300, three year olds and up, five furlongs—Spirella, 107, Hinphy, 7 to 2, 3 to 2, and 2 to 3, won. Major Belt, 109, Stanford, 2 to 1, even and 2 to 5, second. Hippocrates, 103, Howard, 6 to 1, 2 to 1 and even, third. Time, 1:00 3-5. Gogsety, Frosty Face, Hapsburg II., Joe Gaitens, Muskmelon and Johnny Wise also ran.

Sixth race—Six and one-half furlongs; purse $300, selling; for three-year-olds and up. Miss Frances, 100, Whymark, 4 to 1, 2 to 1, even, won. Miss Sherwood, 108, Young, 5 to 2, even, 1 to 3, second. Mud Sill, 100, Pickens, 3 to 1, 6 to 5, 3 to 5. Time, 1:23 3-5. Also ran—Tony Kock, Sarella, Luke van Roland, Masurka, Big Lumax, Paul Gaines, Curious.

Seventh race, five furlongs; purse $300; for three year olds and up, selling—Toison d'Or, 114, Gargan, 2 to 1, 3 to 5 and out, won; Jessop Burn, 114, Howard, even and out, second. Constituent, 114, Roland, 8 to 1, 3 to 1, 1 to 2, third. Time 0:4-5. Also ran—Milo, Duquesne, The Lark.

Eighth race, five furlongs, purse $300, selling, for three year olds and up — Jim Manady, 119, Maripol, 5 to 2, even, 1 to 2, won. Odd Cross, 111, Gargan, 5 to 1, 2 to 1, even, second. Arcene, 118, Doyle, 6 to 2, even, 1 to 2, third. Time, 59 3-5. Also ran—Fawn, Jno. MacGinnis, Col. Randell, Ashocane, Delightful.

RUBE MARQUARD STILL REFUSES TO GO TO TORONTO

NEW YORK, August 28.—It was stated today that Rube Marquard, the left handed pitcher of the New York National League Club, will not report to the Toronto International League Club to which he has been released. It was also said that Marquard has no intention of joining the Federal League but believes that if he could obtain an unconditional release from the Giants he could sign with the Boston or Philadelphia clubs of the National League. Neither of these clubs, however, took advantage of the opportunity to pay the price of his waiver.

Manager McGraw of the New Yorks, was quoted as saying that he would not give Marquard an unconditional release and that if he wants to continue to draw his $8,000 salary he must report to Toronto. The situation affecting Marquard seems to be deadlocked.

SOCCER NOTES

The team to represent Invicta against Peter Lyalls in the second round of the Quebec Cup, on S. O. E. grounds, will be selected from the following: McBride, Clipston, Fraser, Clark, Roe, McLean, D. Clark, Williams, Dougall, McLeod, Dykes, Wall, Hall and White.

The Richmond Baseball Club will play a match game with the Pointe today Saturday, August 28, at 3 p.m., on the St. Henri Baseball Grounds. The Pointe line-up will be: G. McLeod, 1b; F. Barry, 2b; T. Kenny, ss.; R. Laing, 3b; K. Hughes, c.; W. Manning, l.f.; W. Hughes, c.f.; G. Shipman, r.f.

The Richmonds — G. Thom, ss.; L. Flanagan, 3b; A. Thompson, c.f.; Murphy, 2b; H. Cooper, 1b; S. Platman or C. Ashton, r.f.; T. Powers or Campbell, l.f.; F. Colohan, c.; Maxwell or Downs, p.; M. McGoogan, manager.

ANOTHER HORSE GETS INSECT BITE AT CONNAUGHT PK.

Special to The Montreal Star.

OTTAWA, Aug. 28.—A card was catered to Canadian owned and foaled horses was offered by the management at Connaught Park yesterday. Of the seven races that embraced the card, three were fashioned for Canadians. Two over a distance of ground and one at a sprinting distance. The usual daily steeplechase was also decided and the sport was of a wholesome order throughout the day.

Despite the fact that several of the winners were returned by wide margins. The largest crowd of the meeting journeyed out to the course to witness the running of the card.

The fifth number, a selling affair for Canadian owned horses, resulted in a thrilling finish in which Commensa managed to get up in the closing strides to nose out Water Lily and Privet Petal. The winner was restrained off the pace and came with a rush.

PUBLIC DID WELL.

The public had a good line on the merits of the different performers, the majority of the winners being warmly supported. Lewis Garth scored his first steeplechase victory of the meeting, when Idle Michael showed a smashing performance, and led home a good band with Frog and Cynosure second and third. Fred Fox saddled two of the afternoon winners when Marion Gaiety accounted for her dash and Commensa in the fifth.

Jockey J. Connors, who was injured when he fell from the filly Barka in a race here a few days ago, is progressing favorably at the Water Street Hospital at Ottawa. Connors fractured his left forearm.

John F. Smyth has chosen the name of "Don't Ask Me" for the yearling Canadian foaled filly that he has at Blue Bonnets. She is the offspring of Toddington and Hurrah.

While being galloped on the roads that adjoin the track this morning Irish Heart bolted from his rider and ran away for over a mile. The boy sustained a severe shaking up.

Johnny Burtschell made the announcement today that the three-year-old Kopje suffered an attack similar to the one that visited Rose Water yesterday, Kopje was bitten at the knee presumably by a spider, the day the stable arrived.

ROYALS VICTORS IN TWO GAMES AT HARRISBURG, PA.

HARRISBURG, Pa., Aug. 28.—Ireland's triple to centre in the opening inning of the twin bill with the Indians gave Montreal a lead which Harrisburg was unable to overcome Montreal won 5-3.

Fullerton was wild and unsteady, but splendid fielding held the Redskins safe, though they crowded the bases in three innings. Ireland's triple and Whiteman's single scored Ireland in the first.

In the third Ireland was safe on a fielder's choice, stole second, was sacrificed to third and scored on Lee's wild pitch scored two in the Flynn's single. Three singles and fifth. In the sixth Howley doubled, was sacrificed and scored on a fielder's choice.

The Indians bunched hits in three innings for their runs.

Royals won the second game also.

First game:—

Score by innings:	
Montreal	101021000—5
Harrisburg	000011000—3

Howley and Fullerton; Heckinger and Lee.

Second game—

Score by innings—	
Montreal	0210100—4
Harrisburg	0000030—3

Howley and Hall; Reynolds and Ernzmann.

At Richmond, Va.—	R.	H.	E.
Buffalo	002010010—5	9	1
Richmond	010300000—4	11	2

Batteries—Fullenweider and Onslow; McHale and Sweeney.

At Providence, R.I.	R.	H.	E.
Toronto	2100000000—3	6	3
Providence	0000000301—4	6	2

Batteries—McTigue and Trout; Pennock and Haley.

AWARD OF MERIT FOR LIFE SAVING

George W. Ewer, secretary of the Quebec section, C.A.S.A., successfully passed all the tests and has been granted the Award of Merit of the Royal Life Saving Society. Walter Case expects to have several more members of the All Year Round Swimming Club ready for the trials soon. George Ewer was over one hour in the water, and when his heart was tested by Doctor Thomas it was found to be quite normal, and it showed no signs of the hard work he had performed. E. D. Vernot was the examiner, representing the R.L.S.S. at the Laurentian Baths where the trials were held.

At a military sports meeting held at Clarendon Park, near Watford, the brothers Neate attracted special attention owing to the fact that they are old members of the South London Harriers and that they were prominent members and that they were prominent athletes a quarter of a century ago. In a hundred yards championship for men over 40 years of age, H. A. Neate ran second to Snowden in 14 3-5 seconds, the competitors having to run in uniform and marching boots. His brother, W. C. Neate, who was hon. sec. of the meeting, won the officers' 100 years race in 13 3-5 second, and the two men were not content with their individual triumphs, carried off the three-yegged race.

PLAYING for the Heathfield Cricket Club against Clapham Ramblers, Read scored 142 runs, and his side were able to declare at 245 for one wicket.

MIGNON and Goatly, whose names will be associated with Middlesex and Surrey county cricket in the order named, appeared for the Record Office R.F. (158) in a cricket match against the Essex Yeomanry (82) at Hounslow. Goatly not only took five wickets for 16, but he scored 61; while Mignon had five wickets for 20.



THE "GENEVA"

Delivered FREE anywhere in Canada for $22.75. Write for a description of this wonderful offer. Get our latest 1915 catalog. A big range of goods; something for every Cyclist. Our remarkably low prices will astonish you. You cannot afford to buy a tire, lamp, bell or any other accessory until you have seen our cut price catalog. Get our agents' proposition. Handsome Free Catalog. Agents for Pope Motor Cycles.

THE UNIVERSAL SALES CO.
(Dept. S.)
1446 St. Lawrence Boulevard.
MONTREAL, QUE.

KINGSTON TO DO HER SHARE IN 200 MILE CANOE RACE

Special to The Montreal Star.

KINGSTON, Aug. 28.—Kingston will be represented in the 200-mile race by two of her expert canoeists—Rupert Day and Harold Singleton.

Messrs. Day and Singleton are members of the local Canoe and Motor Boat Club, and have paddled together for some five years. They understand each other perfectly, and make a team that will be hard to beat. They have a great advantage over other contestants in the fact that they are thoroughly familiar with the St. Lawrence and Rideau River routes. Both are in tip top shape, and will be able to hold their own with any other pair in the event, in the opinion of local canoeists.

Officials of the local canoe club are completing arrangements for the reception of the competitors. This point is a forced rest station, and the first flock of competitors is expected here on the night of September 2. Each pair will have to remain here for nine hours before setting out down the Rideau on the long pull to Ottawa, and Dr. Lake has arranged through the courtesy of Mr. Horsey, of the Canada Steamship Lines, for the use of Folger's wharf, where the men will disembark and their canoes will be looked after. Arrangements are also being made to convey the canoeists to their hotels, in autos provided by the club members.

The timekeepers at Kingston will be Dr. Lake and W. G. Ferguson. The physician will be Dr. Robert Hanley.

More Two Hundred Mile Canoe Race Hints for Contestants

Commodore Thomas John Craig, late of the R. & O. N. Co., who has had many years experience navigating the St. Lawrence between Prescott and Toronto, and has published some fine charts of the course, writes as follows on the course chosen for the Marathon canoe race:

"You will find it a pretty long pull from Prescott to Kingston, all against the current, for one day's work. However, it will be the first day, and it will not come so hard on the paddlers if they put in some good hard practice for some time before the race. This is what will count for most the first day, the balance of the course being in comparatively smooth water, with portages that will not handicap the paddlers.

WATCH THE CURRENT.

"Now, as to taking advantage of the current, I would recommend the following: After leaving Prescott, keep the Canadian shore well aboard so as to take advantage of the eddy. I would recommend this more particularly after leaving Brockville; shape course to north of Mile Island. When well up to the island, skirt along the east shore and pass as close as possible to the south side; hug south of Twin Isles and pass between Needless Eye and Bluff Point and hug the shore and wharf at Hill crest. If optional with paddlers to take the shortest course possible, I would suggest that the paddlers strike a course straight for the north side of Sqiuaw Island, thence between Tar Island and the mainland past Rockport. From Rockport to Gananoque you will find a pretty stiff current, and from Gananoque to Cedar Island it will be comparatively smooth water if the north channel between Howe Island and the mainland is taken. From Cedar Island to Kingston, the weather conditions will altogether depend upon the direction of the wind. If the wind is fresh from west or south-west, it will be pretty lumpy for a canoe and will require some judgment in paddling easy and keeping canoe free of water sprayed over the bow."

Mr. Graves, of Ivy Lea, reports as follows regarding distances and current: "Prescott to Brockville is twelve miles, Brockville to Rockport twenty miles, Rockport to Gananoque about twelve miles. There is a strong current in the first four miles above Brockville, a strong current two miles above Rockport, for about two miles; from that on to Kingston there is very little current."

The clubs which are expected to enter, with names given, are:

THIRTEEN CREWS.

The teams announced are:

Harp Canoe Club, St. Rose — Clarke and Filiatreault.

Rideau Aquatic Club, Ottawa—Gamble and Dandurand.

Rideau Aquatic Club, Ottawa—Tresider and Lavallee.

Grand Trunk Boating Club, Montreal—Abbey Laing and Howe.

Grand Trunk Boat Club, Montreal—Hoerner and Addy Morrison.

Kingston Canoe and Motor Club — Rupert Day and Howard Singleton.

Teams which are expected to enter, but names not yet given:

Grand Trunk Boat Club, Montreal—(Two crews).

Toronto Canoe Club.

Longueuil Canoe Club.

Ottawa - New Edinburgh Club—(Two crews).

Britannia Boating Club.

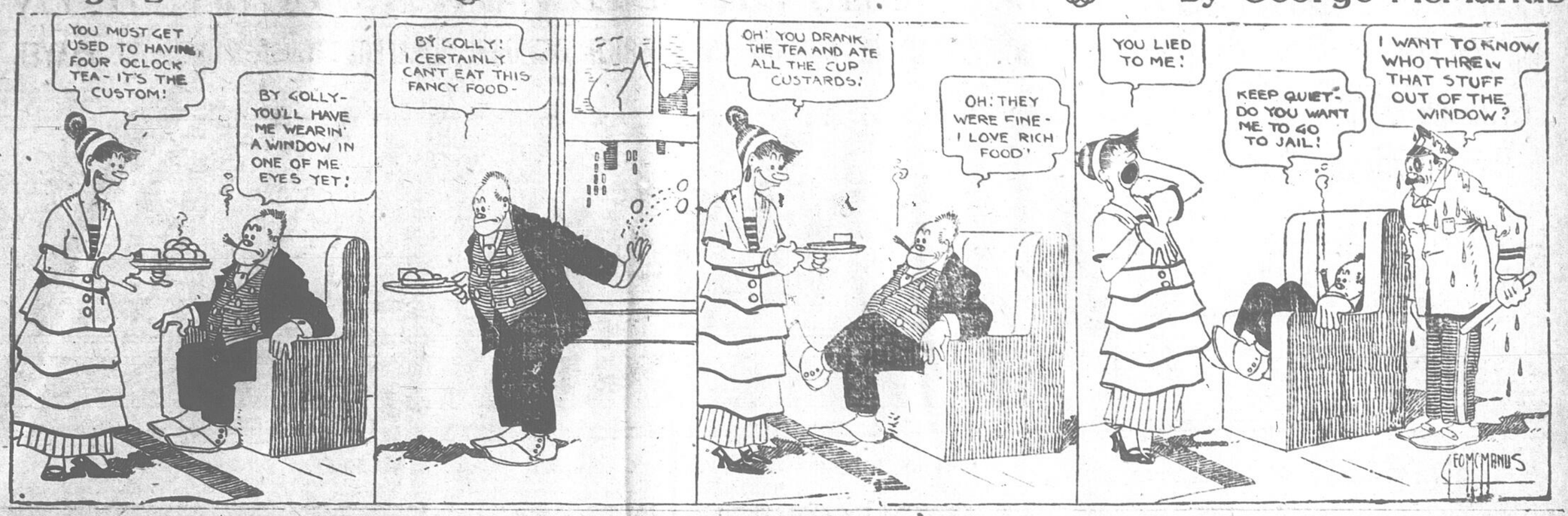
STARS WILL BE AT ST. HYACINTHE

The Star Baseball Club of the City League will play at St. Hyacinthe tomorrow afternoon. The team will leave at 12 o'clock (noon) by the Grand Trunk, Bonaventure Station. Aucoin and Buell will be the local's battery, with Henri Clement and Desjardins for the home team.

Bringing Up Father

Copyright, 1914, International News Service.

By George McManus



TOMORROW'S CITY LEAGUE DOUBLE-HEADER TEAMS

Mascottes vs. the Indians and Strachans vs La Casquette are the two City League games scheduled for tomorrow's double header at Delorimier Park, and with the high interest going on owing to the closeness of the standing of the first four clubs in the league race, the attendance is expected to be very large.

The batting order and lineups of Mascottes, Strachans and La Casquette are given below. Manager Joe Page, of the Indians, will not pick his team until just before their game with Mascotte, which is his extended time limit for signing up new players, owing to several of the Indians leaving some two weeks ago for bridge work near Quebec. The battery, however, is known to be Malcolm Fraser and Wingo.

1:30—Mascotte vs. Indians.

Mascotte—Flynn, 3b; McGranahan, cf; Rose, ss; Harney, 3b; Maxwell, lf; Watson rf; Mullen c; Burden 1b; Curtis, p.

3:30—Strachans vs La Casquette.

Strachans— Jacobs, cf; Briggs, 1b; Cleghorn lf; Grannary, 3b; Fish, c; Major, ss; Cutter, 2b; Webster or Whelan, rf; Paquette, p.

La Casquette — Heffernan, rf; B. Bates, 2b; Price, ss.; G. Bates, lf.; Samson, 1b; Payette, 3b; H. Shean or Cooper, cf.; Dumphies, c; Jim Moffat or Normy Moffat, p.

ON the College Ground, Bishop's Stortford, there was a military sports meeting on a mammoth scale by the 2-2 London Division, upwards of 800 entries being received for the various events. A trophy, presented by Mr. Tresham Gilbey for competition among the units, was won by the Royal Engineers. For that contingent the famous Weybridge athlete, Lieut. A. Moncrieff (a member of the L.A.C., Surrey, A.C., and other prominent clubs, showed fine form. He won the 100 yards race in 10 1-5 secs., the 220 yards in 22 4-5 secs., the quarter-mile in 53 secs., and, assisted the Royal Engineers to win the mile relay race. Private Plowman, 3-16 Battalion, won the half mile race in 2 min 7 1-5 secs.; Lieut. Monroe, 3-16 Battalion, won the officers' mile in 4 min. 50 3-5 secs.; Driver Norman (R.A.M.C.) won the other mile race in 4 min. 50 1-5 secs, and the London Scottish won the seven miles Marathon race, but were beaten by the Heavy Battery, R.G.A., in the final of the tug-of-war.

THE death took place at Tapton Court, Sheffield, of Mr. Henry Steel, who was formerly a notable figure in the racing world and a leader of the Ring in the sixties and seventies. When he retired from racing he transferred his energies to the steel trade, and was the head of Messrs. Steel, Peach and Tozer; Limited. Mr. Steel was in his 84th year.

Rexall Druggists, everywhere, sell and guarantee Rexall Orderlies as a safe and gentle laxative. The Rexall Stores, 10c, 25c and 50c boxes.

KING'S PLATERS' LAST TRIAL FOR BLUE BONNETS

OTTAWA, August 28—The trainers who have the eligibles for the King's Plate race to be run at Blue Bonnets during the meeting of the Montreal Jockey Club from Thursday, September 2 to 9 at Connaught Park have given them a race which will be their final outing before being sent to the post for the Guineas. Lady Spendthrift, which will, no doubt, be the favorite in the fourth race, has shown some likely trials here. She has had a good rest up for the past two weeks and has rounded out and is at her best form.

Suivez Moi, which has been raced at Connaught Park this week, was worked the full mile and a quarter trip yesterday morning and did her work in an impressive manner. She will be a strong factor in the running of the plate as she has shown an ability to go over a distance of ground. Cerf Volant, which is also from the Charlevoix stable, was breezed by Ambrose, who will ride one or the other of the two horses. These horses will be shipped to Montreal probably on Saturday or Sunday, which will enable their trainer to give them a final workout at the Montreal track before racing them.

Mary Masters was also given a trial over the spring route. This filly has developed into a nice looking three year old and gives great promise of going over a distance of ground. Silk Bird, the two year old owned by W. J. Shaughnessy, was breezed, and will be given her final workout for the Nursery at Blue Bonnets. The horsemen racing at the meeting here continue to apply for stabling at Blue Bonnets.

"RUBE" MARQUARD'S CAREER IN NEW YORK.

Joined the New York Giants in 1908 from Indianapolis, at record price of $11,000.

For two years was known as "the $11,000 lemon."

Pitched the Giants to a pennant in 1911 by winning 27 and losing only 7 games.

Pitched and won 19 straight in 1912, tieing the old record of Tim O'Keefe.

Pitched and won the longest game on record in the National League—21 innings, against Pittsburg.

Pitched a no-hit, no-run game against Brooklyn this season.

Heals the Scratches
Stops the Smarting
Seely's After-Shave
Dries Instantly
Not Sticky
25 and 50c at all reliable drug stores
193 3 law



More Fun For Trapshooters

Enjoy your favorite sport anywhere, anytime with the

DU PONT HAND TRAP

Throws targets 40 to 75 yards. Imitates ducks, quail, etc. Packs in your suit-case for use in the country, at the shore or in a boat.

$4.00 at dealers or prepaid.

Write for Hand Trap booklet.

DU PONT POWDER CO.
Established 1802 Wilmington, Del.



A CANADIAN INDUSTRY
The manufacture of men's soft and stiff hats
—by Canadian workmen
—with Canadian capital
—for Canadian heads

From raw fur felt to finish, in a Canadian factory at Brockville, employing skilled Canadian labor, and using Canadian capital—that is the proud record of the

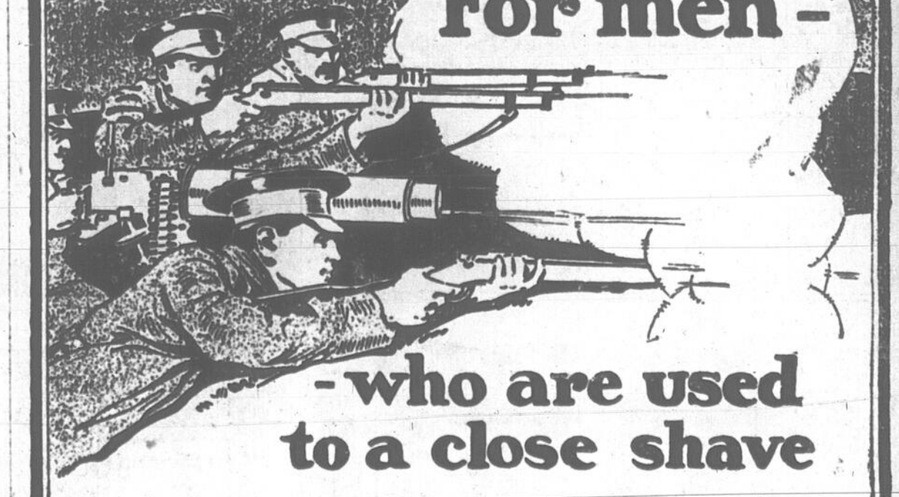
Wolthausen

the only known nationally advertised completely Canadian made Hat on the market.

Its reputation is not of mushroom growth, neither is its patriotism, for it has been consistently advertised all over Canada for years past for what it was—a Canadian Hat—when the fad was for things imported. ¶ But as we were neither ashamed of our workmanship nor Canadian origin, we nailed our flag to the mast—as newspaper records will show—many years ago. Your dealer will tell you that no imported hat surpasses the Wolthausen in style, value, or wear.

• • •

MEN OF CANADA—SUPPORT CANADIAN LABOR



Munitions of PEACE

Not the traditional "pipe", but a pleasant, finely-flavored cigarette—known in select circles as **Black Cat.**

It's a delightful smoke, blended from the choicest tobaccos — distinctively mild and altogether satisfying.

Wherever **Black Cat** *is smoked, there will you find good feeling, good-fellowship, peace and complete enjoyment.*
Sign a "treaty" with your nearest dealer. Present him with a ten cent piece, and as an indemnity demand a packet of

Black Cat
Cigarettes - 10 for 10 Cents

And keep the coupon you find in every packet. 30 of them may be exchanged for the **Black Cat** *war game. There are many other fine gifts to be obtained at* **Black Cat** *Headquarters in Montreal.*



Two *Old* Favorites and a *New* One

EVERY expert knows NITRO CLUB—the celebrated Speed Shell. Its steel lining and extra speed add many a bird to the bag. The swiftest—straightest—hardest-hitting shell in the world.

NEW CLUB has been the favorite Black Powder Shell for more than 30 years. World-famed as an all-round black-powder field shell.

REMINGTON—The *new*, high-grade, low-priced smokeless shell. Loaded with Standard Powders—primed with No. 33 primer—unusual value at moderate cost.

Your dealer carries REMINGTON-UMC shells to meet your needs. Ask him about them to-day.

Remington Arms-Union Metallic Cartridge Company
(Contractors to the British Imperial and Colonial Governments)
London, Eng. WINDSOR, ONT. New York, U.S.A.



For men -
- who are used to a close shave

—who count it a necessity, and for it daily sacrifice much precious time—the Gillette Safety Razor is a friend indeed.

Its strokes are so free and velvet-smooth that at first you can scarcely realize how clean a job it is making. With it you can finish shaving while you would be getting an ordinary razor stropped, or waiting for the call of "Next!"

A turn of the handle adjusts the Gillette for the lightest shave on a tender skin or the closest work on a heavy beard. It is always adaptable to the moment's need, and always ready—no stropping or honing. Wherever there is soap and water, it will shave you with safety, comfort and despatch. Don't go on wasting time and missing comfort—get a

Gillette Safety Razor

"Bulldog", "Aristocrat" and Standard Sets $5.00—
Pocket Editions $5. to $6.—Combination Sets $6.50 up.
At Drug, Jewelry and Hardware Stores everywhere.

Gillette Safety Razor Co. of Canada, Limited

Office and Factory—
Gillette Bldg., Montreal.
63

AUTO SHOW WILL BE HELD AS USUAL, ONLY ONE IN EAST

A decision against holding a motor show in Toronto this season has been reached by the members of the Toronto Automobile Trade Association as, on account of the military activity, the Armories and the Exhibition buildings are not available, all being in use for the housing or training of troops.

The Montreal Automobile Trade Association, however, has decided to hold the 1916 show as usual, and it will be held in January. Montreal thus will hold the only motor show in Canada east of Winnipeg during 1916.

There is nothing to take the place of a motor show; it makes an appeal to the buyer that no amount of literature or personal persuasion can effect, and the holding of it as usual will give a strong stimulus to general business that will react to the benefit of the motor trade in particular. There is no room for pessimism with regard to Canada's present position.

The organization is now well under way for the Montreal Show, and Manager T. C. Kirby says success is already assured.

HOLDING A CARNIVAL

The Montreal Automobile Trade Association is holding an elaborate gymkana and carnival of automobile sports on the grounds of Castellani's at Cartierville this afternoon.

The members and their friends met at Place Viger Square, and, led by a Reo Pilot Car, driven by R. F. Girdwood, left for the grounds. Each car was decorated by two of the Auto Association's official pennants.

The program of events is an interesting one.

A special orchestra has been engaged and dancing will take place this evening. Valuable prizes have been donated for the winners of the various events and the presentation will be made during the evening by Mayor Martin, assisted by the Mayor of Cartierville, F. A. Grothe.

COVERING THE GROUND.

C. M. Bennett, well known in the motor world, has just had proof of what the 1916 new model, McLaughlin Buick, can do.

A few days ago he drove a "Big Six" from Toronto to Montreal, getting an average o nineteen and a half miles out of a gallon of gasoline. There was no guessing at the amount of gasoline used, it being sworn to before and after the journey. This was a great performance for a six cylinder car, and there is no doubt that it can do even better, for the roads between Montreal and Toronto are not of the best. Several of the roads between the different towns are very bad, especially between Gananoque and Kingston.

Mr. Bennett is a director of the Montreal Automobile Trade Association.

HELPING THE FARMER.

After driving a 1912 Overland touring car more than twenty thousand miles over the rough roads of Saskatchewan, A. W. Bell, a native of Saskatoon, conceived the idea of putting it to work on his farm. His theory was that if the car could stand three years of travelling over the so-called roads of that section of the country, it could go a step better and do the practical work.

The machine has been in almost constant use throughout the summer, and no trouble has developed. It has been run as many as fourteen hours a day, drawing a set of discs and a set of sixteen fast harrows, without even needing a fresh supply of water.

Bell states that he was able to seed thirty acres a day or harrow from sixty to seventy acres with his automobile. By drawing two twelve-inch bushers, he managed to break five acres of soil a day, or the equivalent to the work done by six to eight horses.

The Overland consumed just seventy gallons of gasoline to put in the crop, while the cost of horse feed alone would have more than doubled the expenditure.

PAYS OFF OLD DEBTS.

The Consolidated Car Company, of Detroit, organized last December to take over the business, good will and other properties of the Abbott Motor Company and to assume the indebtedness of that company, has just completed payments to the Security Trust Company of Detroit, trustee of the original Abbott Company, covering a full 100 cents on the dollar to the creditors.

This procedure on the part of the Consolidated Car Company has created something of a sensation in the business world. As a matter of fact it is the first case in the history of the automobile industry in that section in which a motor car concern becoming financially involved, has worked out and paid the original creditors 100 cents on the dollar.

The action of the Consolidated Car Company has brought its officials many congratulations and words of high praise. The precedent established is significant in two respects, C. L. Lewis, president of the company, believes. It reflects the absolute stability the automobile industry has attained, and it unquestionably reflects the strength of the new organization's personnel and the merit of the company's product.

BUSINESS IS GOOD.

C. P. Henderson, general sales manager of the Cole Motor Car Company, has just returned from a week's trip through the South, and asserts that business conditions are in a more healthy state today than they have been for a number of months. Mr. Henderson is contemplating an extended journey through the West, which will take him to San Francisco, where a special exhibit of Cole motor cars is being held in connection with the Panama-Pacific exposition.

JOINS THE CHALMERS.

Frank H. Smith, formerly of the Studebaker corporation and later Northwest district manager for the Hudson Motor Car Company, has joined the sales force of the Chalmers Motor Company in the capacity of special representative. In his new work, Mr. Smith will be the link between factory and distributor. A great deal of his time will be spent on the road in co-operation with the retailer.

WOMAN'S LONG TRIP.

After driving her Maxwell from Long Beach, Cal., to Dallas, Texas, Mrs. K. L. Kent is now on her return trip. Her only companions are her ten-year-old son and "Buster," a husky bull terrior. Mrs. Kent made her eastward trip in 11 days and expects to beat this fast time on her way home.

BEATS BIRD'S SPEED.

An interesting fact in natural history was discovered by James Linville, of Greensburg, Ind., the other day. A sparrow flew up in front of his touring car. Linville increased his speed and, with the speedometer registering just 30 miles an hour, caught the bird against the front of the radiator where fan pressure held it until the car slowed down.

Test Hill is Latest Idea of Motor Builders.

Dodge Brothers, Detroit, introduce a novel idea aimed at keeping demon road-testers off street and road. The test-hill is located in the centre of the speedway-enclosure, built entirely of steel, and is 542 feet long by 30 feet wide. It has two approaches with varying grades, allowing testers to try out cars on gradual and steep ascents.

Over 215,000 feet of lumber have gone into the construction of the half-mile track. It is built on a foundation of clay and cinders, banked at the turns, and surfaced with a fine grade of pine planking, which has been creosoted to afford a dustless and smooth surface.

THE Indian students who defeated a military team at Lord's Cricket ground by 126 runs owed their superiority in no small measure to M. P. Bajana. The Somerset cricketer made 126, including seventeen 4's.

L. S. WELLS achieved an excellent performance with the ball at the Oval when he appeared for the Gentlemen of Surrey against the H.A.C. His six wickets were captured in the course of less than seven overs for 38 runs.

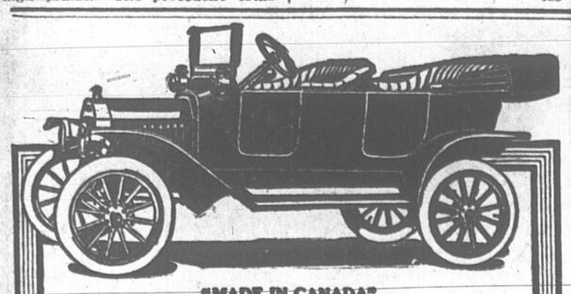


PRESIDENT SUSPENDER
NONE-SO-EASY
MADE IN CANADA

Uncalled For Suits and Overcoats . . . $10

Wonderful values in Suits and Overcoats from our twelve Canadian stores. Price $10.00. Fine values in odd pants. $2.50 and $2.95—odd vests, 50c. See them at 261 St. Catherine street west. English and Scotch Woollen Co., the Big $15 Made-to-Order Tailors.

160 10



"MADE IN CANADA"

Ford Touring Car Price $530

Ford Runabout Price $480

Ford Town Car Price $780

The above prices f. o. b. Ford, Ont., effective Aug. 2, 1915. No speedometer included in this year's equipment, otherwise cars fully equipped. Cars on display and sale at The Ford Motor Company of Canada, Limited.

125 Laurier Avenue East, Montreal

Ford
THE NATIONAL CAR

185 Raw

ARTIFICIAL TEST HILL, SAND PIT AND SPEEDWAY FOR AUTOMOBILE TESTERS



WAR TOLL OF SPORT

Alan Marshal, the Australian cricketer who qualified and played for Surrey, has died in hospital at Malta. He was a private in the 15th Battalion, Australian Imperial forces, and was in action at the Dardanelles. W. G. Grace at one time thought Marshal would develop into another Victor Trumper, and though he did not fulfil this high promise he was a most capable batsman.

So well did Marshal promise in his first season with London County that he scored 2,752 runs, with an average of 56, and took 118 wickets at a cost of 16.41 runs each. He was even more successful in the next year, when, with 14 centuries, he hit up 4,350 runs and captured 210 wickets.

Marshal's real successes were crowded into the season of 1908. Scoring five centuries, his aggregate amounted to 1,884, with an average of 40. He made 176 against Worcestershire, 143 against Northamptonshire, 167 against Kent, 108 against Middlesex, and 103 against the Philadelphians. But perhaps his best performance of the season was in scoring 70 against the Yorkshire bowlers on a bad wicket at the Oval.

Then Marshal had a disagreement with the Surrey County Committee, and in 1910 he returned to Australia. Born in Queensland, he was thirty-two years of age.

Capt. W. M. Parker, one of the best of army sportsmen, is reported to have been killed in action. At Winchester he proved a fine athlete, and, going up to the R.M.C., played "Soccer" for the College, and captained the eleven in 1906. He also played cricket for the R.M.C., and represented the Army against the Navy. Last winter he was appointed to the 8th Rifle Brigade, and under his direction football competitions were instituted, and when the S.C.C. C.A. came along the 8th Rifle Brigade were among their earliest and their best supporters. He also took a leading part in the arrangement of the great charity football matches at Aldershot and Queen's Club.

George Lambert, from 1871 to 1885 the professional tennis champion of the world, has died in London at the age of seventy. He lost his position as champion when beaten by the American, Thomas Pettitt. Lambert was for about twenty years the tennis professional at Lord's.

Capt. Frederick Marriner Aston, 6th Duke of Cornwall's Light Infantry, of Costislost, Washaway, Cornwall, who was killed in Flanders, aged forty-eight, was the youngest surviving son of the late Joseph Keech Aston, of 3, Dean's Yard, Westminster. He was educated at Shrewsbury School and Pembroke College, Cambridge, where he took an honor degree. He was a keen all-round sportsman, obtaining his Blue for Association football, 1886, and he played also for the Crusaders when they won the London Charity Cup, and successfully captained Shrewsbury Town when they won the final for the Welsh Cup; he was also in his college cricket XI. Capt. Aston commanded the Wadebridge Volunteers for five years, but had retired. At the outbreak of the war he applied to rejoin, and was given a commission in the 6th Duke of Cornwall's Light Infantry. He married Florence Katharine, daughter of Lieut.-Col. Mosley, of Hulland Hall, Derby, and had one son, Lieut. R. M. Aston, 2nd Duke of Cornwall's Light Infantry, who has been "missing, believed killed," since March 14, 1915.

Lieut. W. P. Geen, King's Royal Rifles, is reported missing. He is the well-known Rugby three-quarter, who has played for Oxford University, Newport, and Wales. With Ronald Poulton-Palmer as his centre, who, like so many other international Rugby players, has fallen in action, he won a high reputation at his university, scoring many tries by reason of his quickness to take his passes and his fast, puzzling running. As a member of the famous Newport club, he was, in his day, one of the most brilliant wing three-quarters in Wales.

MR. GEORGE LAMBERT, the ex-champion tennis player and father of Harry Lambert, died at Tufnell Park in his seventy-fifth year.

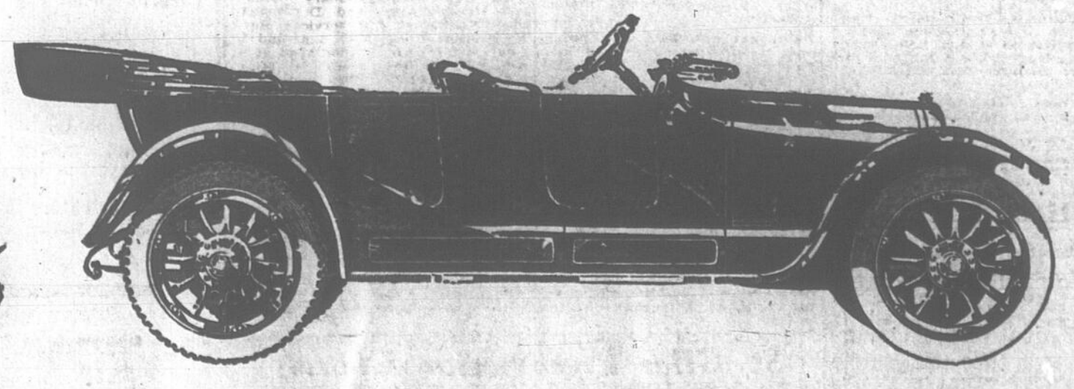
3 LEADERS THE DOW ALES STOUTS & Malt Extract

Consumers who cannot purchase the Dow Brands from their local dealer, please address "Mail Order Department," 38 Chaboillez Square, Montreal.

133 13mo

The 1916 Six—$1600

Overland



WITH our production capacity increased to 600 cars per day we are in a position to offer the 1916 Overland Six at the remarkably low price of $1600. You will, we believe, find that this car is considerably under the market price of other Sixes having equal or similar specifications.

Roomy seven-passenger touring car
Quiet 45 horsepower six cylinder motor
Efficiently lubricated—unusually economical
35 x 4½-inch tires all around; non-skids on rear
125-inch wheelbase; high-tension magneto ignition
Electric control buttons located on steering column

Specifications of Model 86

Seven passenger touring
125-inch wheel base
45 horsepower motor
High tension magneto
Two-unit electric starter
Electrically lighted
Headlight dimmers
Full streamline body design
Genuine leather upholstery
One man top
Pockets in all doors
Rain vision ventilating type windshield, built in
Full floating rear axle
Extra long underslung rear springs
35 x 4½-inch tires, smooth tread in front, non-skids in rear
Left hand drive
Center control
Demountable rims
One extra rim
High grade magneto speedometer
Electric horn
Electric control buttons on steering column

GRASP the full significance of its size as denoted by wheelbase, seating capacity, tires; of its generous, efficient power equipment; of its superior ignition; of its every comfort and convenience; of its beautiful lines. Then realize that the Overland price for these extremes of luxury is only $1600.

Model 83—four-cylinder, 5 passenger Touring Car $1600—f.o.b. Hamilton, Ont.

The Willys-Overland of Canada, Limited
Hamilton, Ont.

The new Sixes are being demonstrated and delivered now. See the Overland dealer in your town.

GADBOIS LTD., Distributors, 258-60 Pine Ave. Tel. East 7149

Churches

CHURCH OF ENGLAND

Christ Church Cathedral.—Venerable Archdeacon Norton, D. D., rector of Montreal; Rev. Herbert Symonds, D. D., L. L. D., vicar of Christ Church Cathedral; Rev. M. B. Johnson, M. A., curate. 8 a.m., Holy Communion. 11 a.m., Cathedral service. Preacher, Rev. H. Gomery. 7 p.m., Cathedral service. Preacher, Rev. Canon King, M. A.

St. Cuthbert's Church, Ogilvy st., Park Avenue Extension.—Rev. W. J. Farr, pastor. Holy Communion, 11 a. m., Rev. W. Windsor. Flower Festival, 3 p.m., Rev. E. A. Merryweather. Evensong, 7 p.m., Rev. W. J. Farr.

St. George's Church — Venerable Archdeacon Paterson-Smyth, Rev. Wm. Stevenson Major, Rev. R. G. Ascah, B. A. Celebration of the Holy Communion 8 a.m. Morning Prayer at 11 o'clock. Preacher, Rev. J. A. Osborne. Sunday School, 3 p.m., in church. Evening Prayer, 7 o'clock, Preacher, Rev. R. Gordon Ascah. Intercession services Wednesday, 8 p.m., Friday, 12 noon.

All Saints Church, St. Denis and Marie Anne sts.—The Rev. Jas. E. Fee, rector. Holy Communionm at 8 a.m.,Matins and sermon at 11 a.m., Evensong at 7 p.m. Preacher at both services the rector.

St. Augustines Church, Fourth ave., Rosemount. — Rev. Frank Guy Coombs, M. A., B. D., rector. Matins at 11 a.m., Evensong at 7 p.m., Sunday School, Primary 2, Main School 3.

St. Matthew's Church, Colbrook ave. (near Snowdon Junction).—Rev. E. P. Judge, incumbent. 8 a.m., Holy Communion; 11 a.m., Matins; 3 p.m., Sunday School and Bible Class; 7 p.m., Evensong.

St. Stephen's Church, Weredale Park, Dorchester st., and Atwater ave. —Very Rev. Lewis Evans, Dean of Montreal, rector; Rev. Edward C. Russell, curate. Holy Communion, 8 a.m.; Matins, 11 a.m., preacher, the Rev. Edward C. Russell. Evensong, 7 p.m., preacher the Rev. O. J. Booth. Mid-Week prayers Wednesday, 5 p.m.

St. Luke's Church —Cor. Champlain and Dorchester sts.—8 a. m., Holy Communion; 11 am., Morning Prayer; 7 p.m., Evensong. Preacher at both services, Rev. D. B. Rogers.

St. Columba's Church, corner Sherbrooke street and Grand Boulevard, Notre Dame de Grace.—Rev. J. A. Osborne, pastor. 8 a.m., Holy Communion; 11 a.m., Matins; 7 p.m., Evensong. Sermon by the rector.

St. Edward's Church, corner St. Paul and Inspector streets.—Rural Dean Sanders, incumbent. Services at 11 a.m. and 7 p.m. Preacher the Incumbent. Sunday School and Ladies' Bible Class, 3 p.m.

Trinity Church, St. Denis and Viger Square.—Rev. G. O. Warner, priest in charge. 8 a.m., Holy Communion; 11 a.m., Matins and Sermon, subject: "Prayer." Rev. G. O. Warner. 7 p.m., Evensong and sermon, subject: "Peace." Rev. G. O. Warner.

St. Andrew's Church, Ahuntsic.—11 a.m., Matins and Sermon, Mr. John Burton.

Protestant School House, Bordeaux —7 p.m., Evensong and Sermon, Mr. John Burton.

Church of the Ascension, Park ave. —Holy Communion, 8 a.m.; Morning Prayer, 11 a.m. Preacher, Rev. W. J. Farr. Sunday School, 3 p. m.; Evensong, 7 p. m. Preacher, W. Windsor.

Church of the Advent, Wood and Western avenues.—Rev. H. M. Little, S. T. L., rector. Services, 8 a.m., Holy Communion; 11 a.m., Matins and Sermon, 7 p.m., Evensong and Sermon. Rev. H. M. Little will preach at both services.

Church of St. James the Apostle, corner of St. Catherine and Bishop streets.—Rev. Allan P. Shatford, M. A., rector, serving with the Canadian Forces in France; Rev. F. Elliot Baker, curate in charge. Holy Communion, 8 a.m.; Matins, 11 a.m Preacher, Rev. A. C. Trench. Subject: "Ye are the Salt of the Earth. Evensong, 7 p.m. Preacher, Rev. H. C. Cox.

St. Matthias' Church, Westmount.—Edward Bushell, rector. 8 a.m., Holy Communion; 11 a.m., Morning Service. Preacher, Rector. 7 p. m., Evening Service with Holy Communion. Preacher, Rector.

St. Thomas' Church, corner Delormier avenue and Sherbrooke street.—Services at 11 a.m. Preacher the Rector. Evening Service, 7 p.m., and administration of Holy Communion after service. Preacher Rev. J. S. Eraux. Sunday School and Bible Class, 3 p.m.

St. Margaret's Church, Tetreaultville.—Matins, 10.30, Mr. Clapham. Evensong, 7, Rev. F. C. Ireland.

St. Peter's Mission, Villeray.—Holy Communion, 8.30, Rev. F. C. Ireland. Evensong, 7, Mr. Robbins.

The Good Shepherd Church, Claremont avenue and Sherbrooke street.—Rev. F. A. Pratt, rector. 8 a.m., Holy Cummunion; 11 a.m., Morning Prayer; 7 p.m., Evensong.

The Bishop Carmichael Memorial Church, corner of St. Zotique and Chateaubriand streets, St. Denis Boulevard.—H. E. Horsey, rector; R. H. Trill, assistant. 8 a.m., Holy Communion; 11 a.m., Morning Prayer; 3 p.m., Sunday School; 7 p.m., Evening Prayer.

St. Hilda's Mission Church, Roseland.—Holy Communion, 11, Rev. F. C. Ireland. Evensong, 7, Mr. Clapham.

St. Monica's Mission, Park La Salle. Matins, 10.30, Mr. Robbins.

PRESBYTERIAN

The First Presbyterian Church—Mance and Prince Arthur Sts. Rev. Malcolm A. Campbell, minister. Public worship at 11 a.m. and 7 p.m. Rev. J. K. Fraser of Charleston, South Carolina, will preach at both services.

Livingstone Presbyterian Church, (cor. Mance Street and Atlantic Avenue.- Rev. A. S. Reid, B.A., B.D., pastor; 11 a.m., regular service; 7 p.m., subject, "Making the Most of Adverse Circumstances."

Kensington Church, Grand Boulevard, north of Sherbrook Street.—Rev. T. A. Sadler, minister; Services at 11 a.m. and 7 p.m.; Evening, "Some Great Hymns."

American Presbyterian Church, Dorchester and Drummond Streets. —Rev. Robert Johnston, D.D., minister, Public worship 11 a.m. and 7 p.m. Dr. Johnstone will preach at both services. Sermon at morning worship, "A Message from the Mountains;" Sermon at evening worship. "A Question of Conscience."

Taylor Presbyterian Church, cor. Papineau avenue and Logan Street. —Services at 11 a.m., preacher Mr. R. H. Buchanan; 7 p.m., preacher Mr. S. S. Bain.

Verdun Church, corner of Church avenue and Ross Street.—Rev. John W. Johnston, minister; 11 a.m., "Burden Bearing;" 7 p.m., "The World and One Soul."

Mount Royal Vale Presbyterian Church,—Services at 11 a.m. and 7 p.m.; Rev. S. J. Taylor will preach at both services.

St. Giles Church, St. Joseph Boulevard, west of Park avenue.—Rev. J. R. Dobson, B.A., B.D., pastor. Rev. Thomas E. Bourke, late of Mountain Street Methodist Church will preach at the morning service. Subject "Songs in the Night." At the evening service the pastor will preach, subject "The Man that God Hated." Men's meeting at 10 a.m. Sunday School at 3 p.m.

St. Andrew's Church, Beaver Hall Hill.—Rev. George Duncan, minister; Services at 11 a.m. and 7 p.m. Rev. M. MacLeod, B.D., of St. Anne de Bellevue will officiate at both services.

Fairmount Presbyterian Church. Papineau ave. and Masson str.—Rev. H. S. Lee, pastor. Services at 11 a.m., Church parade of Boy Scouts. 7 p.m., "Personal Responsibility." Adult Bible class, 2 p.m. Sunday School, 3 p.m.

Stanley and St. Luke's Presbyterian Churches—Services at 11 a.m., in Stanley Church, cor. Boulevard and Victoria ave.; 7 p.m., in St. Luke's, Decarie ave., near Sherbrooke St. Rev. A. D. Mackenzie, M.A., preacher.

American Presbyterian Chapel, 75 Inspector St.—Rev. John Currie, pastor. Services at 11 a.m. and 7 p.m. conducted by Mr. Tuddenham. Christian Endeavor Society, Wednesday, 8 p.m.. Prayer meeting, Friday, 8 p.m.

Calvin Presbyterian Church, corner Seigneurs and Notre Dame streets—Rev. James Mackay, pastor. Services at 11 a.m. and 7 p.m. Rev. William Hood will conduct both services.

MacVicar Memorial Church, St. Viateur Ave., cor. Hutchison street—Rev. James G. Potter, pastor. Services at 11 a.m. and 7 p.m. Morning subject: "An Absolute Guarantee and Its One Condition." Evening subject: "Skill in the Strategy of Life." Sunday School at 3 p.m.

Melville Presbyterian Church, Melville Ave., Westmount Park—The Rev. John Lochhead, Minister. Joint services with St. Andrew's congregation at 11 a.m. and 7 p.m., at both of which Mr. Lochhead will occupy the pulpit

Crescent St. Presbyterian Church, Dorchester and Crescent streets.—Rev. R. W. Dickie minister. Services at 11 a.m., Dr. Gordon, subject: "When Will Kitchener Strike the Decisive Blow?" 7 p.m., Dr. Gordon, subject: "Ten Nights in a Barroom"—a dramatic discourse.

Verdun Church, Gordon Ave.—Services at 11 a.m., preacher, Rev. J. G. Myers; 7 p.m., preacher, Rev. E. I. Hart, D.D. Subject, "The Peacemaker." Sunday school and Men's Own Brotherhood at 3 p.m. Speaker at Brotherhood, Rev. J. W. Johnston, M.A.

St. Andrew's Church, Cote St. Antoine (opposite Kensington Ave.)—Rev. W. J. Clark, D.D., minister. During the month of August the congregations of Melville and St. Andrew's churches will hold united services in Melville Presbyterian Church.

St. Mark's, corner of William and Dalhousie streets.—Services at 11 a.m. and 7 p.m., preacher, Rev. Geo. A. Harris, of St. Remi. Men's Own at 10 a.m.

St. Matthew's Presbyterian Church. Rev. L. B. Gibson, B.D., Ph.D., minister. Services, 11 a.m., "The Broken Hearted"; 7 p.m., "How to Save the Empire." The minister will preach at both services. Sunday School at 3 p.m,

Italian Presbyterian Church, St. Catherine East and Cadieux Sts.—Rev. R. De Pierro, pastor. Service, 4 p.m. Preaching by the pastor on "Isaiah." Sunday School, 9.30 a.m.

METHODIST

East End Methodist Church, corner Cartier and Demontigny streets—Rev. Daniel Mick, minister. Morning service at 11 o'clock; preacher, pastor; subject, "Communion with Christ." Evening service at 7 o'clock, preacher, pastor; subject, "A New Moral Base Line." Sunday School and Bible Classes at 3 p.m. E. L. of C. E., Monday, 8 p.m.. Midweek prayer service, Wednesday, 8 p.m.

Douglas Church—Rev. J. V. Smith, D.D., pastor. Rev. G. G. Burton preaches at both services. Subjects: —11 a.m., "A Pretender to the Throne"; 7 p.m., "Success. Through the Master."

Fairmount Ave. Methodist Church, corner of Fairmount Avenue and Hutchison Street.—Rev. G. W. McCall, pastor. Services at 11 a.m. and 7 p.m. Sunday School and Bible Classes, 3 p.m.

St. Paul Methodist Church, Cabot street—Rev. T. Creighton Cassidy, pastor. Services at 11 a.m. and 7 p.m. Sunday School at 2:30 p.m. Midweek service, Wednesday, at 8 p.m. Sunday, Aug. 29, 11 a.m., preacher, the pastor; 7 p.m., preacher, the Rev. Jas. Semple.

Sherbrooke Street Methodist and Zion Congregationalist Churches — Service in Sherbrooke Methodist at 11 a.m., and in Zion 7 p.m. The Rev. Robert Smith will preach. Sunday School in Zion at 10 a.m., and in Sherbrooke street at 3 p.m.

Dominion Methodist Church, Roslyn ave. and Boulevard (Westmount)—Rev. S. P. Rose, pastor. Sunday, Aug. 29—Service, 11 a.m., Rev. E. T. Hart will preach.

St. Henri Methodist Church, St. Antoine and Convent streets.—Rev. F. H. Sproule, pastor. Services at 11 a.m. and 7 p.m. Sunday School, 10 a.m. Morning subject, "The Light of the World." Evening, "The Greatest of All Investments."

Trinity Methodist Church, Pie IX. ave., Maisonneuve—Rev. Wm. Smith. Services at 11 a.m. and 7 p.m. Preachers at both services, the pastor. Sunday School at 10 a.m.

Shaw Memorial Methodist Church, corner Christopher Columbus and Beaubien streets—Rev. M. I. Robinson, pastor. Services at:—11 a.m., preacher, Rev. Roy M. Pounder, M.A.; 7 p.m., preacher, Mr. W. G. Helliar; 2:30 p.m., Sunday School.

Mountain Street Methodist Church —Regular services at 11 a.m. and 7 p.m., at which the pastor, the Rev. John K. Curtis, will preach. Class meeting at 10 a.m., and Sunday School with adult Bible classes at 3 p.m.

Delorimier Methodist Church, cor. Cartier and St. Joseph Blvd.—Rev. T. E. Bourke, pastor. Services at:—11 a.m., preacher, Rev. Mr. Dobson, of St. Giles' Church; 7 p.m., preacher, Rev. T. E. Bourke; subject, "The Way to Faith in Jesus"; 3 p.m., S.S. and Bible Classes.

St. James' Methodist Church, St. Catherine and City Councillor streets —Sunday, August 29th. Services at 11 a.m. and 7 p.m. Rev. Burton B. Brown will preach at both services. 11 o'clock subject, "Friendship with Jesus." 7 o'clock subject, "A Soldier Spoiled by the Spoils." Sunday Schools meet 9:45 a.m.; Men's Association, 3 p.m., in their own rooms. Leader, Rev. Mr. Brown.

BAPTIST

Olivet Baptist Church, corner Dorchester and Guy streets—Pastor, Rev. Lyman M. Denton. Services 11 a.m. and 7 p.m. The pulpit will be occupied at both services by the Rev. Dr. J. J. Muir, of Washington, D.C. Morning subject, "Heirs of the Ages." Evening subject, "Restlessness Cured."

Westmount Baptist Church, Western avenue (one block west of Greene avenue)—Rev. O. C. S. Wallace, pastor. Throughout August, during absence of the pastor, this congregation joins in union services for public worship at Westmount Methodist Church. All other services, however, continue as usual. Bible School, 3 o'clock.

St. Paul's Baptist Church, Ontario street, near Nicolet, the Rev. Arthur St. James, pastor—Services: 11 a.m., French sermon, "The Sower"; 2:30 p.m., Bible School; 6:30 p.m. Outdoor service; 7 p.m., English sermon. The pastor will have charge of all the services.

First Baptist Church, Union avenue and Sherbrooke street, the Rev. Miles F. McCutcheon, S.T.M., pastor. Services at 11 a.m., The Essentials of an Abiding Peace; 7 p.m., The Vision on the Mount and the Problem on the Plain. Sabbath School following the morning service.

Westmount Mission (Baptist), 2550 Notre Dame street west, St. Henry. Services all day Sunday and every night in the week, inside and outdoor. All cordially invited. Evan R. Owens, preacher.

The Tabernacle Baptist Church, Delorimier avenue, near Ontario street. Morning, at 11 a.m., Band of Hope. Speaker, Mr. Chapman. Afternoon, at 3 p.m., Sunday School and Ladies Bible Class; Tabernacle Mens Own. Speaker, Mr. Rice. Subject, Christian Socialism. Evening, at 7 p.m., Speaker, Mr. C. Boyd.

CONGREGATIONAL

Calvary Congregational Church, cor. Greene Ave. and Dorchester St.—Preacher at both services, Rev. E. Munson Hill; at 11 a.m. and 7 p.m.; Men's Own Brother hood at 3 p.m, Speaker Rev. George W. Mingie, M.A., subject "The Sunday a National Asset."

Crystal Springs Cong. Church, cor. Chateaubriand and 33rd avenue.—J. Arthur Steed, student, pastor; Services 11 a.m. and 7 p.m.; Sunday School at 10 a.m.; Special Song Service at 7 p.m.; preacher J. Arthur Steed.

August Month End "Cash Economy" Sales Monday and Tuesday

VERY EXCEPTIONAL VALUES IN DESIRABLE HIGH GRADE MERCHANDISE IN EVERY DEPARTMENT OF THE STORE

More opportunities for saving than at any other time.

Jas. A. Ogilvy & Sons.
St. Catherine Street West and Mountain Street

Phone orders will be filled for any of these specials as long as quantities last.

Flannels in This Month End Clearance Sale

At a Lower Price Than Makers Can Produce Them for Today.

Special sale of Flannel, in scarlet, grey, natural and white. This is our leader in this department and offering at the very low price **50c.**

An opportune time to procure the real wanted flannels for Fall wear.

27 inches wide, scarlet.....
27 inches wide, grey.....
27 inches wide, natural.....
27 inches wide, white.....

Values 75c for a yard **50c**
—Main Floor.

An Unusual Value in Fancy Linens

BEAUTIFUL PIECES OF LINENS UP TO $7.50 EACH FOR..... **$1.98**

30 Pieces only, taken from regular stock, perfect goods' some of our most exclusive pieces, majority of lines there is but one piece of each. The lot consists of

Madeira Scarf.....
Madeira Centre.....
Cluny Scarf.....
Irish Lunch Cloth.....
Irish Scarf.....
Irish Lace Doylies.....
Damask Lunch Covers.....
Japanese One Piece Sham.....

Values $3.25, $4.00, $4.50, $5.00, $6.00 and up to $7.50 each, for **$1.98**
—MAIN FLOOR.

"Month End Opportunities" In Our Shoe Department



We wish a "Clean Sweep Sale" of all odd lines. Two prices will do it—

$1.98 and $2.95

95 pairs Women's fine Patent Colt Button or Lace Boots, fawn cloth tops, fine flexible soles, smart styles to sell at $1.98 Monday. Sizes 2½ to 7.

110 pairs Women's Imported American made Pumps; a large assortment to choose from; all the season's latest styles. Monday, $2.95 per pair.

Regular values up to $5.50. This affords you an opportunity to purchase a nice dressy and light Pump, suitable for dress wear at $2.95.
—Main Floor

2,000 Yards Cretonnes—In A Great Sale Monday

30 To 36 Inch Cretonnes, worth 35c to 55c a yard for **24c.**

50 Inch Cretonnes, worth $1.00 to $1.40 Yard for **67c.**

Good, strong English and American Cretonnes, designs desirable for draperies or coverings, mostly all this season's best patterns and colorings.

1500 yards to be cleared Monday at a yard..... **24c**

500 Yards to be cleared Monday at a yard..... **67c**

WOMEN'S FANCY WAISTS MONDAY HALF PRICE.

Reg. $4.50 to $12.



150 High-Grade Fancy Waists in plain or embroidered Voiles, Jap Silk, Silk Crepe de Chine, Lace and Novelty Fabrics. All up-to-date styles, fresh and clean. Marked $4.50, $5, $6.50 and up to $12. Monday for cash only HALF PRICE.
--First Floor.

SUMMER TRIMMED HATS, TO CLEAR..... 98c

32 only—the balance left of our entire stock of Summer Millinery. The number includes both large and medium Hats and small Toques in white and colors, trimmed with flowers, ribbons, etc. While they last Monday, each.. **98c** Cash, No phone or C.O.D. Orders. —First Floor.



TWO DAYS' SALE OF MEN'S NEGLIGEE SHIRTS, AT EACH..... 49c

On Monday and Tuesday we will place on sale a lot of Men's Negligee Shirts. A special purchase. They are coat style, fast color prints, laundered cuffs, assorted stripes. Sizes 14 to 16½. See our window tonight. Monday and Tuesday Special each..... **49c**
—Main Floor.

WOMEN'S VOILE AND MUSLIN KIMONOS For..... $2.98

Regularly $5 to $10.50

A limited quantity of fancy voile and muslin Kimonos, in handsome floral designs. These are all imported goods, beautifully made and trimmed with silk ribbons. Regularly $5.00 to $10.50. Monday **$2.98**
—First Floor.

Month End Clearance of Wash Goods

The balance of our Crystal Silk Crepe, in flower, plain and stripe designs, suitable for street and afternoon dresses and good range of shades and designs to choose from; 36 inches wide. Regularly 75c. Clearing price..... **25c**

Reception Voile in plain, fancy stripe, including a range of black and white stripes; 40 inches wide. Regularly 29c for..... **15c**

Oddments in White Wash Fabrics comprising checks and stripes, crepes, etc; 28 inches wide. Regularly 19c for..... **7½c**

36-inch Pure White Nainsook for children's dresses and ladies' underwear. Reg. 15c, for... **11c**
—Main Floor.

Kitchenware at Cost Prices

Tea Pots, extra large size. Regularly 40c for... **29c**
Sauce Pans, the kind you usually pay 40c and 50c for, Monday..... **19c and 25c**
Large Steel Frying Pans, usually sold at 50c, for **19c**
Stove or Stock Pots, 2 gallon size, absolutely fireproof Regularly 60c for..... **45c**
Agate Ware Mixing Pans, 24 inches across top and very deep. Regularly $1.00 for..... **79c**

FOR MONDAY ONLY—

Sample Chairs in different styles.
Reg. $1.45 for **$1.19.** Reg. $1.00 for.. **79c**
Reg. $1.25 for **$1.06.** Reg. $3.00 for **$2.65**
A complete All Steel Couch with extra Mattress. Reg. $6.00. Monday..... **$4.99**
—Basement.

Notice To Churches

Display announcements of Churches for insertion in Saturday's Star should be in the Advertising Department, Star Office, St. James Street, not later than the preceding Thursday; otherwise no guarantee of insertion can be given.

American Presbyterian Church

Rev Dr. Johnston will preach at both services.
A. M.—"A Message from the Mountains."
P. M.—"A Question of Conscience."

Calvary Congregational Church

Services at 11 A.M. and 7 P.M.
PREACHER: REV. E. MUNSON HILL, D.D.
Everyone Welcome.

Rev. J. L. GORDON, D.D.,

(late of Winnipeg) will preach in

Crescent Street Church

Dorchester and Crescent Streets, during July and August.
SUNDAY, August 29, 11 A.M.—"When Will Kitchener Strike the Decisive Blow?"
SUNDAY, August 29—7 P.M.—"Ten Nights in a Bar Room," a Dramatic discourse.
1000 copies of Dr. Gordon's Booklet, "After Death, What?" will be distributed at the morning service. A hearty welcome to every one.

Dominion Methodist Church

Roslyn Ave. and Boulevard, Westmount.
Rev. S. P. Rose, D.D., Pastor.
Sunday, August 29—Service 11 A.M., Rev. E. I. Hart, D.D., will preach.
You are welcome.

Emmanuel Congregational Church

169 DRUMMOND STREET
The concluding union services of Erskine Presbyterian and Emmanuel Congregational Churches will be held in Emmanuel Church tomorrow.
REV. R. E. WELSH, M.A., will preach at both services.
EVERYBODY WELCOME.

Knox Presbyterian Church

PASTOR: REV. I. ADAMS MONTGOMERY, B. A.
Services 11 A.M. and 7 P.M.
The Pastor will conduct both services.
Fine devotional singing. Strangers Welcome.

Presbyterian Church of Scotland

ST. ANDREW'S CHURCH, Beaver Hall Hill.
Rev. George Duncan, M.A., B.D., Minister. Services, 11 A.M., 7 P.M.
Rev. N. MacLeod, B.D., of Ste. Anne de Bellevue, will officiate at both services on Sunday next, Aug. 29th. Strangers welcome to all services.

St. James Methodist Church

Sunday, August 29th, Rev. Burton B. Brown, will preach at both services. 11 A.M., subject—Friendship With Jesus. 7 P.M. subject—"A Soldier Spoiled by the Spoils." Visitors in the city cordially invited to worship with us.

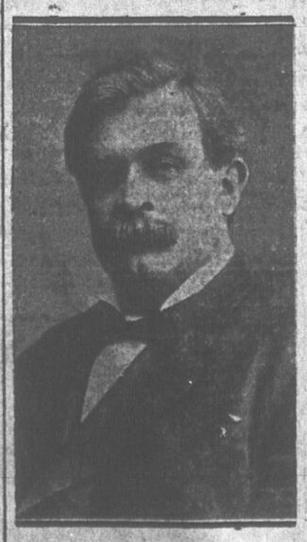
St. Giles Presbyterian Church

11 A. M.—Rev. Thomas E. Bourke (late of Mountain St. Methodist Church). Subject:—"SONGS OF THE NIGHT."
7 P. M.—Rev. J. R. Dobson, pastor, subject:—
"THE MAN THAT GOD HATED."
ALL ARE WELCOME.

The First Presbyterian Church

(Mance and Prince Arthur Sts.)
REV. MALCOLM A. CAMPBELL, Minister.
Public Worship at 11 A.M and 7 P.M.
Sunday, 29th August, The Rev. J. K. Fraser, of Charleston, South Carolina, will preach at both services.
Strangers Made Welcome.

Dr. Gordon's Farewell



Dr. Gordon, of Winnipeg, will preach, on Sunday, in the

CRESCENT STREET PRESBYTERIAN CHURCH

On the following subjects:

11 A.M.:

"When Will Kitchener Strike The Decisive Blow?"

7 P.M.:

"Ten Nights In A Bar Room"—

A dramatic discourse with all the power of a motion picture.

These Are Dr. Gordon's Farewell Discourses

Canadian Campaign Committee.

Emmanuel Congregational Church 169 Drummond Street.—The concluding union services of Erskine Presbyterian and Emmanuel Congregational Churches will be held in Emmanuel Church tomorrow. Rev. R. E. Welsh will preach at both services.

UNITARIAN

Church of the Messiah (Unitarian) Sherbrooke Street, west and Simpson Streets.—Rev. Frederick R. Griffin, minister. Services discontinued until the first Sunday in September.

CHRISTIAN SCIENCE

First Church of Christ Scientist, Montreal, 41-43 Closse street—Morning service at 11, subject, "Christ Jesus." Sunday School at 11. Evening service discontinued until September.

First Church of Christ Scientist, Westmount, Victoria Hall —Morning service at 11, subject, "Christ Jesus." Sunday School at 11. Evening service discontinued until September.

LUTHERAN

English Evang. Lutheran, Church of The Redeemer, 285 Clarke ave., Westmount.—Sunday School, 10 a. m.; Morning service 11 a.m.; Evening service 7 p.m.

Associated Bible Students, Arcanum Hall, 92 Union avenue; services at 3 p.m.; topic "Mediation, its relation to spiritual growth." Phil. 4: 8.

Church of Christ (Disciples).—Y. W. C. A., Fairmount Ave.—Regular service 11 a.m.

St. Simon's Parish, St. Henri. —Corner of Notre Dame and De Courselles streets, St. Henri. Matins 11 A.M. Evensong, 7 P.M. Baptisms after morning or evening services. Sunday School at 10 A.M. Rev. George Johnston, priest in charge. Communion first Sunday morning of each month.

Alaska is more than twice as large as the German empire.

British Columbia has 57,608 students in its schools and colleges.

Glasgow flour mills put out 26,000 sacks of flour of 280 pounds weekly.

Japan is the only Oriental country in which sheet glass is manufactured.

RHEUMATISM CURED BY LIGHTNING BOLT

BERLIN, Conn., Aug. 27.—The medical faculty was put to shame by a bolt of lightning which struck the farm-house of Charles A. Burdick, on Worthington Ridge. The electric bolt destroyed articles in all the eight rooms of the house and did damage exceeding $1,000, but it cured Mrs. Burdick of rheumatism, from which she had suffered for many years.

Mrs. Burdick was about to put wood in the kitchen stove when the bolt struck her, knocking her down and rendering her unconscious. One of her feet was on zinc beneath the stove. The lightning took a nail out of the sile of her shoe and her foot was burned severely. Dr. Thomas Mulligan, of New Britain, soon revived her.

Mrs. Burdick, although suffering from the burns on her foot, is free from rheumatic pains. She does not think the price her husband must pay in repairs to the house too high, but Mr. Burdick is discreetly silent.

IF THIS IS YOUR BIRTHDAY

AUGUST 28.

Virgo children are very keen to observe and their attention must be directed to all that is beautiful and true. They are natural students. They should find their companions among those who are jovial and cheerful in disposition.

Children born on this date need special care and attention. They should not be allowed to criticise their companions and they should not be allowed to dwell upon the dark side of life.

They should not be given too much medicine nor drugs. Pure food, pure air, gentleness, kindness and firmness will impart wonderful health and strength.

The Montreal Daily Star Want Ads will be under favorable planetary conditions for the coming week in advertising real estate, apartments, houses to rent and the sale of rooming houses. Constant use of the Montreal Daily Star Want Ads means success in the handling of real estate or property of any kind.



FALL SUITS

We beg to announce to all our numerous patrons that our NEW FALL IMPORTATIONS and Fashion Plates have arrived. We have excelled every former effort in assembling a most comprehensive variety of new Suitings, which we cordially invite you to inspect at your earliest convenience.

EARLY FALL OFFER

Before the Fall rush commences we will make your Suits from $35.00 to $40.00 below regular prices. Perfect satisfaction guaranteed.

MAX COHEN,

63 DRUMMOND ST. Phone Uptown 4334

BOYS' CLOTHING SPECIALIST

Catalogue which will be an aid to parents in the selection of the clothing and furnishings necessary to prepare their boys for the coming school term, will be sent on request.

J. D. Jackman

727 St. Catherine Street West
Up. 4009. Guy Block.

The Montreal Daily Star

ADVERTISING REPRESENTATIVES

ONTARIO AND WESTERN PROVINCES—M. W. McGillivray, 182 Bay Street, Toronto, Ont.

WESTERN UNITED STATES—W. Y. Perry, First National Bank Building, Chicago, Ill.

EASTERN ONTARIO, QUEBEC, MATITIME PROVINCES, NEWFOUNDLAND, BERMUDA and WEST INDIES—G. W. Surbey, Star Building, Montreal.

EASTERN UNITED STATES—Dan. A. Carroll, Tribune Building, New York City.

FRANCE—Mayence, Favre & Cie., Paris.

GREAT BRITAIN—Montreal Star Office, 17 Cockspur St., Trafalgar Square, London, S. W., England.

Advertisers' Guarantee

AS TO

CIRCULATION OF THE STAR

The circulation of The Daily Star every day last week exceeded

96,550

In all contracts for advertising advertisers have the right to demand guarantees and may embody the following figures as minimums. Excess over these figures to be treated as overweight not charged for.

Monday	92,400
Tuesday	92,400
Wednesday	92,400
Thursday	92,400
Friday	92,400
Saturday	92,900
Daily Star last week (average) over	96,550
Weekly Star last week over	136,000
One issue of Daily and Weekly Star over	232,550
Circulation of The Star last week, Daily and Weekly, over	715,000

In addition to the above figures there is a large excess circulation, bona fide, and which has run from 70,000 to 350,000 a week. This is all included in the overweight in the guarantees to advertisers.

SATURDAY, AUGUST 28, 1915.

NO LIMITED LIABILITY WAR FOR US.

THERE is still noticeable a tendency on the part of some writers, even in the Mother Country, to talk of Britain's participation in this war as if it were a chivalrous and optional extension of help to the Continental countries attacked by Germany. These thinkers tell us that Britain never agreed to do more than keep the seas for the Allies and send an expeditionary force of from 80,000 to 120,000 to the assistance of France. And as she has done much better than this—her casualties being several times larger than the expeditionary force she promised—she cannot now be accused of failing to "do her bit."

This school of thought takes, we imagine, an entirely erroneous view of the situation. It is quite true that, in the slothful and foolish old days when "pacifist" nonsense was rated at par, we did discuss our share in any war against Germany much in these terms. We were, indeed, compelled to discuss it in so amateur and inadequate a manner because, if we had for a moment talked of sending a real army to the Continent, we should have been met at once with the question: "Where is your army?" We were getting along with a small professional army at the time, capable of doing no more than furnishing a lean expeditionary force, and that was consequently all we had to talk about. If any man had then suggested that Britain might send an army of three millions into the fray, he would have been promptly bombarded with such epithets as "jingo," "conscriptionist" and "militarist madman."

But surely it is obvious now that **this is not a limited liability war**, even in the case of Britain. She is no more benevolently going to the help of France and Russia than France and Russia are coming to her help. They are all in the same boat, we quite as far into it as anybody. We can no more afford to be beaten in this war than can any of our Allies. So it is no longer a question with us of how small an expeditionary force will honorably redeem our pre-war promises, but of how large an overseas army we can possibly raise, drill, equip and send against the common enemy.

Whatever may be the consequences to any of our Continental Allies, **it will be absolute and complete ruin for the British Empire** to have this war end with the fact apparently established that the strongest combination that could possibly be brought against Germany is not strong enough to beat her. We might as well take our brushes, after that, and paint the "British red" off the map. For there is no manner of doubt that, whatever sections of her Continental neighbors Germany may or may not think it prudent for her to take in her hour of victory—or to keep in her hour of "stalemate"—she does covet the greater part of the British Empire. There are large sections of the German people who are sincerely opposed to incorporating any more alien elements within the sacred German Empire. They want no repetitions of Alsace-Lorraine with a deathless French hatred. **But there are no Germans who are not hungry for over-seas possessions**, either peopled by what they regard as inferior races or not peopled to any great extent at all.

They may not want to keep Belgium, but they will want to get Egypt. They may not want to hold their section in Northern France, but **they will want Canada.** They may not want Poland, but they will want South Africa. It may be only Germans for Germany within the Fatherland, but it will India for Germans to exploit abroad—it will Canada for them to colonize—it will be every British "Heligoland" from Gibraltar to Hong Kong for them to make the resting places of their new navy. If Germany comes out of this war with her military prestige in its present condition, she will be the master of the world. If the ANies cannot beat her today with all the conditions in their favor, they will not be likely to line up for a second trial. The horror of this war will hang over humanity for a generation. **It is now or never with us**, and the British Empire must win this time—or face a future full of a menace so deadly that we will not even debate about conscription; we will grasp at it desperately with the panic-shaken hand of the householder who hears burglars in the house and fumbles feverishly for his revolver.

THE GERMANS FOR GALLIPOLI.

THERE is every indication that, so soon as Germany shall have discovered that it is impossible for her to "obtain a decision"—to employ a sporting phrase—over Russia, she will turn her attention to the ticklish and important situation in what we were wont to call the Near East. This may be done by making a "drive" down through Serbia into Bulgarian territory, or by concentrating a great army for an attack on Italy—or by both. If Italy opens a serious offensive against Turkey on the Gallipoli Peninsula, it is obvious that Turkey may insist that Germany try to keep the formidable Italians at home by raiding their northern frontier. This would bring a declaration of war from Germany to Italy, and a German army on the Venetian borders.

The matter of most moment, however, would be to connect up the Austrian armies with the Turkish by establishing a Teuton route across Serbia and Bulgaria. That would enable the Austro-Germans to pour men and munitions into Turkey for the defence of the Dardanelles—if they had not previously fallen. In the latter case, it would be Constantinople which must be defended. It is quite in line with German policy, as shown in this war, to leave the Turks to their fate until the Dardanelles have been lost to them and their Capital put in the direst peril, and then to rush to their rescue, in dramatic fashion, crying, "Behold your saviours! You would have been crushed but for the mighty Germans!"

Germany seems to want—not merely to win this war—but to put her Allies under an unmistakable debt of gratitude to her as the Power who won it for them. She has played this game beautifully with Austria, and Vienna must now be on her knees to Berlin. So she may play it with Turkey. But if she does, she will run a great risk of losing not only that "game," but the larger game of the whole war. For once the Allies have established themselves on Gallipoli, it will surely be beyond German ability to put them out again at whatever cost, and there will be very few days' pause between the forcing of the Dardanelles and the compulsory surrender of Stamboul under the guns of the Allied fleet. Germany will thus have little or no time in which to play the belated rescuer—assuming that she will have the strength.

It seems more probable, therefore, that Germany will strive to smash her way through to the help of the Turks while they still hold Gallipoli. So it becomes a race between the Teutons and the Allies as to which will arrive at the Narrows first. The Teutons will have the power of plucky but war-worn Serbia to overcome. They are calculating on Bulgarian docility—if that is not assured, they will probably not strike at all. The Allies have command of the sea to bring up unlimited troops against Turkey's limited garrison, and they will be helped by the rumored Turkish shortage of ammunition. So we shall probably see a swift campaign—and a murderous one. And very important issues will hang upon it.

THE WORLD'S PRESS

Shoulder to Shoulder.

London Daily Telegraph:—Today the distant parts of the Empire stand shoulder to shoulder with us in the fight, never more conscious than now that our cause is theirs, and that by the issue their fate and ours will be sealed for all time.

English and French Soldiers

London Daily Chronicle:—Whatever distinction between the temperaments of the two nations there may have been in times of peace, there certainly is none in time of war. The British soldier finds in his French comrade a hard practicality in action which in his earlier insular seclusion he had imagined to be his own monopoly; the Frenchman finds the British soldier as cordial and warm-hearted as himself. The two armies have been welded together in blood and fire, and they fight as one.

The Eternal Trend

London Daily Express:—Germany prepared for war. She correctly estimated the value of organisation and munitions. In every other respect her calculations were grotesquely wrong. We, on our side, are able to accept reverses with undiminished confidence, because our faith is built upon a rock. We know we must win because we believe in "the eternal trend" towards righteousness, justice and peace. We acknowledge our shortcomings. We are alive to our deficiencies. But our confidence is unshakable.

A Curious Thing

New York Sun:—James J. Hill, the railway builder of the Northwest, has been selected by a committee of five as Minnesota's greatest living citizen to accept honors bestowed by the Panama-Pacific Exposition. Mr. Hill belongs to the nation as one of its eminent men no less than to Minnesota. It is curious thing that our foremost railroad man was born in Canada and that Canada's great railroad men, Van Horne and Shaughnessy, saw the light in the United States.

After The War

London Daily News and Leader:—The whole tenor of the time which is coming after this war will be determined by the capacity of the nation to define in thought and in act the ideals towards which it is really striving. It will cost a serious and unaccustomed effort. The people, at the parting of the ways, will have to choose for God or Mammon, and their choice will have to be a real choice supported by real sacrifices. It will be a turning point in the history of the English people, and no one can pretend to absolute confidence in the spirit in which it will be met.

Great Britain's Position

Westminster Gazette:—At the end of the first year of war Great Britain stands in the position which history recognises as uniquely hers. She has established her power on the sea and made herself and her Empire, so far as human precautions can make it, invulnerable. She has extinguished her enemy's commerce and stands possessed of his colonial empire. There is no item in the separate account between her and him which is not in her favor. But the joint-account between the Allies and the German Powers is equally her concern, and everything that she has gained and everything that she enjoys by virtue of her geographical position is and must be for the common cause. She has a fourfold contribution to make: to keep the seas, to give all the military aid possible to her Allies on land, to supply the material of war not only for herself but for her Allies, and to maintain the credit of the allied cause by keeping as much of her industry going as the state of war permits.

THE PASSING HOUR

HARD TO DAMAGE.

"Alpine scenery is very grand."

"Very durable, too. I imagine it will pull through the war all right."—Louisville Courier-Journal.



In western Georgia a jury recently met to inquire into a case of suicide. After sitting through the evidence, the twelve men retired, and after cogitating returned with the following verdict:

"The jury are all of one mind—temporarily insane!"

VACATION TIME.

"We should do a part of the world's work."

"No doubt. I also maintain that we are entitled to a share of the world's loafing."—Louisville Courier-Journal.

Sir Edward Carson is usually serious in demeanor, but he is a master in the art of making witty and telling retorts. During one case in which he appeared he had more than one passage at arms with the judge, who finally drew attention to a descrepancy between the evidence given by two of Sir Edward's principal witnesses, one of whom was a carpenter, and the other a tavern keeper.



"That's so, my lord," instantly retorted Sir Edward. "Yet another case of difference between the bench and the bar."

DREAMING.

"Been sleeping, eh? Thought you came to fish."

"Well, I caught a big string in my sleep and that's probably more than I would have done had I kept awake."—Louisville Courier-Journal.

After a hurried rush through the night the doctor found his patient in a very bad way.



"My dear sir," he said slowly, "I have been attending you for nine weeks and have done my best, but I'm afraid that your end is near. Have you any last wish to express?"

The patient drew a long breath.

"Yes, doctor," he replied, in a faint voice, "I wish I had had another doctor!"

AN EXPERT.

Johnny—"What is an expert, pa?"

Pa—"A fellow who tells others how to do things he can't do himself."—Kansas City Star.

"Can you wait on me immediately?" demanded the richly dressed woman. "I'm in a great hurry."



"Yes. Let me have your prescription," said the busy druggist.

"I have no prescription. I want you to look up a number for me in the telephone book."

"FOR VALOR."

Neutral Correspondent—"You dropped a bomb on the hospital, eh? Wal, I guess that's nothin' to write home about."

The Hero—"Ah! But id vas der children's 'ospital."—Sydney Bulletin.

FROM THE STAR FILES

THIRTY YEARS AGO.



The Late Hon. Thomas White.

"MONO MILLS, Ont., Aug. 28.—The election for the seat in the House of Commons for Cardwell, rendered vacant by the acceptance of office by the Hon. Thomas White, was held today and resulted in a victory for that gentleman, he having at present writing a majority of 436, with three places to be heard from, which are expected to add to this."

The late Hon. Thomas White, who held the portfolio of Minister of the Interior in the Macdonald Cabinet (1885), was born in Montreal in 1830. His father, who came from Ireland, and who was a prosperous merchant, had his son educated at the Montreal High School. From there he graduated to a position on the editorial staff of the Quebec Gazette, and later he had other attachments to the profession of journalist. In 1864 he went with his brother, Richard, to Hamilton, where they published the Spectator. In 1867 he was an unsuccessful candidate for the Ontario Legislature, but eleven years later he was elected member for Cardwell in the Dominion Parliament. He was re-elected in 1882, and again, five years later. It was in 1885 that he became a member of the Macdonald Cabinet. Besides being largely connected with newspaper work, he also studied law at Cobourg. For many years he represented the Montreal Board of Trade in the Dominion Board, and for five years represented that body before the National Board of Trade of the United States.

Shortly after his appointment to the Cabinet, he went to the Northwest, where he conducted an enquiry into the origin of the Riel Rebellion. At that time he restored the operation of the Government, which had been temporarily suspended. He died in Ottawa in 1888, fifty-eight years of age.

"OTTAWA, Aug. 28.—Lord Lansdowne will be present at the Rideau ranges during the week of the Dominion Rifle Association meeting. In addition to the prizes announced, Sir Frederick Middleton offers a prize for novel competition. Whilst moving at an unknown distance from moving targets the target will rise and fall and be only visible for a few seconds."

"During the week seventy-four immigrants were received at the Province of Quebec immigration office."

—From The Star of August 28, 1885.

TWENTY YEARS AGO.

"PARIS, August 28.—The Figaro this morning declares that the Waller affair is unimportant, that Waller was only an American consul through accident, that he never did well, and that his consular colleagues, in addition to the natives, shunned him. The Figaro adds: "Nothing serious can result from the negotiations regarding his condemnation, for he is not worth the trouble."

"A meeting of the friends and admirers of the late Hon. Honore Mercier has been called for Tuesday next at the Riendeau Hotel, to organize for the erection of a monument to the late ex-Premier. It is suggested to erect the statue on St. Louis square. The unveiling would take place on October 30, 1896, the second anniversary of his death."—From The Star, August 28, 1895.

FAR FROM MADDING CROWD.

There is one place in the world which has probably not yet heard of the war. This is the British Island of Tristan da Cunha, in the South Atlantic, the Secretary to the British Postmaster-General recently stating that the island has not received a mail since the outbreak of hostilities. The island is dependent on chance communications from the Cape of Good Hope, 1,500 miles away. The inhabitants number about eighty, and are mainly descendants of shipwrecked sailors. They are of mixed origin—English, Scotch, Irish, American, Dutch, Italian, Asiatic, and negro.

With the Makers of Books

Kaiser Wilhelm as His Own Tongue Betrays Him to Us

Some few weeks ago there was noticed on this page a little book with the title "Is the Kaiser Insane?" The author of that book had made a careful study of the present ruler of Germany, both through his actions, speeches and his heredity. It will be remembered that the conclusion reached was that Wilhilm II. is mentally irresponsible, and should be under restraint.

Today another book, which might lead to the same general conclusion, may be noticed. It is entitled "The German Emperor as Shown in his Public Utterances." (New York: Charles Scribner's Sons. $1.25), and makes interesting and very often amusing reading. The author, Christian Gauss, Professor of Modern Languages at Princeton, has been painstakingly fair in the method he has employed. He accepts as accurate no speech of the twelve or fifteen hundred speeches made by the Kaiser which has not been officially reported. Moreover, he makes no excerpts without the context. He is also studiously impartial in the comment and explanation with which he, as it were, binds these speeches together to make the book.

And what an amazing variety there is between the covers of this little volume. Professor Gauss begins with the Kaiser's first order to his troops on the day of his father's death. The Kaiser had not been speaking for one minute as ruler of Germany before he uttered the phrase: "the absolutely inviolable dependence upon the war lord (Kriegsherr) of the army," and in conclusion intimated that he would hold himself accountable to—his ancestors. As far back as 1889 we find the Kaiser declaring to a deputation of working men that he considered every Social Democrat as synonymous with an enemy of the realm, and of the Fatherland. Time flies fast, and it is curious to note that the monarch who in 1914 attempted to challenge British sea power, in 1889 declared that "we (Germans) as a young sea power follow England in order to learn from the English navy."

But it is very seldom indeed that we catch Wilhelm admitting that any German has anything to learn from anybody. The speeches, whether they concern foreign policy, accidents with reaping machines or the inauguration of a new line of statues, reflect the most complete satisfaction with German ability, culture and accomplishments. In the speech on the opening of the Siegersallee, that extraordinary conglomeration of heroic-sized marble figures typifying various dead and gone worthies of the clan Hohenzollern, Wilhelm cheerfully observes that the development of modern sculpture in Berlin is equal to that of the renaissance in Italy. This is only one example of the Kaiser's divine complacency where things German are concerned. Instances might be cited by the score from this very interesting little book.

Turning over its pages we come across all the old thunderclaps which so startled the world a few years—was it centuries?—ago. Here is the famous address to the troops on the eve of the Chinese expedition, where there was such glorious stealing for officers and rank and file. Then comes the "our future lies upon the water" speech at Stettin, in 1898, and on the heels of that that extraordinary offer in Jerusalem of friendship to three hundred million Moslems, who apparently were in no immediate need of it.

Then there is the Brandenburg speech of February, 1899, in which Wilhelm enunciated that doctrine of divine right which, repeated and amplified at Konigsberg eleven years later, made a wondering world demand whether the clock had been turned back three centuries.

The year 1900 brings us to the Kaiser's speeches in need of a Greater Germany Navy.

"Bitterly do we need a powerful German fleet," he declared at Hamburg in that year. After an interval comes that modest declaration at Bremen, in 1905, that "we are the salt of the earth," a speech in which occurred the significant passage: "I have made a vow, as a result of what I have learned from history, never to strive for an empty world-dominion. For what became of the so-called world-Empires? Alexander the Great, Napoleon I.—all the great warriors—have swum in blood and left subjugated peoples behind them, who, at the first opportunity, have risen up again and brought the Empire to ruin."

The Daily Telegraph interview, which Professor Gauss says was the most startling incident in the Emperor's reign, is also given in extenso.

The book brings the Emperor's speeches right down to his final proclamation to the people after war had broken out. Read carefully with an eye to the development of the speaker's character, they are most interesting. Nothing quite like them would be found coming from the lips of the ruler of any other civilized country. Certain obsessions scarcely noticeable in Wilhelm's earlier utterances become more and more pronounced as the years go by. One will be materially helped in any estimate of the Kaiser's sanity by a leisurely perusal of Professor Gauss' book.

"YOUNG EARNEST" AN UNUSUAL BOOK

Gilbert Cannan, who wrote that very good novel "Old Mole," has followed it up by another book of somewhat the same character, "Young Earnest" (Toronto: the MacMillan Company of Canada, $1.25).

"Young Earnest" is an unusual book. It starts out to be very dull and ends up by being the reverse. Like the hero of it, Rene Fourmy, it develops late. Frankly, we get very sick indeed of Rene's ubiquitous soul and there are chapters that leave us wondering why Mr. Cannan expended so much good ink and paper on a matter of so little importance as this same soul. Rene is one of those elemental beings with no cuticle around their ego. "He was," we read in one place, "unbearably alive to all suffering and to his own." If he had only been able to forget his own sufferings for a page or two the reader would breathe easier.

However, it is a very interesting study in character development this book. Rene Fourmy, son of an irresponsible father and an unusual mother, is himself of the irresponsible type, a keen sufferer from an over-developed ego, without sense of obligation to God, man—or woman—or beast. He is an intellectual without the intellectual's customary coldness, a man upon whom external circumstances and conditions have an unusual influence. His life, or as much of it as is covered by the book, is an unending quest after the Blue Bird of happiness. In the course of that quest he marries, abruptly leaves his wife, goes to London, becomes a public chauffeur, "takes up with" a factory girl, leaves her before her child is born and finds happiness in the end with a boyhood sweetheart as the father of her three children and the part proprietor of a suburban garage. One rather sympathizes with Rene in his sudden flight from his commonplace wife who tries so desperately to be anything but common place and gets her emotions out of a book. The episode of Ann the Cockney flower maker is harder to stomach, with her fear of the man who sits, as she says, "with fishy eyes, staring at nothing, thinking, thinking thinking." When Ann embarks in an immigrant ship to Canada one feels that she is well out of it. —and to do it all without having the least intention of so doing. There is a vast deal of sheer talk in the book; a common defect of books of its class. It is not nearly so good a story as Old Mole, but in it Mr. Cannan shows his ability as a ready hand at character development. Altogether a clever, displeasing, rather fascinating and well out-of-the-ordinary novel.

BORDERLANDS AND THOROUGHFARES

Those of us who read the poetry of the day, keeping alive the hope that, sooner or later, we will find wheat among the chaff, are occasionally rewarded for our optimism and perseverence. One such find, unheralded and unexpected, was the poetry of Wilfrid Wilson Gibson, and to the Macmillans of Toronto we owe another volume by the same writer, which is quite worthy to take its place beside "Fires" and "Daily Bread." Mr. Gibson calls his latest book "Borderlands and Thoroughfares." "Borderlands" consists of three longer pieces—"Thoroughfares" of a score or so of shorter poems.

There is about the poetry of this young writer a depth and a simplicity which verges sometimes on the really terrible. He is essentially a poet of the people and his little vignettes of life are acid-etched about the figures of the common herd. Take the little fragment, "Prometheus":

"All day beneath the black, indifferent skies,
Broken and blind, a shivering bag of bones,
He trudges over icy paving stones,
And 'Matches! Matches! Matches! Matches!' cries.

And now beneath the dismal, dripping night,
And shadowed by a deeper night, he stands:
And yet he holds within his palsied hands
Quick fire enough to set his world alight."

Gibson has an overflowing human sympathy with the whole of life. The harsh note of all human suffering and wrong predominates at times, but he can always see the color in the city mud. Read "Hampstead Heath":

"Against the green flame of the hawthorn tree,
His scarlet tunic burns;
And livelier than the green sap's mantling glee
The Spring fire tingles through him heavily
As quivering he turns.

And stammers out the old amazing tale
Of youth and April weather;
While she, with half-breathed jests that, sobbing, fail,
Sits, tight-lipped, quaking, eager-eyed and pale
Beneath her purple feather."

There are bits of his shorter poems that strongly recall parts of Henley's "London Voluntaries," and indeed much of Gibson's work recalls that of the older poet. They both know their London; they both possess the power to sketch a picture of drab city life, lit here and there by the blaze of a high light, in a few masterly strokes; they both have an ear attuned to suffering; they both are the poets of all that are desolate and oppressed. But Gibson happily lacks the undercurrent of bitterness which so often boils up above the surface and may ever be detected in Henley. The buoyancy of youth—he was born in 1874—is still his and he seems still able to believe that God's in His Heaven, all's right with the world—even of London.

The "Borderlands" are perhaps not quite so interesting as the shorter pieces, although "Hoops," the last of the three, is unusually fine. It contains, one imagines, much of Gibson's philosophy of life. It is the conversation between the scholarly hunchbacked stable man and the cleanbodied, but ageing clown of a circus. The clown has missed a hoop for the first time, and is dejected, for the sake of his children. To him speaks the hunchbacked stable man:

". . . . . If you hadn't children,
I'd find it in my heart to pity you.
Granted you 'd let me. I don't understand!
I've seen you stripped. I've seen your children stripped.
You've never seen me naked; but you can guess
The misstitched, gnarled and crooked thing I am.
Now do you understand? I may have words;
But you; man, do you never burn with pride
That you've begotten those six limber bodies?

I've always worshipped the body, all my life—
The body, quick with the perfect health, which is beauty,
Lively, lissome and alert, taking its way
Through the world with the easy gait of the early gods.
The only moments I've lived my life to the full.
And that live again in remembrance, unfaded, are those
When I've seen life compact in some perfect body,
The living God made manifest in man.
. . . . . Six strapping sons!
And I have bought but camels."

Even the educated hunchback, bound upon the wheel, feels sheer joie de vivre at times. "Bloodybush Edge" and "The Queen's Crags" are less interesting. The "Borderlands," however, demonstrates Mr. Gibson's ability to write first class blank verse, sonorous, smooth, rhythmic.

I am sorry that space will not permit more extended quotations from this little book. Gibson is not as yet very well known in America, but there is ample reason to believe that he will yet come into his own.

His work—at least, that part of it which has appeared in this country, gives great promise of a brilliant future.

The Silver Bullet Wins

LLOYD GEORGE claims that the most potent factor in this war, and the final one, will be the silver bullet. Other things being equal, the belligerent that can afford to expend the last hundred millions will win the war.

* * *

In our domestic affairs, too, the silver bullet is of supreme importance. Happy the householder who has one in reserve in his bandolier.

* * *

The day must come for every man when he becomes dependent on his reserves. The silver bullet may take many forms—savings bank account, debentures, bonds, real estate or life insurance.

* * *

The most dependable silver bullet of all is an endowment policy in The Mutual Life of Canada. Under this form of contract the family of the assured receives the money if he dies within so many years. If he survives that period the money is payable to himself. Arm yourself with this silver bullet.

The Mutual Life of Canada WATERLOO ONTARIO

THOS. JONES, Manager for Montreal
McGill Building, 211 McGill St., Montreal

FURS OF QUALITY



OUR STYLES 1915-1916

Supreme among the new styles, our fur garments feature as this season's most desirable designs for leaders of fashion.

Ladies' who are particular about the quality and style they want in furs are cordially invited to visit our exposition. This exhibit is a brilliant and authoritative display of everything that is new.

A visit does by no means compel you to buy.

LABERGE CHEVALIER & CO.
WHOLESALE FURRIERS
457 St. Paul Street West

Well Water Dangerous?

A toad or grasshopper in drinking w[illegible] naturally cause the entire household to be suspicious. [illegible], germs and other disease producing matter may be in the water you are drinking every day—but you cannot see them.

Springs that supply seemingly pure water may be germ laden, surface wells may show seepage from the barn, outhouses or decayed vegetable matter; even artesian wells may be supplying water that is dangerous to drink.

Our laboratory will give you a certificate of analysis, Fee $5.00. Analyses of Milk, Food, etc. Contracts made with municipalities and local health boards.

MILTON HERSEY CO., LIMITED - CHEMISTS,
Phone Main 252. 84 St. Antoine Street, Montreal.
1638 14-law

THE NEXT HOUSE TO BE ROBBED MAY BE YOURS

Protect yourself against loss by securing one of our burglar insurance policies. If your house is entered by burglars we will pay for the property stolen, as well as for any damage done.

The Dominion Gresham Guarantee & Casualty Co.

F. J. J. STARK, General Manager,
ST. JAMES STREET, CORNER ST. MICHAEL LANE.
Telephone Main 7004.
[illegible] 10[illegible]

NOTES & QUERIES

TAUTOLOGICAL.

Q.—Is this sentence correct: "He was drowned dead before his companions reached him."—W. M.

A.—In the sentence, "He was drowned dead before his companions reached him," the word dead is redundant, as the meaning of the verb drown is "to kill by suffocation through immersion in water or other liquid." One may say, "He was shot dead," because a person may be shot without being killed, but it is tautological to say, "He was drowned dead," because if he was drowned he was certainly dead.

PASTURING CATTLE.

Q.—Is there a law in Ontario referring to the pasturing of cattle on the road and on land that is owned by a person living abroad, but which is not cultivated? It has been fenced but people have taken down fence to allow their cattle to go in.—Enquirer.

A.—We know of no such law.

OPERATING A MINE.

Q.—If the Government of the country require a certain ore and the directors of a company refuse to operate mine, can I, as a large stockholder, operate the mine and sell the ore to cover operating expenses? Could the directors stop me from operating?—A Prospector.

A.—You cannot do anything without taking action against the company.

SCHOOL TAXES.

Q.—Must we pay taxes to the Catholic Board for school purposes in the City of Montreal, we being Protestants?—One Who Would Like to Know.

A.—No.

A VALID LEASE.

Q.—Does a lease on house hold good when property has been sold? Will it be necessary to have lease renewed?—Bunny.

A.—The lease is good.

AN OLD LINE FENCE.

Q.—If an old fence has been the line for over forty years, can my neighbor move it without letting me know?—An Old Subscriber.

A.—No.

TENDERS FOR SCHOOL DEBENTURES

Tenders will be received by the School Commissioners of the School Municipality of St. Francois Solano or Maisonneuve County, at the office of the undersigned up till Monday, August 30th, 1915, for the sale of Sixty-three Bonds ($3 Debentures) of one thousand dollars each, repayable to the holders in forty years from their date, carrying coupons at 6 per cent per year, payable to the holders semi-annually, commencing June 1st, 1915, under the following binding conditions:

1st—Tenders should be in writing and sealed.

2nd—An accepted cheque of $6,300 from an incorporated Bank in Canada should accompany the tender as a guarantee of completion of contract.

3rd—The sale of the bonds will be for cash, payable on delivery of the bonds.

4th—The School Commissioners are not obliged to accept the highest or lowest tender.

All additional information can be obtained at the office of the undersigned.

HECTOR HARDY,
Secretary-Treasurer.
3528 Rosemont Boulevard, Montreal.
Montreal, 24th August, 1915.
202 5 law

Province of Quebec.
District of Montreal.

Town of Dorval

PUBLIC NOTICE is hereby given that the revision of the Valuation Roll of the Town of Dorval, for the present year which was made in 1914, has been completed by the Valuators of the Town, and that it is deposited at the Corporation's Office, No 94a St. Joseph Street, in Dorval, for inspection by the parties interested therein, within the thirty day's of the present notice.

All complaints against said Revision must be made in writing addressed to the Secretary-Treasurer of the Town within the above mentioned delay.

Given at Dorval this 17th day of August, 1915.

(Signed) ALPHONSE DECARY,
Secy.-Treas. of the Town of Dorval.
199 2 law

The Montreal Daily Star is printed and published at 169, 165, 167 and 169 St. James street, Montreal, by The Montreal Star Publishing Company, Limited, Montreal. John R. Lewis, Editor.

RIVER MAY NOT HAVE CURRENTS RIGHTLY CHARTED

Reason Advanced For the Stranding of Steamer Near Cape Dog.

The inquiry into the stranding of the steamer Ramore yesterday, by Capt. Demers, the Dominion Wreck Commissioner, was productive of two suggestions for the benefit of navigators of the St. Lawrence River. The first suggestion was made by C. A. Ducios, K.C., who appeared on behalf of the pilot, Arthur Lachance and who suggested that some representation should be made to the authorities at Ottawa that the signals should be made of sufficient capacity to be of some use to sailors who were coming up the river, as at present they were not heard by those who were trying to navigate up the channel. He pointed out that at present mariners were unable to ascertain whether the signal was an echo from other signals or the foghorn from Cape Salmon.

F. E. Meredith, K.C., who represented the Shipping Federation, said that the need was to make the signal at Cape Salmon more distinctive, and suggested the advisability of having the proper authorities at Ottawa consider whether the foghorn could not be more advantageously situated so that if a ship was hugging the shore too much to the north it would catch the sound.

Mr. Meredith raised another point of great importance to navigators. He said that he was not satisfied that the arrows on the chart of the St. Lawrence correctly indicated the set of the current, and suggested that if the hydrographers of the Government investigated the matter they would find that the arrows should be placed as indicating that the current set to the north rather than down stream.

The evidence given by the pilot was that when he was abeam of Cape Dog he gauged the distance from the shore as a mile and three-quarters, and he set a course south-west a quarter west, which would carry him through all right.

Mr. Meredith argued that the cause of the stranding was that the weather was smoky and foggy and that though the ship apparently kept her compass course from White Island to Cape Dog, when she got abeam of the latter place there was no opportunity to take a full bearing, and therefore, not being able to take that bearing, safe navigation was impossible.

Discussing the point as to responsibility Mr. Meredith argued that the pilot made up his mind Cape Dog was a mile and three-quarters distant, and steered a course southwest by a quarter west, which if he had been correct, would have carried him safely past the next point. The pilot ascribed the accident to the fact that the helmsman had not carried out his steering instructions, but the evidence showed that the steersman, who was placed on the ship by the British Admiralty, and who was a naval reserve man, had steered a correct course on the previous reach, and there was no reason to suppose that he had not carried out instructions on the reach from Cape Dog. That he had steered as directed was borne out by the second mate, who said that the helmsman had obeyed the orders given him during the time he was watching the compass.

Mr. Meredith did not think the excuse of the pilot was a fair one, and laid the blame for the position of the ship on the pilot whose calculation as to the distance from shore was absolutely incorrect. As to the responsibility Mr. Meredith said that in local waters where a pilot was employed the master had no right to interfere unless he was satisfied that an improper thing was being done.

Mr. Duclos, who appeared on behalf of the pilot, considered the accident one of an excusable nature. The pilot had only given it as his theory that the steering was bad when asked to explain the cause of the grounding. He was inclined to agree that the cause of the accident was a mistake as to the distance of the ship from Cape Dog, but he maintained that the master was the master of the ship, even with the pilot aboard, and that the real duty of the pilot was only in an advisory capacity. It was not the pilot's duty to take the bearing when off Cape Dog, and he should not be blamed because the master was unable to do so, and the correct position of the ship could not be ascertained. It was not the pilot's fault if careless people were burning up the forests of Canada and covering the lower reaches of the St. Lawrence with smoke. It was not his fault that a proper bearing was not taken, and that all the officers of the ship as well as himself assumed that they were at a safe distance from the land. Taking the distances guaged by all the officers, varying from a mile to a mile and three-quarters, the course they steered was a perfectly safe one. The pilot had a clean record of 28 years, and he hoped the court would not condemn him for something which was beyond his control.

The Wreck Commissioner stated that judgment would be given next Friday.

ORMSTOWN GIVES TWO MACHINE GUNS

A letter of acknowledgment and thanks has been received from the Acting Minister Senator Lougheed, by N. H. Slack, Secretary-Treasurer of the Ormstown Machine Gun Fund, "for a cheque of $2,000, representing contribution of citizens of Ormstown for the purchase of two machine guns, for the use of Canadian Expeditionary Forces."

The subscriptions may yet reach the price of a third gun.

RAISING MONEY FOR MACHINE-GUN

Special to The Montreal Star.

NEWCASTLE, Ont., Aug 28 — The citizens of Newcastle are arranging to give a machine gun to the Department of Militia.

At a garden party held recently $400 was raised.

AS SUBSCRIBER FOR MACHINE-GUN

KNOWLTON, Que., Aug 28 — The name of Mrs. W. L. Marler should have been included in the list of subscribers towards the machine-gun published in The Star on Tuesday last. Mrs. Marler was the first to contribute to the fund.

NOT IDENTIFIED.

There has so far been no identification of the body of the man found unconscious at the corner of Bernard Street and Esplanade avenue on Thursday night. The man died in the Royal Victoria hospital yesterday and his body now lies at the morgue.

OFFICIAL SOLD HORSE TO GOVT. HE HAD PASSED

Strange Doings Revealed in War Contracts Investigation

HALIFAX, N.S., August 28. — Doctor Gough, the official veterinary surgeon for remounts secured in this district last September, sold a three and a half-year-old horse to the Government buyer and passed it himself, it was learned from his brother, John Gough, during yesterday afternoon's session of the Davidson War Contracts Commission.

This colt fetched $170. It was thoroughly broken, John Gough contended, though sometimes driven on a curb. The animal was never brought to the place where the military sales were taking place, so far as he knew.

Answering the commission counsel, John Thompson, Gough denied that he still possessed the horse, or that it was still in the country. It was shipped to Valcartier with the other remounts.

In reply to questions as to where Doctor Gough was now the witness stated that he was assisting in the purchase of British remounts in West Virginia. He heard from him last week, and the doctor then said he expected to be there for two years.

NAMES ARE DEMANDED.

A. De Witt Foster, ex-M.P., dealing with the sale of the Gough colt, said that after leaving the exhibition grounds, where the remounts were bought, they visited the veterinary's stable. He there saw a horse he was told was five years old. He made out a cheque for Gough for $170 at the request of Remount Buyer Woodworth.

A specific request for information about bad remount horses or crookedness was made by Mr. Thompson. He had been querying a witness, Harry Grant of this city, as to whether he stated that "this horse business ought to be cleaned up." Grant would not swear that he made such a statement, and upon Mr. Thompson stating that he could produce a witness on this point, he said that he might have so spoken in the course of a conversation on politics.

Mr. Thompson, with some heat, then remarked: "You can take until Monday morning to think it over; in the meantime, if you know the names of any persons who sold horses or who sold bad horses or of any crookedness, give me the names. Don't go around after we are gone saying this thing requires cleaning up. Give the information to me and I will clean it up."

James Connors, Halifax, swore that Gough would not buy from him. He turned down two of his horses because he said one was too old and the other was too young. Another horse was sold for Connors by Thomas Killen for $165. He thought it as good as the two refused, though it was larger.

He believed Gough's reason for turning down his animals was political. The horse might have been the reason. The beast Killen sold was not a good backer, because it was tender in the mouth.

James Loy, Halifax, estimated the worth of his horse at $65, which he owned it. George Harvey said that the tender horse, for which the remount buyers paid $160, cost $50 at an auction. It was a kicker.

The John Washington horse sold by Killen for $150 was bought at a sale for $41 two months before, according to Mr. Washington. The latter got from Killen $100. It was fifteen years old.

Fred Fader, Halifax, said he sold five horses for different people. He got no commission on any of them.

When Mr. Thompson suggested that he was given the work of selling the animals because he was friendly with Gough, witness said that might be so. He gave nothing to the veterinary. The horses, prices and ages were: Chestnut, $150, ten or eleven; bay, $150, eleven; dark bay, $150, ten; black, $140, twelve.

IS CITY BOUND TO BUY BLOCKS OF CERTAIN SIZE?

Argument Proceeding in Injunction Proceedings —City Replies

After a short hearing yesterday afternoon before Mr. Justice Weir, the injunction proceedings taken against the city by Webster & Sons, Limited, to prevent the granting of a contract for 1,464,930 paving blocks to the Stinson-Reeb Builders' Supply Company, Limited, were postponed for further hearing today. Gonzalve Desaulniers, K.C., acting for the Webster Company, claimed that in April last the Board of Control called for tenders for a block 9 by 3 1-2 by 4 inches, and had finally accepted one that was only 8 by 3 by 3 3-4 inches, and did not come up to other specifications imposed by the board. The Metropolitan block, offered by the company he represented, had been the one recomended by assistant city engineer Paul Mercier, and had been declared the most satisfactory by experts. The Stinson-Reeb Company's Bessemer block, on the other hand, had proved to be less durable, according to tests made, and was not even the right size. On these grounds Mr. Desaulniers asked for a temporary restraining order, pending the hearing of the case on its merits, and also asked that the mayor be forbidden to sign the contract.

City Attorney Laurendeau replied that the last part of the application was too late, for the contract had been signed tha morning.

The question, continued Mr. Laurendeau, seemed to be one of good or bad administration at the city hall, a matter not within the jurisdiction of the court, since there were no charges of graft or dishonesty of any sort. The Bessemer block had been purchased because in the opinion of the Board of Control and its experts it was the better, and because it cost only $41 a thousand as compared to the price of $44 a thousand for the Metropolitan. As far as the size of the block was concerned, Mr. Laurendeau said, it was impossible for the board to issue exact specifications.

"The fact that the size of the block was changed from the specifications might indicate fraud, if the board advertised for blocks of a certain size and then took those of another size," was the comment of Mr. Justice Weir.

"The question was purely one of administration," concluded Mr. Laurendeau.

Mr. Desaulniers in reply denied this. Should the city want to buy horses, it would buy them, not something else. It had advertised that it wanted to buy something, and had ended by buying something different.

"I can prove by witnesses," said Mr. Desaulniers, "that certain officers of the city of Montreal said months ago that the Bessemer block would be accepted."

"The Board of Control is not obliged to accept blocks of a certain size," was Mr. Laurendeau's reply. "The duty of the board is to accept what they think best in the best interests of the city."

Mr. Jusice Weir then remarked that he must be given time to read the record, and the question of adjournment was discussed. Mr. Laurendeau said that he would be unable to guarantee that the blocks would not be ordered if the case was adjourned until Monday. The case was therefore postponed until today.

RAISED $300 FOR HOSPITAL BEDS

A very enjoyable and successful Patriotic Garden Party was recently held by the ladies of Orford Lake, Que., on the grounds of the residence of G. H. Wilson, as a result of which a sum of over $300 was raised to be sent to Overseas Hospitals to purchase beds for wounded Canadian soldiers in hospitals near the front.

PROVED ALIBI

Six witnesses testified at the fire enquiry yesterday that Max Rudnicoff was attending a function in Auditorium Hall when fire broke out in his premises, 2531 Papineau avenue, on August 23. At the investigation two days ago, a witness stated he saw Rudnicoff in the store, while he was on his way home from a card party.

It was decided to get an official interpreter from the Court House, and the investigation was adjourned until next week.

Special Notice.

WE MEAN WHAT WE SAY.

Under this heading will appear in The Star next Monday night a list of genuine piano bargains, watch the ad. Willis & Co., Limited, 580 St. Catherine West, cor. Drummond. 204 2

CHINA TO BUY LARGE NUMBER OF SUBMARINES

NEW YORK, Aug. 28.—The Chinese Government has sent to this country a commission of expert naval men to study the construction of submarine boats with the intention of making extensive purchases for the Chinese navy.

It was learned yesterday than an Admiral and thirty other officers, some of them engineers trained in submarine-boat construction, had taken a cottage near New London, Conn., and were spending their time at the Submarine Boat Company's work there or at the Fore River Shipyards.

No contract has as yet been closed, but negotiations have been entered into with the Submarine Boat Company, which was, until lately, the Electric Boat Company, fixing upon about 10? submarines as the probable amount of the order, of a total cost in the neighborhood of $75,000,000.

In banking quarters it was said that a cable to Peking a few days ago had advised the purchase of at least one hundred submarines. The visitors were able to inspect several boats in a practically finished condition. These undersea fighters are in process of construction for the British navy and will be delivered after the war is over.

JAMES M. AIRD'S

DANDYKAKE 10c EACH

With that delicious icing!

TEN CENTS would not begin to pay for so rich a cake as DANDYKAKE if baked in the home kitchen and oven. We can do it because of our immense purchases. Ask your grocer for a Dandykake today—three flavors—Gold, Chocolate and White, or get one from the Aird Salesman.

BORDEN'S BETTER BABIES

By the right care and the right food you can make your baby rose-cheeked, strong and sturdy.

Mothers everywhere are bringing up —"Better Babies" on nourishing

Gail Borden EAGLE BRAND CONDENSED MILK

THE ORIGINAL

Bring your baby safely through his first year and he is well started on the road to sturdy childhood.

When you give your baby "Eagle Brand" you are putting life, strength and serene contentment into that little rosebud mouth. Made from pure, rich, cows' milk, sterilized, and so prepared that it is a clean, safe, nourishing food. Easy to prepare. Just add the right amount of "Eagle Brand" to freshly boiled water cooled to the proper feeding temperature.

BORDEN MILK CO., LIMITED, Montreal.

303 6eod

No trouble with ashes. Flanges at each end of firebox guide all ashes direct into ashpan.

McClary's Pandora Range has extra large ashpan, holding over a day's accumulation. Allow the McClary dealer to demonstrate.

For Sale by the Most Progressive Stove Dealers in Montreal.



To Introduce the Season's New Modes

We have our advance display of women's wearing apparel in all of the most up-to-the-minute styles obtainable and to encourage early orders we offer for the next week,

Tailored Suits $15 To Order - - UP

Also Ready-to-Wear Suits, Coats, Dresses and Skirts at big reductions for one week.

The fit and workmanship of our garments are of the highest calibre.

DE LUXE LADIES' TAILORING CO.

182 St. Catherine St. West. Tel. M. 4084



News Travels Fast

An event happens to-day on the other side of the world and to-morrow the farmer, miles from press or telegraph, knows almost as much about it as does the man on the spot. When the Canada Life was young the newspaper came with the chance wayfarer, and its news was often months old.

The quick action of modern news gathering is gratifying to the man desiring to keep in touch with the world events—but the quick action of a great modern insurance company like the Canada Life in coming forward at a moment of dire distress with the assurance of comfort to the beneficiaries is more than gratifying—it is vitally important.

The highest function of life insurance is the permanent continuance of one's income throughout old age or to his dependents. That function is fulfilled to the greatest possible extent by a Guaranteed Monthly Income policy issued by the

CANADA LIFE



COL. E. W. WILSON, Manager for Western Quebec, Montreal.

Let us send you our booklet No. 288. It will explain this policy that has come to be recognized as the highest form of insurance protection yet devised. 48

Have You One?

"The 10-D"

NEW PERFECT GAS RANGE



Only $3 Down and $1.00 a month for twenty months

$21.00 CASH buys this range outright.

Installation Free.

This Range will boil and bake at the same time. The heat is where it's wanted—none is wasted. Handsomely finished.

Call at any of our Salesrooms for Demonstration, or 'Phone M. 4040 and we will have our representative call.

THE MONTREAL LIGHT, HEAT AND POWER CO.

Craig and St. Urbain Sts. 358 St. Catherine W.

1007 Mount Royal Ave. E.

834 St. Catherine, Mais. 55 Notre Dame St., Lachine

ONLY 2 DAYS LEFT!

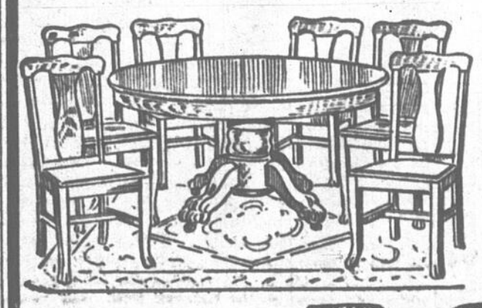
This Is Your Last Chance to Buy

FURNITURE AT FACTORY COST

ON August 31st our wonderful Factory Cost Sale ends.

If you haven't taken advantage of the immense bargains that have been offered during this Sale, and, if you don't do so during the remaining two days—or tonight—you'll always regret it. Visit either one of our stores at once while you still have the chance to buy at a saving of from 33 to 50 per cent—1340 St. Lawrence Blvd., or 808 Ontario East, Maisonneuve.

Beautiful Bronze Busts of LORD KITCHENER will be given away absolutely free, one to each person visiting our store at 1340 St. Lawrence Blvd., on Saturday September 11th, between 7.30 and 8 o'clock P.M.



Handsome Dining Set

Comprising round top extension table with massive base and five chairs and one arm chair, covered with genuine leather. Set is of fine quartered oak in either fumed or golden finish. This is a set we usually sell $55, Extra special..... $33.50

Dining Table and Six Chairs—Round Dining Table has large pedestal base, carved claw feet, easy running castors. Chairs have genuine leather slop seats and are strongly braced. Set is of solid quarter-cut oak, in golden or fumed finish, and would usually sell for $65. Special..... $49.50



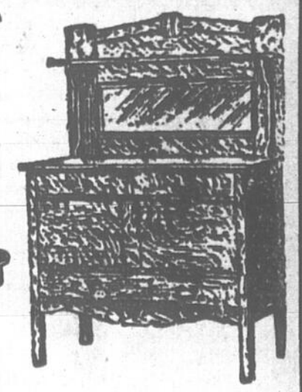


Kitchen Chair

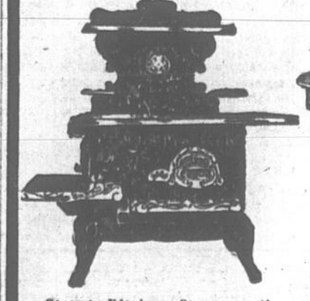
Strong Hardwood Chair with saddle seat. Reg. 90c value, for 55c



Small Kitchen Stove, 4 lids and large oven, strongly built. Reg. val. $16. Special for for two days..... $10.50



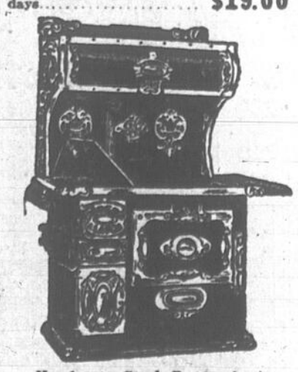
Buffets of Royal Oak, wide shelf and English bevelled mirror and roomy drawers. Regular $19 val. Special Sale price $11.98



Strong Kitchen Stove, worth reg. $35. Special for two days..... $19.00



Genuine Imperial Oak, round top, highly polished, pedestal base. Regular $16.00 value. Special..... $10.98



Handsome Steel Range, having a high shelf and large warming closet nickel-plated trimmings, 6 holes. A range that usually sells for $45.00. Extra Special for two days..... $28.00



Sideboard – Imperial Oak, highly polished, having handsome British bevelled mirror. Reg. $18 val., Special for $12.75



DINING CHAIRS

Extra good quality Imperial Oak, covered in high grade leatherette. Usually sold $15. Special Sale Price..... $8.99

ASK TO SEE OUR 3-ROOM OUTFIT AT $129.00

CITY HOUSE FURNISHING CO.

TWO STORES

Tel. St L. 398-429 Tel. La Salle 2405

1340 St Lawrence Blvd. 808 Ontario Street Mais've.

BRITISH ENTHUSIASM RESUMED--QUICK RALLIES IN PRICES

Wildly Excited Price Movements Featured Wall St. This Week

Special to The Montreal Star.

NEW YORK, August 28.—The week in the securities markets was memorable for widely excited movements of prices with successive individual gains of two to fifteen points a day in various issues. Many new high records were established as a result of four days of advance following the three days of decline started by the news of the sinking of the Arabic.

Two developments were sensational, but only one of these was reflected in the markets: that was the sudden and almost generally unexpected change in the attitude of the German Government toward the United States which it is understood came only in time to head off measures of the utmost gravity on the part of the American Government. The acuteness of the situation appears to have been finally appreciated by Berlin.

The result naturally was a relaxation of nervous tension and a recurrence of bullish movements which gave the market a runaway appearance. As far back as a month ago expert analysis showed that at that time the advances in prices in the war stocks, real and supposed, and the issues associated with them extended to as much as 281 points in Bethlehem Steel, 120 points in General Chemical, 139 in General Motors, and from 112 to 550 points in the inactive ordnance shares, compared with the level at the same time a year ago. This reference is made to make one appreciate the full effect of the bullish movement, as there have been gains in the last few weeks of from 10 to 50 points or more additional.

Toward the end irregularity developed in the war issues, reducing the amount of net gains and the railroad issues, after advancing one to four points, became stationary.

The sensation of the midweek occurred in the copper shares, which gave evidence of the appearance of commanding interests in the market for the metal, and, following an advance in the London price of the red metal on Thursday, equivalent to about $20 a ton, active buying forced Anaconda, Utah Copper, American Smelting and Refining, Inspiration Copper, Tennessee Copper and others of this group from two to ten points higher. Some of the most powerful operators in the copper properties who are associated with large financial interests are believed to be at last actively at work after a period of repression of speculation, both in the metal and in the respective shares.

The strength of the market is attributed not only to the relaxation of tension regarding the Arabic episode, but to the phenomenally strong international trade position of the country, our huge crops and enormous surplus reserves of money, in addition to the elasticity of currency assured by the potential power of the Federal reserve system. All of these considerations are influencing a highly wrought-up speculative public. At every reaction there are floods of buying orders waiting under the market and a favorable impression has been created specifically by the leadership of the regular list by United States Steel, on rapidly succeeding favorable reports of trade conditions and prospects.

Montreal is Able to Meet All Obligations

Controller Hebert today issued an official statement respecting the city's finances. Though the revenues may have diminished in the present crisis, the city's credit is as good as it ever was and it will, as a matter of course, meet all its obligations as they fall due. The only problem is how to do this without increasing the tax rate.

Mr. Hebert's statement follows: "I regret that, in discussing the financial position of the city of Montreal, mention has been made of the need of a 'receiver,' in other words, of a liquidator.

"Nothing, absolutely nothing, justifies such an expression, especially when it is generally known by those familiar with the civic administration that the city is distributing $250,000 weekly in public works.

"It is true that the revenue of the city has diminished, as in all other cities of Canada, following the financial crisis, but the credit of the city of Montreal has not been impaired.

"As at the opening of the war, we have been able to make loans at reasonable rates; similarly we have assurances that we shall be able to find the amounts necessary for the completion of the budget of 1916. For several days I have been in consultation with the mayor and the finance department, and I can say that from now on nothing exists which should cause any apprehension whatsoever in connection with next year's budget.

"The pessimists then will see that Montreal is continuing to uphold its financial status."

So far as can be ascertained the sole trouble has arisen out of the use of the word "receiver" when the business men of the city who are studying the finaancial question are concerned with the appointment of a commissioner who will administer Montreal's finances during the period of crisis

Press Opinions on N.Y. Situation

Special to The Montreal Star.

NEW YORK, Aug. 28.—The Sun:—There was the same heavy profit taking yesterday from speculators and groups of speculators who have made large profits on the recent break, and opposing this influence there was a continued broadening out of the public interest in stocks.

Journal of Commerce—The market for securities continued to display a firm undertone. It was, however, devoid of sensational features. The prevailing inclination in financial circles was to regard the crisis in the German situation as having been safely negotiated.

The Tribune—Commission houses were active in trading, and a large business was received from out of town. Dealings were better distributed, with sensational rises few and the movement less erratic.

The Herald—There appears to be a group of speculators persistently making "short sales" of exchange on the theory that bills against our continued enormous excess of exports must cause further depression. In view of the continued sales of securities here for foreign account and the coming of British and French commissioners to arrange a credit adequate for collection of the exchanges the bears are liable one of these days to be caught "short of the market."

The Times—All of yesterday's improvement in the list as a whole was due to the advances in the industrials. The general level of railroad stocks was lower at the close than on Thursday.

The World—The market completely ignored the international credit situation, which bankers believe has serious potentialities unless corrective measures are speedily applied. Traders had their eyes exclusively on Washington, and the announcement that Bernstorff has assured Lansing Germany would make full reparation if it finds the Arabic was torpedoed without warning, gave fresh impulse to speculative enthusiasm.

The American—Notwithstanding the heavy volume of stocks supplied on all bulges, the market displayed a strong tone, closing with gains averaging a point in the standard issues and two to three points in the specialties. Copper shares were strong throughout.

BRIDGE LED EARLY RISE, TONE STRONG

The tone of the local market continued firm around the opening Steel issues being the most active.

Bridge rose a point to 142, the best in some weeks, and Steel of Canada preferred attracted buyers on the possibility of a near resumption of the dividend.

It opened a point up at 84 1-2 and went to 85. Later it receded a fraction. Earlier in the month it had a similar movement touching 85.

Steel common was 35 to 34 3-4 against 34 1-2 at the close yesterday. Scotia was 84 1-4, and Iron 44, both small fractions easier. Laurentide was strong at 163 and Ames, 15 3-4.

SALES TO 10.30 A.M.

Iron—25 at 44, 100 at 44, 5 at 44, 25 at 44.
Steamships—15 at 12½.
Scotia—3 at 84¼, 25 at 84¾.
Steel of Canada—50 at 35, 25 at 35, 25 at 35, 50 at 34¾, 100 at 34¾, 25 at 35, 50 at 35, 25 at 35.
Ames-Holden—25 at 15¾, 10 at 15¾, 10 at 15½, 10 at 15½, 50 at 15¾, 5 at 15¾, 15 at 15¾.
Detroit—5 at 62.
Laurentide—10 at 162½, 15 at 162½, 25 at 163, 25 at 163.
Can. Car—10 at 107.
Bridge—25 at 142, 50 at 142, 75 at 142.
Ames Holden pfd.—25 at 55.
Mont. Cotton pfd.—4 at 100.
Steel of Canada pfd.—25 at 84½, 5 at 84, 25 at 84½, 25 at 84¾, 25 at 85, 25 at 84½, 25 at 84½, 25 at 84½, 25 at 84½, 25 at 84½, 25 at 84½, 25 at 84½, 25 at 84½, 25 at 84¼, 25 at 84¼, 25 at 84½, 25 at 84¼.
Can. Cotton pfd.—2 at 75, 20 at 75.
Ill. pfd.—5 at 91.
Penmans pfd.—5 at 82.

IMPORTED GOOD FIRMER GROCERY TRADE ACTIVE

Bradstreet's Montreal weekly trade report says: There has not been much change in our wholesale districts during the past week. In the dry goods trade, prices are very unsettled, most of the imported goods show advance in prices, especially on woollen goods, tweeds, carpets, etc. The trade here do not look for much if any change in the price of cotton goods, on account of it being declared contraband of war.

The wholesale grocery trade advise us there has been more activity in refined sugars. The supply of molasses is light and prices rule high. Canned goods are in better demand. There has also been a better inquiry for teas. In the provision market, there has been a good demand for smoked meats, both from the local and country trade, and with a good export inquiry stocks are well cleaned up. There is a good demand for Canadian butter from England, but owing to the scarcity of ocean freight space, the shipments are confined to very limited quantities. There has been more activity in the export of cheese trade. Bids were about 1s per cent higher than a week ago. There was considerable business done in eggs this week, with the English market, for fall shipment. Prices were more in line with the views of our exporters. The flour market is quiet both for local and export trade.

The weather has been too wet this week for farmers to gather in their crops, but we understand that they succeeded in harvesting about 80 per cent before the late wet spell came on. The reports from the fruit growing districts report a big crop and prices are expected to rule low. The retail trade has been fair, the large number of visitors in the city helping to increase the sales.

Remittances continue good. City collections are, however, a little slow.

ADVANCE IN LEAD

American Smelting and Refining Company advanced price of lead from 4.60 cents to 4.70 cents.

NEW INCORPORATIONS

A Federal charter of incorporation has been issued to the Excel Chemical Company, Montreal, with a capital of one million dollars. The new companies this week are the Patent Grates Company, Sorel, $50,000; Russel Fire Proofing, Russell, Ont., $250,000; Flexible Metal Hose Company, Ottawa, $200,000; Zinc Company, Limited, Sherbrooke, $100,000; Lang Shirt Company, Berlin, $100,000; W. H. Storey and Son, Limited, tanners, Acton, Ont., $100,000; E. T. Ramsay, Limited, Montreal, $50,000.

COUNTRY CHEESE BOARDS

Special to The Montreal Star.

CORNWALL, Ont., August 28.—The offerings on the Cornwall Cheese Board yesterday were 1,847 colored. The price opened at 12¾c, but soon advanced to 13 2-16c, at which figure it remained for considerably over an hour before the sellers all gave way to it. P. N. Tait, buyer for A. J. Brice, appeared at the board for the first time this year. G. L. McLean, who represents G. Hodge & Co., did not appear yesterday, but the other buyers—Edwards, McLeod, Welland, Welsh and Weegar—were in line. A year ago 1,538 colored sold at 13 9-16c.

PERTH, Ont., Aug. 28. — There were 400 boxes of white and 700 colored cheese on the board here yesterday. Prices were 12 13-16c and 12 15-16c.

PICTON, Ont., Aug. 28. — At the cheese board meeting yesterday nineteen factories boarded 1,352 boxes, all colored. All sold at 13¼c.

IROQUOIS, Ont., Aug. 28.—At the regular meeting of the cheese board yesterday 575 boxes of colored and 40 boxes of white were boarded; 355 boxes sold at 13⅛c. Balance sold on the curb at the same price. On the corresponding date last year 443 boxes were boarded; price, 14 9-16c.

NAPANEE, Ont., Aug. 28. — There were 442 boxes of white and 1,095 colored cheese offered. All sold at 13¼c.

MR. TAYLOR WILL RETIRE

SAULT STE. MARIE, Ont., August 28.—J. Frater Taylor, director and vice-president of the Lake Superior Corporation, does not intend to seek re-election to the board at the board meeting in October.

DEATHS IN THE CITY.

PASQUIN—In Montreal, on August 27, 1915, at the age 88 years, 7 months, Charles Pasquin, husband of Catherine Vidricairg. Funeral will leave his late residence, 1182 St. James, on Tuesday, August 31, at 9 a.m., to Ste. Cunegonde Church, thence to Cote des Neiges Cemetery. Relatives and friends are respectfully invited to attend.

ONTARIO

TENDERS FOR PULPWOOD LIMIT.

TENDERS will be received by the undersigned up to and including Wednesday, the fifteenth day of September, 1915, for the right to cut pulpwood on a certain area situated north of the Transcontinental Railway, west of Lac Seul and south of English River in the District of Kenora.

Tenderers shall state the amount they are prepared to pay as bonus in addition to the Crown dues of 40c per cord for spruce and 20c per cord for other pulpwoods, or such other rates as may from time to time be fixed by the Lieutenant-Governor in Council, for the right to operate a pulp mill and a paper mill on or near the area referred to.

Such tenderers shall be required to erect a mill or mills on or near the territory, and to manufacture the wood into paper in the Province of Ontario—the paper mill to be erected within such time and in such place as the Lieutenant-Governor in Council shall direct.

Parties making tender will be required to deposit with their endert a marked cheque payable to the Honorable the Treasurer of the Province of Ontario, for ten per cent of the amount of their tender, to be forfeited in the event of their not entering into an agreement to carry out the conditions, etc.

The highest or any tender not necessarily accepted.

For particulars as to description of territory, capital to be invested, etc., apply to the undersigned.

N.B.—No unauthorized publication of this notice will be paid for.

G. H. FERGUSON.

Minister of Lands, Forests and Mines.
Toronto, June 5th, 1915.
145 15 law

McDOUGALL & COWANS

Members of the Montreal Stock Exchange
93-95 NOTRE DAME STREET WEST
MONTREAL
SECURITIES BOUGHT OR SOLD IN ALL MARKETS
LISTED STOCKS CARRIED ON MARGIN
Branch Offices—Quebec, Vancouver, Ottawa, St. John, Winnipeg, Halifax.
Connected by Private Wire

26 248

Established over Forty-one Years

THE STANDARD BANK OF CANADA

ASSETS OVER $48,000,000
The A, B, C of Banking
Value Your Money.
Waste and
Xtravagance Bring Disaster
We solicit your account in our SAVINGS DEPARTMENT

MONTREAL BRANCH
E. C. GREEN, Manager, 136 St. James Street.

SPECIAL NOTICE CONCERNING PASSPORTS.

The attention of intending applicants is directed to the fact that the regulations governing the issue of Passports are on the eve of amendment in the direction of increased stringency, and that it will no longer be possible to receive a passport while one waits, or by return of post.

Every application must be accompanied by two unmounted photographs of each person to be mentioned in the passport, one photograph to be certified by the person vouching for the applicant as being the latter's photograph.

Passports cannot be issued to persons already abroad. Such persons should apply to the nearest British Mission or Consulate.

Passports cannot be sent by mail to persons abroad, and in this category are included residents of Canada, taking steamer at New York or any other port beyond the bounds of the Dominion.

JOSEPH POPE,
Under Secretary of State for External Affairs.

Department of External Affairs.
—83534. Ottawa, 22nd July, 1915.
203 3eod

THE BOSS OF THE FINANCIAL DISTRICT



—Philadelphia Record.

Clearings Not Quite Up to Those of Year Ago

Special to The Montreal Star.

NEW YORK, August 28.—Bank clearings in the United States for the week ending August 26, as reported to Bradstreet's Journal, New York, aggregate $3,156,700,000 against $3,365,790,000 last week and $2,061,915,000 in this week last year.

Canadian clearings aggregate $125,268,000, as against $127,642,000 last week and $127,627,000 in this week last year.

Following are the returns for this week and last, with percentages of change shown this week compared with this week last year:

	August 26.	Inc.	Dec.	August 19.
NEW YORK	$1,930,912,000	108.6	....	$2,021,852,000
Chicago	271,723,000	5.6	....	285,242,000
Philadelphia	145,512,000	14.3	....	155,908,000
Boston	119,702,000	19.7	....	130,643,000
St. Louis	61,072,000	.2	....	69,938,000
Kansas City	61,674,000	10.2	....	68,351,000
Pittsburgh	51,119,000	1.3	....	49,467,000
San Francisco	47,419,000	34.6	....	57,408,000
DOMINION OF CANADA.				
MONTREAL	$53,384,000	18.0	....	$52,232,000
Toronto	30,599,000	....	6.7	32,503,000
Winnipeg	14,841,000	....	17.5	14,719,000
Vancouver	4,973,000	....	30.8	5,022,000
Ottawa	3,302,000	....	16.1	1,368,000
Calgary	2,427,000	....	24.0	2,535,000
Quebec	2,884,000	1.9	....	3,403,000
Edmonton	1,759,000	....	30.0	1,720,000
Hamilton	2,537,000	12.3	....	3,209,000
Victoria	1,239,000	40.1	....	1,577,000
Halifax	1,919,000	10.2	....	2,185,000
Regina	1,121,000	....	17.2	1,477,000
London	1,525,000	.8	....	1,756,000
St. John	1,525,000	3.4	....	1,499,000
Saskatoon	686,000	....	13.6	780,000
Moosejaw	539,000	....	27.2	631,000
Totals	125,268,000	....	1.8	$127,642,000

STERLING VERSUS DOLLARS

Special to The Montreal Star.

NEW YORK, Aug. 28. — A special to the Journal of Commerce from London says: Our markets here are encouraged by the strength in New York. New York advances, however, especially in view of the bonus contained in the demoralization in American exchange, is likely to still further stimulate sales by London of American securities.

With sterling at a discount of between 4 and 5 per cent in New York, dollar prices naturally appear attractive. Holders are not unlikely to consider what they paid for their securities in sterling and turn to judge the proceeds of their sales in the sterling equivalent of the dollar.

In Central Park, New York, bacteria are found to the extent of 1,500 every cubic foot.

Special Notice.

WE MEAN WHAT WE SAY.

Under this heading will appear in The Star next Monday night a list of genuine piano bargains, watch the ad. Willis & Co., Limited, 580 St. Catherine West, cor. Drummond.
204 2

THE GRAND TRUNK PACIFIC SASKATCHEWAN RAILWAY CO.

NOTICE IS HEREBY GIVEN that the Annual Meeting of the Shareholders of THE GRAND TRUNK PACIFIC SASKATCHEWAN RAILWAY COMPANY will be held in the Directors' Room of the General Offices of the Company, McGill Street, in the City of Montreal, at four o'clock p.m., Wednesday, the 15th day of September, A.D. 1915, for the purpose of receiving a report from the Directors, for the election of Directors and for the transaction of other business connected with or incident to the undertaking of the Company.

HENRY PHILIPS,
Secretary.
Montreal, August 10th, 1915.
193 5 law

THE CANADIAN BANK OF COMMERCE

CAPITAL, $15,000,000. REST, $13,500,000.

Savings Bank Accounts

Interest at the current rate is allowed on all deposits of $1.00 and upwards. Careful attention is given to every account. Small accounts are welcomed. Accounts may be opened and operated by mail.

BRANCHES IN MONTREAL

Main Office - - - - - - - - - - St. James Street.
St. Catherine and Metcalfe Streets, Crescent and St. Catherine Street West.
St. Catherine and City Hall, Prince Arthur Street and Park Avenue.
635 Ontario St., Maisonneuve, 6 76 St. Denis Street.
181 24eod

Two Bonds of unquestioned merit at unusually attractive prices

Government of Province of Ontario

To Yield 5%

City of Toronto

To Yield 5.05%

Full particulars on request.

A. E. AMES & CO.

Investment Bankers — Union Bank Building, Toronto — Established 1889
450 Transportation Bldg., Montreal.

201 5 law

Clearings Not Quite Up to Those of Year Ago

Special to The Montreal Star.

NEW YORK, August 28.—Bank clearings in the United States for the week ending August 26, as reported to Bradstreet's Journal, New York, aggregate $3,156,700,000 against $3,365,790,000 last week and $2,061,915,000 in this week last year.

Canadian clearings aggregate $125,268,000, as against $127,642,000 last week and $127,627,000 in this week last year.

Following are the returns for this week and last, with percentages of change shown this week compared with this week last year:

	August 26.	Inc.	Dec.	August 19.
NEW YORK	$1,930,912,000	108.6	....	$2,021,852,000
Chicago	271,723,000	5.6	....	285,242,000
Philadelphia	145,512,000	14.3	....	155,908,000
Boston	119,702,000	19.7	....	130,643,000
St. Louis	61,072,000	.2	....	69,938,000
Kansas City	61,674,000	10.2	....	68,351,000
Pittsburgh	51,119,000	1.3	....	49,467,000
San Francisco	47,419,000	34.6	....	57,408,000
DOMINION OF CANADA.				
MONTREAL	$53,384,000	18.0	....	$52,232,000
Toronto	30,599,000	....	6.7	32,503,000
Winnipeg	14,841,000	....	17.5	14,719,000
Vancouver	4,973,000	....	30.8	5,022,000
Ottawa	3,302,000	....	16.1	1,368,000
Calgary	2,427,000	....	24.0	2,535,000
Quebec	2,884,000	1.9	....	3,403,000
Edmonton	1,759,000	....	30.0	1,720,000
Hamilton	2,537,000	12.3	....	3,209,000
Victoria	1,239,000	40.1	....	1,577,000
Halifax	1,919,000	10.2	....	2,185,000
Regina	1,121,000	....	17.2	1,477,000
London	1,525,000	.8	....	1,756,000
St. John	1,525,000	3.4	....	1,499,000
Saskatoon	686,000	....	13.6	780,000
Moosejaw	539,000	....	27.2	631,000
Totals	125,268,000	....	1.8	$127,642,000

The Quebec Streams Commission Proposed Storage Dam on the St-Francis River

Notice to Contractors

Sealed Tenders, addressed to the undersigned, and marked "Tenders for Storage Dam at the outlet of Lake St. Francis," will be received at the office of The Quebec Streams Commission, Room 204, Parliament Buildings, Quebec, until twelve o'clock, on Tuesday, the 7th of September next, (1915).

Plans and specifications can be seen on or after this date at the said office or at the Quebec Streams Commission's office, Room 803, McGill Building, Montreal.

Parties tendering will be required to accept the fair wages schedule prepared or to be prepared by the Department of Labor of the Province of Quebec, which schedule will form part of the contract.

Tenderers are notified that tenders will not be considered unless made strictly in accordance with the printed forms.

An accepted bank cheque for the sum of Fifteen Thousand Dollars ($15,000.00), made payable to the order of the Provincial Treasurer, must accompany each tender, which sum will be forfeited if the party tendering declines entering into contract for the work at the rates stated in the offer submitted.

The cheque thus sent in will be returned to the respective contractors whose tenders are not accepted.

The cheque of the successful tenderer will be held as security, or part security, for the due fulfilment of the contract to be entered into.

The lowest or any tender not necessarily accepted.

By Order,
O. LEFEBVRE,
Chief Engineer.
The Quebec Streams Commission.
Montreal,
August 19th, 1915.

Newspapers inserting this advertisement without authority from the Commission will not be paid for it.
199 5 2aw

THE CANADIANBANK OF COMMERCE

CAPITAL, $15,000,000. REST, $13,500,000.

Savings Bank Accounts

Interest at the current rate is allowed on all deposits of $1.00 and upwards. Careful attention is given to every account. Small accounts are welcomed. Accounts may be opened and operated by mail.

BRANCHES IN MONTREAL

Main Office - - - - - - - - - - St. James Street.
St. Catherine and Metcalfe Streets, Crescent and St. Catherine Street West.
St. Catherine and City Hall, Prince Arthur Street and Park Avenue.
635 Ontario St., Maisonneuve, 6 76 St. Denis Street.
181 24eod

COPPERS AND WAR SHARES LED MARKET

NEW YORK, Aug. 28.—War shares and Coppers were again the features of today's early trading, gains ranging from large fractions to over a point. Tennessee Copper was an exception, declining a point.

At 10:30 prices were:—C. P. R., 151 3-4; Allis-Chalmers, 39 7-8; Am. Beet Sugar, 65; Am. Car, 73; Smelters, 81 3-4; Am. Loco, 55 3-8; Anaconda, 74 1-8; Balt. & Ohio, 82.

B. R. T., 84⅞; Cent. Leather, 44⅛; Chino Copper, 46⅞; Col. Fuel and Iron, 43½; Crucible Steel, 76½; Erie, 28¼; Gen. Electric, 175½; Inter.-Met. Com., 21 5-8; Nor. & Western, 107¼.

Pressed Steel Car, 61 1-2; Reading, 149 3-8; Republic Iron, 44 3-4; So. Pacific, 90 1-4; Utah Copper, 69 1-8; Union Pacific 131; Steel com., 76 7-8; Steel pref., 112 1-2; Tenn. Copper, 56 1-4; Westinghouse, 116 3-8.

ANOTHER SIDE TO STORY ABOUT BANK CREDITS

As an evidence of how business men in Canada feel about the manner in which the banks have treated them during a trying period, the president of a leading Canadian bank stated to The Star today that their management had received scores of letters within the past few months from prominent manufacturers, as well as other classes of business men, thanking them for the advice they had received and acted on as regards financial proposals.

This advice, the president stated, was to go slow in the creation of business commitments at such a time, owing to the uncertainties created by war conditions and the necessity of keeping both their own and their clients' positions strong.

The advice of the bank was not taken in all cases, said the president, and many influential clients exercised their credit according to their own ideas. From many of these they had received letters expressing regret that they had not followed the bank's advice and expressing the wish that the bank had insisted on their attitude.

Assertions have been made of late to the effect that business was seriously hampered by the refusal of the banks to make advances to manufacturers, resulting in some cases, so it was stated, in the closing of factories. There is always two sides to a story and the banks seldom take public notice of complaints of that character.

A COPY OF
THE INVESTOR'S
POCKET MANUAL
containing Current Statistics, Records and High and Low Prices of Stocks and Bonds of Railroad, Industrial and Mining Corporations, will be mailed to anyone interested on request. There are 272 pages in this Booklet and within its covers will be found the actual rate of income on dividend paying stocks at various prices.

BRYANT, DUNN & CO.
MEMBERS
Consolidated Stock Exchange
OF NEW YORK
84-88 St. Francois-Xavier St.
Montreal.
"NOTHING TO SELL BUT SERVICE."
203 26

Arabic Incident Did Not Continue Long As Factor in Market

The market has been agreeably surprised by the rapidity with which the sinking of the Arabic and the anticipated political complications have been discarded as a factor in the creation of values.

A considerable period of tension and unsettlement for sentiment was expected with the likelihood of no important advances, notwithstanding the strong bullish undercurrent which pervades the market.

The fountain source of bullish enthusiasm is, of course, in Wall Street, and the tendency which was indicated this week to take a renewed interest in Canadian war specialties gave a boost to local speculation.

Prices of most favorites have risen as high as, or very close to, former high levels created on the crest of preceding bullish waves of enthusiasm. The volume of trading has not been quite so heavy as it was on preceding occasions of that kind, but the spirit of confidence is undiminished and even such a shock as the torpedoing of the Arabic and the consequences expected to follow in its trail created but a momentary recession in prices.

One of the chief difficulties of the situation is that very few people know much about what the war specialty companies are doing in a financial way in whose shares the most active trading is going on. In a vague sort of way it is known that they are doing a splendid business, in fact some of them are working day and night, but there has been a striking lack of publicity, which, of course, the companies concerned justify on various grounds.

Dominion Iron, Steel of Canada, Nova Scotia Steel and Dominion Bridge have continued, as for a good while past, the most striking features of the trading, and efforts to broaden the list to other deserving stocks have not as yet met with striking success, probably because the greatest expectations are based on the earnings which are being derived from the war orders.

From a speculative standpoint the time seems ripe to trade in other stocks which, in the light of crop prospects, now on the verge of realisation, ought to be worthy of attention.

The general business situation, while it has not undergone any striking change, continues to give hopes for further improvement, more particularly as it is felt that the moment is at hand when it can be said that Canada has safely harvested a splendid crop which will be of incalculable benefit in setting to rights the financial position of the western farmer and all that it implies to the general business of the Dominion.

The adverse exchange problem continues a factor in the situation here as well as in New York, but it is felt that steps must be taken before the heavy crop movement begins to set exchange on such an equilibrium that it will not interfere with the free movement of foodstuffs across the Atlantic. Conferences are expected to begin in New York very shortly with that object in view.

Good Tone in London, No Minimum Reduction

LONDON, August 28. — Money and discount rates were inclined to ease off today, owing to the superfluity of funds.

The stock market displayed a good tone, though the dullness in gilt edged securities was accentuated by the understanding that the committee has shelved for the time being the question of a reduction in minimum prices. Argentine rails were strong, while the shortage of stocks in the American section raised values when buyers appeared.

CANADIANS IN LONDON

Special cable to The Montreal Star and Thornton Davidson & Co.

	Aug. 26.	Aug. 27.	Aug. 28
C. P. R.	163	161½	162¾
Hudson's Bay	4½	4⅝	5
G. T. R. 1st pfd.	55	55	54½
G. T. R. 2nd pfd.	23½	23½	23½
G. T. R. ord.	9½	9½	9½

Ex-dividend.

The new German war loan, which will bear 5 per cent interest, will be issued at 99, and will not be redeemable until October 1, 1924.

DOMINION COAL COMPANY
DOMINION and SPRINGHILL
BITUMINOUS STEAM and GAS COALS
GENERAL SALES OFFICE
112 ST. JAMES ST. MONTREAL
26 312

CITY OF LACHINE

TENDERS.

Sealed tenders, marked "TENDER FOR FIRE STATION SUMMERLEA WARD, DISTRICT No. 1," and accompanied by certified cheque to value of 5 per cent. amount of tender, will be received by the undersigned up to 5 p.m., Thursday, Sept 2nd, 1915.

Plans and specifications may be seen at the City Hall, Lachine, and at office of C. R. Tetley, A.R.I.B.A., Architect, 304 University Street, Montreal.

The lowest or any tender not necessarily accepted.

A. E. SARRA-BOURNET,
Secretary-Treasurer.
City Hall, Lachine.
199 3 2aw

JOHN HEATH'S PENS
To be had of the leading Stationers in Canada.
TELEPHONE PEN 0276.
REGISTERED IN CANADA.
55 52 law

SPLENDID MOTION PICTURE HOUSE INVESTMENT.

A small company is being formed for the purpose of acquiring the goodwill assets and management of the Tivoli Theatre, Corner Bleury and St. Catherine Streets, which is now in a state of successful operation. We already have $7,000.00 subscribed and need only $5,000.00 more.

This proposition offers an unusual opportunity for a conservative investment, wherein the principal is absolutely secured and a substantial profit assured. For further particulars apply,

FAMOUS PLAYERS FILM CO., 198 St. Catherine St. West.—Phone Main 239
202 2 2aw

THE CANADIAN BANK OF COMMERCE

HAS BEEN NOMINATED BY

The Agents of the Italian Government

TO ACCEPT SUBSCRIPTIONS TO THE

Italian National 4½% War Loan

TO MEET THE EXPENSES OF THE WAR.

Subscriptions of 100 Lire and under must be paid in cash at the time of subscribing. Larger amounts as follows:

25% at time of subscription.
25% and accrued interest on 1st October, 1915.
25% and accrued interest on 16th November, 1915.
25% and accrued interest on 2nd January, 1916.

PRICE OF ISSUE 93%

SUBSCRIPTIONS MUST BE RECEIVED NOT LATER THAN 31ST AUGUST, 1915

Further particulars on application at any office of the Bank, or at the Royal Italian Consulates.

SPECIAL FACILITIES FOR ISSUING DRAFTS ON ITALY.

202 2 2aw

MONDAY—Another Day of Savings in Our Linen Dept.



$3.25 Marcella Quilts, $2.49. 20 Only of these Quilts, extra good quality, beautiful raised conventional designs, large double bed size.

9c Toweling 6c Yard.

Crash Toweling, good heavy absorbent quality, choice of red or blue borders.

35c Pillow Cases 25c Each

10 Only of these Pillow Cases will be put on sale, good linen finish cotton, 2½ inch hemstitched ends in all sizes.

12½c Kimono Velour 7c Yard.

Heavy Kimona Velour beautiful floral pattern in light and dark grounds absolutely fast colors.

35c Napkins 19c Doz.

Lunch size choice of red or blue borders, good soft grade.

—Street Floor, St. Alexander St. Sec.



Whitewear of Quality

Ladies' Princess Slips, made of good quality cambric, trimmed with lace or embroidery and finished with ribbon. Values $2.50 to $2.98, for $1.98.

Ladies' Kimonos made of fine muslin and trimmed with lace or embroidery. Sizes 34 to 36. Values to $1.98, for $1.00.

—First Floor Up—Centre.

A Line of Corsets at 79c

Made of fine quality coutil, medium and low bust, long skirt with two pair of garters. Price 79c.

—First Floor Up—Centre.

ALMY'S

MONTREAL'S LARGEST LIMITED STORE

NEW FALL DRESS GOODS AND COATINGS

Now on hand the New Shades, the New Weaves, the Autumn Weights.

A new line 42 inch wide British Serges, dyed in latest fall shades. This is a very good value. Price now is yard 69c.

Check Dress Goods, dark grounds, small patterns, yard 39c.

Honeycombs, neat and hard wearing quality, pretty colors, yard 29c.

Scotch Tartans, all wool in Greens and reds, always a favorite for autumn school wear. This year in fashion, owing to the military aspect of the times, all kinds at all prices, yard 59c, 79c, 89c, $1.00, $1.25.

A special Navy Vicuna, 54 inches wide. Value $1.00 per yard 85c. Its a pleasure to examine our stock.

Cream Coatings in Eiderdown 54 inches wide, $1.49 yard.

Cream Blanket Serge, 56 inches wide, $1.79 yard.

Cream Niggerhead Coating, 50 inches wide, $1.89 yard.

Fresh — Cosy — Washable

The new Fall Coatings are now here in Whitney and Mackinaw Curls, in three styles, Military Stripes, Blanket Serges and Niggerheads. The wise will this year secure their requirements early.

Prices range from $1.69 to $2.59.

—Street Floor, Centre.

Save Money on your "Light" Bills

By buying "LIGHT" colored Wall Papers at Almy's. 4 lines at 25 per cent discount Monday.

Wallpapers for all rooms, sold with borders. Regular 8c a roll, 6c.

10c Wallpapers, light colors, some with borders, others without borders, 7 1-2c.

20c Wallpapers, plain effects, all light colors are here at 25 per cent off Monday, 15c.

40c Wallpaper for Drawing Rooms, in White, Cream, Yellow, Rose, Blue and Green. ¼ off Monday, 30c.

How large is your room? Measure length, width and height.

—Second Floor Up—Bleury St. Sec

Wash Fabrics at Half Price

Remnants and short cuttings from our regular stock, consisting of prints, voiles, muslins, piques, shirtings, etc., etc., 1 to 6 yard lengths. About 500 yards only. Monday at half marked price.

—Street Floor—St. Alexander Section.

Transformation of Stocks

The Merchandise tide has turned and the new Fall stocks are flowing into the store.

Fashions are changed—have changed—and Madam will soon be clad different from hat to shoes.

The book of Fall Fashions will open at Almy's on Sept. 1st, and the interesting introduction of the story of Fall and Winter styles in Suits, Millinery and Dress Accessories will be told by our Fashion Show on Living Models.

Solid Oak Buffet $18.98



Solid Golden Oak Buffet, exactly as cut. 4 ft. top. English bevel plate mirror. Value $27.50.

Double Sliding Couch

$9.50 Value for $6.95

Double sliding couch. All metal frame, double folding mattress with deep valance covered in green denim.

—Third Floor Up.

FRESH GROCERIES AT ALMY'S CUT PRICES

Read Each Item - - - - - - - - - The Prices Speak for Themselves.

Pure Baking Powder, 2-1 lb. cans	25c
Juicy Lemons, dozen	15c
Extra Granulated Sugar, 10 lbs., 67c	
You can always depend on Almy's Teas for quality.	
Per lb. 25c, 33c, 38c, 42c	
2 lbs. 55c, 65c, 75c, 85c	
Rolled Oats, 6 lbs.	25c
Old Dutch Cleanser, 3 cans	25c
Table Salt, 3 bags	10c
Strathcona Coffee, 1 lb., canisters	29c
Fry's Cocoa, ½ lb. cans	23c
Tomato Catsup, 3 bot.	25c
Quaker or Krinkle Corn Flakes, 3 pkts.	25c
Lux, washes laces, silks and dainty fabrics, 3 pkts.	25c
Parlor Matches, 7 boxes	25c
Corn Starch, 4 pkts.	25c
Loaf, Icing, Fruit Sugar, 3 lbs.	25c
Strathcona Powdered Jelly is the best, 3 pkts. 30c, for	21c
Cream Soda Biscuits, 30c pail	23c
Seeded Raisins, 2 pkts.	23c
Currants, 2 pkts.	19c
Sultanas, 2 pkts.	27c

FRESH FRUIT AT LOWEST MARKET PRICES.

CLEANING AIDS

Imported Washing Blue, ½ lb.	5c
1 lb.	14c
Starch, 2 lbs.	17c
Queens' Laundry, Comfort, S. Monday	
Soaps, 6 bars	25c
Washing Soda, 10 lbs.	10c
Ammonia Powder, 6 pkts.	25c
Pearline, 5 pkts.	24c
Bon Ami, 2 pkts.	25c
Sapollo, bar	9c
Strawberry or Raspberry Jam, in bulk, per pound	16c
Put into unleakable cartoons.	

DELICACIES FOR BREAKFAST

Fresh Lobsters, 25c; ½ lb. can,	19c
The Celebrated Tunny Fish, can	15c and 25c
These goods are all new and fresh.	
Seaman's Asparagus Tips, finest in the world, can	25c and 43c
Campbells' Soups, 3 cans	25c
Van Camps, 3 cans	32c
Sweet Pickle, 2 for	29c
Potted Meats, 3 tins	14c
2 large cans	22c
Imperial Coal Oil, unleakable gallon can	35c
20c for can when empty.	
Superior Charcoal, 3 bags	27
Siam Rice, 5 lbs.	25c
Patna Rice, 4 lbs.	25c
Tapioca, 4 lbs.	33c
Sago, 4 lbs.	33c
Macaroni, Vermicelli, Spaghetti, per pkt.	10c
3 for	25c
Green Peas, 4 lbs.	25c
White Beans, 4 lbs.	36c
Standard Peas, 3 cans	25c
Green or Wax Beans, 3 cans	25c
Tomato, 3 cans	26c
Lion Milk, 2 cans	19c
Fruit Jelly, 15c; Jar	10c
Millars Jams, 1 lb. jar	21c
2lb. jar	40cc

—Fourth Floor—Bleury St. Sec.

Money Savers in Housewares



4 Loaf Universal Bread Makers $2.49.

8 Loaf Universal Bread Makers $2.98

$1.35 Mrs. Potts' Sad Irons.—3 in set handle and stand. Special 93c set.

$1.00 Food Choppers, Chops medium, fine and coarse 75c.

$3.50 Gas or Oil Stove Ovens—2 burner style $2.75.

75c Fibre Pails 39c.

—Fourth Floor, Centre Section.

Chinaware

$5.00 English China Tea Sets—pink and gold lines, 40 pc. Set for $3.98.

9 PC. GUERNSEY COOKING-WARE SET.

1 Covered Casserole
1 Pudding Dish
1 Mixing Bowl
6 Custard Cups

98c

10 Pc. English Printed Toilet Sets—Pink, blue and green $2.75.

40c Fancy Cuspidors 25c.

—Fourth Floor Up, Centre Section.

Two Monday Specials From the Floorcovering Dept.

Scotch and English Cork Linoleum, unlimited number of designs. All fully guaranteed. 2 yards wide, 45c, 55c, 65c square yard.

4 yards wide, 65c, 75c square yard.

5 Frame Brussels Carpet with border to match. All up to the minute patterns and colorings. Today's ruling price $2.00, for $1.35 a yard.

—Second Floor—St. Alexander St. Section.

USE OF NARCOTICS IS RESTRICTED BY LAW IN OHIO

New Legislation Has Worked Well and Reduced Evils of the Traffic

CINCINNATI, August 27.—Less than six months ago the Government commenced the enforcement of the law regulating the handling of narcotics by druggists, physicians, dentists, vterinarians and hospital authorities. The agents placed in position to enforce the law, to investigate and arrest under it, were entirely new to its various features. Neither was it understood by those toward whom it was directed, although it had been under discussion in one form or another during six years of Congress. For a short time operations looking toward enforcement were necessarily rather tentative than actual and complete.

Of later months, however, there has been considerable progress in application of the measure to the actual reduction of the sale of the narcotics, to the end that habit-forming shall be reduced as much as possible and that those who have the habit more or less confirmed shall not continue in it.

MORPHIA VICTIMS PROTECTED.

Most of the cases brought to the bar have involved morphia; there has not yet been so much opportunity to comb the underworld in search of the cocaine traders. The use of morphia affects a more valuable portion of the community than that of cocaine. In enforcement of the law as to morphia there has been much intelligent investigation and most encouraging progress in results in Ohio, and particularly in the Cincinnati district. From merely first groping after the best methods of the business of detection and then prevention and punishment, by fine and imprisonment, some agents have become quite expert in their operations against offenders.

Enough is known now of the law and how to enforce it to indicate that it is one of the best laws ever framed. It will surely be of great benefit to the country in reducing the percentage of drug victims in the population. It would seem that about as many physicians as druggists have been arrested in the illicit trade, possibly more of the former than the latter. It has developed that in many instances those who would continue to violate the law but for rigid enforcement are themselves addicted to the drug habit. This is more the case with physicians than with others. In more than one instance managers of places advertising cure of the morphine habit have been found to be habitual users of that drug.

A SOUND AND GOOD LAW.

Another fact that has come out that is interesting, that in "dry" towns there has not been that increase of this habit that had been predicted by many; that the dryer the town the freer it is from "fiends."

Observation of several victims in confinement has gone far to upset the theory that the use cannot be abruptly terminated without very serious results. One of these, for an instance, in several cases, while at first suffering great nervous agony under deprivation, was in four days so relieved and changed as to acquire a strong appetite for substantial food instead of a craving for the "soothing" drug.

The law is sound and good, and in the opinion of the Enquirer will in course of time work for most beneficial results.

THE VALUE OF ONIONS.

The writer of an article published thirty years ago on onions as a prophylactic against cholera, says: "An old officer who served during the whole of the campaign in the Peninsula under the Duke of Wellington, told me that the British Army never was so healthy as at that period from eating large quantities of onions and garlic. The medicinal virtues of the onion were pointed out in the seventeenth century by Nicholas Culpeper. 'It hath been held by divers country people,' he wrote, 'a great preservative against infection to eat onions fasting, with bread and salt.'"

SIR EDWARD GREY STROVE FOR PEACE UNTIL VERY LAST

Rt. Hon. C. G. Masterman Lets in Light on Cabinet Secrets

The Rt. Hon. Charles Masterman gives some interesting glimpses in the Chronicle of those fateful Cabinet Councils at which he was present which finally declared war on August 4, 1914, against Germany. He discloses no secrets, but he does give a vivid impression of the ceaseless zeal with which Sir Edward Grey tried to maintain peace. The article is interesting to read after the German Emperor's declaration that "I did not will the war."

"Just a year ago on Tuesday, August 4," says Mr. Masterman, "those men who were entrusted with the awful responsibility of the government of the British Empire assembled to ratify a demand which they knew must mean a declaration of war. It was a company of tired men, who for twelve hot summer nights, without rest or relaxation, had devoted all their energies to avert this thing which now had come inevitably to pass.

"No one who has been through the experience of those twelve days will ever be quite the same again. It is difficult to find a right simile for that experience. It was like a company of observers watching a little cloud in the East, appearing out of a blue sky, seeing it grow day by day until all the brightness had vanished and the sun itself had become obscured. It was like the victim of the old mediaevil torture enclosed in a chamber in which the walls, moved by some unseen mechanism, steadily closed on him day by day, until at the end he was crushed to death.

"I remember coming out from conferences, in which, within, we all realized that the end had come, to find under the hot August sunlight great crowds of silent men and women crowding Whitehall and all the way from Downing Street to Parliament; just waiting, hour after hour, in a kind of awe and expectation, to know whether the world in which they had lived and moved all their lives had ceased to exist. I wonder how many of those today have gone out into regions where even the raging of nation against nation must count as a very little thing.

ALL WANTED PEACE.

"It will be twenty years or thirty—it may be a century—before the history of the Cabinet meetings held during those twelve days can be disclosed. But it is breaking no Cabinet secret to assert today, on the anniversary of the final apparent failure, that all the thought and passionate effort in the mind of every member of that body was the preservation of the European peace. Europe had suddenly became paralysed, like the caterpillar which is suddenly stung by the fly which desires a habitation for its children.

"The Chancelleries of Europe—as we can read in the official papers—seem simultaneously to have thrown up the sponge and simply waited for the inevitable collapse. Only Sir Edward Grey refused, without some struggle, to accept so desperate a conclusion. Every day, almost every hour, he showered proposals amongst the Ambassadors. He endeavored to mobilize the forces which still made for peace. He pleaded for time. He pleaded for a Conference of disinterested Powers. He pleaded for any alternative proposition: when refused one he proffered another. He was willing to perform almost any act, to violate even the stiff diplomatic convenntions, to drop the 'formulas' of conventional communication, in order to get back to the world of reality—so long as Europe might be saved.

THE RESPONSIBILITY FOR WAR.

"He failed; but it was no inglorious failure: and the efforts remain recorded today and will be approved tomorrow with an intensity increasing with the realization of how rightly the British Cabinet apprehended the magnitude of the destruction into which, with a kind of light-heartedness and (it must be confessed) with a kind of insolence, the Germanic Powers were hurrying the civilization of the West.

"God alone can fix the ultimate responsibility of a war which, even if it were concluded today, would demand a generation for recovery; and the end is not yet. But one can surely prophecy that those who so lightly brushed aside a year ago the British Foreign Secretary's requests, even for a few hours' delay, must now, after a year of it, feel some sentiments of self-reproach and misery; that if only the inexorable course of time could be put back a year their decisions would certainly be otherwise."

HOW THE SEEDS TRAVEL.

Some seeds make journeys with wings, and others travel from place to place by attaching themselves to the clothes of men or the hair of animals; still others are transported by birds. The seeds of the maple tree are particularly interesting. They are provided with wings, and when they become detached from the parent tree a gentle breeze will carry them a considerable distance from the branch to which they were attached. There are many forms and modifications of the winged seed, as the linden, the hornbeam, the elm and the pine. These are all common trees. Some seeds are also provided with parachutes or umbrellas, not for protection from rain and storm, but for purposes of locomotion. The seeds of the thistle, the milkweed and the dandelion—in fact, the seeds of all plants which have a cottony growth—are provided with hooked appendages by which they can attach themselves to the clothing of men or the hair of animals, and so are carried from place to place.—St. Nicholas.

The Mayor of Xenia, Ohio, prohibited roller-skating in the streets. Councilman and the secretary of the Business Men's Club resolved to give the order a practical test. They did so, were arrested, found there was no ordinance behind the mayor, and were released at once. The word spread so rapidly that in less than 15 minutes the streets of the place were packed with skaters busily proving that theirs was the land of liberty.



Try Peaches and Cream with

Kellogg's

TOASTED CORN FLAKES

10c. per pkg.

Use ripe peaches; peel and cut in thin slices; sprinkle with Corn Flakes and add a little cream at serving if desired.

A dainty dish fit for a Queen

28

CLARK'S SOUPS

MADE IN CANADA

TOMATO · VEGETABLE
CHICKEN · MOCK TURTLE
OX TAIL · SCOTCH BROTH
PEA · MULLIGATAWNY

10 CENTS PER CAN

W. CLARK, Limited, Montreal

199 2 1aw

KEATING'S KILLS

BUGS
FLEAS
MOSQUITOS
FLIES
ROACHES

TINS 10¢ 25¢ 35¢

EVERY ONE KILLED

178 17 6aw

Eat Well; Sleep Well Feel Well; Look Well

A few Carter's Little Liver Pills will make the old feel young and the young feel younger.

They speedily overcome the most obstinate constipation and compel the liver to work willingly and properly.

Avoid harsh cathartics and for your health's sake stick to this old, tried and true remedy. Purely vegetable.

Small Pill—Small Dose—Small Price.

GENUINE must bear signature

Brent Good

Baby Thriving Mother Happy



EVERY mother and nurse is anxious about baby's health during the hot weather. The dread of colic is ever present, and the awful infantile mortality in summer cannot be forgotten.

Baby can only thrive during the summer if his food—being proof against contamination—is absolutely pure, is suited to his age and powers, and is wholly digestible and nourishing.

Remember—that as baby's digestive capabilities increase the "Allenburys" Foods Nos. 1, 2 & 3—the only progressive dietary for infants—provide all the essential elements in right proportions to ensure healthy growth and development.

The Milk Foods Nos. 1 & 2 need only boiling water to be added to make them ready for use; trouble is thereby saved and harmful germs avoided. The No. 3 Food is a specially prepared Malted Food that is easily digested and exceptionally nutritious for children over 6 months of age who have been weaned.

Doctors, Nurses and Parents throughout the world use and recommend these nourishing Foods.

"Allenburys' Foods

MILK FOOD NO. 1. From birth to 3 months.
MILK FOOD NO. 2. From 3 to 6 months.
MALTED FOOD NO. 3 From 6 months onwards.

THE COMPLETE PROGRESSIVE SYSTEM OF BABY FEEDING

Write for free book "Infant Feeding and Management." Sixty-four pages of valuable information for every mother. Post free with sample. State age of baby and whether weaned or not.



The ALLEN & HANBURYS Co., Limited, TORONTO.
A.D. 1715—Established 200 years—A.D. 1915. 64

OSTERMOOR «» OSTERMOOR «» OSTERMOOR

THE FAMOUS OSTERMOOR MATTRESS $15

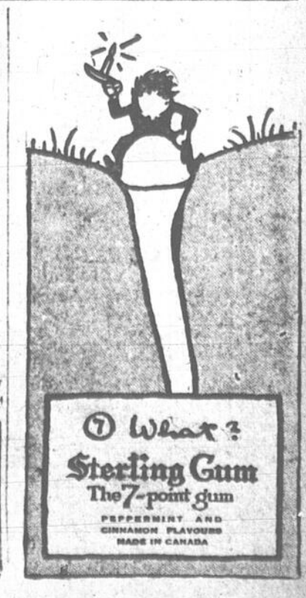
You may want to change your house, or your furniture, or even your piano, but you'll never wish to change your "Ostermoor" mattress, or your Banner Spring. They give a lifetime of restful sleep. We sell them.

Look for the name on the edge—there are many imitations.

The Alaska Feather & Down Co., Limited
MONTREAL

OSTERMOOR «» OSTERMOOR «» OSTERMOOR

20 2 4 6aw



What? Sterling Gum
The 7-point gum
PEPPERMINT AND CINNAMON FLAVOURS
MADE IN CANADA

CARBIDE

All sizes of the best grade in stock at the Power Building, 53 Craig Street West. Phone Main 6295.

CANADA CARBIDE COMPANY, Limited.

159 39eod

MISS RYAN'S HOSPITAL

For Medical, Surgical, Nervous and Maternity Cases.

Rates, $10 per week and Upwards.

2336 and 1628 Park Avenue.

Telephone Rockland 290.

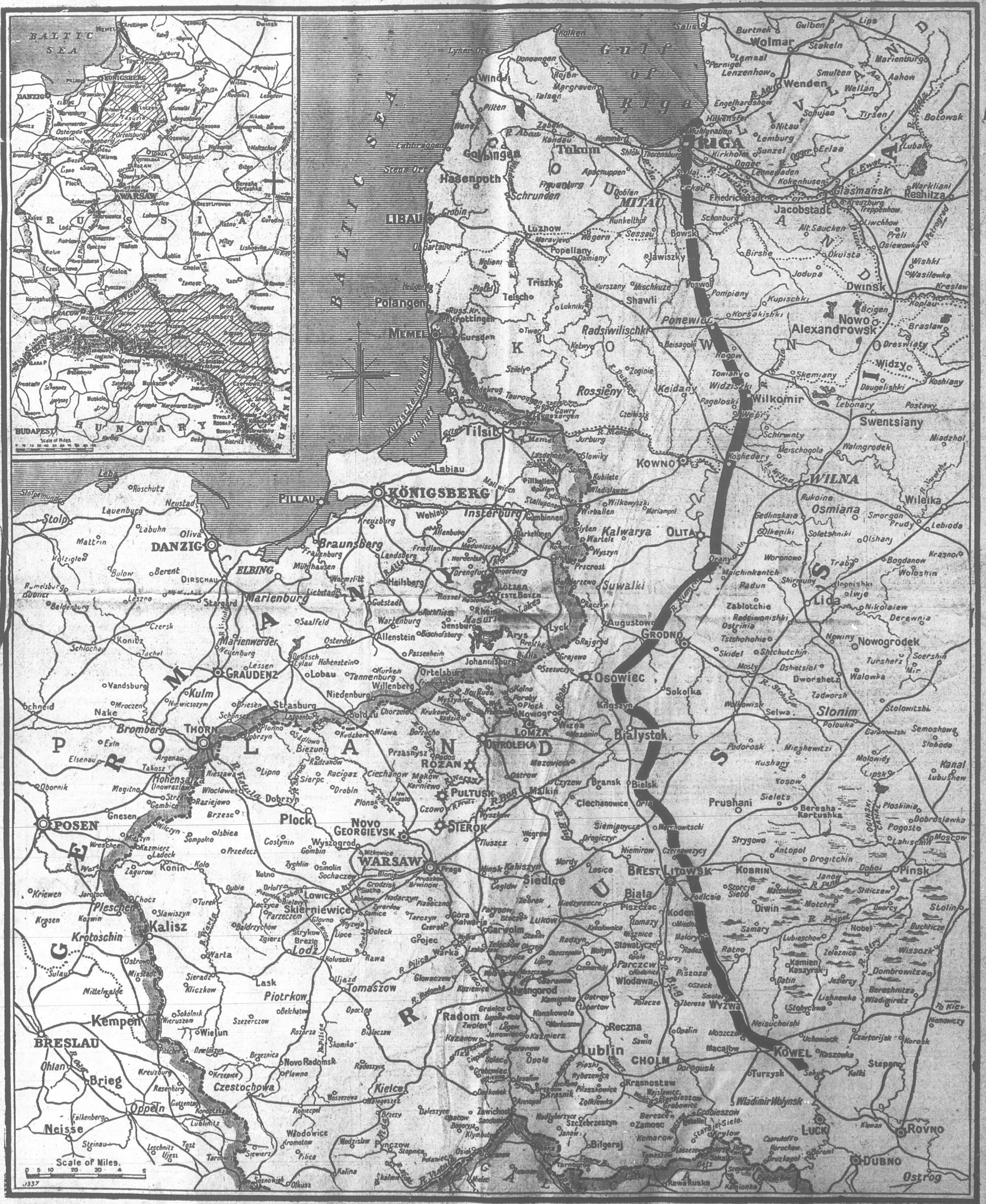
196 19 2aw

Special Notice.

PIANO BARGAINS.

By Steinway, Chickering, Mason & Risch, Heintzman, Etc. Prices from $125. Layton Bros., 550 St. Catherine st., W. 203 3eod

HOW GRAND DUKE HAS STRAIGHTENED OUT HIS ARMIES


BALTIC SEA
GULF OF RIGA
BALTIC SEA
KÖNIGSBERG
DANZIG
WARSAW
BUDAPEST
HUNGARY
RUSSIA
GERMANY
AUSTRIA
POLAND
LIBAU
MEMEL
Polangen
Tilsit
PILLAU
KOWNO
WILNA
RIGA
MITAU
Golbingen
Hasenpoth
Tukum
Schrunden
Windau
Talsen
Pilten
Grobin
Luzhow
Popeliany
Triszky
Telscho
Shawli
Radsiwilischki
Ponewiec
Kurszany
Mischkuze
Krottingen
Gursden
Heidekrug
Rossieny
Keidany
Tauroggen
Labiau
Insterburg
Gumbinnen
Kalwarya
OLITA
Suwalki
Lyck
Arys
Rastenburg
Lötzen
Angerburg
Gr. Medunischken
Nordenburg
Allenburg
Wehlau
Braunsberg
Heilsberg
Landsberg
Friedland
Preussisch Eylau
Bartenstein
Rastenburg
Rhein
Sensburg
Allenstein
Bischofsburg
Rothfliess
Wartenburg
Gutstadt
Osterode
Saalfeld
Passenheim
Johannisburg
Ortelsburg
Lyck
Augustowo
GRODNO
Osowiec
Sokolka
Bialystok
Kingszyn
Wizna
Mazenin
Lomza
Ostroleka
Rozan
Pultusk
Plock
Novo Georgievsk
Sierok
Wyszogrod
Costynin
Gombin
Sochaczew
Blonie
Grodzisk
Sochaczew
Mlawa
Soldau
Neidenburg
Willenberg
Friedrichshof
Chorzele
Krukowo
Kadzidlo
Myszyniec
Neu Ruda
Plonsk
Nowogrod
Poreby
Kalno
Strasburg
Thorn
Culmsee
Briesen
Schonsee
Lessen
Graudenz
Marienwerder
Marienburg
Stargard
Dirschau
Elbing
Berent
Mattrin
Oliva
Neustadt
Lauenburg
Stolpmunde
Roschutz
Stolp
Rumelsburg
Baldenburg
Konitz
Tuchel
Schlochau
Czersk
Leszno
Posen
Gnesen
Wreschen
Kazmierz
Ladeck
Konin
Kolo
Turek
Wilczyn
Sompolno
Inowrazlaw
Strelno
Gembice
Raziejowo
Brzesc
Przedecz
Lipno
Racigaz
Sierpc
Drobin
Plonsk
Ciechanow
Makow
Karniewo
Mlawa
Soldau
Neidenburg
Chorzele
Krukowo
Kadzidlo
Myszyniec
Neu Ruda
Plonsk
Nowogrod
Poreby
Kalno
Ostrolenka
Lomza
Wizna
Mazenin
Bialystok
Kingszyn
Sokolka
Wolkowisk
Selwa
Grodno
Augustowo
Lyck
Arys
Rastenburg
Lötzen
Angerburg
Gr. Medunischken
Nordenburg
Allenburg
Wehlau
Insterburg
Gumbinnen
Kalwarya
OLITA
Suwalki
Wirballen
Pillkallen
Stallupönen
Eydtkuhnen
Pillkallen
Schirwindt
Wladislawow
Kubilate
Slowiky
Lasdehnen
Jurburg
Memel
Labiau
Pillau
Königsberg
Tilsit
Ragnit
Russ
Pogegen
Gawry
Kuszarzen
Czeiliszk
Schirwindt
Meschogola
Koshedery
Walingrodek
Miadzhol
Swentsiany
Wilkomir
Pageloski
Wepry
Lebonary
Postawy
Koshiany
Baugelishki
Widzy
Skemiany
Towiany
Widziszki
Rukoine
Osmiana
Smorgon
Wileika
Lebioda
Olkeniki
Soletshniki
Olshany
Gedlinskaia
Woronowo
Orany
Maichinkantch
Radun
Shirmuny
Lida
Inpnishki
Olwje
Zablotchie
Radsiwonishki
Ostrinie
Tstshohohie
Skidel
Mosty
Oshietsiol
Dworshetz
Walowka
Nowogrodek
Nowiny
Derewnia
Nikolaiew
Turshetz
Soershin
Mir
Slonim
Stolowitshi
Zadworsh
Polouka
Caranowitshi
Semoshowa
Sloboda
Podorosk
Mieshewitzi
Kushany
Molowidy
Kanal
Lubushew
Lipsk
Tosow
Sielets
Prushani
Beresha-Kartushka
Ploskinie
Dobroslawka
Pogosto
Lahischin
To Moscow
Strygowo
Antopol
Drogitchin
Doboi
Pinsk
Janow
Matenkowo
Siebo
Diwin
Motchra
Dworcy
Stolin
Shiticzew
Buchticze
Nobel
Wissozk
Dombrowitza
Bereshnitza
Wladimirez
To Kiev
Niemowiczy
Korosk
Czartorijsk
Uchomiack
Neisuchoishi
Opalin
Moszczon
Macajow
Kowel
Kaszowka
Stepan
Kolki
Turzysk
Dorogusk
Krasnostaw
Wajslawice
Skierbieszow
Grabowiec
Grabieszow
Wladimir Wolynsk
Lucko
Rovno
Dubno
Ostrog
Zamosc
Komarow
Bilgoraj
Tarnogrod
Rawa Ruska
Kamionka
Beresce
Szczebrzeszyn
Janow
Sandomir
Klymbut
Zawichost
Opatow
Bogoryja
Madlybrzyce
Annopol
Zolkiewka
Krasnik
Piaszkowice
Josefow
Urzedow
Lublin
CHOLM
Pulawy
Nowy Radomsk
Radoszyce
Kielce
Czestochowa
Wloszczowa
Konopiska
Lublinitz
Wlodowice
Kromotow
Pilica
Wodzislaw
Pyrzow
Stopnica
Pinczow
Sandomir
Opatow
Zawichost
Klymbut
Janow
Bilgoraj
Tarnogrod
Rawa Ruska
Kamionka
Radom
Grojec
Warka
Pilica
Gora Kalwarja
Garwolin
Lukow
Siedlce
Biala
Parczew
Wlodawa
Pischzac
Kodeń
Brest Litowsk
Kobrin
Janow
Pinsk
Pogosto
Lahischin
To Moscow
Strygowo
Antopol
Drogitchin
Doboi
Pinsk
Janow
Matenkowo
Siebo
Diwin
Motchra
Dworcy
Stolin
Shiticzew
Buchticze
Nobel
Wissozk
Dombrowitza
Bereshnitza
Wladimirez
To Kiev
Niemowiczy
Korosk
Czartorijsk
Uchomiack
Neisuchoishi
Opalin
Moszczon
Macajow
Kowel
Kaszowka
Stepan
Kolki
Turzysk
Dorogusk
Krasnostaw
Wajslawice
Skierbieszow
Grabowiec
Grabieszow
Wladimir Wolynsk
Lucko
Rovno
Dubno
Ostrog
Zamosc
Komarow
Bilgoraj
Tarnogrod
Rawa Ruska
Kamionka
Beresce
Szczebrzeszyn
Janow
Sandomir
Klymbut
Zawichost
Opatow
Bogoryja
Madlybrzyce
Annopol
Zolkiewka
Krasnik
Piaszkowice
Josefow
Urzedow
Lublin
CHOLM
Pulawy
Nowy Radomsk
Radoszyce
Kielce
Czestochowa
Wloszczowa
Konopiska
Lublinitz
Wlodowice
Kromotow
Pilica
Wodzislaw
Pyrzow
Stopnica
Pinczow
Sandomir
Opatow
Zawichost
Klymbut
Janow
Bilgoraj
Tarnogrod
Rawa Ruska
Kamionka
Radom
Grojec
Warka
Pilica
Gora Kalwarja
Garwolin
Lukow
Siedlice

SECOND SECTION

The Montreal Daily Star.

PAGES 15 TO 28

VOL. XLVII., No. 205 MONTREAL SATURDAY, AUGUST 28, 1915 PRICE ONE CENT

TEACHING OUR SOLDIERS TO SHOOT

HOW THE MUSKETRY SCHOOL AT VALCARTIER TURNS OUT EXPERT MARKSMEN, DESCRIBED BY CAPT. J. R. BRENNAN, CHIEF INSTRUCTOR



1



2



13



3



14

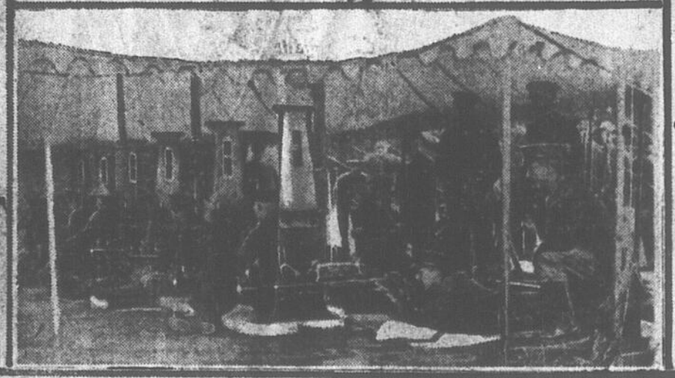


12

11

99

10





7

J. A. MILLAR, PHOTOS



8



14



15

No. 1.—Machine gun practice in sighting and firing. Note the prone position of members of the gun crews not at the weapons.

No. 2.—Recruits of the 60th Battalion learning the manual of arms.

No. 3.—This depicts a later stage in the development of the soldier. Here is shown the men receiving instruction in sighting, from diagram and practical demonstration.

No. 4.—Learning alignment of sights. By means of the tripod mechanism, any tendency to tip the rifle is made noticeable.

No. 5.—Sub-target machine. This shows the instructor at a glance how nearly true a man's shots strike.

No. 6.—Sub-calibre practice. This and diagram 6a illustrate the method by which recruits are taught to handle the rifle before the actual use of cartridges. The iron frame containing the two targets as illustrated in diagram 6a is placed about eight inches from the muzzle of the soldier's rifle as he lies prone. The soldier aims at the upper target and fires. Thereupon a rod discharged from the rifle indicates on the lower target just how expert the man has become.

No. 7.—Soldiers at the ranges firing at No. 1 target.

No. 8.—Lieut. McDonald, of D Company, showing a novice how to set his sights at his first practice.



16

No. 9.—This time Lieut. McDonald is showing recruit the proper way to slip the clip of cartridges into the chamber of his rifle.

No. 10.—Well done! The first target after the men got through with the first practice on the ranges.

No. 11.—The new kind of target used. The lower part is painted brown to represent the earth; the upper part green, to represent background. In the centre is a blotch of khaki to represent a man's head.

No. 12.—A target for snap shooting. A khaki figure representing a man in the firing position comes above the ground for five seconds and then disappears.

No. 13.—Captain J. R. Brennan, chief instructor, getting the result of the range practice by telephone.

No. 14.—After the storm of fire comes the charge. A squad at bayonet drill dashing from its trench to the assault.

No. 15.—The enemy meets cold steel. The detachment having run about forty yards, attacks with its bayonets dummies swung from a wooden frame by ropes. The dummies are bags filled with sawdust.

No. 16.—A hot moment. Realistic practice in bayonet attack and defence of a trench.

(See Page 26 for detailed account.)

FOR WOMEN AND THE HOME

LITTLE STORIES for Bedtime
By T. W. Burgess

AT LAST THE VOICE OF STICKY-TOES IS HEARD.

By Thornton W. Burgess.

(Copyright, 1915, by J. G. Lloyd.)

A cheerful sound it is, my dear,
A voice you've waited long to hear,

It was so long since it had rained on the Green Meadows and the Green Forest, the Old Pasture, and the Old Orchard, that the little people who live there had begun to think that it never would rain again. They had given up looking for Sticky-Toes the Tree Toad in order to try to make him call rain or to do dreadful things to him if he refused. They had hunted all through the Green Forest at least through that part of it where they thought Sticky-Toes was likely to be, and through the Old Orchard, without finding him. Then because it was so dreadfully hot they gave up.



"They'll feel better if they know that it's going to rain soon."

Now Sticky-Toes wanted rain quite as much as any one else. Perhaps he wanted it a little more than most of the others, for he is never so happy and comfortable as when there is dampness in the air. You see he has a skin which is very sensitive to dampness and heat. The first makes him comfortable and the other very uncomfortable. He can always feel the least tiny bit of dampness in the air and that is how he knows before his neighbors do when it is going to rain. Of course that makes him happy and cheerful and he begins to sing "It's going to rain! It's going to rain!" That is why a lot of people have got it into their heads that he actually calls the rain.

Now, sooner or later all bad things come to an end. Sticky-Toes knew this, and each day he hoped would end the terrible heat that was drying up everything. At last one afternoon he felt something in the air. He couldn't have told you for the life of him just what that feeling was like. It was just a feeling, a feeling all over, that was all. But he knew what it meant. It meant that rain was coming before long. It made him glad, so glad that he opened his mouth to cry the news that all might hear and rejoice. Then he closed it again without making a sound. He looked up at the blue blue sky. Jolly Mr. Sun was smiling as broadly as ever and nowhere could Sticky-Toes see a cloud. He looked over in the next tree, and there sat Welcome Robin with wings drooping and looking very, very miserable. He looked down at Johnny Chuck's house and there on their doorstep lay Johnny and Polly Chuck panting for breath and looking very very uncomfortable.

Once more Sticky-Toes looked anxiously at the sky. If I cry that it is going to rain and it doesn't everybody will know just where I am, and they will be so angry that there is no knowing what will happen to me," thought he. "I believe I'll wait a little.

So he waited a little longer and all the time that glad feeling that rain was really coming kept growing. He saw Peter Rabbit come up and throw himself on the ground near Johnny and Polly Chuck, and Peter was panting as if every breath was hard work.

"They'll feel better if they know that it is going to rain soon," thought Sticky-Toes. "I—I'd like to make them feel better. Perhaps they won't believe me, but I guess I'll risk it." Once more he looked up at the sky and it seemed to him that jolly, round, bright Mr. Sun smiled broader than ever. Then he opened his mouth and began to cry:

It's going to rain! It's going to rain!
Although the day is bright and fair.
It's gong to rain! It's gong to rain!
For I can feel it in the air!

Next Story: The Glad News Spreads.

THE PRIZE WINNERS

PRIZES NEXT WEEK.

Prizes next week will be awarded for the best drawing of "still life"—a group of flowers, fruit or other inanimate objects. The following week, there will be awarded for the best essays and drawings on "Battleships." This is at the request of one of the readers. Address Editor Children's Page, Daily Star, Montreal. Write on one side of the paper and draw in ink. Sign name, age, address and be sure to have parent's guarantee of originality.

COMPETITION RESULTS.

1st prize (a silver watch), Patricia Forster, age 14, Kensington avenue, Kingston.

2nd prize (a gunmetal watch), Elizabeth H. Jinley, age 12, 273 Bishop street, Montreal.

3rd prize (a fountain pen), Frances Cookson, age 13. (No address given. Please send address so that prize may be forwarded.)

HONORABLE MENTION.

Lorna M. Ireland, St. Catharines; Georgie Mears, St. Andrews; Ellen Shlakman, Montreal; Lilian Furncombe, Point St. Charles; M. O'Sullivan, Valleyfield; Mayme Fraser, Renfrew; Philip Corry, Montreal; Mary Lothian, City; Symone Martineau, St. Hilaire; Flosaie Dossitt, St. Lambert, P.Q.; Agnes Earle, Notre Dame de Grace, and Elaine Gnaedinger, Westmount.

OTHER CONTRIBUTIONS.

Violet Gillett, Westmount; Margaret Curran, Montreal; Mary Ryplanska, Montreal; Gladys Sharp, Montreal; Grace Wilson, Montreal; Rosebud Barber, Montreal; Sybil Murphy, Ste. Anne de Bellevue; M. H. Watts, Dorval; Clive Rexford, Magog; Juliette Cloutier, St. Ferdinand; George Vallieres, Montreal; Blanche Frechette, St. Ferdinand; Daisy McMillan, Levis; Helen Heggage, Montreal; William Hackett, Montreal; Fiorrie Fritton, Shawinigan Falls; Doris Weir, Westport; Paula Gysler, Montreal; Veronica Stewart, St. Henry; Kathleen Guild, Kingston; Lulu Burke, Cochrane; Margaret Whelan, Montreal; Muriel Howard, Sixteen Island Lake; Hazel Morton, Point St. Charles; Oswald Yates, Cote St. Paul; Madge Winch, Verdun; Alice Gauthier, Valleyfield; Edith Craig, Notre Dame du Portage; Madeline Le Couteur, Montreal; Grace Young, Shigawak; Ralph Gordon, Montreal; M. Jefferson, Montreal; Allan Jordan, Montreal; Mary McKay, Ottawa; Dorothy Rooney, Verdun; Ida Lawson, Rosemere; Grace Macpherson, Lancaster; Freda Pemberton Smith, Drummondville; Constance Greffin, Verdun; Andrew P. O'Connor, Montreal; Muriel Edgar, Brockville; Abraham Rosenswilg, Montreal; Catherine Curran, Montreal.

THE FAIRY CIRCLES.

Second Prize Story.

A small house, weather beaten and old, stood in a grove of trees by a winding river. A lonely river ran by it, and on the porch sat an old woman and a child.

"Yonder in the field I see tiny lights flitting to and fro, see what it can be, Stella; perchance the fairies and gnomes are at their play, but do not let them see you," she added cautiously.

Stella jumped up and ran softly towards the field, but not softly enough to escape the keen hearing of the bearers of the tiny lights, for in a flash it was all dark and Stella crept towards the centre of the field with no one to disturb her. The tiny circles where the grass was beaten down were still there but no fairies. Stella drew back bitterly disappointed. In all the eight years of her life she had never seen a fairy, and now she had so wished she would.

"You were surely mistaken, Grandmother," said Stella sadly, "for all there is now are the trodden circles which have been there ever since I can remember," and she sat down on the porch with a heavy sigh.

"Come to bed now," was all her grandmother said. Stella did not sleep that night, but watched the field anxiously from her window. She was growing drowsy when the faint tinkle of bells met her ears. In a moment she was pulling on her wrapper and tiptoeing downstairs. Softly opening the door she hurried into the field. As she passed through the gate something sharp stuck into her foot and, bending down in the moonlight she saw it was a tiny steel sword. She pulled it out and looked it over. A figure was carved in the wooden handle. It was a tiny man with a pointed green cap, painted green shoes, and a brown suit.

"Brownies!" gasped Stella, and as she spoke a procession wound its way towards her. The leader, a little fellow, was precisely the same as the figure carved on the handle of the sword. There were jingling bells and lighted torches with a great many fairies in the rear. The leader spoke, "Have you got my sword there?" he asked. Stella gave it to him and he asked her to watch them, so she sat down on the grass.

First they went around in rings, then they danced and soon Stella joined in their play. Before they left the leader came to her and said: "These circles have been here, and all these fairies, for centuries, and every night you want to play with us come, for when you are older you will not want to," and bidding her good-bye, the fairies trooped away leaving a light-hearted child behind them.

Elizabeth H. Finley, 273 Bishop street, age 12 years.

MARGARET'S PEN.

August 25th, 1915.
Off 48 Belvedere Road.

Dear Editor:

Thank you very much for the beautiful founten pen, you gave me, for my essay on Canadian Soldier. I am very glad that you were pleased to give me a prize. With many good wishes for the success of the Children's Page.

I am yours sincerely,
MARGARET WALKER.

SUGGESTION FOR PRIZE.

Dear Sirs:

Could not the subject for drawings and essays in The Star of September 11th, be "a battleship," or "battleships."

I am sure a number of the youthful readers of The Star would like this subject.

Hoping my suggestion may receive consideration.

I remain,
JOS. BERRIGAN, Dunedin, P. E. I., (age 14).

LOUISA'S WATCH.

St. Ferdinand, August, 23rd, 1915.

Dear Editor:

Please excuse my long delay in thanking you for my lovely little watch, I was absent a few days, and on my return was overjoyed at finding the "second prize" awaiting me.

Once more thanking you very much.

I remain, your little friend,
LOUISA PIDGEON.

DOROTHY'S PEN.

August 19th, 1915.
Charlottetown, P.E.I.

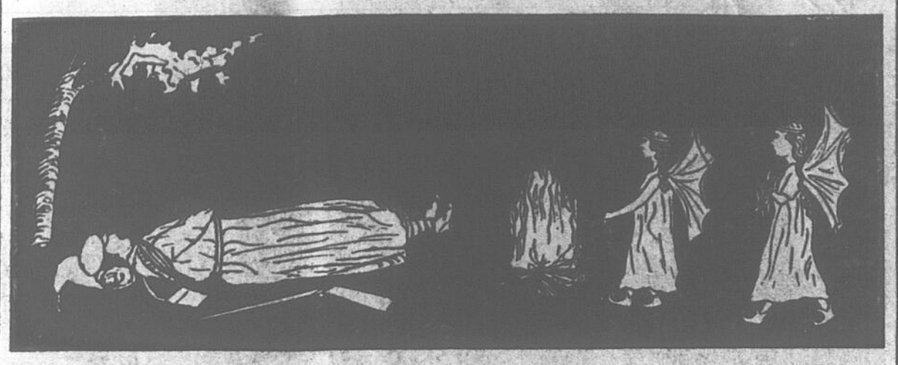
Editor Montreal Star:

Dear Sir—Received your letter and fountain pen safely. Many thanks for the pen.

Yours sincerely,
DOROTHY WINCHESTER.

Birds, in the construction of their nests, almost without exception avoid bright-colored materials, which might possibly lead to the discovery of their place of abode by an enemy.

FIRST PRIZE DRAWING



Original drawing by Patricia Forster, age 14, Kensington avenue, Kingston.

ANSWERS TO CORRESPONDENCE

All correspondence for this department should be addressed to Margaret Currie. All communications must have name and address signed.

WOULD-BE CHAUFFEUR.

Could you please inform me if there is an automobile school in Montreal or Quebec, and if you know the fee generally charged in such schools?

Ans.—There is an automobile school at 69 Osborne street, Montreal, known at the Hill Motor Co. Write there for information regarding fees.

VIVIAN, "W," ETC.

Please read rules at head of column. No question answered unless name and address are signed to query.

WEDDING ANNIVERSARIES.

Can you please give me the names of wedding celebrations, such as wooden wedding, etc. I would like to have them in rotation, if possible.
EDITH.

Ans.—First, cotton; second, paper; third, leather; fourth, fruit and flowers; fifth, wooden; sixth, sugar; seventh, woollen; eighth, India rubber; ninth, willow; tenth, tin; eleventh, steel; twelfth, silk and fine linen; thirteenth, lace; fourteenth, ivory; fifteenth, crystal; twentieth, china; twenty-fifth, silver; thirtieth, pearl; fortieth, ruby; fiftieth, golden; seventy-fifth, diamond.

ENGLISH BULLDOGS.

Will you please tell me through the Star if a British Bull Dog should have his tail nipped. If so, at what age, and where can I have it done; and can you tell me what day of the week these dates fell on: Oct. 12, 1888; Sept. 9, 1890; Sept. 27, 1900.
BEAUTY.

Ans.—(1) The best authority on bulldogs in Montreal is responsible for the statement that English bulldogs should not have their tails nipped nor should they be cropped. Nature should not be interfered with in any way.

(2) October 12, 1888, was Friday; September 9, 1890, was Tuesday; September 27, 1900, was Thursday.

WORRIED MOTHER.

(1) It is better for two young girls to have a chaperon when going to a public dance hall.

(2) Replying to your second question, "What is the difference between a Jew and a Gentile." A Jew is described in the dictionary as a worshipper of God who follows the Mosaic ritual; a member of the Hebraic division of the Semite race; a descendant of Abraham, through Jacob. A Gentile is, among the Jews, one who is not of the Jewish faith; among the Christians, one who is neither Jew nor Christian—a pagan.

(3) I'm sorry I can't suggest a method of keeping two sisters of nineteen and twenty, from quarrelling, nor can I tell you how to keep your ten-year-old son from running after his brother. You should have begun your training when they were babies. If you cannot control your children at their present ages, there is, I am afraid, nothing to be done.

(5) Your fifteen-year-old daughter should certainly go back to school.

ANOTHER JAUNDICE CURE.

I am sending this cure to inquirer for jaundice: Ten cents worth epsom salts, four ounce cream of tartar, and the juice of four lemons. Pour on a quart of boiling water. When cold, bottle and take a wine glass before breakfast every morning. This cured me when all other prescriptions failed.
NO NAME.

A. M.

(1) The list of wedding anniversaries is being published in reply to another correspondent. (2) If you will look in the Telephone Book under "Protestant," you will see the addresses of several homes for Protestant children.

LETTERS FROM RUSSIA.

Can anyone be kind enough, let me know if any letters are arriving from Monastriesch, Kieve Province, in Russia, for I am most anxious to know.
NELLIE GURMAN.

Ans.—If you will inquire at the Montreal Post Office, I am sure they will be glad to give you any information they may have at their disposal. You must remember, however, that in time of war, all mail service is necessarily very unsettled and interrupted.

BLUEBELL.

(1) If the present you received was a valuable one, I would send it back to the man with whom you have quarreled. If, on the contrary, it was just some inexpensive trifle, it is not necessary to return it.

(2) If grass stains are new, washing in naphtha soap and cold water is usually sufficient to remove them. Alcohol also removes a grass stain on white canvas. (3) Clean a white tagal straw hat as follows: Make a solution of one teaspoon oxalis acid crystals to one pint warm water. Dip an old toothbrush in this, and scrub hat vigorously after having brushed all dust out of it.

WORKING AT SIXTEEN.

Do you think it is proper for the mother of a girl of sixteen who is working to allow a boy friend to visit her at the house, or to call for her to take her to the skating rink.

(2) And what should I ask my mother, if I wanted to ask the boy to the house.
PEARL C.

Ans.:—(1) I think, if you are able to earn your living, you should be allowed to receive callers at your own house, or go to the rink.

(2) Surely you can talk it over with your mother, my dear. Ask her if she will allow you to have your boy friends come to the house.

"WAXING TICKING."

Make ticking and turn to wrong side, place on table, take a good hard piece of beeswax, about half or three-quarter pounds, warm it a little, and rub well into ticking, warming every time until all is covered.
ENGLISHMAN.

Ed. Note:—Many thanks. Another reader sent in this information, and also added that the same effect could be achieved by moistening common yellow laundry soap and rubbing on wrong side of ticking.

ENQUIRER.

Suppose you go to see the secretary o fthe Young Women's Christian Association, 502 Dorchester street west. There are classes in so many subjects that you can join for a small sum, and ever so many girls situated just as you are, alone in the city, that I am sure you can find a friend amongst them.

EDYTHE L.

I'm sorry, but our expert on plants says the specimen you sent in is too small for him to judge what it is.

A SCOTCHWOMAN'S LETTER.

Ever since you have undertaken the "Page" I have watched how it has grown, and rejoiced in your success. You are very plucky to stand all the undeserved rebukes so well. I should never be able to. I wish you all good things, and may you be editor of our page for many years, although I don't envy you your task. I read the letter sent in by "Christy," and could not help thinking that we "Scotch" folks had just a "wee grain ower muckle conceit." My husband is an American, very pro-English, with just a taint of Scottish blood in his veins. He evidently thinks with Dr. Johnstone, that "the only good thing in Scotland is the way out." On reading "Christy's" letter I asked him his opinion of the Scottish lassie, as a wife, and this is what he said, "Tell Miss Currie that what I think of one Scottish lassie as a wife is at times unmentionable." So far as I'm concerned, I'm very Scotch, an Edinburgh "lassie," and as I ought to represent a class, I can't pride myself on the result. I hope you can read this, as I'm rocking the baby's cradle with my foot and once in a while it jumps away. Good-night, dear Miss Currie, your name does sound so Scotchie. I'm not really Scottish, now, but British, and very proud of it.
M. W.

Ans.—Thank you so much for your charming letter. I can see you rocking the cradle with your foot and writing—on your knee? Your husband is certainly Scotch in his method of expressing himself isn't he? How the Scotch people do hate to show their real feelings! Don't worry about my feelings being hurt by letters of disapproval. When you are doing work which is in the public eye, you must expect criticism, and if it is fair and just, you welcome it. Letters of that sort are more than counterbalanced by such appreciative tributes as yours.

ECONOMY IN CLOTHES

Last week I discussed the necessity of economy in house-keeping during the war, but many women who are fairly economical housekeepers are anything but economical in buying or caring for clothes.

In all the shops for women, clothes are still expensive—a plain serge coat at $40, hats at $10 to $50, frocks at impossible prices and the moral is obvious. The shopkeeper would not charge so much for his wares if he could not get it. If no-one would buy expensive clothes, the buyers for the women's shops would soon become more moderate in their purchases.

A man who manages a large shop for men's furnishings told me that men had really become economical in their purchases since the war started, but the shops dealing in women's apparel offer no such complaint. We apparently go merrily on seeking our own personal adornment and not worrying about where the money is to come from.

One of the planks of the English Women's Economy League is to buy as few luxurious articles of clothing as possible and to resist all attempts to introduce new fashions. There is also a clause to reduce in every way possible the expenditure on imported goods, and strictly to limit the purchase of everything that comes under the category of luxuries.

The announcement of the formation and objects of the league is signed by the Duchess of Beaufort, the Duchess of Sutherland, the Marchioness of Ripon, the Marchioness of Tullibardine, Countess of Yarborough, Countess of Pembroke, Countess Mar and Kellie, Viscountess Ridley Cornelia, Lady Wimborne, Lady De Ramsay, Lady Islington, the Hon. Mrs. George Keppel, and the Hon. Mrs. Cyril Ward.

One economizes in distinguished company, these days.

A fashionable dressmaker of Bond Street, London, says:

"Women are dressing very simply. Many of my clients are doing war work that demands serviceable day frocks in greater numbers than before; practically no evening dresses are being worn, and in many cases a dainty frock serves for afternoon tea, dinner, and even for an informal dance or theatre party that may follow."

Incidentally, this is a good time to learn to make your own clothes or to at least be able to help a home dressmaker. An ability to make a simple blouse, camisole or set of underware will save you a great deal of money, and in these days of accurate patterns, almost any girl who is skilled with her needle, should be able to make simple frocks, blouses and underwear for herself.

Once your clothes are made you must learn to take proper care of them, for that prolongs the life of a frock indefinitely.

Never put a cloth suit, coat or skirt away without brushing it and recoving all stains. Always put your coat and skirt on hangers. I saw one department store advertising coat hangers, three for five cents, this week, and that is surely cheap enough to enable everyone to have a hanger for each costume.

When your suit has been spotted by rain, sponge all over with a solution of weak ammonia and water, then press with a hot iron over a damp cloth.

Don't put your clothes away torn. Keep an emergency basket with buttons, thread, hooks and eyes, etc; and at the first sign of a rip get out your thimble and mend it. Sort your laundry carefully and mend it before you put it away. Sew on all the buttons, darn all the tares and put on the patches where necessary.

Keep shoe-trees for every pair of boots and shoes and immediately you remove your shoes, put the trees into them. Take a cloth and rub off the dust and polish, if necessary before putting away.

Keep a bottle of pure alcohol on your dressing table and a piece of black velvet in your hat-box. Dip the velvet in the alcohol and go over your colored straw hat with it, if it is at all dusty.

Pull your gloves off wrong side out and then put them back into shape again. The old-fashioned woman always blows into her gloves and pats them into shape before putting them away. Use cotton thread the same color for mending them, and invest in a little glove-darner, which you can buy at the notion counter of any department store.

Never wear a stocking a minute after it showes a hole. Keep a darning-bag stocked with fine darning-wool, darning silks and cottons of all the colors of the stockings you wear and mend the hole or the "Jacob's ladder," the instant it appears.

A liberal use of the mending needle, the clothes-brush, and the pressing-iron will not only preserve your clothes much longer, but will give you an infinitely better-groomed appearance and inspire in you that feeling of being well-dressed, which is to most women a stronger support than a consciousness of moral rectitude.
MARGARET CURRIE.

ECONOMY CORNER

MILK PUDDINGS AND MOULDS.

When making moulds remember that the starchy foods they contain must be thoroughly well cooked. Some people think that as soon as the cornflour thickens it is done, but this is not the case—it must be cooked for at least five minutes more after the thickening.

The grains that go into milk puddings must always be well washed first, as they are fairly sure to be dusty.

A baked milk pudding must be done very slowly in quite a gradual oven.

If your milk is poor put in a little chopped suet or butter in order to improve it. Skim milk with half an ounce of suet added makes quite a nice rich pudding.

IRONING AND CLEANING TABLE

In clearing off the table it will save time if a couple of large fruit baskets are used. Pick up glasses and silver first and put in baskets, then cups and saucers, and lastly plates, etc.

In ironing a large white tablecloth cover large table with several sheets and spread table cloth over these right out flat and iron centre first. If the sides become dry dampen again with cleanwhite cloth.

STEAMED BREAD PUDDING.

Grease a basin, and decorate it by sticking sultanas and cherries cut in half to the greased sides. Cut four ounces of white bread into small cubes. Pour half a pint of milk on the bread, and let the whole soak for a quarter of an hour. Then take the bits of bread out, and put them into the basin. Beat up two eggs with the milk that remains, flavor the mixture with the grated rind of half a lemon, and pour it over the bread. Cover it all over with greased paper, and steam it for one hour. Let this pudding stand for five minutes after leaving the pan before you try to turn it out of the basin.

WHY? Because it is very light, and will very likely fall to pieces. But if you let it stand a little it will steam away from the sides.

DID YOU KNOW?

Did you know that you can use the water you boiled the plain rice in for starching white things?

Or that, if your oven will not brown your pastry as well as you would like it to, you can remedy matters by placing the cakes or tarts on the upper tray, and throwing a little sugar on to the floor of the oven?

Or that mustard is best when mixed with a pinch of salt in water that has boiled and been allowed to cool?

Or that you can save your hands from getting stained if you will let your potatoes soak in cold water with a little soda in it for a few moments before you start scraping them?

Or that your blancmange will gain in both flavor and appearance if you make it with an ounce of butter as well as milk?

Or that when boiling cauliflowers, seakale and other white vegetables you should add two lumps of sugar? This keeps them a nice color.

Or that when making horse radish sauce, it should be mixed with some condensed milk? This, with the necessary addition of vinegar, makes an excellent blend.

Did you?

WHAT GIRLS MAY DO
BY JESSIE ROBERTS

IS THERE A CHANCE IN DENTIST'S OFFICE?

I have had a number of letters from girls asking what chance there is of a good job in becoming assistant to a dentist. One of these asks if it is possible to work up into professional work through office work. Another wants to know if it is necessary to attend a dental school before you can go into an office, and these are various inquiries as to salary possibilities and whether the work is pleasant.

There is plenty of chance to get positions with dentists, for there is more demand for the right sort of girl than there is supply. The dentist wants a sweet-mannered, attractive girl, with enough intelligence to understand him at a word and enough deftness to do her work quickly and precisely.

This work is partly clerical, as she sends out announcements, bills, etc. Then she is expected to prepare the patient, hold instruments, mix pastes and cements, and in time to do a large part of the prophylatic work, though this is not permitted in some states without a license.

A girl cannot become a dentist by working up from office work. She must attend a dental school or college for her diploma. There is, I am told, no descrimination against women in these schools, and many women are already practising dentistry with success.

But any young girl with the necessary attributes who goes into an office knowing nothing of the business but able to learn and willing to work will soon command a nice weekly salary and can easily make herself indispensable. At first, while she is learning her job, she gets five or six dollars a week; later, when she can take the routine work off her employer's hands, she will get eighteen or twenty, and occasionally more.

A BATTLE OF BEAN BAGS.

This is a thrilling game and any number of players can take part. Stand round in a circle, each player about fifteen inches from the next. At a given signal each player throws his bag to his right hand neighbor, at the same time turning quickly to catch the bag which comes from the left. The quicker you throw the more exciting the game. A slow player will soon have a pile of bean-bags at his feet. Now the amusement comes in! The player will probably, in desperation, hurl his pile of bean bags at his right hand neighbor. The latter, anxious to get rid of them will send them post haste to his neighbor and so on. The game ends in wild excitement and disorder.

Of course, if you want to play the game in an orderly manner you can make rules,—for instance, you can arrange that after a player has dropped the bags a certain number of times he is out of the game, so that the player who remains "in" the longest is the winner.

A NEW AND GRACEFUL SKIRT

A Sectional Model That is Simple and Adapted to Many Materials

By MAY MANTON

8762 SECTIONAL SKIRT, 24 TO 32 WAIST

Sectional skirts make an important feature of the latest fashions. This one consists of three straight pieces, each joined to the other beneath the finished edge. It flares most generously at the lower edge, yet with only moderate fulness at the belt. It is an exceedingly fashionable model and also a very practical one both for silk and for wool fabrics. Taffeta is charming so made the wool voile that is to be extensively worn is perfectly adapted to such use, all the fashionable crepes are appropriate, and, indeed, a long list of materials. Here, the skirt is plain, but if liked, each section could be trimmed with banding, or, in place of being simply hemmed, the lower edges could be scalloped.

For the medium size will be needed 7 yards of material 27 inches wide, 5¾ yards 36, 4¾ yards 44. The width at the lower edge is 3 yards and 22 ins.

The pattern No. 8762 is cut in sizes from 24 to 32 inches waist measure. It will be mailed to any address by the Fashion Department of this paper, on receipt of 15 cents.



Price 15c.

Daily Star Pattern Coupon

The price of each pattern is 15c. City readers must call at The Star Branch Office, 43 Union avenue, above St. Catherine street, for patterns. Out-of-town readers will be served by mail. Orders are filled from our factory in New York, and take a week or ten days, for which readers should allow.

For Ladies, give Bust Measurement. For Misses and Children, give age only. For Skirts give Waist Measure.

PATTERN NO.	BUST MEASURE.	WAIST MEASURE.	AGE IN YEARS.
No.	inches	..... inches	..... years. .....
No.	inches	..... inches	..... years. .....
No.	inches	..... inches	..... years. .....
No.	inches	..... inches	..... years. .....

Name, Mrs. or Miss ... ...

Street and No. ... ... Town ... ...

Province ... ...

Address Pattern Department, The Daily Star, Montreal

N. B.—Patterns will not be exchanged. Be sure to fill in correct number and particulars. Out-of-town patrons should be careful to send complete address, clearly written. Send a postal. Stamps not accepted.

In the fashion
By Lillian Young

The fashion centres have decreed that to be truly chic the coat for the autumn and winter of 1915-16 shall be either long or short. Indeed long coats creep downward so fast that already Paris is showing the old redingote models, and also the full-length military coats, which are both useful and attractive.

The coat shown in this pattern may be made longer if it is to be worn as a rain cloak and made of rainproof English wools or of cravenetted cloth. The English goods are better for winter wear, as they are very warm, very durable, and always have a smart appearance. Cravenetted cloth, on the other hand, while very useful, is made with a treatment of rubber, and as this excludes air and evaporation it is not as healthful as materials so woven that only long exposure to the most severe storms could penetrate them with dampness.

The coat illustrated is of the sort that is worn both for dress and semi-dress occasions. It could be made up in broadcloth or velvet, with handsome collars and cuffs of fur or contrasting coloring, such as brocade or silk caracul or velvet, or it could be made of tweeds or any suitable wool mixture for walking and shopping purposes. In one case the coat could be worn with afternoon dresses, while in the latter case it would be most suited to morning or general wear.

Another material which will be used very much this season for coats is corduroy, and this appears in all colors and for all purposes. The nifty evening wrap and the jaunty sport coat both alike exhibit the popular corduroy rib, and most of the colors are strong, such as sulphur and orange yellow, bright pinks, reds, blues, and greens. In evening wraps the shades take on pastel tints, and a general tendency is to use grays and deep brown for hard wear on the street in towns and cities. Country coats are expected to be more brilliant in hue.

With these coats may be worn the new and stunning Italian regimental hat, the Bersaglieri, which has been brought out in Paris for general smart wear during the winter. The real Bersaglieri hat is dark green, with a medium brim and big bunch of coque feathers on the side. The brim rolls slightly, with more of a tip on one side, and the hat is worn with this dip to one side, which is more on the round order, and not high. But American women will not all wear the regimental green. The Bersaglieri hat will appear in all the fashionable shades.



Practical Autumn and Winter Coat.

Another military hat that looks well with a coat suit is also a Paris military creation. It is the Swiss Chasseur Alpine, which is medium large, with a drooping crown and roll upward on one side. It is very becoming. This, as its name implies, is the hat of the Swiss regiment of chasseurs.

THE HOUSE OF QUALITY (Registered)

A Good Reason Why You Should Buy Your Furs Now

There has been no sacrifice in the quality of the skins or any stinting in the workmanship because we are able to sell the high-class "Fairweathers" product at from 20% to 40% cheaper this season than it has been possible to all the years we have been manufacturing and selling fine furs.

¶ Trade conditions in Europe have materially curtailed the demand for furs. As a consequence, great quantities of them have either remained in or have come into Canada, and naturally enough have been sold to the manufacturers at much less prices. Less price for materials means lower price for the product.

¶ So we are justified, and our big stock bears us out, in saying that fine furs never were sold for so little money as they will be this season.

¶ Therefore, now is the time to buy furs, for when the war is over it certainly will be another story.

Write for our 1915-16 Catalogue and Style Book.

FAIRWEATHERS LIMITED
ST. CATHERINE ST., WEST
at Peel Street, MONTREAL
Toronto Winnipeg

THE GODDESS

READ IT HERE NOW—THEN SEE IT ALL IN MOVING PICTURES

Written by GOUVERNEUR MORRIS
One of America's Most Famous Authors

Dramatized by CHAS. W. GODDARD
Author of "The Perils of Pauline" and "The Exploits of Elaine"

Introducing:—Anita Stewart as "The Goddess"
Earle Williams as "Tommy Barclay"

Copyright, 1915, by The Star Co. All Foreign Rights Reserved.

SYNOPSIS OF PREVIOUS CHAPTERS

After the tragic death of John Amesbury, his prostrated wife, one of America's greatest beauties, dies. At her death Prof. Stilliter, an agent of the interests, kidnaps the beautiful three-year-old baby girl and brings her up in a paradise where she sees no man but thinks she is taught by angels, who instruct her for her mission to reform the world. At the age of eighteen she is suddenly thrust into the world where agents of the interests are ready to pretend to find her.

The one to feel the loss of the little Amesbury girl most, after she has been spirited away by the interests, was Tommy. In a few days, however, he found himself living amid luxurious surroundings as the adopted son of Mr. Barclay. Time in its flight brings manhood to Tommy and great expectations to Barclay, who has planned to have Tommy marry into wealth. But Tommy's lack of interest in Barclay's business affairs changes matters. Barclay meets with success in breaking up the match he had really planned. Turned down by the girl, Tommy goes to the Adirondacks to forget the affair. While there he meets by accident, Celestia.

INSTALMENT III.

To rescue the girl who called herself Celestia from Professor Stilliter had been the work of instants and impulse. But what to do next was not to be decided without plenty of reflection. Reflection did not come easily to Tommy, however, especially in the present circumstances. For any train of logical thought upon which he tried to get started was soon interrupted, either by a stolen look at his companion, the necessity of helping her past some rough place, or by some naive question or other which she would ask from time to time.

He could not make her out at all to his satisfaction. At one moment she seemed perfectly sane, at the next completely mad. The only things of which he felt certain were that she was beautiful and good and that she was suffering from some form of amnesia by which her powers of memory had been undermined.

"How long have you known that man?" he asked, referring, of course, to Professor Stilliter.

"Not so long as I have known you, but sometimes I feel as if I had seen you both before. But I can't ever have seen you, can I? You can't ever have been in heaven and I've never been on earth."

"If you were seeing him for the first time why were you afraid of him?"

"For the same reason that I'm not afraid of you."

"And you're not—not a bit?"

"He," said she, simply, "is bad and ugly. You are good and beautiful."

As Tommy guided her through the woods toward his camping ground of the preceding night, he kept on saying to himself: "But there's got to be a show-down soon. What am I to do about her?"

He almost wished that he had not taken her away from Stilliter, but had instead stayed with them, dogged their footsteps from place to place until he was sure that the girl was in no real danger from the psychologist. Indeed he was in a state of great mental perplexity, and at the same time there was a novel and romantic quality to the episode that he could not but enjoy.

"If only," he thought, "I might play around with her for the rest of the day and then turn her over to her proper guardians and have no further responsibility, I'd ask nothing better."

They came to a black pool of rain water. Before Tommy could prevent, Celestia had stepped upon the surface, as if upon a solid pavement, and gone in above the knee.

She gave a little cry of amused astonishment.

"Why it's—it's"—she cried.

"Yes," said Tommy, "it's wet water. You appeared to think it was a boardwalk. But never mind, you'll soon dry out. Don't they have water in heaven?"

"Of course, but not black and still like that. In heaven it's all alive with rainbows in it."

"They speak English in heaven?"

"Oh, yes, and French and Italian and Spanish and German and American and all the others."

"Can you speak them all?"

"Of course. What good could I do on earth if I couldn't talk to the people?"

"Just what good are you going to do?"

"I'm going to tell the people to be better and not so foolish, and they are to do what I tell them."

"That's a splendid idea," said Tommy, feeling that it would be best to humor her, "and then what?"

Then? Why, when I've made everybody rich and happy I'll go back to heaven, of course, and be happy, too."

"Are you unhappy now?"

"No; not unhappy, but if I were back in heaven I wouldn't be all wet and muddy and hungry and thirsty, would I?"

"Of course you wouldn't, you poor child," said Tommy, "but soon we'll be at my camp and then I'll hustle around and make you comfortable."

"And I feel as if my face were on fire, too," she complained.

"Feverish," thought Tommy with dismay. And then he said:

"Stand still a moment and let me look."

He noticed for the first time the extraordinary whiteness and delicacy of her skin. It was as if she had always been veiled from the sun.

"You're getting sunburnt," he said with concern. "That's what's the matter."

"Oh, the sun!" she cried. "The sun! Do show it to me! I've heard so much about it."

"Isn't there any in heaven?"

"How you talk; why, heaven is so far off."

"Well," said Tommy, pointing, "that's it!"

"That!" exclaimed Celestia—but she could not look the sun in the face for more than a fraction of a second.

"That!" and she burst into laughing. "Do you know what I thought that was?" she said.

"What?"

"Why, I thought, of course, that that was the gate of hell. And, so that's the sun, and it's burning my face?"

She touched her face with her fingers and then looked at their tips as if expecting that the burn had some off on them.

"I've got some stuff at my camp that will take the burn out," said Tommy. "Look out for that green stuff. It's got thorns."

They began to climb the eminence on which Tommy's camp was perched, and with every step Celestia showed increasing fatigue. He walked a little behind and at one side, now helping her forward and upward with an occasional touch of the hand between her shoulders and now with a steadily maintained pressure.

"Of course I'm not used to walking," she said. "I'm sorry. I suppose I'll get used to it."

"If you are determined to push on to New York you will," said Tommy.

His quick ears caught the sudden appetizing chuck of a partridge.

"Let's see if we can get that fellow!" he exclaimed. "You sit down and rest yourself, Celestia. Nobody hunts much in these woods and the birds are tame as chickens."

But Tommy's first move was really the opposite of a move, for he stood as still as he could and listened. Now a partridge or a ruffed grouse, if you give him his right name, is a born ventriloquist.

First the partridge clucked to the right of Tommy, then to the left; then in front of him, and then back of him. Tommy walked a few paces and once more stood still and listened. This time the clucking came from directly overhead, and Tommy looked upward in the dense branches of a young spruce tree, and after so looking for a few moments suddenly smiled. And although she did not know what Tommy was smiling at Celestia smiled, too.

She sat down and leaned against the stem of a birch, her breath coming and going quickly, her great eyes following every movement that Tommy made.

Having located the partridge, Tommy "assembled" his trout rod, and, with the end of the line, made a running noose. Then he began very quietly to poke the rod up among the branches of the spruce tree. An interested clucking attested to the fact that more eyes than Celestia's were on Tommy.

Tommy, his right hand clasping the butt of the rod, his thumb breaking the reel, reached gradually higher and higher until his arm was extended to its full length. He added a few inches to his reach by standing on tiptoe. But even this was not enough. So Tommy bent his knees a little and then jumped.

Before his feet regained the earth a frightful squawking and flapping arose in the spruce tree, and then there was dragged from it what looked like a pinwheel going at top speed.

Hunger is the most cruel tyrant in the world. Tommy's thumb sought and found the base of an egg shell; there was a sharp scrunch, one last wild whistling of the pin-wheel, and then there was one cock grouse the less in the North woods.

But Celestia looked pained now and troubled.

"It has wings like an angel," she said, only darker."

Tommy was just going to say: "It's got whiter meat than an angel," but stopped himself in time, and changed to:

"Even people who come here to make the world better, Celestia, have to eat."

And he slipped the dilapidated bird into his pocket.

A few minutes later they reached Tommy's camp, and after he had given Celestia a cupful of spring water he cut fresh balsam boughs and made a thick mat for her to rest on, and rolled his coat and some other odds and ends into a pillow, so that she could watch him make the fire and do the cooking.

In the midst of this he remembered that she was suffering from sunburn, and he made her bathe her face in a lotion that smelt of camphor and nitre, and which burnt a little, and then felt cool.

For lunch they had tea, biscuits (one of Tommy's most lamentable culinary failures) and the partridge. Cooked, he no longer looked like the victim of murder, but very beautiful and appetizing.

Celestia ate her full share, and then lay back on her balsam boughs and watched Tommy fill and light a pipe.

"Why do you do that?" she asked. "Wasn't the partridge cooked enough?"

Tommy narrowed his eye at her and for some moments didn't answer. Then he said: "I don't know what to make of you at all. First you say you come from heaven and act as if you did; then you talk and act like a regular girl; then you pretend that you never saw a man smoke before. And then—what are you trying to do to me, anyway? Is that really the only dress you've got in the world? Do you always wear a golden band around your hair, with stage jewels in it?"

And then suddenly a light dawned on Tommy, and he smote his thigh in applause of his own cleverness.

"I know what you are," he said. "You're the queen of the movies. You're up here staging a show, and you got bored and let me run off with you for a lark. Professor Stilliter has had something to do with the scenario. The heroine is supposed to be a little looney. That's you, Celestia—and you're practising all the time on me. Well, thank heaven, it's only acting. Why, I really thought you were mad as a hatter!"

"No," said Celestia, "I'm not in the least angry. But I'm sure I don't know what you mean, but I like you when you get excited and talk fast and your eyes smile. It rests me."

Tommy shook his head at her and smiled reproachfully.

"You can't keep on fooling me," he said. "Come, now, what's your real name?"

"Celestia," she said.

"All right, if you don't want to tell me yet; it will keep, it's bound to. But tell me, then, are you"——he hesitated and blushed, "are you really like I know you see I'm rather crazy about you. You're not Mrs. Somebody or other, are you?"

The embarrassed smile froze on his lips. He leaped to his feet and stood listening. Faint and clear, sounding cheerful rather than ominous, there rose to them from the valleys below a baying of dogs. Tommy had gone once with a posse of deputy sheriffs to see how a murderer is hunted down with the bloodhounds. Whole scenes of that pursuit flashed through his mind, and he knew that the baying, which now sounded in his ears, was not that of deerhounds running out of season, but of bloodhounds following a human trail.

He climbed swiftly to the top of the Hub and stood listening, his field glasses glued to his eyes.

That there would ever by any difficulty of evading such a man as Stilliter in the North woods had never occurred to him. He had pictured Stilliter a man of resource in a laboratory or as a dissecting room with an insensible guinea pig staked out on the operating table, but not out of doors. The man was fat, unhealthy white and appallingly near-sighted. That such a man could be so hot upon their trail had about it a sinister quality that brought Tommy's heart into his mouth.

A glimpse of two bloodhounds and four men, one of whom was Stilliter and another a full-blooded Indian, crossing an open space, recently crossed by Celestia and himself during their unhurried escape and in the same direction, brought Tommy down from the Hub in a great hurry.



Top.—Tommy guides Celestia to the island.
Bottom—The Professor and his Indian comrade spy on the couple.

As for Celestia—well, she couldn't be a movie actress; no movie actress playing truant would be hunted down with blood-hounds, and he felt that she must be accounted for upon some other hypothesis, but later when there was more time.

Meanwhile there was nothing to be thought of but instant getting together of such things as might prove most useful and flight.

"We've got to beat it, Celestia," he said. "I'm sorry, because you are tired, but that man" then by encircling his eyes with his hands he indicated Professor Stilliter's eye-glasses—"is after us."

She rose obediently to her feet. "I don't know why he wants to catch you," said Tommy, "and either you don't know or you won't tell. But you dislike him, and you're afraid of him, and that's enough."

A kettle, a frying pan, salt, tea and matches rolled into a blanket and strapped to his shoulders, his field glasses, axe and fishing tackle were about all that Tommy could carry and make speed under. Especially if he had to help Celestia over difficulties. His rifle he abandoned. It would be better, he thought, to be unarmed than to attempt with a light twenty-two to oppose repeating rifles of heavy calibre. And furthermore, Tommy, though prepared to stand up for Celestia's rights and to fight for them, was not prepared to kill anybody in an affair which was entirely a mystery to him.

They were soon under way, following the higher ground, where the granite outcrippings neither received any impress from their feet, nor long held the scent of the leather soles. But the crests of the ridges were not all granite, and Tommy knew very well that in places they were making what of footprints and bent and broken branches which an Indian will read as casually as a commuter reads his newspaper; and which, aided by bloodhounds, he will follow as easily as small boys follow a procession through a city street.

That broad reaches of unbroken granite would occasionally baffle their pursuers was all that Tommy could hope for. He counted on these bafflements for making up for the difference in speed between men and dogs, traveling light, and a girl already too tired and utterly unused to the woods.

He had at first only a vague idea as to just what part of the wilderness he would take her, but gradually his mind cleared up on this point and he became occupied with the problem of getting to that place by a route which their pursuers would find the most difficulty possible in following. He had hopes, indeed, of throwing them completely off the trail.

They turned a little more to the westward, and began to descend from the high ground. The baying of the hounds at this time seemed if anything a little closer.

"Where are we going?" she asked suddenly.

"We're going to hide on a little island in a deep lake, Celestia. Even if they find out that we are on it they'll have trouble getting to us. Very few sailors and fewer woodmen know how to swim. I used to fish in that lake a lot, and I've an old dugout hidden on the shore, and there's the remains of a hut on the island. And I left an old moth-eaten buffalo robe and a blanket there only last Fall. If there's anything left of them they'll come in mighty handy, I can tell you."

They came to a broad, shallow stream that flowed brightly under an arch of dark foliage. "Here's where we begin to make trouble for them," said Tommy. Holding her elbow with his free hand, to keep her from stumbling and falling, Tommy led Celestia to the middle of the brook, and then they waded down it for upward of a mile, as if it had been a winding road, and only left it when the rocky nature of the country through which it was passing offered them an opportunity of so doing and leaving a minimum of trail.

All at once Tommy realized that a great silence had fallen in the forest. And he knew that at last the bloodhounds were in difficulties, for they had ceased to bay.

The oftener Tommy helped Celestia through, over or under some difficulty of the wilderness, saved her from being torn by brambles and encouraged her with his voice, the more infatuated he became with her.

Mary Blackstone's image could be recalled only by an effort of memory. And yet it was only a few days since he had fancied himself in love with her! He confessed this to himself more than once, and could but feel ashamed and sheepish. How long would it be before he fancied himself in love with Celestia, after how long a separation would he discover that he did not love her in the least? He had no stability. Was he never to have a serious purpose in life? Love? Even hate?

All of a sudden they caught glimpses of blue water between the tree stems, and in a few moments they saw before them and below them a lovely lake with densely wooded shores and in its midst a densely wooded island.

"Oh!" exclaimed Celestia. "But this earth is beautiful."

"Remind you at all of Heaven?" asked Tommy, a little mischievously.

"Not in the least," said Celestia, and as if she did not wish to discuss the comparative beauties of the two places. "Is that our island?" she asked.

"We'll be hard to find," said Tommy; "and now the work is almost all over."

They descended the narrow strip of land which divided the lake from the forest, and here Tommy told Celestia to sit down and rest while he hunted for the dug out and got it into the water.

He returned in ten minutes, paddling quietly, and found Celestia playing with the sand as if she had been a little child. Her eyes were bright with animation, and she had gotten sand on her forehead and in her hair. Perceiving Tommy, she closed a double handful of sand into the air, and as the sunlight caught the myriads of bright surfaces, she cried: "What is it? Oh, what is it?"

"Sand," said Tommy.

"Sand," cried Celestia.

"Didn't you ever play in the sand when you were little?"

"I used to play with diamonds and rubies," said Celestia. "Oh, but this is wonderful. See, you can write in it and draw pictures. Look, I am making the man Stilliter."

And, indeed, with her forefinger for pencil, she made an excellent caricature of him.

"Who taught you to do that, Celestia?"

"An angel," she said, simply.

"Well," said Tommy, "I've heard of people who could draw like angels—but —oh, Celestia, aren't you a little tired of playing this heavenly origin business on me? I don't take any stock of it."

She looked at him with a sudden grave wonder.

"When I tell you that I come from Heaven, you don't believe me?"

"Why, Celestia," he said, meeting her gaze with equal gravity, "you're just a regular girl. Why there's blood on your cheek, where a deer fly has bitten you"——

"You've got to believe me," she said, and it seemed to Tommy she was trying to master him with her eyes.

"What are you trying to do to me?" he said. "Hypnotize me?"

And then he laughed, and looked so brown and handsome and good natured that Celestia had to smile at him.

"Now, Celestia," he said, "I'm going to take you for a boat ride. But you've got to sit still—mighty still. You pretend that you're back in Heaven listening to Israfel accompanied by the Spheres."

But she spoke with a sudden sternness that made him very uncomfortable.

"Is there no reverence left on earth? No faith? It's high time that I came."

He helped her into the dugout, his eyes on the back of her head, enamored with the way her dark, strong hair met her straight, white neck, and as he paddled he kept saying, "Who the deuce is she, and what the deuce is she?"

And to these questions he could not find any answers that were altogether satisfactory.

Just as they were landing on the island there came to them once more, faintly, and from far-off the baying of the bloodhounds. Celestia gave Tommy a look full of anxious appeal.

"Don't be afraid," he said. "They are miles and miles from here."

So they were. All of them. Stilliter, the guides, the hounds, and the Indian who rejoiced in the name of Old Man Smells-good, which if it referred to anything about him except his ability to follow a trail was an inappropriate name. They were all there, several miles away; but Old Man Smells-good was in the head of an exceedingly tall pine, which overtopped the rest of the forest, and from which the view was exceedingly fine and expansive. Old Man Smells-good had a pair of eyes that resembled a pair of telescopes. He could see anything that was in sight.

"See anything?" Stilliter called up to the Indian.

"No see a damn thing," answered the Indian without changing his expression. As a matter of fact, by miracle of optics, he had just discovered Tommy helping Celestia ashore on the island.

Smells-good dismounted the tree and stood shaking his head.

"No see any damn thing," he said. "Dog no good. Smells-good he think a little. Think up where um moss likely to go."

The old fakir. He seated himself upon his heels, filled and lighted his pipe, and closed his eyes as if in deep thought. Stilliter began to show signs of impatience, but one of the guides said:

"Better leave him alone; he's got a hunch, likely as not."

Not until he had finished his pipe did Old Man Smells-good give any signs of what had been going on in his head. When he rose to his feet, he said simply. "We find um soon," and started off in the direction of the lake.

Fifteen minutes later he knelt suddenly and appeared to bury his long, hooked nose in the ground. He rose after a moment's sniffing and said: "Me got um, sure." Then he ordered one of the guides to remain behind with the dogs.

And then he went forward, pretending to follow a trail, pointing to marks, which the other couldn't see, for the simple fact that they didn't exist. Listening, pretending to hear sounds that couldn't be heard, sniffing, kneeling, and poking his long nose into the ground. Once he poked it into a ground hornets' nest, and had a narrow and undignified escape from being badly stung.

He led them to the shores of the lake, and pointed quietly across at the island. Even Stilliter could see a pale column of bluish smoke coming from among the trees.

"Blimbey, swim over," said Old Man Smells- good, "for two dollars. Fetch dug-out. Better wait till dark."

And they waited till dark. Then Old Man Smells-good, having been definitely promised an extra two dollars for the wetting, stepped forth stark naked, except for a newly filled pipe, and slipped quietly into the lake.

Meanwhile, with Tommy and Celestia all had gone well. Tommy's old camp was less dilapidated than he expected. A few balsam boughs had made the rotten roof sound above and sweet beneath. Celestia had had a long rest, and then she had followed Tommy along the shores of the island, while he fished. Finally, Tommy's long casts were rewarded. He hooked a fine trout and began to draw him strongly toward the beach. In her excitement and eagerness to help, Celestia ran into the shallow water, stepped in a deep hole, and, falling forward, was for the moment completely submerged.

Laughing and scolding, Tommy pulled her out and literally ran her back to the fire. Steam was soon rising from her wet clinging robe, but since the fire could only warm one side of her at a time, and since the chill of evening had begun to set in, she shivered, and now and then her teeth knocked together.

"Celestia," said Tommy, "you better take that dress off and let me dry it."

To the young man's horror, he had hardly finished speaking before Celestia had slipped the robe from her shoulders.

"Hold on! Don't," he cried. For he had seen quite enough to realize that underneath that robe there was nothing whatever—but Celestia. She looked at him, puzzled and wondering.

"Don't be in such a rush," he said. "You wait."

He went into the little hut and brought out the buffalo robe, which he had left there. It was very much the worse for wear, but huge and warm.

"Now," he said, "you take that off and put this on."

Then he turned his back and walked swiftly away.

"You sing out," he called back to her, "when you've changed." And he walked at a distance, frowning and laughing, until he heard her calling to him.

"Are you angry?" she said. "What did I do?"

"Nothing," said Tommy, "but, you see, on earth, young ladies don't take off their clothes when young gentlemen are looking at them. It's just the custom, that's all. It's considered very bad luck. Of course, I've never been in heaven"——

But Celestia did not encourage him to speak lightly of heaven. And he dried her theatrical white dress, and made shift to iron it with a smooth hot stone, and watched her from the corner of his eye, and thought how charming she looked, even in that bulky, clumsy buffalo robe.

After supper they sat for a long time by the shore and watched the stars grow brighter and brighter, and as the moon began to rise, dimmer and dimmer. They were happy at being together, spoke in low tones and Tommy answered many questions about the affairs of the earth.

"But, then, of course," said Celestia, "you are wicked."

"I?" exclaimed Tommy. "I like that! What do you know about it?"

"Of course, if you are not a man"——

"But I am," said Tommy. "Is that why I'm wicked?"

"There couldn't be a better reason. If you are a man you are wicked, sinful, greedy and covetous of what belongs to other people."

"That's only a judgment of men in general that has been handed to you all ready-made. But use your own judgment, not somebody else's. Since you've known me have I done one single thing to make you think I'm wicked?"

"No, you haven't," said Celestia, "but that makes it all the worse. It—it smacks so of hypocrisy."

Tommy laughed aloud, thinking that she was joking. But he ceased instantly when he saw that she was not.

"Celestia," he said, "don't for a minute think that I'm pretending to be good. But wickedness is different. If I were wicked it wouldn't be safe for you to be with me. But as things are you'd be safe as long as you wanted to be safe, and afterwards, probably. In my opinion very few men—even murderers and wife-beaters — are really wicked. For the most part they are just unintelligent."

"Exactly," said Celestia; "and there is nothing wickeder than that."

"It was more fun talking about happiness," said Tommy. "Suppose we forget the world. Now, you are not going to New York to work yourself to the bone for other people. You're just going to stay on with me in the good, clean woods, and be worked for and made much of. "We'll just go on and on through the woods, camping at night by pretty lakes and brooks"—

He looked her very earnestly in the eyes and sang in a clear, quiet voice, with a kind of gallant tenderness, those great lines of Stevenson's, beginning:

"I will make you brooches and toys for your delight,
Of bird song at morning and star shine at night,
And I will build a palace fit for you and me
Of green days in forests and blue days at sea."

"What is that?" said Celestia, when he had finished.

"That," said Tommy, "Why, don't you think it's a sort of hymn?"

After that they were silent for a little.

Then Tommy said: "Are you warm? Are you comfortable?"

She nodded.

Then very softly:

"Celestia," he said, "Are you happy?"

"I don't know," she said. "Can you be happy when it isn't right for you to be happy? It isn't right for one to be happy, because other people aren't."

"I am," said Tommy. "At this moment the sufferings of others don't get me. You see, I have to be shown. Suppose at this moment the entire population of China, having eaten immoderately of contaminated rice, was dying of fits. I wouldn't care. I wouldn't even know. Celestia, if you stayed long enough in the woods, don't you think maybe you'd forget all about heaven and your mission to earth, and be content to be happy? Listen. Once in my life I was really happy. I was a little boy; she was a little girl. If she'd grown up she would have looked like you. Perhaps that's why I'm so happy to be with you. She and I were always happy when we were together or looking forward to being together. Then one day she went away, Celestia. She went to heaven, they told me. And for a long time I was terribly unhappy."

"But you ought to have been happy," He shook his head.

"If I could have gone with her, perhaps."

"But in heaven she is blissful always."

"But I haven't been. When some one you love—dies"—

"There is no death."

"There are separations that seem to us humans to be a mighty long time, then," said Tommy.

Celestia sighed.

"But I'm happy with you," said Tommy, because I can almost imagine that you are she—grown up. I'm going to pretend that you are she. That she is my angel they've sent back to earth to make us all better." And he smiled very tenderly upon her.

"But, Celestia," said Tommy; "if you insist that this world is so unhappy, tell me this: Why am I perfectly happy? I'm not good. I'm not sensible. I've never done anything noble or self-sacrificing. And yet behold me; happy as the day is long."

"And I'm happy, too," said Celestia, smiling.

"You're happy," he said, "because you feel perfectly sure that you are going to make everybody else happy. But that's not why I'm happy. I'm happy because I'd rather be right here than anywhere else; because I've had a good supper, after plenty of exercise; because the night smells of balsam, because the moon is shining, and because I've got a delightful companion."

"All these things make me happy, too," said Celestia, "but they wouldn't keep me happy for long."

"No?" said Tommy, somewhat chagrined. "If these things are enough, why want more?"

"Why," said Celestia, "after a while I'd get thinking about people who haven't delightful companions, and for whom the moon isn't shining; I couldn't rest then until I'd gone to them and tried to make their lives easier and their hearts stronger and (here she laughed softly) their heads fuller of sense."

"It would be the opposite with me," said Tommy; the longer we stayed here the less I'd get thinking about other people and the more I'd get thinking about us. Every mortal man, I suppose, has his conception of heaven (he pulled luxuriously at his pipe), and this is mine."

After a while Celestia became sleepy, and then she slipped her hand into one of Tommy's and leaned against him and laid her head on his shoulder. It was as if she had been a little child. Tommy was deeply moved and touched, and at the same time the close physical contact began to trouble him, to frighten him. He spoke, and it seemed as if with his voice he was trying to lift a weight.

"You poor baby," he said, "you're dead tired. It's bed time."

He rose a little roughly, and helped her to her feet.

When they reached the little hut, Tommy said:

"Now, you turn in there and make yourself comfy. Good night."

Tommy stood looking at the fire. He stood for quite a long time in a deep reverie.

In his hiding place close at hand, no word or motion had been lost on Professor Stilliter.

(To be continued.)

The New Economy of the Empire: The Home and the Individual

(From the London Daily Telegraph.)

We are entering a changed world, and the sooner we adapt ourselves to the new conditions the better for our pockets, our peace of mind, and our physical comfort. What the nation really needs is a band of Missionaries of Economy, going up and down the country preaching, with knowledge, persuasion, and eloquence the virtue of saving. Something of the fiery spirit of the revivalist is required in our midst, showing us the way to economic salvation as individuals, as communities, and as a nation.

We simply cannot go on living as we have been. It is not a question of choice. Arguments for and against compulsion for this or that purpose may be bandied about, but with reference to this question of expenditure they have no bearing, for in due course unconquerable forces will apply irresistible coercion. Though we may throw some portion of the burden of the war—probably a very large one—on posterity, we cannot by any means evade our own heavy responsibility unless we are content to emulate the example of Turkey, and that means bankruptcy and ruin for all. The mere annual charge for the war debt, apart from any effort which may be made to repay part of it from year to year, will mean an addition to our present scale of taxation far more considerable than is generally understood. Our national expenditure will be higher probably by 50 per cent.

AFTER THE WAR, WHAT.

We are living today under the shadow of increased and possibly new imposts. What is the position? In the first place there will be a "slump" from the present artificial war prosperity. It may be postponed some time after the conclusion of peace, but it will come. Incomes will tend to fall. But, that is not all. Simultaneously expenditure will be in an upward direction, apart from the load of taxation which will have to be carried by each of us. All commodities will for some time to come, be costly.

When the war is over, when the guns are silent and the rifles have been laid aside, we shall be called on to face a new battle. In thousands of homes a long contest will have to be waged against waste and extravagance. A new routine must be inaugurated. The Government must set an example; the local authorities must curb their activities, and they can do so in a score of ways without injury to the community; householders in every part of the country must make economy their study, the richest setting an example to those less fortunately circumstanced.

The crisis through which we are passing has cast down many barriers. There is one misunderstanding that must be removed, and that is that everyone can spend what he likes without injury to his neighbor, and even with some advantage. In the new economic conditions, it must be recognized that thrift is imposed on all as a duty to the State. All the joy cannot be trampled out of life, if only for the sake of the children, but a wise restraint must be shown in personal and domestic expenditure. The word "must" is used advisedly, because there will be no alternative. Those who organize in advance of the economic crisis will suffer least, but on all will fall the results of the present tragic destruction of wealth, which is converting a large area of Europe into a wilderness instead of a paradise. We dare not pause to consider all that might have been done with those thousands of millions to benefit the human race; we are confronted with another picture, painted mainly by the amateur brush of one wilful man, the German Emperor, and it is useless to think of the might-have-beens.

WHERE WOMEN CAN HELP.

When the Government and local authorities have carried out programs of economy—and in this matter the pressure will be valuable—the main saving of the nation must be effected in the homes. In this campaign goodwill and cheerfulness will count for much; otherwise little can be done without discomfort and distress of mind. Domestic expenditure is for the most part under the control of women—mistresses and servants. There is great scope for economy in most houses. It must be recognized that household economy is also national economy, and that luxury and waste are opposed to the highest interests of the race; the former because it means the diversion of labor from more fruitful channels, the latter because it leads to the destruction instead of the preservation of the limited resources of the nation. We must become more modest in our requirements, and, so far as that is possible, every day must become an "All-British Day," after the fashion which was being introduced by our traders shortly before the war burst upon us. In this movement women can assist. They can also do much by familiarising themselves with food values. English cookery is not distinguished by its economy in the use of cheap but nourishing materials; in that respect it does not compare favorably with that of our friends in France and Italy. But the main consideration to be kept in view is that we are achieving a victory, and we must all, in our several ways, help to pay for it. We cannot afford to be defeated, so, whatever our stations, we must learn how to bear the changes which success will impose upon us as a people.

FRAE AULD SCOTIA.

Special to The Montreal Star From Our Own Correspondent Resident in Glasgow.

GLASGOW, Aug. 14. — Ye wadna think by some o' the news frae different pairts o' Scotland that there was a war on. The Government hae said that we should save a' we can, on meat, an' claes, an' holidays, an' a'thing else; an' that public bodies shouldna gang in for big plans in the way o' improvements. Maybe public bodies are keepin' back a' their great ideas for new harbors, an' waterworks, an' sewage works, an' gas works, an' a' the rest o' the things that Toon Cooncils are aye squabblin' aboot; but I haena yet met ae man wha has cut doon his grocer's, or baker's, or butcher's or tailor's bill just because the Government asks us to save up to pay for the war. Each man thinks it's a gran' idea—for the ither man—an' then gangs awa' an' orders his usual, whatever that may be. For, ye see we hae a sublime faith in the ability o' the country, no only to beat the Germans, but to pay for the war—or mak the Germans pay for it..

Some o' the big public bodies are really doin' somethin' in the way o' savin'. Glasgow has the permission o' Parliament to mak a big new piece o' harbor, for berths for the biggest Atlantic liners that come to the port, an' a great big dry dock as weel — the biggest in the country maybe. But it isna daein' anything. Then Leith has permission to turn a' the sea atween Leith West Pier an' Newhaven into a big harbor for trawlers an' ither kinds o' fishin' craft, but, like Glasgow, it is daein" naethin'. Dundee has plans for extensions an' improvements, an' it is only makin' what alterations are needed to keep business gaun. Aberdeen is to mak new waterworks, but again the plans are held up "for the period o' the war," as the papers say.

SOME LESS SAVING.

Some o' the wee places arena sae economical — maybe because they think their little bit wadna gang far anyway in the thoosand millions that the war is to cost. Eyemouth, for example, is spendin' some £4,000 on its harbor—deepenin' an' widenin' sae as to mak room for fishin' boats. They got £3,000 frae the Government (they maun hae got the promise afore the war started) an' they expect soon to hae room for sae mony boats that Eyemouth will be the biggest fishin' place sooth o' Grantoh or Austruther. Sae lang as the war is on there winna be muckle fishin', but the folk o' Eyemouth are far frae bein' doonhearted. They believe the Germans will be beaten soon, an' they are gettin' ready for the time o' prosperity that—they think—will come after the war is over.

CANAL HARD HIT.

Speakin' o' the fishin', the Caledonian Canal is feelin' the war badly. The spoilin' o' the fishin' by the regulations laid doon by the Government, an' by the danger o' the boats bein' sunk by German submarines, has had a bad effect on the Canal. Fewer steam drifters an' sailin' boats passed frae east to west, an' frae west to east, an' fewer tourists did the Hielan's, and sailed frae Fort William to Inverness an' back. The income was less in the past twelve months by £306 than it was in the year afore. This disna seem muckle, but on a business like the Canal, the total income o' which last year was £9,669, it means a lot. For the Canal needs a' it can mak to help it pay its way, an' another year o' war will hit its purse still mair.

Still speakin' o' fishin', the folk in different East Coast districts hae been at the Scottish Fishery Board aboot the watchin' o' the coasts. Their idea is that unemployed fishermen could dae war work o' this kind, an' sae relieve the regular coastguards for ither duties. No only are there coastguards actin' as sentries an' watchmen; but in some o' the districts there are Territorial soldiers. This does seem oot o' place, especially when Kitchener wants a' the men he can get for the regiments that he is trainin' to gang oot to France, an' Belgium, an' the Dardanelles. The fishermen are over auld to enlist, but they are strong, active men, an' they've spent a' their days starin' at the sea, an' learnin' hoo to pick up ships on it by day or nicht. The ordinary person wad think they wad mak the best possible coast watchers. But the Government can only reply that they dinna need mair men just at present, but will "keep the fishermen in view if vacancies arise." Sae there we are. Meantime the fishermen hae lost their ain trade, an' want to help in the war, an' canna get anything to dae.

CAPTURING TRADE.

We are daein' a little in the way o' capturin' German trade, but no sae muckle as we were thinkin' o' daein' nearly a year ayne, when we made a great fuss over startin' new factories here an' there, an' daein' mair work than e'er we did, an' work o' a kind that Germany had made its ain. But we haena got mony new factories yet, an' we are comin' roond to the opinion thet we hae plenty on han' in the job o' fechtin' the Germans in France an' Belgium, without tryin' to fecht them in the way o' trade at the same time. The only really serious attempt I min' o' is the plan for startin' a toy factory at Motherwell. Lady Hamilton o' Dalzell is a director of the new company, an' amang its supporters are the Provost an' "a number of local merchants and educationalists." Lord Hamilton o' Dalzell has granted a site for the factory, an' the directors propose to employ disabled soldiers an' sailors an' the dependents o' soldiers an' sailors killed in the war.

This seems a fine idea, an' it disna clash wi' recruitin' or wi' ither trades or employment. The difficulty wi' a' ither plans is that there arena any workers to spare. A' the men are already at jobs that they canna leave or can only leave to gang on to war work, an' the weel man wha proposed the noo to start as a toymaker wad stan' a fine chance o' gettin' boycotted. Sae here's luck to the Duchess an' her toy factory; an' afore the war is over may she hae got sic a fine grip o' the trade that ilka wean in Britain will come to Motherwell for its toys; and that Germany winna hae a chance in any corner whaur English — Scottish, Irish, or Welsh—is spoken.

WATTIE.

An African Dialogue Some Years Hence

African dialogue. Time, about the year 1918. Scene, a jungle village in Dahomey. Persons, an European missionary, a native chieftain.

The Missionary: And the earth stretches for thousands of miles from this village to the sea, and beyond the sea there is more land. The earth is round like a pineapple.

The Native: How do you know? Have you ever been around it?

The Missionary: No, but wise men have found it to be so.

The Native: Where were you born?

The Missionary: In Little Muddlington.

The Native: Where were you brought up and educated?

The Missionary: In the same place.

The Native: Were you ever in Paris?

The Missionary: Heaven forbid.

The Native: Well, I was. I got a bullet wound through the shoulder near Arras. So they sent me down to a big hospital not far from the Moulin Rouge. The Champs Elysees is a fine thoroughfare. The Eiffel Tower is fine. When I got well they sent me to the Argonne and a Boche stuck a bayonet through the calf of my leg. So they sent me to a hospital in Lyons. It is quite a town.

The Missionary: It must be.

The Native: I was anxious about my children down here. So they let them know by wireless that I was all right. I can work the wireless myself. Have you ever been up in an aeroplane?

The Missionary: No.

The Native: I dropped bombs on the Boches near Ypres. What I'd really like to have is a Victrola with some good Caruso records—New York Post.



A SCENE FROM "THE WORLD & HIS WIFE" AT HIS MAJESTY'S

STOCK GROWING POPULAR

ALTHOUGH the season is only two weeks old, there are already signs that the public is more than favorably disposed towards the idea of stock productions at the West End theatre. There have been large audiences throughout the week to see "The Misleading Lady," and the general verdict is highly favorable.

The Montreal theatre-goer has his peculiarities. In the past he has been the victim of circumstances and unscrupulous New York firms who promised the original cast and then sent a No. 2 or No. 3 company, and tried to bluff it through. This has made him cautious, even captious, and it is no longer possible to palm off theatrical productions of uncertain quality upon him.

But the Montreal theatre-goer, generally speaking, is generous in his appreciation of dramatic attractions of certain merit. There have been some remarkable instances that seemed to prove the contrary, but in nearly every case explanatory or extenuating circumstances could be found. Taking one season with another, plays worth while have not been allowed to go unpatronized.

* * *

The Montrealer likes stock productions. For five years this city has supported a Stock company at the Orpheum when it would support nothing else anywhere to an extent that made it worth while for theatres to stay open. The present unparalleled conditions, brought about largely by the war and partly by the parlous state of the theatre throughout the United States for two seasons past, have created a situation here that seems to warrant the experiment which Mr. Driscoll is engaged in testing out at His Majesty's,—whether Montreal will support a Stock company through the regular theatrical season of the autumn and winter months.

The company with which the season opened was, in part, a company made up of several members of the previous season's aggregation at His Majesty's. Mr. Driscoll has elected to make some changes and has also added several new members to his organization. With the coming of Miss Kemble and Mr. Mackay it will be very materially strengthened, and from that time on every effort will be made to build it into a cohesive and co-operative Stock company, in which the members will, by constant association in plays of widely differing type, gain further confidence in each other and in themselves.

* * *

With the object of interesting others than the theatre-goer who is out for amusement, Mr. Driscoll has a scheme for a prize play contest, of which details will be forthcoming in due course. Any amateur author within a radius of two hundred and fifty miles from Montreal will be eligible. A local committee of competent judges will read the plays, and the winning play will be produced at His Majesty's by the Stock company, and, later on, in New York, if a hearing can be obtained for it there.

The energetic producer at the Castle Square Theatre in Bosdon, Mr. Craig, secured one of the best plays of the season through just such a contest, and it is to be produced in New York in October. It was the work of a Harvard student and it ran in Boston for ten weeks.

Here is an opportunity for genius to reveal itself. We have a good many ambitious writers in Montreal and vicinity. Big things have been achieved from far less pretentious beginnings than is promised here.

S. MORGAN-POWELL.



MISS KEMBLE PRESTON AT HIS MAJESTY'S

MINNIE ALLEN AT THE ORPHEUM

MISS AUGUSTA LANG AT THE GAYETY



MR RAYMOND CAPE AT HIS MAJESTY'S

NEXT WEEK'S SHOWS

AT HIS MAJESTY'S

"The World and His Wife," made famous by Martin Harvey in England and on this side of the Atlantic by William Faversham, will be Mr. Driscoll's offering at His Majesty's Theatre all next week. It is a modern society drama taken from the Spanish, and was adapted for the English-speaking stage by Charles Frederick Nirdlinger. Martin Harvey used this play in England, where he created quite a furore. While modern in treatment, it reminds one at times of the famous Sheridan classic, "The School for Scandal."

The play deals with the lives of Don Julian, a Spanish Ambassador, and his wife Thodora, who has adopted a young man named Don Ernesto the son of one of Spain's greatest financiers, who, through his devotion to his country, neglected his own interests and died a bankrupt.

Don Severo is a brother of Don Julian, and is constantly filling the ears of Don Julian with tales of gossip caused by the immediate association of Don Ernesto and Don Julian's wife. This constant hinting and intimating that all is not as platonic as Don Julian may imagine between his wife and Don Ernesto causes Don Julian to become embroiled in a cafe altercation with the Secretary of State for Spain, Don Alvereze.

A duel ensues, in which Don Julian is mortally wounded. Don Ernesto takes up the sword of Don Julian and slays Alvereze. The love that really exists between Teodora no longer remains the friendship of former days, but in defiance of the world and its talk Don Ernesto and goes out to face the world.

The role of Don Ernesto will be in Mr. Archer's hads. Teodora, which is a five acting part, will be played by Miss Barney. Mr. Webb and Mr. Conner both have important parts, and Miss Dow will have a chance next week to do some really great work.

"The World and His Wife" is a gripping play, full of heart interest and cleverly constructed situations, and lends itself to fine scenic effects.

AT THE ORPHEUM

From every viewpoint, the Bell Family is a novelty. To begin with, the nine members of the family are genuine brothers and sisters and while families of this size are not common, it is decidedly unusual that each one should develop an artistic tendency and without exception become a talented musician. The Bell Family, who hail from Mexico, will be one of the stellar attractions of the Orpheum's vaudeville programme next week.

Minnie Allen, a clever Montreal girl, daughter of "Dan" Allen, formerly of the Canadian Pacific Railway, will make next week's programme of especial interest to Montrealers. Miss Allen is one of the most versatile and accomplished little singers on the circuit.

This season "The little volcano of mirth" is showing a very pretentious and elaborate offering. She has seven changes of costumes, and the novelty of the act consists in her making five changes in view of her audience, the dresses appearing and disappearing in a mystifying manner.

Mr. and Mrs Norman Phillips will present their unique comedy playlet, "Sweets to the sweet." They are clever performers and are ably supported. James Duffy and Mercedes Lorenz in a clever skit "Coupons" will be one of the features of the program. The Big City Quartette has been called "The Sweetest Singing Four in Vaudeville." They have proved a welcome and popular feature of the circuit. The Flying Mayos are experts on the swinging bars and the rings. Their act is a thrilling one.

On Sunday, two performances will be given, matinee and evening. The full orchestra under Mr. Bray will be in attendance, and eight first run films and Olive Briscoe, Will H. Ward and Girls, Three Vagrants, Pilcer and Douglas will make up the bill.

THE GAYETY .

With an entirely new show, the Gayety theatre will reopen for the coming season on Monday afternoon. "The Girl Trust," one of Joe Hurtig's companies, will be the attraction and the leading comedian will be Frank A. Burt.

The trend of burlesque for the past three or four years has been upward and this season, according to reports, the producers have reached a high standard.

"The Girl Trust" is in two scenes, embodying a plentitude of refreshing wit and satire, humorous situations, tuneful melodies and spontaneous fun. The scenery is all new and during the action of the musical comedy many new and startling electrical scenic effects will be seen. The chorus of thirty clever young women is a typical Hurtig chorus. All have been carefully chosen and without exception are clever dancers and good singers.

Frank A. Burt is well and favorably known to followers of burlesque as a clever Hebrew comedian. His principal support is Miss Maudie Heath, one of the cleverest and prettiest comediennes of the circuit. She is a recruit from the musical comedy stage. Miss Nellie Francis, the prima donna, Miss Edna Green, the soubrette, Arthur Putman, John Bohlman, Tom Springer and Augusta Lang are among the performers.

THEATRE FRANCAIS.

Anna Morecroft, who jumped off the Longeuil ferry boat and swam to the Maisonneuve side of the St. Lawrence through the current, on Wednesday, will appear at the Theatre Francais for another week. Miss Morecroft performs some out-of-the-way stunts in a 20,000-gallon tank, and proves herself able to stay under water for three minutes at a time.

To prove that she suffers from no discomfort she eats, sews and writes at the bottom of her tank. She is accompanied by two diving girls.

Large crowds have come to the Theatre Francais to see Miss Morecroft since they read of her swim at the beginning of the week. The St. Mary's current is very swift at the point where she crossed it, and numbers of people have been drowned there.

Sam Green and his girls have been rehearsing a new show for next week, which is sure to please the public. They are introducing several singing and dancing specialties.

The show as usual will be supplemented by pictures.

SCALA THEATRE.

Cliff Watson's "Peerless Maids" will open at the Scala Theatre for the Monday matinee. They have a new program of dances and songs which will be sure to please their audience. There will be a special picture offering for Sunday only, when John Barrymore will be shown in the "Dictator," a newly staged film. Blanche Sweet, one of the four greatest favorites of the movie world, will be seen in two films, "The Clue," and "The Country Boy."

"The Clue" will be shown at the theatre on Monday, Tuesday and Wednesday, and "The Country Boy" on Thursday. There will be other first-run comedy and drama films.

AT THE MOVIES

THE IMPERIAL

The newest of Kalem's "Broadway Favorites" features, "Don Caesar De Bazan," a four-act production of the famous romantic drama, comes to the Imperial on Monday and Tuesday. W. Lawson Butt, an English actor who has played the title role over three hundred times, is surrounded by a sterling cast, which includes Alice Hollister, Harry Millarde, Robert D. Walker, Helen Lindroth and others of equal popularity.

On Wednesday and Thursday two feature attractions will be offered—Chaplin as "A Woman," and "The Tide of Times." "A Woman," the latest Essanay-Chaplin release, has already swamped the booking agencies. It is two reels of something entirely different, which is going bigger than even "Work."

Knickerbocker Star Features present what is termed the most novel release of the month, entitled "The Tides of Time." Mary Nash, the versatile Broadway star, is featured with a strong support in Harmon MacGregor, who has just closed a long and successful European engagement.

At the change of program on Friday will be shown two feature pictures that will equal any shown during the week. "The Girl of the Gypsy Camp," and the third chapter of "The Goddess."

In addition to the wonderful photoplays offered, two musical specialty numbers will be provided. John Georg Lango, cellist, and the Manetta Duo.

FAMILY THEATRE.

The Family Theatre have secured the booking of the most successful of farce comedies ever produced on the screen, "Tillie's Punctured Romance." Charles Chaplin, most humorous of comedians on the movie stage; Marie Dressler and Grani Circuit meeting will be held Mabel Norman, can produce a laugh individually. Bunch them together and one has some idea of the two hours' merriment while watching the six reels of this great comedy. This attraction will be shown for the three days commencing Sept. 2.

Mr. West has just returned from New York after engaging a musical stock company which will give its first performance on Monday. The principals at the full rehearsal yesterday gave highly commendable rendering of some of the latest New York song hits.

The chorus contains a number of youthful and pretty girls, and works well together.

Quite a little attention has been given to the selection of comedians. Mr. West, who has been on the boards himself, knows a good comedian and he has been successful in engaging some versatile comic actors who have original repertoires of jokes.

Creatore Here For Three Days

Arrangements have been completed for the appearance here of Creatore, the famous Italian leader and his equally famous band of fifty musicians. shrd cmfwymh

ians. But for the fact that Creatore is one of the big attractions of the Toronto Exhibition it is doubtful whether Montreal would have an opportunity of hearing. He will commence his engagement at the Arena on September 16, and continue in the evenings until September 18. The program on one of the evenings will be composed almost entirely of patriotic airs, English, Irish, Russian, French and Canadian.

The tickets will be placed on sale on September 11, and arrangements are being made to handle a large crowd.

Dominion Park

Open Every Day from 1 p.m. until 12 p.m.

TODAY AND TOMORROW AFTERNOON AND EVENING (Weather permitting)

PROFESSORS FARLEY - STEWART AND MRS. FARLEY

Will make a Grand BALLOON ASCENSION AND PARACHUTE DESCENT.

VAUDEVILLE THEATRE. 5 — BIG ACTS — 5 OF ADVANCE VAUDEVILLE

BERMAN'S DOGS and PONIES | VISIT THE WORLD AT WAR

DANCING CONTEST Sunday Afternoon at the DANCING PAVILION.

VANDER-MEERSCHEN BAND

ADMISSION TO PARK—10c.

IMPERIAL

"THE GODDESS" 2nd Chapter

"BOYS WILL BE BOYS" Three part Comedy

ALL NEW SHOW TOMORROW Broadway Star Feature

"THE MYSTERY OF MARY" Three Part Drama

"THE FATE OF NO. 2 Hazard's of Helen Series

And Two Great Comedy Pictures

JOHN GEORG LANG Cellist

THE MANETTA DUO Operatic Selections

NEXT WEEK—MONDAY & TUESDAY W. LAWSON BUTT in "DON CASAER DE BAZAN"

PHOTOPLAYS DE LUXE

THE STRAND Corner St. Catherine and Mansfield Streets.

Three days commencing Monday, World Film Corporation presents NAT GOODWIN IN "THE MASTER HAND"

America's best known actor in a Five Part Drama, which provides him an unusual number of opportunities for the display of his Versatile Genius—Alternating Comedy with Thrills.

Saturday and Sunday CHAPTER TWO "THE GODDESS"

By Gouverneur Morris and Chas. W. Goddard. Also The Best Subject "UNDER TWO FLAGS" from the celebrated Novel by OUIDA, with Franklin Ritchie and Miss EUKSTEIN, Pianist

KING EDWARD PARK (Isle Gros Bois)

OPEN ON SUNDAYS.

The best place in Canada for picnics. Take the children with you. Bring your basket.

BEAUTIFUL BOAT TRIP ON THE ST. LAWRENCE RIVER.

Boats leave from foot of Pie IX Street, at every hour, from 9 o'clock A.M.

COMFORTABLE DANCE HALL. COMPLETE ORCHESTRA. MILITARY BAND.

SCENIC RAILWAY. MERRY-GO-ROUND. ILLUMINATED BOARD WALK

THE PARK IS OPEN AT NIGHT. Last Boat leaves the Island, at 10 o'clock P.M.

25 Cents — Boat Trip, including admission to Park. — 25 Cents.

MONTREAL GIRL AT THE ORPHEUM IN VAUDEVILLE

Minnie Allen, a native daughter of Montreal, visits her old home on a return trip of entertainment next week, when she will be seen at The Orpheum Theatre. It will be remembered by her many friends of Montreal West that she used to be in all the amateur shows at St. Anthony Church, while at the same time pursuing her musical education at the convent of St. Ann. Her father is Dan Allen, for many years connected with the Canadian Pacific in Montreal.

Now that Sarah Bernhardt has been announced for a farewell tour this year in America, interest is aroused in Minnie Allen's imitation of the famous actress, which is considered wonderful.

While Miss Allen was studying at the convent of Saint Ann, in Montreal, she made a specialty of French, and is able to speak that language quite as well as English. Indeed she took honors as a pupil for reciting a poem by Rostand.

On several trips abroad she witnessed Madame Bernhardt play before the French populace, and gathered the material she uses in her imitation. The first thing she thought about, however, as any woman would, was the costume in which she would appear. Of course she copied the high collar and long sleeves which Bernhardt made famous, and other details of her appearance, but it was the movements of the arms and the head, and the changes of expression which she studied so many hours, and last, but not least, the expression and intonation of that wonderful voice.

LAST WEEK AT SOHMER PARK

The last week of the summer season at Sohmer Park is at hand. After next week the park will be closed except on Sundays. The program offered for the week of August 29 indicates that the management intend to leave a good memory of its attractions with the public. The Welling-Levering Trio, eccentric novelty cyclists, will present a wheel comedy called, "A Day at the County Fair." John DeLoris and company, champion star shooters, will present an act that they have shown all over the world. The Mercedes Company will appear in a sensational novelty act. John LeClair is regarded as among the best jugglers in his profession. Elliott and Emmerson will offer a singing turn with popular and classic selections. The park band will present a select program, changing daily. Wednesday and Friday are the last gala nights of the season, and from next Saturday until next May the park will only be opened on Sundays.

SEPTEMBER IN ALGONQUIN PARK.

2,000 feet above sea level, Algonquin Park is one of the most delightful vacation playgrounds in America. Just the out-of-way sort of spot for a delightful holiday in the wilderness. Splendid fishing, pure air, unlimited scope for the amateur photographer, and where health and pleasure abound. Excellent hotel accommodation. September is one of the most delightful months during the whole year for an outing in Algonquin Park. Handsome descriptive literature may be had on application to any Grand Trunk Agent or Miss Jean Lindsay, Manager Highland Inn, Algonquin Park, Ont.

MATINEE EVERYDAY ORPHEUM

THE BELL FAMILY Nine Brothers and Sisters. In an Artistic Musical Offering.

BIG CITY FOUR Rover—Bates—Emerson—Wood. Quartette Stars of 1915.

MINNIE ALLEN The Little Volcano of Mirth.

JAMES DUFFY AND MERCEDES LORENZ In a Comedy Skit of Their Own Creation. "The Coupons."

WARD, BELL AND WARD Comedy Pantominists.

MR. AND MRS. NORMAN PHILLIPS Present Their Unique Comedy Playlet "SWEETS TO THE SWEET" By Marie and Frances Nordstrom.

HARRY CUTLER English Singing Comedian.

THE FLYING MAYOS Novelty Flying Trapeze and Rings. Featuring Flying Heel Work.

SUNDAY. POPULAR CONCERT AT 2 and 7. Exclusive Motion Pictures. Pilcer and Douglas. Three Vagrants. Will H. Ward and Girls. Olive Briscoe. Full Orchestra under direction of Mr. Bray.

HOME OF THE ELITE LONDON 7 CATHERINE ST. OPP PHILLIPS S.

SATURDAY and SUNDAY EXTRAVAGANCE In 3 parts, with Cleo Madison and Hobart Henley. Also HIS BELOVED VIOLIN, In two parts, with MURDOCK McQUARRIE.

TO DAY THEATRE FRANCAIS COR S. CATHERINE & S. LAWRENCE MUSICAL COMEDY — VAUDEVILLE 200 156

DOMINION

For Sunday only Sir J. FORBES ROBERTSON in HAMLET In 3 Acts.

Klaw & Erlanger presents the BILLIONAIRE in 3 Acts and others.

Next Week Programme— For Monday and Tuesday: REINE DAVIES in SUNDAY in 3 Acts and others.

For Wednesday and Thursday, 4th Episode of the BROKEN COIN series. Cleo Madison in EXTRAVAGANCE in 3 Acts, and others.

For Friday and Saturday: 2nd Chapter of the GODDESS series. And others.

SOHMER 10c PARK 10c

Aug. 29 to Sept. 4 Daily 3-5 P.M. LAST WEEK of Summer Season.

John De Loris & Co., World's Champion Sharp Shooter. A Wonderful Act!

Welling-Levering Trio The funniest cyclists on the Stage.

John Leclair Juggler "par excellence"

Elliott & Emerson Artistic Singers.

The Mercedes Co. Novelty Act.

Famous Park Band 20 Artists

Daily Concerts. Illumination! Gala — Wed. and Fri.

After Summer Season Open Every Sun. 3-8.

CURTAIN-RAISER FOR "ANDROCLES AND THE LION"

American playgoers know little of the pleasures of the "curtain-raiser," which is a regularly established thing in English theatres. In this country it would seem that almost the only opportunity for an author to get a playlet produced is in vaudeville.

But in London the one-act play as a prelude to the chief work of the evening is the generally-accepted custom, except in those cases where the latter is too long to permit the production of a short play to precede it.

When Lilian McCarthy, Granville Barker and Percy Burton present Bernard Shaw's "Androcles and the Lion" in this city next winter, it will be preceded by a "curtain-raiser," Anatole France's comedy of "The Man Who Married a Dumb Wife."

Until its production in New York last spring, this play had never been acted on the English-speaking stage. It is one of the only two plays written by Anatole France, the other being a short play entitled "Au Petit Bonheur." Prof. Curtis Hidden Page, of Dartmouth University, made the English translation, which is used in public performances.

Prof. Page recently wrote Mr. Barker: "I have just discovered the source of 'The Dumb Wife.' It is in Rabelais in chapter 34, Book 3. He tells how he and his fellow-students at Montpelier gave such a play, and outlines the plot in two brief paragraphs. The old play, if ever it lasted except in Rabelais' imagination, is lost now.

"Anatole France certainly did well to recreate it—we really couldn't afford to have it permanently lost. I give you an omen for the attitude of your own audience in Rabelais' closing words about it. 'I never in all my life laughed so much as at the acting of that comedy.'"

GRAND OPERA AT THE PRINCESS BY THE SAN CARLO CO

As the amusement season approaches, interest begins to centre upon the week of grand opera planned at the Princess by the San Carlo organization. Eight different productions are promised by Fortune Gallo, the impressario, who, it is announced, has gathered around him a galaxy of notable singers. A most enjoyable week of song seems assured to opera enthusiasts.

Two nights of opera are to be given under the auspices and patronage of the Baron De Hirsch Institute. The first of these will be Tuesday, Nov. 2nd; the second Thursday, Nov. 4th. It is understood that Mme. Pauline Donalda will come to Montreal and sing upon these occasions.

The eight operas to be sung in Montreal during the week of Nov. 1st will be selected from the following list, embracing the San Carlo company's repertoire: Aida, Lucia, Rigoletto, Thais, Mignon, Masked Ball, Faust, Carmen, Barber of Seville, Romeo et Juliet, La Traviata, Il Trovatore, Cavalleria Rusticana, I. Pagliacci, Zaza and La Boheme.

Today at 2.15 Tonight at 8.15 THE Misleading Lady

NEXT WEEK THE GREAT SOCIETY PLAY THE WORLD AND HIS WIFE

Made famous by Mr. WILLIAM FAVERSHAM, and Mr. MARTIN HARVEY.

PRICES Matinees, 15c and 25c. Evenings, 15c, 25c and 50c.

BRANCH OFFICES—Up Town — Berliner Gramophone Co., 355 St. Catherine West. Down Town—Henry Marks, gent's furnishings, Freeman's, North End—H. R. Huot, Druggist, Laurier Avenue and Park, East End—Ed. Archambault, 115 St Catherine Street East. Any of the above firms or the theatre box office can furnish select seats for all performances.

Coming September 6th—MACKAY and KEMBLE in a new play.



THE CANADA 2132 ST. LAWRENCE BLVD.

WEDNESDAY & THURSDAY, 1st-2nd Sept. 2nd Chapter of "The Goddess"

with Anita Stewart and Earle Williams

MONDAY AND TUESDAY — 30th-31st MARY PICKFORD in LITTLE PAL

GAYETY

BURLESQUE Burlesque Season Commences Monday Matinee Daily

JOE HURTIG PRESENTS FRANK A. BURT and the GIRL TRUST

—BIG STAR CAST— MAUDIE HEATH, NELLIE FRANCIS, JOHN BOHLMAN, ARTHUR PUTNAM, EDNA GREEN, AUGUSTA LANG, TOM SPRINGER

30—PRETTY GIRLS—30 FULL OF PEP

LADIES' MATINEE 10c.



Family Theatre 1374 West Notre Dame St., Cor. Charlevoix

Four Days—Commencing Thursday, Sept. 2nd

Tillie's Punctured Romance in Six Reels, Featuring Charlie Chaplin, Marie Dressler and Mabel Norman

One Hour and a Half of solid laughter and the FAMILY MUSICAL STOCK COMEDY COMPANY

Prices—Matinee (2 o'clock) 5c & 10c. Evening (8 o'clock) 10c & 15c.



THE COLONIAL

Opposite Goodwins.

TILLIE'S PUNCTURED ROMANCE

6000 Feet of Laughter.

Marie Dressler, Charlie Chaplin

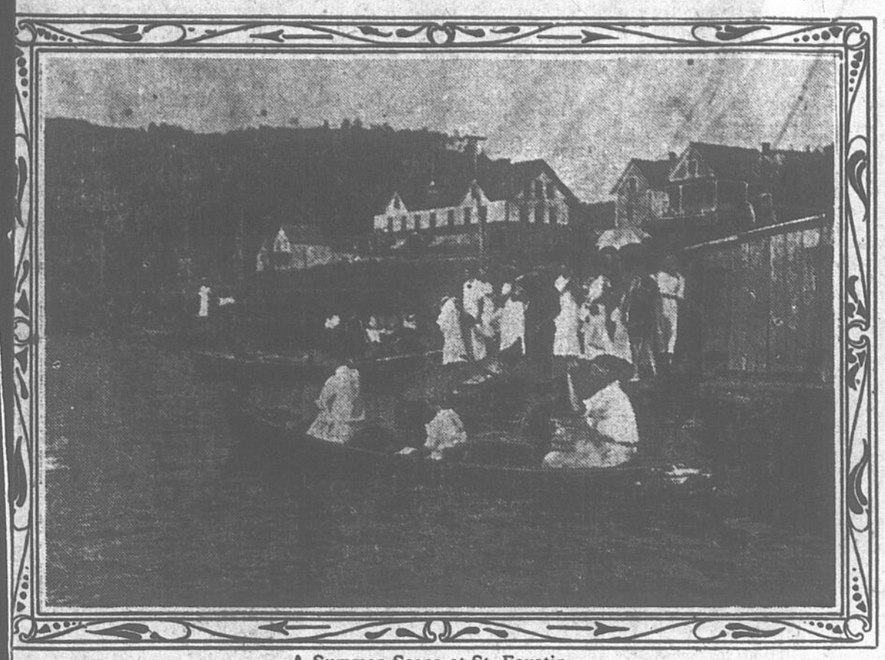
MABEL NORMAN AND KEYSTONE COMPANY.

TODAY AND TOMORROW

Continuous from 12 noon to 11 p.m. Prices as usual.

Don't Forget---THE COLONIAL

COUNTRY AND SHORE AT THEIR BEST



A Summer Scene at St. Faustin.

ST. ANDREWS-BY-THE-SEA

Mr. F. L. Hutchinson and Mrs. Hutchinson, arrived from Montreal, and are guests of the Algonquin.

Mrs. Adair, who has been spending the summer with her sister, Mrs. George E. Smith, left by Wednesday evening's train for her home in Lisbon, North Dakota.

Miss Katie Bates, of St. John, is a guest at the home of T. A. Hartt, M.P.

Miss Mary McLaughlin is the guest of her sister, Mrs. George Babbitt.

Miss Bessie Grimmer entertained at a musicale on Wednesday in honor of Miss Scott, who is the guest of Mrs. Edward Maxwell.

Mr. and Mrs. J. W. Brown, of Montreal, are guests at Kennedy's Hotel.

Miss Nora O'Halloran, of Fall River, Mass., is spending a few weeks with her parents.

Mr. P. Cowans and family, who have been summering at St. Andrew's, will return to Montreal at an early date. The Misses Ethel, Anna and Ruth Cowan, and Miss Ethel Joseph conducted a sale of fancy work and flowers, and realized $61 for Red Cross purposes.

Mrs. F. P. Barnard was hostess at a most enjoyable bridge for the pleasure of Mrs. Sadair, of Lisbon, N.H.

Mrs. Arthur Fry, of Montreal, is a guest at the Algonquin.

Miss Isabel Adams, Montreal, who has been a guest at the Algonquin recently, left on Monday for a trip through Nova Scotia.

THE THOUSAND ISLANDS

Brockville, Ont., August 28—T. J. Ryan, Maitland Point, has been summoned to Ottawa to begin training for active service. Mrs. Ryan and children are still occupying their cottage here.

Mrs. McKinnon, of Ottawa, is holidaying on the river with her family.

Miss M. Maloney, of Montreal, is spending a holiday on the river, the guest of her Miss J. Sullivan.

Mrs. J. F. Kincaid and Mr. and Mrs. Kincaid, who were summering at Butternut Bay, have returned home. Their cottage is being occupied by Mr. and Mrs. Onkerdonk, and two daughters, of Ottawa.

Rev. H. J. Sheridan and Mrs. Sheridan, are the guests of Mr. and Mrs. Robt. Sheridan at Lily Bay.

W. J. Sullivan, of Montreal, is spending a holiday at the river, the guest of his sister, Mrs. J. E. Braniff.

Miss Gladys Coxford and Miss Allison Clark, of Ottawa, who were summering at Butternut Bay, have returned to the capital.

Miss George Willis, of Montreal, is at the Islands for a holiday. She is staying with her father, Mr. James Wood.

The Rev. N. A. McLeod has returned from St. Anne de Bellvue to resume his holiday on the river.

Miss Molly O'Regan, who was the guest of Mrs. Godin at Butternut Bay, has returned to Ottawa.

D. C. Grant is spending a holiday with his family at Pembank.

J. K. Root, Montreal, is holidaying on the river.

Mrs. Walter Stewart, of Montreal, is visitor to the river, the guest of Mr. and Mrs. J. Stewart.

Mrs. W. R. Scace has returned from a visit with Mrs. Len. Cossitt at Gordon Island.

Miss Claire Ingersoll, of Ottawa, who spent the holidays with her mother, at Butternut Bay, has returned home.

Mrs. William Stephenson, of Ottawa, who was holidaying among the Islands, the guest of Mrs. A. Dowsley, has returned to Ottawa.

Mrs. Matthewson and Mrs. Pennock, of Ottawa, who visited the past month at Butternut Bay, have gone to Algonquin for a few days before returning to the capital.

Clarence Irwin, of Montreal, was a visitor to the river this week.

Mr. and Mrs. Gordon Kyle, their son Irwin and Robert Gordon motored to the river for a stay of several days.

Mr. and Mrs. W. H. Pennock and daughter Marjorie, of Ottawa are visiting relatives at the river.

Clarence Pennock, of Montreal, was at the river for the week-end.

Miss Madeline Phillips and Miss K. Boyle, of Ottawa, are spending a few weeks at the Landon cottage.

Rev. H. E. and Mrs. Warren, have been occupying their cottage at Butternut Bay for the past month.

W. J. O'Donahoe, of Montreal, was a week-end visitor to the islands.

Hon. W. S. Fielding, Montreal, ex-Minister of Finance, spent the week-end with his family at St. Lawrence Park, above Alexandria Bay.

L. Manhard and Miss Hilda Manhard, who were visiting F. A. Stagg at Hillcrest, have returned home.

Mr. and Mrs. Thomas Ritchie, of Ottawa, who were the guests of F. I. Ritchie, on Victoria Island, have returned. Capt. Begy, of St. Catherines, who was invalided home to recuperate from wounds received at the Battle of St. Julien, is also the guest of Mr. Ritchie.

Miss Cowan, of St. Hyacinth, Quebec, is the guest of her brother, Mr. Cowan, while making a stay on the river.

Harry Odell, of Farnham, Quebec, is holidaying on the river the guest of his aunts, the Misses Odell.

Mrs. James Moore and daughter Kate, of Ottawa, are occupying the Harrison cottage at Fernbank.

T. E. Yonson, of Montreal, is holiday a visitor to the Islands.

Mr. and Mrs. James Knox, of Montreal, who were holidaying on the river, have returned.

Thos. Adams and family, of Ottawa, were members of the summer colony at the Islands for some days.

Mr. and Mrs. H. E. Loucks and family have returned to Montreal. They were the guests of Miss O'Connor and Mr. and Mrs. E. Meehan.

MAGOG

Mr. and Mrs. Robertson, have been recent guests of Mr. and Mrs. G. Harrower, The Hermitage Club.

Miss Chillas, of Montreal, is a guest of Mr. and Mrs. H. Scarth.

Mr. Edwin Howard, K.C., of Montreal, is spending the month with his family at their country residence.

Mr. P. Wagland spent the week-end in Montreal.

Mr. W. Howard, was a week-end guest of Mr. and Mrs. Thorne, The Hermitage Club.

Mr. and Mrs. Duff and family, who have been spending the summer on the lake Shore have returned to Montreal.

Dr. and Mrs. S. A. Bantill and family, of East Angus, are spending a few days at Fernecliff.

Mrs. A. H. Holden, of Montreal, is a guest of Miss Hall, Silenia Lodge.

Mrs. F. O. Loomis, was among the passengers on the Corsican, having gone over to England to join Col. Loomis, who is having a few days leave.

Dr. G. Robins, who has been spending the past month with his family has returned to Montreal.

Mrs. E. R. Johnson and Miss H. Johnson, who have been visiting friends here, have left for Potton Springs.

Mr. and Mrs. W. A. Murray have returned from Portland.

Mrs. F. S. Sandford arrived at Edgewood last week.

Mr. W. H. Abbott, of Lennoxville, spent the week-end at Knowlton's Landing.

Mr. and Mrs. W. H. Hawley and family are camping at Castlebrooke Farm.

Miss Sutcliffe, of Worcester, Mass., is a guest of Mrs. P. Wallace.

Mrs. Overton, is a guest of Dr. and Mrs. West.

Lieut. Owens, of Montreal, was among the recent guests in town.

Mrs. Stevenson, Miss R., Stevenson, Mr. Dodds, Mr. Heriot, were among the week-end guests at The Hermitage Club.

Miss M. L. Fortin, is visiting friends in Cookshire.

Miss B. Thomas is a guest of Mrs. L. B. Drew.

Mr. and Mrs. J. E. O'Leary, who have been guests at The Battles House, for the past six weeks have returned to Montreal.

Mr. and Mrs. Harry Lake have returned to Montreal.

Miss Pauline Dufault, of Montreal, is a guest of Miss Mariette Leblanc.

MONT TREMBLANT

Miss Jean Webster, Westmount, is the guest of Miss Margaret Reid for a couple of weeks.

Mrs. Allan Beauchamp, Montreal, has returned to the city, after staying a month at The Inn.

Mr. W. T. Dickson, Westmount, spent the week-end with his family.

Mr. and Mrs. R. W. Chateauvert have returned to the city after spending sometime at The Inn.

The Misses Rosemond and Marjorie Stevenson, have returned to the city, after spending a couple of weeks with their parents at The Bluff.

Mrs. C. E. Dalrymple, Westmount, has returned to the city, after spending a few days at the lake, the guest of Mrs. Thos. Reid.

Miss Eva Bruneau, Westmount, has returned to the city, after spending the summer at the lake.

Mr. John Stevenson spent the week-end at his cottage The Bluff.

Mr. James Nelson spent the week-end at Lac Tremblant, the guest of Mr. LeBlanc.

Mr. McRobie is staying at Mont Tremblant Inn for a couple of weeks.

Among those who spent the week-end here are: Mr. Thos Reid, Mr. Wm. Ferguson, Mr. Alfred Ferguson, Mr Buckingham, Mr. Clement Scott, Mr. Mounton.

Miss Lanskail and Miss Helen Lanskail, Montreal, are spending a couple of weeks at Mont Tremblant Inn.

CHATEAUGUAY HEIGHTS

Mr. and Mrs. D. L. Weston are spending a week at Lakefield, Que., as the guests of Miss E. M. Clarke.

Mr. and Mrs. Rankin, of Montreal, are spending the week at Alpha Cottage, as guests of Mr. C. L. Weston and Mr. J. Porter, of Montreal, was a visitor over the week-end at Alpha Cottage.

Miss R. McLeod, of Montreal, was a recent guest of Miss R. Gummow.

Mr. G. Page was the guest of Mr. W. Law.

Mr. and Mrs. C. Moe, of Montreal, were the guests of Mr. and Mrs. A. C. Merritt.

Mrs. Harold and her mother and sister, Miss Gallagher, of Montreal, are spending a few weeks at Chateauguay Heights.

Miss M. Robinson, of Como, was the guest of Mrs. B. L. Vipond.

Mr. P. Shannon has returned from Sunnyside Farm, N.Y.

Miss F. Shannon spent the week-end at Lakeside as the guest of Miss M. Doyle.

Mr. H. Marriotti was the guest of Mr. Chas. Shannon.

Mr. M. Holman, of Kewple Kamp, has enlisted for Overseas service with the 92nd Battalion of Toronto.

Mr. A. Turner, of Montreal, is spending the week end at Kewple Kamp.

OLD ORCHARD

Mrs. C. W. Leins and daughter Doris, W. F. Grales, Arthur Mansfields and P. Wright, of Montreal, are among the new arrivals at the Vesper.

Albert Provost, of Montreal, is stopping at the Brookline House.

Mr. and Mrs. Thomas Crossley, of Montreal, have been visiting Mr. and Mrs. Fred Cram at their home here.

C. T. Rudwick, of Westmount and L. Junod, of Montreal, are guests of Mr. and Mrs. M. I. Perkins.

Rev. J. V. Smith, D.D., and the Misses Edna and Lillian Smith and W. H Rosevear, of Montreal, are stopping at the Sea Side House.

Frank Cabieux, of Montreal, is a guest of friends at the Oceanic cottage.

R. Gilman, of Montreal, is a guest at the New Palmer House.

Miss Eleanor Carroll, of Montreal, are guests at the Boyden House.

Mrs. Charles Albert, of Montreal, is the guest of Mrs. M. Goodkowsky at the Pleasantview Cottage.

J. Melroen, of Montreal, is registered at the Ingleside.

Miss G. V. Samuel and Mr. and Mrs. French, of Montreal, are sojourning here They are stopping at Staples Inn.

Among the new arrivals at the Ye Surf House are Miss Edna Bronster, Frederick Kerr, of Montreal.

Mr. and Mrs. A. Tapp, of Montreal, are stopping at the Butler House.

Mr. and Mrs. Alfred Mitchell and family, of Montreal, are passing the season here.

Mrs. F. Phillips and daughter and maid, of Montreal, are located at the Breakers-by-the-Sea, for a brief sojourn.

Mrs. J. M. Rutherford, of Montreal, is registered at the Goodall.

Mr. and Mrs. J. Howard and daughter, Miss Mary McLeod, William Haire and Mrs. E. A. Robertson and daughters of Montreal, are among the guests at the Atlantic.

Mr. and Mrs. W. A. Kennedy, Mr. and Mrs. Brady, Mrs. W. B. Taylor and baby, and Mrs. John Hendry and daughter, Margaret, of Montreal, are registered at the Abbott House.

Mrs. E. Granger and Miss H. Granger, of Montreal are guests at the Montreal House.

POINTE CLAIRE

Miss Norma Brown spent the day in Pointe Claire this week.

Mr. and Mrs. William Spence, of Perth, Ont., are expected in Pointe Claire this week.

Miss Dora Atwood, who has been the guest of Mrs. Frank Mills, has returned to Albany, N.Y.

The annual children's dance given by the P.C.B.C. was given on Wednesday. A large number of children were present from Grand Avenue and other places along the lake.

The Rev. H. Britton was the guest of friends in Pointe Claire on Sunday.

Mr. and Mrs. Ronald Sharpe were the guests of Mrs. Gavin Anderson for the week end.

Mr. Cyril Hamilton and Mr. George Hamilton, of St. Anne's, were guests in Pointe Claire this week.

KNOWLTON

Miss Murill England is visiting Dr Retchie England.

Mrs. and Miss Codant, Montreal, are at Mr. W. P. England's.

Miss Murill Pickel has visited her sister Miss Owen Owens.

Mr. and Mrs. W. Stevens and family, of Montreal, who have been occupying Mr. P. Morrison's Cottage, have returned to Montreal.

Mr. and Mrs. A. K. Drury, Montreal, have been spending a short time at the sanitarium.

Dr. and Mrs. F. Harrower, of New York, have been visiting relatives here.

Mrs. M. Rogers, Montreal, is among the guests at Mrs. Chas. Woods.

Mr. and Mrs. K. Erskine are at Portland, Me.

Mrs. C. Fellowes and daughter have returned to Montreal.

The Misses Kent and Lawrence, Montreal, are at Mr. Hiram Woods.

Mayor McKerron and Mrs. McKerron, Westmount, were recent guests at the sanitarium.

Mrs. Marshall and daughters, have returned to Montreal.

Miss McKee, Montreal, is at Mr. W. P. England's.

Mr. Victor Owen, Montreal, is at Mr H. Knowlton's.

Mr. and Miss Armstrong, Mrs. Hadley, Mr. G. Hadley and Miss Graham motored here from Montreal and are at Mr. H. Wood's.

A garden party was held on Tuesday afternoon at the residence of Hon. S. A. Fisher in aid of the local Red Cross Society and was a most successful and enjoyable affair.

Mr. R. Harrington is visiting at Mr. H. Hubbard's.

Rev. E. Magill and Mr. W. Magill are at the Lakeview House.

Mrs. Percy Thomas, Montreal, is at the Lakeview.

POINTE-AU-PIC

Mr. L. Tache, of Ottawa, was a recent visitor here.

Mr. D. C. Smith, of Montreal, visited Pointe-au-Pic during the week.

Mr. Justice and Mrs. Lane, of Montreal, are here for a few days.

Mr. A. Geoffrion, of Montreal, was a week end visitor to the village.

IS SENT TO JAIL FOR NON-SUPPORT

Because he failed to support his wife and two young children, as he promised to do last April, E. A. Allo was sent to jail yesterday for six months by Judge Leet. The case against Allo was conducted by the Society for the Prevention of Cruelty to Women and Children, and he was convicted on the evidence of his wife. She told the court that last April he had undertaken to pay her $10 a week through the society. Counsel for Allo, who was brought here from Renfrew, Ont., announced that he would appeal the decision. Mrs. Allo admitted, in reply to questions put by her husband's lawyer, that her husband had commenced divorce proceedings against her when they were living in Detroit. But they had been dropped, she said.

GERMAN OFFICERS ENTER A PROTEST

LONDON, August 28 — The three German officers who escaped from Duffryn Camp on August 14 were tried in the military court at Chester yesterday. They complained indignantly that they had been handcuffed when recaptured and had been kept handcuffed within the sight of their comrades and British soldiers and civilians. They contended that this not only was unnecessary in view of the strength of the guard, but was a degrading indignity to German officers, especially as in Germany only the lowest criminals are handcuffed. They maintained, moreover, that it was contrary to the regulations of the British army, and pleaded that the escape of a prisoner from the enemy's country with a view of regaining his homeland was not a crime, but a duty.

The court made no comment on the protests. Judgment was deferred.

SUES ALDERMAN FOR ACCIDENT

As a sequel to an accident which took place on the Upper Lachine Road in St. Pierre aux Liens, an action for $5,000 damages has been entered against Alderman Julien Therrien by F. X. Gauthier, acting as tutor for his minor son Samuel, who was injured, it is alleged, by the alderman's car.

Following the injury to the boy, Alderman Therrien and Giroux, who were said to be in the car which struck him, were summoned before the Recorder's Court in St. Pierre aux Liens, where they were acquitted of any criminal responsibility.

FIREMEN ARE ALL DOING WELL

The eight men injured while fighting a fire at the corner of Wellington and Ann streets yesterday are all doing well at the various hospitals with the exception of Michael Kelly at the General Hospital who passed a rather restless night.

Kelly's injuries are not serious, however. He has a fractured leg, and unless there are other complications should recover.

Fireman Nauransky of No. 1 station who was the first man to be taken away in an ambulance, was discharged from Notre Dame Hospital last evening. He was suffering from shock and contusions.

Austria last year had thirty-two works for producing copper ore. There are now sixty-seven bird reserves in the United States, where wild fowl may live unmolested.

SIXTEEN ISLAND LAKE

Prof. and Mrs. Charles Bieler, recently entertained Mrs. T. A. Welsh, of Montreal.

Mrs. D. McFall, of Montreal, was a visitor at the lake this week.

Mr. and Mrs. A. E. Cook and son, Master George Cook, of Clarke ave., Westmount, are spending a couple of weeks at their cottage; Miss Grace of Elm ave., is Mrs. Cook's guest.

Miss Helen Taylor, of Montreal, is the guest of Mr. and Mrs John Smithers at Lake View Cottage.

Mrs. Albert Morrison, of Brownsbuer and Mrs. J. McGibbon, of Lachute, were week-end visitors at Sixteen Island Lake.

Miss Ethel Brownrigg and Miss Mabel Gilmore, of Montreal, were at the lake this week.

The Misses Jean and Edna Stoddard, of Westmount, are guests at The Manor.

Mr. and Mrs. Ernest A. Guignard, who are occupying their cottage, Helvetia, for the summer were in Montreal, for a few days this week.

Mr. Charles Buckanan, of Montreal, was the guest recently of his sister Mrs. James Blackwell.

Mr. A. R. Wilson, of Westmount, is spending a few days with his family at Ensign Lodge.

Mr. George Ogden, of Montreal, will spend the ensuing week at the lake.

Mr. and Mrs. O. E. Granberg, of Westmount are visiting Mrs. Granberg's sister, Mrs. George Booth at Tre Withen Cottage.

Miss Rose Willis, of Montreal, was at Sixteen Island Lake recently.

Miss Hazel McComb, of Westmount, has arrived and will spend the next few weeks with her mother at their cottage.

Mr. S. C. Foster, of Pine and Montreal will spend a fortnight or more with his parents at Rock Haven.

Mr. and Mrs. T. Blackwell, of Montreal, were the recent guests of Mrs. James Blackwell.

Mr. George Booth, spent the week end with his family at Tre Withen Cottage.

Miss Pearly Aggett and Master Clifford Aggett are spending the month of August with Miss Pearl Smithers, of Westmount.

Miss A. E. Baker, Mrs. H. McCarty and Mrs. J. R. McCarty, of Montreal, who are spending some time here were on a visit to Lake Chaplean this week

Mr. S. A. Hutchinson, of Montreal, is the guest of Mr and Mrs. A. E. Cook.

Those who spent the week-end include the following: Mr. A. H. La Pierre, Montreal; Miss Maud Ogden, Mr. Barrow, Mr. James Blackwell, Montreal; Miss Bertha Ogden, Mr. and Mrs. John Milne and Miss Boa Milne, of Montreal; Mr. K. Forbes, Mr. M. A. Morison, Montreal.

STE. AGATHE DES MONTS

Mr. Kennedy, Montreal, Mr. E. Hanson, Montreal; Mr. A. David, Mr. J. Walker, Mr. Nelles, Mr. J. A. Michaud, Mr. J. A. Allan, Mr. K. Wilson, Dr. Perrin, Rainbow Lake, Mr. D. Lorne McGibbon, Mr. L. Blimore, Montreal, were up for the week-end.

Mr and Mrs. Hope Scott and child came up last week.

Mr. T. Boivin has returned to Montreal after a two months' visit here.

Mrs. Massey, Montreal, came up last week.

Mrs. A. C. Lamonte and Miss N. Lamonte also Mr. E. Grey and Mr. N. Diamond, were up for the week-end visiting Mrs. St. Amour.

Registered at Laurentide Inn from Montreal: Mrs. E. B. Staples, Miss Amy Staples, Mrs. C. K. McNeilly, Mr. and Mrs. C. S. Johnson, Mr. F. B. McDougald, Mr. R. E. Dawhiney, Mr. H. McIntyre, Miss Marguerite Webb, Miss Helen Webb, Miss McIntyre, Miss Collins, Mr. and Mrs. E. S. Bates, Mr. and Mrs. A. H. Fisher, Miss Alice Fisher, Mr. and Mrs. A. A. Bruneau, Mr. R. H. Eagleson, Mr. N. L. McCleary, Mr. W. M. Lees, Walbank, Mrs. W. M. Rutherford, Mr John Bryce, Mr. D. Lorne McGibbon. Mr. Smith, Mrs. W. Fisher, Westmount; Mr J. B. Fisher, Mr. and Mrs. W. H. Harrison, Antigonish, N.S.; Miss J. Whelan, Que., Mr. and Mrs. L. Baril, Warwick.

HUDSON-ON-THE-LAKE

Mr. and Mrs. A. Tucker, Fort Cologne who have spent some weeks at Welcome House, have returned home.

Mr. and Mrs. J. Laird and daughter, who have been spending the summer here, have returned to Montreal.

Mrs. J. Chabot, Ottawa, is the guest of her cousin, Mr. J. N. T. Hughes.

Mr. Fred. Wallace has returned from the West.

Mr. and Mrs. H. Bradford have returned from Ottawa.

Mr. G. E. Armstrong is the guest of Rev. W. and Mrs. Johnson at the Parsonage.

Miss Lillian Goggins is spending the week end with Miss Marjory Lafrisam.

Miss Bessie Judd is spending a month with Mrs. Donald Logan.

Mr. and Mrs. E. T. Robertson is spending a few weeks at the Chateau du Lac.

PTE. J. MANSFIELD DIED IN TRENCHES

News has been received by Mrs. Mahon of 3012 Notre Dame street East that Pte. Joseph Mansfield of 29 St. Catherine street, Vinuville, has been killed in action at Givenchy while in the German first line trench. She has received, as his next of kin, a letter from the adjutant of the 1st Battalion, Canadian Expeditionary Force, expressing sympathy and stating that Pte. Mansfield fought very bravely and wished to pursue the Germans at his last moments. His death was almost instantaneous, he died a hero doing his duty for his country, and was buried behind the British line, and the ground will be marked as a Canadian cemetery.

GREEKS READY FOR CALL TO THE COLORS

OTTAWA, August 28. —Two officers of the Greek regular army, Captain Ropis Costoveos and Captain Christ Hungis, both of Athens, are in the capital preparing the three hundred Greek reservists here for a call to the colors.

According to the officers, feeling against Germany runs high throughout their country and isolated skirmishes are even now taking place with the Turkish troops, so hard is it to restrain the Grecian soldiers.

The officers say that wherever they have visited they have found the Greeks ready and more than willing to respond to a call to fight against the Teutonic allies and Turkey.

LACHUTE MAN IS KILLED BY TRAIN

Special to Montreal Star.

LACHUTE, August 28. — Euclide Boileau, a bartender of St. Andrew's East was killed yesterday in an accident to a ballast train engaged in construction work for the new C.N.R. line between Montreal and Ottawa.

The engine was running tender first at a speed of from eighteen to twenty miles an hour. At a point between Ste. Eustache and St. Joseph the rails appear to have sunk. The tender overturned and the fireman shouted to Boileau to jump. Boileau jumped but on the wrong side, the evidence showing that the engine also overturned. Boileau's body was found between the engine and the tender.

Boileau leaves a widow and two children. A verdict of accidental death was returned.

Atlanta convicts are no longer required to wear striped clothing.

The average annual egg yield of each hen in the United States is 70. The record is 303.

LORD CLANRICARDE LEADS LONELY EXISTENCE NOW

(Continued from page 3)

asperated; and second, because the landlord was so impossible. There were several crimes; an agent was shot as he went to chapel; the job was regarded as so dangerous that no man could be got to take it unless a man who was ready to carry his life daily in his hands, and even one of these in the end got tired of the impossible matter and gave up the job. The agent had to go armed; he was everywhere accompanied y a guard of armed police; he lived almost as if he were a functionary in the old Russia, when anarchist dynamitards fought with the aristocracy.

But the weird old man in the chambers in London remained immovable, impenetrable, silent, as remote from all this world of strife and suffering and blood as if he were a malign deity in some subterranean inferno. Evictions were carried out ruthlessly, often with large bodies of police and sometimes even of soldiery, with the peasants holding cabins that had been turned into fortresses and which were defended as vigorously and bravely as the trenches of Flanders today. The Irish landlords themselves were as exasperated against this strange specimen of their class as the tenants, for they knew that he served the purpose of blackening all their characters and thereby helping to rouse public sentiment against them.

TURN POOR PEOPLE OUT.

The Tory Ministers, especially the Tory Chief Secretaries, were more exasperated against him than anybody else, for they were called upon to give him the use of their soldiers and police to carry out the loathsome work of turning poor people out on the roadside and of risking bloodshed which might make their own position impossible. Sir Michael Hicks Beach, who was not a sentimentalist, and had all the respect for property that is characteristic of the old English squire, once refused him the aid of the police to carry out evictions, and there were long discussions in Parliament over a famous dictum of his about using pressure "within the law"—a euphemism for refusing to put the law into operation—which brought down a good deal of criticism on the head of the Tory Minister. But Lord Clanricarde remained as deaf to the Tory Minister as to his tenantry.

At last Parliament had to take the scandal in hand; Lord Clanricarde had not a friend left in any party and a measure was passed which gave a modified power of appropriation; but the jealous eye of the House of Peers left some loopholes. Clanricarde fought the case in court after court up to the House of Lords; he pursued the whole enterprise with the same silent, deadly inflexible purpose; alone against all the world he fought to the end.

And now the end has come. Every court except one, English or Irish, went against him. He struggled on until at last it came to the final court in Ireland, and that court has just decided that he must give up his land. Now the land comes back to the people centuries after it had been torn away from them by the ruthless hands of the Norman conqueror; and the great and historic family of Clanricarde disappears from Irish life.

But the old man gets a quarter of a million sterling, and can look at his pictures and wander in his lonely way through suburban greens and haunts with his face white-bearded like a figure of Old Time. But he must miss the great game which he has pursued so relentlessly and so inflexibly for so many years. But Ireland rejoices at the most signal of all her victories in winning back the Irish land to the Irish people.

KING EDWARD PARK ATTRACTIVE

The attractions of King Edward Park have been appreciated by thousands of Montrealers during the summer months both as a picnic ground and a playground for children. The commodious dance hall is still proving very popular, as is also the boardwalk round the island, which is prettily illuminated.

The steamer trip to the park traverses one of the most interesting sections of the St. Lawrence, from the time it commences from the foot of Pie IX. avenue till it reaches the miniature "Coney Island" of Montreal at Boucherville. The boat trip takes three-quarters of an hour, and the fare includes admission to the park and to the picnic grounds of Isle Gros Bois. The last boat now leaves the island at ten o'clock.

IS OPERATED UPON.

Kenneth G. Rea underwent an operation for appendicitis at the Royal Victoria Hospital yesterday morning.

RESORTS—CANADA.

The Russell House, Ottawa.

American plan, $3.00 per day and upwards. Rooms, European plan, $1.00 per day and upwards. Facing Grand Plaza and Central Station. One block from Parliament Buildings

199 50 eo

THE COATICOOK SANITORIUM. Invalids in general, convalescents, and all medical cases requiring treatment away from home are received. Booklets on request. Address DR. STENNING, Coaticook, Que.

139 26 aow

HOTELS—NEW YORK.

Ausable Chasm

A special Table d'Hote Dinner served every Sunday between 12:30 and 2:30 P.M. in the Grill Room of Hotel Ausable Chasm For One Dollar. Finest auto trip out of Montreal. Try it next Sunday.

John J. Quinlan, Manager. Ausable Chasm, N.Y.

156 18 2aw



Grand Foyer for Ladies and Gentlemen newly added on Ground Floor

One of the Most Beautifully Appointed Hotels in New York

Prince George Hotel NEW YORK

Fifth Ave. & 28th St.

GEORGE H. NEWTON, Manager Formerly of Parker House, Boston, and Fifth Avenue Hotel, New York

800 ROOMS, All With Bath

Highest standards. Moderate prices. Unexcelled cuisine. All comforts and conveniences. Central location, near shops and theatres. One block from Elevated and Subway Stations.

Room and Bath, $2 and up; Two persons, $3 and up; Parlor, Bedroom and Bath, $5 and up.

159 24 2aw

FOR LEADING MAN AT HIS MAJESTY'S



Charles Mackay, the popular actor, well known to Montreal theatregoers, who comes to Montreal as leading man for Mr. Driscoll's stock company, His Majesty's Players. His latest photograph.

BRIGHT COLORS CHEER HOSPITALS

The following extract from a letter just received from a doctor in one of the Canadian military general hospitals, now in France, will give pleasure to those who have kindly assisted towards the comforts of our wounded soldiers.

"It is rather pathetic to see them arrive. Grimy, unshaven faces, clothes covered with mud, and often in rags; but nearly all smoking. Some were so shocked by their experience that they could not answer any questions. It is a treat to see the slighter cases who can walk, when they have had a tub and get into a clean night shirt and blue dressing gown, and put their few treasures into their "comfort bag." These "comfort bags" come from Canada and contain some cigarettes, gum, etc. They are hung at the head of the bed and the Tommies keep their things in them. The wards look delightfully bright and clean. All convalescents wounded are dressed in a blue uniform with a bright scarlet tie and one sees them all over the place. It was a stroke of genius to give them bright colors to dress in"

TO RAISE $10,000

Special to The Montreal Star.

COBOURG, Ont., Aug. 28.—Campbell, Md., citizens are planing for a big patriotic effort next month. The campaign committee has decided upon $10,000 as the sum to be aimed at. A patriotic picnic will probably be held with addresses by prominent speakers.

SERGT. DOC WELLS NOW A PRISONER

The many friends of Sergt. Doc Wells will be glad to hear that when he was left in the trenches grievously wounded he was not lost, but is now a prisoner at Ohrdruf, Germany. Sergt. Wells was a Montrealer who enlisted out west in the 104th, New Westminster Fusiliers, and formed part of the 7th Battalion. Capt. Caskey of that battalion writing recently described Sergt. F. F. Wells as the life of the battalion, and said that at La Bassee when he had to retire his platoon in order to maintain alignment with others on his flank he had an arm blown away by a shell, and remained alone in the salient while he ordered his comrades to fall back. When last seen he was lying on the parapet firing with his one arm at the advancing Germans, and no one dared hope that he would come through the or deal alive. He has, however, written to friends in Charlottetown that he is now a prisoner, and everyone who knew him wishes him a speedy recovery from his wounds and an equally speedy release from his captivity.

GIVE MACHINE GUN

Special to The Montreal Star.

HALIBURTON, Ont., Aug. 28—The citizens of the village of Haliburton have decided to give a machine-gun to the Department of Militia for the use of Canadian soldiers at the front.

HOSPITAL WORK HAS BEEN ADDED TO SINCE THE WAR

Annual Report of the General Hospital in Published Form.

Considerable growth in the useful work of the Montreal General Hospital is shown in the annual report of that institution, just off the press. The report of the Board of Management, dealing with the year ended December 31 last, says on this head:

"Since the outbreak of the war there has been an ever increasing demand on the services of the hospital, and while not specially a part of this report, we may say that since the beginning of the present year we have not been able to satisfy this demand, having been compelled to turn away many applicants for indoor treatment, our highest number of indoor patients for one day being 407, while the highest number in the Out Patient in one day was 512 treated."

Under the heading of new departments the report refers to the social service department, which has done good work during the year. F. N. Southam contributed funds for the salary of another helper in this department. Other developments in the hospital were the purchase of an electro-cardiograph for use in study of heart trouble, and the establishment of a department of masage and remedial gymnastics in the Out Patient department in co-operation with the School of Physical Education of McGill University.

DOCTORS ON SERVICE.

Attention is called in the report to the fact that a large number of the attending staff and also of the house staff have volunteered for active service, as well as many graduate nurses.

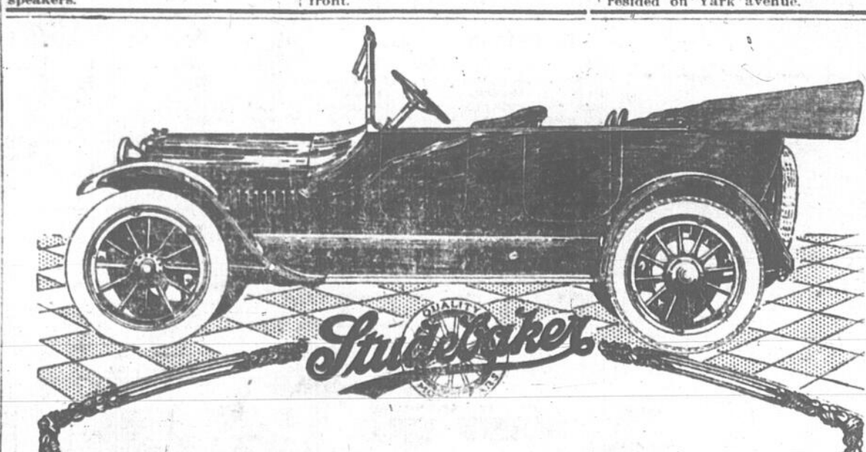
"There is also a great deal of satisfaction," continues the report, "in knowing that the policy of the Medical Board of encouraging the younger men of the medical profession to become connected with the various departments of the hospital and grow up in its service is especially advantageous at this period in our history, because, although so many have answered the call of duty, others are able immediately to step in and efficiently take their places, and we are pleased to say carry on the work along established lines without a break."

The report records with regret the death during the year of two of the oldest members of the Board of Management, David Morrice and J. B. Learmont. A. D. MacTier and Robert Adair were elected to fill the vacancies. In accordance with the rules of the hospital the retirement was announced from the Medical Board of W. A. Molson, M. D., C. M., actively connected with the work of the hospital since 1877.

During the year twenty-six nurses graduated and received their diplomas, bringing the total number of graduates from the training school to 464.

RAILWAY EMPLOYE DIES SUDDENLY

Working yesterday afternoon at a plan in the land department of the Canadian Northern Railway Company 230 St. James street, E. C. Cook, one of the draughtsmen, dropped to the ground. Medical aid was procured, but life was pronounced extinct, heart failure being the cause of death. The deceased, who was about twenty-eight years of age, joined the company just over a year ago. He resided on Yark avenue.



MORE CAR PER DOLLAR

These are *facts*, not claims, which make the 1916 six-cylinder, 50 H. P. 7-passenger Touring Car the most remarkable automobile value ever offered in America or Europe within $500 of its price.

MORE POWER

Power increased to full 50 H. P.

MORE ROOM

Size increased to carry seven adult passengers *in comfort.*

HIGHER QUALITY

Wherever the material that goes into this car has been changed, *better material has been used*—better steels in vital parts, better leather in the upholstery, better hair in the cushion work, better paint and varnish work. Better manufacturing and inspection methods—in short, *it is not possible to build an essentially better car.*

LOWER PRICE

Although the size, power and quality have been increased the price has been decreased $500. *The Canadian price is*

$1350

F. O. B. Walkerville, Canada

See this car. Ride in it. Try it on the roughest roads and steepest hills.

LEGARE GADBOIS AUTOMOBILE LIMITED

180 Amherst Street, Montreal, Que.

P. T. Legare, Quebec, Que. | Besner & Chasle, Valleyfield Q. | P. W. Jutras, Farnham, Que. | C. O. Baptist, Three Rivers, | H. T. Cabana, Granby, Que. | J. E. O'Donnell, Sherbrooke, Q. | Hector Duhamel, Sorel, Que. | J. Lauder, St. Hyacinthe Que. | L. Steinberg, Joliette, | Zotique Reid, Chateauguay.

MADE IN CANADA

HOLIDAY QUIET STILL MANIFEST IN REALTY FIELD

With summer holidays not yet drawn to a close, the past week has been a quiet one for real estate dealers, and there are no very large sales to chronicle. The following are among the more important of the week's transactions:—

Adam street, Maisonneuve, 44 to 50 —O. Lusignan to D. Campeau, $8,000.

Delorimier avenue, 1223, 1225 and 1227—H. Normandin to C. Amiot, $7,-100.

Park avenue, 2676 to 2680—J. M. G. Poirier to P. 9mbrosio, $16,000.

St. Jean Baptiste ward, lots 273 and 274—S. Almer and others to M. Siminovitch, $15,311.

Parish of Pointe aux Trembles, part lot 113—J. E. Charbonneau to A. Lecours, $10,000.

Verdun avenue, 345 to 353—J. Bernier to . E. Charbonneau, $3,400.

Lachine lots 940-94 and 95—J. Fair to Hans Deubelbeiss, $3,546, with buildings on Strathmore avenue Lachine.

Pointe Claire, lot 12—Mrs. W. A. Faillon to D. L. McAndrew; $7,500, with all buildings.

Grosvenor avenue, Westmount, 654 —S. Y. Fels to Miss B. Caden, $11,-500.

Gilford street, 728 to 734, and St. Andre street, 1431—Dr. S. Desjardins to Mrs. Z. Courtois, $9,500.

Parish of Montreal, half of lot 60—S. Rabinovitch to J. Singman, $6,000.

St. Charlevoix street, 302 to 326—C. Desjardins to A. Valiquette, $9,000.

Eleventh avenue, Rosemount, 665 to 669—H. K. Roberts to G. A. Gagnon; $6,000.

Westminster avenue, 126—R. L. Plato to S. Granger; ..5,300.

Parish of Montreal lots 2567 and 2792—Mrs M. L. Licotte to J. O. Vallee, $5,000, with buildings on Charles and Charlevoix streets.

Cote St. Louis lot 11-1090—H. Vermette to Miss E. J. McWillie;, $4,000.

Cote St. Louis, lot 8-106—F. Jasmin to Louis Jasmin, $3,00.

St. Catherine street west, 819 and 821—R. W. Barclay to F. H. Norman, ..62,500.

Parish of Montreal, part lot 154—R. H. Barron to School Commissioners Coteau St. Pierre; $52,500.

St. Jean Baptiste ward, lot 12-149—J. H. David to J. A. E. Boileau; $20,000, with buildings on St. Hubert street.

St. James street, 2346 and 2348—Bilodeau estate to Stanislas Labonte;; $20,000.

Dumas street, 243 to 249 — H. Seguin to E. Tremblay; $13,000.

Parish of Montreal, part lot 33-190—C. Desjardins to J. A. Dussault; $13,000, with buildings on De L'Epee avenue.

St. Ann's ward, lots 1206-81, 82, 83 and 34—Z. Ratner to Mrs. M. Murensky; $14,000, with buildings on Barre street.

Cote St. Louis, 21 vacant lots — Amherst Park Land Company to School Commissioners of St. Etienne; $19,800.

Moreau street, 492 to 502 — O. Trempe to S. Labonte; $9,000.

St. Lawrence Boulevard, 2724 to 2728—Miss E. J. M. McWillie to H. Vermette; $7,500.

Old Orchard avenue, 488 — J. C. Rancourt to Hon. M. Mathins; $6,500.

Stanley street, 222 to 232 — S. Rabinovitch and others to J. Rabinovitch and others; $3,000.

MONEY TO LOAN ON MORTGAGE

The City Realty Investing Co., Limited

(J. E. Wilder, President). 41 Mayor St. Up. 7272. 203 3

TO LET

Houses and Flats

Furnished & Unfurnished

We have a good list of Houses and Flats to rent. Particulars on application.

EWING & EWING

Eastern Townships Bank Bldg.

FACTORY SITES

North, North-Eastern and Eastern Districts, and on Canal Bank.

JOHN FINDLAY, Limited

Phone Main 1907. 211 Notre Dame St. West



WESTMOUNT RESIDENCE FOR RENT

4113 Sherbrooke Street, near Wood Avenue—Beautiful residence, with grounds, thirteen rooms and three bathrooms, electric fixtures, gas stove, refrigerator installed. Immediate possession. Very reasonable rental. Can be seen by Permit only.

The Crown Trust Company

145 St. James Street. Main 7990.

PROPERTY FOR SALE.

AHUNTSIC — For sale, cottage, on water front, 10 rooms; all improvements; well laid out grounds; shade and fruit trees. Address G. M. Day, 1245 Somerville ave.

BEACONSFIELD AVENUE, Notre Dame de Grace, No. 354 — New, solid brick semi-detached, hardwood floors, fireplace, oak finish, tiled bathroom, vacuum cleaner connections; square plan, cheap. Owner leaving city.

COTTAGE for sale, eight rooms, all hardwood finish; mosaic and marquetry floors, near school; nice locality; very cheap. Apply to Proprietor, J. P. Tremblay, 291 Prud'homme. Westmount 4750. 203 4

CITY REALTY INVESTING CO.

(James E. Wilder, President). Sell, buy, lease, manage and exchange property in any part of the city; loans placed at current rates. Consult us. 41 Mayor st (off Bleury st.). Up. 7272. 103 52 1aw

CHAMBORD AVENUE, Back River — Fine cottage, six rooms and bath, water in house, one minute from cars and school; fruit trees on lot; party leaving town; easy terms. Particulars J. P. Garland, Room 115, 242 St. James. Main 3861.

CORNER ROSEMOUNT BOULEVARD & Bordeaux St.—5 flats and store; will sacrifice same for $5,700.00; mortgage on property $3,700.00. Apply 2440 Bordeaux street.

CHESTNUT STREET

A twelve flat property, fully rented. In good repair. Area of land, 6,735 square feet. The Cradock Simpson Company, Transportation Building. Main 8090.

DUROCHER, near Bernard — Two cottages, in solid stone and brick, first class finish; two rooms. Apply D. Laplerre, 500 Durocher.

EVELYN ST., No. 733A to 746 — Six flats all rented, annual revenue $840; mtg. $5,000.00. Electric fixtures, modern plumbing. Would sell for $7,500.00 Address 1366 Wellington street. Tel. Victoria 73.

EASTERN WESTMOUNT —Wood Avenue, newly constructed brick and stone residence, eight immense rooms, oak woodwork, quartered oak floors throughout, two bathrooms (one beautifully tiled), shower bath, large sleeping porch; beautifully decorated; fixtures included; motor driveway; sacrifice at $10,500, by far the best proposition we have ever offered on this beautiful avenue. Full particulars from Westmount Realties Company, Westmount, 4874-4875. Open evenings. 206 3 2aw

FOR CASH.—Beautifully situated at St. Eustache. Address Dr. Chs. Marsil, St. Eustache, Que. 195 4 2aw

FLATS for sale, situated on Drolet Street, near 33rd avenue, price $400. Apply to 32 Boucher street. 203 3

A. F. GAULT TRUST CO.

Real Estate and Insurance Brokers, have a splendid list of residential, commercial, vacant lots, farms and investment properties for sale and to rent; business and enquiries solicited. Main 1351. Room 804 Eastern Townships Bank Bldg. 85 104-2aw

HOUSE, 8-roomed, with 8 lots, fine locality, near car line, 25 minutes ride from McGill street, by electric car; very cheap; easy terms. Apply 1133A St. James st.

HOUSE, barns and six arpents of land on South Shore, Lapiniere Road, near car line; house brick encased; barns, etc., in splendid condition; land new under cultivation; land worth twelve cents a foot; will sell everything including buildings, at 6c a foot; family now occupying it leaving for U.S.A.; must be sold immediately. Apply to Realties Limited, 212 McGill street.

HOUSE FOR SALE, seven rooms, on same floor; lots ready to build. 1007 Marguerite.

HAVARD AVE, 336—New detached cottages, hardwood finish, all conveniences; bargain, easy conditions, or will take lot in N. D. G.

MARLOW AVENUE, Notre Dame de Grace —Semi-detached cottages, No 372, 397 and 401. Apply to D. Farrell. Tel. Westmount 1246. 200 6

MANSFIELD STREET — Fine store and dwelling, property well rented, perfect condition, will exchange for good lots or cottage, very low price if taken soon. F. J. Bermingham, City Realty Investing Co., 41 Mayor street. Up. 7272. Evenings Up. 6646. 203 3

MADISON AVENUE—Cottage worth $7,-000.00, offered at $5,800.00; only $500.00 cash, Thomas O'Connor, 129 Windsor street, Uptown 5021.

MADISON AVENUE—New two-flat property at a great bargain; investigate. Thomas O'Connor, 129 Windsor street, Uptown 5021.

MANCE STREET, near Fairmount — Self contained cottage; stone front; 7 rooms and bath; small garden; cement basement; central drainage. Apply Box 1665 Star Office. 204 2

MONTREAL WEST, newly constructed 8 room detached solid brick cottage, worth $8,500 for $6,800. Good terms. Mahon, Uptown 3618 204 10

MELROSE AVENUE, 469, just above Sherbrooke — Swell 7-room house, $7,000. Particulars and appointment. Phone Aird (owner), Main 2875.

MONTREAL WEST — New house, nine rooms, modern improvements. Bargain for prompt sale. Easy terms. 9174 Star Branch 84.

MONTREAL SOUTH — Double frame house, 7,600 feet land. Apple trees and small fruit. Cheap to quick buyer. Corner Cartier and Inkerman sts.

MANCE STREET

A three flat property near Fairmount Avenue; each flat 6 rooms; garage in rear. Electric fixtures. Refrigerator, gas stove and heater in each flat. In first class repair. Moderate price. The Cradock Simpson Company, Transportation Building. Main 8090.

ATTRACTIVE STORE TO LET

877 St. Catherine St. W.

Near St. Mark

Best retail section in

WEST END

Beautiful display window, concreted cellar; large yard at a rental much below regular value. Apply to—

W. E. COOPER

Star Office, 169 St. James St.

Phone Main 4191, Uptown 1346, Uptown 7788. Evenings, E 3352. 176 17 4aw

PROPERTY FOR SALE.

MONTREAL WEST SNAP, $5,500

Cottage, semi-detached, seven rooms, hardwood floors and finish; reception hall, drawing room, dining room, kitchen, butlers' pantry, back balcony and garden, three bedrooms and den; driveway, laundry, tubs, concrete basement, electric fixtures, large attic; land 34 x 90; near cars; concrete sidewalk and paved street. Offered below cost for quick sale. Owner must sell this property at once. Genuine snap at $5,500.00. Reasonable terms. William Murphy & Co., 55 St. Francois Xavier Street. Phone Main 83

MADISON AVE, Notre Dame de Grace — Two 2-flat house, 6 rooms, each, garage drive Open for inspection. Apply 462.

MARCIL AVE., —Fronting Park. N.D.G. 9 rooms, hardwood finish, easy terms. Apply 350 Marcil Ave. West, 2356

NOTRE DAME DE GRACE

If you are looking for a comfortable up-to-date home we can offer you one in the choicest part of this suburb. Houses are of very best construction, containing seven rooms, hall and tiled bathroom. Terms can be arranged to suit purchaser. Apply Prudential Trust Company, Limited, 9 St. John street. 190 10 2aw

NOTRE DAME DE GRACE — House bargains; Marlowe avenue (three streets from Westmount), new solid brick residence, eight large rooms, oak woodwork, quartered oak floors, two fireplaces, tiled bathroom, large sleeping porch, lot 34 ft. x 88 ft., would have sold last year for $10,500, sacrifice at $7,500. Oxford, two streets from cars, new double front solid brick houses, eight large rooms, quartered oak woodwork, oak floors, two fireplaces, large sun parlor, tiled bathroom, lot 40 ft. x 90 ft., garage in rear, $7,350. Also new house, near Sherbrooke, seven large rooms, hardwood throughout, panelled dining room, beamed ceiling, large galleries, room for garage, reduced from $8,000 to $6,000, your own terms. Over 100 others, $5,500 up, $500 to $1,000 cash, balance as rent. List upon application. Motor cars at disposal of intending purchasers. Westmount Realties Company, Westmount 4874-4875. Open evenings. 205 3 2aw

NICOLET STREET.

Near Ontario. Splendid three flat property, at a bargain. Contains 7 rooms and bath each; electric light, etc. Lot 25 x 121. Revenue $564 per annum. A snap at $4,800. (Less than cost.) Easy terms. Apply A. F. Gault Trust Company, 263 St. James St. Main 1351.

NOTRE DAME DE GRACE — Eight-roomed house, hardwood floors, leaving city, must sell. Telephone Westmount 6813.

NORTHCLIFFE, Notre Dame de Grace— Modern eight-roomed cottage, mantel, electric fixtures. Will sell very reasonable. Call owner 294 Roy.

NOTRE DAME ST. WEST — Two very desirable corner properties at low price would take clear lots in part payment. P. E. Brown, 97 St. James. 202 2 2aw

OUTREMONT — Modern semi-detached, solid brick cottage, nine rooms, four balconies, hardwood throughout, concrete basement, lawn front and rear. Price $11,500, terms reasonable. Principals only dealt with. Address 6413 Star Branch Office No. 1. 201 5

ROSEMOUNT, 10th avenue, 502 to 510; 9 flats, modern, all rented and bringing good revenue, for sale cheap. Phone Mr. Bureau, Lasalle 2382 or Main 3791 for particulars.

ROSLYN AVENUE — Residence, terraced lawn, shrubberies, side entrance, 10 rooms, three bathrooms, quartered oak floors, vacuum cleaner, low price; would exchange for smaller house, flats, gilt edge mortgage; municipal bonds. Owner, 905 New Birks Building. Up. 5431. 202 3 3aw

ROSLYN AVENUE, Westmount, between Western and Sherbrooke; modern cottage; price attractive. Thomas O'Connor, 129 Windsor street, Uptown 5021.

SHUTER STREET—Six rooms, self-contained cottage on Shuter, near Prince Arthur, $5,000 cash $2,000, balance 5 years 6 1-2 per cent. Apply 443 Bleury street. 203 7

ST. LAMBERT, Brooklyn Park—Fine detached cottage, eight rooms, pressed brick, every convenience; splendidly decorated, select location and grounds; a bargain for cash or part cash; investigate; no agents. Apply to Box 1717 Star Office.

SEMI-DETACHED HOUSE, 10 rooms, 603 Lansdowne avenue, Tel. Westmount 1246. D. Farrell. 200 6

ST. CATHERINE WEST PROPERTY, 25 x 110, house up and down stairs; stone front; real bargain. Apply to owner, Gerald Lallemond, 25 St. Charles avenue, Dorval, Que.

UPPER LEVEL—On old golf links, 9 rooms, strictly modern, 2 bathrooms, large galleries, extra large dining room, room for driveway, deep lot, splendid view, $16,000. Lower Level, Westmount—Detached solid brick, 8 rooms, hardwood finish throughout, parquetry floors down stairs, newly decorated, lot 120 feet deep, one block from cars, $7,500; easy terms. Arlington Avenue, near park, rooms, paved lane in rear, $10,500; Upper Level, 9 rooms, 2 bathrooms, driveway, near cars, not on hill, $12,500. We have a number of houses formerly held at from $4,000 to $12,000 in Westmount and Notre Dame de Grace now offered from $3,000 to $10,000 with only $500 cash. List on application. Our salesmen are provided with motor cars. Haralson Realty Co., 4180 St. Catherine St., Westmount 6192.

UPPER LEVEL, WESTMOUNT — House bargains; new solid brick on Cote Road; eight extra large rooms, magnificent view, oak floors, chestnut woodwork, tiled bathroom, three fireplaces, closed in sleeping porch, attractively decorated, fixtures included, lot 82 ft. x 100 ft., office at $9,500, occupation this Fall. Victoria, near Boulevard, brick house, built by Creed, nine rooms, billiard room, two bathrooms, two fireplaces, side driveway, magnificent view, fixtures, blinds, gas stove, etc., included, $12,000; owner leaving city. Belmont, one block from cars, new detached residence, thirteen large rooms and billiard room, beautifully decorated, four bathrooms, three fireplaces, lot 44 ft. x 115 ft., garage in rear, reduced from $23,000 to $18,000. Many others equally attractive. Motor cars at disposal of intending purchasers. Westmount Realties Company. Westmount 4874-4875. Open evenings.

VERDUN—$300 to $500 cash will purchase 2 flats, or will accept one lot, no cash, from First to Fourth Ave. Box 1711 Star Office.

WAVERLEY STREET—Six flats, producing revenue of ten per cent.; cheap; easy terms. Thomas O'Connor, 129 Windsor street, Uptown 5021.

ABOVE SHERBROOKE ST.

Commodious Family Residence between Peel and Guy Streets. Immediate possession.

JOHN FINDLAY, Limited

211 Notre Dame Sr. West

Phone Main 1909.

NON-RESIDENT INVESTORS

Who are interested in placing their surplus funds to net them the maximum interest, will be consulting their best interests in investigating our guaranteed 8 per cent First Mortgages. Write Marcil Trust Co. 180 St. James Main 3702

31st year—Assets over $4,000,000.

WESTMOUNT UPPER LEVEL

Modern House: Drawing Room, Sitting Room, Dining Room, Sewing Room, 8 Bedrooms, 3 Bathrooms, Billiard Room, Conservatory, etc. For sale or will exchange for smaller house.

Box No. 1618 Star Office.

203 3

For Sale OR Exchange

DRUMMOND STREET

Solid stone front three storey house with extension kitchen, situated just above St. Catherine street. Very suitable location for a doctor or professional man, and should prove a good investment at existing prices. Either vacant land or revenue bearing property would be considered in exchange. Property assessed at $81,500. For further information, telephone Uptown 5969.

PROPERTY FOR SALE.

VENDOME AVE. (West side), just north of Sherbrooke — Semi-detached solid brick cottages, 9 rooms (all large), finished in oak. Tiled bathroom. Price $11,500 Terms to suit. C. Fyfe, builder Phone East 7480. 204 2

$3,200.00 CASH BUYS a new up to date two apartment house, for one or two families, in Notre Dame de Grace. All the latest improvements, beautiful mountain view. Particulars, apply 3109 Star Branch Office. 204 2

$6500.00

For Sale—$600.00 cash, balance easy terms, will buy 4 nice flats, well rented, in Boulevard St. Denis. A bargain for investment. Cyclops Construction Co., Ltd., 96 Notre Dame West. Main 5056.

$8,500 — Prospect street, stone front cottage, for sale, finished in cottonwood; terms easy; immediate possession; beautiful situation. Keys 43 St. Mark, Apartment 10.

$2,000 LESS THAN VALUATION — Two new flats, revenue $1,536; price $13,000; cash required $3,000; over 17 per cent on the investment. Omar Oakley, 703 Power Building. Main 3959.

7 ROOM self-contained cottage, easy distance of Montreal by C.P.R., all conveniences, with 5,000 feet of land, easy terms, 9176 Star Branch 84.

PROPERTY WANTED.

PROPERTY of revenue, not more than 50 to 60 per cent. mortgage, we would give in exchange well situated lots and some money. 696A Mt. Royal E. 205 2

REVENUE FLATS wanted; I will assume mortgage and transfer stock, and clear lots for the equity. Address Property, P. O. Box 792.

SMALL HOUSE, 4 or 5 rooms, city or suburbs, will pay cash. Must be bargain. Box 1766 Star Office.

WOULD BUY a 3-flat property, on Park Avenue, St. Denis, St. Hubert or Parc Lafontaine, South of Mount Royal. Must be a bargain. Could dispose from $5,000 to $10,000 cash and $5,000 in clear city lots. Apply to Box 1654 Star Office. 204 8

WANTED TO PURCHASE—Self-contained house, in vicinity of N. D. de Grace or Westmount. State bargain price, E. 245 Girouard ave. 199 7

$1,000 or $2,000 CASH for house or lots in Park Ave. Extension or suburbs; must be bargain. Box 1636 Star Office. 204 6

LOTS FOR SALE.

ABERDEEN AVENUE, "Springfield Park"— Residential lots, midway between Government-International Automobile Highway and electric car station, $85; cash $4, balance about dollar monthly no interest. 2c sick or out of employment, you pay nothing. Miles of sidewalks. Free mail delivery. City tradesmen calling besides our own grocery store. Provincial school now in course of erection (free books), necessary fund already in hand, thanks to generosity of proprietors. Look for announcement of huge sports with military band on Labor Day. Write for tickets, or meet me Saturday or Sunday foot of McGill street, 1:45. Look for "Springfield Park badge. Harding, 1164 Delorimier avenue. Phone East 1261.

EAST GREENFIELD PARK—A short ride from McGill street on electric cars, a small farm lot 96 x 125, can be bought for $290.00. Cash $10.00, bal. $5.00 a month. If you want to raise poultry, grow vegetables, etc., this is the place, out of school, church services, groceries, etc., now on the property. Buildings put up on instalment plan. Tel. Up. 5857, John F. Campbell, 314 St. Catherine W.

HARVARD AVE., N.D.G — First lot south of Sherbrooke street West side, 40 x 95, cheap for cash. Tel. W. 2878, Up. 3333. 204 2

LONGUEUIL, Grant street, 53 x 105; sewers, etc. in, selling 30 cent foot, will sacrifice 18 cents foot if cash offer. Address Box 245, Longueuil.

LOTS—Will sell 2, 4 or 8 lots at East Greenfield Park; easy terms; good position for chicken farm or garden, owner selling; no agents. Apply 695 Richie ave., Verdun. 181 5 1aw

PARK AVENUE EXTENSION — Two fine lots, Bremnar st., adjoining corner Abraham. Telephone Westmount 6039. 201 2

READ THIS OFFER

Lots 548 and 549 Harvard Avenue (535 feet above Church Avenue) can be purchased with $304 cash and the balance spread over several years. The most interesting thing, however, is the price —only 40c per foot. F. J. Bermingham, City Realty Investing Co., 41 Mayor St. Up. 7272. 204 2

STUART, near St. Catherine Road — One of the finest in Outremont, 87 x 96, look De Vaudreuil, 900 St. Hubert. East 3804.

STEWART AVENUE Point Aux Trembles —Four splendid lots, 25 x 100; lane side and rear; bargain; quick cash sale. Box 1716 Star Office 205 4

SPLENDID BUSINESS SITE on Greene Ave., above Western, 25 x 100 feet. Paved lane in rear. Address 6497 Star Branch Office No. 1. 202 2 2aw

STRATHMORE — Lot for sale, near lake and station. Bargain. Easy terms. 9174 Star Branch 84. 204 2

THE BEST INVESTMENT on earth is the earth. You're living on earth so own a slice of it. Rockefeller, Carnegie, and the boy with money got it by owning part of the earth. You will never get rich on what you make, but when you save and invest in the earth that counts. Lots close to Armstrong Whitworth Steel Works, $1 down and $1 weekly. When working you pay when out of work you dont. This is your insurance against loss. A few houses for sale, payable same as rent. If you are wise you will get busy, if not you will keep on living your landlord's pockets with gold. What is it to be? Write me and talk it over. Address 6042 Star Branch 80.

TWELVE LOTS, 25 x 80, for $420; cost originally $720; forty minutes from Montreal (McGill street). Telephone Westmount 6403. 204 3

VACANT LOTS for sale, at half price, on 4th avenue, Rosemount, behind Boulevard lots. Victoria 1598.

LOTS WANTED.

LAVAL RAPIDS—Two lots (adjoining) wanted; best terms; immediately. Box 1714 Star Office.

LOT WANTED in vicinity of Amherst Park; state price, which must be reasonable. Box 1708 Star Office. 205 3

FOR SALE OR EXCHANGE.

COTTAGE at Longueuil, eleven rooms, all oak floors, hot water furnace, land 100x165, will exchange for revenue property, P. O. Box 2803.

COTTAGE — Situated 111 Marlowe avenue, between Sherbrooke and St. Antoine Road. Apply 117 First avenue, Maisonneuve. Phone Lasalle 1750. 202 6

SEVERAL well located and clear lots in Notre Dame de Grace and cash for flats. P. E. Brown, 97 St. James.

58 Westmount Boulevard

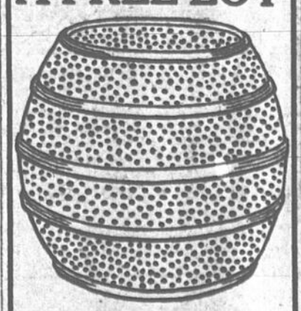
Commodious Residence, with 12,500 feet of ground. Immediate possession.

JOHN FINDLAY, Limited

211 Notre Dame St. West

Phone Main 1907.

A FREE LOT



Each dot represents 25c. Those who will find the correct contents of this barrel will have right to a FREE LOT with clear title, situated in Park La Fontaine of the north, by sending their full name and address to

JOSEPH NANTEL

21 St. James St.

This is done to advertise our new subdivision the most picturesque place for a Summer Resort.

FARMS FOR SALE.

BEAUHARNOIS—128 acres. Waterworks, electricity, race track, 2 railway stations on farm; ideal spot, 542 Dorchester West, Up. 4691.

FOR SALE ON EASY TERMS—Large Alfalfa stock ranch and range, stocked with high grade Hereford cattle, 3,500 head highly bred cattle, which run on owned, leased and open range. Range controlled by many highly improved deeded watering ranches, and will take care of ten thousand head. Range situated in White Mountains, with many mountain trout streams, and is one of best live stock ranges in Southwest. 300 head fine blooded mares and mules. 3,000 acres highly improved, irrigated Alfalfa ranch, watered by individually owned mountain reservoirs, and would make fine colony for German farmers. Climate, hunting, trout fishing, scenery, and water unsurpassed. Address Cross Bar Ranch, Colter, Apache County, Arizona.

FARM — Good for gardening, 80 acres, one hour from Montreal; house, barn, well; price $3,000; $1,200 cash; a bargain; no agents; not for exchange. 182 St. Catherine east, Room 5.

FLORIDA — Have you ever thought of going to live in Florida, and fruit and vegetable farm or general farming, with its beautiful climate all year. Big money is being made. Send for free booklet you will go in a week. Herbert Keet, Cartier Bldg., 212 McGill st., Montreal.

FARMS is our specialty. — We have them mostly all over of all sizes and prices. All particulars on request. P. E. Brawn, 97 St. James.

IDEAL HOME LOCATION, half mile east of station, Lancaster, also half mile east of wharf, South Lancaster; contains 120 acres, more or less, six acres wide, fronting on Lake St. Francis, high state cultivation, nice level fields, buildings all new and all buildings surrounded by beautiful pine grove, 500 trees. For particulars apply to John Chisholm, Lancaster, Ont. 204 3

SMALL FARM for sale, three miles from Boucherville; price $500 cash. Apply 129 St. Dominique street. 201 5

STANSTEAD—Beautiful section in the Eastern Townships. Large Estate, medium sized and small farms, at low prices. Free booklet. E. W. Hay, Stanstead, Que. 205 2

150 ACRES— Stock and dairy farm, one of the best, 22 head cattle, 9 hogs, 40 fowl, 2 horses; all new implements; all crops go with place; price $6,000; a snap to quick buyer, Cash $2,000. F. E. Draper, Cowansville, Que.

65 ACRES, good new house and barn, cement stable, room in A 1 order; well in house and barn; 9 cows, 1 calf, 2 hogs; land all level and good soil, free from stone; all crop; good farm implements; price $3,700. Cash $1,000, 3-4 mile to school and stores. Apply F. E. Draper, Cowansville.

100 ACRES, good buildings, 5 acres fronting on river, 28 miles from Montreal, main line Canadian Pacific; bargain $12,000; easy terms. P. O. Box 215.

130 ACRES, good 2-storey house, 15 rooms, bath and water in house and barn; new 5 roomed cottage on new place; large barn, cemented stable, shed, carriage house and hog house, 13 cows, 1 bull, 4 calves, 2 horses, 15 hogs, 40 fowl, farming tools and implements nearly new; 600 sugar trees and utensils; price $7,000. Small lake on farm. Cash $3,000. Apply F. E. Draper, Cowansville.

$2,000 BUYS 205 acres farm, (100 under cultivation), sugar bush of 400 trees, with team of horses, two cows, three yearlings, one calf, three pigs, four sheep, separator, harrows, mowing machine, waggon, buggy, sleigh, harness, etc., this is the place, cause of sale. Springes in every pasture, never dry. Apply J. Emery, Ompah, Ont.

FARMS WANTED.

WANTED — To hear direct from owners of good farm or unimproved land for sale. C. C. Buckingham, Houston, Texas. 193 6 1aw

WANTED — 10 to 15 acres land, within reasonable driving distance of Montreal. State price and best terms to Box 1721 Star Office.

COUNTRY PROPERTY FOR SALE

HIGHLANDS — Self-contained house, seven rooms, all modern improvements, furnace, electric light, cement basement. Lot 50 x 100, $1,000 cash, balance payable as rent. Price $5,000. Box 1408 Star Office. 204 2

LAKE ST. LOUIS — Finest lake shore lots, private point. Quiet and beautiful surroundings. Will sell cheap. Phone East 72. 203 2 eod

LAKESIDE — Situated on Lakeside avenue, lot 75 x 150, furnished cottage, electric lighted, permanent drains and new modern fixtures, water front rights. Price $3,500; easy terms. Box 996 Star Office. 199 2 1aw

POINTE CLAIRE, Cedar avenue — Bungalow, (land 150 x 260), or would sell half. Choice location; easy terms. Phone Lasalle 2834.

ST. EUSTACHE—Lots fronting Lake Two Mountains; near Canadian Northern; twenty minutes from Montreal; bargain price. Evenings St. Louis 1954. 205 4 2aw

VAL MORIN, Laurentians — Summer cottages, cars, rooms, wide verandahs, spring water, over one acre land, beautiful view of lake and mountains, ten minutes' walk from station, store, post office. A rare bargain. Apply Box 1663 Star Office. 204 6

WILL SELL for cash only, at bargain price, newly completed bungalow opposite five miles wide bay in breakfast and healthiest location, within thirty minutes from Montreal, or if you will invest $100 per month or more. Lots close (security), I will give a bonus of equal value in the shape of bungalow building lots in aforesaid location. A few bonus bungalow lots given away only. Further particulars sent free on application to Post Office Box 1209, Montreal.

$1,800 WILL BUY a pretty summer and winter six-room modern cottage, with over 6,000 feet land at St. Annes, 5 minutes from Macdonald College and station. Don't miss this opportunity. P. E. Brown, 97 St. James. 203 2 eod

BUSINESS PREMISES TO LET.

BERNARD AND MANCE — Splendid corner store at low rent. Will be put in repair, can be divided for two tenants. Telephone St. Louis 6971. Apply 196 Bernard. 203 6

CASGRAIN STREET

Bright store, corner Maguire, suitable for almost any kind of business. Moderate rent. The Cradock Simpson Company, Transportation Building. Main 8090. 205 2eod

EXCELLENT stand for dry goods to let, 901 St. Catherine E., corner Champlain; low rent; heated. Apply 907 St. Catherine E.

FACTORY OR WAREHOUSE — Power hoist, sprinkled, 7,000 feet; also basement; dry, good light, steam boiler. F. Chas. Skelton, Shaughnessy Building. 184 7

FACTORY, 13000 ft. floor space and large yard, railway siding, steam power elevator, water supply, low rent. 9163 Star Branch No. 84. 204 2

LIGHT MANUFACTURING FLATS, Hecla Building, 43-49 Cote street, light on four sides, immediate occupancy, electric freight elevator services and heat included. Apply Janitor Robert on premises. 199 24

MANUFACTURING OR LIGHT

Sample Room. Now ready, two splendid flats, light on all sides; heated. See these. E. W. Gillett Co., Ltd., Craig and St. Antoine streets. 206 3 3aw

METCALFE ST., 111 — Suitable for store or club. Necessary alterations made to suit tenant. Rent reasonable. M. Tannenbaum. Uptown 2036. 206 6

STORE to let, situated corner St. Elizabeth and Ontario streets, suitable for a butcher, refrigator installed, in first-class condition, rent moderate to a suitable tenant. Apply for particulars to The Samit Rubber Co., Notre Dame street, West, or Phone Main 5466. 205 2

ST. DENIS, 431A.—Beautiful store for a tailor, cleaner, repairer, shoe maker, etc. Apply on premises between 12 and 2. Phone West 6082. 205 2

STORE with good cellar, on St. Antoine Street, near Atwater. Apply C. Munro, 536 St. Antoine. Phone Uptown 2339.

STORE.—Nice big store to let; could be used for laundry; $10 per month. Apply 18 Guilbault.

ST. CATHERINE EAST, 1040, 1040a, 1052, 15 to 25 dollars; 600 pool and bowling, dancing hall. Uptown 6407.

SWIFT COPELAND BUILDING

Offices and wareroom space to rent from $8 to $75 per month, according to amount of space required and location. Sprinkler equipment, low insurance and passenger and freight elevator service. Apply to Mr. Swift, Room 105, Swift Copeland Building, 489 St. Paul street. 199 23 eod

2ND AVE., VIAUVILLE— Large store with cemented cellar, formerly occupied as grocery, $15.00 per month. Apply F. Faure, Uptown 1640.

OFFICES TO LET

BRIGHT office, furnished, $15 month, to desirable tenant. Stenographer's service if required. 603 Eastern Townships Bank Bldg. Main 3179.

FURNISHED OFFICE to let, $12.00 per month in G. N. Y Bldg. Box 1511 Star Office. 201 6

MAPPIN BUILDING

Offices suitable for architects, dentists, or commercial purposes. Central location. Mappin & Webb, Jewellers. 65 78eod

YARDS TO LET.

YARD on Seigneurs Street, near St. Antoine, 75 feet front by 117 feet deep. Apply 209 Guy, or telephone Main 1871.

APARTMENTS TO LET.

ALEXANDRA APARTMENTS, 40 Drummond street — Apartments of three, four and five rooms to let; moderate rental. Apply Janitor, Phone Uptown 5033, or James H. Maher, 724 Transportation Building. Phone Main 3510. 200 52

ATTRACTIVE five room, up-to-date apartment, heat, hot water and ice supplied, rent $30 413 Esplanade ave.

ABERDEEN APARTMENTS, Claremont Avenue—Only a few choice 6 roomed new modern apartments left, reasonable rental. Main 1213, or Janitor on premises.

ALBANY, 1085 Greene, Westmount—Heated, 3-4-6 rooms, $16-$15-$22.50, furnished $20-$25. Janitor, Phones 3357-4942 Westmount. 205 2eod

AVENUE APARTMENTS, corner Park avenue and Milton—Several small apartments to let; moderate rental. Apply Janitor, Uptown 5005, or James H. Maher, 724 Transportation Building. Phone Main 3510. 200 53

"ATTORIA," 377 Sherbrooke st., West, corner Durocher—5 large, lofty, bright, cheerful rooms, splendid situation, close to cars, business, mountain. Janitor service, heated, continuous hot water, electric fixtures, gas stove, etc. Estate Thomas Musson, 23 Notre Dame st., West. Telephones, Main 1641, Westmount 4236. 206 3eod

APARTMENTS—Two rooms, hot water, gas stove, janitor service. $15 furnished; $12.50 unfurnished. Ernest Bolton, New Birks Building. Up. 5431. 203 5

BISHOP ST., 18A—An apartment house of 8 rooms, and bathroom, moderate rent, nicely papered; in good order.

BRIGHT CHEERY APARTMENT, with four large rooms, besides kitchen and bath; location St. Lake street; rent moderate. Reply Box 1616 Star Office. 203 4

CAVENDISH — Housekeeping apartment to let. Apply to Janitor, The Cavendish, 250 Sherbrooke street West. Telephone Uptown 661. 203 3

CHESTERFIELD, Westmount — Six large bright rooms, bath and store room; first class family apartment; semi-country surroundings. Apply to janitor. 205 2

ESPLANADE AVE. — 5 rooms, $30, Bloomfield Ave. 7 rooms $36.00; Laurier Ave., 7 rooms, $30. Ernest Bolton, New Birks Bldg.

FIRST CLASS unfurnished apartment to let; 5 rooms and bath, Queen Mary, Hutchison street; all conveniences and best janitor service. Phone Rockland 808 for full particulars. 204 2

FORT ST., 102.—Eight rooms, 2 bathrooms; the most luxurious apartments situated in a select locality. Apply to Janitor or Apt. No. 6. 194 26

FRONTENAC APARTMENTS, off St. Louis Sq., 642 Henri Julien ave.—Six rooms. Apply Janitor, or J. R. Vanier, Up. 2816. 206 6

GREEN AVENUE APARTMENT, Westmount — 4, 5, and 6 rooms, heated, rentals, $20, $25, $30; mantels, gas grates. Apply rear 58 Selby. 205 2

GUY STREET, 500 — Suites of five and six rooms, in this centrally situated apartment house, from $40 per month. Apply 500 Guy street. Up. 5072. 197 6 eod

"HAMPTON COURT" — To let, a suite of six rooms. Apply Hampton Court Company, 20 St. Alexis street. Tel. M. 1439 201 6

HEATED apartments, hot water, hardwood and enamel finish 6 rooms, ready October 1st, 73 Madison ave., Apply at premises.

IN THE HOLLAND, Apartment No. 1, 1004 Dorchester street west; furnished or unfurnished; five large rooms; also two bathrooms and large kitchen and maid's room; immediate possession if required. Can be seen by telephone Up. 664 or Up. 2062. 204 2

KING GEORGE, 2150 Park Avenue — Six rooms, heated, janitor service, etc., newly decorated, immediate possession. Apply L. W. Leduc, 70 St. James. Phone main 833 evening St. Louis 747. 195 13

KENSINGTON APARTMENTS, 4410-4412 St. Catherine street, Westmount Suites, 7 rooms and bathroom; heated, janitor service, etc. Apply John Quinlan & Co., 4414 St. Catherine street. Phone Westmount 1712. 203 6

LAURENTIAN APARTMENTS, (near corner of Guy and Sherbrooke streets), 29 Cote des Neiges, apartments of five, six, seven and nine rooms; moderate rental. Apply Janitor, Phone Up. 3780, or James H. Maher, 724 Transportation Building. Phone Main 3510. 200 52

LORENA APARTMENTS, 149 St. Luke —Modern heated apartment, with all conveniences Apply Janitor, also splendid self-contained house, 1662 Dorchester West, moderate price. Phone Up. 4507 5094. 201 11

L. R. ST. LOU

HOUSES TO LET.

SEMI-DETACHED HOUSE, 10 rooms, 605 Lansdowne avenue. Tel. Westmount 1240. D. Farrell. 200 6

SEVEN-ROOMED HOUSE, 1037 Clarke street; newly papered and painted; rent $22.50. Telephone Mr. Arthur Valade, Up. 6720, or see him in evenings at 541 St. Urbain street. 183 62 1aw

ST. LAMBERT — Semi-detached, seven rooms and bathroom, hot and cold water. Furnished or unfurnished. Furnace and garden; near cars. Moderate rent. Apply 240 Merton Ave. 204 3

ST. MARK STREET, 72 — Very nice self-contained house, extension kitchen; hot water heating, electric light. Thomas Collins, 20 Chomedy street. 204 2

ST. LOUIS SQ., 40 — Nine rooms, hardwood floor, modern accommodation, with or without garage. Apply 34 St. Louis Sq. between 2 and 5:30. Phone East 1123. 203 6

ST. URBAIN, 417 — Attractive dwelling, six rooms, bright, easily heated, electric fixtures; enamel bath, yard, shed. 220 Laval. East 4979. 204 3

ST. CATHERINE ROAD, 560 — Comfortable 9 roomed houses, electric light, furnace, fireplace, with extensive grounds, garden, fruit trees. Apply to S. R. Burrell, care of Secretary's Office, McGill University, where key may be obtained. 203 6 eod

ST. LUKE STREET, 24 — Apply in first instance on premises. House now tenanted, can be vacated on short notice. Rent moderate. 204 3

SELKIRK AVENUE—Eight large rooms; best residential district; furnished or unfurnished; moderate rent. Ernest Bolton, New Birks Building. Up. 5431.

SELF-CONTAINED 7-roomed house, to let; all conveniences; beautifully situated river side; opposite First ave. Apply 506 Lasalle Road, Verdun. 204 2

SELF-CONTAINED HOUSE, Lansdowne Avenue, adjoining Park, furnished or unfurnished, to rent, May 1st or longer. Box 1545 Star Office. 202 4

ST. MARTIN ST., 261, near St. Antoine.—New, 7 room, bath, verandahs front and rear, shed, electric light; also large yard; will build stables or garage. Apply J. M. Ferguson, 179 St. James. Tel. Main 2054.

SHUTER ST., No. 804, near McGill University.—twelve rooms, extension kitchen. Daley furnace, electric light, newly decorated throughout, reduced rental. Telephone 532 Uptown; also one of same dimensions on Lorne Avenue. 205 3

ST. ANTOINE, near Atwater Avenue.—Bright upper tenement, eight rooms, hot and cold water. Apply C. Muaro, 536 St. Antoine. Uptown 2328.

THREE nice dwellings, corner St. Antoine and Chatham Streets. All in good order; low rents. I. N. N. Duff, 1468 St. James Street.

UNION AVENUE, 114 — 14 rooms; very low rental. The Royal Trust Company, Agent. 198 6 Saw

UNION AVENUE, 90 — 12 rooms; very low rental. The Royal Trust Company, Agent. 198 6 Saw

UNIVERSITY STREET, 994, 14 rooms; very low rental. The Royal Trust Company, Agent. 198 6 Saw

VICTORIA STREET, 34.—Furnished house to let; reasonable rental to reliable tenant. Uptown 4648.

VICTORIA AVENUE, 444, Westmount — Four room house, with large grounds; immediate possession; rent eighteen dollars per month. Apply 172 Common street. 200 3 Saw

WALKER AVE., No. 66 — Upper dwelling, 5 nice rooms, gas, bath, immediate possession, rent moderate. Key at 74 Walker Ave., 714 St. Hubert, after 6 p.m. 204 2

WESTMOUNT 4477 St. Catherine.—Eight rooms, electric light, large garden. Apply 4473 St. Catherine. Tel. West 1692.

WESTMOUNT — Several fine houses to let, nine rooms each; rental fifty and sixty dollars. Main 3943, John P. Severs.

WESTMOUNT, 4038 Dorchester street, ten rooms, with two maids rooms and bathroom in basement, very low rental. The Royal Trust Company, Agent. 198 6 Saw

HOUSES WANTED.

WANTED TO RENT — House or flat of 7 or 8 rooms, furnished, vicinity from Sherbrooke to Pine Avenue. Box 1597 Star Office. 203 2 eod

FURNISHED HOUSES TO LET.

FIVE ROOM BUNGALOW, completely furnished, one hour from Montreal. Hot and cold water, bath and toilet in house; fireplace, 2 stoves. Fifty dollars for September; twenty-five for October. 1118 Star Main No. 54. 201 2 2aw

FURNISHED HOUSE to rent in Westmount, on Sherbrooke street, near Claremont ave., four bedrooms, very warm; possession September 1st, 1915, until May, 1915, or one year. Terms $30 per month. Apply Box 1679 Star Office. 204 2

GREY AVENUE, above sherbrooke street — well furnished house of eight rooms; immediate occupation; will rent till May next or longer if desired. For particulars apply to Real Estate Department, National Trust Company, Limited, 153 St. James street. Main 3893. 202 6

MONTROSE AVENUE, Westmount—Beautifully situated house, furnished, immediate occupancy, eight rooms and sunroom; woodwork hardwood; very reasonable rental. The Crown Trust Company. Main 7890. 200 4 aw

NOTRE DAME DE GRACE.—semi-detached house, nicely furnished, for winter months to responsible tenant; immediate possession if required. For particulars apply West 5751, or Main 451. 205 2

ROSLYN AVENUE, Upper Level — Very cosy and well furnished house, of 8 rooms; house in splendid condition; immediate occupation; moderate rental. Full particulars on application to Real Estate Department, National Trust Company, Limited, 153 St. James st. Main 4698. 202 6

SELKIRK AVENUE

Just above Sherbrooke street: four bedrooms and maids' room, large hall, hardwood floors on first floor; h. w. heating, electric light, Ruud hot water heater; moderate rent; immediate possession. The Cradock Simpson Company, Transportation Building. Main 8090.

SELKIRK AVENUE — To rent, for winter months or longer, comfortably furnished house, on Selkirk avenue, containing ten rooms and two bathrooms. All modern conveniences. Apply by letter to 5 Selkirk avenue, or telephone Uptown 3818. 199 7

FURNISHED HOUSES WANTED

BOARD AND ROOMS or small furnished house wanted, for three adults, in Notre Dame de Grace or Montreal West. Phone Westmount 3504. 203 3

FURNISHED HOUSE in Montreal, west of Bleury, near Sherbrooke St., for a private family of adults for eight months from October first; must have not less than eight bedrooms including servants' quarters and be modern in every respect. Address giving full particulars, 6693 Star Branch Office No. 1.

SEVEN-ROOMED HOUSE, or flat with three bedrooms, from November first, careful tenant, best of references, no children. West End preferred. Address Box 1548 Star Office. 202 4

WANTED — Completely furnished four roomed suite, gas, electricity and heated; rent about $35.00. 9188 Star Branch for months.

WANTED — Furnished house or flat, with four bedrooms, west of Peel street, from 1st October to May or longer; rent moderate. Apply full particulars, Mrs. R. P. Doucet, Cap-de-la-Madeleine, P.Q. 205 2

WESTMOUNT — Wanted furnished house of about ten rooms from October to May. Phone West 3192. 204 2

COUNTRY HOUSES TO LET

CHATEAUGUAY — Beautifully furnished winter and summer home to rent, hot water heating, open fireplaces, main house twenty-nine foot galleries, electric light, other modern conveniences, four bedrooms up stairs; grounds surrounding house, house only few rods from station, and quite close to river, wooded trees—by the year $25 a month. 1211 Star Office. 197 6eod

CAMPING CABIN to let among the pines on Ile Perrot, on shore of Ottawa River, near Lake of Two Mountains and Lake St. Louis; good hunting and fishing. T. Beaucage, 4226 St. Catherine.

LAKE MANITOU — Three room summer cottage to let for balance of season, suitable for week end fishing parties. Phone Main 4226. 204 2

LACHINE — Upper part of Lachine — Comfortable house, partly furnished, seven rooms. Low rental from October to May. Phone Main 3430. 203 4

LAURENTIANS — Two completely furnished houses September and October, $25 each, overlooking lake, large fireplaces, shooting. Mrs. Dodwell, Lac Echo, via Lesage. 204 2

ST. ANNES, near MacDonald College—House, 7 rooms, furnace, bath, electric light, garden; moderate rent. Apply A. Watt, St. Annes. 200 6

STORAGE.

STORAGE.—Excellent accommodation in the Sterling Press Building, Westmount, at very low rate. Phone West. 3565. St. Catherine and Olivier Ave. 205 12

STORAGE for furniture, 4c per square foot per month; clean, dry, heated, sprinkled, night and day watchman. Dominion Gresham System. We also do burlapping, crating, and cartage. The Gifford Warehouse Company, 497 William street. Main 394. 203 13

STABLES TO LET.

STABLE to let near 867 Dorchester W — Three stalls, large carriage house. Apply McKeown's, 368 St. Antoine. 204 3

THREE-STALL STABLE and enclosed shed; rear 8 Brandon Avenue, above St. Antoine; convenient. East of Atwater. Phone Westmount 3500. 205 5 Saw

RESIDENTIAL FLATS TO LET.

ANNEX—Large, bright, upper flat, eight rooms, electric fixtures, gas, steam heat, bath, w. c. separate, reduced rent. Apply 346 Fairmount avenue West.

ANNEX — Four rooms; near cars; gas and electric light. Offers considered. Telephone Westmount 4472, or East 5825.

ANNEX — From 2652 to 2658 Mance St. 5 rooms, bath, electric fixtures furnished. Apply 2658 or phone East 4315. 199 2 Saw

ANNEX, 2485 Mance, corner Bernard — Flat, 8 rooms, electric light fixtures, hardwood floors, hot water furnace. St. Louis 5785. Evenings Rockland 639.

ADDINGTON, near Western Ave., N. D. G.—Flats, five rooms; phone West. 1716. Apply 666A Addington Ave., from 5 to 6. 205 2

BATREL AVE., 24, N. D. G.—5 rooms, nice and large, bright and warm, with yard rent $15.

BLOOMFIELD AVE., 454,456—Five and six rooms, bath, hardwood floors, furnace and fixtures; rent reduced. Apply 856.

BUCKINGHAM AVENUE—Eight roomed tenement, newly decorated and painted throughout; modern conveniences; occupation at once; moderate rental. Main 1213.

BOULEVARD ST. JOSEPH, corner Park avenue. Exceptionally bright corner flat. Electric fixtures. Newly decorated. Reduced rental. Main 3829. East 2416. 203 3 eod

CARTIER STREET — Small comfortable middle flat, near cars, church; nice view; very warm in winter. Apply No. 1272 Cartier st. 203 4 4aw

CANNING, 144—Heated flats, four, six, eight rooms, and bathroom, gas, electricity; perfect order. Up. 3324. 203 2 eod

CORNER of Bernard and Querbes—Two flats, 6 and 7 rooms; heater; rent very low. Phone Rockland 669. 199 4 eod

COLLEGE STREET St. Henri, 168—Six newly decorated, nice, bright rooms, easily heated, very cheap.

CHURCH STREET, CITY— Five rooms and bath, gas, electricity, all modern conveniences, immediate possession; full particulars apply 424 St. Urbain.

CARTIER, 723A—2 dwellings, 2nd flat, 3 rooms, hallway, gas, electricity, stone house, street paved, between Sherbrooke and Ontario.

CLARKE ST., 2462, near Bernard— Five rooms, bath, gas. 1016 Notre Dame East—Three dwellings facing river, reduced price, Lasalle 990.

CHURCH STREET, 41, between Ontario and Sherbrooke—8 rooms, bath, etc., clean, in good order, walking distance of business part of the city. 3800 Westmount.

CENTRAL—Good locality, double parlor, dining room, kitchen 2 bedrooms, bathroom, open plumbing, hot water heating, in large concreted basement. Newly decorated and enamel throughout; electric wired; 3tons to heat. Phone East 2172. 205 3

CLARKE STREET, 3176 — Four rooms and bath; modern improvements; only $5.00, worth $12; 3168, 6, all bright large rooms and bath, up to date, electric fixtures supplied, $9, worth $18. 96 Notre Dame west. Main 5056. Westmount 3855. 204 2

CLARKE STREET, 109, near Lagauchetiere street — Middle flat, 6 rooms. Apply 105 Clarke street. Phone Westmount 474. 204 2

CATHEDRAL STREET, 100 — 7 rooms; very low rental. The Royal Trust Company, Agent. 198 6 Saw

CITY HALL AVE., 1366 and 1288 —New 6 and 6 rooms, modern flats, $15. References. 470 Pare Lafontaine. St. Louis 1193. 202 6

COLONIAL AVENUE, 137 — Close Prince Arthur — Modern stone house, shading trees, electric fixtures, six rooms; perfect order; $20.00. St. Louis 3483. 204 2

CLARKE STREET, 2515 — Nice clean flat, six rooms, bath, toilet, electric fixtures; middle and lower, $15. Andrew Halcro. Main 4512. 204 2

DELORIMIER, 1111 —Eight rooms, electric fixtures, gas stove, furnace, balcony, bathroom, separate w.c.; reduced rent; pleasant street. Phone St. Louis 1043.

DUROCHER and Van Horne—Heated flat, five and six rooms, modern, gas stove, electric fixtures, hard floors, etc. Rockland 245. 205 2

DUROCHER ST., 692 — Flat, seven rooms hardwood floor; marble bathroom; electrical fixtures; rent low. Apply 2500 Rachel East, St. Louis 353, or East 728. 203 3

DROLET, near Mt. Royal—Modern flat, four rooms, phone West 1716. Apply 696C Drolet, from 2.30 to 4. 205 2

ESPLANADE AVENUE, No. 2561.—Nice bottom flat, extra clean, seven rooms, hot water furnace, electric fixtures, &c. Very low rent. 201 3 eod

ESPLANADE, near Bernard—Beautiful 6 room flat, newly decorated, electricity, hot water, gas stove, refrigerator, electric fixtures, furnished; rent very moderate. Apply St. George Medical Hall, 117 Bernard.

ESPLANADE AVE., 2462, near Bernard —Lower flat, 7 rooms, furnace in cellar, has been completely cleaned; telephone St. Louis 1080.

ESPLANADE AVE. 2653-2655B—Four rooms and bath; 2657 three rooms and bath, electric and gas, well lighted, in first-class condition; rents $11, $13, $14 per month. Apply 2 Ontario street West, Telephone East 1567. 195 6

ESPLANADE AVENUE, 2592A, $12, six rooms, electric fixtures, hot water, 240 City Hall ave. East 1582, after 6 p.m., St. Louis 3178. 204 2

ESPLANADE—Five rooms, bath room, newly cleaned, electric, gas, etc., low rent, 441 St. Lawrence, Brockton Shoe Store, East 4647.

ESPLANADE, 201, facing mountain — Eight rooms, grate, electric fixtures. Possession immediate. Reduced rent. St. Louis 3241. 201 5

FLAT—5 rooms, newly tinted and papered, third flat at 22 Clermont ave., Annex; also in rear a self-contained building to be use as garage, storage or stable, key at No. 19 Clermont ave. Apply H. Monette, Main 101, 55 Bonsecours st.

FLAT—Four rooms, all modern conveniences, rent reasonable, 2625, 2627 Esplanade Ave., Telephone Up. 6423.

FLAT—Middle flat, seven rooms, furnace, hot water heating, electricity, gas, 3 piece bath, $16. Apply 76 Laurier Ave. West.

FLATS—To a good tenant, out of 12 new flats we have two more to rent; should rent $15, for $8 a month. Flats, five rooms, with fixtures installed, gas and electric, bath, lavabo, tube, enamelled sinks, boilers, etc. These dwellings can be visited daily. For further retails apply to proprietor, 55 St. Catherine Road, Outremont. Phone Rockland 2095.

FLATS — Small flats, $10 and $12 per month. Enquire 212 Board of Trade Bldg.

FLAT — Six bright rooms, heated, bath room, refrigerator, fixtures, gas stove, hot water the year round. Apply 1009 Upper street. Tel. Up. 7224.

FLAT—Heated, $42, 5 rooms, corner St. Famille and Fullum; also cheaper flats and ones. Apply E. Johnson, 77 St. Famille.

FINE 6 ROOMS, middle flats, one minute from cars and school. Very low rental to ultable tenants. Apply 469 Lasalle Rd., Verdun;

FRONT PART of pool room to let, suitable for lunch room, cigars, tobacco, etc. Ground floor, good window. Rent cheap. 1115 Notre Dame W.

FLATS—Many beautiful tenements of 4 and 5 rooms, on St. Dominique street, near Beaubien, from 2378 to 2903; $9 and $9 month. Apply to Aubrey Ethier, 2301 Esplanade ave. Phone St. Louis 9296. 202 4

FLAT, new, to let in Querbes avenue. Well built and lighted furnace and refrigerator; furnished by the landlord. Apply A. Chabot, 140 Bernard. 204 2

FLAT — Upper flat, 7 rooms to let, Edward Charrier street, north of Park Avenue, with or without brick garage. Apply 413 St. James street. Telephone Main 2102. 204 3

FRONTENAC STREET — Three nice and modern little flats at reduced rent for the winter, also few in Hochelaga street, at the same conditions. The Sterling Investment Co., Limited, 423 Power Building Main 4512.

GREEN AVENUE, 490 — "Lower flat; 6 rooms, Just been repaired and cleaned. Can be occupied at once. Apply Dr. Brosseau, Phone East 1844. 203 3

HUTCHISON STREET, 2022 — 8 rooms; low rental. The Royal Trust Company, Agent. 198 6 Saw

HAMPTON AVENUE, N. D. G., south of Sherbrooke — Modern flats, 5 and 6 rooms, some decorated, Gas heater, $20 and up. 216 Hampton, Westmount 5414. 199 4 1aw

HEATED FLAT—7 rooms, $30; hot water or steam, hardwood floors, 19 Staynor St., off Green Ave., Apt. 2.

HUTCHISON STREET, 2248 — Only one left, newly decorated; janitor service, 7 bright large rooms; all modern conveniences. Apply Apartment 6, or phone Main 7007 or Rockland 846.

BOULEVARD ST. JOSEPH East, 255— Eight rooms, hot water heating, gas, electricity, low rent, immediate occupation. Apply 261 East Ontario. Phone East 1206.

HUTCHISON STREET, below Bernard — Flat, middle, 6 large rooms, electric fixtures, gas stove, hardwood floors, hot water furnace, closed to car line, rent low. 2459 Hutchison.

HEATED flat—5 rooms, hardwood floors, gas stove, electricity, balconies, easy terms, 827 St. Antoine, west of Greene. 205 2 law

HUTCHISON, 2290, corner St. Viateur — Beautiful flat, eight rooms, comfortable; nicely papered; rent moderate. 270 St. Viateur, or phone Rockland 1966. 202 6

L. R. ST. LOUIS APARTMENTS—Central, modern, janitor, heated, all conveniences, furnished or unfurnished, many other houses also, from $10 to $50 monthly; some immediate possession. Apply proprietor, 56 St. Norbert. Phone St. Louis 1098. 203 2

AUTOMOBILES, ETC.

AUTO PARTS AND REPAIRS

The best made cars in city are repaired by us. Thoroughly work. L. Dejean, 492 Lagauchetiere West (cor. Windsor) Main 4385. 194 26

AUTOMOBILE—Overland touring, 5-passenger, model 82, overhauled; new magneto and carburetor, mohair top, slip covers, good order. Apply to Larivierre Incorporee, 1911 St. Lawrence Boulevard. 205 7

AUTOMOBILE REPAIRS—Expert mechanics quick, reliable service, second-hand cars for sale; cars garaged. Alex Sammett, 46 Fine ave. East 6887, St. Lo.

AUTOMOBILE FOR SALE—Russell taxi-cab, in well set shape. Apply East End Garage.

AUTOMOBILE—1915 model six cylinder 7 passenger McLaughlin Buick with slip covers and all latest equipment; a bargain at present; only thousand miles; no dealers need apply. Phone Main 1213 or Up. 2782

AUTOMOBILE — Maxwell Mascot — Five passenger, 30 h.p.; freshly painted and overhauled; looks and runs like new. Price only $550. 1283 Island street, Victoria 1432. 204 2

AUTOMOBILE TRUCK, ARGYLE, for delivery, one ton capacity, in perfect condition, 40 h.p. motor, Dunlop solid tyres. A bargain. Apply 4164 Lasalle, Maisonneuve. Phone, telephone Lasalle 368. 203 3

AUTOMOBILE—Sacrifice, Geyslinder 60-h.p., 7-passenger, touring, cost $3,000, will sell for cash $1,250. Apply at once Box 1534 Star Office. 204 2

AUTOMOBILE Radiator repairs, also mudguards, lamps, windshields, doors and sashes. Detroit Radiator Co., 219 Ontario east. Phone Uptown 2787. 201 26

AUTOMOBILE, Radiator repairs, also mudguards, lamps, windshields, doors and sashes. Detroit Radiator Co., 219 Ontario east. Phone Uptown 2787. 201 26

BAIN AND PRINGLE, 114 Bleury — Repairs to automobile radiators, mudguards, lamps, windshields. Car bodies to order. Phone Main 1736. 187 13 eod

BEAUTIFUL ALCO 7-passenger touring car, 1913 model; looks and runs like new; lots of extras; very cheap at $2,500. Automobile Clearing House, 1111-13-15 St. Catherine west.

BODY OF RUSSEL 7-passenger touring car for sale, in good order, a bargain to cash purchaser. Apply Box 1583 Star Office.

CHALMERS 30, 1915—Self starter, electric lights, four speeds, new nobby tires, firestone rims, extra equipment; just overhauled, like new. Low price. Phone Uptown 3500.

CAR—One Russell Knight 5 passenger touring car that has just been overhauled with new tires that are in the best of condition. We offer this car for immediate sale at a great sacrifice. Car can be seen at the Montreal Motor Sales Company, 309 to 317 University street. 205 2

CADILLAC — Touring car; Peerless truck delivery, for sale, very cheap. Apply 632 Lafontaine Park.

DELIVERY CAR — Very light and economical. Suitable for grocer or butcher. Only $200. This is a rare bargain. Automobile Clearing House, 1111-13-15 St. Catherine west. 204 3

FIVE PASSENGER Flanders car for sale, 25 horse power, newly painted, in first class condition. Reasonable price. Hill Motor Co., 69 Osborne street.

FOR REPAIRS

get the habit of sending your tire repairs to Dixon Vulcanizing & Auto. Supply Co., Reg., 395 Bleury St. Phone Uptown 3500, and you will surely be satisfied. Work done by experts at very reasonable prices.

FORD ROADSTER, 1914 model, in very good order; $325. Automobile Clearing House, 1111-13-15 St. Catherine west. Up. 5085. 204 3

FIVE PASSENGER Touring Car for sale, Electric lights and generator. Moulded oval fenders. Perfect condition. New tires. Box 1675 Star Office. 204 3

FORD RUNABOUT wanted; will pay $50 and $40 per month; state price and particulars. 9185 Star Branch Office 54.

FORD Touring, 1914 Model — New motor, demountable wire wheels, Crown centre, mohair top, body painted marine blue. On sale by Lariviere Incorporee, 911 St. Lawrence Boulevard. 200 3 2aw

FRANKLIN TRUCK, one ton, Franklin air-cooled engine, new wheels, solid tires, 16 in. x 3 in., body 4 x 10 ft. This is a well built truck suitable for delivery or light hauling. Will sell cheap. Address Box 995 Star Office. 190 6 2aw

FORD TOURING CAR in perfect order, electric light, C. A. D. high tension magneto, Snap for spot cash. 1689 St. Catherine East. Apply 204 Lasalle, Maisonneuve. 204 3

FINE TOURING CAR, Russell-Knight motor; thoroughly rebuilt and re-painted. Less than half price. Russell Motor Garage, 5 Park ave. 201 5

FIVE PASSENGER, thirty-five horsepower, touring car for sale, 1913 model, electric lights complete, Crown fenders. Newly painted and new tires. Condition as new. Price $750. Box 1668 Star Office. 204 3

HERE IS A SNAP — Carter Car, 5-passenger, 1915 model; in very good condition, only $700. Automobile Clearing House, 1111-13-15 St. Catherine west. Up. 5983. 204 3

H. NETTLETON

We are open for repairs day, night or Sundays. Work promptly done; no long waiting. We carry Ford parts and accessories, Tires, Tubes, Oils and Greases. When in trouble phone Lasalle 2106. 1308 Ontario east.

HIGH GRADE Pope-Hartford, 6 cylinder limousine, also extra touring body, 7-passenger. This car cost the owner nearly $7,000. Will be sold for any reasonable offer over $2,000. On display at the Automobile Clearing House, 1111-13-15 St. Catherine west. 204 3

INDIAN MOTOR CYCLE, 2 cylinder, in very good running order; $175. Automobile Clearing House, 1111-13-15 St. Catherine west. Up. 5985. 204 3

JACKSON, six cylinder; 1914 model. Most up-to-date second-hand car in Montreal; a bargain at $1,350. Automobile Clearing House, 1111-13-15 St. Catherine west. Up. 5985. 204 3

JACKSON, 50, 7-passenger, price $750. This car must be seen to be appreciated. Automobile Clearing House, 1111-13-15 St. Catherine west. 204 3

LIGHT 5-passenger E. M. F.; just newly painted, in very good order; $450. This is a bargain, better hurry. Automobile Clearing House, 1111-13-15 St. Catherine west. Up. 5985. 204 3

LOZIER, 6 cylinder, 7-passenger; in very good shape. Only $800 for a quick sale. Automobile Clearing House, 1111-13-15 St. Catherine west. Up. 5985. 204 3

MICHIGAN, 1913, 5-passenger, electric lights and starter, a bargain, $750. Automobile Clearing House, 1111-13-15 St. Catherine west. Up. 5985. 204 3

ONE FORD and Hudson touring in perfect condition, cheap; must be sold immediately. Apply St. Denis Garage, 1226 St. Denis.

PIERCE ARROW MOTOR CYCLE, single cylinder, electric lights, a snap; $175. Automobile Clearing House, 1111-13-15 St. Catherine west. 204 3

REO 1914 Touring Car in first class condition $850. 1913 Reo Touring Car, electric lights and starter, $650. Overland Touring Car, electric lights and starter, $650. Hudson Touring Car, also delivery body for sale $550. We also have a 1915 touring car slightly used; a great bargain. Apply H. F. Girdwood 720-732 Dorchester street W. 201 6

RENAUD MOTOR SUPPLY

826 St. Catherine East. Complete stock of auto. accessories and tires. Open evenings. Phone East 6876. 9 154 eod

ROADSTER, Cutting 40; powerful, elegant, and in first class condition; $500; this is a snap for anyone wanting a high grade car for a low price. Automobile Clearing House, 1111-13-15 St. Catherine west. 204 3

RUNABOUT FOR SALE, French make, little beauty, electric lights, 4 new Gaulois tires, one spare, and tubes, all covers new. Will run twenty miles and more to gallon. Bargain. Ed. Brady, Windsor Mills, Que.

REO 5-passenger, in very good condition, 1915 model, only $750. This car is worth seeing if you are looking for a good used car. Automobile Clearing House, 1111-13-15 St. Catherine west. 204 3

STUDEBAKER, 6 cylinder, 7-passenger, 1914 model; in splendid running order; electric lights and starter; $1,000; don't miss this bargain. Automobile Clearing House, 1111-13-15 St. Catherine west. 204 3

STEVENS DUREYA, 5-passenger Auto, for sale, as good as new. Price $1200 0 at A. C. Lariviere, 71 St. Antoine. Telephone M. 1382. 201 5

STUDEBAKER, 6-passenger, 1914 model; electric lights and starter; very elegant car and good too. Will be sold for $650. Automobile Clearing House, 1111-13-15 St. Catherine west. Up. 5985. 204 3

WANTED — To rent for period of three months, one 5-ton delivery truck for city use. State make, condition and lowest terms. Apply Box 1685 Star Office.

WESTCOTT, 7-passenger touring car; in very good condition; $450. This is a snap. Automobile Clearing House, 1111-13-15 St. Catherine west. Up. 5985. 204 3

AUTOMOBILES FOR HIRE.

AUTOS: 'PHONE EAST 4363

Eight cars and Packard Limousine for hire. Montreal Auto. Livery, 184 Berri. A. Goudron. Day and night service.

AT THE LAURIER GARAGE, Limited, 375 East Ontario street, near St. Denis. Phone East 2480, several first class touring cars and limousines. Open day and night. 178 78

PHONE UP. 4600 — Bramson's Auto. Service, 15 Philips Square. Taxi cabs, Packard touring cars and Limousine. Prompt Service, day and night. 182 26

BUSINESS CHANCES.

BUSINESS PARTY willing to furnish $5,000, to obtain Canadian patents and help promote small company to manufacture blowout proof automobile tire and accessories. Already patented in United States. Said tire has been tested in U. S. and inventor has had fifteen years' tire experience. Only serious parties need apply. Address Box 1638 Star Office. 204 2

BOARDING HOUSE to be disposed of as going concern, or would consider services of competent manageress to gradually acquire business; small payment and references essential. Address 6723 Star Branch Office No. 1.

BIG Chinese laundry with tubs, counters, boileds, shelves, very good locality; half of regular price. 178 Dufresne. 205 3aw

BLACKSMITH and Wheelwright shop for sale; situated in a hustling Vt. town, no opposition fine location and a money making proposition. J. W. Madden, Burlington, Vt. 202 6

DRY GOODS, small store. In men's, ladies' and children's to wear; nice site, small stock; small cash required; clean fresh stock. 1153 Wellington street, Verdun.

EXTRAORDINARY ADVANTAGE, $40 for $20, for two lovely new stores, with nice modern dwellings at back, fixtures for gas and electricity installed; splendid opportunity for butcher, grocer or general storekeeper; could be let separately if desired. Can be visited daily. For further information, apply to proprietor, 35 St. Catherine Road, Outremont. Phone Rockland 1095.

EMPIRE THEATRE

can be leased by party with capital to run properly; best paying proposition in city. L. Stern, 51 McGill College Ave.

GREAT OFFER TO SPECULATORS and investors; stock for sale of a limited liability company, now forming, for the manufacture of superior goods not yet produced in Canada. Apply P. O. Box 1745. 205 2

GROCERY, non-licensed for sale in Lachine, on account of partnership dissolved, etc. In a good locality and well established. A very desirable stand. Full information may be had at Laporte, Martin & Limited, 584 West St. Paul Street, Montreal. 205 5

GROCERY and restaurant, situated near moving pictures show; no reasonable offer refused. Apply 2831 St. Hubert.

HOTEL.—Advertiser has $3000 to $5000, and wants to buy small hotel, or an interest. Send particulars to Box 753 Star Office. 205 4 1aw

LIQUOR STORE — Best business place of St. Catherine street East. Reason, having another business. Apply 662 Ste. Catherine East, corner Beaudry. 203 3

PARTY holding three year sole selling rights on much needed patented article for factories, selling at $300 each, and lacking funds to start selling will give quarter interest in the business for $500 cash. Contracts and patents will stand closest investigation; also the business methods of advertiser. Box 1727 Star Office.

ROOMING HOUSE (12 rooms) for sale on Union Avenue, near Sherbrooke—Well furnished and in excellent condition; fully rented. Address 6607 Star Branch Office.

ROOMING HOUSE, near Almy's.—Self-contained, eight rooms, all filled; rent $27; good living; bargain; everything $250. M., Star Branch, Almy's Building.

SMALL manufacturing business for sale; or would consider a partner with five to ten hundred. Address 6726 Star Branch Office No. 1.

TWO CONTRACTS, mutual real estate No. 12519, 3520, 4 1-2 years paid up, for sale for spot cash. M. J. Belanger, 390 Delisle street.

WOULD LIKE ARTICLES for house to house canvassing. Are organizing sales force. 1412 Royal Bank Building, Toronto.

WELL-EQUIPPED DINING ROOM for sale, cheap for cash, doing a nice steady trade. Proprietor retiring from business. Address P. O. Box, 94 St. Henry, Montreal. 201 3 eod

AGENTS WANTED.

AGENTS wanted, can make $3 a day, in selling new articles in every family, send 20c for samples and propositions. Address The Universal Trade Co., 128 Larocque street, Sherbrooke, Que. 204 2

AGENTS.—New, mighty, money-making marvel; world startled; new marvellous clothes washing crystal; clothes washing ideas revolutionized; positively abolishes rubbing, washboards, washing machines; women astounded—wild over it; absolutely harmless; $1,000 guarantee goes with it. One agent writes: "Supply exhausted; customers delighted, rush twenty gross." Exclusive territory; experience unnecessary; own a business; supply customers; get repeat orders; big profits; nature's elements do work. Hurry! Write today—get overwhelming proof free. Sample for 20c. Western Utilities Company, 929 Somerset Building, Winnipeg, Man. 205 2 1aw

AGENTS make big money selling our four-in-one ladies' hand bags; sample $1.25. Beaven Supply Co., 44 Imperial street, Oakville, Ontario, Canada. 205 6 1aw

AGENTS WANTED by salary for good sellers; goods already known. Write only for details. General Household Specialty Co., 202 St. Hubert, Montreal.

AGENTS WANTED everywhere, ladies especially; one dollar per hour. Address 435 Bathurst street.

AGENTS — "Little Gem" Automatic Gas Lighters meet instantaneous sale. Newest agents' article. Over 150 per cent profit; get busy now. Postal brings valuable proposition. Automatic Gas Appliance Co., (Inc.), 1 Union Square, New York. 139 150 1aw

AGENTS — Salary and commission, to sell Red Tag Stock Complete exclusive lines. Specially hardy. Grown only by us—sold only by our agents. Elegant free samples. Write now to Dominion Nurseries, Montreal. 183 58 eod

AGENTS make big money and become Sales Mgr. for our goods; fast office seller line sells; sufficient to start sample free. One Dip Pen Co., 738 Daily Record, Baltimore, Md.

AGENTS of either sex for Private Christmas Greeting Cards, British production Exquisite designs. Popular prices. Excellent commission. Handsome sample books supplied free. Write Dept. 6, New Art Publishing Co., Blackfriars, Manchester.

AGENTS — $8 a day selling Mendets, which mend graniteware, hot water bags, rubber boots, reservoirs, boilers, metal tubs and tin ware without cement or solder. Sample ten cents. Collette Mfg. Co., Collingwood. 23 156 eod

AGENTS wanted; make good money selling our contracts, two more good men wanted at once. Apply 802 New Birks' Building. 204 2

BOOK AGENTS.—Efficient and reliable book agents for city and country, either whole or spare time, for high-class, low-priced publication in great demand. Excellent openings for live workers of either sex. Box 1705 Star Office.

EVERY HOUSEHOLD ON FARM in small town or suburbs where oil lamps are used, needs, and will buy the wonderful Aladdin Mantle Lamp, burns common coal oil (Kerosene); gives a light five times as bright as electric. Awarded gold medal at Panama Pacific Exposition. One farmer cleared over $500 in six weeks; hundreds with rigs earning $100 to $300 per month. No cash required; we furnish capital to reliable men. Write quick for wholesale prices, territory and sample lamp for free trial. Mantle Lamp Co., 669 Aladdin Bldg., Montreal, Que.

FREE SAMPLE DEVICE — Automobiles, trucks, motor boats, gas tractors equipped with new made-in-Canada Lesgass Device give three or eight additional miles per gallon, enables Fords and all other cars to creep along at less than five miles an hour on high gear, installed by anyone in ten minutes. Sells for $2 on positive money-back guarantee, agents profit 300 per cent. First time this Device offered in Canada. Write for free sample and special agency offer. North American Manufacturing Company, 950 Somerset Building, Winnipeg, Man. 199 10

I WILL start you in the mail order business, furnish everything if you will handle my goods. Crest Co A, Atlantic City, N. J.

MANUFACTURERS AGENT residing in city would like to handle good selling line in Montreal district. State particulars. Address Box 1710 Star Office. 205 2

TWENTY DOLLARS per week easily made during evenings; more if you have spare time—either ladies or gentlemen. Patriotic Christmas Card Sample Book Free—Write for particulars. British Canadian Publishing Co., Manufacturers, Dept. 2, Toronto. 202 12

AGENCIES WANTED.

MANUFACTURER'S AGENT with office in Toronto, would handle one or two good lines of ladies' ready to wear, for Ontario, on strictly commission basis. Box 9164 Star Branch No. 54. 204 3

TORONTO MANUFACTURERS AGENT at present here, is desirous of representing Montreal firm in Toronto; good staple line. Box 1674 Star Office. 204 2

PATENTS.

WANTED—AN IDEA. Who can think of some simple thing to patent? Protect your ideas, they may bring you wealth. Write for "Needed Inventions," and list of "Patent Buyers." Randolph & Co., patent attorneys, Dept. 333, Washington, D.C. 193 26

GARAGES TO LET.

FOR RENT—First class garage in rear of No. 158 Mansfield street; entrance by lane on Burnside Place. Apply to The Royal Trust Company, C. H. C.

GARAGE — Small brick garage to let, Edward Charles street, off Park Avenue. Apply 418 St. James street. Telephone Main 2103. 204 3

FOR SALE.

BOOKS—Beautiful set of Shakespeare works, 2a volumes, half-leather bound, in perfect condition. Cost $50; sell cheap. 209 First avenue, Viaville. 202 3

BICYCLES—Made in Canada, Dunlop tires and coaster brakes, to be sold at cost price for cash and credit. Hershbain Bros. 449 St. Lawrence, near St. Catherine. Telephone East 3885.

BABY CARRIAGE, Pullman, cost $35, will sell for $12. 335 St. Marguerite St., St. Henry.

BUFFET — Two single beds, iron springs, three dressers, wardrobe, parlor table, small tables, screen, rug, oil stove; nearly new. 621 Verdun avenue.

BICYCLE, suitable for a young girl, ten years old. Apply Janitor, Mount Pleasant Apartment, 283 St. Joseph Boulevard west.

BEDS—3 single beds complete, brass bed and table, bureau, washstand, Morris Chair, 68 Victoria Street.

CONTENTS of five room flat, piano, parlor set, gas heater, rooms rented, $150. Box 40, 833 St. Catherine, Maisonneuve.

COAT — First class French Seal Coat, paid $100; to be sold $45; also beautiful black set, shows very badly worn. 2534 Clarke.

CROCKERY—Glassware, kitchen utensils, mattress, Cheap to clear. Apply 2664 Mance street.

COLUMBIA GRAFONOLAS, horniges, from $20 up, latest double sided records, 85 cents. Layton Bros., 550 St. Catherine st. west. 205 eod

DINING ROOM SUITE, solid oak, cost $180; been used one month; leaving city; reasonable offer will not be refused. Apply 810A St. Andre street, East 3611.

DEER HEAD, mounted, 1 double white bed, 1 wash stand, 1 large bird cage, bath, 50 feet of hand hose, with couplings and nozzle, cheap. Apply 1266 Berri street, Montreal. 204 2

DINING ROOM SUITE, solid quartered oak; in best of condition; in use a short time; no dealers. Phone Westmount 3151.

ELECTRIC FIXTURES for seven rooms, wired complete with shades $10.50; exceptional bargain. Up. 4556, Room 1, 214 St. Catherine street west. 187 21

FURNITURE of 5 rooms to be sold cheap. Double wardrobe, parlor mirror. Flat to sub-let. 234 Chateauguay, Point St. Charles. 202 4

FOR SALE—Pair of racoon gauntlets, lined with squirrel; perfect condition; splendid for motoring or driving. Owner has no use for same. Will sell for $8.00. Box 1725 Star Office.

FOR SALE 1 ten share book in Mount Royal Building Society. Apply 228 Rush-Brooke Street, Verdun. 204 2

FURNACE, No. 6½ Daisy hot water boiler, in first class order. Enquire 2254 Mance st. St. Louis 7131. 204 2

FURNITURE 12 rooms, nicely furnished; everything up-to-date and new; with lease; will sell very cheap; reason sickness. 602B City Hall avenue, near Sherbrooke.

FURNITURE of 10 room house for sale, en bloc, nicely and completely furnished. Buyer to take over lease, rent $45. Must sell. Call between 6 and 8 p.m., 920 Tupper. 201 5

FURNITURE—Beautiful electric crystal chandelier and brackets, cost $175.00 for $75.00; parlor suite, 5 pieces, solid oak, silk brocaded, $35.00; mahogany cabinet, $25.00; music cabinet, $10.00; Axminster rug, $18.00. Must be sold, 283 St. Joseph Boul. No. 5. Apply Monday from 9 a.m.

FURNITURE—For sale cheap, owner leaving the country, house to sub-let. Apply 1007 Evelyn St., Verdun.

FOR SALE—Furniture: Household furniture for sale, including bureaus, washstands, bedsteads, bedding, stoves, utensils, etc. No reasonable offer refused. Apply any time, Miller, 755A Albert St., near Aylmer.

FURNITURE—5 piece parlor suite, sideboard, china cabinet, bookcase, desk, Quebec heater No. 4, Axminster rugs, etc. Apply 397 Aylwin Street.

FURNITURE—Kitchen stove, dining extension table, wardrobe, etc., 72 Dominion.

FURNITURE — Piano, sideboard, 6 dining room chairs, 1 dining room table, 30 yards oil cloth, nearly new; cheap to quick buyer; reason for selling, leaving city. Apply between 5 p.m. to 9 o'clock (no dealers). 14 May Avenue, Verdun. 204 2

FURNITURE — Ontario East, 338 — Furnished house, 7 rooms, continuation of lease to May 1st, 1916; will sell cheap to quick buyer, leaving city. Apply 10 a.m. to 12 a.m. 201 6

GRAMOPHONE—Handsome cabinet, nice tone, with quantity of records. Cost $135, sacrifice $55. Great bargain. 30 Seymour avenue. 204 2

GUN, No. 12, double barrelled shot gun and Winchester Rifle, 38.55 calibre. Call between 12 and 1:30 p.m. or 6 to 7:30 p.m. 1533 St. Urbain.

GUN — Powerful 10 gauge double barrel hammer gun, made by Bonehill, Birmingham; cost $60; accept $25. Call after 7 p.m. 135 City Councillors st.

GOOD and useful microscope, six combinations. 26 St. Antoine.

GENERATOR—M. L. H. & P. Gas Generator, complete, in perfect order. Apply 46 Hutchison street, near Sherbrooke. 204 3

HARDWOOD BED, spring and mattress, good condition, Apply 2042 St. Urbain St.

I WILL SACRIFICE furniture of four roomed flat, cheap for cash. Also flat to sub-let, bright and cheap. Apply Box 1637 Star Office. 204 2

LAURIER AVENUE EAST, No. 804 — Furniture of six room flat for sale; with tenancy of flat till May if desired. 205 2

MASON & RISCH Baby Grand Piano, very rich mahogany case, only in use two months, very latest style, superb tone. Regular price $825. Special sale price $575. Terms arranged. Layton Bros., 550 St. Catherine street west, corner Stanley.

MAHOGANY CABINET GRAMOPHONE with records, worth $150, for $60. Enamel bath tub and water closet bowl, perfect, best offer. 20 Brunswick, continuation of Union Ave.

MEXICAN SADDLE, Bridle and Martingales — Cost $30. Half price. Box 1699 Star Office.

MANCE STREET, 2690A— Shop fixtures for sale; two counters, with showcases, also one large wall showcase.

MANDOLINE, Italian, celebrated Cetcherine make. In Saddler made solid leather case. Perfect solid instrument. Cost $35. Highest offer takes it. Condition as new. 288A Aqueduct.

ONE Victor Gramaphone, with a large number of records, for sale. Apply 26 Lorne ave.

OAK SIDEBOARD and extension dining table and four dining chairs. Lot $25. Apartment 19, The Salisbury, corner Guy and St. Antoine. 204 2

ONE Gladstone Buggy, in good order; for $85. Apply to 1002 Rachel street. Bell Telephone St. Louis 3781.

PIANO — Handsome upright piano, in use few months, less than half price to immediate cash purchaser. Address 9147 Star Branch Office. 202 4

PARK AVENUE, above Bernard — Well-rented three-flat property in first-class condition; clear of mortgage or any other assessment. Price $10,500; half cash balance two years or more. Address 6628 Star Branch No. 1. 204 2

POOL ROOM TABLES, 4 — Damaged by fire. Apply M. S. Superior, 89 Craig St.

POOL TABLE, 4 1-2 x 9, Brunswick make, full equipment, perfect condition. 205 4

PARLOR FURNITURE, table, chairs, rug, pictures, etc.; hall stand, single bed, child's crib, also gentleman's morning coat and vest; dress suit, silk hat. Ladies' suits and dresses. 9172 Star Branch 54.

PIANO — Magnificent piano, upright, mahogany, action and mechatism first class; cost $400; will sacrifice at low price; must sell. 1926B St. Denis. 203 4

PARLOR CABINET, mahogany, arm chair, wicker chairs, Layton Bros. organ, small sofa, Parisian rug, hall runner, household effects, 2510 Hutchison street. 203 3

RIFLE, Stevens Favorite, bore 25, fine condition. Guns, two, by first class English maker, 12 bore; good as new; offices rolling and counter. Box 1640 Star Office.

RANGE—Good kitchen range, $8.50; Quebec heater No. 3 for $5.50, all in good order. 489A Lasalle Road, Verdun.

SOFA BED, cost $10, for $4; fancy, small, cost $7 for $2.50. 681 St. Urbain, below Milton.

SPLENDID RANGE $15.00; sideboard, $9.00; kitchen cabinet almost new, $14; two iron beds, 4-6 springs, $4.00; poles, shades, 714 St. Antoine. 205 2

SIDEBOARD—Will accept $40.00 for magnificent sideboard that cost $125.00, excellent condition, like new. 1363 Greene Ave. Telephone Westmount 286. 205 2

SUIT—Navy blue fall suit, size 36. Cost $20. Will sell for $5. No dealers. 56 Sherbrooke West, Apartment 33.

STOVE — Oxford Chancellor, water front, tilled back, cost $60. Sell for $35. St. Louis 5846. 2342 Esplanade, after 7 p.m. 204 2

TYPEWRITERS—Extra value, two machines, Smith Premier and Remington for sale, at a sacrifice. Phone St. Louis 7634.

TYPEWRITER in good condition, for sale cheap. Also a lot of carbon paper; a quick bargain. Apply 499 Church Ave., Verdun.

TWO GAS STOVES, 1 large, 1 small, 2 cooking stoves, one with hot water fittings; 1 Quebec heater. Apply 440 Richmond St., City.

TYPEWRITER CARBON PAPER — One thousand boxes, clearing at 75c per box, all colors. Foster Brown Company, Limited, 482 St. Catherine street west, Montreal. Up. 1341. 204 2

UNDERWOOD TYPEWRITER, No. 5, in first class condition; will sell at sacrifice. Apply 21 Craig street west.

VERY PRETTY imported silk pieces, in pretty designs and colors, 65 pieces for 15c; post free. 356 College street, St. Henry.

FOR SALE.

WALTHAM WATCH FOR SALE, good as new. 2567 Drolet street.

WILL EXCHANGE gramophone records for 10 cents each; $1 dozen. 204 Ste. Catherine West. Hours 10 to 6, Saturday 10 to 9.

WHITE ENAMEL BEDROOM SUITE and large sized crib, nearly new. Apply 238 Rushbrooke street, Verdun. 204 2

12 GAUGE HAMMERLESS EJECTOR, double barrel shot gun, almost new. A snap. Cost $40, price $25. Apply Box 188 Lachine Locks, P.Q. 204 2

WANTED TO PURCHASE.

BILLIARD TABLE wanted, 4 1-2 x 9; state make and lowest price. Box Star Office.

BICYCLE WANTED for boy, in good condition, Coaster brake, mudguards, etc., at reasonable price. Telephone Westmount 5813.

BABY'S COT wanted, must be in good condition and price reasonable. Apply 6291 Western avenue, N. D. G.

BILLIARD TABLE — Parlor pocket billiard table. State size, make, and lowest cash price. Box No. 1527 Star Office. 201 3 eod

COUNTERS, counter-showcases and shelves wanted for hardware store; must be cheap. Apply to Caplan Bros., 12 St. Lawrence Market Sq.

COPPER STEAM KETTLE Wanted — For 30 litres to forty gallons; state price and particulars. Box 9180 Star Branch No. 54.

FURNITURE.—Will buy furniture of 4 room flat on terms and lease of flat; state price Box 1707 Star Office.

GRAMOPHONE. — Second-hand small gramophone with records; will pay cheap for cash. Write A. 79, 820 St. Lawrence.

LAWN ROLLER, water-weight preferred, second-hand. Box 9181 Star Branch Office No. 54.

MAHOGANY BOOK CASE, about 115 inches, about 62 inches broad, mahogany table, two chairs and sofa, suitable for library. 9135 Star Branch. 203 2eod

PIANO — Some Upright pianos, from $25 to $75; will pay cash; 501 Duluth Avenue East. 204 3

PORCELAIN BATH-TUB, closet and bowl, open plumbing; also piano; all must be like new and cheap. J., Box 137, Cowansville, Que.

SITUATIONS VACANT, MALE

BEEF BONERS

A few experienced beef boners wanted. Apply Wm. Davies Co., Ltd. 202 3 Saw

CUTTING—Designing, fitting and grading ladies' garments general pattern construction taught individually, day or evenings Diplomas awarded, Scientific Designing School 130A Peel.

CLERK—Experienced, wanted for fire insurance office. Apply stating age, experience and salary expected. Box 1712 Star Office.

CUSTOMS CLERK—Wanted for broker's office. Must be recommended, state where employed, experience and salary expected. (Apply to Star Office 1681). 205 3 2aw

CHAUFFEUR MECHANICS—Men wanted to learn to be expert chauffeurs; complete course in theory and practice on all kinds of machines. Direction of a Canadian teacher. Lessons day and evening. License guaranteed. Apply 498 Demonstigny East. Phone East, 4344. 199 3 2 aw

CANVASSER WANTED

Experienced office and house to house canvasser, to take orders for personal Christmas Greeting cards. This is a particularly high grade line of goods and will appeal more to people of refinement and education. Agents must be well recommended. Territory, Montreal and vicinity. Apply to A. G. Plummer, engraver, St. John, N.B. 205 6

CUTTER — Experienced garment cutter wanted for overall factory out of town. Only first class man wanted. References required. Box M. 762 Star Office. 204 3

CHEF WANTED, with experience and first class references and strictly sober. Good wages paid. 9169 Star Branch 54. 204 2

CUTTER WANTED—Experienced cutter on silk blouses wanted, immediately. Apply, Exclusive Ladies' Wear, Ltd., 354 St. Lawrence.

COOKS AND WAITERS

wanted for camps. Call room 405 St. Nicholas Bldg. 200 6

CYLINDER PRESSMAN wanted; must be first class on half-tone and color work. Federated Press, 11 Cathedral street. 204 2

"It is not a question of price. Advertising bought below par is a mighty poor investment if it doesn't yield dividends".

B. Wise

PIANO.—Upright, mahogany, standard make; must be in good condition and cheap for cash. Box 1701 Star Office.

SOME commerce; will give lot in exchange, as balance of sale price, and some money. 694A Mt. 205 2

SEWING MACHINE, slightly used, drop head. Please quote lowest price. Address 6695 Star Branch Office No. 1.

SEVERAL pairs of portiers, velour preferred; give full description and price. Write 9170 Star Branch Office 54.

THREE fumed oak dining chairs, square, three by four Brussels preferred, good condition and cheap. Write 1732 Star Office.

WANTED TO PURCHASE, second-hand bicycle tires; must be in good condition. Dunlop preferred. Apply giving full particulars to W. S., 27 Fourth Avenue, Verdun. 203 3

WANTED to buy or exchange, lots ready to build in a good locality. Apply 694a Mt. Royal East. 205 2

MISCELLANEOUS.

BABY'S LONG CLOTHES — From England, mailed free. 50 Choice pieces, $7.50. Home-made. Unique beauty, perfect workmanship. Most marvellous Layette in the world. Bargain of Novelliness. Mrs. Wilfrid Max, The Chase, Nottingham. 187 8 1aw

ORANGADE powder, 10c, 15c per packet, makes gallon of delicious orangade. D. Vincent, 56B Mozart Avenue, Montreal.

CIGARMAKERS — Keep away from Edmonton, Alta., or on against reformation of Com-32 to $5 per thousand. Cigar Makers Union, A. Garlepy, Sec. 204 3

FIREMEN and Brakemen; $100 monthly, experience unnecessary; hundreds needed by the best railroads everywhere. Particulars free. 631 Railway Bureau, East St. Louis, Ill.

NOTICE — Dale's English Dining room has re-opened at 100A St. Antoine street; full meal, 15c; also lunch counter; prices from 5c up; tea, coffee, cocoa, or milk every meal, and at all hours; something new every day. Fish with French fried potatoes every Friday. Try Dale's own home-made baking. Dale's Cafe, 110A St. Antoine st.

S. PEGRUM, 469 Seigneurs street, will not be responsible for any debts left at this address.

THE CAPTAIN of a troop ship sailing from Montreal would be very grateful for donations of gramophone records for entertainment of men during voyage. Band music particularly acceptable. Please send parcels to Montreal Sailors' Institute, 6 Place Royale.

YOUNG MEN wanted to become Auto Chauffeurs, $18 week. Learn at home while earning. Sample lessons free. Write immediately, Franklin Institute, Dept. 326F Rochester, N.Y. 177 21 4aw

PARTNERS WANTED.

PARTNER WANTED; fine opportunity for young man who likes office work, and would invest $1,000; absolutely safe. Apply Colonial Business Agencies, 409 St. James street

SITUATIONS VACANT, MALE

ACME SCREW MACHINE OPRS.

Thoroughly experienced operators on Acme Machines. Good openings for right parties. Apply at once to Northern Electric Company, Limited, Richardson Street.

ADVERTISING SOLICITOR—Experienced advertising solicitor. Permanent position to right man. Write giving qualifications and previous experience. Box 1637 Star Office.

ASYLUM ATTENDANTS wanted — None but steady, sober men, of good appearance need apply. Quarters available for a limited number of married men. Apply to the Superintendent, Rockwood Hospital, Kingston, Ont. 203 6

AMATEURS WANTED—Impersonators of Charlie Chaplin, at Star Theatre, 2381 Notre Dame St. West, Monday at 8 p.m.

ATTENDANTS to horses to cross the Atlantic; good wages paid. Apply 409 St. James street. 202 8

AGENT — A long establish life insurance company has vacancy in the city for special agent, with good record and references. Terms, salary and commission. Box 1596 Star Office. 203 3

BOY WANTED—Apply Financial News Bureau, 13 St. Sacrament Street.

BOY WANTED for messages and general work around factory. Apply, The Developing Switch Co., 44 Notre Dame St. West.

BARBER WANTED—Must be well recommended as sober and steady worker. Apply at once 920 St. Catherine W.

BUTCHERS

Wanted, a few experienced slaughter men. Apply Wm. Davies & Co., Ltd., Mill Street, Point St. Charles. 202 6

BOOKKEEPER with knowledge of stenography for small office, married man preferred. Answer by letter, Box 1688, Star Office. 205 3

BOY—Wanted smart young boy as messenger. Dominion Button Works, 722 Visitation street.

BOY WANTED for office work in financial office, good prospects. Apply giving references to Box 1733 Star Office.

BOTTLER, wanted an experienced bottler, for singer-sale. Apply Mount Royal Aerated Water Mfg., Co., 128 Clarke St. 204 3

BOY — Wanted for office work and messages. Apply by letter in own writing, 81 St. Peter street. 204 3

CITY SALESMAN wanted, salary and commission; must be well acquainted, industrious, well dressed and progressive. Apply 805 New Birks' Building. 204 2

CRANE OPERATORS wanted for overhead electric cranes; must be experienced and familiar with foundry work. Steady work. Box 1632 Star Office. 203 3

DISTRIBUTORS and Collectors wanted in all wards of Montreal. State references to Box 1594 Star Office. 202 2 eod

ENGRAVER—Experienced for silver deposit ware. Apply Glass and China Decorators, Ltd., 365 St. Paul St. 205 2

ELECTRICIAN—To take shift in hydro-electric plant, fifty dollars per month, with good prospects for an energetic, capable man. Apply Superintendent Electric Light Plant, Drummondville, Quebec.

FARMER WANTED—Thoroughly experienced farmer with competent wife, to take complete charge of fine farm in Northern New York State; good house, convenient to school for children; owner living in New York. Will make liberal arrangements with trustworthy person; permanent position. Apply by letter or personally to H. L. Davis, Care of Messrs. Davis & Lawrence Company, 356 St. Antoine Street, Montreal.

GRANITE PAVING CUTTERS

We have employment for all available Granite Paving Cutters at our works at Rigaud, Quebec. Apply to C. A. Perry, at Rigaud, Quebec; or Rigaud Granite Coy., 610 Shaughnessy Building, Montreal. 205 6

HORSE ATTENDANTS wanted for vessel. Apply on Monday, 205 Commissioner st.

LATHE HAND—First class lathe hand for stone work. Best wages paid. Apply Quinlan Cut Stone, Ltd., 7 Hillside Ave., Westmount.

LITHO ARTIST, first class man, capable of reproducing a good class of work, (etching). Apply, sending samples of work, and where now employed to Lawson and Jones, Limited, London, Ontario. 204 3

MARKER—Man for marking off light iron work. Must be accurate. Apply Northern Electric Company, Ltd., Richardson street.

MACHINIST WANT

SITUATIONS WANTED—FEMALE.

BY MIDDLE-AGED WIDOW of experience, thoroughly reliable, honest, respectable, desires permanent position as housekeeper to elderly, respectable Protestant gentleman for 8th Sept. Can furnish excellent references. Box 1605 Star Office. 203 4

COLORED WEST INDIAN GIRL seeks position as general. Call or write 288 St. Antoine. 204 2

COOK — By respectable middle-aged Englishwoman as good plain cook or cook-general, city or country, best references. Apply present employer, 5 Selkirk ave., off Guy. 204 3

COOK—Experienced, wants place in institution, hotel, or as working housekeeper, excellent references. Up. 2261 Monday.

DRESSMAKING in private families by first-class dressmaker; all branches; highest references; usual terms. Address w. letter A. D., 102 Mance street.

DRESSMAKER—First class, wants work by the day, $1.25 and meals. References. Box 9130 Star Branch Office 2

DRESSMAKER—Young lady, first class, wishes sewing by the day. Phone Westmount 865. 204 2

DRESSMAKER will take orders for coats, dresses, blouses, hats to match. Moderate prices. St. Louis 6956. Box 1692 Star Office.

DRESS MAKER who understands cutting and fitting, wants sewing by the day. Address 6700 Star Branch Office No. 1.

DRESSMAKER—Experienced dressmaker and tailoress wants sewing by the day. Telephone St. Louis 4656. Please leave your name and phone number. 205 2

EMBROIDERIES—Best French embroideries, hem stitching, hand-hem and initialling done at moderate charges. Apply Box 1698 Star Office.

EXPERIENCED person would take care of invalid, willing to do light housework, assist with children on cooking. Terms $5 per week. "E" 50A Park Avenue.

ENGLISH LADY, age 28, desires position of trust, secretary or any clerical work; quick at figures. Write a good hand. Capable business woman; moderate salary Box 9171 Star Branch Office 54.

ENGLISH LADY would give services in return for home. Excellent housekeeper and cook, small salary, 3 years' Montreal references. Address 6641 Star Branch No. 1. 205 2

EXPERIENCED house table maid wishes immediate position, good city references. Apply Box 9193 Star Branch No. 54. 205 2

FRENCH LADY, well educated, seeks position of trust, look after children's education, care of invalid, or companion. Box 1649 Star Office.

FILING—By lady experienced in filing. References. Address 5703 Star Branch No. 1. 205 3

GIRL, who can do plain cooking and housework seeks position; no Sunday work. Sleep out. Apply Box 44, 615 St. Antoine. 204 2

GIRL—Wanted by Scotch girl, position as nurse girl. Fond of children, 390 Adam Street, Maisonneuve.

HOUSEKEEPER.—Light housekeeping for gentleman, or companion to lady by capable, refined widow lady. A1 references. Write E. M., 3 St. Catherine East.

HOUSEWORK or washing; references if required. Apply by letter. Mrs. Griffin, 219 St. Urbain St.

HOUSEKEEPER — Englishwoman would like position as housekeeper, fully experienced, good cook and manager. Address 6580 Star Branch Office No. 1. 204 2

HOUSEKEEPER, working, understands farm work, from Ireland; good plain cook; country preferred, 200 Chatham street.

HOUSEKEEPER—Wanted, by good and careful cook, position as housekeeper, for one or two gentlemen. Best references from past employer in city. Phone Up. 4784.

HOUSE-TABLEMAID—Experienced, good references; disengaged. Address 6554 Star Branch No. 1. 203 2 eod

HOUSEWORK—Young woman wants position in housework by the week. Apply by letter 265 Marcil Ave., N. D. G.

HOUSEKEEPER — By experienced refined person to gentlemen, capable taking full charge apartment, hotel or club. City references. Address Mrs. D., 72 McGill College Avenue. 203 2 eod

HOUSEKEEPER for widower or bachelors; is an immigrant; good French cook, clean, and sew, and thoroughly neat, wishes position; or for cooking only. 1956 St. Lawrence. Telephone St. Louis 894. 202 4

LADY DESIRES position librarian, interpreter, assistant matron; nurse, companion to elderly invalid. First references. Write B. 3 St. Catherine East.

LADY CELLIST—Open for engagement, orchestra, solo and teaching. Box 9177 Star Branch 54.

LADY, with several years' business experience, desires position of trust or responsibility. Box 1548 Star Office. 203 2

LAUNDRY.—Wanted by young widow, laundry or housework by the day; city references Apply Box 9186 Star Branch Office 54.

LADIES' SUITS altered, pressed and cleaned; also first class dressmaking. Miss Bagnall, 331 St. Urbain street. 204 2

MIDDLE-AGED WIDOW of experience, thoroughly reliable, honest, respectable, desires to assist in light housework two or three hours daily in return for good permanent, comfortable home and two or three dollars per month in good respectable Protestant family; can furnish best references. Box 1606 Star Office. 203 3

NEAT capable widow, would like any kind of work by the day, or hour, or weekly. Mrs. B., 38 Souvenir ave. 202 4

NOVA SCOTIA YOUNG LADY desires position as companion, or nursery governess; good reader: musical. Address—Nova Scotia, Box M 763, Star Office.

NURSE—Refined French and English speaking, 25 years, desires position in good family, good references. G. Coderre, 503 Argyle, Westmount. 204 2

NURSE.—Qualified in general and mental nursing; would like to take charge of invalid lady or gentleman; in city or vicinity; terms $10 per week for generalu cases; $12.00 per week for mental cases. Address P.O. Box 1363 city. 202 4

NURSE (trained) would care for invalid, could direct household, where help is kept. Excellent references. 103 St. Famille, East 476.

NURSE—Situation wanted by experienced children's nurse; city references; disengaged now. 9163 Star Branch 54.

NURSE—Thoroughly experienced, seeks re-engagements, for baby from the month, takes entire charge, 3 1-2 years references from last place, 12 St. Luke St., Up. 4762.

POSITION — Wanted as housekeeper by young lady (Scotch Canadian). Whose present engagement terminates Sept. 1st. References as to ability and honesty will be furnished by present employers. Address with full particulars Box 4 1559 Star Office. 204 2

RESPECTABLE young married woman wishes work by day. Mrs. J. R., 239 University St., by letter, or call evenings

RELIABLE LADY with good business ability, bookkeeper, can do correspondence in both languages; wants position. Box 1732 Star Office.

SEWING and dressmaking, alterations, etc., by day or at home. Very moderate terms. Apply 422 Mance St.,

SERVANT— Educated, well recommended, English speaking, wants position as housekeeper in refined home for small family or single gentleman; disengaged September. First class city references. Apply Housekeeper, 27A Ontario Avenue. Phone Uptown 389.

STENOGRAPHER — Thoroughly competent and experienced stenographer, knowing French well, requires position with firm of good standing. X. e Y. Z., 882A St. Catherine street west. 204 3

SWEDISH lady wants work by the day, or week, cooking, cleaning, washing, best of city references. Apply 511 Davidson street.

STENOGRAPHER, experienced — Rapid, accurate, desires position. Apply Goltman's Business College, 155 Park Avenue. East 5979. 203 2 eod

SITUATION wanted by cook-general, with city references. Also an experienced children's nurse. Apply 289 Bishop street.

THOROUGHLY experienced young married woman seeks domestic work by the day. Very best references. Box 9195 Star Branch No. 54.

WORK — Wanted by respectable woman; housework by the day; good laundress; references. Box 1606 Star Office. 205 2

WANTED—Constant daily work by reliable Englishwoman, assist kitchen or housework, school or bank. City references. E. L. Address Box 1680 Star Office. 204 2

WORK WANTED by the day; is a good laundress or house cleaning, by an honest, respectable woman. Can show good city references. Address A. B. 2590 Drolet st.

WANTED by refined young lady, comfortable room, and board, would give part payment, and assist in French and English and music, for young children. Phone Up. 7285.

YOUNG LADY wants position in private house, store or at home, for embroidery work. Apply 226 De Fleurimont. 204 2

YOUNG LADY wants position immediately, companion help or housekeeper, excellent references. Address 6697 Star Branch Office No. 1.

YOUNG French-Canadian girl dressmaker wants employment in a private family; can speak a little English. Dlle. F. Loriot, 6169 De La Roche.

SITUATIONS WANTED—FEMALE

YOUNG LADY —Experienced typist and office assistant, desires situation. (Salary $7.50). Box 1728 Star Office.

YOUNG GIRL wants position as housemaid, has good experience and references. Apply Box 9192 Star Branch Office No. 54.

YOUNG WIDOW wishes situation as working housekeeper, where little girl three and a half can be kept. Can give good reference. Apply 1621 Hutchison st., No. 6, or phone Rockland 2446. 204 2

YOUNG LADY would like to give French lessons to young children, in private family. Write to Miss Savard, 30 Plateau ave. 204 2

ROOMS TO LET

ATWATER AVENUE, 824, near Dorchester—Comfortably furnished bedroom, with use of sitting room or front and back parlor; use of piano, kitchen privileges; private family. 204 3

ACCOMMODATION — Accommodation in private house, nice home for couple of quiet gentlemen or ladies; parlor, bedroom and small room; all conveniences. Phone. 51 St. Luke street, (near St. Matthew.) 204 2

ACCOMMODATION with breakfast and dinner, for two gentlemen, private home, central, apply by letter, Box X 721 St. Catherine st., West.

ALEXANDER STREET, 145—Comfortable single room, opposite St. James church, please keep light hand bell.

ANNEX, 346, Fairmount avenue, West—Double room to let, electric light, one or two beds, near Park avenue, kitchen privileges.

AYLMER STREET, 476—Part of furnished flat, very comfortable, heated, electric light, hot water, quiet house, no children.

ANNEX, near car lines—Double front bed sitting room, with board, or privileges, suitable for two teachers or friends, terms moderate. Write 53 Villeneuve West.

ATWATER AVE., 711—Comfortable furnished room, with light, housekeeping, crockery supplied for a married couple; rent $8.00 a month.

ANNEX, 252 Fairmount ave., West—One or two furnished rooms, with use of kitchen if required, private family, no other roomers, 2 minutes walk from Park ave.

AYLMER STREET, 637, near Sherbrooke—Bright, clean room, on bathroom flat, electric light, steam heated, rent moderate.

APARTMENT 8, 147 St. Luke street—Bright, well furnished, facing mountain, every conveniences, continuous hot water, private family, gentlemen only. 205 2

ANNEX — Newly furnished bed-sitting room or single room with private English couple; all improvements; light housekeeping privileges if desired to couple or lady. Reasonable rental, 2581A Mance St, near Bernard. 204 3

AYLMER STREET 587 — Three rooms, one to be used as kitchen, bath flat, 1st floor. 204 2

ANDERSON STREET, No. 50 — Single room, reasonable price, for quiet, steady man. 204 2

BISHOP STREET, 22—To let, large, bright front room; also back with or without board, hot water and phone.

BISHOP STREET, 11—Single room, front, bathroom flat private family; moderate terms; breakfast if required; gentlemen only; phone.

BISHOP STREET, 59—Large furnished room adjoining bath room, suitable for one or two, in quite private family, phone. 205 2

BELMONT, 12 — Well furnished double and single front rooms, on bath flat; also parlor and bedroom attached; private family. 201 5

BISHOP 206—Double parlor, furnished as bed and sitting room, first floor, modern flat, home surroundings, phone, reasonable.

BLEURY STREET, 479—Nice, bright furnished rooms, bath floor, rent $8 per month. 205 3

BURNSIDE PLACE, 13, corner University street—Double furnished room, bath flat, $2.50 per week; also single $1.50.

BUCKINGHAM AVENUE, 20, next to Guy, near St. Catherine—Large, bed-sitting room, also double and single room; housekeeping privileges.

BISHOP STREET, 14—Two handsomely furnished rooms, together or singly, private family, continuous hot water, electricity, phone. 204 7

BURNSIDE PLACE, 7A—Two single furnished rooms, bath flat; suit gentlemen, gas, steam heated, terms $5 and $6 per month.

BISHOP STREET, 67—Extra large bed sitting-room, bath adjoining, suit two ladies, phone.

BUCKINGHAM AVE., 14, next Guy—Comfortable furnished room, newly decorated, every convenience, business lady or gentleman.

BISHOP, 245—Bed-sitting room; also 3 connecting well-furnished flat, electricity, quiet, central; not a boarding house, moderate terms. Uptown 6176.

BELMONT STREET, 25—Large single bedroom on bathroom flat, with clothes closet, every convenience, gentlemen only.

BRIGHT front room, suitable for a gentleman, no other roomers, phone. Up. 4146. 205 2

BERRI STREET—Double room, suitable for two gentlemen or married couple; single room for gentleman, 365 Berri st. 205 2

BISHOP STREET—Well furnished room in a heated flat, gentlemen only. Up. 4720. 205 2

BRUNSWICK, 20 and University, 571 and 212 — Double and single, fireplace, Davenport; desk in centre; use of kitchen; $1.50 a week up.

BLEURY ST., 73 — Furnished room, gas stove, electric in room, $2.75; also room to share for respectable man, single bed, $1.25.

BLEURY STREET, 451 — Nice large front room, for housekeeping or for two men; low terms. 204 2

BISHOP STREET, 37—Well furnished room to let, electricity, hot water, private family, gentlemen only. Telephone 4503 203 3

BLEURY STREET, 271 — Bright, clean furnished housekeeping rooms, hot water, laundry privileges; gas stove and dishes in rooms. Telephone Main 1334. 201 5

BRIGHT ROOMS for one or two ladies; modern conveniences, private family. Box 3, 125 St. Viateur west. 203 2 eod

BLEURY, 469—Two nice large furnished rooms, well heated, electric light, phone. 203 4

BURNSIDE PLACE, 407, off Guy—Accommodation for two gentlemen in private family, two single rooms, breakfast and evening dinner if desired, phone and electricity. 204 2

CATHEDRAL, 98 — Small bright room, $1.50; large room, $2.00 per week; electric, bath, heat. 204 2

CRESCENT ST., 20 — Front room, bath flat. Gentlemen only. 202 4

CITY COUNCILLOR, 54 — Two beautifully furnished double front rooms; kitchen privileges; warm baths. Central; located. 201 3 eod

COLONIAL AVENUE, 282—Large, bright, front room, on bath flat, suitable for married couple or two friends, every convenience, quiet house, terms moderate. 205 2

CHATHAM STREET, 81 — Single front room, bath, quiet place, $1.50; also $1.25 per week, near Notre Dame street. 202 3

CLARKE, 1501—Furnished or unfurnished room, would suit young girl or elderly lady, quiet and warm, immediate possession.

CITY COUNCILLORS, 57, near Orpheum and Princess theatres—Large furnished room, very clean, hot water, rent reasonable, to suitable people.

CADIEUX, 585, near Prince Arthur—Large furnished front rooms, wardrobe, kitchenette, with hot and cold water; also single, moderate.

CLARKE, 2264, near St. Viateur—Large furnished room, wardrobe, electric light, kitchen privileges, with family of two, cheap.

CHATHAM STREET, 83A—A bed sitting-room, suitable for married couple; also single room on bath flat.

CENTRAL locality, lady, accustomed to large household, wants to take house in central locality to make a real home for limited number of gentlemen prepared to pay from $35 to $40. Would be ready in September. Box 9191 Star Branch 54.

ONTARIO, West, 121—Furnished room, bath flat, all other lights, hot, cold water, newly decorated, gentleman only, quiet habits, immediate possession.

CARTIER STREET, 1031—Cofortable bed-sitting room in pleasant locality near public park, kitchen privileges and modern conveniences, would suit young married couple or two business ladies, no children or other roomers and rent very moderate, references.

CLOSSE STREET, 100, Apt. 1—Furnished or unfurnished room, with wash bowl, hot water, electric light, in good locality.

CHERRIER, 131, near St. Hubert—Two good rooms, double or single, private family, home comforts, hot water system, electricity, telephone.

CENTRAL, Mance, 80—Single and double rooms, in clean, quiet place, no children, right place for persons of quiet habits.

CADIEUX STREET, 754, near Prince Arthur—Comfortable, furnished, single and double room, with quiet people, on first and bath room floors, terms reasonable. 205 6

COMFORTABLY furnished room, bath flat, small private family, suit elderly lady or two young ladies, breakfast or light kitchen privileges; 10 minutes walk from depots, moderate. 9189 Star Br. 54.

CHASSE APARTMENTS, 2517 Mance—Double room to let to married couple; private family. 204 2

COURSOL, 36 — Large front room, furnished, on first floor; suit married couple; kitchen privileges; home comforts, gas stove. Moderate terms. 204 2

CLARKE ST., 1819, cor Laurier Ave. W.—Nice large furnished front room, clothes cupboard on bath flat. Electricity, etc. 204 2

ROOMS TO LET.

CRESCENT, 73 — Single front room, bath flat; large wardrobe, electric light, hot water; suitable for business lady or gentleman; terms moderate. 203 3 sw

CONCORD STREET, 6, just below Sherbrooke, off Bleury street — One single and double room; well furnished; terms moderate. 204 2

CLOSSE, 12—Bright single room, balcony, front of Western and Catherine, in quiet family of two, price moderate. 204 2

CATHEDRAL STREET, 83 — Nicely furnished rooms, steam heated; very central. Terms reasonable. 204 2

CITY COUNCILLORS STREET, 90 — Large room, well furnished, heated apartment; electric light; telephone; very quiet home. Phone Uptown 2636. 204 2

CITY HALL, 81—Rooms to let, home comforts, hot water, auer light, respectable people only. 204 2

CLARKE ST., 798, near Prince Arthur — Room, electric light, steam heated, hot water, reading lamp, bathroom with shower; telephone. Mrs. Walsh. 204 2

CITY COUNCILLORS, 79 — Anyone wishing for nice room, home comforts, terms moderate, apply at above address. 204 2

DORCHESTER, WEST, 703—Two very nicely furnished rooms, bath flat, all modern conveniences, full or partial board, in refined home. 199 7

DROLET, 101—Double and single room, private family, all conveniences, convenient to Aberdeen school, board if required.

DUROCHER, 694, Outremont, above Bernard—Double balcony room, comfortably furnished, wardrobe, suitable for one or two gentlemen; no other roomers. 199 6 eod

DROLET STREET, 2567—Room to let, with home privileges, would suit couple, or young lady.

DORCHESTER, near Windsor Hotel—Lavabo, electricity, gas in room, price right. Up. 6667.

DORCHESTER WEST, 579—Elegantly furnished front parlor; running hot and cold water; two single rooms, on bath flat, immediate possession, (uptown shopping district); transients. 202 6

DRUMMOND, 59 — Double and single, everything modern, bath flat; hot water continuously; private family; no children. 201 5eod

DEMONTIGUY, East, 403, near St. Hubert —Large and single room, bath flat, large wardrobe, telephone, private family, quiet, central locality.

DROLET, 132—Furnished room, gas stove in room, place for washing with line, no objection to baby. $2.50 weekly.

DROLET, 569—Nicely furnished room in private family, for lady,, kitchen privileges, rent moderate.

DORCHESTER WEST, 985—Nice, bright large rooms furnished or unfurnished, small kitchen, gas stove, telephone, private French family.

DUROCHER STREET, 5—Fron: single room, steam heat, electric light, telephone and all modern convenience.

DORCHESTER W., 628—The "Kilmun"—Desirable rooms now vacant, all modern conveniences, near Windsor station; transients taken. 203 3

DORCHESTER WEST, 417 — Elegantly furnished front rooms, porcelain baths, open plumbing, electric light, hot water, large clothes press; also single rooms; terms moderate, one minute from Windsor station; transients. 203 3

DORCHESTER WEST, 161—One front single room for lady or gentlemen. Immediate possession. $1.50 a week; private family. 204 2

DRUMMOND STREET, 97—Laarge double room to let, two beds, on bath flat; also single room. 204 2

DE L'EPEE AVE., 745 Outremont—Superior accommodations in modern upper flat for one or two refined persons. Meals if desired. Terms moderate. 205 3eod

DRUMMOND STREET, 61 — One double room; also single front room. All modern conveniences. Telephone Upt. 6442. 204 3

DORCHESTER WEST, 587—Double and single rooms, bath flat, continuous hot water; transients accommodated. Terms moderate. 204 2

DORCHESTER STREET, West, 723—Front and back parlors; also two single rooms, one on bath flat, central location, terms reasonable.

DUROCHER, 20 — Comfortable large room, bath flat, continued hot water; furnished to suit ladies or gentlemen; use of phone. 203 3

DRUMMOND STREET — Nicely furnished heated two rooms, apartment, Kitchenette and bathroom, phone and modern conveniences. Quiet locality. Address 6538 Star Branch No. 1. 204 2

DRUMMOND STREET, 6 — Well furnished single room, bath flat, electricity. 204 2

DORCHESTER WEST, 549 — Double and single, extra well furnished, continuous hot water, electricity, porcelain beds; moderate transients accommodated. 204 4

ESPLANADE AVENUE, 2378 — Bed-sitting room, for two ladies or married couple, with board or kitchen privileges. 204 2

ESPLANADE, 2036—Bright, front room, suit one or two gentlemen, all modern conveniences, phone St. Louis 4858.

FORT STREET, 16—Nice single front room in bath flat, phone.

GREENE AVENUE, 1384 — Single room, with balcony, electricity; telephone; modern conveniences; strictly moderate terms. 200 6

GREENE AVENUE, 1063—Large furnished front room, in family of two, with use of phone. West 4593.

GREENE AVE., 1049 — Three bright rooms, all conveniences, partial board optional; ladies or gentlemen. Private house. Phone West. 3736. 204 2

GREENE, 1019, Westmount—Bright furnished room, modern conveniences, kitchen privileges. $2.50 per week. 203 3

GLADSTONE AVE., 21, near Wood—Beautiful, large, front parlors, bedrooms (or bed-sitting), suit nurses, gentlemen or married couple; also nice single front room, kitchen privileges, electricity, use of phone.

GREENE AVENUE 1021—One or two bright rooms, housekeeping privileges, rent moderate, use of piano and telephone.

GREENE AVE., 1235, above St. Catherine — Pleasant, furnished single room, newly decorated, electric light, phone. Terms moderate 204 2

HUTCHISON STREET, 1655 —Nice front bed-sitting room, with every convenience; no other roomers kept; gentlemen only. Phone Rockland 1568. 204 2

HUTCHISON STREET, 49—A comfortably furnished room on bath flat, private family, no children. 205 2

HUTCHISON, 5, near Sherbrooke—One single furnished room handy to bath room, moderate terms, phone Up. 3114.

HUTCHISON STREET 289—Room, most suitable for business lady, no other roomers, kitchen privileges, terms moderate.

HUTCHISON, 2515—Newly furnished double front room (bed and sitting) private family, no children, modern conveniences, terms very reasonable. 205 7

HUTCHISON, 82—Furnished room, suit one or two; also nice unfurnished double room $6 monthly, kitchen privileges, private family.

HUTCHISON, 84—Nice, clean room, electric light, phone, private family, central.

HUTCHISON, 153—Nice, bright, large, front bedroom, suit two gentlemen, two beds; also front single room, quiet private family, moderate. 203 4

HUTCHISON, 74—Furnished double room, $2.50, suit two persons, single room, bath flat, electric light.

HUTCHISON, 83—Front room on bath flat, newly decorated, large cupboard, telephone, suit two as bed-sitting room if desired. 205 2

HUTCHINSON, 1962, near Laurier—Fine, front room with boudoir, hot and cold water in room, electricity, telephone, moderate.

HUTCHISON STREET, 79 — Nice double room on bath flat; suitable for two friends; all modern conveniences; terms moderate. 203 3

HUTCHISON STREET, 72—Comfortably furnished double room, for two ladies or two gentlemen, electric light, telephone, breakfast if desired.

HUTCHISON, near Villeneuve — Very comfortable bed-sitting room, electric light and gas burner for light housekeeping. Box 1335 Star Office. 197 9

KINKORA AVE., 20, off Mackay—Rooms to rent, married couples preferred, good accommodation.

LAGAUCHETIERE WEST, 526—Small furnished room in clean, well-kept house, modern conveniences, $1.50 per week, near Beaver Hall Hill.

LAURIER AVENUE WEST, 1024 —Bright airy bedroom to let; private family; terms moderate; cars pass door. 204 2

LAGAUCHETIERE WEST, 325, near Beaver Hall—Fine, large room (front) well furnished, also small rooms, clean, moderate price; electricity. 205 2

LONGUE POINTE—2 furnished rooms, with lavabo, hot and cold water, breakfast if desired; on river side, nice terrace, carsmyde 6c. in money, no tickets. Apply 4448 Notre Dame East.

LONGUE POINTE—Large unfurnished parlor on river side, large terrace; also garage. Apply 4448 Notre Dame East, Cartier Mercier.

LINCOLN AVE., 28—Single room, bay window, double room, bath flat, use of sitting room, ladies only; terms moderate; breakfast optional. 204 3

LINCOLN AVE., 10 — Nicely furnished room on bath flat; all conveniences; quiet private family. 204 2

LAVAL AVENUE, 130 — Double and single room, private French family; advantage learning French. Seen 4 to 8 p.m. 201 3eod

LAVAL AVENUE, 148 — Bright furnished room on bathroom flat. Private family, Gentlemen only. Phone East 868. 201 2 2aw

LAVAL AVENUE, 149—Large double front room, clothes closet; also single on bath flat, meals if required. 205 2

LAGAUCHETIERE, 342B WEST, (Lower flat)—Comfortable single room, steam heat, clothes cupboard, moderate.

ROOMS TO LET.

LINCOLN AVE., 32—Well-furnished room on bath flat continuous hot water, phone, breakfast optional.

LADY living in apartment house, would like to rent a nice, bright room to a quiet gentleman, traveller preferred. Write "A" 79, 820 St. Lawrence.

LORNE AVE., 83—Bright, front room, quiet house, hot water, phone, $2 weekly.

LAVAL AVENUE, 144—Large furnished, front room, with wardrobe, bath flat, hot water, private family, reasonable price, for quiet people.

LINCOLN AVE., 16 — Two or three rooms bath flat; balcony, gas and electricity; kitchen for your own use; gas stove. 202 3 Saw

LORNE CRESCENT, 822—Single and double rooms nicely furnished, comfortable, quiet, moderate. Scotch family. 205 3eod

MOUNT ROYAL, W., 161, facing Park — Nicely furnished double front room; also single, $1.50. Board, reasonable rates. Phone, electric heated. 204 3 Saw

MOUNTAIN ST.— Attractive rooms, hot baths, 50 cents up per day, $2.00 up per week. The Wilhelmina, 242 Mountain st. 90 180

McGILL COLLEGE AVE., 48 — Well furnished single and double front rooms. Telephone. 195 11

METCALFE STREET, 105 — Handsomely furnished rooms, large and small; every modern conveniences; transients accommodated. 196 16

MANSFIELD STREET, 53.—Large double room, running water, suitable for two gentlemen; splendid situation, modern conveniences. 202

MANSFIELD, 165 — Double and single rooms on bath flat, all conveniences, Running water, hot and cold. Rent moderate. 202 4

MONTCALM APARTMENT, corner Bernard and Durocher, Outremont — Nice room, lighted and heated; furnished or unfurnished; two rooms connected, if desired. Hot water and shower bath, phone and gas stove, etc. Apply Phone Rock 500. 203 3

MACKAY STREET, 531—Well furnished room on bath flat, with private family. Phone.

METCALFE STREET 147—First-class rooms, good central location, near McGill College, modern improvements.

MANCE, 33, near St. Catherine—A nice, large room with gas stove, suitable for married couple or two gentlemen friends.

MILTON STREET—Large, bright room on bath room floor, in strictly private family, phone, piano breakfast if desired, to suit one, parties, the terms would be very reasonable. Box 1671 Star Office.

MANCE ST., 102—Pleasant front rooms, bay windows; quiet street; very central; furnished or unfurnished, near Sherbrooke.

MANSFIELD ST. 155A—To let double and single rooms on bath floor, with use of phone.

McGILL COLLEGE AVE., 65, near Sherbrooke—Comfortable rooms, for married couple or gentlemen, electric light, telephone, quiet locality. Phone Up. 6442. 204 3

MANCE STREET, 453—Front bed-sitting room, (two connecting), suitable for two people with two meals, every convenience, phone, moderate.

MANCE STREET, 439—Nicely furnish, double room, up-to-date flat, private family.

MANCE STREET—Very clean, comfortable single room, for gentleman, electric light, phone, terms $2 per week, easy walking distance to town. E. 2105.

MANCE, 1916, corner Laurier—Large furnished double room, with all modern conveniences, clean, comfortable, quiet, private family, telephone, moderate terms.

METCALFE STREET, 33 1-2—Large single room, bath flat, $8.00 per month.

MANCE STREET, 1936—Double room, in private family, board if desired.

McGILL COLLEGE AVE., 72—Newly decorated, comfortably furnished double, bed sitting room; also room two beds, phone, electricity, quiet house.

MANSFIELD STREET, 157A—Nicely furnished single rooms, on bath flat, use of phone.

MONTREAL WEST—Furnished room or part of furnished house to let; would suit lady or married couple, close to car and trains. Box 9200 Star Branch 54.

METCALF STREET, 144—Rooms; suitable ladies or gentlemen, all comforts, quiet house, no children.

METCALF STREET, 141—Unfurnished and furnished rooms to let, housekeeping conveniences.

MANSFIELD STREET, 148—Well furnished rooms, phone, and all conveniences, first-class house, tourists accommodated.

MANCE, 1922—Nice double room, comfortably furnished, suit couple or two friends, latest improvements, continuous hot water, St. Louis 415.

MANSFIELD STREET, 159A — To let 3 neatly furnished rooms on bathroom flat, with use of phone. 203 3

MANCE, 257—Apartment 1 near Milton—Large double front parlor, beautifully furnished as bed and sitting room. Suitable for one or two persons; continuous hot water, gas grate, phone, etc. Strictly modern and high class. 203 3

MANCE STREET, 75 — Furnished rooms double and single; phone; running water; all conveniences; kitchen privileges if desired. 203 4

MACKAY STREET, 467, corner Sherbrooke — Room, nicely furnished, running hot and cold water; suit one or two business gentlemen. 203 6

MANCE, 1771 — Double and one single room, with or without board; electric light; phone; private family. 203 3

MACKAY STREET, 322 — Comfortable front room, suit two friends; also bright single room; electric light and phone; terms moderate.

MANCE, 1625—Large front double parlor, furnished, bright and sunny, wardrobe, kitchen privileges, suit two, private English family. 202 3

MILTON ST., 74—Comfortable furnished double front parlor; also single room; terms moderate. All modern conveniences. 203 2 eod

MOUNT ROYAL, West 247, facing mountain—Single furnished room, best improvements, telephone, $8.50 per month. 205 2

MOUNT ROYAL AVENUE, West, 118—Large, bright front room, modern conveniences, suitable for two friends or married couple, phone. 205 2

MANCE ST., 12—Well furnished single and double bed rooms, bath flat, very reasonable. 205 2

MANCE, 166, between Sherbrooke and Milton—Double and single furnished or unfurnished rooms, light housekeeping if desired.

MANCE, 91, near Sherbrooke—Rooms; suit refined gentleman desiring quiet, private English family, hot water; phone; every convenience; meals reasonable. 204 2

METCALFE ST., 50 — Large front bedroom (separate beds), electric light, all modern conveniences. 204 2

MANSFIELD, 147—Bright airy rooms, on bath flat. Tourists. 204 4

METCALFE ST., 127 — Single and double rooms, nicely furnished, bath flat. Tourists accommodated. 204 2

MANCE ST., 2007, Close to Fairmount — Furnished room in strictly modern house; constant hot water. 204 5

MANCE ST., 154 — Private house, room on bath flat; hot water; electric light; phone; gentlemen only; moderate rates. Above Sherbrooke. 204 2

MANCE ST., 92 — To let, single and double room; suit two friends or married couple; quite house; terms moderate. 204 2

MANCE STREET, 172 — Two nice double rooms; bath flat; suit friends or married couple, electric light; phone; very comfortable, near Sherbrooke. 204 2

MANCE STREET, 2108 — Large bright double parlor, private family. No children. Suit teachers. 204 2

MANCE STREET, 102A — Nicely furnished single room, on bath flat. 204 2

PARK AVENUE, 46 — Bright, well furnished room, with large wardrobe on bath flat; also single bed-sitting room. 204 2

PARK AVE., 82 — Comfortable, bright, single rooms or bed-sitting rooms, on bathroom floor, hot water heating, private family. 204 3

PARK AVENUE, 26 — Two nicely furnished rooms on bath flat; every convenience; kitchen privileges. 204 2

PARK LAFONTAINE, 412A — Furnished room to let; private family; one or two persons; modern house. 204 3

PINE AVENUE WEST, 219.—Well furnished room, facing Mountain; hot water in room. Phone, electricity. Suit couple or friends. 202 4

PARK AVE., 28 — Nicely furnished single and double or bed-sitting rooms. 202 5

PARK AVE., 52C — For one or two gentlemen, in Parisian family; hot water year round; home comforts; moderate prices. 204 2

PAPINEAU AVENUE, 1550, near Mount Royal — Large double room, all conveniences; good car service, with or without board. Terms moderate. 203 3

PARK AVE., 1747—Large, airy, comfortable bedroom, with breakfast offered to two ladies, at reasonable terms, in private home, steam heated flat, with plentiful supply of hot water, telephone.

PAPINEAU AVE. 804, corner Mt. Royal—Furnished rooms, suit young married couple or single gentlemen, every convenience, terms moderate. 205 2

PARK AVENUE, 2621—Furnished room in front, electric light, hot water heating, modern bathroom, private French-Canadian family, moderate price.

PARK AVE., 2001, Corner Fairmount — Very large, bright, front corner room, nicely furnished; also single room, bath flat, home comforts, in a well appointed house, Protestant family, no children. 193 3 law

PARK AVE., 23—Nicely furnished double room on bath flat; also a single room, every convenience. 203 4

PARK AVE.,14A—A large double room, nicely furnished suitable for two ladies, friends or two gentlemen. 20 2

PEEL, 146A, near St. Catherine st.—Single and double rooms, terms moderate, transients. 205 2

PRINCE ARTHUR EAST, 55—Double and single front rooms, furnished, bath flat, suit gentlemen or married couple, use of kitchen, English.

QUEBEC AVE. 256, Outremont—Room in select private locality for gentleman appreciating refined home, will keep for September. Phone Rock 10.

RICHMOND SQUARE, 11B—Two nice rooms, suit married couple or two gentlemen, kitchen privileges. 205 2

RICHMOND ST., 22—Double and single room on bath flat; nicely furnished; suitable for ladies or gentlemen, or married couple. Kitchen privileges. Phone. 203 3

RICHMOND SQUARE, 22—Double and single room on bath flat; nicely furnished; suitable for ladies or gentlemen, or married couple. Kitchen privileges, Phone. 203 2

SHUTER STREET, 772 — Well furnished double and single rooms, connecting; also other rooms; all modern improvements; breakfast if desired; transients accommodated. 200 6

SHERBROOKE WEST, 590, Ritz-Carlton Block —Single and double rooms suited, first class board; evening dinner; also table board. 200 6

SHERBROOKE WEST, 222, near Park Ave.—Clean and bright, furnished for one or two gentlemen, shower, phone, pleasant and well aired. 202 4

SHERBROOKE WEST, 318 — Front room with fireplace; suit one or two gentlemen. Hot water, electricity. Phone Up. 286, front of McGill College. 203 3

ST. CATHERINE STREET WEST, 4831, Westmount—Furnished front rooms. 203 3 aw

ST. LUKE STREET, 64 — Large double front room, furnished, ground floor, also single room, bath flat, electricity, modern conveniences; telephone. 203 3 3aw

ST. CATHERINE WEST, 4166 — One double and one single room, on bathroom flat; rent reasonable; board if desired; east of Greene ave. 204 3

ST. CATHERINE WEST, 846 — Double and single bed-sitting, hot water, kitchen privileges; phone. 204 2

ST. DENIS STREET, 604 — Comfortable bedroom, sitting room attached, with running water; English speaking family; phone, no other roomers; $2.50 a week; gentlemen only. 204 4

STANLEY STREET, 107—Comfortable furnished front parlor, with wardrobe, also single room with balcony. 204 2

SEYMOUR AVENUE, 30 — Nicely furnished single or double room. Private house. Electric light. All modern conveniences. Moderate terms. 204 2

SHERBROOKE ST. EAST, 128—Large furnished front room; bath flat, electricity, terms very moderate, gentleman. Phone East 2777. 205 2

ST. URBAIN, 631, near Milton—Unfurnished bright rooms, in basement $8 per month.

ST. MATTHEW STREET, 24—One double and single room, in well kept house, hot water year around, breakfast and dinner if desired. 205 6

ST. URBAIN 520, near Sherbrooke—Large, bright, front room, suitable for two gentlemen or married couple, with light housekeeping privileges, $12; also one for $9.

ST. MARTIN STREET, 222 — Large furnished front room, steam heat, laundry and kitchen privileges. Cheap. No objection to children. 204 2

MOUNTAIN STREET, 284 (The Minto)—Beautiful rooms, 75c a day up, or $3 week up; hot water, electricity, meals if desired. 204 2

MOUNT ROYAL E., 882, corner Marquette—Furnished front room, electric light, cars passing door. $10. Phone St. L. 508. 203 3

MCGILL COLLEGE AVENUE, 49—Nicely furnished large rooms, bath flat, immediate possession, running water; phone, electricity. Transients. 203 3

MACKAY, 419 — Double front rooms, with light housekeeping privileges; back parlor, with kitchenette; telephone, warm and bright. 203 3

MACKAY ST., 367, below St. Catherine — Nicely furnished double front room and sitting room; also single. Bright and comfortable. Hot water and electric light and phone. 202 4

MACKAY, 293 — Comfortable bed-sitting room, suit one or two, on bath flat, also single room, electric light, phone, etc. Between St. Catherine and Dorchester. 201 5

McKAY, 421—Rooms, double and single, with first class table board or kitchen privileges. Phone Up 1385. 200 10

NOTRE DAME (East) 1309—Two or three furnished rooms for light housekeeping, kitchenette; no children, riverside; immediate possession Lasalle 266.

OLIVER AVENUE, 262, Westmount — Two furnished rooms to let on bathroom flat. Electric light and phone. Private family. Gentlemen only. 202 6

OUTREMONT—Large furnished room, wardrobe, with mirror, electricity, furnace, small family, no children, no other roomers. 1167 Dufresne ave., Outremont.

ONE or two teachers could be accommodated, partial board, in small family, near Westmount schools. Tel. 2121 Westmount. 205 2

LOST

BROOCH—Reward offered for return of Pearl Bar Pin Brooch with Tourmaline stone, lost Thursday evening on Arlington avenue, St. Catherine st. car McGill College avenue, Mansfield street, McGill campus Grand Stand. Phone Westmount 5256 or call at 334 Cote St. Antoine road, Westmount.

BROOCH—Small pearl and diamond brooch, great sentimental value, finder please return for reward to Mr. Mitchell, care of Henry Birks and Sons. 205 4

EYEGLASSES—On Thursday afternoon, a pair of gold-rimmed eyeglasses in case. Reward at Apartment 11, 271 Prince Arthur st., W. Phone Uptown 3220.

KITTEN—Five weeks old, strayed from corner Sherbrooke and Landsdown ave., Westmount, suitable reward if returned to 4695 Sherbrooke st., West.

PAY ENVELOPE, about 5 pm. Thursday, Goodwin's, or St. Catherine to Atwater. Return 264 Coursol St. Reward.

FOUND.

MONEY—Found a small sum of money on August 24, at Place D'Armes, owner can claim same at 1719 Des Erables.

PAIR OF GOLD SLEEVE LINKS, corner of Bishop and St. Catherine streets. Apply 59 Pine avenue W. 205 3

SUMMER BOARD.

ALBURG, VT — Lake Champlain; fishing shady lawn, verandah motor boat, telephone, $7.00 week. Mrs. A. M. MacCallum, Lake View Farm. 201 4 4aw

ALBURGH, Vt., — Locust Grove Farm, on banks Lake Champlain; boating, bathing, fishing, motor boat; telephone, two daily mails; $7 per week. Mrs S. V. Hoag. 202 2 2aw

BELLEVUE, Chateauguay County, Que — A few more vacancies for September, Inisfail Lodge.

BOARDERS — Wanted during the summer months at Mr. F. Leblanc, Brome Centre, near Bondville and overlooking Brome Lake. Prices reasonable. 169 8 1aw.

BATESVILLE HOUSE, Batesville, Que., offers you an ideal holiday in the Laurentians, situated on Lake Shore, excellent boating, bathing, fishing, also lawn tennis and croquet courts. 199 2 1aw

DIXIE—Comfortable double and single rooms, all modern conveniences, gentlemen only. Apply A. Cameron, 772 St. Joseph st.

DORVAL, Hillcroft on Lake St. Louis — Boating, bathing and fishing. Most beautiful spot to spend the month of September. Terms moderate. Telephone Lachine 212, ring 2. 200 3 3aw

FRANKLIN CENTRE, QUE. — Accommodateate at very pleasent farm house where there is no children; good board, airy rooms; telephone in house; daily mail delivered nearest station Ormstown; terms $5 per week or ladies wanting a comfortable home for winter. Address letters, Mrs. Miles Towns, Franklin Centre, Que. 204 2

GLENBROOK—Beautifully located, on Lake Memphremagog and surrounded by the highest mountains of Quebec. The high altitude, dry bracing air and lake and mountain scenery which cannot be surpassed in Canada combine to offer a most attractive outing spot. Good rooms board, verandahs, canoes, motor boat, first class table service. For terms and booklet apply to J. H. Ball, Knowlton Landing, Que. 199 4 2 aw

KNOWLTON—Vacancies at farm for few bachelors during September, $4.00 per week, 15 minutes from Lake. Box 10, P. O. Knowlton, Que.

LAURENTIANS — First class accommodation for city boarders at Christieville, near Morin Heights; boating, bathing and piano. Apply Mrs. Denon, Christieville, Que. 203 4

LAURENTIANS — Shawbridge; first-class boarding house, five minutes from station; close to water, piano and all modern conveniences in house; ideal location. Bellevue inn. L. H. Archambault. 181 6 1aw

LAURENTIANS—Nice house, good rooms, beside lake, boats free, lots of cream and eggs. Terms $1 per day. A. Denis, Lac Masson, St. Margaret. 199 2 1aw

LAURENTIANS—A few full boarders can be accommodated at a farm house; fresh milk and eggs; 5 minutes' walk from station; terms reasonable. Apply Mrs. Geo. Pollock, Christieville, Que.

LAURENTIANS — Accommodation (September and October), for few adults; private residence; large shady grounds, fronting on lake; half mile from station; best English board; home comforts; free boats; excellent bathing; fishing; hunting, seven dollars per week. Address Shadyhook, Lake Mercier, Que. 204 2

MONTFORT HOTEL

Always something doing in Montfort. Beautiful scenery; clear, bracing air; free use of boats and bath house; tennis and croquet; three minutes' walk from lake. Rates $8.00 and upwards per week. A. W. Phillips, Prop., Montfort, Que. 195 13

MONT TREMBLANT—Best accommodation, Laurentians, Lake Mercier shore, close station, nice shady grounds, verandah, fishing, hunting district, free boats. Address Villa des Roses, Mont Tremblant, Que. 199 3 2aw

MAPLE AVENUE FARM—Good board and rooms, healthy, pleasant location, shade, large verandah, daily mail, $5 per week, children according to age. Mrs. W. Hunsherford, R. R. No. 1, Granby, Que. 198 3 1aw

MELBOURNE, QUE. — First class board, large farm, opposite Richmond, Que. G. T. R.; near river, $6 weekly. Mrs. Lillie Lynn, Melbourne, Que. 203 2 eod

PHILIPSBURGH — Comfortable rooms and good board balance of August, September. Fireplace in dining room. Mrs. Marshall, Philipsburgh, Que. 189 26

PINE GROVE FARM—Accommodation in Eastern Townships, mountain scenery; large airy rooms; 20 minutes from station and two lakes; piano; boat; fishing. Mrs. A. Cote, Bolton Forest, Que.

PARKER'S, on Lake Champlain, North Hero, Vt.,— Two hours from Montreal. Special rates for last days of August and month of September, to induce people to become acquainted with this ideal resort. For particulars write C. A. Skeels. 196 10

ST. FAUSTIN STATION, Que.—Hillside Cottage, good fishing, boating and bathing, facing lake, four minutes from station and post office. 203 4

ST. ROSE—Rooms and board, good accommodation, near river, five minutes to station, good boating and bathing; terms moderate. Mrs. Longmore, Park ave., St. Rose. 205 2

SPEND YOUR VACATION at Herron's, the only English boarding house in Lac Masson, only English speaking help employed, and where you meet your old country friends. Accommodation first-class; modern conveniences. Lac Masson, St. Margaret. 205 2 1aw.

ST. ANDREW'S EAST, QUE. — Furnished or unfurnished rooms to let, suitable for two adults only, in a large comfortable house. Further particulars apply Box 15. 204 3

ST. ROSE for September and October; good home cooking in private home; terms very reasonable. Box 109 St. Rose. 204 2

THE HIGHLAND MANSION, Val Morin, Que.—A city hotel in the Laurentians; good trout fishing (boats and canoes free). Five hundred acres forest and lakes. An ideal spot for week-ends. Book at once for September. W. Hubber, prop. 203 4

PATENT SOLICITORS.

PATENTS. TRADE MARKS. Etc.

FETHERSTONHAUGH & CO.

The old Established Firm.

Fred H. Fetherstonhaugh, K.C., M. E. Chas. W. Taylor, B.Sc., Expert Resident. Tel. M. 2362. Canada Life Bldg., Montreal. 278 312

INVENTIONS PATENTED.

Designs and TRADE MARKS registered.

OWEN N. EVANS

Foreign Member Chartd Institute London. Phone M. 192—Montreal—205 St. James st. 49 312

PATENTS of INVENTION

Designs and Trade Marks.

WILLIAM P. McFEAT

Value of Patents Investigated.

'Phone M. 5302—Montreal Power Bldg. 276 312

MARRIAGE LICENSES.

MARRIAGE LICENCES

Issued by

J. M. M. DUFF, 146 St. James St.

Established A.D. 1878. Phone Main 2502. 86 312

MARRIAGE LICENSES.

Issued at Alexander Burnett, Merchants Bank Building, 205 St. James St., Telephone Main 5500. Evening by telephone at Rockland 581. 133 156 eod.

STEAMSHIPS.

FABRE LINES to PARIS

VIA NAPLES AND MARSEILLES

Sant' Anna, Sept. 7. Patria (new) Sept. 20

Jas. W. Elwell & Co., G.A., 17 State St. N.Y. 185 45 eod

MACHINERY.

BELTING.—Large stock of all sizes at lowest prices, also pulleys, shafting, hangers, and supplies. Dominion Machinery Co. (Mullins) 223 Wellington street.

CAMPBELL MULTIPRESS in perfect order, 4, 6, and 8 pages, capacity 5,000 an hour. Bargain to prompt purchaser. Apply Merrill Trust Co., 150 St. James Street, Montreal. 7 52 1 aw

FOR RENT.

10 Ton Steam Roller. Apply 611 New Birks Bldg. Upt. 6606.

FOR SALE — 3 h.p. Kane Gas Boiler, in use only a short time. A1 condition. 558 St. Denis street. 204 2

FOR SALE — Powerful lathe, 25 in. x 13 in. in good order, a bargain. Can be seen by appointment. Address Box 1645 Star Office. 204 2

LEONARD STEEL "Efficiency" Boilers, for steam or hot water heating, engines and boilers for power purposes. E. Leonard & Sons, Ltd., London, Ont. 1790 St. James street, Montreal. 195 134 eod

SAW MILLS and pulp mill machinery, engines, steam plants, accessories, tank work conveying and elevating systems, transmission machinery. Write for prices and specifications. Waterous Engine Works Co., Limited, Brantford. 75 312.

16 in. x 10 ft. Gap Lathe, 20 in. Drills, six spindle gang drill, forges, blowers, hacksaws, etc.

LAURIE MACHINERY CO., LTD., 335A Craig St. West. 74 84 2aw

Sawmill Machinery

Write us for prices and catalogues whenever you need any Sawmill Machinery. We build a complete line of guaranteed machinery for stationary mills, incouding band and circular mills, carriages, steam feeds, gangs, edgers, shingle mill and lath mill machinery.

Our figures will interest you. Do you want any prices now?

WILLIAM HAMILTON COMPANY, LTD Peterborough, Ont. 99 156 eod

SOMETHING THE MATTER WITH YOUR MOTOR? DON'T SHUT DOWN

WE CAN KEEP YOU RUNNING WHILE WE MAKE YOUR ELECTRICAL REPAIRS

FRED THOMSON CO., Limited,

326-328-330 W. Craig St.

Main 3149 — Phones — Main 6817 187 26 1aw

FOR TURBINE WATER WHEELS

Head Gate Winches, Iron or Steel Screw Propellers, Machine Dressed Gears. Superior Steel Castings, write the

William Kennedy & Sons. Limited

OWEN SOUND ONT. 274 78eod eow

Fans Fans Fans

Call and look over our assortment of "Electric Fans," all sizes. We are selling balance of stock UNDER COST PRICE in order to clear. This is your opportunity to buy a cheap Fan for the Office, Sick Room, Factory, etc.

ELECTRIC REPAIR & CONTRACTING CO., LIMITED

317 Craig St., West, City.

(A few doors west of Beaver Hall Hill.) 203 2eod

RAILS

40,000 Feet (20 lbs. to yard.)

Small Trucks

Steel Beams

Columns

Radiators

Galvanized Pipes

5000 feet of 2 inch pipe.

Second Hand Pipes

All sizes from one inch to 12 inch pipe in stock for immediate shipment.

Wish to clear at once. Money is required.

W. ZIFF

312-318 Craig East, Corner St. Denis

Phone Main 3045. Night, East 206

MACHINERY FOR SALE.

1—Hoisting Engine, double drum, Beatty make.
2—Belt driven Hoists.
3—Steam driven Air Compressors.
1—Belt driven Air Compressor.
4—Concrete Mixers.
6—Iron Lathes.
2—Iron Planers, etc.

Complete wood-working shop, new last season, also two complete sawmills.

25—Engines and Boilers.
10—Heaters and Pumps.
20—Electric Motors.
2—Engine Generator Sets, complete.
3—Motor Generator Sets.
10—Upright Boilers, from 4 to 40 H.P. In stock.
2—42 in. Barber Water Wheels, complete with gears, etc.
1—Complete set of Laundry Machinery in stock.

Also Pulleys, Shafting, Belting, Hangers, Pipe, Beams, Rails, Radiators, Wire Rope, Hemp Rope, etc., etc.

We are prepared to handle any Boiler Plate work, also Smoke Stacks, Tubes, Pen Stocks, etc., etc.

W. L. Miller & Co. (Reg.)

44 St. George Street, Montreal, Que.

Main 5423. 203 3

STEAMSHIPS AND RAILWAYS

CANADIAN GOVERNMENT RAILWAYS

INTERCOLONIAL

PRINCE EDWARD ISLAND RY

BONAVENTURE UNION DEPOT.

OCEAN LIMITED — Leaves 7.25 p.m. for HALIFAX — DAILY

Prince Edward Island and the Sydneys. MARITIME EXPRESS, 8.15 A.M. Daily for Quebec and Mont Joli. Daily, except Saturday for points in Maritime Provinces.

Through Sleeping Cars, Excellent Dining Car Service.

QUEBEC EXHIBITION.

Going Aug. 28 to Sept. 3 ..... $5.20
Limit 7 days and not later than Sept. 6.

CITY TICKET OFFICES: 122 St. James. 'Phone M. 615. Bonaventure Depot; Windsor Hotel; 9 St. Lawrence Blvd.

GRAND TRUNK RAILWAY SYSTEM

EXHIBITIONS

TORONTO

All Rail $13.35
Going Rail, returning Steamer $15.00
Going Until Sept. 7th.
Returning Until Sept. 15th.

QUEBEC

Going until Sept. 3rd $5.20
Return 7 days from date of sale, but not later than Sept. 6th.

SHERBROOKE

Going Sept. 4th to 10th $3.60
Returning within 7 days from date of sale, but not later than Sept. 13th.

SEASIDE EXCURSIONS

Round Trip from Montreal to—

PORTLAND, ME. $8.50
Old Orchard, Me $8.80
Kennebunkport, Me. $9.35
NEW LONDON, CONN. $9.00
Watch Hill, R.I. $9.60
Block Island, R.I. $10.50

Going August 28, 29; valid for return until September 13, 1915.

HOMESEEKERS' EXCURSIONS.

Round Trip Tickets to Western Canada via North Bay and the Transcontinental Line, or via Chicago, on sale every Tuesday until October 26th, at very low fares. Tickets are good for two months.

CITY TICKET OFFICES: 122 St. James St. cor. St. Francois Xavier— Phone Main 6905. Windsor Hotel "Uptown 1187. Bonaventure Sta'n "Main 8229

STEAMSHIPS AND RAILWAYS

The New Route to Western Canada



T. & N. O. Ry. — Grand Trunk Railway System — Can. Govt. Rys.

TORONTO-WINNIPEG

via North Bay, Cobalt and Cochrane

Route of Innumerable Marvels.

Finest Equipment. Splendid Roadbed.

Lv. TORONTO 10.45 p.m.
Tuesday, Thursday and Saturday.

Ar. WINNIPEG 3.50 p.m.
Thursday Saturday and Monday

Connecting at Winnipeg with G.T.P. train leaving 6.00 p.m. daily for Regina, Saskatoon, Edmonton and intermediate points.

Through Tickets via the

"Canadian Rockies at their best"

To PRINCE RUPERT, ALASKA, VANCOUVER, VICTORIA, SEATTLE and SAN FRANCISCO.

Timetables and all information from any Grand Trunk, Can. Govt. Rys., or T. & N. O. Railway Agents.

199 13 eod

CANADIAN NORTHERN

QUEBEC EXHIBITION

SPECIAL FARE

$5.20 Round Trip

Going August 28th to Sept. 3rd, 1915.

Valid to return seven (7) days from date of issue, but not later than September 6th, 1915.

LABOR DAY

SEPTEMBER 6th, 1915

Extra Train Service
Montfort Branch.

Lv. Huberdeau ..... 5.55 p.m.
Ar. Montfort Jct. ..... 8.40 p.m.
Ar. Montreal ..... 10.20 p.m.

For tickets, reservations, etc., apply to City Ticket Office, 230 St. James St., Tel. Main 6570, or Depot Ticket Office, St. Catherine street

SOUTH AMERICA

BARBADOS, BAHIA, RIO DE JANEIRO, SANTOS, MONTEVIDEO & BUENOS AYRES.

LAMPORT & HOLT LINE

Frequent sailings from New York by new and fast (12,000 ton) passenger steamers.

BOSE & DANIELS, Gen. Agts., 9 Broadway, N.Y.

W. H. Henry, 205 St. James st., Genls. Trudeau & Co., Ltd., 23 Notre Dame st., W., or my local agent.

AUSTRALIA

Honolulu and South Seas

Shortest Line (10 days) Quickest Time

"VENTURA"—"SONOMA"—"SIERRA"

10,000-ton AMERICAN Steamers—(Rated Lloyds 100 A1)

$130 Honolulu Round Trip First Class — Sydney, $337.50

Sailings—To Honolulu: Sept 28, Oct. 26; Nov. 9, 23, etc. To Sydney: Sept. 28, Oct. 26, Nov. 23, etc.

OCEANIC S. S. CO., 673 Market St., San Francisco, Cal., or H. E Burnett, 17 Battery Place N. Y.

CUNARD

Established 1840

EUROPE via LIVERPOOL

SAXONIA ..... WED., SEPT. 8, 10 A.M.
ORDUNA ..... SAT., SEPT. 25, 10 A.M.
*TUSCANIA ..... FRI., OCT. 1, 5 P.M.
SAXONIA ..... SAT., OCT. 9, 10 A.M.
ORDUNA ..... SAT., OCT. 23, 10 A.M.

*En route to Glasgow.

ROUND THE WORLD TOURS.

Through bookings to all principal Ports of the World.

COMPANY'S OFFICE, 21-24 State St., N.Y. The Robert Reford Co., 20 Hospital Street. W. H. Henry, 286 St. James St. Jules Hone Travel Agencies, 9 St. Lawrence Blvd. Thos Cook & Son, 530 St. Catherine St. West. 199 137 eod

Australia and New Zealand

EASTERN CANADIAN SERVICE FROM MONTREAL

SS. MAMARI ..... Sept. 4th
SS. ASHBURTON (via Panama Canal) ..... Sept. 25th

Steamers call direct at Melbourne, Sydney, Auckland, Wellington, Lyttleton and Dunedin. Cargo transhipped for other ports.

For freight and ocean rates and full particulars apply to

THE NEW ZEALAND SHIPPING CO., LIMITED,
213 Board of Trade Bldg., Montreal. 180 312

DONALDSON LINE

Glasgow Passenger Service.

From Glasgow.	From Montreal.
Aug. 13—Athenia	Aug 31
Aug. 21—Cassandra	Sept. 4
Sept. 18—Athenia	Oct. 4
Sept. 25—Cassandra	Oct. 11

For information apply to—

THE ROBERT REFORD CO., LIMITED. General Agents, 20 Hospital street; Steerage Branch, 22 St. Sacrament street. 197 11



CANADIAN PACIFIC

LIVERPOOL LINE.

	From Montreal.
MISSANABIE	Sat., Oct. 9
METAGAMA	Sat., Oct. 16
MISSANABIE	Sat., Nov. 13
METAGAMA	Sat. Nov. 20

WM. WEBBER General Agent, Dominion Express Bldg., or Local Agents.

187 174

POPULAR WATER TRIP

Str. Empress TO CARILLON

Daily Excursion to OKA, CARILLON, etc. and RETURN by the RAPIDS. Take the 8.02 A.M. Grand Trunk train to connect with steamer at Lachine Wharf. Round trip. **$1.25**

RAIL and RAPID TRIPS.

STE. ANNES—Can. Pac. Ry., 12.15 p.m. (Saturdays, 1.30 p.m.) Grand Trunk, 1.30 p.m. (Saturdays, 2.15 p.m.) Round trip **$1.00**

LACHINE—Grand Trunk 4.51 p.m. Round Trip **60c**

TICKETS AT GRAND TRUNK STATION and City Ticket Offices. Phone Steamer Office M. 1029.

SUNDAY TRIP—Steamer Empress leaves Lachine Wharf at 2.35 a.m. for Carillon and Oka.

189 78

STEAMSHIPS AND RAILWAYS

The ALLAN LINE

FROM MONTREAL AND QUEBEC.

Steamers:

"Sardinian" Sept. 1 for Glasgow
"Carthaginian" Sept 8 for Glasgow
"Corinthian" sept 15 for Havre-London
"Sicilian" Sept. 19 for Havre-London
"Pretorian" Sept. 22 for Glasgow
"Pomeranian" Sept. 26 for Havre-London

*—Steamer carries freight only.

For further information apply to Local Agents or The Allan Line, 875 St. Catherine street West. H. & A. Allan, 4 Youville street, General Agents, Montreal. 200 102

CANADIAN PACIFIC

CHANGE IN TRAIN SERVICE.

QUEBEC.

Train now leaving at 5.00 p.m. cancelled after Sept. 7th.

OLD ORCHARD—KENNEBUNKPORT

Train now leaving 9.05 p.m cancelled after September 5th. Through sleeper for Portland will leave Windsor St. 8.10 p.m. ex. Sat.

KNOWLTON-SHERBROOKE.

From Windsor St. 1.15 p.m Saturdays for Sherbrooke cancelled after Sept. 4th. From Windsor St. 12.45 p.m. for Knowlton and Waterloo, last trip, Sept. 25.

STAYNERVILLE.

From Place Viger 1.50 p.m. Sat. for Calumet and Staynerville, last trip, Sept. 7.

LAURENTIANS.

From Place Viger, 7.45 a.m. daily for Ste. Agathe, last trip, Sept. 12. From Place Viger 8.45 a.m. daily will make all stops, commencing Sept. 13. From Windsor St. 1.25 p.m. Saturdays for Labelle, last trip, Sept. 11. From Place Viger 4.25 p.m. Fridays for Ste. Agathe, last trip Sept. 10th. From Place Viger 4.15 p.m. daily for Ste. Agathe and Labelle will stop at Shawbridge, Ste. Adele, St. Margaret and Val Morin, commencing Sept. 11.

RIGAUD-POINTE FORTUNE.

From Windsor St. 9.45 a.m. daily for Point Fortune will run Sunday only after Sept. 6. From Windsor St. 7.30 p.m. ex. Sun. for Point Fortune will be cancelled after Sept. 6. From Windsor St. 1.20 p.m. Sat. for Cadieux Springs will run only to Rigaud after Sept. 4. From Windsor St. 5.10 p.m. ex. Sat. and Sun to Point Fortune, last trip Sept. 10.

DENNISTOUN.

After Sept. 6th, the following trains will stop at Dennistoun on request.

8.30 a.m. Sun., 9.45 a.m. Sun.
12.15 p.m. daily, 4.15 p.m. ex. Sun.

For Windsor St. Station

9.10 a.m. Sun., 12.05 p.m. ex. Sun.
5.29 p.m. daily.
8.01 p.m. daily. 9.28 p.m. Sun.

LABOR DAY

Following trains cancelled Sunday, Sept 5th.

Brome Lake Special from Waterloo 6.30 p.m.
Train 456 from Nantel, 6.30 p.m.
Train 458 from St. Agathe, 7.30 p.m.
Train 450 from Ste. Agathe, 5.10 p.m.

Monday, Sept. 6th.

Train 440 from Nominingue, 4.00 a.m.
Special from Sherbrooke, 5.25 a.m.
Special trains will be operated replacing above. Full particulars on application.

EXHIBITIONS

TORONTO.

All rail $13.35
Going rail, returning steamer $15.00

Going Aug. 28 to Sept. 7.
Return limit September 15, 1915.
Lv. Windsor St. Station 8.45 a.m., 10 p.m., 10.50 p.m.

SHERBROOKE.

Going Sept. 4-10 $3.60
Return limit 7 days but not later than Sept. 13.
Lv. Windsor St. 8.25 a.m., 4.10 p.m., 7.15 p.m.

QUEBEC.

Going August 28 to Sept. 3 ..... $5.20
Limit 7 days and not later than Sept. 6, 1915.
Lv. Place Viger Station 9. a.m., 1.30 p.m., 5 p.m., 11.30 p.m.

SEASIDE EXCURSIONS.

PORTLAND and return	$8.50
OLD ORCHARD and return	$8.80
SCARBORO and return	$8.70
KENNEBUNK BEACH	$9.26
Kennebunkport	$9.35

Going Aug. 28, 29.
Return limit Sept. 13.

9.25 a.m. ex. Sun., 9.05 p.m. daily. Through Standard Sleepers and Parlor Cars.

TICKET OFFICES: 141-143 St. James St. Phone Main 8125. Windsor Hotel, Place Viger & Windsor Street Stations.

Steamer Beauharnois--Sunday Rapids

Every Sunday Str. Beauharnois will leave Montreal, foot of Nazareth (take Centre street car), at 2.30 p.m., going up the Canal and Lake St. Louis and down the Rapids to Montreal.

RETURN FARE 50c MAIN 1848.

"STEAMER BRITANNIC"

Four Days, $13.50 Among 1000 Islands and St. Lawrence River Special Holiday Trip

Str. Britannic leaves Montreal every Wednesday at 3 p.m. for Kingston and trip through 1000 Islands. Above price covers your every expense until your return Sunday morning. For an economical and restful trip this cannot be surpassed for double the price. Phone, write or call NOW for folders and full information at office on wharf, foot of Dalhousie street, 186 Common street.

Phone Main 2980. RUSSEL F. SNETSINGER, Gen. Agent.

Take Centre St. car, get off at Nazareth street and walk two blocks to wharf. 205 6 3aw

Saturday Afternoon Rapids

STR. DUCHESS OF YORK

Will leave CANAL BASIN, foot of NAZARETH STREET, at 2:30 P.M., for trip up Canal and Lake St. Louis. Passengers returning by RAPIDS to Montreal, arriving at 6:30 P.M.

Tel. Main 1029. Tickets on Board 50c.

To connect, transfer to "Centre Car," corner St. James and McGill Streets for Nazareth Street. 204 2

SUNDAY EXCURSION CARILLON

—— TO ——

STR. EMPRESS will leave LACHINE WHARF, every SUNDAY, at 9.35 A.M., calling at ST. ANNES, OKA, and CARILLON, arriving at Montreal in the evening. Steamer remains one hour at Carillon; nice park at landing. Meals and Refreshments served at city prices.

TICKETS ON BOARD - $1.00

To connect take Lachine Electric Cars on St. James Street, starting from Post Office up to 8.40 A.M., or, by the Grand Trunk Train leaving at 9.16 A.M. for Lachine Station. Phone Main 1029. 186 26 2aw

SUNDAY AFTERNOON RAPIDS

Str. Duchess of York

Leaves LACHINE WHARF every SUNDAY AT 4 P.M., for TRIP UP LAKE ST. LOUIS, and return by the RAPIDS to Montreal, arriving about 6:15 P.M.

TICKETS ON BOARD, 50c.

Take Lachine Electric Cars from Post Office, and on St. James Street, up to 3:15 P.M. Phone Main 1029. 186 26 2aw

CANADIAN NORTHERN

QUEBEC CITY—VALCARTIER—HOTEL LAKE ST. JOSEPH

The Only Through Night Service. Standard Sleeping Cars.

CONVENIENT DAY SERVICE

BUFFET PARLOR CARS.

WHERE TO FISH AND HUNT? CONSULT US.

For tickets, reservations and booklets, apply City Ticket Office, 230 St. James Street, phone Main 6570, or Depot Ticket Office, St. Catherine Street East Station, phone Lasalle 141. 199 86 2aw

KINGS AUCTIONEERS

Auction Sale of new and Secondhand Furniture, Carpets, Linoleums, Pianos, Electric Fixtures, Gas and Cook Stoves, Sewing Machines, Mirrors, Hall and Stair Carpet, Oil Paintings, Engravings, etc.

at Our CENTRAL AUCTION ROOMS

241-243 BLEURY STREET

On TUESDAY NEXT, August 31st. 1915 SALE AT 2:30 P.M.

RAE AND DONNELLY, Auctioneers and Appraisers.



HORSES AND CARRIAGES.

Unreserved Auction Sale of 75 to 100 British Army Horses. To be sold by order of the British Army Remount Commission at the Grand Trunk Stock Yards, 110 Bridge Street, Point St. Charles (take Centre or Wellington St. car direct to sale). Monday, September 6 at 2 p.m. These horses are being sold on account of being unsuitable for the purpose they were purchased. Among the lot are a number of beautiful mares believed to be in foal, and for that reason only are being disposed of. T. W. Foster, King's Auctioneer, Ottawa and Nazareth Streets. Tel. Main 720.

P.S.—Purchasers must provide themselves with currency or accepted cheques.

Voluntary Licitation

Will be sold at auction to the highest and last bidder, in our office, No. 30 St. James street, Montreal, rooms 24 and 25, (Trust & Loan Building), Tuesday, on the Twenty-Eighth day of September, Nineteen Hundred and Fifteen, at Twelve o'clock a.m., a property situate in the Town of Grenville, in the County of Argenteuil, P.Q., being south half of lot No. 12, now being lot Number Twelve A, in the Fourth Range of the Township of Grenville, called "Ogilvie" Lot containing one hundred acres of One Hundred and Two acres, near Ottawa River and Canadian Pacific Railway, between C. P. R. Stations of Grenville and Calumet, and Calumet and Grenville Graphite Mines. The Mountain Road passing through the property. There is a nice lake on the property. Wood for timber, pulp and fire wood, in large quantities.

For particulars, apply to the undersigned Notaries.

Montreal, this 26th August, 1915.

BELANGER & BELANGER, Notaries. 205 5 1aw

INSOLVENT NOTICE

In re

GAUTHIER & ST. JEAN, Grocers and Butchers, No. 2 CRAIG ST. WEST, MONTREAL.

The undersigned will sell by auction, at No. 69 St. James Street, Montreal, on WEDNESDAY, SEPTEMBER 1st, 1915, at 11 o'clock a.m., the following assets:

Lot No. 1—
Groceries (about) ..... $ 884.82
Meat (about) 90.00
Fixtures and furniture (Grocery) 1207.85
Fixtures and Furniture (Butcher Shop) 292.00
Rolling Stock 270.00
..... $2744.67

Lot No. 2—
Wines and Liquors 1169.05
License.

Lot No. 3—
Book Debts 219.18

The purchaser of the license shall buy the liquors at cost price.

CONDITIONS—Cash. The store being in full operation, can be visited at any time. For further information, apply to

ALEXANDRE DESMARTEAU, Accountant.
No. 60 Notre Dame St. East, Montreal.

MARCOTTE BROS., Auctioneers. 202 3 3aw

Suckling & Co.

OPENING TRADE SALES BY AUCTION

FALL, 1915

To be Held During the Weeks of the

Canadian National Exhibition

TORONTO

At our Salesrooms, 76 Wellington St. W., Toronto.

FIRST SALE

Wednesday, Sept. 1

Thursday, Sept. 2

Commencing each day at 10 o'clock a.m.

On Wednesday we will sell in Lots to suit the Trade.

From Insolvent Estates, Advances by Banks, Goods Stopped in Transit, Mill Banks, Goods Stopped in Transit, Mill Overmakes, Surplus Stocks, Sent us for Immediate sale by Assignees, Trustees, Liquidators, Insurance Adjusters, etc.

General Dry Goods, Woollens, Clothing

Canadian heavy wool shirts and drawers, fleeced lined shirts and drawers, heavy wool half hose, heavy wool hose, men's wool knitted sweater coats, women's ditto, gloves, mitts, gauntlets, gray and white blankets, women's and girls' flannelette underwear, sateen skirts, walking skirts, costumes, print dresses, flannelette wrappers Turkish towels, honeycomb and huck towels, handkerchiefs, silk mufflers.

5 cases bleached and unbleached table damasks, table cloths.

500 pieces fancy dress goods, costume cloths, etc.

150 Girls' blue blanket Red River Coats

1,000 Dozen men's working shirts in sateen, duck, drill, flannelette, men's blue stripe overalls and smocks.

Men's, Youths', Boys' and Children's Suits

Men's pants, boys' bloomers, men's and boys' overcoats, men's fur lined overcoats, men's sheep lined coats.

Ladies', Misses' and Children's Imitation Fur Sets.

170 bundles (samples) of children's knit woollens, infantees, bootees, gaiters, shirts, caps, hoods, jackets.

SUCKLING & CO.

76 Wellington St. W., Toronto.

LIBERAL TERMS.

Cheap Fares on all Railways and Steamboat Lines.

Suckling & Co.

Important Peremptory Sale

BY AUCTION

RUBBERS, RUBBER BOOTS, LEATHER, FOOTWEAR

on

Thursday, Sept. 2

At the premises, No. 69 Bay Street, Toronto.

Commencing at 10 o'clock a.m., we will sell by catalogue

1000 Cases Rubbers

The Manufacture of the

INDEPENDENT RUBBER CO., of Merriton

and other leading Canadian Rubber Companies.

Men's, Boys', Women's, Misses' and Children's Rubbers and Plain Overs. Men's Arctics. Women's Cashmerettes. Men's Ontarios. Men's Perfections. Men's Short Boots, Men's Duck, 9 and 12 in Leather Top. Men's Duck, Hip and Sporting Boots, etc.

500 CASES LEATHER FOOTWEAR Regular Sizes. Stopped in Transit.

Men's Split Bluchers, Men's Box Kip Bluchers, Boys' Youths' and Little Gents' ditto, Men's Dull Buff, Boys' ditto, Men's Split Bluchers, Leather Lined, Rubber Heel, Men's Chrome Box Lined, Men's Tan Bluchers, Felt Lined, Women's Dong, Bluchers, Misses', Child's and Infants' ditto, Women's Patent Button Cloth Top, Misses', Child's and Infants' ditto, Women's Dong, Butt., Misses', Child's and Infants' ditto, Etc., as well as

100 cases odd lines and a City Bankrupt Boot Stock in Detail in Lots to Suit.

450 IMITATION LEATHER SUIT-CASES. From 14 to 26 in.

Catalogues of the Rubbers and Boots will be mailed on application to the Auctioneers.

SUCKLING & CO.

76 Wellington St. W., Toronto.

Liberal Terms.

Suckling & Co.

Important Peremptory Sale

BY AUCTION

RUBBERS, RUBBER BOOTS, LEATHER, FOOTWEAR

on

Thursday, Sept. 2

At the premises, No. 69 Bay Street, Toronto.

Commencing at 10 o'clock a.m., we will sell by catalogue

1000 Cases Rubbers

The Manufacture of the

INDEPENDENT RUBBER CO., of Merriton

and other leading Canadian Rubber Companies.

Men's, Boys', Women's, Misses' and Children's Rubbers and Plain Overs. Men's Arctics. Women's Cashmerettes. Men's Ontarios. Men's Perfections. Men's Short Boots, Men's Duck, 9 and 12 in Leather Top. Men's Duck, Hip and Sporting Boots, etc.

500 CASES LEATHER FOOTWEAR Regular Sizes. Stopped in Transit.

Men's Split Bluchers, Men's Box Kip Bluchers, Boys' Youths' and Little Gents' ditto, Men's Dull Buff, Boys' ditto, Men's Split Bluchers, Leather Lined, Rubber Heel, Men's Chrome Box Lined, Men's Tan Bluchers, Felt Lined, Women's Dong, Bluchers, Misses', Child's and Infants' ditto, Women's Patent Button Cloth Top, Misses', Child's and Infants' ditto, Women's Dong, Butt., Misses', Child's and Infants' ditto, Etc., as well as

100 cases odd lines and a City Bankrupt Boot Stock in Detail in Lots to Suit.

450 IMITATION LEATHER SUIT-CASES. From 14 to 26 in.

Catalogues of the Rubbers and Boots will be mailed on application to the Auctioneers.

SUCKLING & CO.

76 Wellington St. W., Toronto.

Liberal Terms.

Important Trade Sale

$90,000 Worth of General Dry Goods at Auction

Including two well assorted City Bankrupt Stocks of general and staple dry goods, transferred to our rooms by order of Assignees.

Wednesday and Thursday, Sept. 1st and 2nd, 1915.

at our Rooms, 69 ST. JAMES ST.

30 Cases Worsted Tweeds, Woollens, Serge and Beaver.
15 Cases Costume Cloth, black and colored Dress Goods.
10 Cases Ladies' and Children's Summer Underwear.
10 Cases Fine Switzerland Lace and Embroideries.
5 Cases Ladies' Cotton and Lille Thread Stockings.
600 Dozens Men's Socks of all kinds.
500 Dozen Fleece Lined Underwears.
350 Dozen Sweaters of all kinds.

Also a Big Assortment of Oilcloth just coming in.

Cottons, prints, cottonades, flannelettes, sheeting, tickings, towels, muslin, lawn, curtain net, blouses, skirts, underskirts, kimonos, corsets, pearl buttons, smallware of all kinds, etc., etc.

Stock of Gent.'s Furnishings as follows: Men's and Boys' Suits, Tweed Pants, Rain Coats, Working Shirts, Fancy Shirts, Neckties, Socks, Working Gloves and Mitts, Overalls, Suspenders, Umbrellas, Caps, Hats, etc., etc.

Also about 500 pairs of men's, boys', women's and children's boots and shoes of all kinds, and 500 cases of rubbers of all kinds.

Sale at 10 o'clock A.M. each day, in lots to suit purchasers and without reserve.

MARCOTTE FRERES, Reg. Auctioneers. 205 3

Household Furniture

Friday, Sept. 3rd

Large Regular Auction at Our Salesrooms,

EDUCATIONAL ADVERTISEMENTS

SCHOOLS OPEN BUT TEXT BOOKS ARE NO CHEAPER

(Continued from page 3)

Fifth Year—Second Half.

Reading — Royal Crown Reader, No. 4 ..... .40
English—Renouf's Easy Exercises in English ..... .10
Writing—Philip's Semi-Upright, No. 7A. ..... .06
Spelling and Grafton's Word and Sentence Book ..... .20
French—Oral Lessons, Part III. ..... .10
Hygiene — Gulick's Emergencies ..... .10
Arithmetic—Grafton's Graded Arithmetic, Book II. .. .20
Primary — Exercises in Arithmetic No. 8 ..... .10
Geography—New Elementary Geography (Edition, 1913) .75
Singing—The Empire Songster ..... .10
Royal Music Reader ..... .15
Music Manuscript Book .05
Drawing—Prang's Parallel Course, Book IV. ..... .12
100 sheets, 6 x 9 inches, Manilla drawing paper, authorized quality ..... .05
Drawing pencil, Dixon's High School S. 980, and Eraser ..... .10
General—100 pages Practice Book, plain or foolscap ruling (approved 3 cents) and Lead Pencil (American Pencil Co.'s No. 2, 575, Jackdaw H.B., Rowney's H.B. 812, or Diana H.B.) .08
Two Exercise Books, foolscap ruling ..... .10
Pen-holder ..... .02
$8.08

Sixth Year—First Half.

Reading — Royal Crown Reader, No. 5 ..... .45
English—Renouf's Easy Exercises in English for Sixth Year ..... .10
Writing—Philips' Semi-Upright, No. 8 ..... .12
Spelling — Grafton's Word and Sentence Book ..... .20
French—Oral Lessons, Part IV. ..... .10
Hygiene—Gulick's Town and City ..... .40
Arithmetic—Grafton's Graded Arithmetic, Book II. ..... .20
Geography—New Elementary Geography (Edition, 1913) .75
Singing—The Empire Songster ..... .10
Royal Music Reader ..... .15
Music Manuscript Book .05
Drawing—Prang's Parallel Course, Book IV. ..... .12
100 sheets, 6 x 9 inches, Manilla Drawing Paper, authorized quality ..... .05
Drawing Pencil, Dixon's High School S. 980, and Eraser ..... .10
General—100 pages Practice Book, plain or foolscap ruling (approved 3 cents) and Lead Pencil (American Pencil Co.'s No. 2, 575, Jackdaw H.B., Rowney's H.B. 812, or Diana H.B.) .08
Three Exercise Books, foolscap ruling ..... .15
Pen-holder ..... .02
$8.16

Seventh Year—Second Half.

Reading — Royal Crown Reader, No. 6. ..... .55
English—Renouf's Easy Exercises in English for Sixth Year ..... .10
Writing—Philips' Semi-Upright, No. 8A ..... .06
Spelling — Grafton's Word and Sentence Book ..... .20
French—Oral Lessons, Part IV. ..... .10
Hygiene — Gulick's Town and City ..... .40
History—Hunter History of Canada ..... .45
Arithmetic—Grafton's Graded Arithmetic, Book II. .. .20
Geography—New Elementary Geography (Edition, 1913) .75
Singing — The Empire Songster ..... .10
Royal Music Reader ..... .15
Music Manuscript Book .05
Drawing—Prang's Parallel Course, Book V. ..... .12
100 sheets, 6 x 9 inches, Manilla drawing paper, authorized quality ..... .05
Drawing Pencil, Dixon's High School S. 980, and Eraser ..... .10
General—100 pages Practice Book, plain or foolscap ruling (approved, 3 cents) and Lead Pencil (American Pencil Co.'s No. 2, 575, Jackdaw H.B., Rowney's H.B. 812, or Diana H.B.) .08
Three Exercise Books, foolscap ruling ..... .15
Pen-holder ..... .03
$3.83

SEVENTH YEAR—FIRST HALF.

Reading — Royal Crown Reader, No. 6. ..... .60
English—Renouf's Easy Exercises in English for Seventh Year ..... .10
Writing—Philips' Semi-Upright, No. 10 ..... .10
Spelling — Grafton's Word and Sentence Book ..... .20
French—Oral Lessons, Part V. ..... .10
Hygiene—Gulick's The Body at Work ..... .50
Arithmetic — Graded Arithmetic, Book II. ..... .20
Accounts — Exercise Book. .20

special ruling, and Ruler.. .20
Geography — New Elementary Geography (Edition 1913) ..... .75
History — Gammell's Canadian History ..... .50
Singing—The Empire Songster ..... .10
Singing—Royal Music Reader ..... .15
Singing— Music Manuscript Book ..... .05
Drawing — Prang's Parallel Course, Book VI. ..... .12
Drawing—50 sheets, 6 x 9 inches, Manilla Drawing Paper, authorized quality. .05
Drawing—50 Sheets, 9 x 11 inches, Manilla Drawing Paper, authorized quality. .10
Drawing — Drawing Pencil, Dixon's High School S. 980, and Eraser ..... .10
General—100 page Practice Book, plain or foolscap ruling ..... .15
Arithmetic—Grafton's Graded Arithmetic, Book II. .. .20
Primary — Exercises in Arithmetic No. 8 ..... .10
Geography—New Elementary Geography (Edition, 1913) .75
Singing—The Empire Songster ..... .10
Royal Music Reader ..... .15
Music Manuscript Book .05
Drawing—Prang's Parallel Course, Book IV. ..... .12
100 sheets, 6 x 9 inches, Manilla drawing paper, authorized quality ..... .05
Drawing Pencil, Dixon's High School S. 980, and Eraser ..... .10
General—100 pages Practice Book, plain or foolscap ruling (approved 3 cents) and Lead Pencil (American Pencil Co.'s No. 2, 575, Jackdaw H.B., Rowney's H.B. 812, or Diana H.B.) .08
Three Exercise Books, foolscap ruling ..... .15
Pen-holder ..... .02
$4.87

Text-books for the second half of the year are the same.

Allowance must be made for the fact that some of the text-books are used in more than one grade, thus bringing down the total cost.

SAME TWO YEARS AGO.

Two years ago The Star pointed out that the cost of text-books in Montreal was at a ridiculously high level as compared with Toronto, higher than in Halifax, St. John or Winnipeg. There has been no improvement. Indeed, the position is, if anything, worse. Readers for the public schools controlled by the Montreal Protestant Board cost $2.30 in 1913. This year they cost 32.55. In one or two grades the cost of authorized books and accessories is slightly lower than it was two years ago; generally, it is higher.

Other phases of the text-book question will be discussed in subsequent articles.

Special Notice.

BARGAINS IN USED PIANOS.

Now is your chance to get a perfectly good piano, although slightly used. We have a number of upright and square pianos and organs which we are clearing out at wonderfully low prices and on easy terms. C. W. Lindsay & Co., Limited, 513 St. Catherine street West. 203 3 2aw

MISCELLANEOUS.

Association of Optometrists and Opticians
of the Province of Quebec.
COURSES OF OPTOMETRY.

The preliminary examinations will be held the 15-16 September. Fee $10.00; the courses will begin the 5th October. Fee, $150.00; payable in advance. For further particulars apply to the undersigned, who will supply application blanks.

H. M. de Mesle, Secretary-treasurer,
25 Notre Dame St. East
Tel. Main 2904. Montreal.
188 13 law

Strathcona Academy,
OUTREMONT, Que.

School re-opens for the session 1915-1916, on Tuesday, September 7th 9 a.m.

In the morning former pupils only will be received. Reception of new pupils in the afternoon from 1.15-4.

The Principal will be in attendance at the school on Friday, September 3, morning and afternoon. Prospectus on application.

202 6 3aw

The School Commissioners of The City of Westmount.

The High and Public Schools of Westmount will re-open at 9:00 a.m., on Wednesday, September 8th.

Old pupils will be received at 9:00 a.m. and none will not be readmitted for them, if received later than 10:00 a.m. Medical district, unless application is made before 9:00 a.m.

New pupils will be received from 10:00 a.m. till noon, and from 2:00 p.m. till 4:00 p.m.

Pupils promoted from Standard VII. in the Public Schools will be received at the High School at 9:00 a.m. in the Assembly Hall.

The Principal of the High School will be in his office on Friday, September 3rd, for the enrolment from September 2nd to September 8th, from 10:00 a.m. till noon.

196 15

The School Trustees OF THE CITY OF LACHINE.

The High and Public Schools of Lachine will re-open on Wednesday, Sept. 8th.

Enrolment of new pupils, Sept. 7th.

Teachers' Meeting, 7 p.m.

The enlarged High School will be equipped with the most modern facilities in Science, Lantern, Gymnasium and Hall, thus securing greater efficiency in the work of the High School.

Results Success—McGill Scholarships; 1913, 1914, 1915; Provincial Rifle Championship; Provincial Challenge Shield Competition, 1914. 205 6eod

Mackay Institution
NOTRE DAME DE GRACE
Montreal.

School re-opens September 8th. The Day students will receive their special attention. The Blind instructed in the English branches in instrumental music and massage.

MRS. HARRIET S. ASCROFT
Superintendent.
D. M. McCOUN GEORGE DURNFORD
President Secretary.
242 '81.

SCHOOL OF THE Montreal Association For The Blind
6000 SHERBROOKE ST. W.

For the Education and Industrial Training of the blind and partially blind.

Applications for admission to be made to

Mrs. F. E. Lester, Hon. Secy., 320 St. Catherine St. East, Montreal.
Or to Miss E. M. SCOFIELD, Principal.
Phone 64 lines in system.
205 6 2aw

MUSIC AND ART

Art Classes

ART ASSOCIATION OF MONTREAL
THE SCHOOL OF ART will re-open for 1915-16 in the various Classes as follows:
5th October: Life and Antique, 15th October: Painting, Modelling, Design, Wood Carving, Normal Course.
J. S. ABBOTT, Secretary, 679 Sherbrooke Street West.
195 12eod

COMMERCIAL

Mount Royal Business College
Y. M. C. A. BUILDING, 127 DRUMMOND ST., MONTREAL.

A Practical Business Training School for Young Ladies.

STENOGRAPHIC COURSE (Isaac Pitman System) is comprehensive and thorough and includes a special Course in Actual Business Training.

BUSINESS COURSE—Under modern methods. Includes Actual Business Practice.

INTERMEDIATE COURSE—To improve education of those whose education has been neglected.

Prospectus and full information on request.

Term opens September 1. Interviews from 2 to 4 daily. Telephone Uptown 4297.

MRS. A. W. YOUNG, Principal.
199 13

MISS GRAHAM'S BUSINESS COLLEGE
153 METCALFE STREET. TELEPHONE: UPTOWN. 2936.

DAY CLASSES: OPEN NOW. NIGHT CLASSES, SEPTEMBER 6th.

STENOGRAPHY, TYPEWRITING, ENGLISH and BOOKKEEPING.

Special Classes for private instruction in English; and for those wishing to learn the French language and French stenography. Call or write for Prospectus.

HIGH GRADE SHORTHAND WITH STENOGRAPHERS.

PREPARE YOURSELF FOR THE BOOM IN BUSINESS THAT WILL COME WHEN THE WAR IS OVER.

199 13eod

AND NOW READ THIS

Individual effort. Individual care. Individual attention, based upon fifty years' experience—a record unequalled by any other commercial college in Canada—an unqualified guarantee of profitable employment to each course graduate or the refund of the tuition fees paid—advantages to be had only at

Office Now Open For Registration — **Success Business College** — Studies Resumed Sept. 1st.

3 PHILLIPS PLACE
Between Phillips Square and Dorchester Street

Write for the list of prominent graduates—read their unsolicited endorsation of the Day, and Evening Sessions. Prospectus and full information await your request.

Address J. D. DAVIS, Principal.
Telephone Upto'wn 191.
198 6eod

LeROY BUSINESS COLLEGE

DAY AND EVENING CLASSES—INDIVIDUAL INSTRUCTION.
Shorthand, Typewriting, Bookkeeping and all Commercial Subjects.
Civil Service and Telegraphy.

Special attention to French Pupils requiring an English Training.
The only Montreal School whose candidates were successful at the May, 1915, Competitive Civil Service Exams. for positions as Stenographers, Typewriters and Clerks.
SCHOOL RE-OPENS AUGUST 23rd, 1915.
Ask for Prospectus. Phone Uptown 3002.

861 ST. CATHERINE, West
186 6 2aw

ELITE BUSINESS COLLEGE
493 Mount Royal Avenue East. Phone St. Louis 3114.
INDIVIDUAL INSTRUCTION BY COMPETENT TEACHERS. DAY and EVENING.
Shorthand—Course of 120 words per minute in three months.
Bookkeeping—Practical Bookkeeping for commercial purposes.
French Language—Including reading, dictation, composition and conversation.
French and English students associate, greatly helping them in learning French conversation.
Telegraphy—Competent instructors—situations can be secured in from 4 to 8 months' training.
197 6eod

QUEBEC BUSINESS COLLEGE
306 MARQUETTE STREET
$5.00 Day Class, $4.00 Night Class
Complete Business course Stenography (Isaac Pitman's) Typewriting (all machines) Spelling & English, Correspondence, Penmanship, Typewriters and Billing, Invoicing, Tabulating, etc. Special Course $1.75 monthly including French & English, Arithmetic & Book Keeping. Individual instruction. Civil service positions secured, already vacancies for several expert stenographers.
M. J. Doherty, Print. Jas. S. McCann, Supt.

SUCCESS BUSINESS SCHOOL
GREGG SHORTHAND
Awarded Gold Medal of Honor at Panama Exposition.
Taught to all beginners, because it is the quicker and easier to learn, write and translate. Investigate first; decide afterwards. Pitman's Shorthand and Graham's Rapid Shorthand taught on system that system. Day and Evening Instruction. School opens September 1st. Write or call for prospectus.
A. G. H. BANKINSON, M. Inc. S.T., F.C.T.S., C.G.A.
Principal, 1921 St. Urbain Street (above Laurier Ave.)
205 6eod

WESTMOUNT PRIVATE COMMERCIAL CLASSES
626 VICTORIA AVENUE.
SHORTHAND (Gregg Phonetic) and English Courses also French Shorthand.
MISS IRWIN'S SYSTEM OF PRIVATE COMMERCIAL CLASSES
(Affiliated with the WESTMOUNT PRIVATE COMMERCIAL CLASSES).
Extensive course and commercial teachers. Full information may be had by writing or calling on the Principal, at 626 Victoria Avenue, Westmount.
205 2 3aw

ANNEX COMMERCIAL SCHOOL
121 LAURIER AVE. WEST. (near Park Avenue).
SHORTHAND & TYPEWRITING with Business Correspondence Course.
FRENCH SHORTHAND (Isaac Pitman), Adaptation to the French language. With Typewriting. Complete course.
BOOKKEEPING, Arithmetic, a complete course for commercial purposes. Grammar, Spelling, Composition, Latin and French. Prof. J. Emery, 121 Sherbrooke Street West. Tel. Up. 6136.
PRIVATE TUITION.
Shorthand, Typewriting, Book Keeping, Penmanship, Mathematics, English Grammar, Spelling, Composition, Latin and French. Prof. J. Emery, 121 Sherbrooke Street West. Tel. Up. 6136.

Commercial College
CORNWALL, ONT.
50 new typewriters, expert teachers, cheap board, finest equipment, thorough courses from elementary to commercial teachers, enrolment 500; superior facilities afforded. Catalogue free. Combined prices for tuition. Write for it. Address
GEORGE F. SMITH, Principal.
Aprowall, Ont. 175

Mathematical Business College
214 ST. CATHERINE W., MONTREAL.
ESTABLISHED IN 1905.
Day and Evening Classes—Individual Instruction.
COMPETENT Pupils Placed.
Prospectus on demand. Tel. Main 899.
ANGUS CASA, Principal.
188 29 eod

Ontario Business College
BELLEVILLE, ONT.
49th Year.
O. B. C. training qualifies you for the highest business career. SEND NOW for the convincing catalogue to Principal J. W. Johnson, F. C. A.
186 19 law

Canada Business College
Individual Instruction in Practical Bookkeeping, the Isaac Pitman's Shorthand, Touch Typewriting Multigraphy.
2 Park Ave. 'Phone Up 5895
205 2

Individual Attention
To students desiring to matriculate at—
Shortell's Academy,
90 ST. LUKE STREET.

MONTREAL TECHNICAL SCHOOL
70 Sherbrooke West
Prepares for Industrial Careers Providing Practical and Theoretical Instruction
Opening of Classes, 1st of September, 1915
Prospectus on Demand
195 6eod

Y. M. C. A. BUSINESS COLLEGE.
For Men and Boys. Term opens Wednesday, September 1st.
Thorough and Practical Courses in Bookkeeping, Stenography, and all Commercial Subjects taught by Experienced Teachers. Modern Methods. New and Complete Equipment. Day School students have advantage of a Course in Physical Training. Terms Moderate. Interviews daily from 2 to 5.
Send for Prospectus, 127 Drummond St. Telephone Uptown 2297.
A. W. YOUNG, Principal.
Evening Classes Open Sept. 20th.
186 27 law

Institut Lanctot Les Hirondelles
894 BLD. ST. JOSEPH WEST.
NEAR TOUPIN AV.
INDIVIDUAL INSTRUCTION FOR YOUNG LADIES.
French and English
Re-opening, Wednesday, Sept. 1st.
Special Classes for Girls from 8 to 12 years.
MISS HERMINE LANCTOT, Directrice.
188 8 law

GIRLS.

ONTARIO LADIES' COLLEGE
and Conservatory of Music and Art
WHITBY, ONT.

Offers Unequalled Advantages for the Training of Your Daughter.

Twenty-eight miles from Toronto, 100 acres of grounds, beautiful gardens, tennis courts, large gymnasium and swimming pool. University graduates give instruction in Academic and Household Science Departments. Facilities for Musical Education of the highest order affiliated with Toronto Conservatory of Music. An intellectual, physical, spiritual and social environment which makes for development of the highest type of strong, capable, christian womanhood.

College re-opens September 8th. Write for Calendar to

Rev. F. L. Farewell, B.A., Principal
178 10 2aw

HALIFAX LADIES' COLLEGE
Affiliated with Dalhousie University

THE COLLEGE
All Grades to Graduation
Preparation for Universities
Modern Language, Domestic Science
Elocution, Stenography
Physical Training, Fine Arts
Arts and Crafts

THE CONSERVATORY OF MUSIC
All grades in all branches to Graduation
Teacher's Certificate
Licentiate of Music from Dalhousie
Bachelor of Music from Dalhousie

Autumn Term Opens 18th Sept., 1915
For Calendars and Information apply to REV. ROBERT LAING, Halifax, N.S. 187 4-law

"Edgehill" Church School For Girls
WINDSOR, N.S.
Under the patronage of the Diocese of Nova Scotia and New Brunswick.
MISS GENA SMITH, Lady Principal.
Eleven English Trained Mistresses.

Thorough English Course, Music, French, German, Domestic Science. Examined by the Associated Board of Royal Academy and Royal College of Music and the Royal Drawing Society, London, England. Preparation for the Universities.

Perfect Sanitation, Trained Nurse, Daily, Laundry.

Year begins Sept. 15, 1915. For Calendar apply to REV. H. A. HARLEY, M.A., Managing Director.
195 12deo

ST. MARGARET'S COLLEGE
TORONTO
A RESIDENTIAL AND DAY SCHOOL FOR GIRLS
(Founded by the late George Dickson, M.A., Former Principal of Upper Canada College, and Mrs. Dickson).

ACADEMIC COURSE, from Preparatory to University Matriculation and First Year Work.
MUSIC, ART, DOMESTIC SCIENCE, PHYSICAL EDUCATION
—Cricket, Tennis, Basket Ball, Hockey, Swimming Bath.
School Reopens September 14th, 1915.
Write for Prospectus
Mrs. George Dickson, President. Miss J. E. MacDonald B.A., Principal.
196 6 2aw

KING'S HALL,
COMPTON, P. Q.
Boarding School for Girls. Preparation for the Universities. Special courses in Music and Art. Michaelmas Term begins Sept. 15.
MISS JOLL,
Lady Principal
175 26eod

St. Helen's School
DUNHAM, QUE.
Residential School for Girls, 65 miles from Montreal. University and Special Courses. Organized games. Extensive grounds. Exceptional health record. School reopens Sept. 16th. For Prospectus apply to the Principal, Miss Waite, M.A.
175 14 2aw

Netherwood
THE ROTHESAY SCHOOL FOR GIRLS.
Rothesay, N.B.
HOME SCHOOL WITH COLLEGE. PREPARATORY COURSE.
152 12 eod

Roslyn Ladies' College,
625 Mount Pleasant Ave., Westmount.
This school will be re-opened on Wednesday, 15th September, at 10 a.m. Pupils may be entered from the 14th instant. Prospectus application to Principal 2 Fortescue Arnold. 198 26

TRAFALGAR INSTITUTE
(Affiliated to McGill University)
83 SIMPSON STREET, MONTREAL

For the Higher Education of Young Women, with Preparatory Departments for girls of all ages. Patron, His Excellency the Governor General. The Rt. Rev. Lennox Williams, D.D., LL.D.; Vice-President of Corp., J. C. Norton, D.D., Archdeacon of Montreal; Principal, Miss Edith J. Read, B.A. (Oxon.), assisted by a highly qualified staff of English and Canadian teachers.

A large addition to the School building has been erected this year, containing new class rooms, laboratory, art rooms, etc.

A limited number of resident pupils is received.

The Institute re-opens TUESDAY, 14th September, at NOON. Entrance examinations for new scholars will be held at the School on Saturday, 11th September, at 10 o'clock A.M. A meeting of the staff will be on hand at the Institute each Thursday and Friday after the 9th September, from 10 to 12 o'clock.

For prospectus, etc., apply to the Principal or to A. F. RIDDELL, Secretary, North British and Mercantile Building, 80 St. Francois Xavier Street, Montreal.
197 22 3aw

THE TOWERS
4158 Dorchester Street.
MISS BAKER
Will re-open her School for Girls on Wednesday, September 15th. 205 11

Miss Stephens' Academy
16 FORT STREET.
Classes re-open Tuesday, September 7th, Junior Class for Boys. 202 6 eod

St. Joseph's IN THE ADIRONDACKS
MALONE :: NEW YORK
Select English Boarding School and Academic, conducted by the Ursuline Nuns, 65 miles from Montreal. For prospectus address Mother Superior. 119 13 eod

BISHOP BETHUNE COLLEGE
OSHAWA ONTARIO
Visitor: The Lord Bishop of Toronto.
A Residential School for Girls.
Young Children also received.

Preparation for the University, Art Department, including drawing, painting, wood carving and art needlework. The Music Department Degree of A.T.C.M. may be taken at the School. Games, field and athletics, Tennis, basketball, skating, snowshoeing and other outdoor sports.

For terms and particulars apply to the Sister-in-Charge, or to the Rectors, St. John the Divine, Major Street, Toronto.
COLLEGE RE-OPENS SEPTEMBER 14.
157 9 law

Westbourne School for Girls, 278, Bloor Street, West Toronto
CANADA
A residential and day school—small enough to ensure for the pupils a real home, careful personal training and thoughtful supervision. Pupils prepared for the University. Class instruction in Folk and Aesthetic Dancing as well as Physical Work, Outdoor Sports. Affiliated with the Toronto Conservatory of Music. Dr. McGillivray Knowles, R.C.A., Art Director. School reopens September 14th. For Calendar address the Principal, Miss M. CURLETTE, B.A.
187 12 eod

809 Shuter Street
The Misses Bryson will re-open their School and Kindergarten, Wed., September 15th.
SPECIAL CLASS IN SEWING.
202 6 eom

BOYS.

University of Bishop's College
LENNOXVILLE, P.Q.
Founded 1843.
Royal Charter 1853.
The Only College in Canada following the Oxford and Cambridge Plan of Three Long Academic Years for the B.A. Degree.

Complete courses in Arts and Divinity. Diploma course in Arts and Commerce. Residential College for men. Women students admitted to lectures and degrees. Value of Scholarships and Exhibitions.

The College is situated in one of the most beautiful spots in Eastern Canada. Excellent buildings and equipment.

All forms of recreation, splendid gymnasium. Four railway lines converge in Lennoxville. Michaelmas Term commences Sept. 15.

For information, terms and calendars, apply to the REV. PRINCIPAL PARROCK, D.C.L., or to the REGISTRAR, Lennoxville, P.Q.

Bishop's College School
LENNOXVILLE, P.Q.
Head Master J. TYSON WILLIAMS, B.A.
Emmanuel College, Cambridge.

Boys are prepared for the R.M.C., Kingston, the Universities, and for business life, by an efficient staff of masters, mostly graduates of English Universities. SEPARATE PREPARATORY DEPARTMENT FOR BOYS FROM 8 TO 13 YEARS OF AGE. Both school buildings and residential quarters are EXCELLENT, thoroughly up-to-date constructions, beautifully situated in a most healthy location near Sherbrooke, P.Q., and with well equipped and very extensive playground.

For Calendars, Information, etc., apply to the Head Master.
167 21eod

Upper Canada College
TORONTO
Founded 1829 by SIR JOHN COLBORNE, Governor of Upper Canada
Premier Boys' School of Canada
AUTUMN TERM BEGINS TUESDAY, SEPT. 14th, at 10 a.m.
BOARDERS RETURN ON THE 13th.

Senior and Preparatory Schools in separate buildings. Fifty acres playing and athletic fields, with gymnasium and full equipment. Detached infirmary, with resident matron and trained nurse. Cadet Corps, Lieutenant Campbell, R.G.A., Royal Military Instructor of the College. SUCCESSES 1914—Honors (Matriculation) 7, Pass (Matriculation 12, Royal Military College Passes 3. All particulars on application to
ARNOLD MORPHY, Bursar H. W. AUDEN, M.A., Principal.
181 6 1aw

LOWER CANADA COLLEGE
MONTREAL
Headmaster:
C. S. FOSBERY, M.A.

Successes 1915 include—
2 Entrances R. M. C.
4th and 6th Places McGill Science Matriculation.

Supplemental and Entrance Exams. Tuesday, Sept. 7th, at 2 P.M. Term Commences, Wednesday, Sept. 8th at 9 A.M.
205 8

Berthier Grammar School
Residential School for Boys.
Home Surroundings. Individual attention.
Reopens September 15th.
REV. W. J. MeANDREW, M.A., Head-Master.
BERTHIER-EN-HAUT P.Q.
195 12 eod

Ridley College,
St. Catharines, Ont.
Lower school, boys under fourteen, separate building, grounds and staff.
Upper school prepares for the Universities and for business. New buildings. Three new separate residential buildings in personal charge of House masters. Eighty-five acres. The school has won University Matriculation scholarship in six out of the last seven years. Three were won in June, 1915, and four in 1914.
REV. J. O. MILLER, M.A., D.C.L., Principal
126 26 2 aw

TRINITY College School: PORT HOPE, ONTARIO
Residential Church School for Boys.
FOUNDED 1865
Healthy situation, healthy climate, excellent buildings, extensive grounds, including Lake Ontario, with its own frontage of Playing Fields, Gymnasium, Rink, Boat House, Cricket Field, etc.
Boys prepared for the Universities, Royal Military College, Business and Professional Examinations throughout the country. Specially qualified masters. Special attention to Physical education.
Several entrance scholarships for young boys.
Next Term begins Sept. 15th.
For Calendar apply to the Headmaster, REV. F. GRAHAM COSENS, M.A., Camb. (Late Headmaster St. Alban's School, Brockville).
161 12 law

Laval University in Montreal, New Faculty.
Lectures will begin on Tuesday, the 7th of September, at 9 a.m.
ANTONIO PERRAULT, Secretary.
199 6 2aw

The Mechanics' Institute
OFFER
Four Scholarships
covering a day course (English) of three years in the
MONTREAL TECHNICAL SCHOOL,
70 Sherbrooke St., West
to young men (sons of mechanics preferred)
Blanks for application and all information may be obtained from the secretary of the Institute, 204 St. James Street.
All applications must be filed before Tuesday, August 31st.
E. McG.QUIRK, Secretary.
163 15 2aw

Prince Albert School
ST. HENRY.
School re-opens Tuesday, Sept. 7th. The Principal will receive new pupils on the Saturday and Monday previous.
D. R. KENNEDY, Secretary.
200 6 3aw

St. Laurent College
Under the direction of the Fathers of the Holy Cross
Courses—Classical and Commercial are taught in English and French. Four different courses.
Classes begin on
TUESDAY, SEPTEMBER 7th, 1915
185 13eod

St. Kevin's School,
298 Outremont Ave., Outremont
Boys trained rapidly for Matriculation or a business career. Rockland 2121 or 112.
Hours—10-12; 2-4.
A. J. HALES SANDERS, M.A., Principal.
196 9 2aw

Mount Saint Bernard Institute
SOREL, P.Q.
A residential School for boys. Commercial and Scientific Courses of Studies. Ideal location for health and scenic beauty. Splendid installations, including bathrooms, laboratories, business departments, etc. Young pupils especially attended to. Courses essentially BILINGUAL.
Re-opening September 2nd.
132 16 2aw

Mount St. Louis Institute
144 SHERBROOKE STREET EAST.
MONTREAL
COLLEGIATE COURSE.
THOROUGH BUSINESS TRAINING.
Boarders should enter on September 7th. Classes will be resumed on September 8th, at 8.30 a.m.
201 6 eod

Protestant Board of School Commissioners
The schools under the control of this Board will open for the session of 1915-1916 as follows:
HIGH SCHOOL OF MONTREAL
HIGH SCHOOL OF HAMPSTEAD
Tuesday, September 7th, 9 a.m. Meeting of Teachers.
Wednesday, September 8th, 9 a.m. Reception of new pupils, and re-admission of former pupils.
Thursday, September 9th, 9 a.m. Regular opening.
The Rector will be in attendance at the school on and after Wednesday, August 25th, from 9 to 12 p.m., daily.
COMMERCIAL AND TECHNICAL HIGH SCHOOL
Tuesday, September 7th, 9 a.m. Reception of new pupils and supplemental examinations.
Wednesday, September 8th, 9 a.m. Regular opening.
PUBLIC SCHOOLS
Tuesday, September 7th, 9-12 a.m. Reception of former pupils and re-organization of classes.
Tuesday, September 7th, 1-15-4 p.m., and on subsequent days during school hours. Reception of new pupils.
The attention of parents is respectively directed to the method of opening the Public Schools. New pupils will not be received at these schools until the former pupils have been received and classes reorganised for the session. Seats cannot be held for former pupils after 12 o'clock noon on TUESDAY, September 7th.
H. J. SILVER,
Secretary-Superintendent.
192 13 eod

STANSTEAD COLLEGE
Residential School for Boys and Girls, and Kindergarten. Beautiful and healthful. Re-opens Sept. 9.
Prospectus from
C. E. J. TRUEMAN, M.A., Principal, Stanstead, Que.
193 13 eod

The BARNES SCHOOL of ART
747 St. Catherine West
DESIGNING
ILLUSTRATING
DRAWING
PAINTING
Thorough and practical instruction for beginners and advanced.
Circular on Request.
WILFRED M. BARNES.
183 26eod

High School of Piano
Mr. and Madame Theo. Henrion's studios will re-open the 1st September.
93 PARK AVENUE.
192 8 law

THE JOHN MURPHY COMPANY LIMITED

Authoritative Modes in Suits, Coats, Dresses, Hats, Waists and Novelties are Now on Exhibition Here

Dainty Novelties in New Neckwear

Pretty Fichus of soft net with narrow guipure edge, priced at, each ..... .50
Tucked Net Fichus with Oriental lace edge in Vandyke effect at, each ..... .75
Fichus of Oriental lace at $1.25, also of fine quality net with pleated net frill at, ea. $1.25
Quaker Collar and Cuff Sets of sheer muslin at, per set ..... .50 and .75
Beautifully fine Muslin Collars with dainty filet edge and corners at, each ..... .50
Sheer Organdie Collars in the new style, high neck for Fall at, each ..... .75
Fine Embroidered Swiss Muslin Collars, at, each ..... .75 and $1.25
Very sheer muslin embroidered Collars in long flat shape at $1.50 and $1.75 each
White Batiste Collars with embroidered polka dot and bow knot design, punch work corners, and button hole edge at, each $1.75
Handsome Collars of fine batiste with punch work design in motif effect and dainty floral pattern with filet lace edge at $2.75

Murphy's "Countess" Shoe for Women At Popular Prices---$4.00, $4.50 and $5.00



The "Countess" our specialty shoe reaches a new standard in point of value and smartness in Fall footwear. We have had these shoes made by selected manufacturers to our own specifications. The "Countess" shoe conforms to the correct lines of fashion with attractive touches of individuality. In design they embody the best recommendation of surgical authorities for foot comfort and ease.

These are all bench-made shoes, far better grade than is usual for the money. "Countess" shoes come in dull kid, black cravenette and suede cloth tops and some fancy all suede boots with the new diamond toe cap and high patent back strap. Popular prices,

$4.00, $4.50 and $5.00

Boys' Fall Suits
$5.95 to $16.50

Snappy New York models and Canadian made suits. Norfolk and double breasted styles, strong tweeds in greys, browns, and mixtures. Style, plus wear will be found in this great range. Sizes 6 to 15 years.

Girls' Serge Dresses
Value $3.75 for $2.98

In Alice or navy blue, Peter Pan collar of plaid silk, front trimmed with braid and small buttons, flare skirt, a very serviceable and stylish dress, reasonably priced **$2.98**

GORDON DYE SILK STOCKINGS
$1.50 PAIR

Pure thread silk with special fine gusseted fibre top in strong lisle thread-32 shades, white and black. 8½ to 10, pair **$1.50**

SILK STOCKINGS $1.75 PAIR
Special all thread silk stocking, with colored silk top, red, pink, sky and helio. tops, 8½ to 10, pair **$1.75**

WOMEN'S SILK STOCKINGS 3 PAIRS $1.25
Boot silk, strong fibre, silk leg, deep lisle top, lisle feet, seamless, black only. 8½ to 10, three pairs **$1.25**

SILK LISLE STOCKINGS .60 PR.
Extra fine lisle thread, seamless feet, deep doulbe top, double heels and toes, tan and black, pair ..... **.60**

MEN'S SILK SOCKS .39 PAIR
Pure thread silk, lisle feet, tan, navy, white and black, 9½ to 11 pair ..... **.39**

NEW FALL KID GLOVES
Wrist Length $1.25 Pr.
"La Grave" our tested Kid Glove, real French Kid, overstitched seams, gusseted fingers and cord backs, tan, navy, champagne, brown, taupe, white and black. 5½ to 7¼ pair **$1.25**

Parisian and British Ivory Goods Now in Stock

Complete your set now. Here is a list to choose from at unadvanced prices.

Hair Brushes	.98 to $5.00
Hand Mirrors	.50 to $5.00
Cloth Brushes	$2.00 to $3.50
Hat Brushes	.75 to $1.50
Bonnet Brushes	.75
Baby Brushes	.35 to .98
Brush Trays	$1.00 to $1.50
Pin Trays	.25 to $1.00
Jewel Cases	.50 to $5.00
Combs	.15 to .75
Hair Pin Cases	$1.00 to $2.00
Nail Brushes	.50 to $2.50
Glove Boxes	$5.00
Handkerchief Boxes	$5.00
Manicure Pieces	.19 to $1.00
Glove Stretchers	.50 to $1.00
Shoe Horns	.75 to $1.00
Hair Tidies	.50 to $2.50
Puff Boxes	.25 to $1.00
Soap Cases	.25 to .75
Tooth Brush Stands	.75
Tooth Brush Tubs	.25 to .75
Tooth Brush Boxes	.25 to .75
Clocks in Ivory Stand	$1.98 to $2.50
Photo Frames	.25 to $1.25
Manicure Pieces in ivory case	$4.50

New Fall Ribbons---Satin Taffeta

Shades, pink, sky, maise, royal blue, helio., scarlet, cardinal, cerise, paddy, American Beauty, old rose, old gold, Copenhagen, cream, white and black.

½ inch	.05	¾ inch	.06	1 inch	.08
1¼ inch	.11	1½ inch	.14	2 inch	.18
3 inch	.25	4 inch	.35	5½ inch	.45

$3.95 Extraordinary Clearance of Women's French Lingerie Dresses
200 Only on Sale Worth from $15.00 to $69.00



This is an importer's stock of sample dresses secured at a considerable concession in price for quick disposal. They are exquisite hand-made gowns in lace, voiles, and chiffon, mostly all white but a few come in light colorings and combinations.

A number of these dresses are slightly soiled and owing to the quick changing style are not quite the latest vogue, nevertheless, they are ridiculously low priced at three ninety-five. The trimmings include crochet buttons, Irish lace collars and medallions, muslin yokes and cuffs, patent leather belts, and silk girdles. Nearly all sizes for misses, 16 years to 40 bust. Dresses which have been priced $15.00 to $69.00, priced to clear Monday **$3.95**

Imported Black Silks, Satins and Dress Goods

We make our first important display of black fabrics for Fall on Monday. Notwithstanding the great difficulties that have attended the assembling of our Fall stocks we are able to present an assortment which surpasses any hitherto. The values are there in some instances surpassing anything we have previously offered.

BLACK ROXANAS—All woo finish an ideal hard wearing fabric for school dresses, neat pebble finish, 44 inches wide. Monday per yard ..... .65, .75, .85, $1.00

BLACK WOOL POPLINS—The well known and popular dress fabric, soft finish and hard wearing, 44 inches wide. Monday per yard ..... .75, .85, $1.00, $1.25

BLACK CASHMERE—Special heavy weight for convent dresses, rich, dull jet black finish, 44 inches wide. Monday per yard ..... .65, .75, .85, $1.00, $1.25

BLACK ARMURES—The ideal Fall Dress Fabric, firmly woven, light in weight and satisfactory in wear, 44 inches wide. Monday per yd ..... .75, .85, $1.00, $1.10, $1.25

BLACK TAFFETAS—soft chiffon finished.
36 Inches wide, Monday per yard ..... .98 and $1.29
40 Inches wide, Monday per yard ..... $1.50 and $1.98

BLACK DUCHESS MOUSSELINE—Renowned weave and extra hard wearing qualities.
36 Inches wide, Monday per yard ..... .98, $1.29, $1.49
40 Inches wide, Monday per yard $1.59, $1.79, $1.98

BLACK PAILLETTES—All pure silk qualities with rich dull finish, fashions favorite Fall Silk.
36 Inches wide, Monday per yard ..... .98, $1.19, $1.39
40 Inches wide, Monday per yard $1.49, $1.69, $1.89

BLACK CHIFFON SERGE—hard wearing qualities, soft finishes, all pure wool qualities.
44 Inches wide, Monday per yard ..... .50, .65, .75, .85
48 Inches wide, Monday per yard .85, .95, $1.00, $1.50
54 Inches wide, Monday per yard $1.50, $1.75, $2.00, $2.25.

Underpriced Offering of Guaranteed Washing Cord

200 yards only guaranteed washing velvet cord, 31 inches wide, this cord is specially adapted to ladies' outing and sporting skirts and coats, also for children's wear. The extra wide width and the fine washing qualities of this fabric makes it the most sought after material of the season; regular $1.25 Monday special ..... .69

Imported Mourning Millinery

We are now showing a complete stock of mourning hats, sailors, in black bengaline with outside brim of tucked silk hand made flowers, military turbans, tricornes of taffeta smartly trimmed with ribbon mounts and ornaments also widow's bonnets and hats in grenadine with soft folds, white crepe facing and pretty draped veils.

$7.50 to $15.50

New Styles in Murphy's Popular Waist---$1.95

Splendidly attractive novelties in a goodly selection, have just been added to our "Popular" series of waists. These come in dainty voile, with low neck, three quarter or long sleeves; sizes 34 to 44. Special value **$1.95**

Women's Underwear Underpriced

120 only cambric Corset Covers trimmed with embroidery and lace, ribbon and beading, all sizes 34 to 44. Monday, for ..... .49

120 only cambric Drawers trimmed with dainty embroidery and fine tucks, both styles, open and closed; sizes 23 to 27. Monday ..... .49

Special in Down Comforters For Monday's Selling

We have just received a large shipment of fine English down Comforters in a great range of designs and colorings, in floral and oriental effects. We will make a special offering for Monday.

100—5 x 6 Down Comforters, value $4.50 Monday	$3.75
150 5½ x 6 Full size, value $5.75 Monday	$4.95
40 6 x 6, Full size, value $10.00 Monday	$8.75
20—6 x 6 Satin fine quality, val. $13.50 Monday	$12.00
25—6 x 6 satin fine quality, val. $16.00 Monday	$14.50

The John Murphy Company Limited

EVERY TRICK OF MODERN WAR IS TAUGHT OUR MEN

Instruction in Musketry and Bayonet Drill at Valcartier Turns Dominion's Volunteers Into Splendid Soldiers in Remarkably Short Time.

(BY CAPT. J. R. BRENNAN)

The system of musketry training as carried on at Valcartier Camp this year is on a very thorough basis and provides a course of instruction that meets the greatly varying degree of experience found in the thousands of men undergoing training there.

Each regiment has several officers that have lately taken a course at the Dominion Musketry School, Ottawa, and a recruits' musketry training begins almost as soon as he reaches camp. Under direction of these instruction he is taught how to handle his rifle properly and carefully. One of the first principles is that the man's rifle is his best friend, in fact really part of him—being his greatest power of either offence or defence. He is taught the parts of the rifle and their uses, how to operate the mechanism, load and fire. The use of the sights and their adjustment is then taught, also the different firing positions.

The work is carried on in a systematic, progressive manner every day for some weeks until the men become familiar with his weapon and thoroughly conversant with its parts.

READY FOR SCHOOL.

He is now ready to start through the musketry school, where the theory of rifle fire, the forces acting on the bullet, its course through the air and how these different things all enlarge or lessen the effective dangerous area of his fire to an enemy on different kinds of ground and under different conditions.

He is then shown the correct alignment of sights by resting the rifle on a tripod and sand bag, and aiming at a bull's eye. The rifle is then moved and the recruit has to set it himself to the satisfaction of the instructor.

When he has secured a correct aim he is tested on the "triangle of error" system, which ensures that he take a consistent aim, the same as the instructors. From there he goes to the index practice rods, which are a very ingenious device giving excellent practice in correct positions, aiming, trigger pressure and steadiness. When the points have been mastered the recruit is thoroughly tested on the sub-target gun machine.

AN UNIQUE MACHINE.

This machine shows the instructor at once just how true a man shoots, and if there is any trouble, just where it is. This machine is a wonderful piece of mechanism; on it is mounted a regular Ross rifle in such a way as to have perfect freedom of action in any direction; this rifle is aimed at a target some sixty feet away, but the shot is registered on a small target about two inches by one and one half inches square place in the machine. Across the face of this target travels a sharp pointer and every slighest tremor made by the rifle is exactly recorded by this pointer, and when the trigger is pressed a sharp point perforates a small hole in the card exactly where the bullet would have struck the target aimed at by the man.

When a man has satisfactorily passed this test he is given a card allowing him to fire the first practice at the rifle ranges.

This range at Valcartier is the largest of any in the world. It is equipped this year with 900 targets, ideally located along the base of a mountain with a wonderful plain stretching for miles to shoot from.

ON THE RANGE.

The first range practice fired is what is known as a grouping practice and is fired at 100 yards. In this the man fires five shots with as nearly the same aim as possible, the object being to place them as close together in the target as possible. If they go in a ring four inches in diameter it counts twenty-five, eight inches in diameter, twenty, and twelve inches in diameter fifteen. The score of fifteen is the lowest that will pass and the man has two chances. If he fails on the second he must return to school for further instruction and when passed from there can again try the grouping, continuing in the school work until he can "group."

The second practice is application firing, also at 100 yards. Application fire means that each shot is signaled and a mask put on the target so that any error may be corrected, the object being to strike the bull's eye. Each man must make eighteen points out of a possible twenty-eight or return to the musketry school for instruction until he can. In this way every man gets a good, firm grounding in the work, and is given as much personal instruction as his individual case requires.

From this stage the work carries on into longer ranges and varied targets, also rapid firing and snap shooting. A very interesting target is one the lower half of which is brown, to represent a wooded background, and in the centre a khaki figure representing a man's head. The target is used both for application firing and for rapid fire practice. In this practice the man has forty seconds from the time the target appears until it goes down to fire five shots, and it shows well for future work the number of times the khaki figure gets hit.

The most realistic practice of all is on the snap shooting range. Here a khaki figure, representing the head and shoulders of a man in the firing position, is raised for five seconds and then disappears. In this time the firer has to aim and fire his rifle, and there are times when the hits run from 75 to 80 per cent. These targets are used at different ranges and form a very interesting and realistic practice.

THE MACHINE GUNS.

But probably the most interesting part of the range is where the machine guns are used. These guns, that are proving so useful and effective at the front today, will fire at the rate of 500 rounds per minute, and it takes good men and much training to get the greatest value out of them.

The target fired on is arranged into a number of figures, some in straight lines, others arranged for elevation and depression of the gun, and a man is taught to fire the gun with either a straight side-to-side traverse, or for elevation and depression combined with the side traverse.

There are six men in a gun crew—one to fire, one to feed in full cartridge belts, and four to assist by observing fire, keeping the belts and cartridge boxes full and bringing loaded belts to the gun. Speed and precision are the keynote of machine gun work. Good men are picked and they seem to enjoy the work.

OFFICERS IN CHARGE.

Major Laliberte, machine gun Officer of the 41st Regiment, is senior officer of the brigaded guns of the 7th Infantry Brigade, and together with Lt. R. B. Campbell of the 55th Regiment and Lt. J. Roy of the 57th has a very efficient body of men under his command.

The musketry staff at Valcartier this year are as follows:—

The chief musketry instructor is Capt. A. R. Brennan of the 36th P. E. I. Light Horse, who has been in musketry work for some seven years.

The assistant instructors are: T. H. E. Durman of the 36th P. E. I. Light Horse, who has charge of the musketry school part of the work; Capt. N. Stapleton of the 25th County of London Regiment, London, England; Capt. A. O. Anderson of the 8th Regiment R. R.; Capt. A. Fortin of the 89th Regiment, and Lt. Ganvereau. The four last are in charge of the range practices.

There are also Q.M.S.I. J. A. Juteau, R.C.R., and Sergt. F. P. Buttler, C.B., instructors at the repeat musketry school.



BABY FAIRMAN.

"Owes his life to Virol"

St. Clement's Maternity Home,
Fulham Palace Road, S.W.

Dear Sirs,

The Virol Babies at our Fete were beautiful specimens, and were much admired.

Baby Fairman, the splendid little fellow who tied for the first prize, owes his life to Virol. Some months ago he wasted to a skeleton; he was in hospital, but got no better, and was thought to be a hopeless case. When the mother took him home, it occurred to her to give him Virol. She sat up night and day for three weeks, putting a small quantity of Virol on his lips every now and then with a feather—and afterwards giving Virol and milk. He has taken Virol regularly since, and to-day is the picture of health and happiness.

I find babies thrive wonderfully on Virol, and in cases of wasting it is invaluable.

(Signed) E. HEATLEY, Matron.

VIROL

Virolised Milk—a teaspoonful of Virol mixed with half-a-pint of warm (not hot) milk—is an ideal food for nervous exhaustion.

Sold everywhere in tins at 40c. for 4 oz., 70c. for 8 oz., $1.10 for 16 oz.

Sole Importers: Bovril Limited, 27 ST. PETER STREET, MONTREAL.

SOLDIER MUST KNOW USE OF BAYONET IN THIS WAR OF WARS.

(By a Member of the McG. "O. T. C.)

One sees much of soldiers these days. Detachments, battalions, regiments are constantly marching through the streets. They are to be seen on Fletcher's Field or the Mountain, forming fours, forming sections, platoons, companies, stringing out into extended order, or lying flat and pumping imaginary bullets out of imaginary cartridges at an imaginary enemy. All these things have become, to a certain extent casual incidents of the every day. This is called "soldiering."

But in reality none of these things is the essential. They are all of them, in their own peculiar ways, means to an end. These men did not enlist to form fours. Nor did they enlist to lie on their stomachs and fire real bullets at a very real enemy. They enlisted to fight, and fighting, when one goes down to rock bottom, means the old, everlasting hand-to-hand conflict that must ensue before any real victory is assured. This hand-to-hand fighting, the terrible grapple of two bodies of men, each seeking to utterly destroy the other by thrust or cut, or blow, this is the real essential.

At the end of all things, just as truly as at the end of the rifle, will be found the bayonet. Men have said that this is an artillery war, that it is a spade war, that it is half-a-dozen kinds of a war. But when all is summed up, it will be found that the bayonet was the weapon at the finish. The big guns and the spade play a part, a very big part, but in the last analysis it will be found, probably, that they merely emphasized the bayonet as a decisive weapon.

THE RIFLE'S DISGRACE.

The shrapnel and the machine gun caused the trenches and the same great factors are inevitably, it would seem, deposing the rifle from its honored place to being merely the other end of the bayonet.

In the South African War the rifle was the weapon. The bayonet was put to a thousand illegitimate uses It was regarded more as a domestic convenience, a poker for the camp fire, for instance. But woe to any man found poking a fire with his bayonet in Flanders. For as the worthy Mulvaney said, "Fire takes all the heart out av the steel, an' the next time maybe, that our little man is fighting for his life his bradawl'll break, and so you'll ha' killed him, manin' no more than to kape yourself warm, 'Tis a recruity's trick that. Pass the clanin'-rod, sorr."

MULVANEY KNEW.

Mulvaney knew. The whole British Army knows, or rather knew—for it is the British Army that was the army that a year ago was holding the line desperately and today is no more that is meant. They had had the importance of the bayonet drilled into them for years. They taught the Germans that "cold steel" is a thing to fear.

Then came the trenches, the long line that extends from Switzerland to the sea. That line still holds. Trenches have been developed enormously. The prophets who said that the next war would be fought in the air above the ground, were wrong. It is being fought under the ground.

Practically every offensive, small or great, is preceded by mining. The sap is run under the opponent's trench. The explosive is packed in. The wires are strung. The switch is attached. The word goes down the line. Bayonets are fixed. The switch is thumbed. A trench becomes a crater and No Man's Land becomes suddenly alive with men trotting steadily across, holding a gleaming point of steel about a yard before the body. The pace increases. At a distance of about twenty yards comes the charge. Then it is get home with the bayonet, hand to hand, a furious, confused melee, every man for himself, but every man trusting in his neighbor to do his part.

The crater that was the trench of the enemy has been won—with the bayonet. Another salient has been pushed forward. The trenches are consolidated. A few insignificant yards of trench have been gained.

If it is a great offensive, such as Neuve Chappelle was to have been, the big guns are great factors in preparation for the bayonet. Hundreds are concentrated along the line. For hours they hurl shells across the miles. They smash away the barbed wire. They blow down the parapets. They make every road by which reserves might advance to the front trenches impassable. Then, when a complete superiority of fire has been gained, when the morale of the enemy must be shaken, out spring those active figures once again with the steel shining at the end of the black barrel of their rifles. It is the steel that finishes it.

The rifle still has its use, the need of musketry instruction must not be underestimated, but it is not the offensive weapon that it once was. The bayonet is to the fore once again.

THE BAYONET NEGLECTED.

Instruction in the use of the bayonet was never given much thought in Canada before the war. Few were the militia regiments which received any real training in the various guards and thrusts. To be able to present arms properly was much more important than to know how to deliver a stiff "point" with leg work behind it. There were cups for shooting and rifle associations and rifle ranges, but grants for bayonet instructors were few and far between.

Yet the climax of all engagements is the assault and the climax of the assault is the charge. The gallant soldiers may have gained a marked superiority of fire, they may have opened the way for a splendid victory. The command is given to "charge". They trot across the open. They increase their speed. They hit the opposing line, hard, and together, like a well-trained football team, and yet, if they have not had full efficient bayonet instructions they will go down like nine-pins before a "Strike" bowl.

For the opposing line, if it knows anything of warfare, and the Germans know a great deal, it will meet the bayonet charge with a counter-attack. This is not made when the line advances out of the trenches. The force that initiates the charge cannot use their rifles effectively. Remaining in their trenches, sheltered from the artillery fire that to some extent covers the advancers of the charging line, they pour bullets across the open. They have a very good target and the firing is maintained as long as is possible.

THE NEED FOR PRACTICE.

This one detail of bayonet fighting illustrates the necessity for constant practice with the bayonet. Otherwise the soldier will not know how to make use of every ounce of the twelve pounds which the rifle weighs. He will not know how to break down the defence of the enemy, he will not know how to use the butt, or how to trip his opponent, or when to bring his knee up sharply.

BETTER TRAINING.

The Battalions now being trained in Canada are getting much more work with the bayonet than those which went with the First Division. They receive their training in England. Now, as the pictures show, at Valcartier the men are being taught constantly the various moves of offense and defense. Lieut. Col. Davidson will have two officers who are qualified instructors, and a number of non-commissioned officers who have taken the course, in the 73rd.

The 11th Battalion when at Bulford on Salisbury Plain, set other units a splendid example. They clubbed together and bought spring bayonets, masks and padded suits and learned more during a few hours' actual fighting than the others did in weeks.

The Metropolitan Training School For Nurses

offers a three years' course FREE, and pays, besides maintenance, $10 a month for the first year, $12 a month for the second and $15 a month the last year.

Classes are formed every month.

The Nurses' Home is located on one of the finest sites in New York City. The rooms are all single with spacious entrance hall, library and sitting rooms. The school is registered and connected with a hospital of over 1,500 beds.

Applicants must be over 18 and under 35 years of age, and have had one year in high school or its equivalent.

Apply NOW for information to
AGNES S. WARD, R.N.,
Superintendent,
Metropolitan Training School,
Blackwell's Island, New York City.

201 38 3aw

ABILITY TO LIE IS A GOOD ASSET DECLARES DOCTOR

Dr. William Brady, writing in the Chicago Herald, makes the daring and interesting statement that "the better liar a doctor is the more certain is he to have a large and lucrative practice."

He justifies his statement thus: If he were to tell the truth as a matter of habit his patients would and should desert him. G. B. Shaw declared that the family doctor dare not tell the truth, for fear his patients would call another doctor. That isn't the reason.

What difference would it make who does the lying, so long as it is done artistically and with finesse? The doctor dare not tell the truth because he is under oath to follow out a Hippocratic maxim. Do good if you can, but do no harm. Habitual lying is the doctor's method of doing no harm.

TWO SORTS OF MEDICAL LIES.

It must never be forgotten that there are two great classes of species of lies: lies intended to benefit the victim and lies likely to injure the victim. Certain diagnostic lies—like telling a patient he has a "weak spot" in one lung, or a "slight catarrhal condition in the right apex," when the fact is the doctor doesn't know for sure whether it is tuberculosis or not—such lies are unworthy of a self-respecting man. But when the patient already knows what is the matter with his lungs and is receiving the benefit of proper treatment for the tuberculosis, then it is fair and right for the doctor to lie to him habitually—make him out better than he is in order to keep up the courage.

Diagnostic lies may do much harm, but the therapeutic lie, the habit of lying, is a factor of health not sufficiently realized by many people.

A CASE OF ILLUSTRATION.

An elderly woman was ill with pneumonia, under the care of her niece, a graduate nurse. The progress of the disease was fairly moderate, as such cases go, until the end of the first week. Then one night about 12 o'clock the nurse hastily summoned all the members of the family and sent for the doctor.

On arriving at the house the doctor found every one in tears. The nurse met him outside of the sick room with the information that she feared it was all over. On feeling the patient's pulse the doctor realized that she was extremely weak. But he was young, optimistic and aggressive. It annoyed him, to have the family crowding round, crying and muttering halfwhispered prayers.

He turned to the nurse and issued some orders. "She'll come around all right," he declared. "Get busy, now."

"Oh, doctor, she's dying now," the nurse insisted. "She's knew it herself she asked for the family so she could bid them good-by."

"You hurry up and get that hypodermic ready," ordered the doctor.

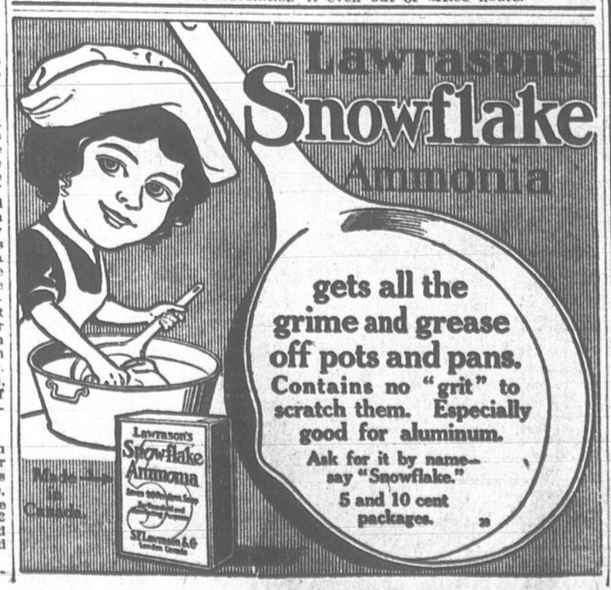
Having routed the nurse, he next turned his attention to the family. "Now, dear people, you must all leave the room at once. When the time comes I will call you back, but for the present we need all the air and room there is here."

He shooed them out of the room, remarking once of twice in very firm tones: "Certainly not! She'll come around in a little while I promise you. Just wait half an hour and see!"

All this time the patient lay unconscious. But one may be unconscious and still capable of receiving certain impressions—noci-association impulses as Dr. Crile has termed them. That is, although the consciousness is in abeyance, certain of the brain centers are still awake and active and these centres can still "feel" impulses from the outside world, particularly fear impulses. And, whether intentionally or not, the doctor was ministering to these subconscious or vital brain centers. He was endeavoring to change the environment from that of despair to that of hopefulness and assurance.

As a matter of fact the patient recovered and is alive today. She never knew how near death the fears of her family had brought her, nor how bravely the doctor lied in order to supply an antidote to the evil effects of those fears! Of course, this is only an incident possibly a coincidence but, nevertheless, the doctor in the case firmly believes that psychology, mental therapeutics, practical Christian Science, whatever name you please to give the treatment, was the straw that saved her.

One hears of miracles produced by the doctors' famous bread pills. A few of those stories undoubtedly are based upon facts. The most of them are very commendable lies—the doctors get into the habit of lying for patients' good and it is hard to stop it even out of office hours.



"Gales'—The Shops for Good Shoes."

Men's $9 Tan Boots
$6.50 a pair
Nettleton's and Hurley's Makes

Stocktaking found our stocks of these lines a little too high. They are absolutely smart, high grade, up-to-date shoes, but to reduce the number

We place on Sale To-Day and Following Days, A Few Hundred Pairs at

$6.50

Which were up to $9.00 a pair.

Fine imported tan Russia Calfskin, medium weight sole in all sizes and widths. Most fashionable shapes.

Coming right at the beginning of Autumn this Sale should attract the attention of every man in Montreal. See the boots themselves in our windows.

Geo. G. Gales & Co.



West St. Catherine St., at Peel

East St. Catherine St., at St. Denis



Develop your home market buy Windsor Table Salt

Births, Marriages, Deaths

Birth Notices - - - - - 25c each insertion
Death Notices - - - - - 25c each insertion
Death Notice with Funeral Announcement 50c each insertion

BIRTHS.

ALLINGHAM—On Friday, August 20, 1915, at 164 Selby Street, Westmount, to Mr. and Mrs. W. C. Allingham, a daughter.

AIMERS—At "Metis," Highfield Road, Dublin, Ireland, on August 25th, 1915, the wife of John Aimers, of a son. 205 2

BENOIT — At 401b St. Antoine, to Mr. and Mrs. Louis Benoit, a son.

CAMPBELL—At the Maternity Hospital, on August 25, to Mr. and Mrs. K. M. Campbell, a son. (Fredericton and N. B. papers please copy.)

DAWES—On August 21, 1915, at 486 Rivard Street, to Mr. and Mrs. W. E. Dawes, Jr., a son.

DENT—At Hopetown, Que., on Wednesday, August 4, to Mr. and Mrs. Charles E. Dent (nee Ella M. Thompson), a son (stillborn).

DAVIS—On the 24th of August, at "Wolsey's Cottage," Hampton Wick, Eng., the wife of Henry Bernard Davis (Lieut. R. F. A.), of a son. 203 3

GALLEY — At 1133 Newmarch Street, Verdun, on Tuesday, August 24, 1915, a daughter to Mr. and Mrs. A. H. Galley.

MANNING — On August 25, 1915, to Mr. and Mrs. J. Manning, 183 Versailles Street, a son. (Newfoundland and English papers please copy.)

RAMSAY—On August 2, 1915, at St. Lambert, Que., to Mr. and Mrs. T. A. A. Ramsay, a son.

TURNER—At 835 St. Andre Street, on 21st inst., a son to Mr. and Mrs. Kenneth J. Turner.

WILBUR — On August 16, 1915, at 19 Walker avenue, to Mr. and Mrs. William Wilbur, a daughter.

MARRIAGES.

DREYER-MITCHELL — On August 10, 1915, at Montreal South Methodist Church, by Rev. B. B. Brown, of St. James Methodist Church, Ruth Catherine Mitchell, daughter of Mr. and Mrs. F. W. Mitchell, to Henry F. Dreyer, son of Mr. and Mrs. Thomas H. Dreyer, formerly of Montreal, Dudley and Walsall, Staffordshire, Eng., papers please copy.

DOHERTY-MURPHY—On August 19th, at St. James Church, Newark, N.J., by the Rev. Monsignor Coady, Cecelia, daughter of the late Mr. and Mrs. Michael Murphy, of Dublin, Ireland, to Mr. J. H. Doherty, of Newark, N. J.

INGLIS-PEARD — On Wednesday, August 25th, 1915, at the home of the bride's parents, 387 Mance street, by the Rev. Dr. Gibson, chaplain of the Royal Engineers, Maggie S., fourth daughter of Mr. and Mrs. George Peard, to Sergt. John Inglis, eldest son of Mr. and Mrs. John Inglis, of Point St. Charles.

DEATHS IN THE CITY.

COOKE—In this city, on August 26th, 1915, Annie Warner, wife of the late George Cooke, of St. Albans, Vt.

HAGUE — At Rotherwood, Redpath street, on the 26th day of August, George Hague, formerly general manager of the Merchants Bank of Canada, in his 91st year. Funeral at the house private. The funeral service will be held at the Church of St. James the Apostle on Saturday afternoon at 3 o'clock. Kindly omit flowers. 204 2

LEVINE — Suddenly, August 27, at the residence of his parents, 424 Grosvenor avenue, Westmount, Albert, beloved son of A. S. and Ray Levine, and brother of Etta Irving and Florence (Mrs. P. Bercovitch). Funeral notice later. New York, San Francisco and Winnipeg papers please copy. 204 2

McINTOSH—On July 21, in Montreal, Helen Stewart McIntosh, native of Waterford, Ireland. "Surely I will be with thee."

PERCY—John Percy, in this city, on August 27, 1915, at 7 Knox Street, Point St. Charles. Funeral Monday, August 30th, at 2 p.m., to Grace Church, thence to Mount Royal Cemetery. Relatives and friends are respectfully invited to attend. (Newfoundland papers please copy.)

REGAN — Suddenly, on Friday, Aug. 27, Denis Regan, in his 63rd year. Funeral from his late residence, 1911 Greene Avenue, Monday, August 30, at 7:45 a.m., to St. Thomas Aquinas Church. Toronto, St. Thomas, Bothwell, Ontario and Portsmouth, Ohio, papers please copy.)

SCAMMELL—Died at Pueblo, Colo., U. S.A., on the 24th inst., Catherine Brehaut, daughter of R. M. Hart, granddaughter of the late Lt.-Col Antrobus, P.A.D.C., and beloved wife of F. Allison Scammell, aged 35. 204 2

DEATHS OUTSIDE THE CITY.

MILLOY—At Boston, Mass., on August 27, James George Conroy, youngest and dearly beloved son of James Milloy, aged 37 years. Funeral notice later.

IN MEMORIAM

TAYLOR—In memory of our beloved son, Joseph Edwin John Taylor, who died 28th August, 1909. Also of our beloved daughter, Mabel Jane Taylor, who died November 27, 1907. (Thou wilt keep him in perfect peace.—Isaiah, 26:3.) (Inserted by mother.)

IN MEMORIAM

ARMITAGE—In loving memory of our dear son and brother, Sydney, who was accidentally drowned August 28, 1912. A chair is vacant in our home that never can be filled.

IN MEMORIAM

ARMITAGE—In loving memory of Sydney, dearly beloved nephew of R. W. Bennett. Soldier Uncle (Dick), now in France.

ACKNOWLEDGMENT.

McFARLANE—Mr. and Mrs. McFarlane, of 295 Grand Trunk street, wish to thank their many friends for their deep sympathy in connection with their recent sad bereavement of their son, William Thomas McFarlane, and also respectfully thank their friends for the beautiful floral offerings.

Millionaire Sardines

FUNERAL FLOWERS
ON SHORT NOTICE A SPECIALTY.
McKenna Corner St. Catherine and Guy Sts. MONTREAL.
Downtown—St. James St. near McGill. 276 260

ESTAB. 1840
JOS. C. WRAY & BRO.
UNDERTAKERS
FUNERAL CHAPEL
MOTOR AMBULANCES
290 MOUNTAIN ST.
205 156 Sat

Thos. Kane
Undertaker & Embalmer
Tel. Up. 2128—16 Park Ave.
195 13 eod

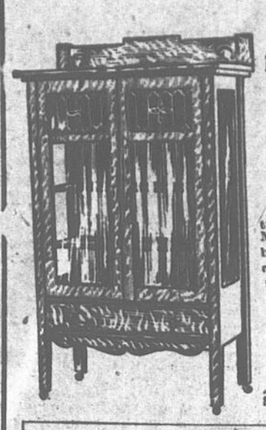
HALPIN & VINCENT
UNDERTAKERS AND EMBALMERS
476 Craig St. E. Tel. E. 3258
31 156 eod

SEALE and SON
Funeral Directors,
1022 ST. CATHERINE ST. WEST
'Phone Up. 909
285-166 Sat

WILDERS

LIMITED, 292 St Catherine W.

SUBURBAN DELIVERIES—Leaving Tuesdays and Fridays. Lakeside, as far as St. Anne's, on Fridays. South Shore, St. Lambert, Montreal South and Longueuil, on Thursdays.



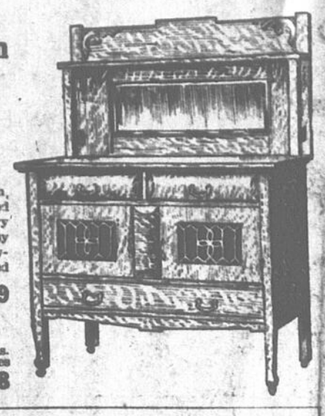
Come Monday for Bargains in DINING ROOM FURNITURE

BUFFETS

Strongly made, fumed finish, top 48 x 23 inches, British bevelled Mirror, 12 x 22 inches. Has heavy brass handles and strong easy running casters. Large linen drawer, two cutlery drawers and leaded panels. Regular $20. Special Monday..... $14.39

CHINA CABINETS

fumed finish, leaded panels, 38 x 18 inches. Matches buffet. Regular $20. Special Monday..... $12.98



Household Linens, Blankets Sheets, Pillows, Etc.

$48.00 Raymond Sewing Machines with Complete Attachments, Special $27.00

PILLOW CASES—Canadian Cotton Pillow Cases. Sizes 40, 42, 44 inches wide, a good wearing quality, reg. 17c. Monday each..... 12½

SHEETS—Large double bed size, hemmed ready to use, free from filling. Snow white Cotton Sheets, reg. $1.10. Monday each 80c

SHEETINGS—English finest quality Sheeting, 72 inches wide, free from filling or dressing, plain cotton only, reg. 55c. Monday a yard..... 39c

BLANKETS—See our Special All Wool Blankets, double bed size, blue or pink stripes border, made of very soft fleecy wool, reg. $6.00. Monday a pair..... $4.50

TOWELS—Heavy Turkish White or Colored Bath Towels, fringed ends, good serviceable size, fast colors, reg. 40c. Monday each..... 25c

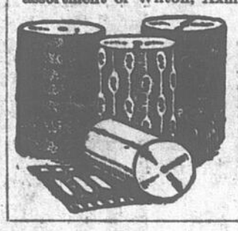
CURTAINS—Ecru Marquisette Curtains, 2½ yards long, 50 inches wide, trimmed border with a pretty lace and insertion, reg. $3.00 Monday a pair..... $1.75

SCRIM CURTAININGS—50 Pieces only of beautiful Scrim and Marquisette, 40 inches wide, with pretty double border, all colors, reg. 40c. Monday a yard..... 25c

Handsome New Rugs, Carpets, Linoleums, Etc.

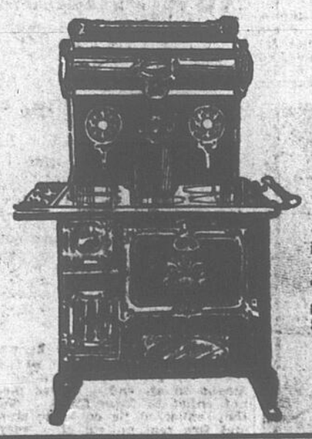
More and more each year, people are recognizing that Wilder's Carpet Dept. is the ideal spot to select Floor Coverings. There you will find just what you require at the price you intend paying.

Our big range comprises a complete assortment of Wilton, Axminster, Brussels and Tapestry Rugs and Carpets, and a tremendous variety of Linoleums and Oilcloths, etc., etc.



Goods stored and insured Free of Charge until required.

Monday Busy Basement Specials



Wilders' City Queen Steel Coal Range

No. 8—6 hole, has warming closet. Large roomy, 18 inch oven. Nickel-Trimming. Guaranteed a good Baker. A regular $40.00 range, for..... $30.00

Demonstration Starting Monday of

Wear-Ever Aluminum



An expert demonstrator will be here to explain the superior qualities of this ware. During this Exhibition we will offer a 35c Aluminium 1 qt. Stew Pan for

19c



The Parisian Ladies' Tailors

153 PEEL STREET

We beg to announce that we have moved from 47 McGILL COLLEGE AVENUE, to better and more commodious quarters situated at 153 PEEL ST., ROOMS 117, 118 and 119.

The low rental of our new establishment will also enable us to reduce the price on all our garments from 10% to 20%.

Ladies Waists

Direct from Factory to Wearer at Wholesale Prices
D'ALLAIRD MFG. CO.
3 STORES
641 St. Catherine St. West (just West of Mountain)
161-165 Laurier Ave. W. (near Park Ave.)
204 8

Cobourg Doctor For the Front

Special to The Montreal Star.

COBOURG, Ont., Aug. 28.—Dr. John R. Irwin, one of Cobourg's most popular physicians, has left to join the Royal Army Medical Corps in England for active service at the front.

Doctor Irwin is a member of the Town Council and Mayor Duncan and the members of the council and many prominent citizens were at the depot to see him off.

The doctors of the town presented Doctor Irwin with a solid gold wrist watch and the matrons and nurses at the Cobourg hospital gave him a signet ring.

It was announced at the Royal Victoria Hospital this morning that the improvement shown by Sir William Van Horne was so marked that it is unlikely that any further bulletins will be issued. He is gaining strength rapidly and his condition gives every hope for recovery.

Ald. Chartrand Still on Strike

Ald. Chartrand is on strike. He declines to sit in the City Council and is emphatic that he will not return till "I get my man back."

It is all over a little matter of a foreman. Ald. Chartrand claims that a foreman in his ward was removed without cause. The foreman had worked very hard for the ward and, when the duties became less exacting, was removed so another ward.

In connection with this affair, Ald. Chartrand a short time ago resigned his seat in the Council. His colleagues, however, declined to accept the resignation. Now, Ald. Chartrand refuses to attend Council meetings till he has his way.

CANADIAN WHEAT FOR NEW ZEALAND

Special to The Montreal Star from Our Own Correspondent.

OTTAWA, August 28 — The Government of Canada has purchased a million bushels of wheat for New Zealand, and it is now announced that the delivery has been so rapid that all of it is now in storage in Montreal.

The New Zealand Government will arrange for transportation of the wheat to its destination. Fifty thousand bushels have been shipped this month and a like quantity will go in September.

The Croton River, which furnishes to New York the greater part of the water consumed in its limits, was named for an Indian chief.

JAMES M. AIRD'S
Tipperary Loaf
(Whole Wheat Bread)

There's a nutlike flavor about the Tipperary Loaf that is irresistible. It's a favorite Aird Loaf. Ask for it by name from your grocer, or phone for an Aird Salesman, Main 1025-2282.

ROOSEVELT HITS AT POLICY OF THE PRESIDENT

Theodore Roosevelt, speaking on the drill plain of the United States Military Instruction Camp at Plattsburg, denounced the hyphenated American, the professional pacifist, the poltroon, the "college sissy" and the man with "a mean soul." Later he gave out for publication a statement in which he said Americans should stand by the President, but only so far as he was right, and spoke contemptuously of "elocution as a substitute for action."

Just before leaving camp Colonel Roosevelt dictated the following statement:

"I wish to make one comment on the statement so frequently made that we must stand by the President. I heartily subscribe to this on condition and only on condition that it is followed by the staement so long as the President stands by the country.

"It is defensible to state that we stand by the country, right or wrong; it is not defensible for any free man in a free republic to state that he will stand by any official right or wrong, or by any ex-official.

"Even as regards the country, while I believe that once war is on, every citizen should stand by the land, yet in any crisis which may or may not lead up to war, the prime duty of the citizen is, by criticism and advice, even against opinion of his fellow citizens, to insist that the nation take the right course of action.

"There is even a stronger reason for demanding of every loyal citizen that after the President has been given ample time to act rightly and has either not acted at all or has acted wrongly, that he shall be made to feel that the citizens whom he has been elected to serve, demand that he be loyal to the honor and to the interests of the land.

"The President has the right to have said of him nothing but what is true; he should have sufficient time to make his policy clear; but as regards supporting him in all public policy, and above all in international policy, the right of any President is only to demand public support because he does well; because he serves the public well, and not merely because he is President.

"Presidents differ, just like other folks. No man could effectively stand by President Lincoln unless he had stood against President Buchanan. If, after the firing on Sumter, President Lincoln had in a public speech announced that the believers in the Union were too proud to fight, and if instead of action there had been three months of admirable elocutionary correspondence with Jefferson Davis, by midsummer the friends of the Union would have followed Horace Greeley's advice, to let the erring sisters go in peace—for peace at that date was put above righteousness by some mistaken souls, just as it is at the present day.

"The man who believes in peace at any price or in substituting all inclusive arbitration treaties for an army and navy should instantly move to China. If he stays here, then more manly people will have to defend him, and he is not worth defending. et him get out of the country as quickly as possible. To treat elocution as a substitute for action, to rely upon high sounding words unbacked by deeds, is proof of a mind that dwells only in the realm of shadow and of sham."

HUNS' TRENCHES NORTH OF ARRAS ARE DESTROYED

Nurse Killed in Compiegne by Long-Range German Fire

ITALIANS REACH CENTRAL TRENTINO

Russians Announce Forts of Brest-Litovsk Blown Up

PARIS, August 28.—The War Office last night made public the following official communications:

"On a great many points of the front our artillery has concentrated on the German positions a very efficacious fire. To the north of Arras German trenches have been upset and a munition depot destroyed.

"Between the Somme and the Oise, German encampments have been shelled.

"The enemy fired at long range seven shells on the City of Compiegne, causing some damage and killing a nurse and seriously wounding another nurse.

"The Germans have violently shelled the village of Blenod-les-pont-a-Mousson, the City of Thann and Vieux Thann. In the region of Ammertzviller our shells started many fires."

Brest-Litovsk Garrison Safe

PETROGRAD, August 27, via London, August 28. — The following Russian official statement concerning the progress of hostilities was given out here tonight:

"The situation in the Riga region is unchanged.

"In the directions of Bausk and Birpa, towards Frederickstadt, on Wednesday and Thursday, the enemy pursued a vigorous offensive against our troops defending this region. There has been obstinate fighting during the last few days on the roads toward the south of the Taukrekalm-Neuhut Railway. In the direction of Dvinsk, north of the railway line between Dvinsk and Poniewesch, our troops on Thursday, pressed the Germans on the front Ponedli-Shopiehki.

"Towards Vilna there was no important change on Wednesday.

"On the middle Neimen, on the front between the courses of the Bobr and Pripiall the retreat of our troops, covered by rearguard, continues.

"Most energetic attempts by the Germans to take the offensive during Wednesday night and Thursday in the Bialystok region and north of Bialystok were successfully stopped by us and cost the enemy heavy losses.

In the region of Brest-Litovsk we blew up the fortifications in conformity with orders and our troops forming the garrison of these forts rejoined the army in the field.

"In Galicia there is no essential change."

The following official statement was issued today at the headquarters of the army of the Caucasus:

"In the coastal region Wednesday our scouts crossing the Arkhave River, destroyed a Turkish blockhouse by means of hand grenades.

"One of our motor-boats, sank two sailing vessels and their cargoes."

Italians Penetrate Heart of Trentino

ROME, August 28 — The Italians have penetrated nearly to the heart of Trentino and are breaking into the entrenched positions of Trent, the exterior forts of which at certain points are under fire from the Italian artillery.

Italian troops have moved forward from Monte Civaron and Torrente, where they have been solidly established for several weeks, to the still more advanced positions of Monte Armentera and Monte Salubio. As a result, Borgo, though not occupied, is well within the Italian lines.

The Italian guns now also are within range of Fort Panarotta, one of the principal strongholds barring access to the old town of Trent.

The advance along precipitate mountain tops on both sides of the Brenta was resumed ten days ago, when the Austrians opened up a furious fire from Fort Panarotta on the Italian troops as soon as the latter had occupied the positions on Monte Cona Cimonrava and Monte Civaron. The Italians, however, continued to advance and have moved several kilometres further down the valley of Sugana.

Two other forts defending the high ridge of Lavarome, on the summits of Rusa Vrie and Spitz Verle, are now also under fire of the Italian batteries. Fierce artillery actions are raging in this part of Trentino.

Heavy cannonading against the Austrians forts also continues further east in a high Alpine district.

In the occupied territory the Italians continue to advance. Also they are preparing winter quarters.

The advance on the Isonzo progresses by hundreds of metres each day. The Austrians are clinging to some points on the Isonzo and at the eastern extremity of the Carso Plateau. Although they have concentrated in their present position many fresh troops and countless guns, their position is believed to be critical.

The following official statement from main headquarters of the Italian army, dated August 27 was given out here last night:

"New and hardy operations were carried out during the day of August 25 on the rugged peaks of Adamello range. While our advancing troops made a demonstration on the small Tonale plateau and behind Monticello, mountaineer detachPasagna Pass, attacked the position of Lagoscuro, Pass—8,500 feet high—and Corno di Bedole—9,000 feet high—which were strongly held by the enemy. The latter opposed a desperate resistance, but was finally forced back and pursued. Our troops established themselves firmly on the peaks.

"On the evening of the same day, favored by a full moon, our seaplanes threw bombs on the fortifications of Riva (at the northern end of Lake Garda) and avoiding the fire of the enemy's anti-aerial batteries, returned unscathed to our lines.

"In Val Sugana enemy artillery bombarded Borgo, although our troops in their recent victorious advance purposely abstained from occupying that populous locality keeping on the surrounding mountains.

"On the upper Cordevole the artillery duel is becoming more fierce. Enemy artillery again bombarded the military hospital at Pieve Di Livinallongo, causing further serious damage. Our batteries then bombarded Arabba and Cherz where active movements of troops and waggons were perceptible and where artillery was reporeed in position. Arabba soon was a mass of flames.

"On the Carso yesterday the enemy, having seen that our troops had taken possession of a small wood close to the road from Sdraussina to San Martino, opened a heavy artillery fire on it and then sent troops to attack. A violent struggle followed, which ended in the flight of the enemy while our troops strengthened their hold on the conquered position."

BERLIN, Aug. 27, via London, Aug. 28.—The following official communication was issued today by the German Admiralty:

"On Wednesday evening one of our small cruisers bombarded the Russian signal station on the cape south of Ristna on Dago Island (just outside the Gulf of Riga).

"At the same time another small cruiser bombarded the signal station at Adreasburg on Dago Island. No enemy forces were sighted."

VIENNA'S LATEST CLAIM.

VIENNA, Aug. 27, via London, Aug. 28.—The Russians, who were driven back at Brest-Litovsk are retreating on both sides of the railway to Minsk, according to an official statement issued today at the Austrian War Office. The text of the communication follows:

"Russian war theatre—The enemy, beaten at Brest-Litovsk, now is in full retreat on both sides of the railway to Minsk (about 15 miles northeast of Brest-Litovsk). The troops of Archduke Joseph Ferdinand have proceeded through the burning town of Wamieniez-Litovsk.

"On the Lesva, German troops are pursuing the Russians from the west and south in the direction of Kobrin.

"At Kovel, Vladimir-Volynskyi and in eastern Galicia there has been no change.

"Italian war theatre — There were battles of some importance near Flitsch yesterday. Our troops repulsed a hostile attack against their valley positions."

A BALL OF PAPER WAS MISSING WILL

A little round ball of paper which Mrs. Charles R. Vincent dug out of the pocket of an old sweater she was washing made her heir to real estate valued at $500, says the Philadelphia North American. The paper proved to be her husband's will.

Vincent died on March 29. His widow knew he had made a will, but a five months' search failed to reveal where he had put it.

Recently she took down the sweater her husband had worn, and which had been hanging in a closet since his death. She washed it and was about to wring it out when she noticed a lump in one of the pockets.

Mrs. Vincent unrolled the paper, dried it and ironed it out. It bequeathed real estate at Pine Brook, N. J., to her. The widow took the paper down to the city hall and had it admitted to probate.

TWO COUNCILS FOR SALVATION ARMY

Special to The Montreal Star from Our Own Correspondent.

OTTAWA, August 28 — The governing council of the Salvation Army of Canada is to be divided into eastern and western sections. The property business and temporal affairs now controlled by one body will be administered by two separate councils.

Notice has been given application for legislation to that effect.

Special Notice.
CHICKERING PIANOS.
Oldest in America, best in the world. Sole representatives, Layton Bros., 550 St. Catherine St. W. 205 2

The Hamilton Co.

Silks At Less Than Makers' Cost

800 yards of Fancy Printed French Oriental Satins for Dresses, Waists and Kominas. Regular 75c..... 17c

500 yards of 20 in. wide Japanese Silk, in quite a few good shades. Regular 25c..... 08c

1,500 yards of All Silk Imported French Chiffon Taffeta, all good shades. Regular 95c..... 35c

1,800 yards of Heavy 8 Momie 27 in. Lyons Finish Japanese Silk, all good colors. Regular $1.00..... 17c

2,000 yards of Heavy Rough Weave Kinin Home-Spun Silk, plain ground, with over-check. Regular $1.00..... 19c

50 pieces 24 in. wide Heavy Hand Loom Natural Shantung Silk. Wears like iron. Regular 75c..... 39c

3,000 yards of All Silk Colored French Paillette, guaranteed quality, all new shades. Regular 85c..... 38c

1,500 yards of All Silk, 36 in. Duchess Messaline, all beautiful shades. Regular $1.50..... 79c

10 pieces of Heavy Double Weave, 32 in. Guaranteed Black Paillette. Specially for dresses. Regular $1.25..... 68c

1,200 yards of 32 in. Colored Oriental Satins, all good shades, for dressy dresses. Regular $1.00..... 59c

1,000 yards of Silk Warp Rajah Silk, elegant two-tone effects. Regular $1.25..... 29c

5 pieces of 36 in. Heavy All Silk Guaranteed French Black Chiffon Taffeta. Regular $1.75..... $1.19

10 pieces of 36 in. wide Heavy All Silk Guaranteed Black Charmeuse Satin Paillette. Regular $1.45..... 89c

3 pieces of very fine French Gros de Mousseline soft Black Chiffon Dress Taffeta, 40 in. Regular $2.50, for..... $1.49

600 yards of 36 in. wide Heavy Striped Peau de Soie. Made specially for dress wear. Regular $1.75..... 87c

2,000 yards of 36 in. All Silk Paillette, guaranteed all shades. Regular $1.35..... 87c

3,000 yards of Black and White Stripe Broche Crepe de Chine. Regular $1.25..... 39c

400 yards of Double Width Silk Chiffon. Regular 50c, for..... 07½c

300 yards of Fancy and Plaid Dress Nets. Regular 95c..... 10c

500 yards 40 in. Colored Crepe de Chine, all shades. Regular $1.25, for..... 59c

Dress Goods

50 pieces of 54-inch Vicuna in all the new Fall shades. This costume cloth should sell at 85c regular. Our price..... 59c

25 pieces of 54-inch Heather Mixed Bradford Cheviot for Fall suits and costumes, all the new dark color combinations. Reg. $1.00 for 63c

100 pieces of 42-inch Army and Navy Blue Serge Suiting, heavy coating twill, best French dye. Reg. 75c, for..... 49c

Special Offer of FALL WAISTS

In Mercerized Repp with smart medium, low or high collars. Sizes 34 to 44; black only. Really worth $1.50. To be sold Monday—

98c

The New Hats FOR FALL



We are now showing a splendid range of New Velvet Shapes and Trimmed Hats from the leading and best makers in Toronto and New York specialists in their respective lines.

Every Shape and Hat shown are up-to-date in all respects; black and white are the predominating shades, of which we have a big display.

Shapes as low as $1.95, as high as $12.50. Hats as low as $5.95, as high as $25.00.

This season we are making a special feature of Children's Hats and Bonnets in a special section of their own. —Third Floor.



VICTORIA LADIES' TAILORS

We are now ready to tailor your Fall Garments, having on hand the very latest Materials and Styles.

As an introduction to the Fall Season we are allowing a Special Discount on all orders placed before September 8th, 1915.

Victoria Ladies' Tailors
And Habit Makers
594 St. Catherine Street W.
Up. 5593.

Liquidation Sale

SPECIAL OFFER

The entire stock of R. & W. Kerr, Ltd., 38 Cathcart Street, consisting of Regal Family Ranges, household utensils, club, hotel, institution and restaurant supplies, is now being sold in lots to suit customers at very liberal reductions from former selling prices.

"Bargains in all Lines."

R. & W. KERR,
38 Cathcart Street. Opposite Vic's Armoury.
205 2

How to Lose Your Tan, Freckles or Wrinkles

A day's motoring, an afternoon on the tennis ground or golf links, a sunbath on the beach or exposure on a sea trip, often brings on a deep tan or vivid crimson, or more perplexing still, a vigorous crop of freckles. A very necessary thing then is mercolized wax, which removes tan, redness or freckles quite easily. It literally peels off the affected skin just a little at a time, so there's no hurt or injury. As the skin comes off in almost invisible flaky particles, no trace of the treatment is shown. Get an ounce of mercolized wax at your druggist's and use this nightly as you would cold cream, washing it off mornings. In a week or so you will have an entirely new skin, beautifully clear, transparent and of a most delicate whiteness.

Wrinkles, so apt to form at this season, may be easily and quickly removed by bathing the face in a solution of powdered saxolite, 1 oz., dissolved in witch hazel, ½ pint. This is not only a valuable astringent, but has a beneficial tonic effect also. —Advertisement.

CHILDREN TEETHING

Mothers should give only the well-known

DOCTOR STEDMAN'S TEETHING POWDERS
TRADE MARK

as the many millions that are annually used constitute the best testimonial in their favor.

Guaranteed by the proprietor to be absolutely free from any harmful ingredient, safest and best. See the Trade Mark on Every packet and powder.

Small Packets, 9 Powders.
Large Packets, 36 Powders.
Of all Chemists and Druggists.

Agents: National Drug & Chemical Co. of Canada, Limited, Montreal.

Depot 125 New North Road, London, Eng.

ORILLIAS THANKS HON. J. L. DECARIE

Orillians generally, we feel sure, would like the Hon. Mr. Decarie to realise how much his coming the long journey of 600 miles to attend the Champlain celebration here is appreciated. It is no exaggeration to say that the Quebec Minister's presence—the eloquence, good taste, courtesy and historic interest of his addresses—gave an added distinction to an occasion in itself memorable, which would have been much missed. Not only was it gracious of the Provincial Secretary to come; it was kindly and considerate of the Prime Minister of Quebec to commission him as the accredited representative of himself and his Government. So, in once more thanking the gentleman who came, and whose acquaintance Orillians were so happy to make, we ask Premier Gouin to accept our assurance that the quality of his colleague was appreciated by his hosts here, and that he left behind him happy memories which shall not soon fade.

GET IT AT GOODWIN'S

Goodwin's "Stay in Shape" Ties .50

New Fall designs just received, and listen, the "Stay in Shape" tie is Goodwins own exclusive feature both in style and value. Pull it how you like it doesn't lose its shape and this Fall we have added a band of satin on the inside just to make it slip easier where it goes round the collar. Made in the dollar shape from seventy-five cent silks and Goodwins sell it for .50

Street Floor.

Men's Rain Coats

A clearance from a manufacturer's stock. Sizes 36 to 44. Get one Monday and save from $5.00 to $8.00 on each coat.

Have You Seen Goodwin's $15 Navy Blue Suit

In the New Fall Models? Listen. The stuff was made up before the shortage of dyes became acute. Frankly, we couldn't buy them now to sell for less than $18.00.

—Street Floor.

Women's Suede Gloves—HALF PRICE

Fine quality suede gloves, in black and grey, oversewn or pique seams, 2 dome fasteners. Only a limited quantity. Reduced from $1.50 a pair. Monday to, pair..... .75

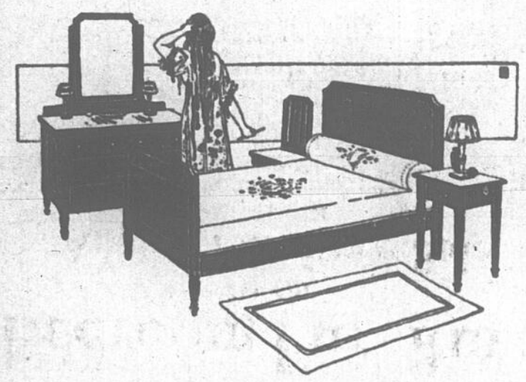
—Street Floor.

.85 to $1.00 Embroideries .35

A little clearance of 200 yards of fine voile and Organdy Allover Embroideries, colored floral designs; 36 and 40 inches wide. Also some very pretty open and solid muslin patterns, 45 inches wide. Monday, yard..... .35

500 yards strong Cambric Insertions for lingerie trimmings, etc., 3 to 4½ inches wide. Reduced from .10 yard, Monday to, yard..... .02

—Street Floor.



An Immense Special Purchase of

Bedroom Furniture

In the

August Furniture Sale

We have 75 suits just concluded the purchase of twenty-five different designs of Bedroom furniture, Dressers, Chiffoniers and Dressing Tables, in every popular wood, fumed and golden finishes, Satin Walnut, Circassian Walnut, Kyonix, White Enamel, Belgian Grey and Mahogany finish.

These pieces are all of the finest grade material and workmanship procurable, pieces that will do credit to any bedroom, but the striking feature of this sale is the PRICES. We want to make it worth your while to come in first thing Monday morning. Any other time but the August Furniture Sale, we ourselves would sell this furniture, some at $23.50, some at $26.75, some at $29.50, some at $32.00 and even some at $34.00. We are going to rush them out Monday morning at, each..... $17.75

SEE THEM IN THE WINDOWS TONIGHT.

—Furniture Dept., Second Floor Up.

Exceptional Axminster Square Prices

Goodwins prices for these squares are fully 25 per cent less than the present values of the carpets.

While they last we propose selling at the reduced price, early selection is advisable. We still have complete range of designs and colors.

4 ft. 6 by 7 ft. 6. Today's value $12.00. Monday, **$9.60**
6 ft. 9 by 9 ft. Today's value $22.00. Monday, **$16.50**
9 ft. by 10 ft. 6. Today's value $33.75. Monday, **$25.30**
9 ft. by 9 ft. Today's value $38.00. Monday, **$28.50**

New Oriental designs and colors, for den or hall, living, bed or dining rooms.

Guess

When man first wanted to go from one level to another he built himself a ladder—



We are building you a ——

What?

WRIST WATCHES FOR ACTIVE SERVICE

Wrist Watche with luminous dial is the only time-piece which meets every requirement of the man at the front. We shall have them in two styles, both reliable and accurate time-keepers.

Nickel Case..... $4.50

Sterling Silver, with 15 movement..... $11.00

—Jewelry Dept.—Street Floor.

Smallwares

Dress Pins, Bar Pins, Beauty Pins, Hat Pins, etc., in gilt, silver, oxidized, sterling silver, and enamel. Regular prices .15 and .25 pair. Monday, ea. .10

Clip-On Hose Supporters, 1¼ inches wide, frilled elastic; colors pink, sky and black. 2 pairs, Monday..... .24

Japanese Folding Fans, pretty colors; regular .10, .15 and .25. Monday, dozen..... .10

Cretonne Belts, military braid edging, 1¼ inches wide; assorted colors. Regular .40 and .50. Monday, each..... .25

—Street Floor



Holidays Over--School Days at Hand

Pardon this intrusion on your holiday thoughts---but School Days are at hand and we want you to know that we are quite ready to meet the demands of your children in the way of new clothes and all kinds of school supplies. This advertisement has been specially prepared by us for your Saturday reading and your Monday buying.

For Girls

Girls' School Dresses, in panama **$2.98** to **$4.50.**

In Fine Wool Serge... **$3.98 and $4.98**

Girls' Fall Hats, in velour, velvet and corduroy, from..... **.98** to **$4.98**

Girls' Navy Blue Serge Skirts, 6 to 14 years for..... **$2.50, $2.75 and $3.25**

—First Floor Up.

Underwear and Hose for School Opening

Girls' Natural Wool Vests and Drawers (unshrinkable). Sizes 4 to 15 years. Prices, **.65** to **.97**, according to age.

Girls' Natural Merino Vests and Drawers, special value; all sizes. Garment .29

Girls' White Cotton Vests and Drawers Zenith brand. Drawers ankle and knee. Vests long or half sleeves. Splendid wearing. Sizes 2 to 15 years. Prices **.45** to **.75** according to age.

Girls' All Wool White Cetee Brand Vests and Drawers; sizes 6 to 16 years. Prices **.90** to **$1.40**, according to age.

Boys' Black Ribbed Cashmere Hose, spliced and strong wearing. Sizes 2 to 12 years. Prices **.31** to **.59**, according to age.

Girls' 1-1 Black Ribbed Cashmere Hose, spliced elastic and good wearing. Sizes 2 to 12 years. Prices **.38** to **.59** pair, according to age.

Girls' Plain Black Cashmere Hose, all wool spliced and seamless feet. Sizes 2 to 12 years. Prices **.35** to **.65** according to age.

—Street Floor.

School Boots

For boys, sizes 8 to 10½..... **.98 and $1.59**
For youths, sizes 11 to 13½..... **$1.75 and $2.50**
For big boys, sizes 1 to 5..... **$1.98, $2.00 and $2.50**
For girls, sizes 8 to 10½..... **.98** to **$2.75**
For misses, sizes 11 to 2, **$1.48** to **$2.00**
For growing girls, 2½ to 7, at..... **$2.75**

All the best material, made on good generous widths for comfort, all sizes always in stock.

Rubbers

Full stock of boys' and girls' best quality Rubbers, in all sizes, from.. **.50** to **.85** pair

School Bags

The best bag made by the best Canadian manufacturer.

GIRLS' BAGS		BOYS' BAGS	
Size 2.....	.60	Size 1.....	.70
Size 3.....	.70	Size 2.....	.80
Size 4.....	.80	Size 3.....	.90
Size 5.....	.90	Size 4.....	.98
Size 6.....	.98	Size 5.....	$1.15
		Size 6.....	$1.35

Others from..... **.19** to **.98**

School Cases

In Leather, Fibre, Leather Cloth and Matting Sizes 12, 14, 16 and 18 inches long. Prices range from..... **.59** to **$3.50** each

Your Children's Sight

Don't risk sending your children back to school with defective vision.

Our optical department will examine their eyes and provide correct glasses from now till school opens, at the following prices.

Regular $3.50 first quality Gold Filled Frames..... **$2.25**

Regular $5.00, first quality Gold Filled Frames..... **$3.45**

For Boys

Goodwins Adamant Suits for boys with extra knickers, cloth belt to match and watch fob. Norfolk style..... **$7.50**

Wearbetter Suits with extra Knickers, **$7.50** to **$12.50**

Norfolk Suits with inverted pleats, for..... **$5.50**

—Street Floor.

With every purchase of a Boy's Suit, Goodwins will present, Free, "A Royal Crown Reader," the book prescribed for use and the Grade your boy needs.

Boys' Furnishings

Boys' Best Sweaters, size 20 to 28... **$1.50**
Size 30..... **$1.75**
Kazo Suspenders..... **.65**
Boys' Collars..... 2 for **.25**
Boys' Collars..... 3 for **.50**
Boys' Collars..... **.25**
Boys' Ties..... **.25** to **.50**
Bath Robes..... **$2.50**
Boys' Shirts... **.50, .69, .75 and $1.00**
Boys' Pyjamas (two piece) **$1.25 & $1.50**
Boys' one piece Pyjamas, **$1.25, $1.50 and $1.65**
Boys' Cotton Night Shirts, **.75 and $1.00**
Boys' Worsted Jerseys, **$1.00, $1.25 and $1.50**

Woolnap Comfortables

Regular $3.75 Each

Monday $2.98 Each

Large, cosy, Comfortables, deep, fleecy weave in charming designs and very attractive colors of helio., mid-grey, fawn, saxe blue, etc. Monday only each..... **$2.98**

BLANKETS—150 Pairs only Grey Blankets, ideal for the home or the convent, or the hotel. Warm and cosy. Usually $1.25. Monday Pair..... **.98**

37 INCH BEAUTIFUL STRIPED ENGLISH FLANNELS—In charming colors of helio, pale blue, pink, fawn, black, etc. For waists, shirts, etc. Monday yard..... **.25**

200 PAIRS OF WHITE SHEETS—All nicely made, in sizes 72 x 90 and 80 x 90 inches Strong and serviceable. Monday pair..... **$1.59**

21 INCH ALL LINEN SCOTCH CRASH—With red border or centre stripe. Remarkably serviceable and a decided saving on every yard. Monday, yard..... **.18**

BEDSPREADS, $1.75 EACH—Strong, serviceable quality in neat, attractive designs. Snowy white..... **$1.75**

Down and Wool Filled Comforters

Were $6.75 to $8.50

Monday $5.00 Each

Cosy down filled Comforters, also wool filled Comforters. Charming coverings of sateen, also silkoline Were $6.75 to $8.50. Monday each..... **$5.00**

PLAIN DRAWN WORK PILLOW SHAMS, with SCARFS TO MATCH, Each..... **.69**

Beautifully hemstitched with elaborate drawn thread work and embroidery. Monday each..... **.69**

New Table Cloths at Old Prices

Pure Fine Linen Table Cloths, in beautiful designs. Thoroughly bleached in sizes from 62 x 62 up to 72 x 108. Ideal for gifts, home replenishing or convent use. Goodwins Prices each..... **$1.50** to **$7.50**

WOOL BLANKETS—In spite of the advance in wool, we are selling these fine Canadian made blankets at last year's prices.

64 x 84 inches, pair..... **$5.25**
60 x 80 inches, pair..... **$5.50**
64 x 82 inches, pair..... **$7.50**
66 x 84 inches, pair..... **$8.25**

A decided saving on every pair. According to present market prices.

CIRCULAR PILLOW COTTON—Good English weave, 43 in. wide, .25 yard. 8 Webs. Goodwins Price yard..... **.25**

72 x 90 Inch Sheets, **.98** pair. Nicely made and remarkable for their service and low price. Every housekeeper should buy these by the dozen pairs. Goodwins price pair..... **.98**

—Street Floor.

Draperies

Green Baize for school bags, just received, 36 in. wide, yard **.50**

Green Felt or Baize, 72 in. wide, yard..... **$1.00**

The best and most up-to-date in Colonial Cretonnes and Fabrics are now being shown in a large and greater variety than ever for draperies, loose covers, and curtains. 36 in. wide **.35, .50, .60** and **.85.**

English Art Cretonnes, just received over 200 new designs to select from at **.18, .25, .30, .40** to **.75.** New Verdure Tapestry for furniture coverings, re-upholsterings, all colors, 50 inches wide at **$1.50, $2.00, $2.50** to **$5.00** yard.

Fancy Prayer Mats, sideboard runners, table scarves, silk mohair, all sizes, from **$1.50** to **$7.50** each.

Table Covers, in velour, tapestry, and mohair, all sizes, from **$1.75, $2.50, $3.00, $4.00, $6.00** to **$17.50.**

—Second Floor Up.

Wall Papers

Bedroom Papers in floral and stripe effects, in blue, pink, yellow, cream and grey.

Formerly .12½ to .15. Monday and Tuesday..... .07½

Formerly .20 to .25, Monday and Tuesday..... .11

Formerly .30 to .35, Monday and Tuesday..... .14

Parlor Papers, in silk effects, shadow stripes, and allover scroll designs.

Formerly .25 to .30, Monday and Tuesday..... .15

Formerly .35 to .50, Monday and Tuesday..... .23

Hall and Dining Room Papers, conventional and stripe designs in red, brown, blue, green and grey.

Formerly .20 to .25, Monday and Tuesday..... .11

Formerly .30 to .35, Monday and Tuesday..... .15

Formerly .40 to .50, Monday and Tuesday..... .22

—Second Floor Up.

GROCERIES

Canned Goods will be much higher in season. Buy now.

Canned Tomatoes, British Canadian, per dozen cans..... .99
Canned Corn, British Canadian, per dozen cans..... .99
Canned Green or Wax Beans, Ice Castle, dozen cans..... .95
Canned Peas, British Canadian, per dozen..... .99
Canned Beets, Ruby, per dozen cans..... $1.10
Canned Spinach or Succotash, per can..... .12½
Canned Rhubarb or Lima Beans per can..... .12½
Canned Lombard Plums, per can .10
per dozen..... $1.00
Canned Peaches, Grapes or Egg Plums, large can..... .20
Canadian Pears or Peaches, one of each..... .25
Canned Apples or Pumpkins, 3 cans for..... .25
Lay in your winter's stock at these prices.
Special Evaporated Peaches, 3 lbs. .25.

—Basement

GOODWIN'S FEDERAL SET OF FIXTURES FOR EIGHT ROOMS $27.50

These fixtures are solid brass throughout, and are of the latest design. Come and see them. Installed free within the city.

A cheaper set for 7 rooms, for..... $17.75

$25.00 is the value. All wired, with shades and lamps, and installed.

A number of 3-light ceiling fixtures, regular $9.00, for..... $4.50

Including lamp and shade.

—Basement.

Bibles .59

100 Bibles, in handsome leather bindings. Former prices .75 to $1.65. Monday each. .59

—Street Floor, Book Dept.

Goodwin's LIMITED

NEW Chiffon Taffeta Underskirts at $3.98

Just unpacked a shipment of beautiful Chiffon Taffeta Underskirts, made with 10-inch flounce enriched with several rows of pin tucks and finished at the bottom with small pleated frill. Choose from white, black, navy blue, old rose, green, grey and copenhagen, in beautiful plain and shot effects, at each..... **$3.98**

Eiderdown Dressing Gowns

Just Off the Ship

These are very fine English Eiderdown Gowns and some finished with a belt of same material, neatly edged with dresden silk and silk collar and cuffs. Others with shawl collar, trimmed with fancy braid and girdle. The colors are red, copenhagen, mauve, tan, pink, sky, purple and old rose. Monday..... **$4.98**

—First Floor Up.

New Whitewear

Fine sheet cambric Underskirts, trimmed with neat embroidery and insertion, two different styles, and a few over sizes. Monday at Goodwins, each..... **$1.25**

—First Floor Up.

Ladies' $4 All Silk Combinations $2

A clearance of a line of ladies' fine quality Ribbed Silk Combinations, knee length, long sleeves, sizes 36 and 38 only. Were $4.00. Monday..... **$2.00**

—Street Floor.

New Autumn Suits $16.50



An early shipment just to hand, fashioned on authenic styles lines for the coming Autumn. Tailored from fine Broadcloths, Serge, Bedford Cords and Tweeds. Black Navy, Tan, Green and Brown shades. We'd like you to compare this suit with suits you've seen elsewhere at $22.50 and $25.00. It's a foretaste of what Goodwins price is going to mean to you ladies this Fall, this suit costs at Goodwins Monday..... **$16.50**

All sizes, 16 years to 44 bust.

—First Floor Up

Ladies' Hand Bags .79

A smart bag of genuine leather in a seal grain with a thin ribbon handle. Well made on nickel and gun metal frames with ball snap fasteners. Is lined with moire and has two fittings, a change purse and mirror. Monday, each..... .79

—Street Floor.

Women Who Make Their Own Clothes Find Dress Goods for Every Possible Need at Goodwins

41 Inch All Wool Armure, in colors of plum, green, copenhague, navy and black, yard..... .75

37 Inch Wool Granite Cloth, in old rose, blue, olive green, navy, sage and black, yard..... .75

All Wool Serges, in black, also navy, 44 inches wide, yard..... $1.00

42 Inch Wool Crepe de Chine yard..... $1.00

44 Inch Cashmere, yard..... $1.00

42 Inch Wool Cashmere $1.10 and $1.25 yard

42 Inch Ottoman (wool), yard $1.25
42 Inch Crepoline Wool, yard $1.25
42 Inch Wool Armure, yard.. $1.25
42 Inch Toledo Wool, yard.. $1.25
42 Inch Wool Gabardine, yd. $1.25
42 Inch Tricoma Wool, yard $1.25
42 Inch Drap D'Alma Wool yd $1.25
42 Inch Wool Whipcord, yard $1.25
56 Inch Wool Serges, yard.. $1.25
All Jet Black Fabrics.
50 Inch Wool Gabardine, yd $1.50
44 Inch Wool Gaudroth, yard $1.50
44 Inch Wool Cinenlee..... $1.50
45 Inch Wool Merino..... $1.50
50 Inch Wool Poplin..... $1.50
48 Inch Panama..... $1.50
44 Inch Tolido Cloth..... $1.50
42 Inch Estrella Crepe..... $1.50
42 Inch Serpentine Crepe..... $1.50
42 Inch Crepe Pliese..... $1.50
52 Inch Serges..... $1.50
All Jet Black Fabrics.

40 Inch Diagonal Serge, navy, scarlet, taupe, cardinal, wine..... .75
40 Inch Navy Serges yard..... .50
42 " " " " ..... .65
42 " " " " ..... .75
44 " " " " ..... .85
45 " " " " $1.00
54 " " " " $1.25
$1.50, $1.75 and $2.00.

46 To 54 Inch Gabardine, navy, grey, dark brown, taupe, old rose, mahogany, etc. yard..... $1.25

Broadcloth, 50 inches wide, navy, sage, blue, alice blue, grey, yard..... $1.50

Wool Poplin, 49 inches wide, navy, copenhagen, mid-brown at yard..... $1.50

Wool Gabardine, 50 inches wide, navy, brown, sage blue, alice blue, taupe cocoa, yard..... $1.50

50 Inch Black and Navy Lustres, Monday yard..... .30

.50 Black Velvteen, 19½ inches wide, Special for Monday, yd .25

40 Inch silk and Wool Poplin, sage blue, pink, brown, black, ivory, taupe, green, alice blue, rose, battleship grey, Belgian Blue, etc. yard..... $1.25

Fancy Brocaded Satins, 36 inches wide, pink, sky, alice, sage, navy, mauve, golden brown, yard..... .49

—First Floor Up.

SENSATIONAL SALE OF TRAVELLING GOODS

We bought up the surplus stock of one of the best trunk manufacturers in Canada at an almost ridiculous price. We are going to rush them out Monday at prices which make this the most exceptional travelling goods offering we have made for many months.



Leather Club Bags, 16 and 18 inches long, made of very heavy leather with British frame and brass mountings, swing handle, leather corners, lined with inside pockets. Now there are not very many of these and we sold exactly similar cases in regular stock before at $4.95 and $5.25 each. Monday while they last, each..... $3.75

Cowhide Leather Suit Cases, 24 and 25 inches long, and extra deep, lined with Irish linen, 1¼ inch heavy outside straps, shirt folder in cover. A suit case we'd have to sell at $8.95 in the ordinary way. Monday... $6.95

Fibre Suit Cases, similar construction, but of fibre, instead of leather. Monday..... $3.75 Instead of $5.25.

Matting Suit Cases, which we have always sold before at $1.50. Light but strongly and substantially made. Monday $1.29

—Basement.