SUCCESSFUL ADVERTISERS' SAYINGS:—
"We get by far greater results from the Star than from any other paper."
MR. J. W. PALMER,
Of Messrs. John Palmer & Son,
Perfumers and Toilet Supplies, Etc.

WEATHER FORECAST: MILDER

The Montreal Daily Star.

CIRCULATION OF STAR
Last Week's Daily . 361,170
Last Week's Weekly . 127,120
Total last week 488,290

VOL. XXXVIII. No. 43 MONTREAL, TUESDAY, FEBRUARY 20, 1906. PRICE ONE CENT.

CHOQUETTE FACTION HAPPY IN QUEBEC

George J. Garneau, who Replaced the Senator, Elected and Named as Mayor.

TASCHEREAU'S MAJORITY TWO

Scarcely Any of ex-Premier Parent's Followers are Left to Tell the Tale of the Fight.

Special to the Montreal Star.

Quebec, February 20.—The election of yesterday over which so much interest has been aroused has finally terminated in the victory of the Choquette faction in this city and the almost total rout of the friends of the Parent administration.

With the demand that Senator Choquette should withdraw from the Mayoralty fight, and his compliance with the request, popular indignation was so stirred up that the struggle took on a new phase, and the extent and the result of the public indignation are both illustrated in the result of yesterday's voting. Scarcely one of ex-

Ald. Geo. Tanguay, who is expected to be the next Mayor of Quebec.

Mayor Parent's prominent supporters is left in the new Council. When Senator Choquette, upon the impulse of the moment hastened to obey the dictates of his political chieftain, to his present very deep regret, and retired from the field as a candidate for municipal honors in Montcalm Ward, he was replaced by Mr. Geo. J. Garneau, who was yesterday returned by a large majority over one of the most popular aldermen which the ward ever had.

Mr. L. A. Taschereau, M. L. A., who was regarded as the leader, with Mayor Tanguay, of the Parent faction in municipal affairs, came near suffering defeat in St. Peter's Ward, despite all the influence which the federal government and the personal appeals of the Minister of Justice brought him, while Mayor Tanguay himself only escaped defeat in Palace Ward by two votes. The greatest change of all, however, was that effected in St. Sauveur, part of Sir Wilfrid's own division of Quebec East and the home of ex-Mayor Parent, where for years he has been well nigh impregnable. All the six aldermen representing St. Sauveur in the old council were elected as Mayor Parent's supporters.

Those elected yesterday are, scarcely without exception, pledged to the support of the new municipal reform party. Everything points now to the

L. A. Taschereau, M.L.A., elected an Alderman in Quebec by two majority.

election of Mr. Geo. J. Garneau as Mayor. The so-called reform party claim to have carried 22 seats out of 30. This calculation includes ten or twelve Conservatives, all of whom are likely to vote for Mr. Garneau as Mayor. Mr. Garneau is a brother of Hon. E. B. Garneau, M.L.C., and director of the Richelieu Company.

The new Council is as follows:

St. Louis Ward—Ald. P. Campbell, Dr. Hall, Ald. C. E. Taschereau.

Palace Ward—Mayor Tanguay, Ald. Duquet, Mr. Alex. Messervy.

St. Peter's Ward—Ald. Madden, Mr. O. W. Bedard and Mr. L. A. Taschereau.

Champlain Ward — Ald. Foley, Mr. Mulroney, Mr. Dinan.

Montcalm Ward—Mr. A. Picard, acclamation, Mr. J. Geo. Garneau and Ald. Hogan.

St. John's Ward—Mr. Lavigueur, Ald. Barry, acclamation, and Mr. R. Lemay.

Jacques-Cartier Ward — Ald. Fortier, acclamation, Messrs. Huard and Barbeau.

St. Valier Ward—Dr. Fiset, Ald. Verret, acclamation, and Mr. Mathieu.

St. Sauveur Ward—Mr. Galipeault, Mr. Brunet and Mr. Shink.

In the evening there was quite a demonstration in St. Roch's and St. Sauveur, and a procession in which three or four hundred sleighs took part.

Henry M. Moore is Dead.

Northfield, Mass., February 20.—Henry M. Moore, formerly of Somerville, widely known through his connection with the national and international work of the Young Men's Christian Association and other religious enterprises, died at a local hotel early to-day.

ARCHBISHOP WRITES TO MAYOR EKERS

Solicits the Co-operation of His Worship on Matters Affecting Morals.

CONGRATULATES NEW MAYOR

Mr. Ekers Assures His Grace That He Will Be Happy to Work With Him.

Archbishop Bruchesi, of Montreal, has sent a letter to Mayor Ekers, asking him to co-operate with him (the Archbishop), on questions effecting public morals.

The communication also warmly congratulates the new Chief Magistrate on his election to his distinguished position.

In reply, Mayor Ekers assured His Grace that he could depend upon him to do his utmost to forward the interests of religion and morals.

The following is the Archbishop's communication to the Mayor:

"Archbishop's Palace, Montreal, 12th February 1906.

"H. A. Ekers, Esq.:

"Mr. Mayor,—Kindly accept my earnest congratulations on the occasion of your election as Mayor of Montreal. I will be happy to have with you the cordial relations which I had with your predecessor. The council, perhaps, will have to deal with questions affecting religion and public morals. I trust that I may always rely on its support, as it may also rely on my devotedness. It is by co-operating and by uniting their efforts that the civic authority and the religious authority will work most efficiently, so as to ensure the social progress and prosperity of our city.

"I beg to remain, Mr. Mayor, with the expression of my best feelings.

"Yours very truly,

"(Signed) PAUL,
"Archbishop of Montreal."

In reply to the above, the Chief Magistrate has forwarded the following:

"Monseigneur,—I beg to thank you sincerely for your kind words, and for your congratulations on the occasion of my election to the mayoralty. I may assure you that you can rely upon my devotedness and my support whenever questions may come before the council affecting religion and public morals. I shall be happy to co-operate with you and work efficaciously for the progress and prosperity of our city.

"Believe me, etc.,

"(Signed) H. E. EKERS,
"Mayor."

SEASON OF IMMIGRATION.

Large Influx of Settlers From Abroad Expected Next Month.

It is intimated that by March 1st—the date when immigration usually begins into Canada from Great Britain and Europe—there will have entered the Dominion by way of Montreal nearly 8,000 immigrants. Thus the season will begin with this advantage over last year.

The officials of Windsor station have been advised that 1,500 immigrants are on their way to Montreal now. They come from St. John, N. B., where the Montreal and the Lake Champlain landed them, and from Halifax, off the Numidian and the Athenia.

NO JAPAN TEA in the world can compare with "SALADA"
Natural Green Tea of Ceylon.
The Flavor is Exquisite / The Purity is Absolute } TRY IT.
Sealed Packets Only. 25c, 30c, 40c, 50c, 60c per lb.
Same form as the famous "Salada" Black Teas.

MYSTERY OF A NEW YORK CAB

Case which Resembles Famous Nan Patterson Story.

ACTRESS VICTIM THIS TIME

Skull Was Fractured and She Was Carried Into Her House Dying.

New York, February 20.—A murder mystery, with some features not unlike that of the famous Patterson case of two years ago is engaging the attention of the police to-day. As in the crime which cost Caesar Young his life, and Nan Patterson, an actress, more than a year of her liberty, a cab and a woman of the stage are the principal features in the mystery of to-day.

The woman, Gussie Hart, was the victim, and the carriage, according to the theory of the police, was the scene of her death. Several persons who are thought to know something of the manner in which the woman was killed have disappeared. The first intimation that a crime had been committed came to the police when a physician notified them that he had been called to the house at 261 West 38th street to attend a woman and found her dead. Her skull had been fractured.

Miss Hart has been appearing in "The Child Wife" at a theatre in this city, and had theatrical engagements here until May 6 next. The police were unable to learn where she was from the time she left the theatre last night until several hours later, when a cab stopped before the house where she roomed, in West 38th street. Then, they say, two men took her from the cab and carried her into the house, and a few minutes later the physician was called. He was told that a woman was ill. When he reached the room he found two women and three men at the bedside. Miss Hart was dead.

When a coroner, who was notified at once, reached the room, none of the watchers remained. The body of the woman, with the head terribly battered, was lying undisturbed on the bed and the walls along the stairway up which she had been carried were smeared with blood. The police are now searching for the cab and for the two men who carried the woman's body to her room.

MANY VISITS BY VICE-REGAL PARTY

Unveiling Memorial at Boys Home to Late Charles Alexander.

A DINNER PARTY AT SEVEN

List of the Invited Guests—Party Will Attend Second Concert of Philarmonic.

Their Excellencies Lord and Lady Grey after a busy day yesterday have a fairly full programme to carry out to-day. In addition to visits to several institutions of the city in the course of the day, they will entertain a small party of friends to dinner this evening, and will afterwards attend the concert at the Philharmonic.

At three o'clock His Excellency paid a visit to the Deaf and Dumb Institute. At four, he drove to the Boy's Home, accompanied by Countess Grey and the members of the vice-regal party to be present at the unveiling of the memorial to the late Mr. Charles Alexander. At five o'clock His Excellency will attend a meeting of the Cercle Francaise of McGill University at Strathcona Hall. Their Excellencies will give a dinner party at seven o'clock and afterwards will attend the Philharmonic concert.

Those invited to dine with Their Excellencies this evening are Archbishop Bond, Archbishop Bruchesi, Sir Alexander and Lady Lacoste, Sir Melbourne and Lady Tait, Sir William and Lady Van Horne, Senator J. R. and Mde. Thibaudeau, Senator J. P. B. and Mrs. Casgrain, Senator and Mrs. Mackay, Hon. L. Taillon, Hon. Mr. Justice Ouimet, Hon. H. E. Taschereau, Mr. F. D. Monk, M.P., and Mrs. Monk, Lady Hickson, Mayor Ekers and Mrs. Ekers, Hon. A. Desjardins and Mde. Desjardins, Mr. A. Frankson, and Mrs. Frankson, Dr. Fregesleheu, Mr. E. B. Greenshields and Mrs. Greenshields.

Bogus Collectors at Work.

Rev. Robert Brown, of the Desriviers Street British Mission, has been informed that unauthorized persons have been collecting money in the name of that mission, and steps have been taken in the direction of apprehending the guilty parties, one of whom is now believed to be at work. The regular collection books are signed by Rev. Robert Brown.

VICHY-CUSSET
ON SALE EVERYWHERE.
F. X. ST. CHARLES & CO., Sole Agents, 39-41-43 St. Gabriel St., Montreal.
32 14eod

New Hats for Spring!

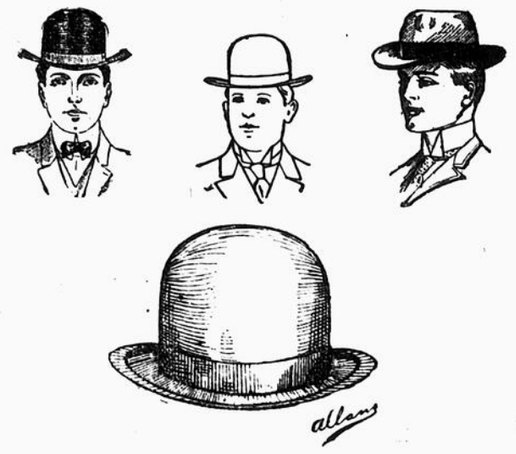

In pure fur felt, every one warranted.
The best Hat in America for $2 each.
You can get any style you want in Soft or Stiff Flexible Hats, black or brown, round crown, square crown, small crown, large crown, wide, medium or narrow rims, flat set or well turned up at sides. Hats that are becoming to the different faces and ages of men; Hats that will make old men look young, or Hats that will make men look important and well dressed; Hats with character, proportioned on the finest artistic lines that please the eye and give every satisfaction to the wearer.
Two lines controlled by us direct from the factory. No agents or wholesale houses' commissions or profit; they come direct to you.
Any Hat with HOODS or KNOX'S name made in Stockport, the great hat manufacturing centre in England. Every one warranted for style, quality and durability. You can pay more, but you'll not get better style or wear at any price. We have $2.50 and $3 Hats from different makers if you will pay more money, but we still hold that our $2 Hats cannot be equalled in value, and are good enough for any wise man to wear.

allan's
Cor. of Craig and Bleury Streets and 2299 St. Catherine Street, Montreal.

Brut Sec
Whenever the best is demanded in home, club, hotel, cafe or banquet hall there is always
VVE CLICQUOT CHAMPAGNE
The most delightful vintage of France.
Universally and deservedly popular.

Sold by all first-class Hotels Grocers, Restaurants, etc
F. X. ST. CHARLES & CO.
Sole Agts. for Canada. 39-41-43 St. Gabriel St. Montreal

THE VERY LATEST
200 dozen Swell New Patterns, Colored Shirts, tailor made, hand button holes, cuffs attached or detached. Price $1.00, $1.25 and $1.50.
Also 200 dozen Genuine Guyot Suspenders at 50c per pair.
THE HANNAN STORE,
"Exclusive Furnishings,"
215 St. James Street.

Prince Adelbert, at Liverpool, from New York.
Noordam, at Rotterdam, from New York.

JAMES M. AIRD
Diabetes Bread. Try it. 42 1

The Charity Ball
Don't forget the Charity Ball, Thursday, February 22nd; and don't forget to buy your Shirts, Collars, Gloves, Ties, etc., at
R. J. TOOKE'S,
St. James and St. Catherine Streets.
TICKETS FROM
R. MOAT & CO., 40 Hospital Street.
MRS. H. S. HOLT, 297 Stanley Street.

TRIPLE MURDER AND SUICIDE

Mother Threw Her Children Overboard, Wrote a Note, and Then Followed Them.

Fall River, Mass., February 20.—The officers of the steamer Plymouth of the Fall River Line found part of a woman's wearing apparel and a note saying that she had thrown her three children overboard and was about to follow them herself, in a state room, just after the steamer left Newport on her trip from New York to this city to-day.

Among the letters left by the woman was one addressed to John W. Waters, 170 Broadway, New York.

A woman and three children who were on the boat when it left New York were missing when it arrived here.

Later it was learned that the woman is believed to have been Mrs. John Waters, of Brooklyn N.Y., a daughter of Captain James Brady, collector of the port of Fall River. Mrs. Waters and her husband recently removed to Brooklyn from Chicago. She is said to have suffered from mental trouble.

DEATH OF BRITISH ADMIRAL.

Sir Harry Grenfell Dead in London After Long Service.

London, February 20.—Vice-Admiral Sir Harry Grenfell died here yesterday.

Vice-Admiral Sir Harry Tremenheere Grenfell, news of whose death has just been received, was born in 1845, and subsequently entered the navy in 1858, reaching the rank of Rear-Admiral in 1900, and his vice-flag in 1902.

In 1882 he served in the Egyptian campaign, receiving the Egyptian Medal and the Khedive's Cross. In 1898 he received a captain's good service pension, but in 1900 was appointed second in command of the China squadron. He was highly popular with the men of the fleet.

SECRETARY HALES DEAD.

Aged Gentleman Was Connected with the Steam Navigation Co.

Special to The Montreal Star.

Charlottetown, P.E.I., February 20.—F. W. Hales, aged 77, secretary of the Steam Navigation Company since its establishment in 1866, is dead here. He was a native of London, and was long identified with Sir George Williams in founding the Y. M. C. A. He came to Prince Edward Island in 1850. Mr. Hales was the father-in-law of Mr. T. J. James, superintendent of the Anglo-American Telegraph Company.

CHIEF DETECTIVE FOR INTERCOLONIAL

Captain E. A. Williams Appointed to Succeed Detective Sheffington on Government Railway.

Captain E. A. Williams, of the 7th Hussars, has been appointed chief detective of the Intercolonial Railway, to succeed Detective Skeffington, who was retired a couple of months ago. The new chief has had a wide experi-

Captain E. A. Williams.

ence in Canada, having served under the present chief of the city detective force, Mr. S. H. Carpenter, in the Canadian Secret Service, and having later been superintendent of that service when it was managed by Mr. K. P. McCaskill, at present chief of the provincial detective service.

During the South African war "Ned" Williams, who was then a lieutenant in the Garrison Artillery, volunteered for service with the third contingent, and saw some rather sharp service against Oom Paul's burghers. On his return, he took up detective work once more, as assistant to Mr. E. R. Carrington, head of the Thiel Detective Agency in this section of Canada. He also joined the 7th Hussars, which were reorganized at that time, under the orders left by Lord Dundonald. He was first a lieutenant in the Bury troop, and was later promoted to the captaincy.

For the past three years Mr. Williams has been the Canadian inspector for the Mutual Life Assurance Company of New York. He is a native of Valleyfield, Que., thirty-nine years of age, and familiar with French and English. In the course of his work as a detective and insurance inspector he has visited all parts of Canada, so that he is thoroughly equipped for the new duties which he now assumes. Since the departure of Detective Skeffington, considerable petty thieving has been going on along the Intercolonial, and the necessity for a reorganized force on a good basis has been greatly felt.

FIVE TENDERS FOR RAILWAY WORK

This Was the Last Day for Contractors to Put in Figures for G. T. Pacific Work.

Up to noon to-day, when the hour expired for the receiving of tenders for the section of the Grand Trunk Pacific between Toucawood Hills and Edmonton, five tenders had been laid with the Grand Trunk Pacific management, but more were expected by mail.

Among those who tendered were Foley Bros. and Lauson, J. McArthur, the Canadian White Company, Macdonald McMillan & Co. and Johnson & Sons. This section of the Grand Trunk Pacific is 450 miles in length and when the work begins there will be nearly 1,000 miles of the transcontinental line under construction. This 1,000 miles is made up as follows:—

From Portage la Prairie to Touchwood Hills, 275 miles; the Lake Superior branch, 210 miles, and the Touchwood Hills to Edmonton section, 480 miles.

The Grand Trunk Pacific management state that the contract will probably be awarded on the present tenders before the end of the week.

Prince Arthur of Connaught, who is now in Tokio.
(See also Page Thirteen)

Want Stronger Prohibitory Law.

The State Department has received a petition asking for a vote in King's County, P. E. I., in order to repeal the Scott Act, and replace it by the more stringent prohibitory law in force in Charlottetown and Prince Counties.

MUST FACE COURT AGAIN.

Three Inmates of Penitentiary Will Be Brought to City.

Deputy High Constable Lambert and Cyr left town early this morning to bring in to court three prisoners from St. Vincent De Paul Penitentiary.

Yesterday Mr. Beauchamp, warden of the penitentiary came to town and swore out warrants against the three men for attempting to escape from his charge. The three men are Achille Belanger, of Sherbrooke, who is serving a term of sixteen years, on two sentences for burglary. He was shoveling snow outside the penitentiary about two weeks ago when he broke away from his guard. After an exciting chase he was recaptured.

Louis Vaillancourt, alias Vincent Nucci, an Italian, serving three years for burglary in this city, and Louis Eumene, who is also serving a sentence for burglary, attempted to escape four weeks ago from the penitentiary by boring a hole through the ceiling of the Portestant chapel. The plot was discovered before they had succeeded in making the hole large enough to get through.

They will be brought before Judge Lafontaine to-morrow morning.

M'GILL ATHLETIC SHOW.

The Students Will Box and Wrestle To-night.

The annual competition of the McGill Boxing club will be held to-night in the McGill Gym, 151 Mansfield St. The student lovers of the manly art are expecting an unusually interesting exhibition. There are fourteen entries in all, three in the heavyweight class; two in the middleweight; four in the welterweight; two lightweight; and three in a special class under 125 pounds. Each bout will consist of three two-minute rounds and will be governed by the Canadian Amateur rules.

The exhibition of the Wrestling Club, McGill's latest athletic organization, will also be held to-night, coming between the preliminary and final boxing bouts. There are six entries for this, two in each classs,—heavyweight, middleweight and lightweight.

PRESENTATION TO MR. COUTLEE.—A pleasant little ceremony took place at the Court House yesterday, when Mr. S. Coutlee, head crier of the Superior Court, and one of the oldest attaches of the establishment, where he has been employed for over twenty-five years, was presented with a gold locket on the occasion of his seventy-eighth birthday. The gift was a token of esteem from the criers who are under Mr. Coutlee's supervision.

MALE ATTIRE
The Balance of Our Winter
SUITS AND OVERCOATS
Your Choice for..... $10.00
"MALE ATTIRE" Tailored Clothes
Cor. Craig and St. Peter
2238 St. Catherine St.
1875 St. Catherine St.

Wampole's Formolid Tooth Paste
AN IDEAL DENTIFRICE.
The Toilet equipment of Ladies or Gentlemen is not complete without it
ON SALE AT ALL DRUG STORES.
29 103 Sun

Hockey ◎ Curling ◎ Bowling ◎ Baseball ◎ Skating ◎ Turf

Borrowed Canadian Ideas.

Walter Camp Uses Them in His Proposals to Reform American Game.

ADVOCATES TEN YARD RULE

Builds Up From Canadian Usages a Plan to Secure a More Open Game in United States.

Walter Camp, editor of Outing, Yale's athletic adviser, and probably the most influential football coach in America, had a few remarks to make the other day, and suggested a few ideas of his own whereby the American game of football might be changed to a more suitable and congenial pastime.

From what appears below, those who understand the Canadian game will readily see that what Mr. Camp wishes to pass upon an unsuspecting public as productions of his own fertile brain, are nothing less than direct copies, or reinverted imitations of either one or other of the Canadian games.

Mr. Camp spoke as follows:

"Inordinate and increasing value attached to the possession of the ball," said Walter Camp while addressing a congress of football reformers, "is the Alpha and Omega of the close plays against which the hand of public resistance has been raised. Abolish that and the game will no longer develop on abnormal lines, but will follow its first inclination to become the hardiest and at the same time the most attractive and the most beneficial pastime which has ever been suggested for the outdoor season."

Mr. Camp made a suggestion on quite similar premises in December, 1904 when he addressed a letter to those interested in football advocating a change from a five yard gain on three downs to a ten yard gain during a similar period of play.

* * *

Those advanced ideas, which will give football a new character in the season to come, are the ten yard gain, the prohibition of piling up on a player who is down with the ball, and the regulation that the team kicking the ball must be on side until after the ball touches the ground, when it becomes anybody's ball. So far as the latter play is concerned it must be remembered that the side defending the goal is privileged to make a fair catch if possible to do so.

* * *

"The theory of the ten yard gain," said Walter Camp, "is this—If the demand to open the game is sincere, and there is no reason to believe it is not, in fact, the new Rules Committee has taken the position that the closed game is the principal source of the present opposition to football as it has been played, rule makers must either place the players at stated positions on the field—making the work of the officials doubly grinding—or it must not make it advantageous to attempt close formations and mass plays."

"Reverting," continued Mr. Camp, addressing his auditors, "to the ten yard gain, let this principle be firmly established in the minds of all who are looking to perfect the sport—no matter what the defnce may be, eliminate that question for the time being—if a side on the attack must gain ten yards it is self-evident that it must do something to open the play if it is impossible to get through the line with mass plays. Now doesn't that alter the complexion of the game and solve the question."

** **

"If they can do nothing more with their players, they can instruct them to kick and a punt will be fraught with new possibilities, since it is possible now for a player on attack to pick up the ball if it be misjudged, or muffed, and run across the opposing goal for a touchdown. Some, I think, who are honest in their admiration for football, fail to see the value of the ten yard gain because they are so tied up with the five yard gain that they imagine all advance on the football field must be of a similar character. It cannot be where there is a longer distance to be obtained and where the restrictions to obtain if are harsher than they have been in the past.

"Taking risks is the theory upon which the present effort is being made to open the game. It is the endeavor of the rule makers to do away with the notion that the sport is one of assured results if certain physical conditions are possessed by one team in particular, and attach, on the other hand, a positive conviction that it is going to pay under the new football, to take risks. The culmination of taking risks will be the brilliant and spectacular features on the grid'ron for which the recent public demand has been made."

One feature of the game has always been out of sympathy with the spectators. That is piling on a player who has been downed with the ball in hand. There has been a reason for it in the past. Men have been instructed to crawl, wriggle, squirm, do anything in fact, to keep the ball moving, as every inch gained was so much advance toward the desired five yards.

This is stopped by the new rules. Mr. Camp declared that he was heartily glad of it. "I have been quite as much put out by the piling up on the field as any one could be," he said. "Under the unfortunate wording of the rules it was a hard matter to prevent it. The ball was supposed to advance so long as the player who held it could keep in motion. Such will not be the case now. The moment a player is downed the ball is dead. The player of an opposing team who jumps on the player holding the ball will render himself liable to disqualification. It will do no good for the man with the ball to crawl or creep on the ground, for the referee will mark the spot where the ball was stopped as the player was tackled and place it there for the next scrimmage.

Some plays which have been of slight advantage in opening the game in the last two years are likely to be retained in the new dispensation. For instance, there is no intent to abolish the quarter back run. Occasionally it has been employed with fine effect. Yale and Pennsylvania have made the most out of it of the larger 'varsities, and there seems to be no reason why it should not continue a part of the revised rules, since its genral tendency is to get away from mass plays.

Interference is a question that is of vital import in the new game. Mr. Camp has said that the committee will probably not decide upon all the rules regarding interference until the very last session. It will not be an easy matter to play the American game, even with its new theories, without some interference. Rugby forbids offside interference, and so does the game which is played in Canada, and yet the rule is violated in the letter of the law in both countries through common consent on the part of contesting elevens.

LONGUEUIL'S NEW BOATS.

There Will Be a Fleet of Ten of One Design.

Longueuil sailors are going into the yachting business wholesale this summer, and already ten boats of a similar and entirely new design are under construction. These are all of the knockabout class, and will be built on lines resembling the Seawanhaka boats. The principal dimensions of the hull are—feet overall, 15 feet waterline, 5 feet beam. The planking is of British Columbia cedar, half-inch thick, frames of oak, 3-4 x 1 inch. There is an open cockpit 7 feet in length. Bilgeboards are used, so that the centre of the cockpit is clear, while the bilgeboard boxes help to stiffen the midships section of the hull.

The sail plan calls for a total of 224 square feet, which seems to be rather undercanvassing than overcanvassing the yachts. The mainsail is 192 square feet, the jib 32½, the rig being of the sloop type, which is so popular in the waters about Montreal.

The spars are solid no hollow masts or booms being used. The mainmast rises 17 feet above the deck, the throat of the gaff, being 12 feet from the deck. The boom is 17 feet in length, the gaff 10.6 feet. The jibboom is 6.6 feet in length.

MORE DISCLOSURES BY JOE GANS

How They Enveloped Him With Safeguards to Bind the Fake Agreement.

San Francisco, February 20.—In addition to what was published in yesterday's Star, Joe Gans says in his written statement about the 1904 fake:

"The fake fight between Jimmy Britt and myself in the city in 1904 was arranged by my manager, Al. Herford, and Willie Britt. Britt made the overtures to Herford and told him that the only way his brother would fight me was for me to agree to lay down to him. I did not learn of this until three days before the fight, when Herford told me what I had to do.

"Up to this time I had counted on whipping Britt in a fair fight. I objected for a time, but Herford told me he had already posted $5,000 as forfeit that I would live up to the agreement he made and not double cross Britt.

"If I knocked Britt out it was understood I was to receive only ten per cent., and also lose the $5,000 under these conditions. I had to agree. Britt lost the decision, but he received 67½ per cent. of the fighters' share of the receipts. I received 32 1-2 per cent., although I was declared the winner.

"Herford bets $18,000 on me at average odds of 7 to 10. Willie Britt, representing his brother, received his share of the money won by Herford betting on me. I know these figures are correct, as I was settled with on this basis.

"Even after this agreement was made I did not like the arrangement, and told Herford that I was inclined to give them a double cross after all, winning on a knock-out if possible. Herford then told me that the agreement was that in case I won on a knockout and failed to allow Britt to make a showing I was to receive but ten per cent. of the fighters' share, while Britt would receive ninety per cent. In addition to this we would lose $5,000 which Herford had posted that I would keep the agreement he had made.

"I made 133 pounds at the ring side, and was strong as ever. I said I was weak afterward, because I had to make some excuse for the showing I made.

"I know that Britt bet on the fight in the pool, and that he made some $9,000 by so doing, while his school mates and Olympic Club friends, who believed him when he told them the fight was on the square, and he would win, lost their money."

"I object to Britt making me the scapegoat in this affair. I have the proof that he bet on the fight and also that he did not bet on himself. To prove who faked it all I need is to get him in the ring. Neither Mr. Graney, the referee, nor Mr. Coffroth, the manager, was in any manner implicated in the affair."

Britt vigorously denies what Gans says.

Crescents defeated Montreal Suspender Company in a scheduled match of the Shirt and Blouse Manufacturers' League on Tuesday night, by a score of 4 to 0. Referee, Pud Glass; assistant, L. Slater.

February 12th, Monday night, Tooke's defeated Salem in a scheduled match on the Crystal rink, by a score of 3 to 1. Tooke's have not lost a match this season yet, which gives them the championship of the Shirt and Blouse League.

A WOMAN'S BACK IS THE MAINSPRING OF HER PHYSICAL SYSTEM.

The Slightest Backache, if Neglected, is Liable to Cause Years of Terrible Suffering.

No woman can be strong and healthy unless the kidneys are well, and regular in their action. When the kidneys are ill, the whole body is ill, for the poisons which the kidneys ought to have filtered out of the blood are left in the system.

The female constitution is naturally more subject to kidney disease than a man's; and what is more, a woman's work is never done—her whole life is one continuous strain.

How many women have you heard say: "My, how my back aches!" Do you know that backache is one of the first signs of kidney trouble? It is, and should be attended to immediately. Other symptoms are frequent thirst, scanty, thick, cloudy or highly colored urine, burning sensation when urinating, frequent urination, puffing under the eyes, swelling of the feet and ankles, floating specks before the eyes, etc.

These symptoms if not taken in time and cured at once, will cause years of terrible kidney suffering. All these symptoms, and in fact, those diseases may be cured by the use of

DOAN'S KIDNEY PILLS

They act directly on the kidneys, and make them strong and healthy.

Mrs. Mary Galley, Auburn, N.S., writes: "For over four months I was troubled with a lame back and was unable to turn in bed without help. I was induced by a friend to try Doan's Kidney Pills. After using two-thirds of a box my back was as well as ever."

Price 50 cents per box or three boxes for $1.25 at all dealers, or sent direct on receipt of price. The Doan Kidney Pill Co., Toronto, Ont.

Mr. Arthur Hersey, who saw a Britisher successfully run a race track in Mexico.

BATTLE ROYAL IN TURF COURT

May Cost Five Hundred Thousand Dollars to Fight Gold Cup Case.

MEN WHO WILL DECIDE IT

Senator Bailey, Former Governor Bulkley and Other Prominent Officials on Board.

New York, February 20.—Not since the National Trotting Association was organized in 1870, has any meeting of the Board of Review been awaited by horsemen with such great interest as the one to be held here in May, when the much talked of Memphis gold cup case will be heard by the turf court.

Besides determining the right of possession to the five thousand dollar trophy, which is really but a minor consideration in the battle to be fought out then, the outcome of the trial may put a lasting stain on the reputation of one or the other of the two millionaires concerned. Both parties seem to be aware of this fact, and they are preparing for a conflict such as the turf courts have never known.

Judge Alton B. Parker and former Lieutenant Governor William F. Sheehan, together with two prominent law firms in Memphis and Chicago have been retained by the Memphis Trotting Association, while E. E. Smathers has employed former Congressmen J. J. Adams and John S. Wise to look after his interests and it is said that General R. F. Tracy and a criminal lawyer of national prominence may be called into the case.

No stone will be left unturned by either side in obtaining and presenting to the Board of Review every scrap of evidence tending to support its contention or to break down the testimony of its opponents. Men familiar with the parties and the case have expressed the opinion that more than $500,000 will be expended before a final decision will be reached.

INDEPENDENT INVESTIGATION.

Owing to the extraordinary character of the case and its importance to harness racing interests, the National Trotting Association has decided to make an independent investigation of the Memphis gold cup race, and the grave charges growing out of it, and Mr. Gocher, secretary of the association, is now directing the machinery of the organization to this end.

Evidence is being sought in all parts of the country. The turf court has the power to compel witnesses to attend and give testimony under penalty of expulsion from all tracks, and inasmuch as affidavits are sometimes unsatisfactory, because affording no opportunity for cross-examination, it is expected that all important witnesses will be required to appear in person at the trial.

Not being governed by the rules of evidence which circumscribe the testimony brought out in the civil courts, the Board of Review will go into all phases of the case much more thoroughly than could be done in an action of replevin or other legal proceedings. For this reason, and because the men who will sit in judgment at the trial are familiar with the ways of the turf, horsemen feel confident that their decision will come nearer being a just one than if the case were tried before a jury of laymen.

The members of the tribunal before which the big turf scandal is to be settled will be designated by Major P. P. Johnston, president of the National Trotting Association, from among the officials elected at the biennial congress last week. In the somewhat complete organization of the National Association the board of review is composed of the five chairmen of the district boards of appeal, together with the president and the vice-president, who are members of the turf court ex-officio. After each meeting of the board of review, and before the next meeting, the president appoints a chairman of each district board, so that there may be a rotation in membership in the board of review.

PROMINENT MEN ON BOARD.

As each of the five district boards consists of three members, there are fifteen members of the full board of appeals, and among them are several men of more than local reputation.

President Johnson himself, an officer in the Confederate army, and later a prominent lawyer and judge in Kentucky, has been talked about as a candidate for Governor of that State. He was one of the early presidents of the Kentucky Trotting Horse Breeders' Association, and is one of the leading breeders of trotters and thoroughbreds in the blue grass region. He has been the president of the National Trotting Association since 1888, and has gained the reputation of being a man of rare tact and diplomacy, with a sense of justice admirably fitting him to preside over the turf court.

Morgan G. Bulkeley, vice-president, was formerly Governor of Connecticut, and is now prominent in financial and political circles in Hartford. He was the first treasurer of Charter Oak Park in 1874, and for many years has been closely identified with the National Trotting Association.

Charles Dana Palmer, of Lowell, Mass., Alexander Maclaren, of Buckingham, Que., Canada, and J. M. Johnson, of Calais, Me., are the members of the eastern district board. Mr. Palmer was formerly the mayor of Lowell and has served on the board of review for more than a decade. Mr. Maclaren is one of Canada's most prominent horse breeders and business men. He owns Larable, 2.13¼, and a stud of nearly one hundred well-bred trotters. He was elected to the board last week to succeed P. P. Perkins, of Providence. Mr. Johnson is a wealthy lumberman of Maine, and mayor of Calais. He is the president of the New England Trotting Horse Breeders' Association, and is the owner of Nancy Hanks, 2.04, and a notable collection of fast trotters.

The British Empire championship will take place at Belfast on June 30. Scottish C. U. and Irish C. A. approve of the date and place.

Jimmie Britt.

Joe Gans.

M'GILL BEAT LAVAL HOCKEYISTS

Laval's Proof That it is Fit to Enter Intercollegiate Hockey Union.

M'GILL TEAM RATHER WEAK

The Match Was Fast and Clean Throughout and Was Played on the Stadium.

McGill defeated Laval hockeyists last night in the Stadium in a fast, interesting match by the score of four goals to two.

The French university wanted to support their wish to enter a team in the Intercollegiate Union by tangible evidence that they could play hockey. Though they did not win last night, yet they showed that with more team practice, they could put up a strong game. Their team had several seniors from the city teams. Menard, of the Wanderers, was in goal, and won great applause by his splendid stops. Dostaler, of the Shamrocks, held down the right wing position, while Millaire and Prevost, of the Nationals played the centre positions. These two were the stars of the forward line.

The McGill team had been considerably weakened. Charlie Ross the cover point, and Frank Patrick, rover, were both unable to turn out. Raphael, left wing, suffered a slight injury to his foot in the first ten minutes of play, and was replaced by Rowell. Gilmour took Patrick's place as rover, and Doyle played Gilmour's wing position. Callaghan took Ross's place as cover, where he distinguished himself by his hard checking and splendid lifting.

There was a large attendance of spectators. Over eight hundred people were packed into the Montagnard rink, a number superior to any which has so far this year witnessed any of the Federal League games here.

The hockey played was of a good quality; fast and hard playing was the rule. The ice was pretty heavy, but there were few uninteresting moments. Again and again Laval would get away in a fast rush down the ice, only to lose it to the superior speed of Doyle or Gilmour, who would in turn be forced back by Menard's stopping and Breault's checking and lifting. The nature of both teams' make up made their forward work necessarily individual, and here McGill had the advantage.

Laval took the first goal after about five minutes' play, the credit going to Prevost, and the French students were wild with enthusiasm. A couple of minutes later Doyle sent in one to count from away out on the side; and this ended the scoring of the first half. Hard work was done by the forwards of both sides, but both were unsuccessful in scoring. Within about two minutes after the opening of the second half, however, Gilmour and Doyle had each managed to tally. Prevost took the next after a long interval, and Doyle did the final trick almost immediately after.

The teams and officials were:

McGill.		Laval.
Lindsay	Goal	Menard
Stephens	Point	Breault
Callaghan	Cover	Lambert
Gilmour	Rover (Captain)	Prevost
Chambers	Centre	Millaire (Captain)
Doyle	R. wing	Dostaler
Raphael	L. wing	Prud'hommie

Referee—Dalbec, Laval.
Judge of play—A. Gill, McGill.
Goal umpires—LaChapelle, Laval, and H. T. Meldrum, McGill.
Timers—St. Pere, Laval, and G. E. McCualg, McGill.
The summary of games:

1st	Laval	Prevost.
2nd	McGill	Doyle.
3rd	McGill	Gilmour.
4th	McGill	Doyle.
5th	Laval	Prevost.
6th	McGill	Doyle.

The Croup.

It's a terrible thing, isn't it? Somehow, that awful cough, that hard struggle for air, can never be forgotten. Be a little forehanded and prevent it. Keep Vapo-Cresolene in the house, and when the children take cold let them breathe in the vapor during the evening. It goes right to the throat, just where the croup lies. All irritation subsides the cough quiets down and serious trouble is prevented. It never fails to cure whooping-cough.

Vapo-Cresolene is sold by druggists, or sent express prepaid on receipt of price. A Vapo-Cresolene outfit, including a bottle of Cresolene complete, $1.25. Send for free illustrated booklet. LESLIE'S, MYLES CO., Sole Agents, 126 St. James St., Montreal.

Joe Gans.

HOW SMITH'S FALLS BEAT BROCKVILLE

Winners Have Completed Federal Series Without Single Defeat.

ICE IN POOR CONDITION.

Six Goals to Four Was the Score After a Very Strenuous Encounter.

Special to the Montreal Star.

Brockville, Ont., February 20.—The Brockville hockey team went down to defeat last night before the champion Smith's Falls to the tune of six goals to four, after an exceedingly strenuous contest marked by much rough play, particularly on the part of the home team. It was the last match of the Federal series for the winners who have completed the same without a single defeat. They brought a large and enthusiastic crowd of rooters by special train, and these, with the local populace, fairly swarmed the rink, the audience numbering over 2,000 people. The ice was in poor condition, and in various places was covered with water, making the going heavy. Despite this drawback the exponents put up a very fast game. It can hardly be said that Smith's Falls won on their merits, for at least three-quarters of the time they were on the defensive, and Brockville's poor shooting alone counted for them getting the small end of the score. The phenomenal work of Lesueur in the nets for the visitors saved the citadel when tallies appeared to be foregone conclusions. Armstrong also did yeoman service, breaking up the opposing forward rushes. Early in the struggle Brown, the dashing point of Smith's Falls, was put out of the game after taking several sensational rushes. He blocked a run of McCourt's, as the latter was in the act of shooting and followed it up with a cross check. McCourt retaliated by striking Brown over the head, inflicting a nasty cut on the forehead, which put him down and out. His right arm was also slashed and cut, and on being removed to the dressing room went into convulsions. He was too ill to be taken home last night. Marks went off to even up. Soon after Ross received a clip on the lip, and Grout kept him company. The half finished with five men. Smith's Falls led at half time by two to one. The second opened with McRobie decorating the fence on two different occasions, and with five men to six Brockville evened the score, due in a large measure to the rushes of Marks, who returned to the game, replacing Wallace. The lead was maintained for several minutes when Smith's Falls again assumed the aggressive, taking three easy ones after being played practically off their feet. Within half a minute of full time Brockville tallied their fourth and last game. May, Armstrong and Servis, of Smith's Falls, and McCourt, McRobie and Marks were the sinners on the other side. Marks was given five minutes in the last half for slashing Armstrong across the ribs when he attempted to pass him. Brockville was unfortunate in having men sent to the fence at critical times, especially so in the second half. The visitors had fewer opportunities but took advantage of them with alacrity, two of their last three tallies being the result of openings grasped quickly. The opposing defences were pretty evenly matched, Brockville having a slight advantage, apart from the goalkeeper. Both Debeau and McRobie were not only conspicuous in defensive, but also offensive work, frequently making runs the entire length of the rink. Selfishness, however, marked their performances, especially in the case of Debeau. The visitors' forward line were faster skaters, but being closely checked they were not as effective as they might otherwise have been. They excelled in shooting. Individually Marks and McCourt, the Cornwall player, who was pressed into the game at the last moment to fill a vacancy, were more than checks for Servis and Ross. The officials fell below the mark, not giving satisfaction to either team. The line-up was:—

Smith's Falls—Lesueur, goal; Brown, point; Armstrong, cover point; Ross, rover; Fraser, centre; right wing; Servis; left wing, May.

Brockville—Kerr, goal; Debeau, point; McRobie, cover point; McCourt, rover; Wallace, centre; Marks, right wing; Grout, left wing.

Referee—H. Styles, Cornwall. Judge of play—D. Bellingham, Cornwall. Timekeepers, W. J. Miller, F. B. Steacy. Umpires—J. Cuddy, Wm. Osborne.

ARTHUR HERSEY IN LAND OF INCAS

Says a Britisher Controls the Horse Racing in That Country.

IT RIVALS BULL-FIGHTING

The Races are Good and Exciting and Mexicans are Great Lovers of the Sport.

Mr. Arthur Hersey, whose presence has been missed for some time from the M. A. A. A. halls, has turned up again, looking in the best of health, and full of reminiscences about his visit to the land of the Incas, from which he has just returned.

Twice a year or so, usually while the weather is inclement in this part of the world, Mr. Hersey pays a visit to Cuba, Jamaica or some other delightful place thereabouts.

KLONDIKE KING WITH HIM.

This time he extended his trip to Mexico, and he took with him Mr. Ham Fisher, of Yukon gold mine fame.

Mr. Hersey says that English and Canadian people are making themselves felt in Mexico.

The horseracing in the City of Mexico is controlled by an Englishman, named John Kent who is running it both to his own profit and the satisfaction of the people who patronize the track in large numbers.

The horseracing has divided popular interest with bull fighting.

BULL FIGHTING IS BAD.

While Mr. Hersey was there, horseracing took place in the morning and bullfighting in the afternoon.

The bullfighting season is finished now, and the horseraces will take place in the afternoons.

Mr. Hersey does not think much of bullfighting.

One afternoon he saw five fulls and seven horses killed.

He says the better class of society is abandoning going to bullfights for the horseraces.

Autos are being extensively used in Mexico.

In the Junior League series last night Westmount defeated Athenaeum by the score of seven to nothing.

The game was one sided all through and the Athenaeum aggregation never had a look in for a minute.

Having trouble with the salt? Gets damp and hardens? Then you are not using WINDSOR TABLE SALT. It never cakes.

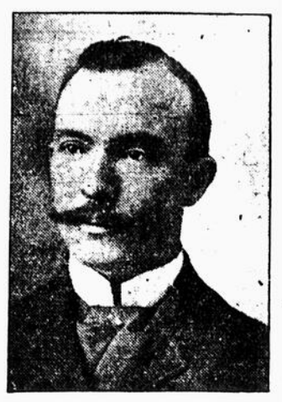

Mr. Joe Page, who is heading a new Baseball movement for minor Canadian clubs.

Good Baseball for Montreal

Montreal May Have Team in Northern New York League.

JOE PAGE IS HARD AT WORK

If Not Montreal, Quebec and Three Rivers May Form An Independent League.

Mr. Joe Page, the well-known baseball player and manager, has entered into an arrangement whereby he will have the absolute control and management of what will prove to be the fastest local professional team that has ever yet represented this city, and which will be backed, financially and otherwise, by some of our best representative citizens who follow the game very closely. These people have had teams of their own entered into the commercial league from year to year. Mr. Page will use his own judgment as to the advisability of entering into any minor league in this section of the country or playing independent ball. Of late years, especially last season, the variety of ball put up by the local leagues was not conducive to increased patronage owing to the slackness of the managers of the various local league clubs. Consequently Mr. Page before binding his team to any league contracts, will have to be assured that all teams representing the various cities will be well up to the mark from a playing standpoint. As regards the leagues in this section, Mr. Page points out that in past years the Northern New York League had such playing dates in their schedule that a team entering from Montreal could not have been a paying venture. But there seems to be a desire on the part of the Northern League magnates to come around to a position that would enable a team from Montreal to at least quit even. If such proves to be the case, those backing Mr. Page would be quite willing to enter into the league. The only other league that it would be possible to make a paying venture would be Ottawa, Quebec Three Rivers and Montreal. Negotiations are under way looking to that end also. With good teams in these towns and a good ball ground in Hull, there is no reason why it should not prove to be a financial success. Should either of the above league make-ups go through, Mr. Page will, as in the past, so arrange each and every date as not to conflict with the Eastern League games at all. In fact, the only time games would be played here would be in the absence of the Eastern League team from the city.

A meeting of the directors of the new local club will take place on February 22, when it is expected that a full line-up of players and other matters will be placed before the public.

BIG TROTTING MATCH.

One Thousand Dollars Put Up for Race at Bout de l'Ile.

A challenge has been thrown out and accepted, and Conduct and R. and R. will again try their strength against one another.

The match is due to the fact that at the Ottawa races some time ago R. and R. gave Conduct the short end in the five mile race, and backers of the latter have claimed he was doped.

The Central Canada Trotting Association then gave out a statement denying this fact but Kennedy, Conduct's driver, still maintained that there was something crooked about the race.

The horses have now been matched at $1,000 a side, and the matter will finally be settled on the 25th of February, at the Bout de l'Isle track.

DON'T DOSE THE STOMACH.

Cure Catarrh by Breathing Hyomei.

There is one treatment for nasal catarrh which is based upon common sense, and at the same time is thoroughly scientific.

Hyomei is not a cure-all; it is a specific for the cure of catarrhal troubles. Breathed through the neat pocket inhaler that comes with every outfit, the aromatic healing of Hyomei penetrates to the most remote part of the nose, throat and lungs, healing all inflammation and killing the catarrhal germs wherever present. The complete Hyomei outfit sells for $1, and consists of an inhaler that can be carried in the vest pocket, a medicine dropper and a bottle of Hyomei. The inhaler lasts a lifetime, and if more Hyomei is needed, extra bottles can be obtained for 50 cents.

It is the most economical of all remedies advertised for the cure of catarrh, and is the only one that treats this disease without stomach dosing, applying the medication and healing where the disease germs are present.

Do not dose the stomach to cure nasal catarrh; breathe Hyomei.

If you cannot obtain Hyomei of your dealer, it will be forwarded by mail, postage paid, on receipt of price. Write to-day for a free sample bottle and consultation blank that will entitle you to services of our medical department without charge. The R. T. Booth Company, Hyomei Building, Ithaca, N.Y.

Keep Your : : : : Feet Dry.

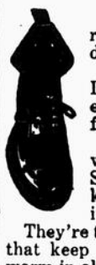

Are you wearing rubbers and having damp, cold feet? Or, do you wear DRY-SOX Shoes and experience perfect foot-comfort? If you've never worn DRY-SOX Shoes, you've never known what genuine foot-comfort is.

They're the only shoes made that keep your feet dry and warm in all weathers.

The soles are treated with the only preparation known that makes leather absolutely wet-proof.

And this preparation is put into the leather in such a way that it never comes out.

Besides making the leather perfectly wet-proof, it adds to its wearing qualities.

Made in Lace and Blucher Style, in Black and Tan Storm Calf and Enamelled Leathers, in all sizes and all the latest styles.

Prices $5., $5.50 and $6.

Come in and try a pair on and see how comfortable they are.

Invictus Shoe Store,
249 St. James Street.

This is just the weather to properly enjoy the greatest winter luxury—

The Russian Bath at the Laurentian

Besides its luxury effect on the body and mind, it fortifies the skin so as to render it almost insusceptible to the influence of cold.

Turkish Department open all day and night at the Laurentian Swimming and Turkish Baths, corner Craig and Beaudry streets.

Beaver Hall cars pass the door.

I GIVE MY ELECTRIC BELT FREE

Take my Electric Belt for what it will do for you. Wear it while you sleep at night or while you are resting after your work. You will find it a vitalizer, a tonic to your nerves, a rejuvenator of waning vitality. Use it for any ailment which drugs have failed to cure, and you will never cease praising it.

I claim that I can cure weak men; that I can pump new life into wornout bodies; that I can cure your pains and aches, limber up your joints, and make you feel as frisky and vigorous as you ever did in your life. That's claiming a good deal, but I have got a good remedy, and know it well enough to take all the risk if you will pay me when you are cured.

No man can lose on this. If the cure is worth the price, you don't have to pay for it until you get it. When you are ready to say you are a big, husky and frisky specimen of vigorous manhood; that you haven't got an ache or pain in your whole body, and that you feel better than you ever did in your life, I get paid. If you can't say it after using my belt for three months, then give me back my old belt and I won't ask a cent. All I ask is security while you use it.

A short time ago I took a case that I couldn't cure, and I didn't see why, as I had cured hundreds like it. Anyway, my patient returned the Belt and said I hadn't done him any good. He said he thought I had treated him honestly and wanted to pay me the cost of the Belt because it couldn't be used again. I refused and told him that I had made a contract to cure him or get nothing, and I wouldn't take a dollar I hadn't earned.

Dr. McLaughlin:—

Dear Sir,—I wore your Belt for a few days, and must say I could not have believed what it would do. I haven't any cold now, no backache, headache, no pain in my legs, nor tired feeling. I have not felt the same for months, and when I got up this morning I thought I was in another world. I must say that Dr. McLaughlin's Electric Belt is the best thing that I have ever known, and can't help telling my friends what it has already done for me. Yours very truly, Bissell Norton, Box 54, Aurora, Ont.

"I have used your Belt for three months. I am now free of Rheumatism. It has done its work well. I am satisfied it is the only cure for that disease."—J. H. SAGER, Okotoks, Alta.

"I have been cured of back trouble, Varicocele and Vital Weakness, thanks to your Electric Belt."—T. J. SWEENEY, care of Seamen's Institute, St. John, N.B.

"All drains have ceased, my back is improved and my nerves are stronger. Your Belt has done what you said it would."—DAVID SHIELS, Cranbrook, Ont.

MR. JEROME SCANLON, Ancaster, Ont., writes: "I have been wearing your Belt a month, and I am very much improved in health. I have gained over 7 lbs. in weight. Those pains have never returned since wearing the Belt. I have developed quite a bit in muscle and strength. I do not desire to urinate so often, and I have had only one headache since. My bowels keep regular. Wishing you every success in your grand undertaking."

I have cured thousands of men who have squandered the savings of years in useless doctoring.

My belt is easy to use; put it on when you go to bed; you feel the glowing heat from it (no sting or burn, as in old style belts), and you feel the nerves tingle with the new life flowing into them. You get up in the morning feeling like a two-year-old.

Wherever you are, I think I can give you the name of a man in your town that I have cured. Just send me your address and let me try. This is my twenty-fourth year in the business of pumping new vim into wornout humanity, and I've got cures in nearly every town on the map.

If you will come and see me I'll explain it to you. If you can't call, let me send you my book, full of the things a man finds inspiring to strength and courage. Free if you send this ad.

Office Hours—9 a.m. to 6 p.m. Wednesday and Saturday to 8 p.m. Sundays, 10 to 1. Consultation free.

Dr. M. A. McLaughlin,
214 St. James street, Montreal, Can.

2-8-6

Please send me your book, free.

Name .....

Address .....

A LOCK CANAL IS RECOMMENDED

Consulting Engineers of Panama Canal Make Report.

SENT THROUGH PRESIDENT

Many Reasons Given for the Conclusions the Engineers Have Reached.

Washington, February 20. President Roosevelt yesterday transmitted to Congress the report of the board of consulting engineers on the Panama Canal, together with the letter of Secretary of War Taft, the report of the Isthmian Canal Commission and a letter by Chief Engineer Stevens. The letter of the President is as follows:—

"To the Senate and House of Representatives:

"I submit herewith the letter of the Secretary of War, transmitting the report of the Board of Consulting Engineers on the Panama Canal, and the report of the Isthmian Canal Commission thereon, together with a letter written to the chairman of the Isthmian Canal Commission by Chief Engineer Stevens. Both the board of consulting engineers and the canal commission divide in their report. The majority of the board of consulting engineers, eight in number, including the five foreign engineers, favor a sea level canal, and one member of the canal commission, Admiral Endicott, takes the same position. Five of the American members of the board of consulting engineers and five members of the Isthmian Canal Commission favor the lock canal, and so does Chief Engineer Stevens. The Secretary of War recommends a lock canal pursuant to the recommendation of the minority of the board of consulting engineers and of the majority of the canal commission. After careful study of the papers submitted, and full and exhaustive consideration of the whole subject, I concur in the recommendation.

"It will be noticed that the American engineers on the consulting board and on the commission by a more than two to one majority favor the lock canal, whereas the foreign engineers are a unit against it. I think this is partly to be explained by the fact that the great traffic canal of the old world is the Suez Canal, a sea level canal, whereas the great traffic canal of the new world is the Sault Ste. Marie Canal, a lock canal. Although the latter, the Soo, is closed to navigation during the winter months, it carries annually three times the traffic of the Suez Canal.

THE SOO CANAL.

"In my judgment, the very acute argument of the majority of the board of consulting engineers is vitiated by their failure to pay proper heed to the lessons taught by the construction and operation of the Soo Canal. It must be borne in mind, as the commission points out, that there is no question of building, what has been picturesquely termed "the Straits of Panama" that is a waterway through which the largest vessels could go with safety at uninterrupted high speed. Both the sea level canal and the proposed lock canal would be too narrow and shallow to be called with any truthfulness a strait, or to have any of the properties of a wide, deep water strip. Both of them would be canals, pure and simple. Each type has certain disadvantages and certain advantages. But, in my judgment, the disadvantages are fewer and the advantages very much greater in the case of a lock canal substantially as proposed in these papers forwarded herewith; and I call special attention to the fact that the chief engineer who would be mainly responsible for the success of this mighty engineering feat, and who has therefore, a peculiar personal interest in judging aright, is emphatically and earnestly in favor of the lock canal project and against the sea level project.

"A careful study of the reports seems to establish a strong probability that the following are the facts: The sea level canal would be slightly less exposed to damage in the event of war; the running expenses, apart from the heavy cost of interest on the amount employed to build it, would be less; and for small ships the time of transit would probably be less. On the other hand, the lock canal, with a level of 80 feet or thereabouts, would not cost much more than half as much to build and could be built in about half the time, while there would be very much less risk connected with building it, and for large ships the transit would be quicker; while, taking into account the interest on the amount saved in building, the actual cost of maintenance would be less.

LOCK CANAL CAN BE ENLARGED.

"After being built, it would be easier to enlarge the lock canal than the sea level canal. Moreover, it has been actually demonstrated in making and operating the great lock canal, the Soo, a more important artery of traffic than the great sea level canal, the Suez that facts go to support the opinion of the minority of the consulting board of engineers and of the majority of the Isthmian Canal Commission as to the superior safety and feasibility and desirability of building a lock canal at Panama.

"The law now on our statute books seems to contemplate a lock canal. In my judgment, a lock canal, as herein recommended, is advisable. If the Congress directs that a sea level canal be constructed, its direction will, of course, be carried out. Otherwise, the canal will be built on substantially the plan for a lock canal outlined in the accompanying papers, such changes being made, of course, as may be found actually necessary, including, possibly, the change recommended by the Secretary of War, as to the site of the dam on the Pacific side.

"THEODORE ROOSEVELT.

"The White House,
February 19, 1906."

The letter of Secretary of War Taft treats at length of the recommendations of the board and the commission, and discusses the reasons why he is led to approve the construction of a lock canal instead of a sea level canal.

In the Senate the President's message and documents were referred to the Committee on Inter-Oceanic Canals.

More Morocco Troubles.

Malaga, Spain, February 20.—Despatches from Melilla, Morocco announce that the Moroccan warship Sidi El Turki bombarded the factories belonging to the French filibusters at Marchica. The Moroccan rebel forces responded to the warship's attack without result.

ANGUS & POTTER'S SALES.

Manufacturers, Cartage Companies, Ice Dealers and Real Estate Investors, Etc.

The properties 54 to 60 and 64, 66 and 66½ Young st. brick shops and dwellings, with gateways and plenty of yard room for more buildings, high stables, etc., will be sold by AUCTION POSITIVELY, on WEDNESDAY, 21st FEBRUARY, at 11 o'clock a.m., in MECHANICS' BUILDING, 204 St. James st., separately, in 3 parcels, about 22 feet 6, 24 feet 6, and 48 feet, in all about 96 feet by 96 ft deep. OR EN BLOC: total area about 5000 feet; centre of great manufacturing district; canal, railway and steamship connection, etc. Individual buyers of either of the three properties can get over 15 per cent. revenue. ANGUS & POTTER Co. auctioneers. Office 17 Bleury st. Tel. Main 2476. 38 6

INSOLVENT NOTICE

In re The National Fur Mfg. Co., 704 St. Lawrence Street, Insolvent.

Sale by public auction, at No. 69 St. James Street, on

FRIDAY, February 23rd, 1906, at 11 A.M.,

Lot 1—Stock of Furs ..... $ 880 90
Lot 2—Store Furniture and Fixtures 198 35
Lot 3—Book Debts 2,973.64
Lot 4—Rent to 1st of May, 1906 .....

The store will be open for inspection the day before the sale.

WILKS & MICHAUD,
Joint Curator.
205 St. James Street.

Messrs. Marcotte Bros., Auctioneers,
Montreal, February 17th, 1906. 41 3eod

Wood's Phosphodine,
The Great English Remedy.
A positive cure for all forms of Physical or nervous Weakness. BEFORE AND AFTER Mental and Brain Worry, Loss of Vitality and Effects of Excesses all of which lead to Consumption Infirmity, Insanity and an early grave. Price $1 per pkg., six for $5. Sold by all druggists or mailed on receipt of price. Write for free Pamphlet. The Wood Medicine Co., Windsor, Ontario. 163 156eod

WALTER M. KEARNS' SALES.

INTERESTING SALE
—OF—
A LARGE COLLECTION OF COINS, MEDALS, NUMISMATIC BOOKS

old Canadian bills, over 5000 pieces, including rare silver and bronze medals, war medals, rare Canadian coins. Bank of Montreal sale views, rare North token, 1820, etc.; over 100 large silver crowns, many rarities.

Sale by public auction at the undersigned's salesroom, 248 NOTRE DAME ST. WEST, on

Monday and Tuesday, Feb. 26 &27

Commencing at 8 o'clock each evening.

Catalogues may be had from the undersigned. The collection will be on view from 2.30 to 6 p.m. each day of sale. WALTER M. KEARNS,
41 3 Auctioneer.

Important Catalogue Sale of
BOOKS BY AUCTION

The collection is rich, viz., Canadiana, Americana, rare and standard authors, first issue of McKay's Montreal Directory, Albany Directory, Hawkins' Quebec, Bourne's pictures of Quebec, Relations des Jesuits, Christie's Canada, Withrow's Canada, Richardson's War of 1812, Dent's Upper Canada Rebellion, General Brock's Autograph, Bishop's Mountains, Red River and Hudson Bay, and Songs of the Wilderness.

Standard authors: Sets of Ruskin, Macaulay, Green, Prescott, Bryant, Gibbon, Hume, Motley, Irving, Milton, Dante, Hallam, Scott, Carlyle, Bancroft.

Art works: Beauties of England and Wales, 26 vols. Boydel, Shakespeare Gallery, Lodge's Portraits, 12 vols.; Studer's Birds of America, Morrias' British Birds, Encyclopaedia Britannica and Chambers' Knights Gallery of Architecture.

Books on view two days before sale.

Sales at the undersigned's salesroom, 248 NOTRE DAME ST. WEST.
FRIDAY EVENING, AT 7.30
Continuing Saturday afternoon, at 2.30 and evening, 7.30.
FEBRUARY 23RD AND 24TH, 1906.

All orders carefully attended to without charge. WALTER M. KEARNS,
42 4 Auctioneer.

M. HICKS & CO.'S SALES.

Auction Sales at Private Residences.

If you anticipate selling your household furniture by auction, we are in a position to realize the best possible returns for your money. Many years of experience in this important branch of our business have enabled us to establish the very best connection with city buyers. It would be advisable for intending clients to communicate with us as early as possible so as to secure choice of dates.

TERMS REASONABLE.
RETURNS RELIABLE.
PAYMENTS PROMPT.

Sales of Furniture and General Merchandise at our rooms every Friday, at 2.30 p.m.

Advances made and estimates given.

Parties consigning their goods to us can rest assured they are displayed to best advantage at our rooms, 247-249 Notre Dame Street West.

M. HICKS & CO.,
Tel. Main 1211. Auctioneers.
41 3

Unclaimed BAGGAGE

Under instructions from the Canadian Pacific Railway Co., we will sell by public auction, a large quantity of unclaimed baggage, collected all over their system. Sale will take place at

NO. 46 CRAIG STREET (WEST),
near Place d'Armes Hill,
WEDNESDAY, FEBRUARY 21st,
commencing at 10 a.m.

M. HICKS & CO.,
39 5 Auctioneers.

The Extended Popularity of
Diamond Dyes

Induces Speculators to Introduce Weak and Worthless Imitations.

DIAMOND DYES, true home helpers and money-savers for mothers and wives, are dear to every woman's heart.

Recently, speculators have gone into the package dye trade with the view of gaining a share of the immense and ever-increasing trade held by the manufacturers of the DIAMOND DYES, but all such efforts will, as in the past, result in failures.

The crude and worthless dyes brought out in opposition to the DIAMOND DYES, can never become popular, for the simple reason that they have not one good quality to boast of. The merchants of Canada who were induced to buy these adulterated package dyes now find them dead and worthless stock.

The progressive and busy druggists and dealers of Canada sell only the DIAMOND DYES, which have an established reputation of over twenty-five years. The modern merchant has not the time or inclination to encourage the sale of worthless and deceptive goods.

If our Canadian women desire full, brilliant and fast colors, they should at all times ask for the DIAMOND DYES, the only guaranteed package dyes in the world. When buying package dyes, see that the words DIAMOND PACKAGE DYES are on each packet handed out by your dealer. Wells & Richardson Co., Limited, Montreal, P.Q., will send free to any address their New Dye Book, Card of Dyed Samples, and new book in verse entitled "The Longjohns' Trip to the Klondike." This little book is interesting thousands.

31 4 law

MARCOTTE BROS.' SALES.

Second Sale

By auction of MR. SAGER'S stock, slightly damaged by smoke, in retail, to suit the wants of the public, and positively without any reserve, at our rooms, 69 ST. JAMES STREET, on

THURSDAY, 22nd February,
At Ten O'Clock.

$7,000 worth of Trunks, Valises, Travelling Bags, Satchels, Toilet Requisites, Liquor and Water Bottles, Chatelaines, Cigar and Cigarette Cases, Purses, Writing Pads, Sample Valises, Picnic Satchels, Leather Straps, Ladies' Bags, with Gilt and Silver Mountings, etc., etc.

Everything is the best in each line.

MARCOTTE FRERES,
41 4 Auctioneers.

TRADE SALE

At our rooms, St. James street, on

WEDNESDAY, FEBRUARY 21st,
at 10 o'clock,

two bankrupt stocks of dry goods removed to our stores, to be sold without any reserve and in lots to the trade: Dress goods, pantings, suitings, costume cloth, corsets, suspenders, top shirts, whitewear, underwear, hosiery, gloves, neckties, collars, embroidery, ribbons, trimmings, braids, handkerchiefs, thread, buttons, costumes, blouses, cambrics, skirts, silks, linings, canvas, 50,000 yards of fine lace, 200 dozens of umbrellas, $3000 stock of ready-made clothing, tweeds, beavers, serges, caps, tailors' trimmings, 25 cases of smallwares, etc., etc.

MARCOTTE FRERES,
41 3 Auctioneers.

INSOLVENT NOTICE

In the matter of E. K. MALOUF, merchant, 114 St. Lawrence street, Montreal.

The undersigned will sell by public auction, at No. 69 St. James st., Montreal, on

MONDAY, FEBRUARY 26, 1906,
at 11 o'clock a.m.,

the following assets in three lots:

1. Stock of fancy goods, stationery, etc. $641.02
2. Fixtures comprising showcases, counters and shelving, safe and moulds, with the Dominion Glass Co. 696.30
3. The book debts amounting as per list to 10,412.47

The store will be open on the 24th.

For further information apply to
ALEXANDRE DESMARTEAU,
Curator,
1598 Notre Dame st., Montreal.
MARCOTTE BROS.,
41 3 2aw Auctioneers.

INSOLVENT NOTICE

In re THE BRITISH AMERICAN HAT & CAP MFG. CO., Montreal.

Sale by public auction at No. 69 St. James street on WEDNESDAY, FEBRUARY 21st, 1906, at 11 o'clock forenoon.

Lot 1—Stock in trade $2,472.43
Lot 2—Machinery and fixtures 537.00
Lot 3—Balance of lease to 1st of May, 1906 ..... 166.66

The store will be open for inspection the day before the sale.

WILKS & MICHAUD,
Joint Curators.
MESSRS. MARCOTTE BROS.,
37 4 eod Auctioneers.

STORAGE

Superior accommodation
FOR
CARTAGE & STORAGE
OF
Furniture, Pianos, Baggage, Etc.
KING'S CARTAGE & STORAGE,
56 ST. HENRY STREET.
Tel Main 563.
4- 13 -aw

THE ALBERTA ELECTIONS.

Difficulties of Travel Cause Delays and Other Trouble.

Special to The Montreal Star.

Edmonton, Alberta, February 20.—Lucien Debuc, whose election in the Peace River was declared illegal on account of irregularities, has had a summons issued for Murdock McLeod, returning officer in the district, to appear before the court on Friday next, to show cause why he has not published the name of Lucien Debuc in the Alberta Gazette, as member-elect for the Peace River. It will be remembered that McLeod did not arrive in the Peace River until four days after the regularly appointed time for the election. He, however, decided to go ahead anyway, so the balloting was held and Debuc was elected. On McLeods return to Edmonton the election was thrown out, and a new one ordered.

The election in which Allan Beck and J. Cornwall are candidates was held on Saturday, but so distant are the polls and so slow is transportation that no returns are expected for three or four weeks. Although the constituency is 600 miles long, there are not more than 200 or 300 voters.

Creelman Company Owes Much.

New Orleans, La., February 20.—A receiver has been appointed here for the F. E. Creelman Lumber Manufacturing Company by the Federal Court. The failure is said to be in connection with the bankruptcy proceedings of the John L. Smith Lumber Company, of Nashville, Tenn., and the failure of the Bank of America of Chicago. In the petition it is claimed that the Creelman Company owes debts to the amount of $1,000,000. The claims of the petitioners aggregate $3,500.

Fast Mail Train Wrecked.

St. Louis, Mo., February 20. — The new fast mail train for the Southwest on the St. Louis, Iron Mountain & Southern Railway, was wrecked, presumably by a broken rail, at Caron-delet, a suburb of St. Louis, early today. Twelve men, including conductor and engineer, are reported injured, several of them seriously.

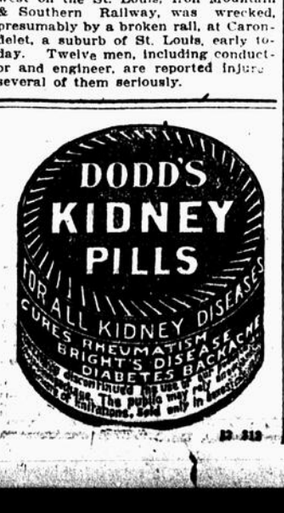

BENNING & BARSALOU'S SALES.

Without Reserve
By Auction
Wednesday 21st February
1906 at 10 a. m.

Balance of the stock
Eastern Township Clothing Co.
of Sherbrooke, in liquidation.

Also an insolvent stock. In all about $10,000 of goods. Ready-made clothing, boots and shoes, gent's furnishings, piece goods, etc., etc., at our warehouse.

BENNING, BARSALOU & CO., Ltd.,
55 St. Sulpice street,
41 3 Auctioneers.

RAILROADS.

CANADIAN PACIFIC
CHEAP RATES
FROM MONTREAL

VANCOUVER..B.C.
VICTORIA..... "
SEATTLE....WASH
TACOMA..... "
PORTLAND...ORE
NELSON.....B.C.
ROSSLAND... "
Spokane.....WASH.
$48.90

Missoula, Anaconda, Helena, Butte.....MONT. Salt Lake.....UTAH.
$46.40

San Francisco and Los Angeles, via Chicago only.....
$45.90

$49.00

2nd class. February 15th to April 7th, 1906
Proportionately low rates to many other points.

Tourist Sleeping Cars

For Chicago, the North West and Pacific Coas

City Ticket Office: 129 St. James Street, Next Post Office.

GRAND TRUNK RAILWAY SYSTEM
REDUCED FARES
Feb. 15 to April 7, Inclusive.

Second Class Colonist Fares from Montreal to

SEATTLE, VICTORIA, VANCOUVER and PORTLAND, ROSSLAND, NELSON, TRAIL, ROBSON, SPOKANE $48.90
ANACONDA, BUTTE, HELENA SALT LAKE $46.40
COLORADO SPRINGS, DENVER, PUEBLO $45.90
SAN FRANCISCO, LOS ANGELES $49.00

LOW RATES TO MANY OTHER POINTS.

TOURIST SLEEPING CARS.

Leave Montreal Mondays and Wednesdays at 10.30 p.m. for the accommodation of passengers holding first or second class tickets to CHICAGO AND WEST thereof as far as the PACIFIC COAST. — Nominal charge for berths, which may be reserved in advance.

FOR COMFORT TRAVEL by the GRAND TRUNK RAILWAY SYSTEM.

CUBA
AMERICA'S RIVIERA and IDEAL WINTER RESORT.

Picturesque—HAVANA—Romantic.

Sleeping and Observation Cars on all through Trains between Havana and Santiago.

Tickets, Time-tables, Maps, and full information at City Ticket Office,

CITY TICKET OFFICES,
137 St. James Street. Telephones Main 460 and 461, or Bonaventure Station.

MONTREAL PARK & ISLAND RAILWAY COMPANY.

LACHINE — From Post Office, 20 min. service, 5.40 a.m. to 2.00 p.m. 30 min. service, 3 p.m. to midnight. From Lachine 20 min. service 5.50 a.m. to 8.45 p.m. 30 min service 8.45 p.m. to 12.45 midnight. Sault au Recollet — From St. Denis and Henderson Station, 20 min. service 6 a.m. to 9 a.m.; 40 minute service 9 a.m. to 4 p.m.; 30 minute service 4 p.m. to 8.20 p.m., 40 min. service 8.20 p.m. to 12 midnight. Last car from Sault 12 p.m. From St. Denis 12.20 p.m. Extra car from Chenneville st. to Henderson Station at 6.10 p.m. Mountain From Mt. Royal avenue 20 min. service 5.40 a.m. to 11.40 p.m. From Victoria ave., Westmount, 20 min. service, 5.50 a.m. to 11.50 p.m. Cartierville—From Snowdon's Junction, 40 min. service 6.00 a.m. to 12.00 p.m. From Cartierville, 40 min. service, 5.40 a.m. to 11.40 p.m.

135 296

The Celebrated English Cocoa.

EPPS'S

An admirable food, with all its natural qualities intact. This excellent Cocoa maintains the system in robust health, and enables it to resist winter's extreme cold.

COCOA

The Most Nutritious and Economical.

269 78eod

SOCIETY HELPS UNEMPLOYED

Nobility are Starting Industires to Provide Work for Englishmen.

London, February 20. — Society is always getting more and more businesslike, and now it is interesting to note that several well-known people have gone in for the carpet industry. The Duchess of Sutherland has started carpet making at Helmsdale, in Sutherlandshire. And this enterprise has found work for many women whose source of income had been diminished by the failure of the fishing off the Highland coasts.

Then the Earl of Pembroke has started a carpet factory at Wilton on strictly business lines. The Earl of Radnor and Sir John Dickson Poynder have joined in the scheme, and a small private company has been formed with a capital of £20,000 ($100,000). Axminster carpets of fine quality are produced, which cost about six guineas ($31.50) to every square yard, and each of these yards contains about 186,000 knots of wool.

Viscount de Vesci, of the Irish Guard, has founded a carpet factory at Abbey Leix, his place in Queens county, Ireland.

A Remarkable Contribution.

Special to the Montreal Star.

Chicago, February 20.—Wilbur Glenn Voliva, Zion's new leader, secured a remarkable contribution to the church funds yesterday. At the conclusion of his appeal a large table in front of the altar was covered to the edges and heaped high with gold and silver coin, bank notes, jewellery, silverware, cut glass, trading coupons, stock in Zion City industries, cheques for various amounts and pledges ranging in size from 10 cents to $3,300.

FRASER BROS.' SALES.

Household Furniture, Etc.

Auction at our salesrooms, Nos. 453 and 455 ST. JAMES ST. Regular auction,

Friday Morning, 23rd February
at 10 o'clock.

A large assortment of household furniture, pianos, pictures, carpets, oilcloths, stoves etc., and a large quantity of miscellaneous goods.

Safe storage for furniture, pianos, etc. Private sales at all times. Furniture, pianos, sleighs, harness, etc. Cash advances made.

41 5 FRASER BROS., Auctioneers.

WINTER RESORTS.

HOTEL MORTON.

Virginia Avenue, near Beach, Atlantic City, N. J. Open all the year. Fine table. Suites with private bath. Handsomely refurnished. Perfect sanitary arrangements. Elevator to all floors. Special rates for winter. Capacity 250. Mrs. A. R. Haines, Owner and Prop. 11 52

OCEAN STEAMSHIPS.

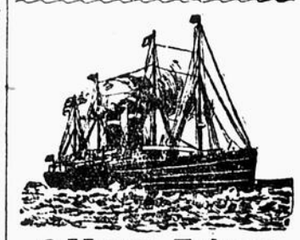

Allan Line
LIVERPOOL VIA MOVILLE
ROYAL MAIL SERVICE

	From St. John.	From Halifax.
Numidian Sat.	24th Feb.	Mon. 26th Feb.
Corinthian Sat.	3rd Mar.	Mon. 5th Mar.
Tunisian Sat.	10th Mar.	Mon. 12th Mar.
Sicilian Sat.	17th Mar.	Mon. 19th Mar.
Pretorian Sat.	24th Mar.	Mon. 26th Mar.

Tunisian's record passage Rimouski to Moville is 6 days 5 hours.

The steamers sail from St. John, N. B., after arrival of C. P. Ry. train leaving Montreal 7.25 p.m. Friday. From Halifax on Monday after arrival of Intercolonial (mail) and C. P. Ry. trains, which leave Montreal at noon and 7.23 p.m. Sunday.

FIRST CLASS, $50 upwards.
Reduction for round trip tickets.
SECOND CLASS, Liverpool or Londonderry, $40 and upwards.
THIRD CLASS, Liverpool, London, or Glasgow, $26.50 and $27.50; Paris $37.50.
HALIFAX TO HAVRE.
Pomeranian, 24th Feb. Sarmatian, 24th Mar.
Only second class passengers carried.
Rate to Havre, $40; to Paris, $43.75.
Apply to H. & A. ALLAN, Montreal.
22 308

Dominion Line Steamships
ORTLAND TO LIVERPOOL.

Welshman..... Feb. 3 | Dominion..... Feb. 17
Irishman..... Feb. 10 | Cornishman..... Feb. 24

WHITE STAR LINE.
NEW YORK TO LIVERPOOL.

Teutonic..... Feb. 7 | Majestic..... Feb. 21
Baltic..... Feb. 14 | Oceanic..... Feb. 28

MEDITERRANEAN SERVICE.

Azores, Gibraltar, Naples, Genoa, Alexandria

From New York.	From Boston.
Celtic..... Feb. 17	Romanic..... Feb. 3
Republic..... Mar. 9	Canopic..... Feb. 27

Apply to local agents or Company's office, 17 St. Sacrament st., Montreal.
241 312

Canadian Pacific Railway Co.
ATLANTIC STEAMSHIP LINES.
Building the Twin Screw Steamships
EMPRESS OF BRITAIN, 14,500 tons.
EMPRESS OF IRELAND, 14,500 tons.
21½ knots sea speed.

St. John, N. B., to Liverpool.
LAKE MANITOBA... Feb. 17th, Mar. 31st
LAKE CHAMPLAIN.... Mar. 3rd, Apr. 14th
LAKE ERIE..... March 17th, April 28th
FIRST CABIN, $47.50 and $50.00 single trip and upwards, according to steamer and accommodation. Round trip tickets at reduced rates.
SECOND CABIN, — Single trip to Liverpool, $40; to London, $42.50; round trip at reduced rates; Third class rates to Liverpool, London, Glasgow, Belfast, Londonderry and Queenstown, $26.50; from Liverpool or London, $27.50 to St. John, N. B.

St. John, N. B., to London.
tLake Michigan..... Mar. 13th
*Montrose..... Apr. 7th
tCarrying Third Class passengers only. Third Class to London, $26.50 to other points same as Liverpool service. *Second cabin only. Rate to London $40.00.

Apply to CANADIAN PACIFIC RAILWAY COMPANY, ATLANTIC STEAMSHIP LINES, Board of Trade Building, St. Sacrament st., Montreal. 39 284

California Gardens
NOW IN FULL BLOOM.
Reached via
Sunset Express
of the
Southern Pacific
DAILY FROM
NEW ORLEANS TO SAN FRANCISCO.
New Rails, New Engines, New Steel Bridges, New Equipment.
Inquire 170 Washington St., Boston, Mass.

The **Shoreham**
Washington, D. C.
American and European Plan.
ABSOLUTELY FIREPROOF
Within five minutes walk of the White House, Treasury, State, War and Navy Departments.
Absolutely modern and high class in every detail.
John T. Devine, Prop.
71 26

LAKEWOOD, N.J.
Lakewood
Among the pines of New Jersey. A fashionable and healthful Fall, Winter and Spring resort.
THE LAUREL HOUSE;
A. J. MURPHY, Manager.
THE LAUREL-IN-THE-PINE
FRANK F. SHUTE, Manager.
11 26 eod

OCEAN STEAMSHIPS

FOR THE WINTER GO TO
BERMUDA
Frost unknown, malaria impossible. FROM NEW YORK 48 hours by elegant new twin screw steamship "Bermudian," 5000 tons, sailing every ten days.
For Winter Cruises go to
WEST INDIES!
30 days' trip, about 20 days in Tropics.
SPECIAL CRUISE to Bermuda, Porto Rico, Windward Islands, Trinidad, Jamaica, Cuba and the Bahamas, 8S. Pretoria, from New York 17th February, 1906. For further particulars apply to ARTHUR AHERN, Secretary, Quebec; Quebec SS Co.'s Agents, W. H. HENRY, 185 St. James st., W. R. CLANCY, 137 St. James st.; BATTERSBY'S TOURIST AGENCY, 178 St. James st.; J. G. BROCK & CO., 211 Commissioners st., Montreal. 287 52eod

MARDI GRAS
Southern Pacific
Offers delightful sea trip on elegant passenger steamship
COMUS
From New York, Feb. 21st, arriving New Orleans February 26th. Connections made at New Orleans with steamer for Havana or with rail lines for all points in
LOUISIANA, TEXAS, NEW MEXICO, ARIZONA, CALIFORNIA
Send for full information.
Address 170 Washington st., Boston, Mass.

OCEANIC STEAMSHIP COMPANY.
(American and Australian Line.)
Sails every 10 days, San Francisco to HAWAII, every 21 days SAMOA, NEW ZEALAND and AUSTRALIA, monthly to TAHITI. For booklet and sailing list, address Wm. H. Clancy, agent, 137 St. James st., Montreal; B. K. Denbigh, G.P.A., 427 Broadway, New York. 183 312

There still survives among us a desire to emulate John Bull. Another billion will be spent in the next ten years in still larger ships such as John Bull possesses.—Neue Zeit, Stuttgart.

HOTELS.

Grand Union Hotel
Rooms From $1.00 Per Day Up
Opposite Grand Central Station New York
BAGGAGE To and From Station **FREE**
$2 249

NEW AMSTERDAM HOTEL.
European Plan
Fourth Ave. and 21st St., New York.
Finest location in city for shopping and theatres.
From Grand Central Station take Fourth Ave. Cars direct to Hotel.
Rates $1.00 per day and upward.
41 26 eod EDWARD COYNE & CO.

HADDON HALL
ATLANTIC CITY, N.J.
Always Open. On Ocean front. Courteous Attention, Homelike Surroundings, Every Comfort.
Booklet and Calendar on application.
LEEDS & LIPPINCOTT
6 48

SEASIDE HOUSE, Atlantic City, N. J.
Best location on the ocean front; every comfort, including sea water baths, elevators, golf, etc. F. P. COOK & SON.
19 26

THE WILTSHIRE, Atlantic City, N. J.
Open all the year. Write for booklet.
10 78 S. S. POEBUS.

GALEN HALL
Hotel and Sanatorium, Atlantic City, N. J.
Elegant new building, with every convenience for comfort and health. Over seventy medical and other baths given. Sea water used.
23 26eod F. L. YOUNG, Gen'l. Mer

THE ST. CHARLES
Most select location on the ocean front, ATLANTIC CITY, N. J.
Distinctive for its elegance, exclusiveness, high class patronage and liberal management; telephone in rooms, artesian water, sea water in all baths. Booklet. NEWLIN HAINES.
43 22eod

HOTEL JACKSON
Virginia ave., facing the Boardwalk and ocean. Special fall and winter rates; steam heat; rooms with bath, $12.50 per week up. American plan; fine a la carte cafe; magnificent new Sun Parlor; full orchestra. Fireproof. Atlantic City, N. J., John Cruse.
37 13eod

HOTEL IROQUOIS.
With many improvements and alterations. Best location South Carolina and the Beach. Capacity 400. Equipped with private baths, elevator to street, sun parlors, magnificent grill room, etc. Excellent in cuisine and service. Write for special Spring terms and booklet. D. P. Rahter, Mgr.; W. F. Shaw, Prop. 39 26

HOTEL ISLESWORTH,
On the beach at Virginia ave., Atlantic City, N. J. Hot and cold sea water in all baths. New Dutch cafe and grill room. Orchestra. 'Phones in rooms. American plan, $3.00 per day and up, $17.50 per week and up. European plan $1.50 per day and up. Write for booklet. Osborne & Palmer.
41 26eod

Avoid the Rigors of a Canadian Winter

by taking a delightful sea voyage to the Bahamas, Cuba and Mexico, by the Elder-Dempster line.

The SS. Dahomey and the SS. Angola, each 4,000 tons, will sail from Halifax on the 20th of February and the 20th of March respectively. These steamers are fitted specially for Saloon and Second-class passengers. Saloon and berths are all amidships, lighted by electric light. An experienced and duly qualified Surgeon carried on each vessel. A twenty-four day trip, calling at Nassau, Havana, Tampico and Vera Cruz for $60 or to the City of Mexico, $65.00.

For further particulars, apply to
ELDER-DEMPSTER & CO.,
Board of Trade Building, Montreal.
29 74eod

CUNARD LINE
Boston-Queenstown-Liverpool.
Fast Twin Screw Mail and Passenger Steamers, 14,280 tons, 600 feet long. Remarkable for steadiness. Rooms upper decks amidships, perfect ventilation.
IVERNIA—Feb. 20, Mar. 20, April 17, May 15.
SAXONIA, Mar. 6, April 3, May 1, May 29.
For rates, sailings, etc. the Cunard Co., Ltd., 126 State st., Boston, Mass. CHAS. P. SUMNER, Agent, or to local agents.
53 156eod

Hamburg American.
Plymouth-Cherbourg-Hamburg
Deutschland..... Mar. 17 | Pretoria..... Mar 17
Pennsylvania..... Mar. 24 | Amerika..... Mar. 31
Deutschland..... Mar. 31 | Amerika..... Apr. 7

S. S. Amerika, Most Luxurious and Most Modern of Leviathans.
Grill Room Gymnasium, Elevator & A LaCarte Restaurant. Musical Program on Piers & Parts
Mediterranean Service.
TO GIBRALTAR, NAPLES AND GENOA.
Prinz Oskar..... Mar. 3, 2 p.m., Apr. 19, June 2
Prinz Adalbert..March 22, 10 a.m. May 3, June 16
Moltke..... April 26, noon, June 12, July 24
Rates 1st class, $75, $85, $100 upward, according to steamer selected.

JAMAICA South and Central America.
$20 and $40 one way, round trip
All special rates
BY THE COMPANY'S ATLAS SERVICE.
From New York every week.
Hamburg-American Line, 37 Broadway, N.Y.
JAMES McCAL, General Agent, 17 St. Sacrament st.; W. H. Henry, Temple Bldg., 185 St. James st., Battersby's Tourist Agency, 178 St. James st. 41 26eod

North German Lloyd.
FAST EXPRESS SERVICE.
Fastest and Most Luxurious of Leviathans.
Kaiser..... Mar. 3, 10 a.m. | K. Wilh. II, April 24, 6 a.m.
K. Wilh. II, Mar. 27, 7 a.m. | Kronprinz, May 8, 6 a.m.
Kronprinz, April 3, 7 a.m. | Kaiser..... May 15, 10 a.m.
Kaiser..... April 17, 10 a.m. | K. Wilh. II, May 22, 6 a.m.
TWIN SCREW PASSENGER SERVICE.
GIBRALTAR—NAPLES—GENOA.
BREMEN DIRECT.
Brandenburg, Mar. 1, 10 a.m. | Brandenburg, April 12, 10 a.m.
Bremen..... Mar. 8, 10 a.m. | Bremen, April 19, 10 a.m.
Frankfurt, Mar. 22, 10 a.m. | Cassel, Apr. 26, 10 a.m.
Barbarossa, Mar. 29, 10 a.m. | Kurfurst, May 1, 10 a.m.
Calls at Plymouth and Cherbourg.
MEDITERRANEAN SERVICE.
GIBRALTAR—NAPLES—GENOA.
Barbarossa..Feb. 24, 11 a.m. | Albert Mar. 24, 11 a.m.
Irene..... Mar. 3, 11 a.m. | Barbarossa, Mar. 31, 11 a.m.
Lahn..... Mar. 10, 11 a.m. | Irene..... Apr. 7, 11 a.m.
Normannia, Mar. 17, 11 a.m. | Lahn..... Apr. 14, 11 a.m.
Gibraltar and Naples only.
GILLESPIE & CO., 6 Broadway, N. Y.
H. B. HENRY, Sole Agent for Montreal, Temple Building, 185 St. James st. 41 41

The Taking Cold Habit

The old cold goes; a new one quickly comes. It's the story of a weak throat, a tendency to consumption. Ayer's Cherry Pectoral breaks up the taking-cold habit. It strengthens, heals. Ask your doctor to tell you all about it.

We have no secrets! We publish the formulas of all our medicines. J. C. Ayer Co., Lowell, Mass.

CASTORIA
For Infants and Children.
The Kind You Have Always Bought
Bears the Signature of Chas. H. Fletcher

The Daily Star.

THE MONTREAL STAR PUB. CO., (Limited), Proprietors.

Agents in the United States: Eastern States, east of Pittsburg and Buffalo, D. A. Carroll, Tribune Building, New York. Western States, W. Y. Perry, Tribune Building, Chicago.

Agent in Toronto, M. W. McGillivray, 76 King street west, Toronto.

Agent in Manitoba, Saskatchewan, Assiniboia, Alberta and British Columbia, K. Kenneth Lindsay, 817 Union Bana Building, Winnipeg, Manitoba.

Agent in Great Britain, Percy A. Hurd, 109 Fleet st., London, England.

Agents in France, Mayence, Favre & Cie., Paris.

Circulation of the Star

WEEK ENDING FEB. 17TH, 1906.

MONDAY	59,336
TUESDAY	59,361
WEDNESDAY	59,331
THURSDAY	59,330
FRIDAY	59,328
SATURDAY	64,484
TOTAL	361,170
Daily Average	60,195
Weekly Star Last Week	127,120

CIRCULATION OF THE STAR DAILY AND WEEKLY LAST WEEK **488,290**

One Issue of the Daily and Weekly Star aggregates

186,000

From the above figures are excluded several thousand subscriptions regarded as more or less ephemeral.

TUESDAY, FEBRUARY 20th, 1906.

THE STREET RAILWAY BILL.

The decision of the City Council to make sure that no right possessed by the city shall be set aside by the Street Railway bill now before the Legislature, is thoroughly commendable. We do not want to hamper the Street Railway in its development. The better the service it can give us, the better we will be pleased. No one will be particularly frightened either by the threat that it may unite the systems serving the Island and so render them more pliant to the needs of the people. The Street Railway business is one that does not lend itself to competition, and there is fo use playing the ostrich by hiding our heads in the sand of such a fancy.

But the rights of the city must be carefully safe-guarded. We have now the right to collect a certain percentage of the earnings of the company on their lines within the city, and this right must not be put in jeopardy, either to-day or for the future. The City Attorney says that the present bill does not menace this right so far as the existing tracks are concerned; but he thinks that there may be danger in connection with the tracks of other companies, and so suggests that the Legislature be asked to enact that "the Company shall not operate within the city limits any other railway without paying the percentage provided for in the contract passed with the city of Montreal."

This reads like a reasonable contention; and there should be no doubt about its adoption. In fact, an increase of that percentage might fairly be asked before the Street Railway be granted any further privileges. If the Street Railway Company desire to enter upon a policy of Progress—which we have urged as desirable for the city as a whole—the representatives of the city, and of that policy, should certainly not stand in the way. The tendency to carp at every proposal of such a company is neither business-like nor progressive. We would surely not think the more of the Street Railway if it were contended to always do business within the limits of the bushel measure in which it of necessity began. But any company looks after its own interests first; and the city should take the greatest care that its rights are not invaded. It is in the public interest that our street railway shall be the best, the most progressive, the most up-to-date in the world; but it is quite as much in the public interest that it shall pay the full value of the public franchise it holds with the public consent.

AN IMPERIAL COURT OF APPEAL

At the Bar dinner the other evening, Mr. John Hodgins, of Toronto, who was present as the representative of the Ontario Bar, advocated the establishment of an Imperial Court of Appeal as a substitute for the present Judicial Committee of the Privy Council. He would have this Court of Appeal formed of judges from every part of the Empire so that each section might count among its members one at least who would be thoroughly conversant with its circumstances and peculiarities of law. Mr. Hodgins' objection to the Judicial Committee is that Their Lordships base their decisions on the common law of England which differs in many respects from the common law of Canada—especially of Quebec—and presumably of other parts of the Empire.

British institutions are more apt to grow than to be rooted up and replaced; and it is therefore more likely that any infusion of Colonial experience into the final Imperial Court of Appeal would come by the addition of Colonial judges to the present court rather than by the creation of a new court. This has already been tried, and there seems to be no good reason why it should not work well.

To the lay mind, however, will come the question: Have we not too many occasions now of appeal across the sea? Why should ordinary domestic cases ever be appealed to a higher court than those constituted in Canada? An appeal to London is an exceedingly expensive operation. Of course, this will not seem to be an objection in the eyes of a Bar Association in all the optimism of its annual dinner. But it is a decided objection from the view point of a poor litigant who must pay the costs.

The Imperial Court of Appeal is very useful for the frictionless settlement of certain delicate constitutional questions. Issues arise in the relations of our provinces with the central Government, and more especially with regard to matters of race and religion, which it is in the interest of internal peace that we should be able to carry to an absolutely impartial court at the foot of the throne. But why not limit the right of appeal beyond seas to such questions and to matters of Imperial interest? Why cannot the poor man who must fight a rich corporation short out with the consciousness that the lawyers of his wealthy antagonist cannot drag him further away from home than Ottawa? And in most cases he ought to be able to get final justice in his own province.

THE CAMPBELL-BANNERMAN PROGRAMME.

The sessional programme of the new British Ministry is sufficiently ambitious to satisfy the most optimistic Radical. If anything, it is "too good to be true." The numberless reforms which the Ministry outlines could not possibly be pushed through in a single session were the Opposition at all militant, and without counting upon any final refusals from the House of Lords. With so vast a programme, the "order of precedence" becomes an important question. What will the Ministry take up first? Almost any of the controversial topics may block the way to all the others; and we may even see an election fought against the interference of the House of Lords before some of the minor measures are reached.

A crowded King's speech undoubtedly has its tactical advantages. It shows the good will of the Ministry toward all sections, and puts the blame for lack of more substantial benefits upon the opposition. But it must lead to considerable jostling among the various candidates for a place. The educational question probably has a claim to the head of the procession, being the issue in which the constituencies of the "dominant partner" are most concerned. And the educational question may easily bring on a conflict with the House of Lords, which will thrust a new issue into British politics. Even the House of Commons may not offer too easy a passage to an educational bill, and the supporters of the Government are already urging it not to yield everything to the Non-Conformists.

The Irish and South African Home Rule questions will be intensely controversial, especially the former. In this case, the Government will be between two fires. Any measure it is likely to bring down immediately can hardly satisfy Mr. Redmond and his followers; and it is certain to be made the object of determined attack by the now disunited Unionist party. If anything can unite it again, this can. Social reforms within the larger Island will excite less opposition unless they are very far reaching, indeed. Mr. Chamberlain has already shown a tendency to coquet with the Labor Party; and he will not be very conspicuous in fighting the schemes nearest to its heart. The good old Tory garrison will not be so complacent, as its press already indicates; but the reins of Opposition are obviously in Chamberlainite hands. Still this social programme may lead to serious trouble in the Lords if the path to that Chamber is not already congested by other measures before the labor proposals get a chance to march.

The Speech seems to indicate that at all events the Ministry is not minded to tread gently with a view to getting as much real legislation as possible past the Peers. The inclination seems rather to push forward a formidable succession of strong measures with a view to piling up a fine bill of complaints against the Peers in case a campaign against them becomes advisable. The next British elections may easily turn upon the last issue which the late Mr. Gladstone endeavored to raise—the status of the Upper House.

THE DISSOLUTION OF THE HUNGARIAN PARLIAMENT.

The Austrian Emperor has once more appealed to force and the Hungarian Parliament is once more, technically at least, non-existent. The Coalition leaders have declared that they will disregard the edict of dissolution and will re-assemble in the Parliament House on Wednesday, unless prevented by the troops. The situation in the dual monarchy clearly does not mend. What will be the upshot few politi al prophets are just now ready to hazard, but all are watching the struggle with the consciousness that the fate of Hungary may decide the fate of Europe; that war in the dual monarchy may mean, can scarcely fail to mean, European war.

It is possible, however, that the Hungarian agitation, which has so far been carried on under the constitutional banner, may be brought to fruition without resort to force. Count Albert Apponyi and Louis Kossuth, two of the foremost leaders of the Coalition party, which is waging battle with the Crown, both declare that they are thoroughly loyal to the Emperor-King and that they do not desire the separation of Hungary from Austria. Kossuth, who is the son of the great patriot, was recently asked the aim of the Coalition. He replied:

"Most assuredly it is not separation from Austria. We desire to preserve and strengthen the Union. The Hungarian demands are in accordance with the Constitution. Grant them, and dissatisfaction in Hungary will disappear, without creating discontent in Austria."

The point at issue is the use of the Hungarian emblems and language in the Hungarian section of the army. The Coalition does not ask for the entire independence of the Hungarian forces as does the party of Independence. The King, however, has so far refused to grant their more modest demands and has offered in their place universal suffrage and some rather socialistic proposals. Universal suffrage would increase the voters by four times their present number, and might shelve the upper classes who now are the sole possessers of this power. Consequently the Coalition is not anxious to accept this radical change and claim that it is merely a trick to get the popular sympathy. They intend meanwhile to persevere in their campaign for Hungarian rights, and they are determined not "to be provoked into abandoning the field of scrupulous legality." These are the words of Count Apponyi, and so long as the Coalition party is able to live up to them and to hold the people in check, they are a guarantee that the Austro-Hungarian Union will not be dissolved in blood.

How the civic authorities are imposed on by having to care for scores of alleged destitute and parentless children makes a remarkable story. It has been brought before the attention of the new Chief Magistrate by an official whose duty it is to look after the city's charities and revenue. In order that waifs may be saved from the streets and properly educated, it has been the custom of the corporation to send them to certain industrial schools. The fact that the city was engaged in this good work seems to have incited parents, who were unworthy of the name, to connive with relations so that their children could be palmed off on the city to support. Their favorite method was to hide themselves in the city or elsewhere for a time and then have it reported to the police that either a boy or a girl, as the case might be, had been found destitute in some hovel. Naturally the corporation came to the rescue of the little ones. In other cases it is shown that reports were made to the city that children were homeless, their parents being dead; generally, however, they were alive, but had decamped. In certain instances, even parents who had considerable of this world's goods managed matters so cunningly that their offspring were sent to industrial schools, as they were considered to be paupers. Eternal vigilance is, indeed, the price of effective charity.

President Roosevelt has declared for the American policy of a lock canal at Panama. It can be built in half the time and for half the money of a sea level canal. It will be easier to widen and cheaper—counting interest—to maintain. The Suez is a sea level canal, and the Soo is operated by locks. A great element in the decision is doubtless the hurry of the American people to begin to get profits on their investment. We, on this continent, are not much given to building for the future. One disadvantage of a lock canal is that it could be more easily disabled in case of war; but President Roosevelt probably proposes to let the navy look after this side of the business.

THIS DATE THIRTY YEARS AGO.

Ferbuary 20, 1876.

A meeting of the special committee on the abolition of toll gates on the Island of Montreal, composed of Ald. Nelson (chairman) David, Stephens, and Childs was held yesterday afternoon, at the City Hall, to meet the delegates of the surrounding municipalities, and discuss the question. There was a large attendance of delegates and land-owners, and great interest was manifested in the proceedings. Mr. John Crawford, Lower Lachine Road, appeared for the Road Trustees.

The late Ald. G. W. Stephens.

WHILE every one agreed that it was most desirable to abolish the toll gates, the financial question was the great stumbling block, unless the Local Government came to the rescue. It was pointed out by the late Mr. Crawford, of Verdun, and the late Ald. Nelson that it would cost fully $30,000 a year to keep the roads in order and to pay the interest on the bonds to the Government. Mr. Crawford, who passed away in April, 1903, was for many years a member of the Toll Gate Trust, and was very particular about having the very best of metal placed on the roads.

A press despatch from Baltimore, Md., this morning states that Mr. Reverdy Johnson was found dead on Friday evening in the grounds surrounding the Executive Mansion at Annapolis. He was the guest of Governor Carroll, and dined with others during the evening. His body was found in a large courtyard by a servant.

THE deceased was a distinguished United States statesman, and a brilliant jurist. He was recognized as an orator of the highest attainments and broad-mindedness in the discussion of foreign political questions.

At the annual meeting of the Graphic Company, held at the head office of the company, yesterday afternoon, at three o'clock, the Hon. Sir Francis Hincks was re-elected president.

THE Graphic newspaper was published in New York by J. H. and C. M. Goodsell, the capital of the concern being held largely in this city by local capitalists. The venture was not a success, and much money was lost to the shareholders. The late Sir Francis Hincks, in 1844, founded the old Pilot, which he edited for many years. He wielded a vitriolic pen in his political leaders. He was a member of the Hincks-Morin Cabinet from 1851 to 1854, when he resigned to take up the duties of Governor of the Windward Islands, West Indies, for the British Government. He returned to Canada in 1869, and was sworn in as Finance Minister in the Sir John A. Macdonald Cabinet, where he remained until 1878, when he retired from public life. He died very suddenly of smallpox during the epidemic of 1885.

The opening concert of the McGill University Glee Club took place in the Molson's Hall before a large and fashionable audience. The members of the club were in good voice, and showed very careful training.

THE students were carefully practised in glee singing by Mr. Houghton, who was an excellent musician.

Messrs. Holton and Penny are the visiting governors to the Montreal General Hospital for the week.

BOTH the governors have long since joined the great silent majority. They took a deep interest in the prosperity and welfare of all local charitable institutions intended to assist the distressed.

Improvements in Red River.

Winnipeg, Man., February 20.—The Department of Dominion Public Works has notified the Board of Trade here that this year's estimates will provide for improvements to the Red River to render the river navigable.

With Mr. Fielding laid up with a sprained leg, now's the time for the manufacturers to tip-toe up and wallop the defenceless tariff with a handbag.

One critic, speaking of Charles A. E. Harriss' Pan, say "there is not a dry bar in the whole thing." This is great news for the music-lovers afflicted with a thirst.

Denmark would not lose anything in the estimation of the world if it were to omit the ceremony of shooting the former king's favorite horse.

Japan thinks it will have its entire war debt paid by 1927. That is, of course, if the requirements of progress do not force it to lick a few other first-class powers in the meantime.

Russia's war cost it $983,000,000, but it cannot complain that it did not get all the war it wanted for the money.

Men shake your hand if you win; —and shake you if you lose.

The St. Paul young man who goes insane every time he laughs should subscribe to London Punch and keep well.

It was pure thoughtlessness on the part

of somebody in not sending Mr. and Mrs. Longworth a complete jewellery store.

Rojestvensky's Heroes.

(Boston Globe.)

Admiral Rojestvensky says that the men of his ships, when he fought Togo, were no thieves. But some of them tried to steal away.

It would be safe for Sarah Bernhardt to come back to Quebec now that eggs are 40 cents a dozen.

Mr. Balfour has changed his policy. The late elections probably convinced him that something was wrong with the old one.

The last suspicion of democracy has been banished from the Liberal Government. Hon. Mr. Fielding has just imitated King Edward in getting a sprained ankle.

The Real Need.

Agent—"I'm selling a wonderful medicine. It will cure asthma, sciatica, colds; good for the hair; also cures the drink habit, smoking habit, coffee habit, and—"

Farmer—"Say, hold on! What the farmers around here need is a patent medicine that'll cure the patent medicine habit."

A dollar in the hand is worth ten you cannot borrow.

In the aromatic atmosphere of romance that hovers over Washington no one has been prosaic enough to wonder if Mr. Longworth is going to like Alice's cooking.

Mrs. Craigie told London reporters she did not see "a single drunken man during the three months she was in America." How does she know they were all married?

A woman in New York is giving a lecture on "How to Become a Charming Conversationalist." The way to be considered a charming conversationalist is to have money.

Berlin announces that the Kaiser has agreed to reduce the tariff. That loses the Kaiser any respect the Canadian

Manufacturers' Association ever had for him.

A contemporary marvels that the Japanese had enough to eat while the war lasted and only began to starve with the restoration of peace. That's easily explained. In the war they ate up the Russians.

Lots more people would be honest if there was any money to be made by it.

INTEREST AROUSED.

(Philadelphia Press.)

"I could die for you!" he cried.

"You don't say," retorted the girl, indifferently.

"And," he continued, my life is insured for $25,000."

"I am yours," she cried, "till death."

Mr. and Mrs. Longworth received 9,000 presents. Perhaps they intend to set up housekeeping in a storage warehouse.

BETTER STILL.

He had proposed, but she hesitated.

"I will work day and night to make you happy," he said.

"No," she protested, 'that would be asking too much. Suppose you work during the day and stay home at night."

When the Westmount fire brigade went to turn out the other day it was found that the horse was in St. Henri. However, it's refreshing to see that Westmount has had one tragedy that cannot be blamed on the water.

SAME OLD STORIES.

"I read an 1885 paper for two hours before I discovered that it was out of date."

"That so?"

"Yes. It was full of accounts of troubles in the Balkans, Santo Domingo and Venezuela."

Thousands are said to be starving in Japan. The Japs should imitate Col. Hanbury-Williams and get invited out.

Can't Make It Worse.

(Topeka Journal.)

From what we hear of Paris, we judge that its reputation will not suffer greatly because some of our insurance presidents are moving there.

The only true resistance you can offer to cold and pneumonia is a strong, thoroughly nourished body.

BOVRIL gives you the sinewy strength and the bodily healthfulness to ward off the disease attacks of winter.

Take a hot cup of BOVRIL at any time with the knowledge that the best body-building elements of much prime beef is contained in every cup.

101

BOVRIL

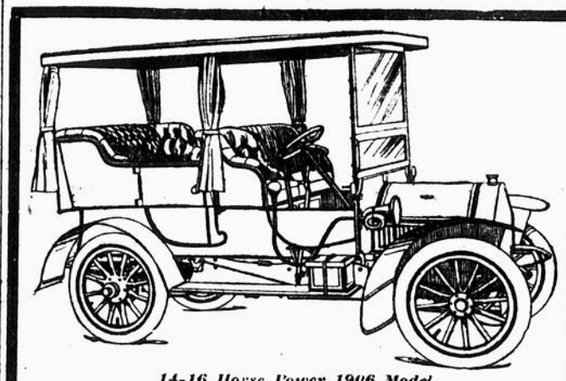

14-16 Horse Power 1906 Model.

The Celebrated Silent Running

HUMBER

Is guaranteed for 365 days from date of delivery. And equipped by us with all parts, including: Lamps, Horn, Prest O-lite Tank—if ordered before February 28th, 1906. Inspection at our new Garrage day or night, behind Windsor Hall.

The Automobile Import Co., Limited,
90-96 Stanley Street.

Tel. Up 1410. Bargains in last year's Cars.

Certainly, Sir!

I got them from Seath's; they are all-wool TROUSERS.

MADE TO MEASURE.

as perfect in style as expert cutters and tailors can make them. Take a look in at

ROBERT SEATH & SONS,
The Trouser Makers,
1817 Notre Dame street, Montreal.

$4.00 Pair.

SUICIDE IN A THEATRE.

Woman Walked from a Box to the Stage and Shot Herself.

Denver, Col., February 20.—Leaving her seat in one of the boxes in the Crystal Theatre during last evening's performance, Mrs. C. A. Weilder made her way to the stage and, after flourishing a revolver for a moment in full view of the audience, discharged the weapon at her own person, inflicting a probably fatal wound. Persons in the audience thought that the shooting was part of an act, and made no outcry. Screams of the performers in the wings showed that something unusual had occurred. When the woman was carried away unconscious by stage attendants, she still held the weapon and a photograph, said to be that of her young son. Mrs. Weilder finally was removed to a hospital, quiet was restored and the performance was resumed.

DUNLOP HORSE SHOE PADS

will keep a horse from falling on slippery streets. Prevent bailing of the hoof in loose snow. Help keep the hoof healthy.

Put on by All Blacksmiths

Wholesale from
60 Victoria Square.
43 3eod

Out Today

Everybody's Magazine

The Insurance Investigation

How much has been accomplished in safe-guarding policy holders from still more plunder and corruption.

In Everybody's for March, Lawson says:

"While McCall, McCurdy and Alexander have been deposed, the other organizations and their methods remain. These men have gone down before the storm as carcasses thrown to the wolves to distract attention from the real culprits. What is worse: all check has been removed from the giant grafters of the 'System' who have tightened their hold on policy holders' millions more surely than ever before, and are supreme in their power."

The remedy for this—see Lawson's "Black Flag on the Big Three" in Everybody's for March.

Everybody's Magazine

WHY should you join The Library?

BECAUSE in all probability you cannot afford to purchase all the new books you wish to read.

Supposing you bought one paper covered book at 65c weekly for a year, it would cost you $33.80

Whereas by joining the Library you have access to cloth bound books costing up to $8.00, and can exchange them as often as desired.

Membership $5 Per Year

THE BOOKLOVERS LIBRARY
OF CANADA
2466, St Catherine

NELSON'S MEMORANDUM.

Famous Document in the Hero's Own Handwriting Said to Have Been Found.

London February 20.—The Daily Telegraph to-day makes the interesting announcement of the discovery of the original draft in Lord Nelson's handwriting of his historic "General Megar. The document, which was supgar The document, which was supposed to have been lost, was in the possession of a private family living near Merton Abbey, the home of Lady Hamilton.

Customs Collector Was Smuggler.

War Road, Minn., February 20.—C. A. Moody, collector of Customs here, has been arrested, charged with smuggling whiskey across the Canadian border.

MEETINGS AND AMUSEMENTS.

ACADEMY ALL THIS WEEK. Mats. Wed. and Sat.
FRANK HOWE, JR., Presents
CHARLES E. GRAPEWIN
In George V. Hobart's Musical Comedy,
IT'S UP TO YOU, JOHN HENRY.
Prices—15c, 25c, 50c, 75c.
Next Week—THE SULTAN OF SULU. 42°6

FRANCAIS Every Afternoon and Evening
—THIS WEEK—
YOUNG BUFFALO
King of the Wild West
Prices: 10c, 20c, 30c, 35c and 50c
Next Week—THE HOUSE OF MYSTERY. 42°3

Royal ALL THIS WEEK Matinee Every Day.
DAINTY PAREE BURLESQUERS
Prices—10c, 20c, 30c and 50c.
Next week—FAY FOSTER COMPANY. 42°6

WINDSOR HALL
MONDAY EVG. NEXT, 26TH,
Only appearance of the greatest violinist,
KUBELIK
Ticket sale now open at SHAW'S.
Prices—Reserved, 75c to $2.50. Secure tickets early and avoid the rush. 42°2

MEETINGS AND AMUSEMENTS.

HIS MAJESTY'S
This (Monday) and Tuesday Night, At 8.15 precisely.
Gala State Concerts
By gracious permission and in the immediate presence of
HIS EXCELLENCY
THE GOVERNOR GENERAL
Artists: Corinne Rider Kelsey.
150—PHILHARMONIC CHORUS—150
70—PITTSBURG ORCHESTRA—70
Conductor—Emil Paur.
Tickets now on sale at Theatre Box Office, $2.50, $2.00, $1.50, $1.00. Gallery (unreserved), 50c. Boxes available for Tuesday night. 42°2

Theatre des Nouveautes
Comedie-francaise. Tel. Bell East 1395.
Week of February 19th—
"LES JOIES DE LA PATERNITE,"
Comedy in 3 acts by A. Bisson & Vast-Ricouards. Matinee Saturday.
Next week—"L'INSTINCT." 43 3eod

A Public Lecture on Palestine
will be given by Mr. H. Sasson, in the Sanitarium, at 1742 St. Hubert street, Thursday, the 22nd, at 7.30 p.m. All are cordially invited.

ARENA HOCKEY
Wed., Feb. 21st, at 8.30 p.m.
WANDERER vs. VICTORIA
Band will play from 8 to 8.30 and at half time.
Seats now on sale at Star Branch Office, cor. Peel and St. Catherine Streets.
PRICES—Wood Ave. entrance, 25c; Main entrance, 50c; Reserved seats, 75c; Promenade seats, $1.00; Boxes, $5.00. 42n2

Grand Annual Carnival
—AT—
THE MONTAGNARD, Cor. Duluth and St. Hubert St.
Wednesday, Thursday, & Friday, February 21, 22 and 23.
Decorations will be the finest ever seen in Montreal.
Special Musical Programme. 50 beautiful Prizes will be distributed. On 21st and 22nd, Tombola days, 15 prizes each day will be distributed among holders of 25c admission coupons.
FRIDAY, GRAND MASQUERADE—10 Prizes will be given to general 25c admission, and 10 prizes to the finest costumes.
Prizes are on exhibition at the rink. General admission, 25c. 41°3

ANNUAL SPECIAL EXCURSION TO FLORIDA
$57.50 Montreal to Jacksonville and return $57.50
Including Meals and Berths on Steamer
Sailing on new Clyde Line SS. "Arapahoe," March 9, from New York. 1st class Rail and Steamer Tickets, good to return any time within 4 months. This excursion personally conducted, and early application for berths requested, as accommodation will be limited. For further particulars and bookings, apply to
NORMAN L. LUSHER (late Battersby's Tourist Agency), 178 St. James St. M 1507
41 8eod

Missionary Meeting
WOMAN'S AUXILIARY
SYNOD HALL, 75 UNIVERSITY STREET,
WEDNESDAY, Feb. 21st, 8 P.M.
Addresses by
Mrs. Plumptre, "The Resources of the Church."
Rev. S. H. Cartwright, of Corea: "Corea—The Hermit Nation." 41 3

(Montreal's Leading Dancing School)
STANLEY HALL, 96 STANLEY ST.
Private Lessons daily at any hour.
Special advantages now given to beginners joining class are:
Private Lessons,
Complete Book on Dancing,
Practice Class,
Personal Attention,
All for the ordinary fees. Don't miss this opportunity. Assembly every Saturday until June.
PROF. FRANK H. NORMAN.
Tel. Up 3964; Up 706. 42 10

The Charity Ball
In aid of The Montreal Maternity,
WINDSOR HALL,
Thursday Evening, Feb. 22nd
Tickets—Ladies, $3.00; Gentlemen, $5.00. To be procured from R. Moat & Co., 40 Hospital St., and Mrs. H. S. Holt, 297 Stanley St.; Windsor Hotel, and Shaw's Music Store, 2274 St. Catherine St.
Reserved Gallery seats, $3.00, $2.00, $1.00. Also Special Supper Tickets, at $2.50 each, to be had at Shaw's. 41° 4 3aw

Conservatory Hall
2269 St. Catherine Street
Cor. McGill College Ave.
may be rented for Euchres, Dances, etc. Secure dates early. 'Phone up 2611.
Classes and private lessons day or evening.

Montreal Snow Shoe Club
TRAMP Wednesday Night,
Leaving Gym at 8 p.m.
THOS. R. FULTON, Hon.-Secy.

THE PRIVATE RESIDENTIAL HOTEL
OF THE HIGHEST CLASS IS AT
48 Queensborough Terrace, W.
LONDON, ENG.
Two minutes' walk from Queen's Road Tube and Kensington Gardens. Newly Decorated and Furnished throughout with every Luxury.
FINEST ENGLISH MEAT ONLY.
Separate Tables in the Dining-rooms.
FRENCH CHEFS.
ELECTRIC LIGHT.
FULL-SIZED BILLIARD TABLE.
TERMS FROM 3 gs. SINGLE; 6 gs. DOUBLE PER WEEK INCLUSIVE.
No charge for Hot or Cold Baths, either in Bedrooms or Bathrooms. Free Use of Cabinet Turkish Bath.
NO EXTRAS.
GENTLEMEN VALETED AND THEIR UNDERWEAR KEPT IN REPAIR FREE OF CHARGE.
Apply, PROPRIETOR.
Tele., 3956 Paddington.
Tariffs may be obtained at Star Office, Montreal.
43 20 2aw

Central Woman's Christian Temperance Union.
The Annual Public Meeting of this Union will be held in the LECTURE HALL of CRESCENT STREET CHURCH on WEDNESDAY, FEBRUARY 21st, at 3.30 p.m. Reports, music and an address by Rev. Mr. Mackay. A cordial invitation is extended to every one. 42 2

M.A.A.A. Rink.
SPECIAL BAND
Wednesday, Feb. 21
4 to 6.30 p.m.
(Weather permitting.)
R. CHAS. IRWIN, Hon. Sec.

LOCAL PARLIAMENTS.

Their Right to Be So Called Upheld by Col. Clarke in Toronto.

Special to the Montreal Star.

Toronto, Ont., February 20.—The right to call the Legislative body of Ontario a Parliament having been impugned by the Ottawa authorities, the matter is a subject of discussion at the buildings in Queen's Park. It is pointed out by Colonel Clarke, clerk of the House, that there are four terms in use interchangeably to describe elected bodies, namely, House of Assembly, Parliament, Legislature and House of Commons. In a letter to Lord Dufferin, in 1877, Earl Carnarvon speaks of the Legislature of Canada, while other official letters from England refer to the "Provincial Parliaments."

At the opening of the Ontario Assembly, in 1867, Hon. Mathew Crooks Cameron, then provincial secretary, stated that His Excellency the Lieut.-Governor did not explain why he saw fit to assemble "this, the first parliament of the Province of Ontario."

Election Writ Issued.

Ottawa, February 20.—The writ for a new election in North Cape Breton and Victoria to replace Mr. D. D. McKenzie, appointed to the bench, was issued yesterday. Nominations March 7th, polling March 14th.

FUNERAL EMERGENT
Mt. Moriah Lodge No. 38 A. F. & A.M.
Members of above lodge are requested to attend the funeral of our late Bro. W. M. Johnston from his late residence, 182 Lasalle st., Maisonneuve, on Wednesday, 21st inst., at 2.30 p.m.
A. M. RITCHIE, Secretary.

FUNERAL NOTICE
Beaver Lodge No. 6 I.O.O.F.
Members of above lodge are requested to attend the funeral of our late Bro W. M. Johnston, P.G., from his late residence, 182 Lasalle st., Maisonneuve, on Wednesday, 21st inst., at 2.30 p.m.
Badges.
By order of N. G.

FUNERAL NOTICE
Montreal Encampment No. 1 I.O.O.F.
Members of above Encampment are requested to attend the funeral of our late Bro. W. M. Johnston, P.G.P., from his late residence, 182 Lasalle st., Maisonneuve, on Wednesday, 21st inst., at 2.30 p.m.
By order of C. P.

Side Lights

Lighting Prairie Fires.

From the earliest settlement of the west down to perhaps 1876 or later destructive prairie fires annually visited northern Iowa, and they were especially severe during the falls of 1862 and 1867. None of the old pioneers will ever forget those terrible fires. During the earlier years the fires were, of course, fiercer and wilder, but not so destructive, for the reason that the country then was so sparsely settled. Houses, grain and hay-stacks, and sometimes stock and people, were destroyed by these wild fires. Every fall, and perhaps spring, the vast prairies would be swept by the fires, and they kept the settlers in constant fear and dread. After the first one or two hard frosts in the fall, and even up until the snow came, the settler looked for and expected these visitations. The fire always burned and advanced in a broad V-shaped form, broadening and widening as it advanced, and would sometimes jump twenty to forty rods, catch and continue. The men, women and children had to fight for dear life. The roar and crackling of the flames as they rushed through the tall grass and the heavy billows of smoke were indeed appalling, and only by those accustomed to such wild scenes of danger and destruction could they be faced. One day, about the middle of October, 1859, one of the neighbors, a Mr. Whitney, had observed a prairie fire a few miles away to the south-east and had anxiously watched it, but as the wind was in the opposite direction and it was backing against the wind, they did not apprehend much danger from it for a few hours, so the family sat down to eat. While they were at the meal smoke began to pour into the room, and on looking out they found they were surrounded by the prairie fire, and the east part of their house was all ablaze. The wind had suddenly veered to the south-east without their noticing it, and the fire had come down on them with terrible speed. They were forced to break the windows and climb out of them to save their lives. Everything was destroyed, together with a pen of hogs and hay and grain stacks standing near. Every spring and fall the evening sky would be lit up by the lurid glow of innumerable prairie fires all around, and the air would be loaded with their smoke. The fires would be started in various ways. Sometimes people out of pure cussedness and the desire to see it burn would start them, while sometimes they would be started by getting away from the settler as he was attempting to burn a fire-break around his cabin, hay and grain stacks, and again the Indians would start them. But with closer settlement this danger has become a terror of the past.

Derelicts With College Degrees.

Derelicts who possess college degrees are found in alarming numbers in New York, and the secretary of the Bowery branch of the Y.M.C.A. tells a striking story of the weakness of this type, their inability to fight the battle of life, and their affinity for low habits and associations. Such a story is, from one point of view, sensational, but from the point of view of the absence of any inherent assurance that a college degree guarantees an increasingly prosperous career, it is to be included among the sad mysteries of life, common to all phases of it. "About one-fourth of the men who are stranded and stranded and show up here," said Secretary Hoot, "are college men, and three-quarters are native Americans. When Cleveland H. Dodge, soon after his graduation from Princeton, was chairman of the committee of management here, he could be seen many evenings in the week at the service with his hand on the shoulder of some college man who was down on his luck, a man who had run riot. We get them from all over the world. Only lately one of our inmates was a graduate of the University of Copenhagen, Denmark, and at the same time we had one who held degrees from Princeton and the University of Virginia. Men with diplomas from theological seminaries, graduates of Harvard, Pennsylvania, Rochester and Syracuse Universities, all blow in here, and about a month ago a Yale man, without a shirt to his back, asked for aid. We make no distinction regarding color, creed, social condition or nationality. A pre-requisite to admission is a desire on the part of the applicant to help himself." Naturally such a statement as this provokes the keenest surprise, and more than one person is led to ask, what is the value of a college education if it fails to give young men the power to more successfully wrestle with the hard facts of life and subdue them? That is the natural question that leaps to the lips of the uninitiated, and to a certain extent it has logic on its side, but a close examination of its assumption will show that whatever are the triumphs of a college education, the change of temperament is not necessarily one of them. A man may be a brilliant scholar and still lack the will power to resist the approach of temptation in the form of liquor, the cause of the downfall of the great majority of the men to whom Mr. Hoot refers. To attempt to account for this will be found to be as futile as to attempt to account for a Lincoln in statecraft or a Keats in poetry.

How to Treat Auto-Scorchers.

Speed limitations of the auto are now being discussed everywhere. A New York authority the other day expressed his views of what is needed in these words: "In the best interest of those engaged in automobiling I think that every court having jurisdiction should keep a thorough record of all convictions under the speed limitation laws, these to be accessible in business hours to any one interested. Further, I would suggest that the convictions which have befallen a motorist should be endorsed upon the back of his certificate or license, and a copy hereof be sent to the state commission with a court recommendation as to what action, if any, the commission should take, whether of revocation or of temporary suspension. A commission of broad-minded men who understand the automobile could handle these questions with success, and bring about the desired results, since its power would be absolute. As to bail for an infraction of the law, an automobilist should not be hampered in this matter; he should be permitted to give any security which is satisfactory to the peace officer—a valuable watch or some piece of jewellery, for example."

THE GLEANER.

World Gossip

An Industrious People.

Who are the most industrious people in the world? The question came up in the course of a talk with Mr. S. G. Brixton, of Liverpool, who has during the last ten years knocked about most corners of the habitable globe.

"If you are to judge industry by results, of course the United States and Great Britain must be said to carry off the palm for industry," he remarked. "But that is scarcely a fair way to gauge a people's industry. One should also take into account the means at the disposal of the workers, for one nation possesses advantages of country and situation that are denied to another. For industry in the sense of hard work and frugal living, I am of opinion that the Belgians take first place.

"You may travel anywhere in Belgium and you will not only see the fathers and sons at work in the fields, but the wives and daughters doing their shares of this this heavy toil. Children, who in this country would be regarded as of an age only fit for play, are put to do what they can, and the result is that a Belgian gets all there is to be got out of his bit of land. Even the dogs work there, being driven in small carts—hitched underneath the carts, in fact—for there are naturally many of the peasantry unable to afford horses.

"If every country got as much out of its natural resources as do the Belgians from theirs, the wealth of the world would easily be trebled," concluded Mr. Brixton.

Settling Northern Ontario.

A visitor from Calgary remarked at the Windsor last night on the increasing number of Americans who were desirous of securing agricultural lands in northern Ontario. For the past few years there has been an inrush of Americans into the Canadian North-West, but it is only recently that they showed any disposition to settle in Ontario, and in a measure it is but getting back one's own, for Ontario sent thousands of her best across the border during many years.

"There are several attempts being made to establish colonies," said the Calgary man. "The president of a Montana bank recently made enquiries about the purchase of 20,000 acres of land in what is known as the great clay belt, with a view to establishing a colony there. Even Oklahoma, for which there was such a mad rush when it was opened up, is sending its quota into northern Ontario, and all of them are farmers of the better class, willing to carry out the conditions usual in regard to settlement."

Newfoundland Is Prosperous.

That there is little possibility of the present political conditions in Newfoundland undergoing change as long as the present era of commercial prosperity endures is the opinion expressed by Mr. Joseph Peters, of St. John's, Newfoundland, who is at present the guest of his brother, Dr. Peters, of this city. Mr. Peters will remain in Montreal for some days.

Mr. Peters visited the New England States the other day, and says that the feeling prevails there that the Newfoundland treaty may be adopted by the United States before long. The statement was made that Senator Lodge would not be able to bring enough influence to bear against the measure to secure its defeat. Speaking of the winter in Newfoundland, Mr. Peters said that there had been hardly any snow there this season. In many cases the fishermen have been unable to get their wood out.

Says Ottawans are Profane.

Special to the Montreal Star.

Ottawa, February 26. — Rev. George F. Salton, in a sermon in Dominion Church on Sunday, said that he had heard more profanity on the streets of Ottawa than in any other place he had ever been. Before coming to Ottawa he had come to the conclusion that swearing was dying out, but he thought he would have to amend that opinion. The profanity of Ottawa, however, was no criterion of the moral standing of Canada in this respect. Canada as a whole is infinitely cleaner and better. The evil was particularly noticeable in the boys of the city. Amongst men, he believed, swearing was passing away, not because of any increased reverence for God, but because society is tabooing it. What a man won't do for God he will do if society dictates.

Will Increase I. C. R. Rates.

Special to the Montreal Star.

Ottawa, February 20. — The Minister of Railways proposes to increase the Intercolonial passenger rates for distances above two hundred miles. Under that distance the passenger rates are about the same as those prevailing on other railroads in Eastern Canada. For distances above two hundred miles the rates are lower. It is intended to increase them to the standard of the C.P.R. and of the Grand Trunk. The commercial travellers' rates will also be advanced to the scale which prevails on the other eastern roads.

The McCall Funeral.

New York, February 20. — Accompanied by members of the family, the body of John A. McCall, former president of the New York Life Insurance Company, who died at Lakewood, N.J., Sunday night, was brought to this city yesterday, and taken to his home in West 72nd street.

According to present arrangements, the funeral will take place at 10.30 o'clock on Wednesday morning from the Church of the Blessed Sacrament in 71st street.

Won't Use Grand Trunk at Present.

Special to the Montreal Star.

Ottawa, February 20. — It is announced that it is not the intention of the Government to avail itself of the right secured at the last session of Parliament to run Intercolonial trains over Grand Trunk tracks to Depot Harbor, on the Georgian Bay. Not until the present conditions on the Intercolonial are improved will an effort be made to develop it and connect with the great lakes.

TUXEDO and ASCOT

Look over your old collars and see what important point the buttonhole appeared. Most collars break there first, including We put extra strength in our Reading. We get the buttonholes in exactly then strongly, double stitch them. Loco-Western, St. Louis stocks

20 cents each. and
All styles, all sizes St.
Malone, Bell

HOTELS AND RESTAURANTS.

It is 25c ....AT THE.... STRATHCONA CAFE

For a Lunch or Dinner and it is served quick, clean and hot. You can drink and enjoy our Tea and Coffee. Entrance 11½ McGill College ave. T 317

The St. Regis Cafe

Business Men's Lunch from 12 to 3. 25z 309

GARDNER'S

Business man's lunch—fish, stew, or roast, with potatoes, bread and butter, tea and coffee or milk, at the counters, 15c. Full course dinner served at tables from 12 to 8 p.m. for ladies and gentlemen, 25c. No. 240 St. Lawrence st. 291 312

CHIROPODISTS.

43 years' experience. Specialist for feet diseases. Sunday hours 9 a. m. to 4 p. m. M.E. RATELLE, 344 Lagauchetiere St. Cor. St. Lawrence. Tel. M 3791 100 312

BAR FIXTURES.

BILLIARD TABLES

Pool Tables, Bowling Alleys and accessories, Bar Fixtures and Supplies. Catalogues Free. We don't belong to the trust. Goods union made. Chas. Passow and Son, Chicago; T. Burdett, 290 St. Paul St., Montreal, Sole Agent. 23 312

EYES, EARS, NOSE, THROAT.

DR. FRS. DE SALES PREVOST, Specialist (of Paris).

Consultations 1 to 4. Free consultations for poor, Tuesday, Friday, 10 to 12 a.m. 492 Sherbrooke street. 143 312

BILLIARD TABLES.

BILLIARD TABLES

Bowling Alleys. Bar Fixtures, cheapest prices. Our resident agents work on salary. In figuring with them you are not compelled to pay commissions or middlemen's profits. The Brunswick Balke Collender Co., 146 St. Lawrence st. 26 312

PHONOGRAPHS.

EDISON PHONOGRAPHS

Cash or Weekly Payments

Most complete assortment of Edison Records and supplies in the City.

THE INTERNATIONAL MUSIC & PHONOGRAPH CO., 2144 St. Catherine st., corner Alexander. 25 26

PHOTOGRAPHERS.

ARTISTIC, NATURAL PHOTOS AT ARLESS' 261 St. James 35 212

PICTURES AND PICTURE FRAMES

I WISH TO TELL YOU 20% to 50% Discount Until 1st March On All My Framed Pictures

I must clear all out. Tel. Up 1413. Geo. R. Heasley, 2087 St. Catherine St., near Bleury st. 19 269

THE GREAT ANNUAL DISCOUNT SALE of Framed and Unframed Pictures, is now being held at the store of G. W. WILLSON & SON, 7 Phillips sq. 308 101eod

FLORISTS.

McKenna's FLOWERS St CATHERINE & GUY Tel. up 1987 26 312

PHRENOLOGY.

Professor Lowe reads the past, present and future on love, marriage and business, all readings accurate, scientific and reliable, charges 50c to $2. 2301 St. Catherine st. 29 312

Love's Fine Candies

None better in town. Tel. East 483. 181 67 2aw

A perfect type of the highest order of excellence in manufacture.

Cook's Friend Baking Powder

CANADA'S STANDARD SOLD EVERYWHERE.

In walking past open sewers there's danger of contracting typhoid—there's danger in drinking water—there's danger every where.

Good, rich blood is the best protection. Make yours rich and pure with Abbey's Salt—the wonderfully mild and thorough laxative and tonic.

At druggists, 25c, 60c

Abbey's Effervescent Salt

OPTICIAN.

H. MOTHERSOL, ENGLISH SPECIALIST, 204 St. James Street, Montreal. Phone M. 5176. 23 26

MANDOLIN LESSONS.

FREE! A mandolin with every course. Send for circular—or call. PEATE SCHOOL OF MUSIC. 26 312 2454 St. Catherine st.

PATENT SOLICITORS.

Inventions Patented

AND TRADE MARKS REGISTERED IN ALL COUNTRIES.

OWEN N. EVANS.

Merchants Bank Building, Montreal. 22 306

FETHERSTONHAUGH & BLACKMORE PATENTS TRADE MARKS

LIV. & LON. & GLOBE BLDG., Montreal. Write for our book "The Prospective Patentee," Offices, Montreal, Toronto, Ottawa, Washington. 101 312

PATENTS THAT PROTECT

FETHERSTONHAUGH & CO.

Fred. B. Fetherstonhaugh, B.L., M.E.; Charles W. Taylor, B.Sc., late Examiner Canadian Patent Office, Canada Life Building, Montreal. Also Toronto, Ottawa and Washington. 301 961

PATENTS PROMPTLY SECURED

We solicit the business of Manufacturers, Engineers and others who realize the advantage of having their Patent business transacted by Experts. Preliminary advice free. Charges moderate. Our inventor's Adviser sent upon request. Marion & Marion, New York Life Bldg., Montreal; and Washington, D.C. U.S.A. 237 312

MARRIAGE LICENSES.

MARRIAGE LICENSES

Issued by ARTHUR W. WILKS, Merchants Bank Bldg., Tel. M. 4125. Evenings—645 Sherbrooke st.; 548 Plessis st. Tel. E. 4134. 165 312

MARRIAGE LICENSES

Issued by John M. M. Duff, 107 St. James st. and 49 Crescent st. 215 312

LEGAL CARDS.

McGIBBON, CASGRAIN MITCHELL & SURVEYER

—ADVOCATES— CANADA LIFE BLDG., St. James st., Montreal.

R. D. McGibbon, K.C. Victor E. Mitchell, A. Chase Casgrain, Joseph W. Weldon. T. Chase Casgrain, K.C. E. E. Surveyer. Chas. M. Cotton, Errol M. McDougall. 9 307

SPORTING GOODS LIVERY.

25c Half Day Snowshoes, Skis, Skates, Toboggans, with complete costume. Jas. M. Smyth bicycle dealer, 2678 Dorchester st., foot University st. Open Evenings. Tel. Up. 1249 30 306

FRUITS.

SEVILLE BITTER ORANGES, 13 cts. per dozen; Florida Grape Fruit, $1.50 per dozen; Florida Tomatoes, 25 cts. per lb.; Extra Fancy Malaga Grapes. Bonner's, 814 Dorchester st. Tel. Up 3333. 26 228

Galvanic Liniment.

Costs little, but worth more. Cures Rheumatism, Lumbago, Sciatica, Sprains, etc. Prep. by John J. Wolnfeld, 121 Bleury st. Phone M. 1377. Mail orders promptly attended to. 13 104 eod

We Make BOOTS and SHOES for straight and deformed feet. Specialty of repairing Rubber Goods. 231 156eod A. HODINA, 4 Beaver Hall Hill.

ITALIANS QUIT WORK.

Their Cabin, They Say, Was Surrounded by Wolves.

Toronto, Ont., February 20.—Because their shanty was surrounded by wolves and bears at night, a gang of Italians who were hired in Toronto to work on the construction of the James Bay Railway at Sudbury have refused to work.

Michael Basso, who looks after the interests of the Italian colony in Toronto, received a letter from an Italian at Sudbury yesterday, stating that eleven of the Italians brought from Toronto to work on the railway have been put in gaol in Sudbury because they refused to work. He requested Mr. Basso to go up and investigate the case, but Mr. Basso stated that he would not look into the matter until he has received some additional information from the authorities there.

About sixty-five Italians hired here several weeks ago, and all of them signed contracts. Transportation was provided for them to North Bay, from Chandler Bros. Technical edwards had to the market look more favorable. When they holders are shaken out. Money on the easier, and unless all the bull leaders have deserted the market, there should be some lively gains before long.

J. B. Picken.—It is felt that it will be wise to await more definite developments in the winter wheat crops before embarking upon a new bull campaign, and also to go slow until it is definitely ascertained whether the hostility to corporations, as manifested in Washington and Albany, will assume any definite shape.

MANY CUTS, BRUISES, CHAFES,

Winnipeg, Feb., Etc., Use

lection train has been work in educating the nearly 800 lectures have crowds aggregating 20,000, farmers.

...TS LINIMENT

...tures and ... ...rmers' Institutes in Manitoba, Alberta and Saskatchewan.

DUPUIS FRERES

Our St... 6 p. m. M...

REMARKABLE EXHIBITION OF DRESS FABRICS

The Latest Novelties Are Assembled Here.

FANCY TWEEDS, HOMESPUNS, and GRAY SUITINGS.

Gray easily takes first place among the favorites of fashion this season. We have the largest assortment of gray suitings in the city, and our prices are always most moderate.

56 in. HOMESPUN SERGES, plain or fancy, in the prettiest shades of silver gray or pale drab.

FANCY TWEEDS, in checks and other designs, different colors, at following prices: $1.00, $1.25, $1.40 and $1.75.

BLACK DRESS GOODS SPECIALS

BLACK LUSTRE, 38 inches wide, our special line at 19c, 24c, 35c and 39 cents.
BLACK ALBATROSS, 36 in. wide. Price 25c.
BLACK CASHMERE SERGE. Price 25c.
BLACK SICILIAN, exceptionally good value, in all the following prices: 50c, 60c, 75c, 90c, $1.00 and $1.10.
BLACK DRAP DE SATIN, 40 inches wide, at 60c, 75c, 90c.
Black All-Wool Mohair, 42 inches wide. Price 50c.
BLACK SILK AND WOOL EOLIENNE, 40 inches wide. Price 44c.
BLACK FIGURED VOILES, 42 inches wide. Price, 44c.
BLACK FIGURED EOLIENNE, silk and wool, for costumes. Regular $1.25; for 90c.
BLACK WOOL GRENADINE, price 35c and 45c.
BLACK SILK GRENADINE, large assortment to select from. Prices ranging from $1.00 up to $2.50 a yard.

COLORED DRESS GOODS SPECIALS

24c—Our different lines of FANCY WOOL DRESS FABRICS at 24 cts.
COLORED PLAIN ALPACA, in the best shades of navy blue, myrtle, green, brown and drab.
NAVY BLUE LUSTRE, with fine satin stripes.
FANCY COLORED LUSTRE, small checks, in brown, drab and green.

COLORED DRESS GOODS SPECIALS

COLORED ALPACA, satin polka dots, in navy blue, ...h.
WOOLLEN VOILES, in dark or light shades.
IVORY WHITE LLAMA, in figured designs or ...fields
COLORED WOOLLEN LLAMAS at 49c, new ... inches wide, of a superior quality, in all the ...donald pale blue, reseda, pale green, pink, cream and ...
SILK EOLIENNE at 44c.—Another consignment of ... line we have already advertised. The following ... in this new lot: Navy blue, garnet, drab, silver ... pale blue, brown and champagne.
OUR SILK COUNTER. Japanese Silk, 20 in. wide, ... or white. Price 18c.

FANCY SILKS FOR SILK OF MONTREAL

LOUISINE SILKS "Chatoyante," of ... of white on reseda, myrtle, green ... drab (3 shades), Alice blue, brown ... also blue and green and brown and ... kind, now selling at 69c.
SOIE MERVEILLEUX at 49c, in pink, ... Nile green, bluet, drab, navy blue ... at its branches, on and after Thurs-
TAFFETA CHIFFON DE SOIE DE LY... good value, fine assortment to select ... net, cardinal, marine blue, myrtle, ... drab, gray, mauve, reseda, pink, etc

THE ROYAL TRUST CO'Y. MONTREAL.

CAPITAL.
Subscribed ... $1,000,000
Paid Up ... 500,000
Reserve Fund ... 500,000

PRESIDENT, Hon. Lord Strathcona and Mount Royal, G.C.M.G.
VICE-PRESIDENT, Hon. Sir H. Drummond, K.C.M.G.
DIRECTORS, Hon. R. Mackay, A. Macnider, H. V. Meredith, A. T. Peterson, R. G. Reid, James Ross, G. Shaughnessy, Van Horne, K.C.M.G.
Safety Deposit Vaults, MONTREAL BLDG., St. James Street.
E. ROBERTSON, Manager.

... THE INVESTMENT HERALD. ... Mining and financial paper. News ... mining districts. Most reliable in... ...on regarding mining, oil industries, ... companies, etc. No investor should ... out it. Will send six months free. ... on Life Building, Toronto, Ont. ... B. Yearsley, Manager for Canada. 27 12eod

...IS P. BRYANT ...CK BROKER ...Francois Xavier Street, ...OPPOSITE ...STOCK EXCHANGE

... wire connections with New York Consolidated ...icago Board of Trade ...e Exchange. ... Private Branch Ex... Departments.

DUPUIS FRERES, The Big East End Depa... 1571 to 1589 St. Cathe...

REMOVED

Dr. H. J. Brodeur, specialist of Paris, for the treatment of diseases of the skin, complexion, scalp and urinary troubles, has removed his office to 36 Park ave. 41 311

"SILVER PLATE THAT WEARS"

The Country House

In buying silver for the country home, if you select spoons, forks, knives, etc., with the trade mark

"1847 ROGERS BROS."

you have chosen wisely. In quality and attractiveness there is no silver plate its equal.

In buying tureens, baking dishes, etc., ask for the goods of MERIDEN BRITA CO.

AGONY OF SORE HANDS

Cracked and Peeled. Water and Heat Caused Intense Pain. Could Do No Housework.

VERY GRATEFUL TO CUTICURA

"My hands cracked and peeled, and were so sore it was impossible for me to do my housework. If I put them in water, I was in agony for hours; and if I tried to cook, the heat caused intense pain. I consulted two doctors, but their prescriptions were utterly useless. And now after using one cake of Cuticura Soap and one box of Cuticura Ointment my hands are entirely well, and I am very grateful. (signed) Mrs. Minnie Drew, 18 Dana St., Roxbury, Mass."

BLOOD POISON

FOR MORE THAN TWENTY YEARS

we have made the cure of blood poison a specialty. Primary, Secondary or Tertiary Blood Poison Permanently Cured. You can be treated at home under same guaranty. Capital $500,000. We solicit the most obstinate cases. If you have exhausted the old methods of treatment, and still have aches and pains, Mucus Patches in Mouth, Sore Throat, Pimples, Copper-Colored Spots, Ulcers on any part of the body, Hair or Eyebrows falling out, write for proofs of cures. 100-page Book Free.

COOK REMEDY CO, 1067 MASONIC TEMPLE, Chicago, U. S. A. 40 312

COMMON SENSE

Kills Rats, Mice, Roaches, Bed Bugs. NO OFFENSIVE ODOR.

All druggists, or 381 Queen st. west Toronto. Beware of imitations. 40 312

PEABODY SPEAKS.

President of Mutual Life Tells of Many Suits Entered.

New York, February 20.—Charles A. Peabody, president of the Mutual Life Insurance Company, yesterday stated that civil suits have been begun in the Supreme Court against Richard A. McCurdy former president of the company; Robert H. McCurdy, former general manager; and Colonel Chas. H. Raymond, and Louis A. Thebaud, constituting the firm of Chas. A. Raymond & Co., late general metropolitan agents of the Mutual.

Mr. Peabody acted upon the oral advice recently given by Joseph H. Choate, to the Board of Trustees. On communicating with Messrs. McCurdy, Mr. Thebaud and Colonel Raymond, it was learned that Mr. McCurdy and his son would raise no objection to personal service on the ground of their residence in New Jersey. All the prospective defendants authorized their counsel to accept service in their behalf, and on Thursday the last summons was served.

Announcement that evidence against the Mutual Reserve Insurance Company will be laid before the Grand Jury to-day was made by Assistant District Attorney Nott yesterday.

TO FRIGHTEN HUSBAND.

Bride Took Carbolic Acid and Was Quite Successful.

Toronto, February 20. — Mrs. Gertrude Stewart, 37 Howard avenue, had a dispute with her husband yesterday and drank a tablespoonful of a mixture of carbolic acid, rosewater and glycerine, burning her throat slightly. The husband had her removed to St. Michael's Hospital, where she soon recovered and asked her husband to have her taken home. "Are you sorry you took the medicine now?" asked one of the nurses.

"Not much. I gave him—pointing to her husband — a good scare, and that is all I did it for." The couple have been married only a few months.

His Harvest of Fur.

Edmonton, Calgary, February 20.—P. Cunningham, a fur trader, arrived from Lesser Slave Lake with 24 packs of furs valued at $25,000. He made the trip of three hundred miles in ten days. Freighters in the Far North have had a bad winter owing to lack of snow, he says.

A beautiful cake can be iced so readily with

Cowan's Cake Icings

Prepared ready for use.

Chocolate, Pink, White, Almond, Orange, Lemon and Maple.

The Cowan Co., Ltd., Toronto.

EYE TESTING!

Hours—9 to 1, 2 to 5. Appointments—Tel. Up 1332.

PROF. GRANT, B.O.A.

Prof. Physiological Optics. Optical Institute of Canada. 2172 ST CATHERINE STREET. (Opposite Bible House.)

FITS STOPPED FREE. Permanently Cured by DR. KLINE'S GREAT NERVE RESTORER. Positive Cure for all Nervous Diseases, Fits, Epilepsy, Spasms and St. Vitus Dance. No Fits or Nervousness after first day's use. Treatise and $2 trial bottle sent through Canadian Agencies FREE to Fit patients, they paying express charges only when received. Send to Dr. Kline, Ltd., 931 Arch st., Philadelphia, Pa. 137 156 eod

GERMAN COLONY IN DANGER.

Inpi of Wangoni Tribe on the War-path.

Cape Town, February 20.—The Cape Times' correspondent in German East Africa, under date of January 29, reports that a powerful impi of the Wangoni tribe has invaded the eastern confines of Langenburg province, at the north-east end of Lake Nyassa. There has been severe fighting with the German troops. Capt. Wiess was killed and a detachment of native troops massacred. The rebels are capturing much ammunition. Major Johannes, with 400 men, is making a sweeping movement from the east.

In a despatch, dated February 12, the correspondent emphasizes the gravity of the situation. He declares that unless Germany immediately sends out a strong force the whole of Northern Nyassa land will be ablaze.

Clergyman Assassinated.

Mexico City, February 20. Rev. ... much respected pastor of the Methodist ... 4½ to 5c, steady; no bucks, ... steady; grain fed lambs, 6... to 7.15; calves, 3½ to 7c per lb.; hogs, selects, $6.75; fats and underweights, $6.50.

PROVINCE OF QUEBEC, District of Montreal

SUPERIOR COURT

EX-PARTE.

Dame Ada Maud Austin, widow of the late Charles D. Hanson, in his lifetime of the City and District of Montreal, insurances adjuster, requiring the appointment of a curator to the vacant estate of the said late Charles D. Hanson,

Petitioner.

Having seen the petition of the said Petitioner, it is hereby ordered that the relatives and creditors of the said late Charles D. Hanson shall appear before the Prothonotary of the Superior Court for the Province of Quebec, in the District of Montreal, at the Tutelle Office, at the Court House, in the City of Montreal, on Monday, the twenty-sixth day of February instant (1906), at ten of the clock in the forenoon, to give their advice upon the contents of the said petition.

Montreal, February 14th, 1906.

(Sgd.), J. E. CHAMPOUX, Deputy P. S. C.

FOSTER, MARTIN, MANN & MACKINNON, Attorneys for Petitioner. 43 2

THE CANADIAN BANK OF COMMERCE

Paid-up Capital, $10,000,000. Reserve Fund ...

HEAD OFFICE, TORONTO

B. E. WALKER, General Manager ALEX. LAIRD, ... Manager

BRANCHES THROUGHOUT CANADA AND IN THE UNITED STATES AND ENG...

A general Banking business transacted. Accounts may be opened by mail with all branches of this Bank.

SAVINGS BANK DEPARTM...

Deposits of $1 and upwards received, and interest at current rates. The depositor is subject to no delay whatever in the withdrawal of the whole or any portion of the deposit

Montreal (Que) Branch F. H. MATHEWSON, Manager

UNION PACIFIC OVERLAND LIMITED

SHORT LINE TO PORTLAND OR

FROM Chicago $33.00 St. Louis $30.00 EVERY DAY

From February 15th to April 7, 1906 via Union Pacific AND CONNECTIONS

THROUGH TOURIST SLEEPERS EVERY DAY

SHORT LINE FAST TRAINS NO DELAYS

Inquire of WILLARD MASSEY, N. E. F. & P. A., 176 Washington St., Boston, Mass.

PLAIN AND FANCY BRE...

Cheapness is not based on what you pay but you get for what you pay. Try the longest ... and best.

WINDSOR BAKERY - George ... 452 GUY STREET. PHONE MAIN 14...

AT THE HOTELS.

LAST NIGHT'S ARRIVALS.

At the Queen's—S. E. Baker, J. H. Moore, Toronto; H. A. Morin, Sudbury; James Morris, Hamilton; W. Canning, Guelph; T. W. Tisdale, Toronto; E. J. Duggan, W. B. Babcock, Ottawa.

At the Corona—E. F. Cardell, Boston; W. M. Edson, St. Albans; A. Wood, Ottawa; W. M. Jones, New York; W. E. Philipot, Ottawa; W. Cose, J. Johnson, Boston; W. Campbell, New York.

At the St. Lawrence Hall—F. M. Jordon, Montfort; S. D. Stevens, Hawkesbury; E. J. Higgins, Toledo; T. Singer, Granby; A. W. Abbott, Toronto; F. Totrean, Drummondville; J. K. Osborne, Toronto; J. H. Davidson, Neepawa.

At the Carslake—F. C. Reynolds, New York; Wm. Algie, Alton; J. B. Saunders, Brockville; H. K. Wicksuad, Cobourg; A. G. Blomquist, Truro; C. E. Goodwin, Boston; B. W. Berry, Malone; C. A. Hastings, Constable; W. P. Archibald, ... tawa, (... Beaudett... Schn...

At the Albion—Mrs. W... ganau; W. L. Wellar, Bri... page Quebec; W. J. Bo... Kinsella, W. H. Dart, P... don Ont.; W. Harrington, ... L. Fletcher, Christu; A. ... land; A. E. Wright, Ottawa.

At the Place Viger—Wm. Beland, Quebec; E. B. Ke... E. Cote, Quebec; S. C. T... Duffy, Chicago; J. S. Th... ton; Jas. H. Worman, T... Biermoins, Shawinigan ... tier, St. Scholastique; ... ronto; J. H. David...

At the Windsor—J. A. ... nipeg; Hon. Clifford S... B. Bethune Ottawa; ... Winnipeg; Sir Frederick ... and Miss Borden, Lord ... Col. J. ... Blaiss... ...

Labranche, Portneuf; A... Geneviève; Capt. J. Met... A. Fauteux, Victoriaville; ... ton, St. Chrysostome; J. ... Rivers; J. R. Demers, L...

At the Albion—Mrs. W... ganau; W. L. Wellar, Bri... page Quebec; W. J. Bo... Kinsella, W. H. Dart, P... don Ont.; W. Harrington, ... L. Fletcher, Christu; A. ... land; A. E. Wright, Ottawa.

At the Place Viger—Wm. Beland, Quebec; E. B. Ke... E. Cote, Quebec; S. C. T... Duffy, Chicago; J. S. Th... ton; Jas. H. Worman, T... Biermoins, Shawinigan ... tier, St. Scholastique; ... ronto; J. H. David...

At the Windsor—J. A. ... nipeg; Hon. Clifford S... B. Bethune Ottawa; ... Winnipeg; Sir Frederick ... and Miss Borden, Lord ... Col. J. ... Blaiss... ...

...INCE OF QUE... No. 2564. ... Labrecque, ... defendant. On ... ten of the ... domicile of ... ert st., in ... old by auc... and chat... ed in this ... etc. Terms ... Montreal, ... INCE OF ... real. No. ... Amand et ... loix, De... rch, 1906, ... on, at the ... No. 31 ... Montreal, ... ustice, all ... e said De... consisting ... rms—Cash. ... Montreal, ... INCE OF ... real. No. ... vir., Plain... Defendant, ... at eleven ... the domi... 33 Panet ... will be ... the goods ... rt, seized ... hold fur... L. J. S. ... ruary 20, ... INCE OF ... real. No. ... Plain... Defendant. ... at eleven ... the domicile of ... Lawrence ... will be ... e goods ... seized ... hold fur... S. RA... ebruary 20, ... Windsor; W. D. Gerald. ... At the Windsor—J. A. ... nipeg; Hon. Clifford SIFTON, ... B. Bethune Ottawa; ... Winnipeg; Sir Frederick ... and Miss Borden, Lord ... Col. J. ... Blaiss... ...

...ORPORATION ... Halifax. ...ALE ... and Coal ... Bonds. ...ielding 6 per cent. ... Building. ...St., MONTREAL, ...NESBITT, Mgr. ... 35 12 ...OR SALE ...tric Railway 5 per ...old Fields Syndi... ...BUY ...Mining Co. ...g Co. ...& CO., ...st.

LOCAL

Illinois
Latt
and

NCOUVER
ion Would
Further

ce-president
the Grand
denied this
nating from
n extension
the Pa-
uha spe
believed
the block
a most f
question,
recently
ning into
Some b
no doubt
for Jant-
shows a
in the su
The a
was evi
be picke
advance
of
Illinoi
Dominion
of life, st.
Illino
cessful
on the
the
A p
with
looke
barge
pie t
thous
way The
the wind

Ytatively
ive con-
t of the
as their
ed. It has
lined from
as to the
it that no
ie company
Pacific for
information
Federal Gov-
has now been
his astounding
nveys the intel-
nment of Kaien
terminus and of
railway or term-
in British Col-

t has been ascer-
Canadian Northern
construction from
Simpson with all
that they are be-
s important exten-
terests of the first
of this has pervad-
buildings for sev-
facts are now defin-
irst feeling will be
gnation, in view of
ises made by the
e G. T. P. and oth-
that work would be
ish Columbia. It is
er, that the diffi-
the western end was
the company was
he heavy financing
out other sections

Canadian Northern,
ture of the news is
it may have upon
general control of
hern system by Am-
capitalists. Of late
n several indica-
rstanding existed
Northern and a
dicate, although
ied, but this re-
ment can hard-
conviction held
on of the two
confined to the

declaration of
G. T. P., it is
be important
he next few

hen shown the
ight, said the
deral Govern-
ed that the G.
west of Edmon-
o come, had not
rnment either by
statement was al-
idation. No such ca-
been received.

WESTMOUNT.

to the fire in West-
day afternoon, Chief
the following state-

-five in the afternoon
Box 38, on Dorchester
lowell, rang an alarm
ately the sergeant with
their fire clothing and
point of alarm, finding
C. C. Jenking, 4289 Dor-
n fire in a front up-
the corner next the

dropped, and the fire
cupola, a heavy wooden
ver a large quantity of
he roof of the dwelling;
the fire did not spread
of its origin. From this
was given off, causing
n damage. The adjoin-
both sides of 4289 had
ter water damage; pro-
fire walls, they were
ar danger.
nt men ver handicap-
the want of their lad-
delayed owing to ab-
the ladder horses at
. The department has
without a spare horse,
ich Chairman Rogers
ttee, acting on Chief
mmendation, at their
nanimously determined
to rectify by voting
at its next meeting to
ditional horses.
ency of Saturday's fire,
Montreal, was request-
adders of No. 10 station,
y did, but on their ar-
was under control and
hose and hosemen were
or required. The dam-
d by policies of insur-
the two thousand dol-
long way short of that
mployes of the West-
tion Works were sought
e fire. Some Roads De-
employed in the immed-
illingly rendered what
or a few minutes."

Credit for Speech.

the recent dinner of
Association, an error
name of the repre-
Toronto Bar, whose
Frank E. Hodg-
32 at
Mr. John Hod-

Fine Swiss Watch
cialty. R. Hemsley, 266 St. James St.

Lambert
from
him his
Speci-

MONTREAL CHINESE BECOME MILITANT

Are Sending Recruits to Join Armed Forces in the Celestial Empire.

GOING FROM ALL QUARTERS

Big Political Movement Expected to Materialize in Which Many Will Take Part.

Montreal's Chinamen are patriotic sons of the Oriental Empire.

It was stated to a representative of the Star to-day by one of the well known members of the local Chinatown, that a large number of the younger men of the Chinese colony will shortly leave Canada to return to their native land in view of some political movements that are expected to materialize there. It was stated that fully two hundred men will join in this exodus. The Chinese colony in Montreal numbers in all about two thousand.

For the last few weeks a strange unrest has taken hold of the Chinese in the United States and Canada. Preparations have been going on on a large scale for returning thousands of the young men to China, every indication pointing to the fact that the yellow men have wind of some feature of Chinese policy that is not yet known to the outside world. The movement is being conducted by the Chinese Empire Reform Association, which gives some clue at least to the nature of the expected move.

Montreal's contingent will represent only a drop in the bucket. Thousands of Chinamen are leaving from the western coast of Canada and the United States, where their numbers are larger. It is estimated that over ten thousand will sail from San Francisco before the 8th of March. It is evident a war, whether foreign or domestic, is being prepared for, and that the Reform Association is going to have a big interest at stake.

Representatives of the Chinese Empire Reform Association are touring the country their object being probably to enlist the sympathies of the Chinese people in the cause. At present such delegations are visiting the local Chinatown from Toronto and Ottawa.

REFORMERS HOLD A DINNER.

The annual banquet of the Chinese Imperial Reform Association was held last evening, at the rooms of the organization, 627 Lagauchetiere street. The association, founded here by Lee Chu, the official Chinese interpreter for the province, numbers about 800 members, and its object is to introduce a spirit of progress and reform among the members of the race at large. Among those present at the dinner were Hong Pong Kee, president; Hum Shu Quang and Fong Yen Kim, vice-presidents; Lou Seek, secretary; Hum Nung, treasurer; Hum Quong Wah, director; Lee Chu and Tom King, interpreter.

LAWYER VERSUS CLIENT.

Continuation of Case of Wright Against Holt in Superior Court.

The hearing of the case of Wright against Holt for alleged exorbitant charges in a bill for professional services, was continued before Mr. Justice Robidoux. The morning session was taken up with the examination of Mr. Holt on the different items of his account, which were considered one after another.

Considerable interest is being taken in the case and quite a number were present to-day at the hearing of the suit. Several passages at arms between counsel occurred which seemed to afford considerable amusement to the whole court.

At one point Mr. Holt, who was being cross-examined by Mr. Greenshields, said that his questioner was taking the right method if it were his object to cause him to lose his temper, but that if he were trying to get the facts of the matter he should use different tactics.

Mr. Greenshields—"I have never before heard that kind of talk from a witness."

Mr. Holt — "Witnesses are usually lambs in the box, I suppose."

Mr. Greenshields—"Are you going to force me to characterize you as a wolf?"

The afternoon session of the case was also devoted to the examination of Mr. Holt.

ACCUSED OF BEING "FENCE."

Joseph Luper Suspected of Receiving Stolen Goods From Gleeson.

Joseph Luper, shoemaker, 141 St. Urbain street, appeared before Judge Lafontaine to-day on a charge of receiving stolen goods. He pleaded not guilty and was remanded.

Detectives Trudel and Viens went to his house yesterday afternoon with a search warrant and found four large trunks filled with clothing, jewellery, silverware, boots and shoes. A few days ago Chief Detective Carpenter received information that Luper had been acting as a "fence" for Mortimer Gleeson who was shot down in St. Lawrence street a week ago, and the gang of burglars, of which Gleeson is said to have been the leader. Among the goods discovered at Luper's place, was a quantity of clothing stolen from the establishment of the Union Clothing Manufacturing Company, St. Lawrence street, on the night that Gleeson and two other young fellows were found coming out of the place by Special Constable Cells. Many owners of goods called at Chief Carpenter's office to-day and identified their missing goods.

PRINCE ARTHUR'S VISIT.

His Royal Highness Will Have Special Train Over C. P. R.

Prince Arthur, of Connaught, is expected to arrive in Canada from Japan about the 1st of April, and the Canadian Pacific Railway have made elaborate arrangements for the transportation of His Royal Highness and his suite. A special train will convey them on their trip through Canada, a vestibuled train which will include the private car Cornwall and York, used by the Prince of Wales on his trip in 1901. The train will be lighted with electricity and will be beautifully furnished throughout.

SENTENCED TO TEN YEARS.

Joseph Lambert was this afternoon, in the Court of Special Sessions, sentenced to ten years in the penitentiary.

The crime of which Lambert was found guilty was assaulting Mr. G. L. Bergen on St. Hubert street, on January 32 at

After knocking Mr. Bergen
Lambert took from him his
St. James St. Albany,

THE CHINESE PUZZLE.

MR. ROBINETTE'S CHANGE OF HEART

Toronto Lawyer Will Lead a Better Life During His Remaining Years.

Special to the Montreal Star.

Toronto, February 20.—T. C. Robinette's announcement of his decision to lead a different life was made after this fashion in the pulpit of Crawford Street Methodist Church Sunday:

"Some two weeks ago I was asked by the Rev. Mr. Wilson, of Trinity Church, if I would address the young people of the congregation. I thought it over, and realized that before I could effectively benefit them I needed a change myself. I kept on thinking about it, and call it what you will, a decision, change about, or conversion, I made up my mind that for the few remaining years of my existence I would try to lead a better life."

This was nearly all of Mr. Robinette's personal references except those he made to the sanctity of the surroundings of his early life at home. He spoke from the text "The fear of the Lord is the beginning of wisdom," and drew strong pictures of the appalling effects of neglect of the fear of God, from the inferences of men with whom he had come in contact professionally, notably Frank Lee Rice, sentenced to be hanged at Toronto gaol for the murder of a constable.

Mr. Robinette is not desirous of speaking on the subject of the change. Asked if his conversion was one to the "Torrey-Alexander" revival meetings, he said it might have been connected with that wave of religious sentiment, but he had not attended the meetings. He had thought over the step he had taken for a long time. Through the country the story has been going the rounds that Mr. Robinette was one of the converts who came forward at the Torrey-Alexander revival, but his statement does not bear this out.

VERY BIG BASEBALL DEAL.

An Independent Canadian National League to Be Formed at Once.

Buffalo, N. Y., February 20.—A special to the Express from Cleveland, Ohio says:

One of the biggest baseball deals since the formation of the American League is being worked out, with Cleveland and Toronto, as the storm centres, according to Charlie Carr, now a member of the Cincinnati Reds, and head of the Carr-Bradley company. It is no less a plan than the formation of a new league, National in its scope—A Canadian National League. Its success means a new era in the sport and the nationalizing of America's national game in the Dominion. In, only two cities are there clubs which play every day in the week at present, and are paid regular salaries namely, Toronto and Montreal. In Toronto the Eastern League team has been a paying investment; in Montreal, despite the fact that Sunday ball is permitted, it is a colossal failure.

Associated with Carr in the enterprise is Ed. C. Mack, former president of the Toronto club of the Eastern League, and prominent citizens in each of the six Canadian cities in which it is proposed to play teams.

The cities which will have teams in the new league are Montreal, Ottawa, and Kingston, in the east and Hamilton, Guelph and London in the west.

EXPLOSION IN BRITISH BARRACKS IN KHARTOUM

London, February 20. — The Evening News this evening published a despatch from Cairo, Egypt, announcing that a great explosion has occurred at the British barracks in Khartoum. Considerable loss of life and much damage are reported.

ATTEMPTED SUICIDE.

Joseph Smith, 30 years of age, swallowed the contents of a bottle of poison in a back room in the Albion Hotel, McGill stret, this afternoon and was taken to the General Hospital in the ambulance suffering from the effects of the drug.

When Smith entered the hotel shortly after the noon hour, he had a determined look on his face. He spoke to one of the men in the office, and his language would indicate that he was recently from England. He then passed through the door into the toilet room where he

Personals.

Lady Hingston is giving a small dance this evening.

Mr. Packham, of Calgary, and Mr. Stockand are visiting the city.

Miss Edith English has left on a visit to Senator and Mrs. J. D. McGregor, New Glasgow, N.S.

Miss Pattullo, of Woodstock Ont., is the guest of Miss Maud MacFarlane, Churchill avenue, Westmount.

Mr. and Mrs. William Yulle and Master Watson Yulle leave on Thursday for Boston, sailing on Saturday for the Mediterranean.

Miss Cluny Ramsay will be the guest of honor on Thursday at a luncheon given by some of her friends at the Forest and Stream, Dorval.

The engagement is announced of Miss Iza G. Watson, daughter of Mr. Hugh Watson, Mount Pleasant avenue, to Mr. R. Hampson Gillean, of Bayonne, N.J., formerly of Montreal. The marriage will take place early in June.

Mr. and Mrs. F. Fowler, of Arlington avenue, Westmount, accompanied by their son, Mr. W. A. Fowler, leave on Thursday, February 22nd, for Boston, enroute for the Mediterranean, to visit Italy and France. They will return to Montreal early in May.

Mr. F. Faithful Begg, who was Conservative member of the English House of Commons for the St. Pollox division of Glasgow, Scotland, during the Parliament, elected in 1895, is at the Windsor Hotel. Mr. Begg, who came here from Toronto, has been making a tour of Canada.

The marriage took place in St. James Cathedral, Toronto, at half past two this afternoon of Mr. Alan Featherston Aylesworth, only son of Hon. A. B. Aylesworth, to Miss Ellen Elizabeth Gladys Burton, daughter of Mrs. Warren Burton, and granddaughter of the late Sir Thomas Burton. Rev. Canon Welch officiated, and Mr. Guy Burton gave his sister away. The ushers were Messrs. Alfred Clare, of Preston; Irving Robertson, Eric Armour and Reginald Parmenter. Mr. Fred. McKelcan was best man. The two flower girls were the Misses Isabel and Betty Burton, and the bridesmaids were Miss Ethel Southam (Hamilton), and Miss Muriel Barwick; and Miss Hilda Burton was maid of honor. The bride wore a gown of Limerick lace over taffeta ciled in chiffon. A pearl necklace and ornaments were worn, and a veil of tulle and a wreath of orange blossoms. A shower bouquet of roses and lilies of the valley was carried by the bride. The maid of honor and bridesmaids were dressed alike in gowns of white Venetian net over taffeta and chiffon, the elbow sleeved bodices, trimmed with Irish lace, edged with frills of French Valenciennes and belted with silver girdles. They also wore white tulle mushroom-shaped hats bound with silver and trimmed under the brims with feathers. Pearl brooches, the gifts of the groom were worn and bunches of crimson roses carried. The little flower girls were in fluffy frocks of white net and Valenciennes lace. They wore wreaths of white roses and the baskets they carried were filled with crimson roses. They also wore pearl brooches, the wedding favors of the groom, who gave to the best man and ushers pearl tie pins. After the ceremony a reception was held at the home of Mr. George Burton, which was beautifully decorated. Mrs. Warren Burton, the bride's mother, who, with Mrs. George Burton welcomed the guests, wore a costume of black crepe de chine with lace trimmings, and a hat of black tulle and carried a bouquet of lillies of the valley. Mrs. Aylesworth, mother of the groom, wore Royal blue panne, and hat to match. Lady Laurier, wore a princess gown of purple panne velvet, trimmed with point de Venise lace, with hat to match and a sable wrap. Mr. and Mrs. Aylesworth left this afternoon for New York, the bride going away in a gown of green canvas, with long green broadcloth coat, with touches of gold, on the lapels. With this was worn a green hat and the groom's gift, a handsome set of mink furs. The wedding presents were very handsome, Sir Wilfrid Laurier sending a bronze figure with electric attachments; and Hon. Mr. Aylesworth furnishing the house on MacPherson avenue, which the bride and groom will occupy on their return to Toronto.

Annual Drive and Banquet.

The members of the C. A. A. (S. Carsley Co., Limited), held their annual drive and banquet on Saturday, February 10, three sleigh loads of merry people left the corner of Craig and Victoria Square, and after a pleasant drive around the mountains returned to the Stanley Hall, Stanley street, where a bounteous spread was enjoyed by all. A dance brought a very pleasant evening to a close. Among those present were: Mr. and Mrs. S. Carsley, Mr. and Mrs. W. F. Carsley, Mr. and Mrs. John Gibb Carsley, Mr. and Mrs. [illegible]

PREMIER TWEEDIE'S BUDGET SPEECH

New Brunswick Was, He Says, Justified in Making the Credit Foncier Loan.

Fredericton, N.B., February 20.—In his budget speech yesterday afternoon Premier Tweedie said the circumstances connected with the temporary loan made by Government with the Credit Foncier have been misrepresented by press and speakers devoid of accurate information on the subject. The fact that it was made is not an indication that the provincial finances are in bad shape. To the contrary, New Brunswick is in a better condition financially than ever before. The loan was made at 4 per cent. for six months, and has not since been equalled by any province of the Dominion. At this point Mr. Tweedie read a letter from Mr. W. E. Stavert in which the financial course of the Government in the past was commended.

The loan was negotiated, the Premier explained, because the time was not favorable for the issuing of bonds. When it came due it was paid by the Bank of British North America, which charged the customary rate of 5 per cent. Mr. Tweedie declared that another temporary loan for not more than twelve months should be negotiated. The Premier then came to a consideration of Central Railway matters. The road, he said, is now in much improved condition.

The report of Mr. Gilmor Brown, C.E., made before the repairs to the road were begun, was read. In it Mr. Brown predicted a great future for the Central, laying stress on the fact that it would connect with the Grand Trunk Pacific. In Mr. Brown's opinion, the Central, when the repairs are completed, will be, mile for mile, equal in value to any road in the provinces. Mr. Tweedie also referred to the possibilities of the Grand Lake coal fields. At Minto 167 miners are now employed, and work is there for as many more. Referring to the report of the Central Commissioners, Mr. Tweedie showed that the earnings of the road for the past seven months were $2,189 more than the operating expenses. In January, the road did excellent business, thanks to increased motive power, large output of coal, etc. The coal output for the month was 2,772.32 gross tons, on which some $269 royalty was paid. The House then adjourned.

TRAGIC SCENE AT GRAVE.

Son Fell Dead at Mother's Funeral and Body Was Taken Home in Same Hearse.

Special to The Montreal Star.

Quebec, Que., February 20.—A tragic scene was enacted at Belmont Cemetery to-day. Joseph Charland, of Marlon and Charland, traders, aged 39, was the chief mourner at his mother's funeral. Just as the coffin was lowered into the grave, he fell to the ground and almost into the grave, dead, and was taken home in the same hearse which had brought his mother's body for burial. He leaves a widow and nine children.

McGill Beat Loyola.

McGill III. played her last scheduled game in the Junior League last night, defeating Loyola College in the Victoria rink after a fast close struggle, by the score of four goals to one. Play was very even. Both team's forwards played very speedy hockey, but McGill showed superior stick handling, and Baillie's accurate shooting won the victory. McGill was very strong too on the defense. Baxter and Power were the stars of the Loyola team.

The crucial struggle of this division of the League will be seen on Thursday night when Loyola meets the Sterlings. They have beaten the Sterlings before and are confident of doing so again. If Sterlings win it gives them the championship of their section, while if they lose there will be a three cornered tie, with Sterlings, McGill and Loyola all equal.

The teams in last night's match were:

McGill	Loyola
Mather	Goal	Griffiths
Cox	Point	Lynch
Harrington	Cover	Baxter
Fleet	Rover	Power
Baillie	Centre	Shane
Ruttan	R. Wing	Cloran
Stephen	L. Wing	Coughlin

Referee—H. Watson, Sterlings.

Brutal Murder Near Ne

New York, Februa[illegible] from the Metropoli[illegible]

THE SENATOR WARNS THE PREMIER

Senator Could'nt Resist Sending a Wire to His Chief,

HE PLAYS THE PROPHET

Tells Sir Wilfrid That if He Further Interferes Quebec Will Defeat Him.

(See also Page One)

Special to The Montreal Star.

Quebec, February 20.—Senator Choquette regards the result of yesterday's vote as a personal victory, and so wired Sir Wilfrid Laurier last night. Generally speaking, the result of the election is regarded as a rebuke to those outsiders who interfered in municipal affairs, especially from the electors of Quebec East, where in St. Sauveur, the most populous part of the constituency and the home of Mr. Parent, Dr. Fiset, Sir Wilfrid's opponent at the last parliamentary election, was returned by a good majority with five other opponents of Mr. Parent's party, three others of whom are Conservatives.

Such a complete revulsion of public sentiment has never been known here. Senator Choquette declares that if further interference is attempted by Sir Wilfrid, the Dominion Premier himself will be defeated by those who have hitherto been his warmest supporters.

WANT MORE MONEY FOR LOCAL SCHOOLS

Special to the Montreal Star.

Quebec, Que., February 20.—Dr. Lacombe's bill respecting the school taxes in the city of Montreal and the school debentures of the city came up before the Private Bills Committee to-day, and after a short debate was held over for further consideration in consequence of the members having been summoned to attend a ministerial caucus.

Canon Daouth, Vice rector of Laval, Camille Piche, M.P., H. Semple, and Principal Lacroix represented the Catholic Commissioners who asked for power to negotiate an additional loan of $250,000 for the purpose of erecting six new schoolhouses and for other purposes.

Premier Gouin offered strong criticism and some opposition of the measure. He said that it would be necessary it this loan was granted to increase the Catholic School rate in Montreal from 25 to 40 cents, which was the rate paid by the Protestant ratepayers. This being the case, he said that if this was done the Catholic Commissioners should be ready to undertake to give free education to the children attending the common schools, just as the Protestants did. Canon Daouth and other commissioners replied that even with the increased funds asked for they would be unable to do what the Premier asked, they had six new schools to build, and wanted all the revenue asked for, including $8,700 a month derived from school fees. It was pointed out too, that the Catholic commissioners had only one school for girls in Montreal.

IN FAVOR OF MR. ROGERS.

Public Opinion More Lenient Towards Engineer of Lift Lock.

Special to The Montreal Star.

Ottawa, February 20.—Popular opinion is turning in Ottawa in favor of Mr. R. B. Rogers, whose resignation was recently asked for by the Ministry in connection with his work on the Trent Canal, he having been accused of negligence in this connection. It is alleged that Mr. Rogers has not been fairly treated and the fact that he asked to have an enquiry made with regard to his work is pleaded in his favor.

The enquiry was made by a competent engineer, who was absolutely impartial, but he based his judgment on the evidence of the witnesses who perhaps had more interest at stake than the engineer, who thereby assumed the responsibility.

PREMATURE SPRING TOKENS.

Everybody and everything was affected to-day by the breath of balmy spring. Most people discarded heavy overcoats, recklessly dispensed with winter underwear, and blossomed out in lighter clothes, for there were sunshine and warmth everywhere.

Even the trees felt that it was spring, for many maples on the mountain began tentatively to blossom. Several specimens were produced to-day by citizens living in the north-western neighborhood of branches just breaking into bloom, and if it is not spring, then even nature is being deluded.

The warm weather does not make for good walking or sleighing, and the snow is fast disappearing, but it has given new life and impetus to people tired of winter's vagaries. And if this is another flighty trick, the winter of 1905-06 will have established a record.

It was good mild spring weather, according to statistics also, for the temperature went as high as 46 degrees, and was never lower than 28 at the coldest hour this morning. Yesterday's maximum temperature was 35 and the minimum 13.

New York Cotton Exchange.

Messrs. J. S. Bache & Co., 29 Hospital street, report the cotton market as follows for the Star:

	Opening.	High.	Low.	2.30.
March	10.50	10.50	10.40	10.45
May	10.69	10.69	10.61	10.67
July	10.82	10.85	10.71	10.83
August	10.69	10.71	10.69	10.71
October	10.31	10.31	10.27	10.28

Ledoux Carriage Company's fine carriages are all made by hand, notwithstanding the fact that this great firm's plant on Osborne street contains more labor-saving machinery than any other carriage factory in the Dominion. In the making of their high grade Broughams, Victorias, etc., only the first rough work can be done by machinery. After the wood and iron begin to take shape, everything must be hand wrought to produce in the finished vehicle the character, style and wearing qualities which comport with the Ledoux Carriage Company's name.

Special Notice.

Sir Alexander Mackenzie, composer of Canadian Rhapsody, given last night at the State concert, writes congratulating Mason & Risch Piano Co. upon the quality of their instruments. Choice assortment of Mason & Risch received by Leach Piano Co., 2440 St. Catherine [illegible] agents for Mason

Colonial House, Phillips Square

Workrooms Department

CARPETS
taken up, cleaned and relaid.

UPHOLSTERING.
Furniture re-upholstered and re-covered; large and well assorted stock of Coverings. Chairs re-caned.

MATTRESSES
Made to order. Old Mattresses renovated and re-covered.

CABINET MAKING.
Furniture made to order; designs prepared; repairing, scraping and re-polishing. Antique Furniture a specialty.

WOVEN WIRE AND SPRING MATTRESSES—
All grades in stock or made to order.

HOUSE CARPENTRY, ETC.
A staff of experienced workmen to make general repairs, in wood, plaster, stone, etc.

PACKING AND SHIPPING
of household effects done by careful and reliable workmen. Good storage for furniture, etc., with separate rooms for each customer's effects.

CURTAINS AND DRAPERIES
Made and put up; designs submitted; Window Blinds, Curtain Poles, Awnings, etc.

INTERIOR HOUSE DECORATING.
Walls Hung with Papers, Tapestries, Silks, etc.; Painting in all its branches; Relief Work, Frescoing, Tinting and Coloring; Floors Cleaned and Re-polished; Color Schemes for Decorations supplied if desired.

"STUDIO."
Special designs made for Furniture, House Furnishings and Interior Decorations.

ELECTRICAL ROOMS.
Wiring of Residences and Public Buildings, and all kinds of Electrical work executed. Repairs promptly attended to.
N. B.—The Electrical Show Room is well worthy of a visit.

PICTURE FRAMING AND GILDING.
Old Picture Frames and Furniture re-gilded and antique appearance retained when desired.

SHIRT MAKING.
All kinds of Shirts made to order on the premises. Household Linen Hemmed.

BASKET MAKNG.
We have lately secured the services of a thoroughly practical weaver of willow, and are now prepared to execute orders for special Baskets, etc.

DRESSMAKING,
In charge of Mr. Hicguet (Ladies' Tailor), Miss Nolan and Miss Reilly. Orders executed in latest styles and at moderate prices.

CUSTOM TAILORING.
Two experienced cutters and a full staff of experienced workmen.

ENGRAVING AND PRINTING.
Visiting Cards, Wedding Cards, Euchre Tallies, etc., etc.

Estimates of Cost Given in All the Different Departments.

Henry Morgan & Co., Montreal

STOCKS WEAKER AT THE CLOSE

There was quite a lot of scattered trading in the market this afternoon, with the tone generally pretty firm, without, however, any radical changes. Montreal Street Railway was practically leader on the market and sold quite freely at 271.

There was also a good demand for Mackay preferred. Canadian Pacific Railway held the advance of the morning and the same can be said of Illinois Traction.

Detroit was off at the close.

Afternoon Transactions.

Illinois—50 at 101¼, 225 at 101¼, 25 at 101¼.

Pacific—100 at 173½, 25 at 173, 75 at 173.

Mackay pfd.—25 at 74, 50 at 74, 25 at 74, 25 at 74, 75 at 74.

Steel—25 at 31½, 25 at 31½.

Commerce—4 at 182½, 8 at 182½.

Toronto Ry.—10 at 118, 25 at 117¾, 25 at 117.

Street Ry.—50 at 270¾, 25 at 270¾, 25 at 270¾, 25 at 271, 200 at 271, 50 at 271.

Scotia—25 at 61, 25 at 61.

Havana bonds—$1000 at 95.

Detroit—25 at 101, 100 at 100½, 100 at 100½, 100 at 100¾.

Toledo—50 at 34½, 25 at 34½.

Ohio—25 at 32½.

Steel pref.—25 at 81½, 25 at 81½.

MONTREAL STOCK EXCHANGE.

Reported for the Star by Gordon, Mackay & Co., stock brokers, 9 St. Sacrament st.

Stocks	Feb. 19 Asked	Feb. 19 Bid	Feb. 20 Asked	Feb. 20 Bid.
Bell Telephone	138	*136	.....	.....
Can. Pacific	172¾	172½	174	173
Detroit Ry	100¾	100½	99½	99¾
Dom. Coal	80	79	79¾	79½
Dom. Steel	32	31¼	32	31¾
Do Do pref.	82	81½	82	81
Dom. Textile pref.	106½	105	106½	105
Havana Ry	107	103	.....	.....
Havana Ry	38	35	.....	.....
Do Do pref	88	80	.....	.....
Lake of Woods pref	113	.....	.....	.....
Lawrence pref	.....	.....	112½	109½
Mackay	80½	80½	80	79
Do pref	74¾	73½	74	73
Mont. Power	93½	93	93¾	93½
Mexican com.	66	65	66½	66
Mont. Ry com.	154	152	156	151½
Mont. Cotton	130	.....	130	.....
Mont. Street Ry	273½	272	273	270½
Mont. Telegraph	170	165	170	168
Ohio Traction	.....	.....	32½	.....
N. S. Steel	.....	.....	96¾	95¾
Ogilvie pref	130	128	130	128
Ont. & Ontario	84½	82½	85	81
Toledo Ry	35	34	34½	34
Toronto Ry	117½	117	117½	116
Twin City	117½	116½	117	116
Steel Bonds	85½	85	86	85
Coal Bonds	102¼	101	102¼	100
Dom. Coal Bonds	100	.....	.....	.....
Textile bonds	100½	99	100½	99

CHICAGO CLOSING PRICES.

J. S. Bache & Co., 29 Hospital street, report the closing prices to-day as follows:

		February 20th, 1906. Opening	Highest	Lowest	Close
Wheat	May	82¾	82¾	81¾	82¼
	July	81¾	81¾	81¼	81¾
Corn	May	43½	43¾	42¾	43
	July	43¾	43¾	43	43½
Oats	May	29¾	29¾	29	29½
	July	29¾	29¾	27¾	28
Pork	May	1577	1577	1567	1567
	July	1540	1540	1520	1532
Lard	May	780	780	775	775
	July	.....	760	785	785
Short Ribs	May	690	812	812	812

NEW YORK STOCK EXCHANGE.

Supplied by J. S. Bache and Co. C. D. Monk, Manager, 29 Hospital st.

Stocks	Opening.	Feb. 20 Highest up to 2.30	Low.	Close.
Amalgamated Cop'r	113¾	113¾	111¾	111¾
American Loco com	73	74	72¾	73¾
Do do pref	.....	.....	.....	.....
Am Sugar Refin Co	141¾	141¾	141¼	141¾
Do do pref	.....	.....	.....	.....
Am Smelt & Ref Co	163½	163½	162½	163
Am Car Foundry	43¾	44¼	43¾	43¾
Anaconda Min.Co.	286	286½	284	284
Atchison Top & S Fe	90¼	90¼	88	88¾
Do do pref	103	103	100	103
Baltimore & Ohio	110¾	110½	110	110½
Do do pref	.....	.....	.....	.....
Brooklyn Rapid T.	80½	82¾	80¼	81½
Chic & Alton Com	.....	.....	.....	50
Canadian Pacific	173¾	173¾	172¾	173
Canadian Soul'n	.....	.....	.....	.....
Ches & Ohio	86¾	87¼	86¾	86¾
Chic & N. W.	233¾	234¾	230¾	230½
Chic & St. Paul	180	181	176¾	176¾
Colorado Southern	.....	35	32	34½
Do do pref	73¾	73¾	73¾	73¾
Cons. Gas N. Y.	176¾	176¾	174¾	176½
Col Fuel & Iron	64¾	66¾	63¾	64¾
Corn Products	.....	.....	.....	.....
Do do pref	.....	.....	.....	.....
Detroit United Ry	.....	101	101	101
Dela Lack & West	.....	.....	.....	.....
Delaware & Hudson	212	214	213	214
Denver & Rio	46	46¾	45¾	46
do do pref	.....	.....	.....	.....
Duluth, S S & Atl	.....	.....	.....	.....
Do do pref	.....	.....	.....	.....
G Northern Ry. pfd	252½	257½	254	256
General Electric	.....	173	171½	172
Jersey Central	.....	217	217	217
Iowa Cen. Com	38	39¼	38	39
Do do pref	.....	.....	.....	.....
Kansas & Texas com	34¾	34¾	34¾	34¾
do do pfd	.....	.....	.....	.....
Louisville & Nashv	146	149¼	147¼	147½
Manhattan, Elevat'd	.....	.....	.....	.....
Missouri Pacific	100¼	101¼	100½	100¾
Mo. K. & T. pfd	.....	153½	152½	152½
Do. Pref	.....	174¾	174¾	174¾
Metropolitan Track	117¾	118¾	117¾	118¾
N Y. Central & Hud	140	140¾	138¾	140¾
Lake Railroad	43¾	44¾	43¾	44
Do do 1 pref	.....	.....	.....	75
Do do 11 pref	70¾	71	70	71
N Y Ontario & West	50¾	51¾	50¾	50¾
Northern Pacific	227	228	226	228½
Nor. & Western com	87¾	88¾	87¾	88¾
Pacific Mail	.....	40	40	40
Penn. R R	139	140¾	138¾	139
Pressed Steel com	60	60	60	60
Do do pfd	101	101	101	101
People's Gas Co	98¾	98¾	98¼	98½
Pulls & Read	136	140¼	136¼	138½
Do do 1 pfd	.....	.....	.....	.....
Do do 11 pfd	.....	.....	.....	.....
Pullman	.....	.....	.....	.....
Rock Island certs	25¾	25¾	25¾	25¾
Southern Ry com	38¾	39¼	38¾	38¾
Do pfd	.....	.....	.....	.....
Southern Pacific	66	66¾	66¾	66¾
Tenn. Coal & Iron	158	159	156½	156½
Texas Pacific	24¾	24¾	24¼	24¼
Twin City	.....	.....	.....	116¾
U S Steel com	41¾	42¾	41¾	42¾
Do pref	106¾	107¾	106¾	107¾
U. S. Rubber com	50	50¾	50	50¾
Do do	.....	.....	.....	.....
Union Pacific com	152	154¼	151¾	152
Do pfd	.....	.....	.....	.....
Wabash	22¾	23¼	22¾	23¼
Do pfd	46	46	46	46
West. Union Tel.	.....	.....	.....	.....
Wis. Cen., com	28	28¾	28	28¼
Do Pref	56¾	56¾	56¾	56¾

LATE COTTON MARKET NEWS.

From the Special Correspondent of The Montreal Star on the New York Cotton Exchange.

New York, February 20.—Stop order selling, continued liquidation and aggressive bear pressure carried prices in the cotton market down to a new low level for the present movement.

Trading was spirited for the time and excited. At low level, the market was braced by active short covering and buying for Liverpool account, and it recovered part of Margin calls sent out yesterday brought in selling orders from the country, and wire houses were heavy sellers for long account.

The decline was so sudden and the drop so quick that less was disposed on the decline than might have been expected. The market rallied on covering and support.

Fear of March liquidation is still hanging over the market. The heavy movement has undoubtedly been a factor, together with March liquidation, in very much [illegible] decline.

LOCAL STOCKS WAKE UP A BIT

Illinois and Detroit Ry., the Latter Especially, Led the Procession.

STEEL WAS ALSO BETTER

Feeling Was Improved All Round, But Trading Was Not Notably Heavy.

Montreal stocks woke up to-day, and some of them began to keep company with Illinois Traction, which has recently been the market's most conspicuous feature.

Detroit Railway began to move shortly before the noon hour, and was especially prominent in New York, where it became scarce as the bids advanced.

As pointed out in the Star some time ago strong Wall Street interests accumulated a large block of Detroit, and it is believed that they are determined to see the stock go to 110. These interests take a most favorable view of the franchise question, and are well pleased at the deal recently made to acquire the road running into Toledo.

Some bull enthusiasm was also aroused, no doubt, by the company's net statement for January, printed elsewhere, which shows an increase of over 100 per cent. in the surplus for the month.

The stock opened below par, but there was evidently little more stock that could be picked up at that level, and it quickly advanced to over 101.

Illinois Traction again acted well, while Dominion Steel also took on a new lease of life, and sold higher.

Illinois has had one of the most successful debuts any stock has experienced on the Montreal market for some years.

A preferred issue earning 17 per cent., with a cumulative 6 per cent. dividend, looked good to the majority of the local bargain-hunters, and a great many people took hold of it without a second thought. The company's progress in the way of earnings is strikingly exhibited by the comparative showing for January:

Year.	Gross earnings.	Net earnings.
1902	$ 93,264.11	$ 46,286.72
1903	131,806.08	63,282.74
1904	150,242.88	62,219.13
1905	191,360.73	88,281.09
1906	233,903.35	108,460.98

That the gains will be even greater now that the system has been enlarged seems to be a foregone conclusion.

Mr. Forget's utterances at the Richelieu meeting yesterday in connection with the dividend were well received on the "Street," but the stock did not do much, although the bids were higher.

It is probable that the dividend dates will be changed, and in future payments will be made in August and March.

The majority take a hopeful view, and lean to the idea that August will see a dividend. Some seem to think that the stock will go on a 4 or 5 per cent. basis, with others hopeful of the full 6 per cent. rate, but the matter is more or less guess work at the present time.

A great deal depends on the results of the early summer's business. The new management has shown its ability to keep working expenses well within bounds.

Other stocks to participate in the local improvement and show a fair amount of life were Canadian Pacific, Toronto Railway and Dominion Steel. Nova Scotia Steel was also fractionally better, but held quiet.

The Dominion issue sold up to 71½, which is a rally of 1½ from the lowest, while Toronto Railway has rallied to 118.

Lake of the Woods common continues to attract some attention from a small group, but is off a few points from the recent high level.

Montreal Street Railway is steady.

There were scattered sales of bank stocks, which call for no special comment.

In connection with Toronto Railway, it is thought possible that the effect of the heavy demand for street cars manufactured here by the Toronto Railway Company, may lead the officials of the company to inaugurate as a separate branch a concern incorporated for the purpose of building and supplying street cars. Officials of the company who have interested themselves in the proposition figure that a business of nearly a million dollars per year could be very easily done with the demand now existing.

A newspaper mind reader in the west forecasts the Nova Scotia Steel statement as follows:

The net earnings for the year were less than expected owing to special causes. Out of accumulated profits the company expended $400,000 during the year in the completion of its plant, and no new issues will be necessary for this purpose. The profit and loss account, even after these extraordinary payments, will show a handsome surplus, but owing to the expansion of the business and the large expenditures made during the past year, it is doubtful whether the directors will consider a dividend for the half year just ended to be advisable. Orders sufficient to keep the works going for the next six months have been booked at exceptionally high prices. The company will have for sale this year about 250,000 tons of ore, which has all been contracted for abroad. Prices of ore are higher than for years. The output of coal will exceed that of last year by 200,000 or 300,000 tons at stiff prices.

Havana Electric Railway earnings for the week ending February 13, 1906, were $40,410 (Spanish silver), an increase of $3,062.

The Toledo Railways and Light for January show a net of $75,905, as against $74,854 in January, 1905.

The Soo for the second week of February shows an increase of $67,060; from July 1, an increase of $1,829,649.

Duluth, South Shore & Atlantic for the second week of February shows an increase of $15,462; for July 1, increase $269,132.

The Hill stocks were stronger again, Great Northern selling up to 336, and Northern Pacific 227.

The Gates firm bought 10,000 shares of Reading in Wall Street to-day.

The sales to noon in Wall Street were 491,000 shares.

Ohio Traction—100 at 32¾, 25 at 32.
Toledo—100 at 34¾, 100 at 34¼, 50 at 34½.
Coal—75 at 79.
Scotia—100 at 66, 75 at 66⅝.
Lake of Woods—125 at 96, 25 at 96½.
Iron bonds—$1000 at 85¼, $5000 at 85½.
Textile bonds—$5000 at 99½C.
Bank of Ottawa—4 at 227.
Power—75 at 93, 17 at 93½.
Detroit—100 at 99¾, 20 at 100, 25 at 99¾, 100 at 99⅞, 150 at 100, 100 at 100⅛, 50 at 100¼, 100 at 100⅜, 25 at 100⅞, 75 at 101, 300 at 101¼.
Richelieu—20 at 82, 50 at 82½.
Toronto Railway—172 at 117, 25 at 117¼, 100 at 118.
Illinois pref.—335 at 101, 5 at 101¼, 6 at 101½, 150 at 101, 350 at 101¼.
Union Bank—35 at 150.
Sovereign Bank—11 at 150.
Merchants' Bank—35 at 167.
Price Bros. bonds—$2000 at 104½ and interest.
Canadian Pacific—100 at 172¾, 100 at 172⅞, 100 at 173, 305 at 173½.
Montreal Street—75 at 270, 25 at 270½.
Twins—100 at 116¼, 100 at 116⅞.
Iron—20 at 31½, 175 at 31¼, 25 at 31, 50 at 31¼, 200 at 31½.
Iron pref.—25 at 81½, 5 at 82.
Molsons Bank—10 at 228.
Royal Bank—10 at 228½.
Mackay—35 at 60.
Telephone—32 at 157.

Fine Swiss Watch repairing a specialty. R. Hemsley, 255 St. James St.

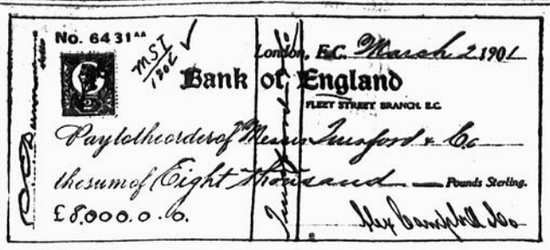

The Bank of England rarely gets fooled, but the cheque above cost the bank nearly $40,000. It was raised from £8 to £8,000.

LAWSON GUESS GOES WRONG.

There has been another explosion in Thomas W. Lawson's prediction department.

Yesterday Lawson wired for everybody to watch out for a 20 point break in United Copper.

United was then 69 and it sold off to 67 1-8.

To-day it advanced to 74.

WILL GO ON THE EXCHANGE.

Mr. E. M. Smith, brother of the late Mr. H. R. Smith, who held a seat on the Montreal Stock Exchange, has been nominated for membership on the exchange and will conduct business under the firm name of Edgar Smith & Co.

NEW BRANCH OF THE ROYAL.

The banks are not allowing the grass to grow under their feet in covering Montreal territory, and the Royal Bank now announces that it will open a branch in Montreal Annex.

It will be situated on Fairmount street.

THE BOOM IN GRAND TRUNKS.

New High Prices for the Third and Ordinary Issues.

Grand Trunk issues are very strong in London, and since the 2 per cent. dividend was declared on the third preference some days ago, that issue has advanced from 61 7-8 to 66½.

London is evidently counting on a 3 per cent. rate in six months.

Grand Trunk common is also at a new high water mark.

McCuaig Bros.' special cable quoted:

Grand Trunk ordinary	28⅛
Grand Trunk thirds	66½
C. P. R.	178¼
Hudson's Bay	85½
Union Pacific	156½
Amalgamated Copper	115

A GAIN OF OVER $1,000 A DAY.

Montreal Street Ry. Still Making a Very Big Showing.

The Montreal Street Railway continues to make a remarkable showing in gross earnings, and, with one exception, all of last week's increases were over the $1000 mark.

For the first seventeen days of the month the earnings amount to $128,102, an increase of $17,094, or over $1000 a day above the figures of last year.

The weeks' showing is given as follows in detail:

		Increase.
Sunday, Feb. 11	$5,759.82	$1,054.12
Monday, Feb. 12	8,012.56	1,771.44
Tuesday, Feb. 13	7,524.46	1,092.22
Wednesday, Feb. 14	6,750.67	*30.74
Thursday, Feb. 15	7,550.87	1,028.09
Friday, Feb. 16	7,692.55	1,142.51
Saturday, Feb. 17	8,377.41	1,164.65

*Decrease.

GOSSIP ON MACKAY SHARES.

Commercial Cable is Building Up a Big Reserve.

During the year 1905 the earnings of the Commercial Cable Company have shown substantial gains in gross receipts and net profits on both the ocean and land systems. After paying the dividends on its stock, a large amount remaining was carried to reserve in accordance with its long-established policy. That company has, in addition, completed and put into operation a fifth submarine cable to Europe, and also established cable connections with Newfoundland, the business of which has been heretofore exclusively handled by other companies. The Commercial Pacific Cable Company has completed arrangements for laying submarine cables to Japan from Guam and to China from Manila, to be put into operation on or before April 1, 1906. The land line system (the Postal Telegraph) is being constantly extended, and shows increased gross receipts and net profits over the previous year.

GOSSIP ON TORONTO RAILS.

The Latest Extensions—Earnings for the Week.

The Toronto papers seem to think that the Toronto Railway has got all the best of the city in the recent negotiations for extensions. When the new tracks are laid the company claims it will put on 70 additional cars.

The earnings for the week ending February 17th were as follows:

		Inc.
Sunday	$3,708	$769
Monday	7,759	975
Tuesday	7,832	1,450
Wednesday	7,897	705
Thursday	7,884	881
Friday	8,028	826
Saturday	9,468	989
Totals	$52,572	$6,605

RUSSIAN BONDS ARE BETTER.

Russian bonds are a little firmer in London and the Imperial 4's were quoted at 84¼.

Japanese bonds were ¼ lower.

Reports of a resumption of negotiations for a Russian loan at Paris are denied.

$16,000,000 OF NEW STOCK.

The directors of the Chicago and North-Western Railway Company to-day authorized the issue of additional common stock to the amount of $16,267,400, which amounts to 20 per cent. of the total preferred and common stock new outstanding.

TRANSACTIONS IN TORONTO.

SALES. — Imperial, 158 at 244 to 244 1-4; Sovereign, 10 at 149 1-2 to 149 3-4; Canadian Gen. Elec., 50 at 148 3-4; MacKay pfd., 126 at 74 and 6 to 75; Niagara, 50 at 122 1-2; MacKay com., 402 at 59 3-4 to 60; R. & O. Nav., 175 at 81 3-4 to 82 1-4; Winnipeg, 50 at 187; Mex. Elec. bonds, 1,000 at 82; Coal, 75 at 79 to 79 3-8; Commerce, 2 at 182; N.S. Steel, 125 at 66 to 66 1-8; Twin City, 175 at 116 1-2 to 116 8-8; Canada Perm., 28 at 130.

OUTPUT OF THE GOLD MINES.

The ore shipments of the week from Rossland were: Centre Star, 4110; Le Roi, 1320; Le Roi No. 2, 570; Jumbo, 200 tons; total for the week, 6200, and for the year 48,350 tons.

WALL STREET WAS BETTER.

New York, February 20.—Prices fell off sharply in spots, and then rose vigorously when supporting orders appeared. Gains reached a point or more mostly in stocks not of first importance, including many industrials. Delaware and Hudson rose 4, Colorado Fuel 2¼, Reading, and Brooklyn Transit 1¾, Canadian Pacific, Amalgamated Copper and Locomotive 1. Chicago and North-Western, and Nashville, Chattanooga and St. Louis fell 3, and the Chicago Terminal stocks 1. Bonds were irregular.

Silver Plated Knives, Forks and Spoons. R. Hemsley, 255 St. James St.

STOCKS DIP FROM 5 TO OVER 29 P.C.

How the Recent Low Prices Compare With the High Level of the Year.

READING WAS THE WEAKEST

Smallest Decline in U. S. Steel Common—An Extremely Interesting Comparison of Prices.

From the high level Wall Street stocks have dropped all the way from 5 to 29 points.

The sharp reaction in the market on Saturday, carrying a number of stocks to low points for weeks past, shows quite an interesting contrast when the low for the day is placed in a list with the high made this year.

The appended table gives the high mark for the year, the low point made Saturday and the net declines:

Stock.	High for 1906.	Low made Feb. 17.	Net Dec.
Amal. Copper	118¾	110⅛	8⅛
Am. Loco.	78½	70¼	8¼
Am. Smelting	174	161¼	12¾
Am. Sugar	157	140	17
Anaconda	390	270½	29½
Brooklyn R. T.	94⅜	78½	15⅝
St. Paul	193	178¾	14¼
Col. Fuel and Iron	83⅝	60	23⅝
Erie	50⅞	42¼	8⅝
Great Northern pref.	346⅛	325⅞	20¼
Northern Pacific	232½	219¾	13¾
Reading	164	134⅝	29⅜
Penn. Coal	165	152	13
Union Pacific	160½	149¾	10¾
U. S. Steel	46¾	40⅞	5⅞
U. S. Steel pref.	113¾	106	7¾

ROCKEFELLER IS MISSING.

His Standard Oil Dividend Has Not Yet Been Collected.

WANTED—Owner for $7,080,351 in cash and securities left here this noon. Apply at 26 Broadway.

Inquiry yesterday in regard to the above at the address named disclosed the fact that 26 Broadway is the New York headquarters of the Standard Oil Company.

A quarterly dividend was declared yesterday amounting to $14,750,730. John D. Rockefeller owns 48 per cent. of the Standard stock and his share of the dividend was $7,080,351.

The money was left for Mr. Rockefeller shortly before noon at his office on an upper floor of the building. The man who brought the money did not know where else to leave it, as Mr. Rockefeller has been absent from his desk for months and his present whereabouts is unknown.

A Standard official said: Mr. Rockefeller could get the money at any time by calling or writing. It is being well taken care of.—N.Y. World.

DETROIT RY. NET FIGURES.

Fine Gain in Surplus for the Month of January.

The Detroit United showing for the month of January was exceptionally good, the surplus being more than double that of a year ago, while two years ago there was a deficit. The comparative figures are as follows:

	1905.	1904.	1903.
January gross	$414,208	$352,762	$367,630
Exp. and taxes	250,234	229,205	226,102
Jan. net	$163,974	$123,557	$81,527
Other income	3,623	3,433	3,810
Total income	$167,597	$126,990	$85,337
Charges	92,242	93,437	87,567
Jan. surplus	$75,355	$33,553	*$2,230

*Deficit.

THEY TIPPED OFF THE "MOVE"

(London Financial News.)

One of the bucket-shop keepers recently advocated a purchase of Americans, as he had "advance knowledge of a pending move." He was as good as his word, and the victims are still trying to ascertain where he moved to.

WHAT LIQUIDATION IS.

(N. Y. Times.)

Liquidation might be defined as something which everybody says is good for the market, but which nobody wants to see.

GRANBY IS WEAKER.

Granby was weaker in Boston and was quoted at 9 3-4 to 10.

OPINIONS ON THE MARKET

H. L. Horton.—Bulls were much encouraged by the knowledge that the leading manipulator had covered his shorts and abandoned bearish manipulation. The little bears got left. Indications seem fair for further recovery, but a bull campaign seems doubtful. Pools may make a good showing temporarily in their specialties.

Dick Bros.—It was quite natural that the market rallied to-day, and it will be quite natural for the rally to go forward. Bearishness has recently become too popular and the selling side of the market has been overdone. In our opinion the unfavorable factors in the present situation have been greatly exaggerated. We look for higher prices during the week.

A. O. Brown.—No material decline is expected unless some accident should occur to precipitate liquidation. A dull and narrow market is looked for until the outlook for easier money becomes more encouraging.

Chandler Bros.—Technical conditions in the market look more favorable. Weak holders are shaken out. Money looks easier, and unless all the bull leaders have deserted the market, there should be some lively gains before long.

J. B. Picken.—It is felt that it will be wise to await more definite developments in the winter wheat crops before embarking upon a new bull campaign, and also to go slow until it is definitely ascertained whether the hostility to corporations, as manifested in Washington and Albany, will assume any definite shape.

The flag on the C.P.R. building might as well go up at half-mast.

For three months in succession—October, November and December—Pacific led every road in America in point of increases.

The January figures are just out, and, in spite of a magnificent showing, Pacific is second to one of the Hill roads by a few thousand dollars.

The January gains are:

Northern Pacific	$1,198,063
Canadian Pacific	1,163,000
New York Central	1,141,310
Southern	698,994
Great Northern	670,524
Louisville and Nashville	537,025
Missouri Pacific, Central branch	471,000
Illinois Central	374,333
Missouri, Kansas and Texas	237,013
Minneapolis, St. P. and S. Ste. Marie	232,978
Denver and Rio Grande	229,000
Grand Trunk	222,197
Colorado and Southern	218,183
Wabash	194,003

It was a tight race between the first three. The rest "also ran."

A reader in Sherbrooke wants to know why Sir William Van Horne invests his money in Cuba instead of Canada; also why he is "bearish on C.P.R. stock."

The statement that Sir William is bearish on C.P.R. is evidently the production of some gentleman who has had a dream.

Sir William does not speculate in C.P.R. stock, but there is reason to believe that he shares with some of the directors a most optimistic faith in the road's future and the belief that the stock will ultimately sell at 250.

He has never, however, publicly made that prediction, although it is generally understood that he has mentioned that figure as a possibility in talking the matter over with his friends.

"The capitalization of the lawsuits of each and the making of them a $400,000,000 asset against which stock is to be issued," is Thos. W. Lawson's characteristic description of the Amalgamated-United Copper deal.

Speaking of the salaries paid to Canadian bank clerks, one of them writes:

"The head offices seem to care very little really for the junior man. In the granting of increases men are considered in batches.

"One batch is put down for an increase of $100, the next batch for an increase of $50, and another batch for no increase at all. To do real and adequate justice, each man's case should be considered on its merits.

"This is a fertile cause of so many men now leaving the banks to go into other business.

"If the banks want to attract or retain the class of men whom experience has proved to be the best suited for the profession, they will have to consider very seriously the matter of a general increase in salary to all ranks, and especially to the younger men."

The man of the moment—things move so rapidly nowadays that it might be hazardous to say the man of the "hour"—in the copper world is not F. Augustus Heinze nor H. H. Rogers, nor Daniel Guggenheim, but Thomas F. Cole.

He is hailed as the future head of the industry in the States and in the world.

Unlike other prominent copper kings, he has few enemies, notwithstanding that his success has been considerable.

He is now talked of as the practical head of that great metal mining combination towards which the country is drifting.

TOO HIGH FOR INVESTORS.

Henry Clews Says That Shrewd Traders Have Been Unloading.

Investors will not buy stocks at present figures, and the shrewder clags of large holders have been steadily emptying their strong boxes into the laps of big speculators and plungers, who have been the chief buyers and supporters of the market at certain times values, and who must now carry the load as best they can. For some time to come the drift of the market will be back to normal conditions.

This is as it should be. Among the most adverse features is the monetary situation. There is plenty of money available for really good investments at reasonable prices, as is demonstrated by the freedom with which capital is flowing into real estate and other forms of new enterprise.

At the same time the bank reserves at New York are lower than for twenty years at this time when they ought to be strengthening to meet the demands incidental to April 1st. It need cause no surprise if we see some uncomfortable moments in the money markets before the next six weeks have expired.—Henry Clews.

YERKES FORTUNE A BUBBLE.

At Least it is Not $15,000,000 Say Authorities.

Chicago, February 20.—The Chronicle to-day says: Startling reports have reached the ears of Chicago financiers that the reputed $15,000,000 estate of the late Charles T. Yerkes is fictitious. That it will not aggregate more than $6,000,000 is a report credited by Chicago bankers, who have had occasion to make an investigation of the former traction promoter's holdings.

Since the death of Mr. Yerkes much of the supposed values of traction stocks in Chicago and London are declared to have dwindled to an enormous degree. This situation has placed in jeopardy the gigantic New York hospital project which the late traction king had provided for in his will as a monument to his memory.

That the estate of Mr. Yerkes could not truthfully be quoted at $15,000,000 was admitted last night by Attorney Clarence Knight, who represented Mr. Yerkes during the closing years of his life and who drew the will disposing of his property.

MONTREAL EXCHANGE RATES.

Montreal exchange rates are quoted as follows between banks: New York funds, par to 1-32; sterling, 60 days, 8 5-8, do demand, 9 13-32; do cables, 9 17-32 to 9-16; Paris, francs short 5.16 7-8 to 1-16.

RETURNS ON INVESTMENTS.

Investment returns on Montreal stocks complied by Oswald Bros.:

	Prices.	Div.	Yield.
Can. Pacific Ry.	173	6	3.46
Minn., St. Paul and Soo com.	157	4	2.54
Mont. Street Ry.	270	10	3.70
Toronto Ry.	118	5	4.23
Twin City Ry.	117	5	4.27
Detroit Ry.	101	5	4.95
Halifax Ry.	104	6	5.76
Mont. Power	93	4	4.30
Toledo Ry.	35	2	5.71
Mackay com.	60	2	3.33
do. pfd.	74	4	5.40
Illinois Traction Co.	101	6	5.94
Laurentide com.	100	6	6.00
do. pfd.	111	7	6.30
Mont. Telegraph	166	8	4.81
Bell Telephone	157	8	5.09
N.S. Steel pfd.	120	8	6.66
Dom. Coal pfd.	120	7	5.83
Mont. Cotton	128	7	5.46
Dom. Textile pfd.	106	7	6.60
Ogilvies pfd. xd.	129	7	5.42
Lake of Woods pfd. xd.	112	7	6.25
Bank of Montreal	260	10	3.84
Molsons Bank	228	10	4.38
Merchants Bank	167	7	4.19
Bank of Commerce	182	7	3.84

MANY LECTURES ON SEEDS.

Winnipeg, February 20. — The seed selection train has been doing magnificent work in educating the farmers. So far nearly 800 lectures have been delivered to crowds aggregating 20,000, all practical farmers.

FURTHER DECLINE IN EGG MARKET

Fresh Eggs Unusually Cheap for this Season of Year

ANOTHER SLUMP IN WHEAT

Visible Supply Decreased Half Million —Indian Shipments Have Been Small.

EGGS.—A break of 17c for fresh laid eggs was reported this morning, fall selects being 15c and limed 12 to 13c.

This break was said to be the result of offers of eggs from New York at around 10c there.

It is extremely difficult to quote the market accurately just now. The absence of any really definite standard for eggs make it possible for merchants to make up their own grades of any quality they please—within a reasonable limit—so that the range of quotations is of necessity pretty wide.

For instance, this morning some dealers were not offering eggs at less than 18c, and they claimed to be receiving it, and some actually quoted more. As to limed and fall selects, these are being quoted at all sorts of prices, ranging from 12c or a shade less, to 15c. Then, again, some claimed they sold their best candled fresh eggs at 19 to 20c all day yesterday, according to quantity, while others quote having accepted 18c. There is considerable manipulation for the purpose of getting prices down at once in the country to a low figure. Also, the term "fresh eggs candled," is made to cover a multitude of sins, and a very considerable quantity of eggs which haven't seen a nest since the cold weather came on, are being gradually worked off at good prices.

POULTRY.—The market was steady this morning, turkeys moving slowly at 14 to 15c, chickens at 11 to 12½c for choice, and geese and ducks at 11c, fowl being 9 to 10c. These figures are for limited lots. Demand is about steady and by no means active.

POTATOES.—Receipts from the vicinity of Montreal are large just now, so that dealers' sales are being interfered with, and the market generally is a little on the dull side. Dealers are offering from 65 to 66c per 90 lbs., on track, for car lots, to finest stock, and re-selling at 65 to 75c per bag of 90 lbs., delivered into store, in broken lots.

CHEESE.—Although there has been considerable talk of more trading of late, it must be somewhat difficult for holders to find encouragement from any offers they may receive from the other side. The only comfort is that holders are few and their holding comparatively light, when it is remembered how much they have on their hands sometimes at this time of year. Asking prices are still 13c for finest, but buyers will not pay the figure. Sales of a few thousand have lately been reported.

WHEAT MARKET BROKE AGAIN.

Prices Very Weak at Chicago—Local Oats Market Dull.

From the Special Correspondent of the Montreal Star on the Chicago Board of Trade.

Chicago, February 20th—May wheat sold from 82⅞ to 81¾c, and July from 81⅞ to 81¼c, compared with closings yesterday of 83¼ and 82¼c. Further heavy losses have been made by the longs in wheat. There seemed to be no starch in the market, and the wheat to come out met a demand that kept backing away from it. Had not a profit-taking demand developed right at the opening of the day, the story here would have been quite different. Many of those who sold wheat on Saturday bought it yesterday and dumped it again to-day. The bull proper weakening and the Wall Street line that is now coming out will be forced on the market from day to day until it is liquidated. News from Winnipeg, Minneapolis and Duluth was all of one tenor, bearish, with the cash demand slow at a lower level.

Winnipeg, February 20.—Inspections of wheat were as follows yesterday.

	Cars.
No. 1 hard	2
No. 1 northern	79
No. 2 northern	66
No. 3 northern	7
No. 4 northern	3
Other grades	69
Total	215
Last year	93

Fine in England, forecast, unsettled.

Fair but cloudy in France, forecast, cloudy.

The spot Liverpool wheat market closed about steady at 6s 5d to 6s 7½d for No. 1 nor. Man., and 6s 6½d for No. 2, and 6s 6d to 6s 6¼d for No. 3. Option closed ¼d down on Mch., at 6s 8¼d, and ¼d down on May, at 6s 5¾d. Antwerp was ⅛ up, on Bahia Blanca, at 23.85. Paris closed steady, at 23.85 on Feb., and 15 down on May and Aug., at 23.45.

Winnipeg was ⅛c down on Feb. at noon, at 74¾c, and ¼c down on Mch., at 75c, and ⅜c down on May, at 77⅜c, and ¼c down on July, at 78⅜c.

Duluth was ⅛c up on May, at 80¾c, Minneapolis being ⅛c down, at 80½c. Chicago was 1¼c down on May, at 82c, July being 1c down, at 81⅛c. May corn was ⅛c down, at 42⅜c, and May oats ⅛c down, at 29⅝c.

LOCAL MARKET. — The market for oats was about steady this morning. Demand was very dull, and practically no business was being put through at any price. From what can be learned, it would be impossible to purchase oats in the country, and lay them down here at less than the figures mentioned below and leave any margin of profit whatever to the buyer. In fact, many are asking prices which would amount to more than these figures by the time the oats reached here. Dealers are refusing to pay so much, and consequently there is nothing going on. Stocks here showed a considerable increase last week, and are now large, and the breaking-up of the roads will find the city well prepared for any emergency. Quotations were steady, at 39c store for No. 4 oats, 40c for No. 3, and 41c for No. 2.

FLOUR—Prices are steady and trade dull. Quotations are $4.20 for strong bakers, $4.60 for patents, per bbl., in bags. Ontario millers are busy, prices being: Patents, $4.30 to $4.60 per bbl.; straight rollers, in bbls., $3.90 to $4; bags of straight rollers being $1.85 to $1.90, and extra bags being $1.50 to $1.70.

VISIBLE SUPPLY OF GRAIN.

The following table shows the visible supply of grain on the dates mentioned in Canada and the United States:

	Feb. 19, 1906.	Feb. 13, 1906.	Feb. 20, 1905.
Wheat, bu.	47,069,000	47,600,000	37,458,000
Corn, bus.	16,187,000	15,327,000	8,506,000
Oats, bu.	26,223,000	26,327,000	17,611,000

TOTAL WHEAT IN SIGHT.

The following table shows the amount of wheat on passage to the United Kingdom and Continent, and the total quantity in sight:

	Feb. 19, 1906.	Feb. 20, 1905.
Visible supply	47,069,000	37,458,000
On passage to the United Kingdom	28,560,000	28,000,000
On passage to the Continent	14,240,000	9,040,000
Total wheat in sight	$89,869,000	74,498,000

STOCK JUDGING CONTESTS.

Special to the Montreal Star.

Ottawa, Ont., February 20. — The Department of Agriculture has arranged for a series of lectures and stock-judging contests at Farmers' Institutes in Manitoba, Alberta and Saskatchewan.

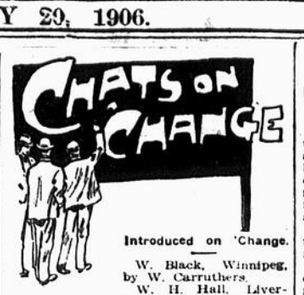

Introduced on 'Change.

W. Black, Winnipeg, by W. Carruthers.
W. H. Hall, Liverpool, by J. Davidson.

The special efforts being made by the new board of management of the Board of Trade to increase the membership is meeting with splendid success. Hardly a day passes now but a number of propositions are posted up on 'Change.

A list of ten names accepted as members appeared in these columns a few days ago. Below will be found a list of twenty-three additional names posted up during the past few days.

When these have been accepted as members, they will swell the membership by 44 new names since the beginning of the year.

The following list contains, first, the names of the proposed new members, and secondly, the names of the proposers:

Mr. B. Marcuse, Canadian Asbestos Co., by Mr. F. H. Mathewson.
Mr. F. J. Eveleigh, J. Eveleigh & Co., Ltd., by Mr. F. H. Mathewson.
Mr. E. C. Nosworthy, Dominion Securities Corporation, Ltd., by Mr. F. H. Mathewson.
Mr. Mark Workman, by Mr. F. H. Mathewson.
Mr. W. H. Godwin, the John Murphy Co., Ltd., by Mr. F. H. Mathewson.
Mr. Percy Marling, Canada Life, by Mr. F. H. Mathewson.
Mr. H. G. Eadie, by Mr. Geo. Caverhill.
Mr. F. C. Fairbanks, Fairbanks Bros., by Mr. F. H. Mathewson.
Mr. J. A. Milne, Allis-Chalmers-Bullock, Ltd., by Mr. James W. Pyke.
Mr. Gerald W. Birks, of Messrs. Henry Birks & Sons, by Mr. Wm. H. Birks.
Mr. J. Herbert Davidson, of the Thos. Davidson Mfg. Co., by Mr. J. Davidson.
Mr. J. Gardner Thompson, resident manager of the London & Liverpool & Globe Insurance Co., by Mr. Thomas A. Crane.
Mr. John Knight, secretary-treasurer of the Canadian Bankers' Association, by Mr. F. H. Mathewson.
Mr. Geo. S. Cleghorn, of the W. R. Brock Co., by Mr. A. C. Cumming.
Mr. F. A. Dorion, of Messrs. Olive, Dorion & Stroud, by Mr. H. A. Hodgson.
Mr. James Cunningham, of Messrs Wm. Farrell, Ltd., by Mr. W. Graham Browne.
Mr. Charles H. Walters, of Wm. Farrell, Ltd., by Mr. F. H. Mathewson.
Mr. Armand Chaput, of Messrs. L. Chaput, Fils & Co., by Mr. L. E. Geoffrion.
Mr. N. Macfarlane, of the Macfarlane Shoe Co., by Mr. Clarence A. Bogert.
Mr. G. De Serres, by Mr. J. M. Wilson.
Mr. H. B. Yates, by Mr. Clarence A. Bogert.
Mr. George H. E. Blaiklock, by Mr. Clarence A. Bogert.
Mr. Ed. J. Castner, L. E. Waterman Co., of Canada, Ltd., by Mr. Clarence A. Bogert.

Mr. James A. Cuttle, who for some weeks has been visiting California, has returned. This morning on 'Change the manager of the Montreal Transportation Company stated that he was delighted with that country, which, by the way, he visited years ago.

While in California Mr. Cuttle made his headquarters at Riverside, where his brother resides. This town, which has the reputation of being one of the finest places on the continent, from a residential point of view, is in the orange belt, and is 64 miles south-east of Los Angelos.

Mr. Cuttle states that within the past twenty years or so that country has grown marvelously in wealth and population. Everyone now appears to be doing well, while the cities and towns are growing with great rapidity. He cited one instance, reflecting the growth of the country.

When some twenty years ago he was visiting California he was offered land in one of the towns for $900 per acre. To-day this land is covered with business blocks and banking houses and is worth literally millions.

"The threatening situation in the coal regions of Pennsylvania is no doubt influencing the trade somewhat," remarked a wholesale merchant who deals in black diamonds, on the floor of the Board of Trade to-day.

"At the same time," he remarked, "I do not see how there can be a shortage for at least a year to come, and that is looking a long way ahead in the anthracite trade.

"There is only one thing which will cause a shortage, and that is people piling coal into their houses for which they have no possible use. During the coal famine of three years ago wealthy men laid in coal which took them twenty-four months to consume. This sort of thing created an abnormal demand, the consequence being that coal which was 'hogged' by some would have been sufficient to relieve the general situation.

"Unless people do the same thing again there can be no possibility of a shortage," concluded the wholesaler.

CATTLE LOWER IN ENGLAND.

Prices of All Kinds of Live Stock Hold Steady Here.

There is a generally easier feeling in the cattle markets of Great Britain than there was a week ago, and prices are quoted a fraction lower. Liverpool cables quote best Canadian cattle a fraction lower, at 11½ to 11 3-4c, best Americans being 12 to 12½c. Another Liverpool cable quoted Canadians at 10 3-4 to 11 1-4c, London quoting the same figures. London quoted Americans at 12 1-4c and a Liverpool message quoted them at 11½ to 11 3-4c. Glasgow quoted an easier market at 11 to 11¾c.

Shipments of live stock from Portland, Me., and St. John, N.B., for the week ending Feb. 17 were 3450 cattle, against 2040 cattle and 127 sheep for the previous week.

Receipts of live stock of all kinds have been fair for this time of year of late, although the supplies of sheep, lambs and calves are necessarily small. Cattle have been fairly plentiful and hogs were sufficient to supply the demand. The pleasant weather has had the effect of bringing out the butchers in large numbers, and these absorbed most of the good cattle as quickly as they were offered. Some exporters have been in the market also and have been buying up some of the choicest cattle for export purposes. Prices range from 4 3-4 to 5c for choice cattle, 4 1-4 to 4½c for fine, around 4 for good, 3 1-4 to 3 3-4c for medium, and 2 3-4 to 3 1-4c for common. Hogs held firm and steady at 7 3-8 to 7¼c for selects, with occasionally a fraction more for specially nice stock. Sheep were steady at 4½, and lambs at 6c. Calves sold at $3 to $5 for ordinary, finest bringing as high as $7 to $9 each. Milch cows were in good demand and sales were made as high as $70 each in some cases, the range being down to about $30 for common.

TORONTO CATTLE MARKET.

Trade Was Brisk in the West and Everything Sold Early.

Special to The Montreal Star.

Toronto, Ont., February 20.—Trade is brisk; everything sold out early; 58 loads in to-day, including 1000 cattle, 366 sheep and lambs, 200 hogs, and 100 calves. Export cattle, choice, $4.50 to $4.85; do medium, $4.25 to $4.40; do bulls, $3.50 to $3.75; do lights, $3.25 to $3.50; export cows, lights, $3.50 to $3.75; butchers' cattle, choice, $4.25 to $4.50; do medium, $4 to $4.15; do cows, $3 to $3.25; do bulls, $3 to $3.40; canners, $1.25 to $1.75; stockers, choice, $3.25 to $3.50; do common, $2.75 to $3; stock bulls, $3 to $3.50; heavy feeders, $3.75 to $4; short keep, $4 to $4.25; milch cows, choice, $40 to $50; do common, $25 to $35; milch springers, $25 to $40; export ewes, 4½ to 5c, steady; do bucks, 3½ to 4c, steady; grain fed lambs, 6 3-4 to 7.15; calves, 2½ to 7c per lb.; hogs, selects, $6.75; fats and underweights, $6.50.

BRISK DEMAND FOR FISH.

Merchants Throughout Country Ordering Lenten Supplies.

The near approach of Lent has stimulated to a great extent the demand for all kinds of fish, and trade in all lines

SUPREME COURT OPENED TO-DAY

Quebec Southern and South Shore Railway Case Up Again.

ST. ANTOINE ELECTION

Case is Now Ordered to Proceed to Trial Upon Its Merits—Other Law Fights.

Special to The Montreal Star.

Ottawa, Ont., February 20. The winter term of the Supreme Court opened this morning with all the judges on the Bench. Hearing was commenced in the case arising out of the sale of the Quebec Southern and South Shore Railways to Senator Beique, who purchased the railway through the Exchequer Court for the Delaware and Hudson Railway.

Wallace Nesbitt, K.C., E. Lafleur, K.C., and Mr. Perron, K.C., appeared for Senator Beique in support of the motion to quash the appeal to the Supreme Court. The appellant, including the Rutland Railway Company, represented by F. H. Chrysler, E. A. D. Morgan, representing himself and Mr. White on behalf of the creditors.

Mr. Nesbitt, on behalf of the respondent, reviewed the case. He said that Parliament, by a bill passed in 1905, had specially authorized the Exchequer Court to dispose of the Quebec Southern and South Shore Railways, either separately or en bloc, as it deemed best. The courts had disposed of the lines and all the money had now been paid in. At the present time the railway is being operated at the purchaser's risk. The Exchequer Court had been simply the hand of Parliament, and had merely carried into effect the provisions of the bill. Mr. Nesbitt also argued that as none of the creditors took an appellants the Supreme Court has not jurisdiction in the case.

Mr. Lafleur, who followed, laid stress on the fact that it was not the ordinary machinery of the Exchequer Court which effected the sale but extra machinery brought into existence by special legislation. The hearing was then suspended.

In the St. Antoine election case J. A. Ritchie moved to dismiss the appeal for want of prosecution. During the last term the appeal was ordered to proceed on the hearing of Mr. Ames' appeal from the decision on preliminary objections, which dismissed the objections taken to the petition. Notwithstanding this order the case has not been printed and has not been inscribed. Mr. A. Ducharme opposed the motion on the ground that there had been a misunderstanding as to proceeding, and that no notice of the motion had been given. The motion was allowed with costs and the appeal was dismissed with costs.

The case will consequently proceed to trial upon the merits. In Desserres vs. Brault, J. A. Ritchie moved for leave to inscribe and filed written consent by the parties. The case was set down for hearing at the end of the Quebec list.

In Grant vs. Thompson, and Thompson vs. Grant, appeals in the Yukon election case, Glyn Osler moved to postpone the hearing of the appeals. Travers Lewis contra. An order was made setting the costs of motions against the appellant Grant.

In re Atlas Loan Company, M. J. O'Connor moved for leave to inscribe an appeal. J. F. Orde and Travers Lewis appeared on behalf of creditors, and consenting, the case was set down at the foot of the list, with costs against the applicant.

In the matter of reference respecting the qualification of teachers to the Roman Catholic separate schools of Ontario, an application was made by J. A. Ritchie for special leave to appeal from the judgment of the court of appeal for Ontario. George Henderson appeared against the motion and was willing to consent that the leave should be granted. The court refused the motion on the ground that there was no jurisdiction in the Supreme Court of Canada to hear such appeals.

ICE WAS CONFISCATED.

It Was Cut Near Laprairie and Totalled 132,000 Pounds.

Last week there was confiscated 132,000 pounds of ice. It was cut near Laprairie. The health officials decided it would be dangerous to use and so ordered its destruction. At the abattoirs last week the following animals were confiscated as being unfit for human consumption: 4 cattle, 3 calves, 1 sheep, 78 livers and 120 pounds of meat. Confiscated in stores, markets, etc., 918 pounds of beef, 1084 veal, 200 pork, 187 mutton, 264 poultry, 212 sausage, 77 kidneys, 90 livers, 75 fish and 240 undries.

Large stock unset diamonds to select from. R. Hemsley, 255 St. James st.

PROPERTY FOR SALE.

FOR SALE — BLOCK OF TWO 2-story flats, best location, Montreal Annex; first class every way, well rented, bargain for one or both. Apply owner, 785 Mance st. 41 6

FOR SALE — 848 PARK AVENUE, splendid 14 room house, modern and up to date, for quick sale. H. J. Ross, 180 St. James st. 38 6

FOR SALE — FIRST MAY POSSESsion, Somerville avenue, $6000; Sherbrooke st., $6600; Metcalfe ave., $5250; Lorne Crescent, $6600; Victoria ave., $6500; Park avenue, $5200. H. J. Ross, 180 St. James st. 38 6

FOR SALE — TWO NEW FIRST class up to date houses; price $7500 each; Nos. 802 and 804 Lansdowne avenue, Westmount, decorated ready for immediate occupation, electric wired, concrete basement and laundry; eight rooms. Keys at 123 Arlington avenue, Telephone Westmount 1066 or East 400. 38 6

FOR SALE — IMMEDIATE POSSESsion, 05 Metcalfe avenue, in splendid order, and 4071 Dorchester st., much under its value. H. J. Ross, 180 St. James st. 38 6

FOR SALE — FACTORY AT TERREbonne, 70x30, four flats, offices 20x20, electric light, water, 200 ft. from depot. Price $7500. P. O. Box 837, Montreal. 39 6

FOR SALE — PROPERTY, SUITable for a baker, undertaker or any one wanting house, office, shop or warehouse, stable and carriage house, close together. Wm. Hood and Son, 10 Richmond square. 41 6

HOUSE FOR SALE OR TO LET AT Montreal South, fruit garden, water in house, drain. Apply 461 1-2 Bourgeois st. 41 3

FOR SALE — HOUSES, COTTAGES, flats, building lots, Montreal Annex is the place for the young man to locate and become his own landlord. Don't be afraid to buy a good home-site, it is the best thing to buy on earth, $25 cash and the balance in monthly sums of from $4.00 to $5.50. Don't pay rent. Get a home. We can show you how to do it. O. W. Badgley, 124 St. Peter street. 41 4eod

FOR SALE — PARK AVENUE, $5500, new modern house, close to Mount Royal Park, five bedrooms, double parlors; extension kitchen, hot water heating, cement cellar; electric cars direct to property; easy terms. Possession 1st May. O. W. Badgley, 124 St. Peter st. 41 4eod

BUSINESS PREMISES TO LET.

STORE TO LET ON NOTRE DAME st., in Balmoral Block, heated by hot water; good dimensions and quite suitable for all kinds of trade. Address Lamontagne, Limited, No. 338 Notre Dame st. west, Balmoral Block. 31 26

TO LET — FLATS FOR MANUFACturing purposes, 65 x 108 feet, modern mill construction, sprinkled, freight and passenger elevators, heated, splendid light, attractive insurance rates, ready September first, corner Beaver Hall Hill and Lazauchetiere st. Also high, bright basement, 2500 ft. concrete floor. W. A. Desbarats, 16 Cote st. 39 6

TO LET — 2294 ST. CATHERINE ST., middle floor, four rooms, suitable for lodge, business college, or commercial premises; rent with partitions and electric fixtures, $35; or without partitions $30. W. Ernest Bolton, 141 Notre Dame west. 40 6

TO LET — GROCERY STORE, WITH butcher shop in rear, good corner, Delorimier avenue, near Angus Shops, with or without dwelling above. Apply Legal & Financial Exchange, 703 Merchants Bank Bldg. 942 Main. 40 6

TO LET — LEMOINE STREET, NEAR McGill, fine store and cellar, good light, hydraulic hoist. Apply 22 Lemoine st. Telephone Main 2117. 41 6

TO LET — STORE, WITH DWELLing in rear, corner Prince and Wellington sts. Good stand for grocer or any similar line; rent low. Apply Est. D. J. Macdonald, 79 Wellington st. 41 6

TO LET — STORE NO. 820 ST. Lawrence street, third, dollars per month, no taxes. Parent Bros., 92 St. James street. 41 6

TO LET — THAT PROPERTY ON ST. Henry street known as the American House Stables, will be altered to suit, warehouse, Longueuil lane at present occupied by L. H. Packard and Co. Apply to T. T. Gladstone, room 73, 207 St. James st. Phone M 4206. 42 6

TO LET — CORNER STORE AND dwelling, corner of St. Charles and Ropery street, Pt. St. Charles, new and modern. Apply Mrs. T. Kelly, 260 Galt ave., Verdun. 42 2

TO LET — SHOP AND DWELLING, corner of Conway and Mont. Apply to 68 Conway st. 42 3

TO LET — STORE AND DWELLING to let, corner Boulevard and St. Lawrence st., best locality of town of St. Louis, near church and square; 5 and 8 rooms, heated by hot water, gas and electric light; rent $25.00 month. 685 Boulevard St. Joseph. 42 2

TO LET — LARGE FLAT, HEATED, St. Catherine, near Mountain, suitable for office, sample room, etc. Apply R. Goltman, principal, Goltman's Business College, 2162 St. Catherine.

FLAT TO LET WITH POWER, HEATed and lighted. 59 Lagauchetiere st., Joseph Paquette. 41 6

255 Notre Dame St.

2 LARGE FLATS, heated, and with combined freight and passenger elevator service. Entry now or May 1st. P. S. ROSS & SONS, 142 Notre Dame st. west. 41 26

STORE TO LET

with offices suitable for studio, etc., above. Corner of St. Catherine and Peel. Apply R. H. Bryson, 2591 St. Catherine St. 28 26

Factory or Warehouse Flats

suitable for light manufacturing or wholesale business, size 30x140, well lighted, heated and freight elevator service. Apply to H. Jamieson, Main 4511, 1920 Notre Dame st. 41 3

BUSINESS CHANCES.

BIG PROFITS IF YOU WISH TO MAKE big money and will follow me, the results will be beyond your most sanguine expectations. I have the manipulative movements of one of the largest stock houses in New York, and through certain arrangements know of their coming stock movements in advance. Under no circumstance will I divulge my source of information, as it comes to me in a confidential way, but if you will communicate with me at once, I will put before you a plan whereby you will profit just as well as if you had the inside facts yourself. Address G 3358, Star Office. 42 5

BUSINESS PREMISES WANTED.

WANTED — TO RENT A GROUND floor, containing about 4400 square feet, or two flats, comprising the same area. Apply, stating terms and full particulars to G 2365, Star Office. 38 6

BAKERY TO LET.

TO LET — GOOD PREMISES FOR baker, candy manufacturer, canning purposes, etc., stabling for two horses; moderate rental; immediate possession. G. G. Lewis, 30 Hospital st. Tel. Main 2698. 42 6

WAREHOUSES TO LET.

TO LET — NO. 190 McGILL STREET, that large warehouse and store, 29 x 115, Vaudreuil lane, rental $1800, without taxes. Parent Bros., 92 St. James st. 41 6

Elm Ave., Westmount For Sale.

Stone front residence, with two story extensions; frontage, 25 feet; 6 bedrooms on second floor; modern in every way, immediate possession. Price $7500.

THE CRADOCK SIMPSON CO.,
205 ST. JAMES STREET.

GOOD DETACHED RESIDENCE

WESTMOUNT—A fine detached villa residence, large, roomy, modern, comfortable, good order, with very large lot, 40x175; garden, lawns, shade and fruit trees, stable, on St. Catherine street, next Metcalfe ave.; land alone will bring good price in a few years. Price to quick buyer, $9500; worth much more.

ST. LAMBERT.—Pretty modern detached villa, 8 rooms, up to date, fine large grounds; bargain, $3900.

POINTE CLAIRE.—Beautiful new American cottage, two story, fine large grounds, water supply, near lake; $2500 and $3000.

POINTE CLAIRE—Cedar park, beautiful large lots, fruit and shade trees; the ideal place for building summer or winter cottages; two, three and five cents foot with fine orchard.

FRED. R. COLE,
138a St. James St.

WANT TO BUY

St. Lambert's, or other suburb. Few acres land at low price. Fred. R. Cole, 138a St. James Street. 43 3eod

TO LET

OFFICES
IN
RENOUF BUILDING

Corner St. Catherine and University Sts. Apply on premises. E. M. Renouf. 78

SUBURBAN PROPERTY FOR SALE.

FOR SALE — ULVERTON POULTRY farm, 10 acres choice land, centre of village, good large house and outbuildings, $2000. P. E. Brown, real estate agent, 97 St. James st. 41 6

FOR SALE — VAUDREUIL, 10 ROOM cottage, hot water heated, b. and w., elegantly finished coach house, sheds and servants house, a bargain, $4000. P. E. Brown, real estate agent, 97 St. James street. 41 6

FOR SALE — AT ST. ANNES, RIVER front, 12 room brick house, modern comforts, $4500; also 9 room ditto, $2500, easy terms. P. E. Brown, real estate agent, 97 St. James st. 41 6

FOR SALE — BEAUREPAIRE, TEN-roomed house, one acre land, fronting river, magnificent site, $4500, easy terms. P. E. Brown, real estate agent, 97 St. James st. 41 6

FOR SALE, — LONGUEUIL, SOLID brick house, 12 rooms, one acre land, near boat cars, $2750. P. E. Brown, real estate agent, 97 St. James st. 41 6

LOTS FOR SALE.

FOR SALE — VILLA LOT ON WEST side of Lansdowne avenue, just above Côte St. Antoine Road, on rising ground. Dimensions 50 x 115 ft. Apply National Trust Co., 153 St. James st. 40 6

FOR SALE — ON BELLEVUE AVENUE, Westmount (top of Mountain), lot of land, 50 x 116 ft., price 20c ft. Apply Morrison, 1162 Sherbrooke st. 42 6

FARMS FOR SALE.

FOR SALE — NEAR MONTREAL, farm of 120 acres, all under cultivation; residence finished in hardwood; barns and outbuildings, all in first class condition. For full particulars apply to Stewart & Mussen, Alliance Building, 107 St. James street. 31 13eod

FARMS TO LET.

FARM TO LET ON LOWER LACHINE Road, close to the C.P.R. Bridge, about 150 acres in good state of cultivation; a fine bearing orchard; good buildings, having been occupied for the last thirteen years by Messrs. H. & W. Evans, dairy men; terms moderate. Apply to F. B. Lafleur, Lachine Lock P. O., or room 203, New York Life Building, City. 38 6

FARM TO LET AT ST. ANNE'S, 140 acres, fine residence, lake shore, near stations, adjoins agricultural college, half hour from Montreal, pleasure and profit combined. Terms at office. Also 117 acres at Beaurepaire, $275. P. E. Brown, real estate agent, 97 St. James st. 41 6

Shuter Street Residence For Sale.

A 2-story stone front dwelling house, situated on east side of the street above Milton street, containing 11 rooms, hot water heating. The house is 25 feet wide and in good repair; brick shed and lane in rear. Possession May 1. Price $7500.

THE CRADOCK SIMPSON CO.,
205 ST. JAMES STREET.

See Properties offered for sale by us, before purchasing elsewhere.

D. W. OGILVIE & CO.,
11 St. Sacrament St.
Tel. Main 3113.

A Life Story in Classified Want Ads.

A Classified Exchange.

(Copyright.)

CHAPTER XX.

All men are born traders, in this you'll agree;
We all like to trade when a bargain we see.
If you wish to exchange anything you possess,
We'll tell you a way that will sure bring success.

Do as our hero did, read each day with care
The Star "Want" pages—you'll find bargains there;
Or put in an Ad. telling what you will trade
And what you desire—good exchanges are made.

There is no want on earth, be it great, be it small,
That we cannot supply, for we satisfy all.
The proof of the pudding is in chewing the string;
Results are the proof Montreal Star "Want" ads bring.

RESIDENTIAL FLATS TO LET.

MAGNIFICENT FLATS TO LET, heated, modern plumbing, newly repaired, nice locality, facing Laval University, $35 and $40. Apply to 162 St. Denis or Bell, 1m., east 1448. 23 7d

TO LET — 7 ROOM FLATS ON SOMerville avenue, off Victoria avenue, Westmount, with all modern improvements, all large rooms and none dark, No. 16, at $25, and No. 19 at $26. Call on above or on H. Beaudry, 19 St. Peter st. Telephone M. 668. 38 6

TO RENT—A NICE FLAT AT 1533 ST. Denis, rent $14 for a small family. Apply Harvey Valentine, 1529 St. Denis st. 38 6

TO LET — THREE FINE FLATS ON Clark street, Montreal Annex, new and in perfect order, Daisy furnace, gas and electricity, open plumbing, everything up to date, six and eight rooms, rent $35. Apply 620 Clarke st., or Bell Telephone Main 3346. 38 6

TO LET — GREEN AVE., WESTmount, 5 room flat, heated, also 8 room bright corner flat, furnace, stationary tubs, fine open view. Telephone, Metayer, Up 1852. 39 6

TO LET — ELEGANT NEW FLATS, 81 Waverley street, Annex, 6, 7 and 8 rooms, modern in every respect. Address M. G. Edson, 672 Mance st. 41 7

TO LET — FLATS ON ST. DENIS ST., Nos. 899, 909 and 915, nicely arranged, with modern improvements; hot water furnace, rent moderate. Apply Em. St. Louis, New Life Building, or at night, 23 St. Louis square. 41 3

TO LET — A FLAT OF FIVE ROOMS and bathroom, electric fixtures and hot water generator, on Cathcart street. Apply to 30 University st. 41 6

TO LET — NOS. 1516, 1522, 1524 ST. Denis street, modern flats of seven rooms, $20 per month. Parent Bros., 92 St. James street. 41 6

TO LET — FLATS, FIRST CLASS electricity and gas, rental $27.50 per month. Can be seen from 2 to 5 p.m. Parent Bros., 92 St. James st. 41 6

TO LET—NORTH WEST CORNER OF Delorimier and Rachel, No. 1111 Rachel st., finest flat in Dorchester, private entry, surrounded by grass and flowers in summer time, light all around, heated by landlord, $35 per month. Address to J. A. Savignac, Notary, 97 St. James, room 15, or address on board. 40 6

FLATS, 100, 104 SHERBROOKE, SEVen and eight rooms, none dark, furnace and gas, good stable in rear. Apply to I. Gougeon, 826 Dorchester or Tel. Up 4301. 40 6

TO LET — 30 LAURIER AVENUE, West, 578 St. Antoine street, near Atwater, nice flats, seven rooms, hot water, gas, $15, $16, also 356, 364 Richmond st., houses from $9 to $15. Apply 30 Laurier avenue. 40 6

TO LET — NICE BRIGHT FLAT OF five rooms, near corner of Wood ave. and St. Catherine street, in good order. Rental $12 per month. G. G. Lewis, 30 Hospital st. Telephone Main 2698. 42 6

TO LET — 289 PRINCE ARTHUR ST. for summer months, nicely furnished flat, eight rooms. Apply 35 Board of Trade Bldg. Telephone Main 5120. 42 6

TO LET — 103a UNIVERSITY ST. A few doors below Sherbrooke st., 5 rooms, furnace, gas and electric lighting, open plumbing, in good order. 39 6eod

TO LET — FURNISHED FLAT OF 6 rooms to let, for five months from May first, central locality, heated, terms moderate. G 3374, Star Office. 35 2aw

TO LET — FLATS, 42, 44, 46 SUSSEX ave., 8 rooms, bath, w.c., furnace, further particulars, Telephone Main 2462.

TO LET — MODERN, WELL FINished flats, Upper Delorimier ave., 6 and 7 rooms, $15 to $17 per month. Apply Legal and Financial Exchange, 703 Merchants Bank Building. Phone 942 Main. 43 6

TO LET — MARCH FIRST, 30 DOLlars, beautifully decorated flat, all modern conveniences, also gas stove, with attachments, for sale cheap, new cabinet grand piano, cost $350, bargain $175, owner leaving city. Apply 87 Tupper st., from 2 to 4 and 7 to 9 o'clock p.m.

TO LET — BRIGHT, AIRY, RESIDential flats (7 rooms), in west end, heated, etc., etc.; ready for May 1st. Two minutes from street cars. Also self-contained heated apartments for one or two gentlemen; furnished or unfurnished; breakfast and attendance if required. Apply to T. A. Evans, 101 Notre Dame st. west.

TO LET — 641 ST. URBAIN STREET, spacious flat, 6 rooms and bathroom; good order; gas, electric wiring throughout; Star furnace, $20. Apply P. Ed. Beaudry, 66 St. James st. Main 4187. 43 2eod

TO RENT — FLATS ON PARK AVE., near Sherbrooke st., No. 29, upper, $37.50; No. 31a, lower, $35; eight rooms; well finished and in good order. H. L. Putnam, 1st floor, Temple Bldg.

75 Shuter Street For Sale or To Let

Stone house, corner Milton street; nine rooms, furnace, small conservatory, etc.; will be sold or rented. Call for permit.

H. L. PUTNAM,

1st Floor, Temple Building.

44 Rosemount Avenue For Sale or To Let

Detached brick residence, containing 14 rooms and conservatory, cemented basement; house built on lot of about 96 x 162 feet. Fine view and choicest residential section of Westmount; stable and coach house.

THE CRADOCK SIMPSON CO.,
205 ST. JAMES STREET.

HOUSES TO LET.

TO LET — 419 DROLET STREET, 5 rooms and bathroom, hot and cold water, gas and Daisy furnace. Apply 502 Laval avenue. 38 6

TO LET — 1 LORNE CRESCENT, in splendid order, with gasaliers and asbestos grates, or would sell cheap, corner house H. J. Ross, 180 St. James st. 38 6

TO LET — BEAUTIFULLY DECORated house in west end, ten rooms, 3 mantels, gas grates, electrolers, tiled bathroom, shower bath, stationary tubs, etc. Seen any hour. Rent $50. 39 Sussex. Tel. Uptown 4166. 39 6

TO LET — 357 GREENE AVENUE, nine rooms and bathroom, Daisy furnace, rent $35, will be put in first class order. Chas. J. Brown, 4297 St. Catherine street. 40 6

TO LET — NO. 318 PRINCE ARthur street, modern tenement, replete with all improvements, rent $40 per month. Parent Bros., 92 St. James st. 41 6

TO LET — 723-723a MANCE STREET and 1591 St. Urbain st., 7 and 8 rooms, flat, all modern improvements, ready for occupation. Rouillier, 1592 St. Urbain st. Telephone Main 2404. 41 6

TO LET — HOUSE, NO. 12 RICHmond square, in first class condition; hot water heating and all modern improvements; stable and carriage house if required. Apply at 10 Richmond sq. 41 6

TO LET — A SELF-CONTAINED house, 678 City Hall avenue, near Sherbrooke st., ten rooms, bath and w.c., separate lot, open plumbing, hardwood floors, wash tubs, cemented cellar, paved yard, piano to be taken in good order. Main 2149. Bell Tel. Address 690 City Hall ave. 42 6

TO LET — TWO SELF-CONTAINED cottages, 756 and 756a Cadieux street, hot and cold water, bath, $16, above Sherbrooke, good locality, also 4 flats press brick fronts, on Manufacturers st., 4 to 5 rooms, $10. Tapley, 2767 Main, 60 Notre Dame East.

TO LET — UPPER DWELLING, 237 St. Urbain, gas fixtures, hot and cold water, 8 rooms, besides outer summer kitchen, $18. Joslin's, 207 Bleury. Up 2153. 40 6

TO LET — 4280 WESTERN AVENUE Westmount, between Olivier and Clarke avenues, heated, Janitor service, electric fixtures, gas stove and gas grate, nine rooms, direct light; immediate occupation. Apply E. Emery, 3rd floor, 4280 Western avenue 41 6eod

TO LET — HANDSOME LOWER house, six rooms, bathroom, cupboards, Daisy furnace, open plumbing, electric light, ideal for young couple; rent $32. 17 Park avenue. Telephone East 4439.

HOUSE TO LET.

184 Peel St. Apply to R. H. Bryson, 2591 St. Catherine st. 28 26

FURNISHED HOUSES TO LET.

TO LET — FURNISHED, HANDSOME residence, 1006 Sherbrooke st., from first of May. For particulars apply Lighthall, Harwood and Stewart, Advocates, 180 St. James st. 33 6eod

TO LET — ELEGANTLY FURNISHed house, parlor Louis XV. artistic pieces, Oriental boudoir, bedroom (mahogany furniture), silk curtains, electricity, gas stove, hot water heating, garden, vacant 1st May. Address H 7905, Star Branch Office. 43 6

TO LET — FURNISHED, 74 BRUCE avenue, Westmount, eight rooms, extension kitchen, telephone, etc. Rent $45. Also a great number of furnished houses and flats to rent in all parts of city. W. Ernest Bolton, 141 Notre Dame west. 43 6

TO RENT — SMALL FURNISHED houses and flats, at very reasonable rentals, for a year, to suitable tenants. H. L. Putnam, 1st floor, Temple Bldg.

HOUSES WANTED.

WANTED — TO RENT AN UPPER tenement, at least seven rooms, between Atwater avenue and Mountain st. and Sherbrooke and St. Antoine sts. Address F., Post Office Box 2349. 42 3

WANTED — HOUSE OR FLAT FOR two between Guy and McGill College avenue. W 4004, Star Office. 42 6

WANTED — IMMEDIATELY HOUSE of 12 or 14 rooms in central locality, would purchase furniture if reasonable for cash. Address J 7952, Star Branch Office. 43 2

FURNISHED FLATS TO LET.

TO LET — PLEASANT FLAT, 7 rooms, comfortably furnished, electric light, between Elm and Greene avenue; can be seen from 4 to 5 o'clock 4165 Western avenue. 39 6

TO LET — FURNISHED FLAT OF seven rooms, in apartment house, central locality, heat and water included, with janitor's services, also telephone; will rent with use of everything until May 1st, at very low rate. Immediate occupation if desired. Can be seen any time. Apply L 2550, Star Office. 40 6

FURNISHED LOWER FLAT, MONTreal Annex, five rooms, no piano; rent $20; also upper flat, four rooms, Boulevard St. Denis, unfurnished, $8. Address S 2677, Star Office. 41 6

FOR RENT FURNISHED FLAT, APRIL to October. C. C. Davidson, 32 St. Luke st., second flat.

STORAGE TO LET.

TO LET — STORAGE FOR HOUSEhold furniture, pianos, baggage, etc. Safe, clean and dry, in our spacious, central warehouse. Fraser Bros., 453 and 455 St. James st. and 131 to 137 Inspector st. Tel. Main 790. 41 3

TO LET—FINE DRY STORAGE, FREE from dust, in small separate rooms; your own lock and key. Goods hoist very accessible. Moderate rental. G. G. Lewis, 30 Hospital st. Telephone Main 2698. 42 6

FURNISHED HOUSE TO LET.

Possession 1st March. Very comfortable, warm upper tenement, of 8 rooms (4 bedrooms), hot water heated, all modern conveniences; good locality; west of Guy street, above St. Catherine street. For particulars, apply to W. E. Cooper, Star Office, St. James street. Telephone Main 4191, or East 3352. 36 10

APARTMENTS TO LET.

TO LET — "THE CANTERBURY," corner Durocher and Milton sts. For particulars apply to the janitor on the premises, or to R. Percy Adams, Royal Insurance Bldg. 37 7

TO LET — IMPERIAL APARTMENTS (adjoining The Majestic), 15 Hope avenue, off Dorchester st., west of Fort st. Ready for immediate occupation or May 1st. Handsome suites of eight rooms, direct light, hardwood floors, heated, electric light fixtures, hot water, gas range, gas grates, china closets, refrigerators. Individual storerooms, janitor service. For particulars terms, etc., apply to J. F. Riepert, 60 St. Peter st. 33 6

TO LET — AT 249 MOUNTAIN ST., bright six roomed apartment, large bathroom, front and back entrance, heat, hot and cold water and janitor's services included in rent, which is fifty dollars per month. Apply to first flat, 249 Mountain st. or Phone Up 1622. 38 6

TO LLT — MACKAY STREET, heated apartment, 4 rooms, tile bathroom, electric fixtures, gas stove, refrigerator, janitor service; rent $30. W. Ernest Bolton, 141 Notre Dame west 39 6

TO LET — MACKAY STREET, heated apartments, 5 and 10 rooms each, tile bathrooms, electric fixtures, gas stoves, refrigerators, etc. Hardwood floors, finished in mahogany and walnut. Janitor's service, etc. W. Ernest Bolton, 141 Notre Dame west. 39 6

TO LET — CONVENIENT FOR DOCtor or bachelor, apartment, a ground floor of three rooms, en suite, in new up-to-date apartment, McGill College avenue. Apply Asselin and Perron, 17 Place d'Armes Hill. 41 6

TO LET — FRONTENAC APARTments, St. Louis square, north side, entrance Sanguinet st., No. 142, two apartments, heated, janitor, combination light fixtures, hot water year round, 7 rooms and laundry, in perfect order, cheerful location, no dark rooms, $33.33 and $35.00 a month, possession 1st May. Apply to Janitor, on premises, or to J. Emile Vanier, 11 Beaver Hall square. 41 6

TO LET — ATTRACTIVE APARTments, 55a McGill College avenue, 8 rooms, best convenience, heated, janitor's services; rent moderate. Apply Asselin and Perron, 17 Place d'Armes Hill. 39 6eod

TO LET — AT THE BURNSIDE, 40 McGill College avenue, fine flat, with all modern conveniences, heat, hot water, gas stove, electric fixtures. Apply to the janitor, on the premises, or to Mr. E. Gallbert, 929 St. Catherine st. 43 6

TO LET — IN SHELBOURNE APARTments, Westmount, flat of seven rooms, ground floor, heated, and water rate paid, gas stove, refrigerator, electric light, janitor service. Immediate possession. Apply to Jas. Maher, 220 Bleury st., or D. C. White, 319 Grosvenor ave. 43 6

Bishop's Court Apartments.

Luxuriously finished suites of 5 and 6 rooms, with bathrooms, etc. Janitor on premises. P. S. Ross & Sons, 142 Notre Dame St. West. 27 26

In "The Salisbury,"

corner of Guy and St. Antoine streets, suites of 5 and 6 rooms. Apply S. H. McDowell, 30 St. John st. Tel. M. 1430. 37 6

Roosevelt Apartments,

St. Catherine Street West, suites of seven rooms, with bathrooms, etc. All up-to-date improvements. Entry 1st April if desired. Apply P. S. Ross & Sons, 142 Notre Dame St. West. 27 26

SUMMER RESIDENCES TO LET.

TO LET — COTTAGE AT VALOIS, 7 rooms, all furnished, at $200, including water, ice and cutting of grass; it's on lake front and five minutes' from station. Apply to H. Beaudry, 19 St. Peter st. Telephone M. 665. 38 6

OFFICES TO LET.

TO LET—FINE BRIGHT OFFICES AND sample rooms, single and en suite, with goods hoist, vaults, in 12 and 17 St. Joan street and 30 Hospital street, immediate vicinity of Board of Trade Building, Stock Exchange and the principal business centre of Montreal. Buildings always in perfect order and very fair offices as low as $6.00 per month. G. G. Lewis, 30 Hospital st. Telephone Main 2698. 42 6

TO LET — FINE GROUND FLOOR, double office, with vault, at 13 St. John street, immediate vicinity of Board of Trade Bldg. G. G. Lewis, 30 Hospital st. Telephone Main 2698. 42 6

TO LET — BALANCE OF LEASE FOR three (3) years can be given from May 1st (with immediate possession), for two large, well lighted offices, single or en suite, in the Coristine Building, on very favourable terms. Apply to Savage & Fisk, Chartered Accountants, Sovereign Bank Bldg., Montreal. 27 26eod

TO LET — TWO COMFORTABLE OFfices, heated, on second flat, of No. 10 Hospital st., with vaults; also a large flat heated, well lighted, with vaults, third flat, No. 10 Hospital st., suitable for offices or light manufacture. Apply Monk and Baker, 58 St. Francois Xavier st. 11 20eod

TO LET — OFFICE, 10 FT. SQUARE, finished in quartered oak, well lighted and heated, on ground floor, counter space if desired. The Mortimer Co., Ltd., 2 St. Antoine st. 43 3eod

STABLES TO LET.

TO LET— FINE STABLE WITH THREE stalls and coach house, at 70 St. Famille st. Rent $15 per month. Parent Bros., 92 St. James st. 41 6

TO LET — STABLE (4 STALLS) AND carriage house to let. Wm. Hood & Son, 10 Richmond square. 41 6eod

TO LET — LARGE YARD AND TWO story building, suitable for warehouse or stable, ground floor will hold 30 stalls, second story suitable for hay, grain or storage; rent $35 per month. Apply 431 Champlain st.

FLATS TO LET

444, 446 Claremont avenue.
3 St. Paul road.
5 Thornton Park.
49 Belmont Park.
Furnished flat.

STORES TO LET.

Notre Dame street.
Richmond street.
St. Catherine street.
Lumber and coal yards.

THOMAS LIGGET,
2472 St. Catherine St.

176 University Street,

For Sale or To Let on Lease.

This commodious family residence, containing dining room, drawing room, library parlour, 5 bedrooms, one with dressing room; 2 bathrooms, kitchen, servants' room; wine and other ample cellarage and storage; all fittings, in splendid order.

—ALSO—

Stable, coach-house and harness room.

For particulars and card to view, apply P. S. Ross & Sons, Sun Life Building. 24 26

SITUATIONS VACANT.

WANTED — GENERAL SERVANT, with references, no washing. Apply 1131 Dorchester st., near St. Matthew. 41 6

WANTED — SIX COMPETENT IRON turners. R 2349, Star Office. 41 3

WANTED — GOOD BUSINESS MAN, must assume part management of lumber business and devote whole or part time to same, plenty of timber, good chance for a hustler, salary and share of profits, $1000 to $1500 required. Give particulars. Address B., 2208 St. Catherine st. 35 7

WANTED — EXPERIENCED PRESSman, one accustomed to cylinder presses. Apply The J. C. Wilson and Co., Limited 42 2

WANTED — FIRST CLASS JOB COMpositors. Apply Morton, Phillips and Co., Notre Dame st. 42 3

WANTED — SECOND CARDER FOR woollen mill. Apply, giving references and wages wanted to P. O. Box 894, Montreal. 42 2

WANTED — EXPERIENCED SALESlady for boots and shoes, speaking French and English. Apply Mendelsohn Bros., 179 St. Lawrence st. 42 2

SHOE TRAVELLER.

WANTED—At once, the brightest and most energetic and experienced shoe salesman obtainable for Manitoba and the North-West. Apply to the Ames-Holden Co., of Montreal, Ltd., 49 Victoria Square. 42 2

WANTED — GOOD, LIVE SALESMAN to handle a line of high grade shoe dressings on commission, for Montreal, Ottawa and Quebec cities. Apply at once, B 3115, Star Office. 42 2

WANTED — COMPETENT NURSE FOR infant 1 1-2 year old, family of two, no other children. This is good chance for nurse wanting permanent, comfortable situation. Apply evenings at 601 Fort st., near St. Catherine st. 42 3

WANTED — YOUTH, GOOD EDUCAtion, for a leading wholesale office, willing to commence on $6 or $8 per week. French and English required. Apply immediately, Business Men's Clearing House, room 3, Karn Hall. 42 2

WANTED — CITY TRAVELLER, ONE acquainted with grocery and butcher trade. Apply with references, stating wages and experience, P. O. Box 614. 43 2

WANTED — THOROUGHLY EXPERienced cutters for high class merchant tailoring. State age and where last employed. Address H 7564, Star Branch Office. 42 2

WANTED — YOUNG MAN AS CLERK, stenographer and typewriter; will require to make himself generally useful. Address H 7565, Star Branch Office. 42 2

WANTED — GENERAL SERVANT FOR family in Montreal Annex. Apply immediately to 42 Sussex avenue, City. 42 3

WANTED — A RELIABLE GIRL TO help with light housework. Apply 631 City Hall ave. 43 2

WANTED — CARPENTER TO DO ODD repairs. Apply 215 St. James st.

WANTED — A COMPETENT GENERAL servant, with references. Good wages. Apply 55 McGill College avenue 43 2

WANTED — YOUNG GIRL FOR HOUSEwork, small family, no washing, good home. Apply morning or evenings, 4920 Sherbrooke st. Westmount.

WANTED— SMART YOUTH, ABOUT 18, as typewriter, stenographer and general utility clerk. A good opening for a good clerk, English only required. Address E 3257, Star Office. 43 3

WANTED — A FEMALE COOK AND assistant on dredge, high salary. For particulars apply to Capt M. J. Poupore, Three Rivers, Que.

WANTED — A BOY TO DELIVER parcels. Apply to the Fit Reform Wardrobe, 2344 St. Catherine st., city.

WANTED — A YOUNG MAN AS SALESman in hat store. Jess Applegath, 2364 St. Catherine st.

WANTED — A RESIDENT GOVERNESS (Protestant.) Liberal remuneration to suitable person. Address H 7967, Star Branch Office. 42 3

Salesman & Delivery Clerk

WANTED—By the Castle Blend Tea Co., a smart man of good address, speaking both languages and possessing the highest references; salary $50 a month and commission. Apply between 9 a.m. and 4 p.m. 442 St. Paul st. 42 2

WANTED— A NURSE FOR TWO CHILdren, aged 6 and 8 years, references required. Address H 7906, Star Branch Office. 43 3

WANTED — EXPERIENCED SALESladies to speak both languages; must have experience in selling ladies' costumes, coats, etc. References required. Apply Novi-Modi Costume Co., 2364 St. Catherine st. 42 2

WANTED — GOOD COOK. APPLY AT 341 Metcalfe avenue, Westmount, with references. 43 3

WANTED — A COMPETENT YOUNG man to canvass for a new patented article in use in the Banks, in all stores, railway stations, public buildings, hotels, etc. Good terms to right man. No experience required, but no application entertained without giving best of references. Address H 7882, Star Branch Office. 43 2

WANTED — A GOOD, STRONG, WILling boy to assist storeman, wages $3 per week. Apply to Dominion Paper Co., 515 St. James st.

WANTED — FIRST CLASS FEMALE cook wanted; highest wages paid. Apply 136 Cherrier st.

WANTED — LADY STENOGRAPHER desires position, rapid, accurate and neat, small salary; no objection. Address J 7931, Star Branch Office. 43 2

WANTED — ANY KIND OF HOUSEwork by the day by a respectable English woman. 35 Desrivieres avenue.

WANTED — A RELIABLE WOMAN without small children to take home one small family's washing only. 52 Fort street.

WANTED — YOUNG MAN ABOUT 17 years of age as junior clerk in wholesale office; good writ

SITUATIONS VACANT.

WANTED — AT ONCE A YOUNG MAN, experienced on cuff turning machine. Apply to Mr. Powers, care of The Standard Shirt Mfg. Co., Ltd., 155 Dalhousie avenue. 42 2

WANTED— BRIGHT OFFICE BOY FOR stock broker's office, must write well and be smart. Apply B 3111, Star Office. 42 3

WANTED — GLASS BEVELLERS AT once. Apply Ottawa Mirror and Bevelling Works, 402 Bank st., Ottawa. 42 6

WANTED — A GENERAL SERVANT must be good plain cook, references. Apply morning or evening, 152 St. Famille, near Pine and Park avenue cars. 42 2

WANTED — FINISHERS ON LADIES' coats, also operators on skirts, experienced hands have no trouble hanging. $9 to $12 per week. Apply to A. Sarrazin and Co., 307 St. Paul st. 42 6

WANTED — COOK AND ASSISTANT, married or single. Apply with references to 46 Belmont Park. 42 2

WANTED — GOOD GENERAL SERvant, who can cook well, family of three, no washing, city references required. Apply evenings, 249 University st. 42 2

WANTED — COMPETENT COOK, WITH city references. Apply at 500 Dorchester st. 42 2

WANTED — GENERAL SERVANT FOR light housework, only two in family, a good home. Apply at once 449 Grosvenor avenue, Westmount, near Sherbrooke st. 42 2

OPERATORS

Operators and hand sewers wanted on men's coats and pants; also basters and edge basters, good wages paid. Apply to John W. Peck & Co., Ltd., 1355 St. Lawrence st. (factory, entrance). 42 2

WANTED — EXPERIENCED CUTTERS that understand the cutting of ladies' suits and coats, steady work to cutters that understand their business. Apply J. H. Waldman and Co., 213 St. Paul st. 42 2

WANTED — AN EXPERIENCED COUNtry traveller for wholesale groceries and liquors firm. Must have experience and be well recommended and have good connection out of the city. None but experienced men need apply. Write B 3124, Star Office. 42 2

WANTED — A FIRST CLASS MAN TO take charge of wine cellar and liquor department. Must have experience and be a sober, reliable man. Good position for the right man. Apply by writing to B 2125, Star Office. 42 2

WANTED — WAREHOUSEMAN, CApable of keeping stock books and speaking both languages. Apply to Lovell & Christmas, Limited, Cheese and Butter Exporters, No. 112 King st. 42 2

WANTED — A YOUNG FARMER TO join the advertiser, the owner of small profitable farm, close to Montreal. Address Alpha, Summerlea, Quebec. 42 2

WANTED — MEN WANTING FREE passage to England and return as customers. Apply or enclose 2c stamp for reply. Tattersall and Regan, sole authorized agents, 152 1-2 St. Antoine st., Montreal. 42 2

WANTED — A FEW EXPERIENCED operators for putting sleeves in ladies' coat waists, steady employment. Apply to Mr. Haynes, at The G. H. Harrower Co.'s Beaver Hall Hill. 42 2

CABINETMAKERS

Wanted, first-class cabinet-makers, steady employment to competent workmen. Apply Henry Morgan & Co., Phillips Square. 42 2

WANTED — AT ONCE EXPERIENCED blouse packers; steady employment. Apply to Mr. Barry, at The G. H. Harrower Co., 8 Beaver Hall Hill. 42 2

WANTED — ARE YOU INDEPENDENT or have you a boss? Get out of slavery and be free. Write G. Marshall and Co., London, Ont., and they will show you the way. They have started thousands on the road to freedom. 4 9

WANTED — FIRST CLASS CANDY maker. Must be good on fine chocolates and bon bons, cream goods and all kinds of counter goods. Must be steady and furnish references. T. Burns, 75 Sparks st., Ottawa, Ont. 42 3

WANTED — LAD FOR AN INSURANCE office; good prospects for a bright boy. Apply to P. O. Box 2107, stating age. 42 3

WANTED — BELL BOY, BATH HOTEL.

WANTED — A YOUNG GIRL FOR light housework. Apply 53 Fort st.

WANTED — CERTIFIED DRUG CLERK, speaking French. Apply Kenneth Campbell, Colonial House.

WANTED — CAKE BAKER. APPLY Leduc & McCallum, 967 Notre Dame st., Maisonneuve.

WANTED— HOUSEMAID, ALSO NURSE, each able to sew, references required. Apply forenoon or evening 4191 Sherbrooke st., corner Wood ave.

WANTED — YOUNG GIRL FOR LIGHT housework in flat, two in family, a good home for the right person. Apply 249 Mance st.

WANTED — GOOD PLAIN COOK OR capable general servant, wages $16 to $18, also a housemaid, references. Apply 182 University st.

WANTED — A SERVANT FOR A FLAT, one fond of children, washing and ironing sent to laundry. Apply at once to 429 St. Denis st.

WANTED — EXPERIENCED OPERAtors on ladies' coats. The Boas Peterson Co., 49 St. Antoine st. 42 2

WANTED — A BOY FOR OFFICE work, about sixteen years of age. Apply before ten o'clock to J. Rattray and Co., Limited, 84 St. Peter st. 42 2

WANTED — FANCY IRONERS AND body ironers, good wages to competent persons. Royal Laundry, Perthuis, corner La Croix, near Niger station.

WANTED — GIRL TO ASSIST WITH housework in a small flat. Apply 10 Souvenir ave.

WANTED — A GENERAL SERVANT, also a young girl to assist with house work. Apply 151 Hutchison st.

WANTED — NEXT SEPTEMBER FOR A college in Toronto, a lady as head of a new Domestic Science Department. Apply, giving training, experience, references, salary, present position. F 3273, Star Office. 43 2

WANTED — SALESMAN FOR A GOOD paying outdoor position in city. Apply F. T. Duncan, at Metropolitan House Furnishing Co. Complete House Furnishers, 30 and 32 Notre Dame west.

WANTED — SMART, BRIGHT GIRL for florist store, must come well recommended. Apply to S. S. Bain, Florist, 66 Beaver Hall Hill.

WANTED — GOOD COOK FOR SMALL family. Apply immediately, 156 Crescent st. 43 2

WANTED — A GOOD, RELIABLE MAN for work every Monday throughout the year (one having other work preferred.) Address E 3283, Star Office.

WANTED— GENERAL SERVANT, ALSO young girl. Apply to 29 MacGregor st., after 7 p.m. 43 3

WANTED — BLACKSMITH FOR LIGHT work; one accustomed to hardening preferred. United Shoe Machinery Company, 837 Lagauchetiere st.

WANTED — FOR THE DAY NURSERY a housemaid and second nurse. Apply 50 Belmont Park. 43 2

WANTED — A NURSE FOR TWO children, Protestant; references required. Apply after 7 p.m. to Mrs. R. Starke, 4123 Western avenue.

WANTED — SMART BOY, SPEAKING English and French for general work in dry goods store, $3 a week. Apply evening E. Cote, 143 St. Antoine st.

WANTED — TAILORS. MUST BE first class custom coat makers, also girl to assist tailors. Apply to Wm. Currie, Clothier, 423 Notre Dame st. 42 2

WANTED — WEAVERS FOR BROAD Crompton looms on plain white worsteds, will take woollen weavers. Mill in N. E. Station. Guaranteed not less than $10.00 per week, 57 hours. No labor troubles. Apply C 3169, Star Office. 42 7

WANTED — BY BRITISH FIRE INsurance Company, junior clerk with some experience. Apply P. O. Box 2349. 42 4

WANTED — A MESSAGE BOY. T. H. Robinson, Druggist, 716 Sherbrooke street.

LADY BOOKKEEPER

WANTED Must be thoroughly experienced, one with knowledge of stenography and typewriting preferred. Apply A. J. Nesbitt, 901 Board of Trade Building.

WANTED — A COMPETENT GENERAL servant for small family in apartment, must be good plain cook, no washing, wages liberal, $15 per month. Apply 11 Hope avenue, City. Tel. Up 3541. 43 2

WANTED — A GOOD GENERAL SERvant for family of three. Apply at 59 Prospect avenue, Westmount. 43 2

WANTED — IMMEDIATELY EXPERIenced cook, plain cooks, generals, housemaids, nurses, young girls for home. Montreal Agency, 53 Victoria Arcade, Victoria Square. Up 3955.

WANTED — STENOGRAPHER, MALE or female, to locate in Perth, Ont., permanent position to one who combines speed and touch-system with a library. It is useless for beginners to apply. State lowest income to get work. Transportation paid. Address Box 1, K. Wampole and Co., Perth, Ont. 43 2

WANTED — A YOUNG WOMAN AS general servant for light housekeeping and cooking, for one willing to see pa at home in Park avenue.

WANTED — AT ONCE EXPERIENCED operators on tucking machines. Apply at Butt's Shop, opposite 13 St. Hayes, at The G. H. Harrower Company, 8 Beaver Hall Hill.

WANTED — NURSE GIRL, TO ASSIST at light housework in family of three, at Belgrave Flats, 1st flat, suite No. 6. 43 2

WANTED — YOUNG MAN STENOgrapher, quick and accurate. Address giving age, salary expected and references, G 3351, Star Office. 43 2

WANTED — A COMPETENT CHEF FOR hotel in the city. Address J 2933, Star Branch Office.

WANTED — TWO GOOD WAITRESSES, who can give good references. Welland Hotel.

A GENERAL SERVANT

WANTED Good reference. Lives in family, no children, highest wages paid. Apply 1760 Western ave., 2 doors west of Elm ave.

WANTED — A YOUNG GIRL AS GENeral servant must be able to do plain cooking, references required, no washing. Apply at 40 City Councillors st. 43 4

WANTED — EXPERIENCED YOUNG lady cashier for dry goods store. Apply L'Etoile, 181 Notre Dame st. west.

WANTED— AN EXPERT FUR CUTTER and designer, as foreman of fur factory, must be well recommended and have executive ability, large salary to right man. Apply 6-9 St. Paul st.

WANTED — AT ONCE A RELIABLE girl about 16 years to assist in light housework. Apply 159 Union avenue.

WANTED — IMMEDIATELY A PRACtical man on locomotive air brake construction, to teach new beginners two or three nights per week. State terms A. Star Branch, 927 Wellington st. 42 2

WANTED— BRIGHT YOUNG GIRL FOR office work, must be good, neat, accurate figurer and be quick on typewriter. Say salary expected. G 3263, Star Office. 43 2

WANTED — LADY STENOGRAPHER, one who can spell correctly, must be quick and accurate. Applicant to say age, experience, salary expected, and if at present employed. F 3364, Star Office. 43 2

WANTED — YOUTH 15 TO 20 YEARS of age to deliver groceries and be useful about store. Address 292 St. Antoine st., corner Guy.

WANTED— A FEW FIRST CLASS PATtern makers on wood patterns for machine work. Apply timekeeper's office, The H. R. Ives Co., Ltd. 43 2

WANTED — FIRST CLASS ELECTRIcian, one who understands pipe work preferred. Apply 1102 St. Catherine st.

WANTED— APPRENTICES FOR WAREhouse. Hudson Bay Knitting Co.

WANTED — A CAPABLE GENERAL servant, another maid kept. Apply to 162 Drummond st. 43 2

WANTED — A SMART, STRONG young boy for warehouse. Apply M. Vineberg and Co., 351 St. Paul st.

WANTED — BOY ABOUT 17 FOR office furniture store, must write good hand. Apply with references Wm. P. Stanton and Sons, 22 St. Francois Xavier st.

WANTED — GIRLS TO LEARN JEWellery manufacturing, good trade; steady employment. The Hemming Manufacturing Co., 156 Shearer st., corner Seigneurs st.

WANTED — MIDDLE AGED WOMAN as nurse for infant. Apply 219 Peel st.

WANTED — A YOUNG GIRL AS GENeral servant. Apply 237 Mountain st. 43 2

WANTED — A GOOD PLAIN COOK IN small family. Apply 186 Mansfield st. 43 2

WANTED — WAITRESSES, MUST HAVE experience, also kitchen girls. Apply 2253 St. Catherine st.

BLOUSE MAKERS

Steady work and good pay for experienced girls; also silk waist makers. Apply Salem Co., Ltd., 323 St. James st. 43 2

WANTED TO PURCHASE.

WANTED — TO PURCHASE LADIES' and gentlemen's cast off clothing, fur coats and capes. See Sam. Pearson first, 2126 Notre Dame st., as we pay the best prices of any other dealer. Mail orders attended. Telephone Main 965. 24 20

WANTED — TO PURCHASE LADIES' and gentlemen's cast-off clothing, furs, jewellery, diamonds, carpets, oilcloths, furniture. Highest prices given. M. Stream, 760 Notre Dame West. Orders by mail attended. 25 20

WANTED — TWO SILENT SALESmen, also store fixtures, in good condition. V 2983, Star Office. 42 2

WANTED — GENERAL PURPOSE horse, warranted kind, city broken, age limit 10 years, weight 1100 to 1200. State price, V 2982, Star Office. 42 2

WANTED — TO PURCHASE SMALL dog, house broken, brown or black preferred. 35 St. Luke st. 43 3

WANTED — CREAM SHIPPER, TO start as soon as possible. Address Clermont Farm Dairy, 990 Sanguinet street, Montreal

WANTED — ABOUT 200 STRONG chairs for assembly hall, single seats or in series, or folding 96 Stanley st. Tel. Up 3944. 43 2

WANTED — TO PURCHASE GAS FIXtures of nine room house, must be cheap and in first class order. Address G 3378, Star Office

WANTED — GASOLINE LAUNCH, 16 TO 20 feet long, in good order. Give full particulars to room 26, 204 St. James st.

SITUATIONS WANTED.

WANTED — WORK BY A RESPECTable woman, laundry or cleaning, or housework of any kind. Can give references. Address L. 2595, Star Office. 40 6

WANTED — LADY FROM ENGLAND wishes re-engagement as housekeeper, professional gentlemen preferred, willing to do light duties; references exchanged. Write first to G 7306, Star Branch Office, St. Catherine st. 41 7

WANTED — EXPERIENCED EDUCATed lady desires position as governess of nursery governess, English, French, music, needlework, elocution; references, L. A. M., P. O., Fredericton, N. B. 41 3

WANTED — BY RELIABLE, ENERgetic lady, position as housekeeper or assistant manager for club or first class hotel; best city references. Address E 7740, Star Branch Office, corner Peel and St. Catherine sts., Montreal. 41 6

WANTED — POSITION AS SUPERVISOR of lodging houses, collector of rents, etc., etc., by capable, energetic and reliable lady; best city references. Address E 7741, Star Branch Office, corner Peel and St. Catherine sts., Montreal. 41 6

WANTED — YOUNG MAN DESIRES situation as office clerk, five years experience, both languages, accurate at figures, good references. Address N 2849, Star Office. 41 3

WANTED—BY SMART YOUNG WOMAN work of any kind by the day or week. Address 114 St. Urbain st. 42 2

WANTED — KITCHEN WORK IN hotel or large establishment, good reference R. P., 51 Osborne st., city. 42 2

WANTED — LADIES, TWO FIRST CLASS Scotch want situations, also lunch and tablemaids generals, housemaids, etc. Mrs. Groves, 2253 St. Catherine st. 42 2

WANTED — BY YOUNG MARRIED man, age 31, sober, active, experience, fair, best of references, general agency for Nova Scotia, speaks French and English. No insurance or inferior agencies accepted. Any good travelling position considered. P. O. address H. A. S., Eastern Harbour, C.B. 41 5

WANTED — HANDY MAN, 30, WISHES employment, well used to furniture trade and repairs, carpenter, rough carpentry. Handy man in factory. Address A 2999, Star Office. 42 2

WANTED — LAUNDRY WORK OR cleaning, evening. Monday at private houses. Address 141 Nazareth st., Miss Pappas. 42 2

WANTED — BY FIRST CLASS TABLEmaid a week by the day, moderate charge. H 7877, Star Branch Office. 42 2

WANTED — AN UNDERGRADUATE nurse, with ten months experience in hospital training, would like to get a situation as attendant. Apply, giving name to C 3174, Star Office. 42 2

WANTED — MEN WANTING FREE passage and return on cattle steamer to London, Liverpool, Glasgow, Bristol and Manchester, must apply to the only authorized agent, D. J. Lyons, 125 McGill st., Montreal. Enclose 2c stamp for particulars. 21 26 eod

WANTED — BY RESPECTABLE WIDOW position as working housekeeper where he can have her little girl of 12 with her, best of references. Address H 7916, Star Branch Office. 43 2

WANTED — CONTRACTORS AND others can have their books and accounts properly attended to by addressing Bookkeeper, 49 Drolet st. 43 2

WANTED — PRACTICAL CUSTOM cutter, young man desires position in city or country. H. H. Rose, 15 Victoria ave., City. 43 3

WANTED — TAILORING AND REPAIRing done with greatest neatness and dispatch, at lowest rates, clothes called for and returned. Call or send post card. J. Kassin, 8 Sanguinet st.

WANTED — POSITION AS GENERAL office assistant and stenographer. Address H 7883, Star Branch Office.

WANTED — ENGAGEMENT AS HOUSEkeeper to one or two gentlemen, domestic and good cook; reference. Write Miss Emerson, 93A Durocher st., city. 42 2

WANTED — BY A PRACTICAL PAINter, painting, glazing, paper hanging, tinting and papering, etc., 45 1-2 St. Antoine st. Terms moderate. 42 2

WANTED — BY YOUNG ENGLISHwoman house cleaning, etc., by the day; no objection to distance. Miss Crates, 14 Chenier st., St. Louis, Mile End

WANTED — JUNIOR CLERK WITH nine months experience in railroad office, wants employment, salary moderate. A 2191, Star Office. 43 2

WANTED — HOUSE PAINTING, GRAINing, plastering and paper hanging; glazing, charges very low. Address W. E. David, 616a Dorchester st. 43 6

WANTED — I WOULD LIKE TO OBtain a position as cutter. I have the Mitchell standard system. I am a steady, reliable man. Michael Mullins, Plattsburgh, New York.

WANTED — YOUNG COUPLE WISH position as caretakers (English). Al cook, best references. Address H 7901, Star Branch Office

WANTED — THOROUGHLY CAPABLE, bright girl, recently from England, wishes position as housemaid or nurse. Highest references. Address H 7900, Star Branch Office.

WANTED — BY RESPECTABLE WOman, work by the day of any kind, will go out half day, best of city references. Apply 231 St. Martin st.

WANTED — BY YOUNG MAN AGE 21 position as general office hand, with good future prospects, six years' experience. All references, knowledge of typewriting, salary no object. Apply Alfred Segar, 122 Cadieux st. 43 2

WANTED — A POSITION BY A YOUNG man, both languages, willing to take inside or outside work. Address F 3219, Star Office. 43 2

WANTED — BY NURSE SINGLE ROOM in private family, also use of phone, vicinity of St. Catherine st., between Guy and McGill College, $8 per month. Address J 7928, Star Branch Office.

WANTED — BY A YOUNG WOMAN washing and house cleaning by the day or week. Apply F 3302, Star Office.

WANTED — SEWING GIRL DESIRES work in private families, knowing how to speak French. Address G 3350, Star Office.

WANTED — SITUATION AS STEWARD of club or other similar occupation; good caterer and manager of grounds, etc., wide experience, good city references. G 3351, Star Office. 43 2

WANTED — HANDY MAN, ABSTAINer, used to cabinet repairs, upholstering, re-covers, French polishing, blinds, carpets, lino's, G., Windsor House, Windsor st., Montreal.

WANTED — HOUSEWORK BY THE day or week. 53 Berthelet st. 43 2

WANTED — BY A YOUNG ENGLISHwoman work by the day, washing or house cleaning. Mrs. Horton, 105 St. Felix street. 43 2

WANTED — MECHANICAL ENGINEER seeks position as draughtsman, five years' experience in a railway loco. works and drawing offices. J 7934, Star Branch Office.

WANTED — HOUSE PAINTING, TINTing, paper hanging, graining, etc. Good workmen. Low prices this month. Best results. Estimates given. Baker, 18 Souvenir avenue. 43 2

WANTED — SITUATION BY MARRIED couple as caretaker of offices or flats. References furnished. Apply Mrs. Riva, Employment Office, 195 Bleury st. 43 2

WANTED — SITUATION AS COOK BY Chinese, in private family, hotel or restaurant. Apply 205 Cadieux st. 43 3

WANTED — BY YOUNG LADY, WITH three years' experience, private switch board. Apply Box 338, care of W. S. Stone, druggist. 43 2

WANTED TO BORROW.

WANTED — TO BORROW ON FIRST mortgage properties, near city, $300, $500, $1500; will pay 6 p.c. Principals please apply C 3188, Star Office.

BUSINESS CHANCES.

STORE TO LET, LARGEST AND finest on King st., Brockville, in heart of business section, three stories and basement, floor area 22,600 square feet, elevator and complete furniture and fittings for first class dry goods store, plans of store on application. Possession April 1st. Apply Newton Cossitt, sr., Brockville, Ont. 32 12

FOR SALE — ONE THE BEST BOT ling establishments in the city, agents for well known beer, good reasons for selling, books open for inspection, R 2815, Star Office. 41 6

LODGING HOUSE, FURNITURE AND effects of a very good house on Victoria street, in excellent running order. Pays handsomely. Fred. R. Cole, 133a St. James st. 41 3

JOHNSON & GRACE, 62 ST. JAMES ST., headquarters for real estate business chances. For sale grocery store (corner), Montreal Annex, English neighbourhood, receipts $450 per week, price $1500, $1000 cash, licensed restaurants, Main street, $10,000, near Post Office, $15,000, Maisonneuve, $7000; St. Cunegonde, $2000; St. Henry, $3300, cigar store, St. Catherine st. west, $15000, boarding and lodging houses, in all parts of the city, country, hotels, prices $1500 to $25,000. Will loan money to any one meaning business. 41 6

THE TIMES' WEEKLY EDITION, LONdon, England, is the Empire's leading weekly. It is a complete epitome of "The Times." England's greatest daily. Special offer to new subscribers. Subscription $3.15 per annum, post free. Specimen copies and further particulars supplied by F. C. Wright, Canadian Agent, "The Times," Ottawa, Ontario.

COBALT GET INTERESTED NOW. INvestigate, make any one who offers you an investment prove its worth. It is easy for the good ones and impossible for the others. Cobalt opportunities are many, get our information and maps. It will tell you all about it. Wills & Co., Toronto. 42 6

BUSINESS FOR SALE. — STORE ON ST. Catherine st. west, with two flats above, suitable for restaurant, tobacco or confectioners' business, fixtures, good will, etc. $500 cash, rent low, immediate possession, splendid opportunity for married couple, for particulars address H 7849, Star Branch Office. 42 2

WANTED — EXCELLENT OPPORTUnity presents itself to thorough men of business, with from $500 to $5000 cash, to establish commercial relations between Canada, Mexico, and the West Indies. Address C 3166, Star Office. 42 6

PARTNER WANTED. I HAVE A LEGImate proposition to offer any one with some capital, which will show profits of fifty to one hundred per cent. on the investment, worth while investigating. Address C 3157, Star Office 42 3

FOR SALE — PROPERTY, SUITable for manufacturing, 44 ft. x 84, three stories, engine, 20 horse power, also merchandise elevator, price $1600. Address 1155 DeMontigny st. 35 4 2aw

FOR SALE — A WELL ASSORTED stock, general merchandise, store to rent or sell, situated in a good business place, for terms apply C. Bissonnette, Moose Creek, Ont.

FOR SALE — NIAGARA FALLS BOOT and shoe and men's business central location, well established, easy terms. For particulars apply No. 154 Niagara Falls, Ontario. 41 3cod

FOR SALE — MECHANICAL ELECTRIcal shooting gallery, in good condition, nearly new, same as was used at St. Louis exhibition, all moving animals, the best paying amusement proposition in America. Apply F 3293, Star Office. 42 2

FOR SALE — STORE AND POST OFfice at Hudson Co. Chateauguay. For particulars apply to W. Hope, Hudson, or 430 St. Paul st. 43 6

MISCELLANEOUS.

THE GLOBE, TORONTO, FOR OVER 60 years. The Globe, Toronto, has been recognized as a leading force in Canadian journalism, to-day. The Globe's circulation is 72 p.c. and its advertising 32 p.c. greater than that of any other morning paper in the Dominion, the Globe is the recognized "Want ad." medium in Ontario. For rates phone The Globe's Montreal Office, Board of Trade Building, or write The Globe, Toronto, Canada. 246 312

YOUR PIANO TUNED, REGULATED and cleaned $1.50, by Austin, tuner, regulator and composer, late of Karn Piano Co. Telephone East 494, or postal 444 Amherst st. 39 6

A NEW PUBLICATION OF GREATEST selling propensities is about to be put on market, valuable territory will be tied up to efficient agents. Address F 3317, Star Office.

DISSOLUTION OF PARTNERSHIP. THE commercial partnership existing between Messrs. Arthur and Edouard Demers, of Montreal, butchers, has been dissolved by mutual consent, 15th February, 1906.

NOTICE — THE NOTT PATENTED spiral water tube boiler for fire engines, marine, and other purposes, manufactured and for sale by J. & R. Weir, 32 Nazareth st., Montreal Canada, not Fire Engine Co., Minneapolis, Minn. February 12th, 1906. 43 10

HORSES AND CARRIAGES.

WANTED — HORSES. PARTIES HAVing horses, harnesses or vehicles of any kind for sale will please bring them in as we make good, satisfactory sales. We sell by auction every day at 2.30 p.m. Private sales at all times. Consignments of all kinds solicited and satisfaction guaranteed. T. W. Foster and Co., Auctioneers, 646 St. Paul st. 34 26

FOR SALE — TWO NEW DOUBLE CARriages, good condition, with harness, horses and all accessories. 701 Lagauchetiere street.

FOR SALE — A COMPLETE OUTFIT, comprising one young horse, 7 years old; sound; good roadster; city broke, also one small delivery waggon, one sleigh, one buriau, two sets of harness, one set nearly new robes, etc., present owners have no further use for the above. Trial given to responsible parties. May be seen at 1007 Cadieux st. For price, etc., apply at 720 St. Lawrence st. 41 3

WANTED — AN ENGLISH FOUR-wheeled trap, with hood, two seats; must be in perfect order and cheap for cash. State price and where to be seen. Address G 7833, Star Branch Office. 42 2

MACHINERY FOR SALE.

FOR SALE — PONY PLANERS, BUZZ planers, butting saws, band saws, rip saws, secondhand, cheap. W. L. Miller and Co., 16 and 18 St. Peter st., Montreal

FOR SALE — A GOOD SECONDHAND gas engine of 15 horse power, in running order. Wayland, Williams and Dadson, 321 St. James st. 38 6

FOR SALE — LARGE CENTRIFUGAL pump, 10 in. inlet, 8 in. outlet, and large foot valve and pipe, one No. 7 pitsmeter, 4 in. pipe, large concrete bucket, derricks, etc., a fine contractor's outfit, very cheap. W. L. Miller and Co., 16 and 18 St. Peter st., Montreal.

TO RENT — MACHINERY, HOISTING engines and boilers. Apply J. H. Wood and Son, Pile Drivers, 101 Bleury st. Telephone Main 334. 41 8 2aw

FOR SALE — ENGINES, BOILERS, woodworking machines, bought, sold, exchanged. W. L. Miller and Co., 16 and 18 St. Peter st., Montreal.

Machinery For Sale

For Sale, high-speed Laurie engine, 50 horse power; dynamo, 45 k.w.; water heater, two pumps, hydro steam machine, coiling machine, upright engine, motor, art lamps, shafting, hangers, pulleys, belting, steam pipes and valves, parcel elevator, etc., etc. The above can be seen in running order. Apply to Mr. Walker, care of the Hamilton Co., St. Catherine and Peel streets. 30 26

FOR SALE—75 H. P. LEONARD PEERless engine, equal to new, also duplex pump and steam pump. W. L. Miller and Co., 16 and 18 St. Peter st., Montreal.

FOR SALE.

FOR SALE FOR THE MILLION, KINDling, $2; cut maple, $3.00; tamarac blocks, $3.00; mill blocks, $1.75 per load. Anthracite coal, delivered in the city. J. C. McDiarmid, No. 3 Canal Basin, Guy and William sts. Bell Tel. Main 462. 266 312

FOR SALE — ON EASY PAYMENTS, furniture, carpets, stoves, go-carts, etc. The J. S. Prince Co., 33 St. Lawrence street. 100 312

FOR SALE — FURNITURE, CARPETS, refrigerator, hall stoves, kitchen ranges, office furniture, for cash or credit. H. A. Wilder & Co., 258 St. James, 211a St. Catherine, 2030 Notre Dame st. 166 312

BOTTLES. Standard Bottle Exchange, 262 Cadieux st. East 3723. All kinds of bottles bought, sold, exchanged, wholesale and retail, car lots shipped receive special attention, private houses. 310 312

WE MAKE a specialty of picture framing. Malone Moulding and Framing Co., 43 Beaver Hall Hill 307 149

FOR SALE — CASH REGISTER, 25 keys simplex adder, in first class order, price $40. Apply room 40, Alliance Bldg., 107 St. James st. 39 6

FOR SALE GASOLINE MOTORS, suitable for launches of all sizes, prices away down, quality the best, before buying consult Blumenthal. Address 17 St. Lawrence st. 40 6

FOR SALE — A YOUNG MEXICAN PARrot, good talker, healthy, and in good condition, price reasonable. Apply 720 St. Lawrence st. 41 3

FOR SALE — STORE SHELVING AND fixtures electric light fixtures, 1 safe, 1 truck, 1 time switch, 1 elevator, etc. The above can be seen at 210 St. Lawrence Main st. 42 6

FOR SALE — BAGATELLE TABLE, $75; sideboard, $15; other furniture and ornamentals, at 21 Cearnel street, from 2 to 5 and 8 to 10 this week 42 3

FOR SALE — A BARGAIN "NEW FAMily Glenwood Range," with hot water attachments in perfect order, only a short time in use. 449 Dorchester ave.

FOR SALE — BABY'S CARRIAGE, IN first class condition. Apply first floor, 43 Mance. Address H 7896, Star Branch Office.

FOR SALE — ABOUT FIFTY THOUSAND feet two inch beech, birch and maple, 1900 mill cut. The Beaver Lumber Mill, Avonmore, Ont.

FOR SALE — TWO CHICKERING pianos, one Grand and one upright, offers solicited. To be seen at Layton Bros., Piano and Organ Warerooms, 144 Peel st. 41 3 2aw

FOR SALE — PERSIAN LAMB COAT, size 42, cheap. will accept reasonable offer. Apply at 402 Burnside Place, off city st.

FOR SALE — BY PUBLIC AUCTION IN the office of the undersigned, Thursday, 22nd February, 1906, at ten o'clock a.m., the property belonging to the estate of A. T. Belair, situated Nos 208 and 210 City Hall avenue. A. A. Legault, N. P., 1593 Notre Dame st. 42 3

FOR SALE — 50 GOLD MOULDED phonograph records, all new, cheap for cash. Address H 7902, Star Branch Office.

FOR SALE — BEDROOM SUITE, CLENdining leader stove, gas stove, carpets, rugs, Cheap. 4 Phillips sq. 43 3

FOR SALE — A BOOKCASE AND DESK, combined, also No. 8 gas stove. 41 Cartdale avenue. 43 2

FOR SALE — A BAGATELLE BOARD, with nine ivory balls, $12. Steinway and Sons fine piano, splendidly finished and good tone, $140. 486 St. Urbain. 43 2

FOR SALE — FISHING TACKLE, small wares, showcases, tables, etc. Great discount clearing sale, 59 St. Francois Xavier st.

FOR SALE — COAL NO. 2 CHESTNUT, for small stove cooking. Ring us up M. 2194, M. 3013, 21 Bleury st., Conbo Anthracite Mining Co. 42 12

FOR SALE — REMNANTS CHECKED glass and huckaback toweling, fourer, bolster and table linen, white quilts, flannelette blankets, 50c pair, unbleached table cloths, 25c; bath towels, 20c, 25c; black cashmere hose, 20c up; black farmer satin, double, 30c. Rowell's General Bazaar, 3 Cypress, opposite Windsor Hall. 42 2

FOR SALE — A LARGE SECRETARY desk, oak. Apply C. Stafford, 61 Crescent st.

FOR SALE — $120 CASH, BEAUTIFUL upright piano, in use short time, 7 1-3 octaves, 3 pedals. See our other cash bargains. Leach Piano Co., 2140 St. Catherine st., between Stanley and Drummond. Open evenings.

FOR SALE — $220 CASH BUYS SAMPLE new Toronto upright piano, walnut case, 7 1-3 octaves, ivory keys, 3 pedals and very fine improvement. Leach Piano Co., 2140 St. Catherine st., between Stanley and Drummond. Open evenings.

FOR SALE — LARGE SIZE GLADSTONE bag, almost new, reasonable price for immediate sale. Address J 7265, Star Branch Office.

For Sale—Several very handsome

MINK AND SABLE STOLES.

Also Persian lamb and electric seal jackets, at great sacrifice. A visit will convince you. 59 St. Hubert street. 43 3cod

Gold and Silver Platers

Brass Finishers, H. QUELLET & CO. (S. Pederin, Manager), 126 Vitre street. Bell Tel. Main 2852. 242 312

FOR SALE

All kinds of furniture, stoves, ranges and heaters. Also carpets, oilcloths and linoleums sold on easy terms, at J. ALBERT, 121 Craig St. East, opposite City Hall. 28 193

PERSIAN LAMB JACKETS.

The Specialty House for Persian lamb jackets and men's raccoon coats; a large and varied assortment always on hand. McCombe's, 516 St. Paul st. 39 207

AUTOMOBILE FOR SALE

Or exchange, fine automobile, almost new, would sell cheap or exchange for real estate. What have you to offer? H. H. Dandurand, 50 St. James st. 42 2

Gas and Electric Fixtures

February slaughter of gas and electric fixtures; 40 per cent. off during February. A positively no-profit sale this month; goods bought this month stored free till May on receipt of small deposit. Sayer Electric, 10-14 Beaver Hall Hill. 'Phone M. 4646.

AGENTS WANTED.

WANTED — AGENTS (STARTLING household invention. Sells on sight. Agents coining money with it. Salary or commission. Bradley-Garretson Company, Limited, Desk 6, Brantford. 42 6

WANTED — RELIABLE AGENTS TO sell 20 year Industrial Bonds, interest 5 p.c., payable half yearly. Apply with references to B 3149, Star Office. 42 6

WANTED — ENAMELLED COPPER letters, enamelled iron signs Buying agents wanted. Specially suitable for wholesale ironmongers, decorators etc. Send for particulars. Sandpits Enamel Works, Parade, Birmingham, England. 265 8eod

PARTNERS WANTED.

WANTED — A PARTNER, WITH $25,000 to enlarge a business, established for over ten years; a man that could see to financial affairs preferred. S 2851, Star Office. 41 3

WANTED — YOUNG MAN, WITH $250, sound investment, nett profits $50 per week. Apply in confidence R 2821, Star Office. 41 3

ROOMS TO LET.

ROOMS — COMFORTABLE AND NEWly furnished rooms, electric light; steam heat, hot water. 17 St. Mark st. Modern conveniences. 23 26

ROOM — TO LET, FURNISHED, NICE warm room, bath flat, private family, no other lodgers; gentlemen only. Apply 1 Mackay st., below Dorchester st. 37 26

ROOM — NICELY FURNISHED FRONT room, Auer light, hot water heated. A few minutes from business centre, 762 Palace st. 38 6

ROOM — LARGE DOUBLE ROOM, ALSO single, newly furnished, all modern conveniences, use of phone. Apply 107 Mackay st. 39 6

ROOMS — NEWLY FURNISHED double front rooms, modern conveniences; private family, no children; only first class people need apply. 40 Park ave. 39 6

ROOMS — A FEW CHOICE ROOMS TO let, with board; can have immediate occupation. Apply if necessary to 383 Sherbrooke st. 40 6

ROOMS — FIRST CLASS ROOMS AND board for gentlemen. 14 Bishop st. 40 5

ROOMS — FIRST CLASS ROOMS TO let, double or single, hot and cold water, in centre of city, 296 West Notre Dame street. 41 3

ROOMS — TWO BRIGHT ROOMS ON bath room flat, gas and all modern improvement in Yorkshire family, with or without board. Address, 167 St. Antoine st. 40 5

ROOMS — 954 ST. DENIS STREET, nice double and single furnished rooms to let in private Parisian family; no children, new furniture; modern accommodation, first class board if desired. 41 3

ROOM — NEATLY FURNISHED ROOM in private family, no other roomers and no children. Address 357 St. Urbain st., near Sherbrooke st. 41 3

ROOMS — WELL FURNISHED DOUBLE bath flat, quiet private house, modern conveniences, central, gentlemen only. 129 Metcalfe st. 41 3

ROOMS — LARGE AND SMALL, UNfurnished rooms, steam heat, electric light, no children, not moving. 422 St. Dominique. 41 7

ROOM — NICELY FURNISHED SINGLE room on parlor floor, Auer light, bath, etc., $8 per month. 72a Sherbrooke st. 41 3

ROOMS — WELL AND COMFORTABLY furnished, private family, 37 McGill College avenue, references exchanged. Apply forenoon or evening until 8.30. 41 6

ROOMS — FURNISHED, TWO DOUBLE on bathroom flat, also table board. Apply 139 Mansfield st. 41 3

ROOMS — LARGE DOUBLE FRONT room, bathroom flat, also back parlor, nicely furnished, well warmed, with table board. 382 Palace Terrace. 42 2

ROOM — TO LET DOUBLE ROOM ON bath flat, with board, centrally located. 133 Mansfield st. 42 3

ROOM — A LARGE DOUBLE FRONT room, well furnished, with every convenience, use of kitchen if desired, not moving. 7 Concord st. off Bleury st. 42 2

ROOMS—FURNISHED ROOMS, DOUBLE and single, to let on bathroom flat, with hot and cold water, can be occupied any time, not moving. 95 Mansfield st. 42

ROOMS — NICE, BRIGHT FURNISHED rooms, bath flat, newly decorated, immediate possession, not moving. 149 Mansfield st. 42 2

ROOMS — NICELY FURNISHED, BATH flat. Telephone Up 1561, 30 McGill College avenue 42 6

ROOM — NICELY FURNISHED, HOT and cold water, Auer light, transients taken. 53 McGill College ave. 42 3

ROOMS — WHERE TO STAY WHILE IN Montreal, well furnished, large, bright rooms, excellent board, situation central, convenient to theat

BRILLIANT SCENE AT STATE CONCERT

Theatre was Ablaze with Uniforms, Gold Lace and Decorations.

GOVERNOR-GENERAL THERE

Vice-Regal Party Occupied Two Boxes —Philharmonic Inauguration Was a Great Success.

What was probably the most brilliant audience which had ever assembled in a local theatre helped last night to make a magnificent success of the first State Concert ever given in Montreal and to witness as auspicious an inauguration as could be wished for the new Philharmonic and its programme for bettering the condition of things musical in this city.

From the boxes, which blazed with the stars, cordons and medals of half-a-dozen nations, to the farthest rim of the family circle the auditorium was aglow with the uniforms of the various city regiments. Here and there the scarcely less brilliant black and gold or crimson and white of a University gown and hood added the needed touch of academic splendor, while the l[illegible] occupied by the French, Russian and German consuls quite eclipsed everything except the Vice-Regal section by the splendor of its gold lace and the variety and number of its stars and crosses. The final touch was given to the picturesqueness of the scene when Dr. Harriss, to whose indefatigable efforts Montreal owes its new Philharmonic and, incidentally, its State Concert, stepped forward in the robes of his Cantuar degree to conduct the National Anthem as the Governor-General and his party filed into the boxes reserved for them.

Splendid as was the setting, however, it was not more splendid than the concert itself. It might be said with considerable justice that "Pan," which formed the piece de resistance of the programme, was produced for the first time in Canada, so much more satisfying was last night's interpretation of the work than that at the state concert in Ottawa last year. Although the printed programmes still denominate it a "choric idyll," it became last night, thanks to the Pittsburg Orchestra, a true symphonic poem, with the chorus not subordinated to the orchestra but exalted not a whit above it. Tonal effects, such as no one but the composer himself had dreamed of, shadings and transitions, sound-pictures and tone-atmosphere—none of the characteristics of a magnificent work adequately produced were lacking; and if Dr. Harriss did not, last night, find the reward for his labors in the satisfaction of hearing his own composition so well produced the audience found it for him.

Montreal has more interest in Emil Paur and his orchestra than any other Canadian city and with considerable reason, inasmuch as Mr. Paur has committed himself to the new Philharmonic project to the extent of pledging his services not only for this year but for next year as well. Moreover, the orchestra which responded to his baton last night was at its full strength instead of having been depleted for touring purposes. For these reasons and because their performance was absolutely beyond criticism, the orchestral part of the programme was of more than usual interest. Especially in the two movements from the Dvorak "New World" symphony was the precision, sympathy and unity of interpretation which are requisite for a supremely great orchestra, both noticeable and noticed, although Liszt's rarely heard symphonies from "Les Preludes," and the funeral march from "Die Gotterdammerung," possibly the most beautiful number in all Wagnerian operas, were of almost equal value.

Of the soloists, Mrs. Rider-Kelsey made an excellent impression in the by no means easy lyrics Dr. Harriss has written for Syrinx in "Pan." Mr. Witherspoon was not in good voice, and failed to make as much of his opportunities as might have been expected, and Mr. Shirley sang conscientiously and intelligently.

The programme for to-night will be as follows:

Overture, "Leonora." ..... Beethoven
Ballad, "Lord Ullin's Daughter" .....
..... MacCunn
The Philharmonic Chorus and the Pittsburg Orchestra.
Symphony No. 5, E minor .....
..... Tschaikowsky
Motett, "Hear My Prayer" .....
..... Mendelssohn
Mrs. Corinne Rider-Kelsey, the Philharmonic Chorus and the Pittsburg Orchestra.
Love Scene from the Opera "Feuersnoth" .....Richard Strauss
Songs with Piano:
(a) "Stadchen" ... Richard Strauss
(b) "Long Ago" ..... MacDowell
(c) "Old English Song" ..... Arne
Mrs. Corinne Rider-Kelsey.
Prelude and Closing Scene from the Music Drama, "Tristan and Isold" .....
..... Wagner

His Excellency the Governor-General has taken four boxes for the concert this evening at His Majesty's, and in order to be in time for the performance their Excellencies' dinner party this evening will be at seven o'clock.

Her Excellency the Countess Grey last evening was gowned in black, heavily jetted, and wore splendid diamonds, including tiara and necklace.

Lady Victoria Grenfell wore jetted black tissue, with white lace sleeves, and diamond ornaments, including a tiara. Lady Sybil and Lady Evelyn Grey, Lady Alix Beauclerc, Lady Ingestre and Mrs. Hanbury-Williams were all in white.

Those occupying boxes were:

Their Excellencies the Governor-General and the Countess Grey, Lady Sybil Grey, Lady Evelyn Grey, Lady Alexander Beauclerk, Lady Victoria Grenfell, Lord and Lady Ingestre, Col. and Mrs. Hanbury-Williams, Capt. Trotter, A.D.C., Miss Gladys Hanbury-Williams, Mr. Arthur Sladen, Mr. Leveson-Gower, Hon. Sir Frederick Borden, K.C.M.G., Lady Borden and Miss Borden, Lord Aylmer, Colonel Biggar, C.M.G., D.S.O., A.D.C., and Mrs. Biggar, Hon. J. C. McCorkill, Col. Buchan, C.M.G., D.S.O., A.D.C., and Mrs. Buchan, Sir Melburn and Lady Tait, Mr. Justice Taschereau, Mrs. Taschereau, Mr. Justice Loranger, Mr. Justice Davidson, Mr. Justice Archibald, Mrs. Archibald, Mr. Justice Robidoux and Mrs. Robidoux, Sir William Macdonald, Principal Peterson, C.M.G., LL.D., and Mrs. Peterson, Mr. and Mrs. E. B. Greenshields, Vice-Principal and Mrs. Moyse, Prof. and Mrs. Cox, Dr. and Mrs. Harrington, Dr. and Mrs. Charles Harriss, Consul-General of France, Consul-General of Germany, Consul-General of Russia, Consul-General of Greece, Sir Montagu and Lady Allan, Mr. and Mrs. Vincent Meredith, Mr. and Mrs. Fred. Meredith, Mr. and Mrs. Reford, Mr. and Mrs. Orr Lewis, Mr. Angus Hooper, Miss Grace Robertson, Mr. J. M. McIntyre, Mr. W. McIntyre, Mr. and Miss G. Caverhill, Mrs. Frank Caverhill, Mr. J. S. Robertson,

Others present were: Mr. C. H. Blackader, Mr. F. H. Blair, Mr. R. H. Bryson, Mr. C. W. Brown, Mr. R. A. Bateley, Mr. and Mrs. G. F. Benson, Mr. W. Graham Brown, Mr. G. McL. Brown, Lieut.-Col. Carson, Mr. C. A. Cantin, L. G. A. Cresse, Mr. T. Chase-Casgrain, Mr. and Mrs G. F. Cook, Mr. George Creik, Major and Mrs. G. S. Cantlie, Mrs H. Cameron, Mr. J. B. Calcutt, Mr. A. R. Creelman, Mrs. J. B. Corsley, Mrs. Hughes Davis, Mr. J. S. Drummond, Mr. and Mrs. George E. Drummond, Miss Dow, Mr. T. C. Donnelly, Mr. James Davidson, Mr. Hy. Dobell, Mr. G. C. Dunlop, Mr. C. W. Dean, Mr. T. A. Dawes, Miss Lillian Daintry, Mr. and Mrs. S. W. Ewing, Mr. L. Lorne Edgar, Mr. and Mrs. F. W. Evans, Lieut.-Col. and Mrs. Finlayson, Mr. A. K. Fisk, H. A. Fromings, F. C. Fairbanks, R. C. Fisher, Major and Mrs. Geo. Hooper, Mr. Jas. Gardner, Mr. and Mrs. Lachlan Gibb, Lieut. Garraway, Mrs. J. Gillespie, J. K. Gordon, Mrs. G. A. Grier, Mr. and Mrs. R. A. E. Greenshields, Mr. E. A. Gerta, Miss Cormully, Lady Hickson, Mr. George Hadrill, Mr. George Hannah, Miss Hume, Mr. P. Hammill, Mr. C. C. Hole, Mr. H. J. Hague, Mr. and Mrs. J. Cochrane King, Mr. Stewart Houston (Toronto), Mr. and Mrs. Fred Heath, Miss Kirchkoffer (Brandon).

Harold Hampson, Mrs. R. Reid, Miss Helen Reid, Mrs. A. A. Sandeman, Mrs. Stanway, Miss Stanway, Mr. and Mrs. R. A. E. Greenshields, Mr. and Mrs. J. R. Learmont, Mr. W. J. Learmont, Mr. D. Morrice, Jr., Mr. and Mrs. G. R. Marler, Mr. Fromings, Mr. H. R. Ives, Mrs. Ekers, Miss Ekers, Dr. Hans Harthan, Mr. Clarence Bogart, Major Meighen, Major and Mrs. Cantlie, Mr. and Mrs. A. D. MacTier, Mr. J. Pinder, Mr. E. Surveyer, Mr. and Mrs. R. A. Brock, Miss Ada Moylan, Mr. and Mrs. Horace Reyner, Mr. and Mrs. A. J. Williams, Mr. and Mrs. Paul Sise, Miss Sanborn, Mr. and Mrs. Frank Ramsay, Miss Mabel Richardson, Mr and Mrs. A. Abbott, Mrs. Allan MacDuff, Mrs. W. Mayne McCombe, Miss Clara Lichtenstein, Miss Milhau, Miss Susan Cameron, Miss G. Hunter, Mr. and Mrs. Lyman Mr. A. Browning, Capt. and Mrs. Victor Buchanan, Mr. Jack F. Savage, Miss Dora Macdougall, Miss Sise, Mrs. Harriss, Mrs. A. J. Brice, Jr., Mr. R. R. Stevenson, Mrs. Day Baldwin, the Misses Raynes, Col. and Mrs. Carson, Mr. Pelletier, Mr. and Mrs. Fred Evans, Mrs. W. Chipman, Miss Chipman, Mr. W. Chipman, Mr. and Mrs. Melvin Davis, Mr. and Mrs. Lachlan Gibb, Mr. and Mrs. S. Carsley, Mr and Mrs. Sclater, Mr. and Mrs. C. Drinkwater, Mr. and Mrs. H. C. Scott, Mr. and Mrs. Alex. Paterson, Mr. and Mrs. Lamontange, Capt. W. O. H. Dodds, Mr. and Mrs. Hugh A. Allan, Mr. McMurtry, Miss McMurtry, Miss Dow, Miss J. Abbott, Mr. J. Abbott, Mr. W. M. Ramsay, Miss Ruby Ramsay, Mr. and Mrs. G. F. Benson, Dr. and Mrs. Drummond, Mr. J. Crathern, Mr. and Mrs. C. Cantin, Mr. Gordon Macdougall, Mr. and Mrs. D. Lawrence, Dr. and Mrs. Birkett, Col. and Mrs. Minden Cole, Mr. and Mrs. Huntly Gordon, Miss L. Taschereau, Mr. and Mrs. J. H. Shaw, Capt. and Miss Riley, Mr. and Miss Stikeman, Miss Ludington, Mr. and Mrs. J. Cochrane King, Mr. Stewart Houston (Toronto), Mr. and Mrs. Fred Heath, Miss Kirchkoffer (Brandon).

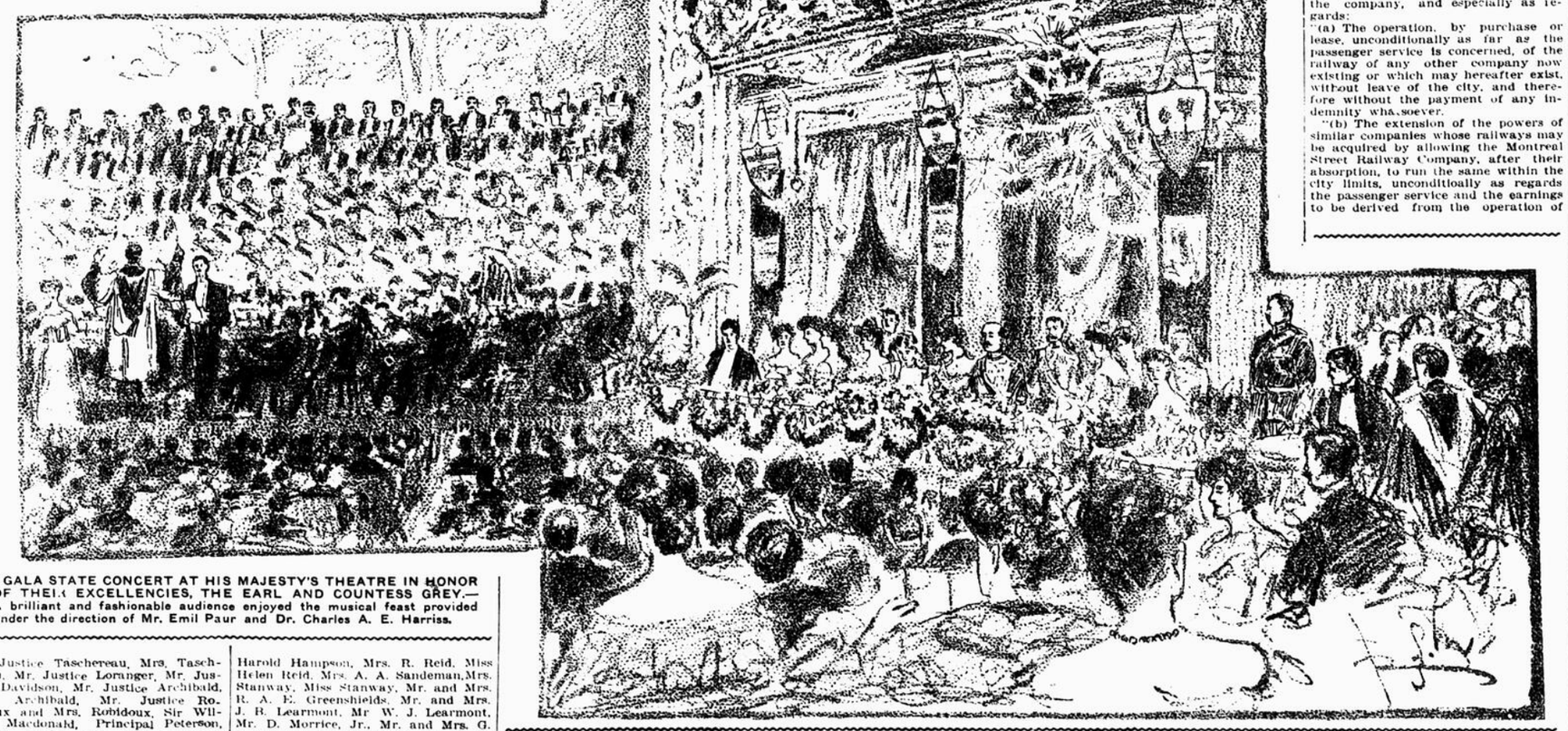

THE GALA STATE CONCERT AT HIS MAJESTY'S THEATRE IN HONOR OF THEIR EXCELLENCIES, THE EARL AND COUNTESS GREY.—A brilliant and fashionable audience enjoyed the musical feast provided under the direction of Mr. Emil Paur and Dr. Charles A. E. Harriss.

Amusements.

Boisterous Humor at the Nouveautes.

AT THE NOUVEAUTES.—"Les Joies de la Paternite," a comedy in three acts, by A. Bisson and Vast-Ricouard.

Boisterous humor and unblushing frankness are the most salient characteristics of the offering this week at the cozy theatre. It is also very well played and the members of the troupe throw into it an amount of snap and verve which, with the spicy flavor of the play itself, produce a combination which certainly cannot be charged with lacking ginger. It seemed to meet the approval of the large audience last night, and they testified their appreciation in no ambiguous terms by continued roars of laughter and bursts of applause. The story of the plot is of the simplest description. Two men alternately claim and disclaim the fatherhood of a child which finally turns out to belong to neither of them. With this as a foundation a play is worked out in which there are many very amusing scenes, but in which the most striking feature is the astounding frankness of the dialogue. The authors may say with Milton that they have written "things unattempted yet in prose or rhyme." They are unrestrained by any cold conventions, and they talk with the freedom of a physiologist and an "aplomb" which would have delighted the soul of Walt Whitman.

Indian Braves at the Francais.

THEATRE FRANCAIS — "Young Buffalo, King of the Wild West," a melodrama.

A melodrama of the old fashioned type, "Young Buffalo, King of the Wild West," pleased the audience at the Theatre Francais last evening. The cast is composed of a rare aggregation of cow punchers, Indians, squaws, miners, stage drivers, a villain, who is also an English lord, a widow with coin, etc., etc. Of course, there is murder, and the hero is pursued by the deep-dyed villain, but he and the lovely heroine get the better of them all in the end. During the evening a number of specialties of a good character are introduced, and the entire performance pleased the audience which was of such dimensions that standing room was at a premium. The Indian songs and war dances by real Western Indians, while they are not of a nature to charm by their harmony, certainly proved interesting. At the matinee, on Wednesday afternoon, the Indians will hold a reception on the stage after the performance.

In the Indian party are two youngsters six and seven years of age, and one papoose only three months old, so that the reception will prove attractive to the children, as well as to the elders. The scenery in the piece is above the average, while the acrobatic specialties introduced are of a much higher order than those usually found with such attractions.

Song, Dance and Farce Comedy.

ACADEMY OF MUSIC.—"It's Up to You, John Henry"; farce comedy, with music, by George V. Hobart.

There was not a vacant seat in the Academy of Music last evening when the curtain rose on the first act of "It's Up to You, John Henry," which Charles E. Grapewin is now presenting in this city for the first time.

The play, which is described as a farce comedy with music, is a curious medley of songs, dances, comedy and farce, in which elaborate stage settings form no unimportant part. The piece is staged in three acts, of which the first two are by far the best. As a matter of fact, the third act having run out of bright material in the way of situations and dialogue, drags a bit at times. This cannot be said of the first two, which are bright, laughable and amusing.

The story of the farce includes as its central figures two young men who are in love and who are also broke. One takes on the real estate business, while the other "John Henry," Mr. Grapewin, is bent on pretending to be very busy in order to fool his guardian and thus obtain the necessary funds and incidentally the possession of a very charming young woman, "Clara." Miss Anna Chance, the guardian, who was his dead father's partner, wished John Henry to go into the soap business. Now John Henry, in place of going into soap manufacturing pretends to be very busy in other money making ventures, and in order to more completely fool his guardian, borrows from his friend a country home. As this residence has no less than three presumable owners, there is naturally a tangle, which it takes three acts to straigten out.

The feature of the performance is the work of Mr Grapewin and Miss Chance. The latter has a charming stage personality, and her strolling song with Grapewin was probably the best thing of the evening. Throughout the performance various curious characters are introduced, and these serve to brighten up the piece and maintain the interest.

Good Vaudeville at Royal.

THEATRE ROYAL. — The Dainty Paree Burlesquers.

Mediocre burlesque and a vaudeville away above the average, marks the entertainment handed out at the Royal this week.

The slack wire performance of the Onlaws, a French trio, proved a popular novelty, and the way in which the lady performer did stunts on the wire, while the two male members held the ends in their teeth, brought forth rounds of applause.

Orville and Frank do a balancing turn with a high ladder, which is calculated to make the ordinary run of people hold their breath. The act is good, but Orville appeared very nervous last night and gave Frank rather a busy time keeping his balance.

The Misses Fowley and Dunn handed out some hot ones to the boys on the roof and seemed to be in favor, while West and Hughes did a very lively song and dance act.

The burlesquers are prettily costumed, some of the songs are very fair, and the chorus is in much better fettle than the average. However, the movement is slow, and naturally failed to please, for any show that fails to produce a Jew comedian, a slapstick and a wild Irishman at the Royal may feel pretty certain of not scoring a big hit.

TO CURE A COLD IN ONE DAY
Take Laxative Bromo Quinine Tablets. Druggists refund money if it fails to cure. E. W. Grove's signature is on each box. 25c.

CITY ATTORNEY'S DEPARTMENT ADVISE CITY TO SEEK AMENDMENTS TO BILL OF STREET RAILWAY COMPANY

Council Decides to Leave Deputation Free to Exercise Its Discretion as to Particular Amendments to Be Sought.

The city fathers spent the best part of yesterday afternoon discussing the bill which the Montreal Street Railway Company has before the Legislature. The result of the long discussion was that the civic deputation will ask that a number of amendments be made to the measure.

The amendments will be framed in a way to protect the interests of the city; and not to give the company rights to the city's streets which have not been sanctioned by the City Council.

The whole fear of the aldermen was that the bill, seeing it asked that the company should take over suburban tramway companies, would be in a position, in years to come, to play fast and loose with the city.

DANGERS IN THE BILL.

At the meeting a lengthy report was read from the city attorneys in regard to what dangers might be contained in the bill. The opinion was given that the company could not be in a position by the bill whereby it could say to the city it would not pay it any more percentages on its earnings; this matter had been settled by a judgment by the privy council. The opinion was also given that the city would still retain its power to buy out the company at the expiration of its present contract; at the same time the opinion was clearly expressed that amendments ought to be made to the bill so that if the company acquired new roads, etc., the Street Railway Company should not acquire new rights to the streets of Montreal. It was made clear that the position of the city would be in no wise improved if the measure were passed without various amendments being added to it.

It was finally decided that the delegation going to Quebec to safeguard the interests of the city should take with them the opinion of the city attorney and make such amendments to the bill as they deemed best.

TEXT OF OPINION.

The following is the text of the attorneys' opinion, which was given to Council, and which answers questions put by Ald. L. A. Lapointe:

"Q. What would be the effect of the bill presented by the M. S. R. Co. as to the rights of the city in virtue of the law and of the contracts passed between said city and the said company?

"A. The first question being put in a general way, I consider it as preliminary to the examination of the other questions, to which I will reply seriatim.

"Q Is the amendment inserted in the bill, providing that the same shall not affect the city's rights, sufficient to protect such rights?

"A. I am of opinion that the amendment inserted in the bill, providing that the same shall not affect the rights of the city, is not explicit enough, and I indicate further on, in reply to question 9, how this amendment (Art. 8 of said bill) should be modified.

"Q. What would be the effect of clauses 6 and 7 of the bill as regards the percentage which the city is entitled to receive on the earnings of the company?

"A. To question 3, to wit: What would be the effect of clauses 6 and 7 of the bill as regards the percentage which the city is entitled to receive out of the earnings of the company, I will subdivide my reply as follows:—

PROBLEM OF PERCENTAGES.

"1. Clause 6 does not affect the percentage clause.

"2. The question of the percentage, as far as the railway lines operated by the company within the city limits are concerned, has been definitely settled by the judgment of the Privy Council, in the case of the city vs. the company. According to this judgment, the percentage which the city is entitled to receive out of the earnings of the company must be exclusively collected on the railway lines of the company within the city limits. As regards clause 7, it is possible that the company might claim that this clause empowers it to lease or to make contracts for the operation within the city limits, either by or concurrently with itself, of the railway or any other company, without any percentage. It would, therefore, be necessary to ask the Legislature to enact that the company shall not operate, within the city limits, any other railway without paying the percentage provided for in the contract passed with the city of Montreal.

"Q. Would such clases authorize the company to refuse to pay any percentage on the earnings of the electric railways which it would acquire and operate?

"A. Yes, as suggested in the preceding reply.

"Q Would these clauses authorize the M. S. R. Co. to run within the city limits the railways it might own or control without paying for any franchise and without paying any percentage on the earnings thereof?

"A. Same reply as the preceding one.

"Q. Would such clauses authorise said company to exercise the franchises and rights which the companies or persons owning such railways might have,"

"A. I reply in the affirmative.

ACQUIRING COMPANY'S PLANT.

"Q. What would be the effect of such a bill on the exercise of the right which the city has of acquiring, at the expiry of the contract, the company's railway and all the property required to operate the same.

A. The bill, as submitted to the Legislature, will not prevent the city from exercising its right to acquire, at the expiry of the contract, the railway of the company and all the property required to operate the same, inasmuch as the amount which the city will be called upon to pay, at the expiry of such contract, for the acquisition of the railway is the value thereof, to be determined by arbitrators.

"Q. Could the company claim that the city is held to purchase all the railways which it would have blended with its original line,

"A. This contention on the part of the company would not be warranted by the terms of the bill, and would be contrary to the contract passed between the parties.

"Q. What amendments should be prepared in order to protect the rights which the city possesses under its charter, its by-laws and the contracts passed between said city and the company,

"A. In reply to this question, I would respectfully advise your council to adopt a resolution embodying the amendment which I suggest with my present opinion."

REPLIES TO ADDITIONAL QUESTIONS.

The following questions, put by Ald. Lavallee, were also answered.

"1. Should the bill passed by the Legislative Assembly concerning the statutes or Acts relating to the Montreal Street Railway Company be adopted without any amendment by the Legislative Council, will the city in the event of the company leasing or passing contracts as provided in clauses 6 and 7 of said bill, be in a more disadvantageous position than at the present time in its relations with the company, and especially as regards:

"(a) The operation, by purchase or lease, unconditionally as far as the passenger service is concerned, of the railway of any other company now existing or which may hereafter exist, without leave of the city, and therefore without the payment of any indemnity whatsoever.

"(b) The extension of the powers of similar companies whose railways may be acquired by allowing the Montreal Street Railway Company, after their absorption, to run the same within the city limits, unconditionally as regards the passenger service and the earnings to be derived from the operation of the railway lines of such companies within the city limits?"

WHAT THE REPLIES WERE.

To these questions Mr. Archambault replied briefly: "I reply to this question and the the two paragraphs thereof (a) and (b) in the affirmative, the whole as commented upon in the above replies."

SUGGESTED AMENDMENTS.

It was the opinion of the City Attorney that the following amendments ought to be made to the bill:

1. Paragraph c of clause 5 of the bill is replaced by the following:

"(c). The company may, after having previously obtained, by by-law, the consent of the municipal corporations interested, convey freight and make arrangements with other electric railway companies for the running of its cars, operated by electric power, from certain points outside of its lines to certain points on the same."

2. The following paragraph is added to clause 7:

"The company shall, however, pay to the city the percentage provided for in its contract with the said city, both on the fares of persons entering the said cars outside of the limits of the city and going to a point within said limits and on the fares of persons entering said cars within the city limits."

"3. I would also advise you to insert in your resolution the amendments proposed by Mr. P. G. Martineau, one of the city consuling attorneys, at the Quebec Legislative Assembly, and which read as follows:

OBLIGATION MUST BE SAME.

"'1. That the following clause be added after clause 7:

"'7. (a). The powers granted to the company by this act shall not free it from any obligation which has been assumed towards the city of Montreal, and any other municipality by the said company or by other companies whose shares, bonds or securities it shall have acquired or of whose electric railway system it shall be lessee or shall operate with, and these powers shall not confer, within the limits of the city, such as then defined, any other powers than that possessed by the said company or said other companies in virtue of the by-laws of the city or the contracts agreed upon between the city and the said company or companies.'

"2. (As an alternative). Nothing contained in this act shall affect the rights possessed by the city of Montreal in virtue of its charter and, of the contracts passed with the company or the companies whose shares, bonds or securities are thus acquired or who shall have leased or shall operate concurrently with the company their electric railways."

"Or the following amendment, the whole to replace Art. 8:

"'8. Nothing contained in this act shall affect in any way the rights of the city of Montreal nor shall be construed as authorizing the company to violate any of the obligations which it has assumed by contract with the said city, or as affecting or repealing the powers specially conferred by statute, contract and by-law upon the city of Montreal.'"

ACTION OF COUNCIL.

When the above opinion had been read, Ald. Payette pointed out that as the civic delegation was to leave at once for Quebec, it would be impossible for Council to pass a hard and fast rule in regard to what their action should be at Quebec; this must be apparent from the fact that the opinion which had just been read was a lengthy one and there was no time to study it properly.

Ald. L. A. Lapointe—"It may be dangerous to allow any delegation to use it own judgment a to what amendments ought to be made; this Council had better come to some definite decision in regard to the amendments."

It was pointed out that only one city attorney (Mr. Archambault), had signed the opinion. It was peculiar that so important an opinion had not been signed by more than one attorney.

Ald. Lavallee—"The opinion I believe has been approved of also by Mr. Martineau, consulting attorney."

Ald. Sadler—"In a matter like this all those who approved of the opinion ought to have signed it. We have enough of lawyers now to get more than one signature to the document."

It was explained by Ald. Lavallee that according to a new by-law only the chief of the department was allowed to sign documents of such a nature.

A vote was taken on a proposal of Ald. L. A. Lapointe that the Council should definitely instruct the deputation what amendments to make at Quebec, but it was only supported by four votes.

The motion of Ald. Payette to allow the deputation to use its own judgment in regard to amendments was then carried unanimously.

The delegation left for Quebec last night.

MR. MACMASTER'S RESOURCE.

How Fully He Answered Objector's Question During Election Fight.

Stories of Mr. Donald Macmaster's campaign in the Leigh division of Lancashire still continue to come to hand. Rev. W. Mason, a clergyman of Leigh, in a letter to Mr. Macmaster, complimented that gentleman on his address to the electors, and also on his speech to the electors of Newchurch. The reverend gentleman was inclined, however, to take exception to a passage in the address which was to the effect that the leaders of the anti-Corn Law movement promised that foreign countries would follow England if she abandoned protection. Mr. Mason therefore asked whether Mr. Macmaster could give the names of any leaders in the Corn Law movement who made such a statement, with the date and place.

Such a question in the midst of a political campaign, to a man but lately resident in England seemed difficult to meet. Mr. Macmaster is nothing, however, if not resourceful, and two days after the writing of the letter to him, he was able in a suave and kindly letter to the clergyman in question to quote Richard Cobden's speech at Manchester, on January 15th, 1846, in which the great leader of the Anti-Corn Law Movement declared his belief that if the corn laws were abolished honestly and a free trade principle were adopted in its simplicity, there would not be a tariff in Europe that would not be changed in less than five years to follow their example. Mr. Macmaster went further and referred the enquirer to the Manchester Guardian of January 17th, 1846, for a report of the speech. He added that as he had not access to his library during the heated campaign then being carried on(he was not in a position to quote others to the same effect, but he could assure the reverend gentlemen that there were many other such announcements.

ST. MARY'S CONCERT.—A concert will be held in the lecture hall of St. Mary's Anglican Church, Wednesday evening, at 8 o'clock. The programme is a very excellent one.

John Rodund & Son, Limite
ESTABLISHED 1847.
Manufacturers of
Sterling Silverware, Electro Plate, Fine Cutlery, Etc.
Canadian Office and Stock Rooms, Corristine Building, St. Nicholas st., Montreal.
Factories: Sheffield, Eng.
233 3Dec6

SUNLIGHT SOAP
Wash oilcloths and linoleums with warm water and Sunlight Soap, rinse clean and wipe dry. The colors will be preserved and the surface unharmed.
Common soaps fade the colors and injure the surface. Sunlight Soap cleans, freshens and preserves oilcloths and linoleums.
Sunlight Soap washes clothes white without injury to the most delicate fabrics, or to the hands, for it contains nothing that can injure either clothes or hands.
Sunlight Soap is better than other soaps, but is best when used in the Sunlight way (follow directions).
5c. Buy it and follow directions 5c.
162
LEVER BROTHERS LIMITED, Toronto

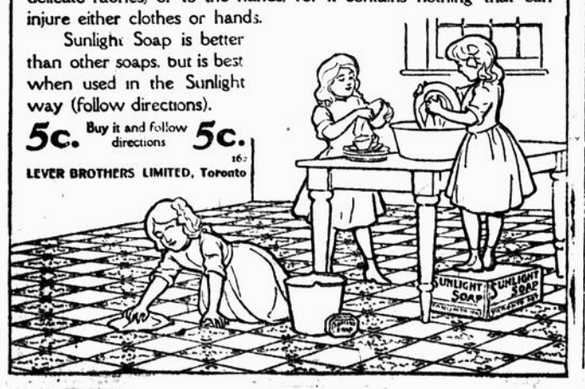

Pen-Angle Underwear is right all through—material, spinning, knitting and finishing.
The Penman Manufacturing Co., Ltd., Paris, Canada

GERTH'S
Smoking Mixture
"DOES NOT BITE THE TONGUE."
$1.60 per Lb.
E. A. GERTH, 2263 St. Catherine St.

THE LADD SHOE
For Ladies and Gentlemen.
A Good Shoe, made right.
Will wear well and comfortably.
All sizes and fittings. New Spring styles.
$3.50
FRANK POWER, 279 Notre Dame St. W.
2 DOORS WEST OF McGILL ST.

THE USURY BILL BEFORE THE HOUSE

Quebec Premier Would Make it Hard for the Shylocks.

SALARIES BUT NO RETURNS

Interesting Questions Put and Answered—McGill Normal School Got Much Attention.

Press Gallery of the Legislature, Quebec, February 20.—The Prime Minister is lending his aid to make the way of the usurer as hard as possible for him. The bill introduced by him in the Assembly yesterday afternoon, to amend article 1149, of the Civil Code respecting judgments in suits for usurious interest provided that when a usurious rate of interest is shown to exist, the judge may grant any delay for the payment of the amount involved in the judgment that he may deem wise and equitable, at his discretion.

The attendance of members was slim, for not only had most of the Montreal members failed to return in time for the sitting but several of those resident in Quebec were engaged in the municipal elections, in which two members of the House, Messrs. Tanguay and Taschereau, were candidates.

A couple of bills to amend the Municipal Code, passed their final stages, and so did Mr Panet's bill to incorporate the Portneuf County Railway Company. Mr. Panet has only recently come out of the hospital, having been for some time threatened with total loss of eyesight in consequence of a bad cold in his head, which was sustained during the afternoon sitting of the second day's session of the Fish and Game Conference in Montreal, last December.

The bill to amend the charter of the town of Outremont was also read a third time, and passed.

The House also went into Committee on Mr. Chauret's bill to amend the charter of the town of Ste. Anne de Bellevue, but only report progress and asked leave to sit again.

When the second reading of Mr. Walsh's bill to erect into a separate school municipality the parish of St. Michael the Archangel, of Montreal, was called, Mr. Tellier asked for explanations and delay. Mr. Walsh not being present, Hon. Mr. Gouin urged that the second reading be allowed and that explanations be obtained in the Private Bills Committee. This idea prevailed and the Bill was read a second time, on division, and sent to the Private Bills Committee.

Other second readings were those of the bills respecting the Sherbrooke Lumber Company, the village of St. Joseph de Bordeaux, the Montreal School of Pharmacy, and to amend the charter of L'Association Saint Jean Baptiste de Montreal.

FISH AND GAME WARDENS.

A story has been going the rounds of the Parliament House for some time past that under the late administration certain local politicians were placed upon the list of fish and game wardens, and drew their salaries without making any return therefor. Mr. Bernard consequently placed the following question on the Order Paper:

What work have J. S. Dion and Adolphe Veilleux, whose names appear as game-keepers and fishery overseers on page 79 of the last report of the Minister of Lands, Mines and Fisheries, done to entitle them to receive $730 per annum, say two dollars a day, including Sundays and holidays? What is their jurisdiction?

Hon. Mr. Prevost simply replied that their work was that of fish and game wardens and their jurisdiction, the city and district of Quebec.

When Mr. Lemieux asked whether the Department of Public Instruction was aware that the elementary schools of the municipality of Gracefield have no system of ventilation, Mr. Roy replied that no such school municipality was known to the Government of this province.

Mr. Girard was told by Hon. Mr. Turgeon that there were 61,600 acres of land in the Township of Dilton, County of Compton, and that 27 square miles or 17,280 acres in the same license were now under timber licenses.

Mr. Langlois asked: 1. What amount has been paid annually since 1898 by candidates at the examinations by the board of examiners, in virtue of article 31 of the Regulations of the Roman Catholic Committee of the Council of Public Instruction? 2. How has such money been employed?

Hon. Mr. Roy replied: In 1898, $3,379; in 1899, $1,243; in 1900, $1,082; in 1901, $4,158; in 1902, $4,511.50; in 1903, $5,244.50; in 1904, $5,061, and in 1905, $5,427. The money was employed to indemnify the members of the Central Board of Catholic Examiners for their work and travelling expenses, to pay the salary of the secretary of the board, to indemnify the numerous delegate examiners charged with the surveillance of candidates in the different localities in which examinations are held and to reimburse them for their travelling expenses, if there were any; to pay the cost of printing, the purchase of paper, pens and other necessary effects furnished to candidates by the board, and to pay the costs of postage, express, etc.

Mr. Mousseau asked: 1. Has the province of Quebec figured within the past twenty years in the educational sections of the various universal exhibitions held either in Europe or in America?

2. If so, at which?

3. With what result as regards marks of distinction obtained?

Hon. Mr. Roy said that the province had taken part in the Columbian Exposition of Chicago in 1893, and at the Universal Exposition of Paris in 1900. He mentioned that at Chicago 73 medals and diplomas of honor had been awarded to our scholastic institutions, and those connected therewith, and also gave a long list of institutions in the province which had obtained honors at Paris.

MCGILL NORMAL SCHOOL.

Mr. Mackenzie asked:—1. What bonuses are given to students of McGill Normal School?

2. What is the object of giving such bonuses?

3. Are such bonuses given in any instances to encourage pupils of the McGill Normal School to attend McGill University after graduating from the McGill Normal School?

4. (a) What resolution of the Protestant Committee of the Council of Public Instruction exists regarding the use of such bonuses in relation to the attendance at the McGill University?

(b) What is the date of such resolution?

(c) Who were the mover and seconder of such resolution?

(d) Is it expected that pupils of the McGill Normal School, after attending McGill University, will teach in the Elementary Schools of the Province?

5. What was the average number of diplomas granted to new Protestant teachers for the years 1890 to 1897, both inclusively, and for the years 1898 to 1905, both inclusively?

6. Was the supply of teachers from 1890 to 1897 superabundant?

7. From what source were obtained the figures on page 294 of the last report of the Superintendent of Public Instruction, showing that the receipts of McGill University were $391,000, and its expenditure $363,161.86?

8. Is the marriage license fund used to provide the annual grants to McGill University under the recommendation of the Protestant Committee?

9. Is the grant to McGill University made under the discretion granted to the Protestant Committee by Article 450 of the School Code?

10. (a) Has the Government any knowledge of any report of the Department of Education to the effect "that it saw no reason for requesting the Protestant Committee to make any change" in its regulations?

(b) Does there exist any such department of Education in our provincial system capable of making any such report to the Protestant Committee?

11. What concessions, if any, has the Protestant Committee made within the last eight years to the weakness of individual school localities?

12. How many pupils of the Protestant Academies have matriculated in McGill University since 1898?

13. (a) Has any change taken place in the last five years in the amount contributed from provincial funds for the university matriculation examinations?

(b) Who proposed any such change?

(c) Who are the examiners of the Academy pupils going up for such matriculation?

Hon. Mr. Roy replied as follows:—1. Regulation 63 of the Protestant Committee reads:—

Each holder of an advanced elementary diploma or of a model school or kindergarten diploma on showing that he has taught successfully in some school of this Province under the control of school commissioners or school trustees shall be paid by the Principal of the Normal School, out of its funds, the sum of two dollars for each month of such successful teaching, not exceeding eight months in each year, during each of the two scholastic years immediately succeeding the award of his diploma. If in two years of consecutives attendance at the Normal School a teacher-in-training has taken an advanced elementary diploma and either a model school diploma or a kindergarten diploma, the amount to be paid shall be four dollars for each month; if three sessions of the Normal School elapse between the admission of the teacher-in-training and the conferring of the second diploma, the amount to be paid shall be three dollars for each month.

Regulation 65. On being awarded an advanced elementary diploma a model school diploma, or a kindergarten diploma, each teacher-in-training at the McGill Normal School shall be paid by the Principal of the Normal School, out of its funds, the sum of five cents for each mile that his home, in the Province of Quebec, is more than fifty miles distant from the City of Montreal.

2. To re-imburse to some extent the teachers for the expense incurred to attend the Normal school.

3. Since such bonuses are given to teachers after graduation from the Normal School whether they attend a University or not, they can not be said to be given to encourage attendance at the University.

4a It was resolved that regulation 63 of the Protestant Committee be amended by adding the following clause:—

"For the purposes of this regulation two years' successful attendance in one of the Universities of the Province shall be deemed equivalent to two years' successful teaching, and this successful atendance at one of the Universities shall be shown by a certificate, year by year, of the Principal or Dean of the Faculty of Arts." This applies to McGill and to Bishop's equally.

(b) September 29th, 1905.

(c) Their names are not recorded.

(d) The pupils of McGill Normal School who attend a University do so with the declared intention of qualifying for an academy diploma, and upon the written promise to teach for at least three years in the Province, and it is therefore expected that they will teach in model schools or academies.

5. 362 and 139 respectively.

6. Yes.

7. From the original report furnished by McGill College for the year ending June 30th, 1904. However, in that report there is a foot note referring to the receipts, which reads:

"Includes donations, subscriptions and income on special funds applicable to future years."

8. The marriage license fund is not used, but the interest on it, and one-half of the marriage license fees form a part of the general superior education fund. From this general fund McGill receives its grant.

9. No.

10. There is no such written report. The report evidently referred to, was made by the English secretary of the department in reply to a question put to him by one of the members of the Protestant committee at a meeting held on the 30th of January last.

(b) Yes. See Arts. 37 and 38 of the School Law.

11. This question is too vague.

12. There are no records in the Government archives to show from what schools the matriculants in McGill have come.

13. No provincial or other public funds have ever been contributed towards the expense of the matriculation examination of McGill.

If the question refers to what is known as the A. A. examination the answer is, no.

(c) McGill conducts its own examinations, through members of its staff, of all applicants for matriculation no matter where they were previously educated.

It accepts certain certificates in lieu of examinations.

To Improve Chicoutimi's Port.

Quebec, February 20.—News comes from Chicoutimi that Mr. J. E. A. Dubuc, who recently returned from Europe, succeeded in organizing, while on the other side, a company to improve the port of Chicoutimi. The company is said to have a capital subscribed of $75,000, and the head offices are to be in Liverpool.

Colds Reach The Vital Organs.

Most people know that such ailments as pneumonia and consumption have their beginning in a cold, but all do not realize that other vital organs of the body are almost equally liable.

Not infrequently colds settle on the liver or kidneys, causing serious disease of these organs.

In other cases colds hang on until the system is run down and exhausted, and so left in a fit state to fall prey to contagious diseases.

The only safe way is to speedily get rid of all colds before they become fastened on the system.

This can best be accomplished by the use of Dr. Chase's Syrup of Linseed and Turpentine.

This medicine has come to be considered indispensable in the home as a cure for colds, bronchitis, croup, asthma and whooping cough.

Dr. Chase's Syrup of Linseed and Turpentine, 25 cents a bottle, at all dealers, or Edmanson, Bates & Co., Toronto. The portrait and signature of Dr. A. W. Chase, the famous receipt book author, are on every bottle.

Blazed Trail Stories

And Stories of the Wild Life.

By STEWART EDWARD WHITE.

New York: McClure, Phillips & Co.

(Continued from yesterday.)

It was fearful what a difference that little thought suddenly made. A moment ago he had had the eternities before him. Now there was not an instant to be wasted. Every minute, every second even, that he sat there gazing at the faded old picture in his hand was so much lost to him and to its original. Not God himself could bring it and its possibilities back to him. Until now he had looked about him upon Youth; he must henceforth look back to it—back to the things which might have been, but could never be—and each pulse-beat carried him inevitably farther from even the retrospective simulacrum of their joys. He and she could never begin young now. They must take up life cold in the moulds, ready fashioned. The delight of influencing each other's development was denied such as they: instead, they must find each other out, must throw a thousand strands of loving-kindness to span the gap which the patient years had sundered between them, a gap which should never have widened at all. Again that remorseless hurry of the moments! Each one of them made the cast longer, increased the need for loving-kindness, demanded anew, for the mere pitiful commonplace task of understanding each other—which any mother and her child find so trivially easy—the power of affection which each would have liked to shower on the other undictated except by the desires of their hearts. Peter called up the image of himself as he had been when he had left the East, and set it remorselessly by the side of that present image in the mirror. Then he looked at the portrait. Could the years have changed her as much? If so, he would hardly know her!

Those miserable years of waiting! He had not minded them before, but now they were horrible. In the retrospect the ceaseless drudgery of rock and pick and drill loomed larger than the truth of it; his patience, at the time so spontaneous a result of his disposition, seemed that of a man clinging desperately to a rope able to hang only by the concentration of every ounce of his will. Peter felt himself clutching the rope so hard that he could think of nothing, absolutely nothing, else. He proved a great necessity of letting go.

And for her, these years? What had they meant? By the internal combustion which had so suddenly lighted up the dark corners of his being, he saw with almost clairvoyant distinctness how it must have been. He saw her growing older, as he had grown older, but in the dull apathy of monotony. She had none of this great filling Labor wherewith to drug herself into day-dreams of a future. The seasons as they passed showed her the same faces, growing ever a little more jaded, as dancers in the light of dawn. Perhaps she had ceased counting them? No, he knew better than that. But the pity of it! washing, scrubbing, mending; mending, scrubbing, washing to the time of an invalid's complaints. To-day she was doing as she had done yesterday; to-morrow she would do the same. To-morrow?

"No, by God!" cried Peter, starting to his feet. "There shall be no more to-morrow!"

He took from the shelf over the window a number of pieces of quartz, which he stuffed into the pocket of a pair of saddle-bags lying near the door. In the corral was Jenny, a sleek, fat mare. He saddled Jenny and departed with the saddle-bags, leaving the door of his cabin open to the first comer, as is the hospitable Western way.

At Beaver Dam he spread the chunks of rock out on the bar of the principal saloon and invited inspection. He did not think to find a purchaser among the inhabitants of Beaver Dam, but he knew that the tidings of his discoveries would arouse interest and attract other prospectors to the locality of his claims. In this manner his property would come prominently on the market.

The discoveries certainly were accorded attention enough. Peters was well known. Men were perfectly sure of his veracity and his mining instinct. If Peter said there existed a good lode of the stuff he exhibited to them, that settled it.

"Hum," said a man named Squint-eye Dobs, after examining a bit of the transparent crystal through which small kernals of yellow metal shone. Then he laid down the specimen, and walked quietly out the door without further comment. He had gone to get his outfit ready.

To others, not so prompt of action, Peter explained at length, always in that hesitating, diffident voice of his.

"I have my claims all staked," said he; "you boys can come up and hook onto what's left. There's plenty left. I ain't saying it's as good as mine; still it's pretty good. I think it'll make a camp."

"Make a camp!" shouted Cheyenne Harry. "I should think it would! If there's any more like that up country you can sell a 'tater-patch if it lays anywheres near the district!"

"Well, I must be goin', boys," said Peter sliding toward the door; "and I 'pect I'll see some of you boys up there?"

The boys did not care to commit themselves as to that before each other, but they were all mentally locating the ingredients of their prospecting outfits.

"Have a drink, Happy, on me," hospitably suggested the proprietor.

Peter slowly returned to the bar.

Here's luck to the new claim, Happy," said the proprietor; "and here's hoping the sharps doesn't make all there is on her."

The men laughed, but not ill-naturedly. They all knew Peter, as has been said.

Peter turned again to the door.

"You'll have a reg'lar cyclone up thar by-to-morrow-" called a joker after him; "look out fer us! There'll be an unholy mob on hand, and they'll try to do you sure!"

Peter stopped short, looked at the speaker, and went out hurriedly.

The next morning the men came into his gulch. He heard them even before he had left his bunk—the clink, creak, creak! of their waggons. By the time he had finshed breakfast the side-hills were covered with them. From his window he could catch glimpses of them through the straight pines as patches of red, or flashes of light reflected from polished metal. In the canon was the gleam of fires; in the air the smell of wood-smoke and of bacon broiling; among the still bare bushes and saplings the shine of white lean-tops; horses fed eagerly on the young grasses and the browse of trees, raising their heads as the creak of wheels farther down the draw told of yet new-comers. The boom was under way.

Peter knew that the tidings of the discovery would spread. To-morrow a new town would deserve a place on the map. Men would come to the town, men with money, men anxious to invest. With them Peter would treat. There was to be no chances of a careless bargain this time. He would take no chances. And yet he had thought that before.

Peter began to forestall difficulties in his mind. The former experience suggested many, but he drew from the same sources their remedies. It was the great unknown that terrified him. In spite of his years, in spite of his gray hairs, in spite of his memories of those former failures, he had to confess to himself that he knew nothing, absolutely nothing of sharpers and their methods. They could not fleece him again in precisely the way they had done so before; but how could he guess at the tricks they had in reserve? Eight years out of a man's life ought surely to teach him caution as thoroughly as twelve. Yet he walked into the Eagle Ridge trap as confidently as he had into the Antelope Gap. He had made it twelve years. What was to prevent him making it sixteen? There is no fear like that of the absolutely unknown. You cannot forestall that; you must depend upon your own self-confidence. Self-confidence was just what Peter did not possess.

Then in a flash he saw what he should have done. It was all so ridiculously simple—a mere question of division of labor. He, Peter, knew prospecting, but did not understand business. Back in his old Vermont home were a dozen honest men who knew busines, but understood nothing of prospecting. Nothing would have been easier than to have combined these qualities and lacks. If Peter had returned quietly to his people, concealing his discoveries from the men of Beaver Ram, he could have returned in three week's time equipped for his negotiations. Now it was too late. The his back was turned they would jump his claims. Peter's mind worked slowly. If he had felt himself less driven by the sight of those gray hairs, he might have come in time to another idea—that of wiring or writing East for a partner, pending whose arrival he could merely hold possession of the claims. As it was, the terror and misgiving, having obtained entry, rapidly usurped the dominion of his thoughts. He could see nothing before him but the inevitable and dread bargaining with unknown powers of dishonesty, nothing behind him but the mistake of starting the "boom."

As the morning wore away he went out into the hills to look about him. The men were all busy enough engaged in chipping out the shallow troughs of their "discoveries," piling supporting rocks about their corner and side stakes, or tacking up laboriously composed mining "notices." They paid scant attention to the man who passed them a hundred yards away. Peter visited his own four claims. On one he found a small group anxiously examining the indications of the lead. He did not join it. The parting words flung after him at the saloon came to his mind. "Look out for us! There'll be an unholy mob on hand, and they'll try to do you, sure."

Peter cooked himself a noon meal, but he did not eat much of it. Instead, he sat quite still and stared with wild, blind eyes at the wavering mists of steam that arose from the various hot dishes. From time to time he got up with apparent purpose, which, however, left him before he had taken two steps, so that his movement speedily became aimless, and he sat down again. Late in the afternoon he went the rounds of claims again, but saw nothing unusual. He did not take the trouble to cook supper. During the evening some men looked in for a moment or so, but went away, because the cabin was empty. Peter was at the moment of their visit walking back and forth, away up high there on the top of the ridge, in a little cleared flat space next to the stars. When he came to the end, he whirled sharp on his heels. It was six paces one way and five the other. He counted the steps consciously, until the mental process became mechanical. Then the count went on steadily behind his other thoughts—five, six; five, six; five, six; over and over again, like that. About ten o'clock he ceased opening and shutting his hands and began to scream, at first under his breath, then louder in the over tone, then with the full strength of his lungs. A mountain lion on another slope answered him. He stretched his arms up over his head, every muscle tense, and screamed. And then, without appreciable transition, he sank to the rock and hid his face. For the moment the nerve tension had relaxed.

The clear western stars, like fine powder, seemed to glimmer in some light stronger than their own, as dust-motes in the sun. A breeze from the prairie rested its light, invisible hands on the man's bent head. Certain homely night-sounds, such as the tree-toads and crickets and the cries of the poor wills, stole here and there through the pine-aisles like living creatures on the wing. A faint, sweet odor of the woods came with them. Peter arose, and drew a deep breath, and went to his cabin. The peace of nature had for the moment become his own.

But then, in the darkness of his low bunk, the old doubts, the old terrors returned. They perched there above him and compelled him to look at them until his eyes were hot and red. "Do, do, do!" said they, until Peter arose, and there, in the chill of dawn, he walked the three miles necessary for the inspection of his claims. Everything was as it should be. The men in the gulch were not yet awake. From the Jim Crow a drowsy porcupine trundled away bristling.

This could not go on. It would be weeks before he could hope even to open his negotiations. Peter cooked himself an elaborate breakfast—and drank half a cup of coffee. Then he sat, as he had the day before, staring straight in front of him, seeing nothing. After a time he placed the girl's picture and the square mirror side by side on the table and looked at them intently.

He rose, kicking his chair over backward, and went out to his claims once more.

The men in the gulch had awakened. Most of them had finished the more imperative demands of location the day before, so now they were more at leisure to satisfy their curiosity and their love of comment by inspecting the original discovery to which all this stampede was due. As a consequence Peter found a great gathering on the Jim Crow. Some of the men were examining chunks of ore, others were preparing to descend the shafts, still others were engaged idly in reading the location-notice tacked against a stub pine. One of the latter, the same individual who had joked Peter in the saloon, caught sight of the prospector as he approached.

"Hullo, Happy!" he called, pointing at the weather-beaten notice. "What do you cal this?" He winked at the rest. The history of Peter's losses was well known.

"What?" asked Peter, strangely.

"You ain't got this readin' right. She says 'fifteen hundred feet'; the law says she ought t' read 'fifteen hundred linear feet.' Your claim is n.g. I'm goin' t' jump her on you."

The statement was ridiculous; everybody knew it, and prepared to laugh, loud-mouthed.

Peter, without a word, shot the speaker through the heart. Men said at his trial that it was the most brutal and unprovoked murder they had ever known.

—Design by May Manton.

House Jacket, 5265.

A GRACEFUL NEGLIGEE.

Such a pretty negligee as this one is sure to find its way to the feminine heart. It is graceful, becoming and altogether attractive and can be made from such washable materials as linen, batiste and the like or from China silk or, again, from challie or cashmere, the trimming being frills of lace, embroidery, ribbon or the material as it is liked. The tucks at the waist line give a girdle effect and confine it sufficiently to do away with all sense of carelessness, while the big collar is both stylish and becoming and the loose sleeves are thoroughly graceful. In this instance white Indian silk is trimmed with German Valenciennes lace.

For the medium size will be required 7 yards of material 27, 6 yards 36 or 3 3-4 yards 44 inches wide with 8 yards of lace and 9 yards of insertion.

A May Manton pattern, No. 5265, sizes 32 to 40 inches bust, will be mailed to any address by the Fashion Department of this paper on receipt of ten cents.

City patrons can purchase patterns at the Star Branch Office, corner Peel and St. Catherine streets, for the same price.

DAILY STAR PATTERN COUPON

The price of each pattern is 10c. City readers must call at the Star Branch Office, corner Peel and St. Catherine streets, for patterns. Out-of-town readers will be served by mail, and will receive patterns promptly.

For Ladies, give Bust Measure. For Misses and Children, give Age only. For Skirts, give Waist Measure.

PATTERN NO.	BUST MEASURE.	WAIST MEASURE.	AGE IN YEARS.
No.....	.....inches	.....inches	.....years
No.....	.....inches	.....inches	.....years
No.....	.....inches	.....inches	.....years
No.....	.....inches	.....inches	.....years

Name, Mrs. or Miss.....

Street and No. .....Town.....

Province.....

Address Pattern Department, The Daily Star, Monatert

N.B.—Patterns will not be exchanged. Be sure to fill in correct number and particulars. Out-of-town patrons should be careful to send complete address, clearly written. Send silver or postal note. Stamps not accepted.

NOTE THIS WELL.

The latest official milk inspection resulted in many sources of supply being condemned. OUR farms, OUR cows, OUR cans, OUR bottles are all under STRICTEST SUPERVISION, COMPLYING WITH THE REQUIREMENTS OF THE AUTHORITIES.

PURE MILK ONLY is supplied by us. Give a trial order.

THE GUARANTEED PURE MILK CO., Ltd.,

Tel. Up 669. 2685 St. Catherine Street.

Tea Flavor and Strength

THE greater body and richness of Indian tea when combined with the delicately flavored but thinner tea of Ceylon, produces that "rich fruity flavor" of Red Rose Tea—a tea that is strong and goes further—requires less to make a cup of equal strength than any brand of Ceylon tea alone.

Red Rose Tea combines the strength and richness of Indian tea and the delicacy and fragrance of Ceylon tea.

Red Rose Tea

is good Tea

T. H. Estabrooks

St. John, N.B., Toronto, Winnipeg

WEAR OGILVY'S $1.00 CORSET. PERFECT FITTING. GUARANTEED.

Ogilvy's

St. Catherine and Mountain Sts.

WEAR OGILVY'S $1.50 CORSET. PERFECT FITTING. GUARANTEED.

SMART SHIRTWAISTS

WE had the pleasure yesterday of being highly complimented, an experience that is sure to be repeated. Montreal has never seen a display of New York shirtwaists that was quite as good as this one. Newest Spring Styles, most of them made expressly for us, and exclusiveness stamps itself on the entire collection. The vastness of the assortment makes it almost certain we can please everyone, especially when we say the price range is from 75c up to $25.00.

One particularly good style at a popular price is MADE OF FINE SHEER LAWN beautifully embroidered front with Val. lace insertion and fine tucks, four ½-inch tucks shoulder to bust line, "giving full effect"; back neatly tucked, deep cuff with Val. lace insertion and tucks, sizes 32 to 44 inch bust, very stylish $2.50

Printed Irish Dimity!

WE shall display an advance shipment of these goods to-morrow, and as new goods are always interesting you should come in to see them. They're very pretty and attractive in figure and floral effects. The shades are all the newest blues, greys, greens, pink, etc. Their daintiness and freshness surpasses description and we'd impress on you the fact that we guarantee them fast colours.

Price is only - a yard 25c

New Spring Costumes!

There is a decided change in costume styles this season. The Eton Jacket Suit is the correct mode for the coming season; in fact, there is practically nothing else shown in Suits. The favorite shades will be light greys, in both homespuns and tweeds, navy, black, purple and green, in chiffon broadcloth and Panamas. Some of our smartest designs will be displayed to-morrow, come to see them, and specially ask to be shown the following—

SPECIAL $20.00—Fine all-wool homespun, in light grey shades, new Eton coat, velvet collar, new full sleeves with fancy cuff, separate Princess belt, new 13-gore pleated skirt.

SPECIAL $25.00—Fine all-wool cheviot, in navy and black, new Eton jacket, silk lined, with fancy stitched taffeta collar, braid trimmed, separate Princess belt; new pleated skirt.

BOYS' $4.50 SUITS, - - $2.69

Sailor suits are the kind boys like to wear, more freedom for their movements, stand their rough usage better. We've 74 to sell at just a little over half price. They are made of finest all-wool imported serge, with an extra collar of blue satin drill, trimmed braid, shield, etc.; fit 4 to 7 years.

Regular $4.50.

To-morrow $2.69

$1.50 CORSETS, 98c

The balance of a number of the season's best selling lines. Only about 36 of them, made of fine coutil in several popular models; filled with absolutely rust-proof steels, some fitted with hose supporters; sizes 18 to 30 inches in the collection.

Regular $1.25 to $1.50.

To-morrow 98c.

Ogilvy's St. Catherine and Mountain Streets.

KNIT YOURSELF A SHAWL.

Golf Vest and Warm Underskirt. Knit the Boys' Mitts, Toques, Sweaters and Heavy Overstockings. Knit the Baby's Leggings and Caps. Nimble fingers and knitting needles with Ladyship Wools save many a dollar in furnishing the family wardrobe.

"LADYSHIP" WOOLS

are the brightest, softest, lightest, and strongest of all knitting yarns. They are always the same shade and quality, and you can always get just the color you want for any work.

Baldwin & Walker's (Limited) Zay 1830 LADYSHIP WOOLS

The trade-mark appears on the label on every skein of "Ladyship" Wools. Look for it.

$18. Buys This :: :: $30. Twin Bed.

We're the only firm in Montreal selling these beds.

We bought all that the manufacturer had, so were able to get them at a very low price.

While they last, we're selling these $30. beds for $18.

They're strongly and handsomely made.

The scroll work and knobs are made of a fine lacquered brass that never tarnishes.

Other parts are nicely enamelled in white.

These beds are made on very artistic lines and can be used either singly or together.

Great value for $18.

See them in our window.

RENAUD, KING & PATTERSON, Cor. Guy & St. Catherine Sts.

Invaluable for Seasoning!

Delicious with Hot or Cold Meats!

No Table Complete Without it!

HOLBROOK'S

MOTHER COUNTRY WORCESTERSHIRE

SAUCE

THE ORIGINAL AND GENUINE.

Insist upon the label bearing the words HOLBROOK & CO., without which none are genuine.

Toronto's Assessment.

Toronto, Ont., February 20.—Toronto's total assessment now stands at $167,649,715. The last returns were completed yesterday. They are for the recently annexed Rosedale district, which was added to the city against the city's will by the Provincial Government.

Expert Sewing Machine Repairs, also sewing machine oil of absolute purity, and the best needles and parts for all machines, at Singer stores. Look for the red S. 1427 St. Catherine St.; 54 Notre Dame St. West; 344 Notre Dame St. West; 2437 St. Catherine St.; 2133 Notre Dame St. West; 168 St. Lawrence St.; 1053 St. Lawrence St.; 95 St. Charles Borromee St., Montreal.

Decadent Children.

Decadent children are the greatest satire on our modern civilization; and the decadence of the rising generation is one of the most obvious and most pathetic features.—Ladies' Field.

Watch mainsprings guaranteed, from $1.00. R. Hemsley, 255 St. James St.

The John Murphy Company Limited

We Close Daily at 5.30. Tuesday, February 20th, 1906.

A CHANGE IN COSTUMES

If you are tired of the costume you have and yet feel that it is too early to buy the one you intend to wear, here is an immediate change for a little money.

An early Spring Costume complete in a new style for $12.50.

Navy blue, and black homespun, new Eton coat trimmed with self strappings and fancy braid, nine gored skirt with big pleats.

They have just been turned out of our own workrooms and we will undertake to fit them to your own figure. There are only a few and the sale of them commences at 8 o'clock Wednesday morning at, each, **$12.50**.

SOMETHING NEW for SHIRTWAIST SUITS

MERCERIZED TAFFETA CHECKS

Not silk—being only .20 a yard—but the next thing to it in appearance and really better in wear. They practically produce the same effect as those very popular checked silks that have been selling at .50 a yard. These are reversible, both sides are alike and are very highly mercerized.

1600 yards of this lustrous fabric have just come in from Europe, made from the very best of combed yarns, in small broken shot checks of pale blue, Nile green, mauve, cardinal, navy, pink, brown, black and white. Wednesday, **.20.**

FAIRY TALES GOOD FOR CHILDREN

So Declares Dr. D. J. Evans in Address Before the Woman's Club.

BETTER THAN ANIMAL TALES

Dr. Evans Warns Mothers Against Taking Nervous Children to Theatre Except Rarely.

The meeting of the Women's Club, Monday afternoon, which was under the charge of the Home and Education Department, opened with a brief resume of current events by the Secretary, Miss Watson.

Dr. D. J. Evans then spoke on "The care of the nervous child during childhood and adolescence," prefacing his remarks by giving a slight description of the nervous system generally, mentioning particularly the three principal divisions of the nervous cells—those which control the mental functions, the motor cells which govern muscular movement and the sensory cells which have to do with the senses. "It was obvious, he said, that the greatest care should be taken to keep the brain centre in the healthiest condition possible. To this end, inhibition or nervous control and continuity of action were absolutely necessary, and the mental and motor cells must be properly exercised to produce good muscular movement. Excitement and improper food in the case of nervous children made for loss of control in the nerve centres, having such an effect upon the nervous organization that, under these conditions, it might be likened to a run-away horse—the brain occupying somewhat the position of the driver; the nerves acting as reins, and the muscles as the horse.

GROWTH OF THE BRAIN.

During the first two years of his life, the child's brain develops more than at any other period of his life, continued the speaker. At seven years of age the brain attains to 90 per cent. of its maximum weight, though its functional growth is comparatively slow. At eighteen years of age, it is almost complete as to weight, though still not quite matured functionally. Not, roughly speaking, until the 25th year can the brain be considered functionally complete.

There are two great influences at work in the development of the brain, Dr. Evans continued, heredity and environment, and if people could be brought to understand the influence of both these forces, and the necessity of counteracting them when necessary, much hysteria, neurasthenia and insanity might be avoided.

Nervous and precocious children and "infant prodigies" should be made to live perfectly normal lives, in which excitement of any description should have no part.

At the close of his address, Dr. Evans was asked if he considered fairy tales injurious to children of this type, to which he replied that he considered them in every way the best of reading for the child when not carried to excess, and of rather better effect than the popular "animal tales;" but that the most pernicious practice parents were guilty of with regard to their children, was taking them to the theatre, which he considered should never be thought of except on very rare occasions as a treat.

The meeting closed with a delightful song by Mrs. Warner, with violin obligato by Mrs. Lovell, Mrs. Walter acting as accompanist.

ICE WILL BE DEARER.

But Advance Will Not Be Sensational, Says Mr. R. A. Becket.

Higher wages, warm weather and poor sleighing a good share of the winter have all contributed toward higher prices for ice, according to the Montreal dealers.

Mr. R. A. Becket, manager of the City Ice Company, Limited, states that next season the people will have to pay more for their supply owing to the above circumstances. Mr. Becket also states that for fifteen years the price of ice has remained stationary, while all the time the expenses of gathering and storing the annual crop have been advancing. He states, however, that the advance will not be of a sensational character, and that there will be no famine prices.

P. Collins Scale Company Assign.

P. J. A. Collins, doing business in Montreal and at Sault aux Recollet, under the name of the P. Collins Scale Company, has made an assignment at the demand of Hector Langlois, who is a creditor to the amount of $250. The total liabilities amount to about $4,000, of which the principal claims are: Gilbert Villemaire and Dame Marguerite Chartier, of St. Henry, $1,950 in mortgage; H. Langlois, $250; D. Garth, $495; Pierre Collins, $100; H. Gauthier, $150. There are twenty-two creditors altogether and their meeting has been fixed for the 26th instant. Mr. H. Langlois will meanwhile act as provisional guardian. The assets consist of a stock of scale varnishes, oils, book debts, rolling stock, harness and four houses and lots at Sault aux Recollet.

Trouble in a Chinese Resaurant.

Fong Tong and Fong Noon, two celestials, appeared before Judge Lafontaine yesterday on a charge of assault. They pleaded guilty and were remanded for enquete on Friday. It is alleged that some few days ago three gentlemen entered a Chinese restaurant to enjoy some chop suey. The meal was served and one of the purchasers complained of it being no good. The person to whom the complaint was made immediately turned on the gentleman and tried to beat him and put him out. Another of the party arose and tried to act as a peacemaker, but did not succeed as he also received a blow in the face. A catsup bottle in the hands of some one then landed on his head and he immediately left the place and made a complaint.

One Dollar Starts

the ball rolling. If you earn a small salary and save part of it, you are better off than he who earns a larger salary and spends all of it. Take out

A Deposit Book With Us.

you will like it; an independent feeling always possesses the man who is thrifty and saves; **we credit interest quarterly on savings accounts.**

THE SOVEREIGN BANK OF CANADA.

Put your money in a place where you can get it when you want it.

Main Office, 232 to 236 St. James St.; Uptown Branch, 2608 St. Catherine St. (corner of Guy St.).

DISCUSSION UPON THE KING'S SPEECH

Chamberlain Attacks Policy With Regard to South Africa and Ireland.

THE REPLY OF THE PREMIER

Irish Members are Non-Committal With Regard to Irish Questions —The New Labor Party.

London, February 20.—The pointed reference to Ireland contained in King Edward's speech to the House of Parliament yesterday, coupled with the announcement of the determination to grant constitutional government to the Transvaal, brought these two questions immediately to the forefront in the debates in the House of Lords and the House of Commons on the motions on the addresses in reply to the Speech from the throne.

In the former House, the debate was almost perfunctory, except that Lord Lansdowne, assuming his new role of leader of the Opposition in the Upper House, pointed out certain dangers connected with the proposed changes and incidentally commented on the Algeciras affair and the situation in Macedonia, warning the Government of possible difficulties arising in the near future unless Great Britain maintained a firm attitude.

It was in the House of Commons that the debate became interesting, when Mr. Joseph Chamberlain, in the absence of former Premier Balfour, took the place of the leader of the Opposition, and attacked the Government on all points, especially on its South African policy. He threw down the gauntlet regarding home rule for Ireland. Regarding tariff reform, Mr. Chamberlain promised to give the Government several bad quarter hours.

Mr. Chamberlain's speech undoubtedly was the feature of the first day in the House of Commons. The small coterie of Unionists took heart under his spirited leadership and his brilliant thrusts and sarcasm were greeted with the heartiest cheers. Even some of Mr. Chamberlain's opponents could not refrain from according him the meed of acclaim for his remarkable attack.

Premier Campbell-Bannerman's reply was lengthy and perfectly good-humored, the speaker assuming that his position was one of such strength that he could afford to be generous.

THE IRISH QUESTION.

The reference to Ireland in the King's speech is received with mingled feelings, and some degree of doubt. The Nationalists are non-committal and decline to accept as more than a possibility this seeming step towards home rule. John Redmond, who followed Premier Campbell-Bannerman at the night session, boldly announced that the Nationalists would not be satisfied with anything short of complete self-government. On the other hand, some of the less radical Irish members do not hesitate to say that the clause in the King's speech means a modified form of home rule and intimate that Mr. Redmond would be satisfied with such a step as it would surely guarantee home rule in the future.

The Laborites profess themselves well pleased with the clauses in the King's speech affecting their special interests. They do not intend to introduce an amendment. Indeed, it is probable that there will be fewer amendments offered than usual, and that the regular business of the session will begin earlier than it did in the previous Parliament.

THE FIRST BUSINESS SESSION.

The House of Commons was crowded when the business of the session began.

The King's speech having been read by Speaker Lowther W. H. Dickinson (Liberal) moved the address in a brief speech, and E. D. Acland (Liberal) seconded it.

Joseph Chamberlain, rising from the front Opposition benches, said he was speaking at the request of former Premier Balfour, who was temporarily absent. Mr. Chamberlain added that he felt sure the Premier, Sir Henry Campbell-Bannerman, on personal grounds, would welcome back the man who for a longer period than any other during the last century had led the deliberations of the House.

CHAMBERLAIN AND FISCAL QUESTION.

Mr. Chamberlain then, turning to the fiscal question, said the Government should remember that its majority in the House of Commons was much greater in proportion than its majority in the country. In fact, the Opposition had nearly half the country behind them.

He said he was pleased to learn that there would be a continuity of Great Britain's foreign policy, and asked if the Government could give the House any information in regard to the Algeciras conference. He hoped Great Britain would be able to promote the interests of France, because it would be in accordance with the wishes of the whole country.

Mr. Chamberlain discussed the proposed changes in the government of the Transvaal colony. He demanded that the Government give plain answers regarding the proposed legislation for South Africa and Ireland, and said that any measure looking to home rule would meet with strenuous opposition. He also warned the Government that it had not heard the last of tariff reform.

Premier Campbell-Bannerman, who replied, did not complain of the tone of Mr. Chamberlain's speech. He said the questions Mr. Chamberlain proposed to ask would not harass the Government.

At the night session Premier Campbell-Bannerman, continuing to defend the action of the Government in South Africa, maintained that Chinese labor amounted practically to slavery, and resulted in much cruelty. He said the Government was not ready to enter into details concerning the exact plan the Government proposed for the Transvaal.

Regarding the Irish question, the Premier said Ireland had not sufficient voice in her own affairs.

John Redmond, Nationalist, congratulated the Liberals on the great victory of their party. He said Ireland had been cursed by the worst government in the world, and that it must have self-government.

IN HOUSE OF LORDS.

In the House of Lords the Marquis of Northampton (Liberal) moved the address in reply to the King's speech, and Lord Herschell (Liberal) seconded the motion.

Lord Lansdowne (Unionist), the former Foreign Secretary, replied. After the usual courteous personal reference, he said that with regard to the Algeciras conference, he looked with suspicion on any attempt to correct bad administration by international control. A single power was much more likely to succeed. Continuing, Lord Lansdowne criticized the proposed legislation for South Africa, asked whether the Irish paragraph in the King's speech meant home rule by instalments, and predicted that a change in the present method of governing Ireland would cause serious alarm and uneasiness.

Lords Ripon, Salisbury and Crewe wound up the debate on the address, which was agreed to, and the House of Lords adjourned.

Quartermaster Hamilton.

Kingston, Ont., February 20.—Captain James Hamilton, of Woodstock, has been appointed quartermaster of the Royal Canadian Horse Artillery here. He served in South Africa.

Three-stone Diamond Rings, $20.00 to $500.00. R. Hemsley, 256 St. James St.

HAYCOCK & DUDGEON'S SALE.

20%

Is the lowest discount on

BLACK DRESS GOODS COL'D DRESS GOODS VELVETS and VELVETEENS.

Reductions on special lines up to

75%

HAYCOCK & DUDGEON
Rd.
2457 St. Catherine St.

LAUNDRY.

THE BEST

Washers, Ironers, Starchers, in fact, all the latest essentials for perfect laundry work are here for your satisfaction.

THE CALEDONIAN LAUNDRY,
366 St. Antoine St. 'Phone Up 1224.

4 miles of neck are encircled by the collars laundered each week at the

Toilet Laundry

"The Laundry That Knows How"

If your laundry does not send your collars home, fine, smooth and elastique, try the Toilet

290 GUY ST.

Phones Up 3480, 3481, 3482.

How Is Your Cold?

Every place you go you hear the same question asked.

Do you know that there is nothing as dangerous as a neglected cold?

Do you know that a neglected cold will turn into Chronic Bronchitis, Pneumonia, disgusting Catarrh and the most deadly of all, the "White Plague," Consumption.

Many a life history would read differ-nt if, on the first appearance of a cough, th had been remedied with

Dr. Wood's Norway Pine Syrup

This wonderful cough and cold medicine contains all those very pine principles which make the pine woods so valuable in the treatment of lung affections.

Combined with this are Wild Cherry Bark and the soothing, healing and expectorant properties of other pectoral herbs and barks.

For Coughs, Colds, Bronchitis, Pain in the Chest, Asthma, Croup, Whooping Cough, Hoarseness or any affection of the Throat or Lungs. You will find a sure cure in Dr. Wood's Norway Pine Syrup.

Mrs. C. N. Loomer, Berwick, N.S., writes: "I have used Dr. Wood's Norway Pine Syrup for coughs and colds, and have always found it to give instant relief. I also recommended it to one of my neighbors and she was more that pleased with the results."

Dr. Wood's Norway Pine Syrup 25 cts. per bottle at all dealers. Put up in yellow wrapper, and three pine trees the trade mark. Refuse substitutes. There is only one Norway Pine Syrup and that one is Dr. Wood's.

St. Catherine, University, Victoria Sts.

W. H. Scroggie Limited

It Pays to Shop Early At Scroggie's

DON'T WAIT TILL THE AFTERNOON BUT COME IN THE MORNING

The Store is brimming with bargains for Wednesday's selling. The best time to secure them is in the morning. At the prices we advertise, and the values we give, goods sell quickly. In advertising, we don't try to deceive you. We tell you the truth. We guarantee goods that we sell to be just as represented. Our methods of doing business are satisfactory to you. This is The Store of Satisfaction.

ANOTHER OVER-SHOE BARGAIN.

$1.25 OVERSHOES FOR 75c

Ladies' Black Cloth Top Storm Rubber Overshoes, fleece lined; sizes 3 1-2, 4 1-2 and 5 only; usually sold for $1.25. Wednesday..... 75c

Men's black cloth top Storm Rubber Overshoes, fleece lined; best quality Canadian brand; regular prices $1.50. Wednesday's price 95c

BLOUSE PATTERNS— VERY STYLISH.

THIS SEASON'S IMPORTATIONS.

Only 100 of these exquisitely Embroidered Waist Patterns, length of insertion for cuffs and collar included, worth from $1.25 to $1.50, Wednesday, each 98c

The earlier you come, the better your chances of securing one.

PRETTY DRESSES FOP THE CHILDREN.

In Brown, Red or Blue Canvas Cloth, waist trimmed with bertha and fancy braid; sizes 6 to 14 years. Regular prices, $1.98 to $2.25. Wednesday $1.69

THESE ARE THE PRICES THAT MAKE QUICK SALES POSSIBLE.

White Lawn Waists, two broad tucks in the back, 4 fronts trimmed with tucks and embroidery insertion; deep tucked cuff. Wednesday's special price 39c

Odd lines of Waists in Flannel, Lustre and Flannelette, tucked, shirred, plaited and surplice effects. Worth from 98c to $1.75. Wednesday 89c

Percale Wrappers, in blue and white, or red and white, made with deep flounce. Trimmed with braid. Waist neatly lined. Unequalled at the price. Wednesday $1.00

SILK VOILE 73c

Handsome Voile, very sheer, and with a brilliant finish; full range of pretty colours; also cream and black; Wednesday, per yard.... 73c

$30 DINNER SETS FOR $14.90.

First quality English semi-porcelain Dinner and Tea sets, 115 pieces; several different patterns to choose from; nicely decorated in Crown Derby effects, white and gold, pink, blue or green border patterns. Set includes:

12 Bread and Butter Plates.
12 Breakfast Plates.
12 Fruit Plates.
12 Tea Plates.
12 Soup Plates.
12 Dinner Plates.
4 Platters, 10, 12, 14 16 inches, 3 covered Vegetable Dishes.
1 Soup Tureen and Ladle.
1 Pickle Dish.
1 Gravy Boat.
12 Cups and Saucers.

Usual price, $30.00. Wednesday..... $14.90

An Interesting Lot of Carpet Items for Wednesday

Remnants of Linoleums, 18c yard.
Sample Straw Mats, size 18x36 inches, 5c each.
Sample Straw Mats, size 36x36 inches, 10c each.
Oilcloth Squares, 1½x1½ yards, 45c each.
Oilcloth Squares, 2x2 yards, 80c each.
Canvas Back Stair and Passage Oilcloth, 9c yard.
Reversible Scotch Carpet, floral design, 14c yard.
Dutch Carpets, 36 inches wide, reversible, grey ground, red and black stripe, and grey ground, green and black stripe, 28c yard.
China Matting, 36 inches wide, 9c yard.
Tapestry Carpet Special—A fine lot of Tapestry Carpet, splendid quality, with handsome borders to match, 59c yard.

Made, Laid and Lined Free of Charge.

Ingrain Carpets, warranted all wool, 1 yard wide, reversible, 68c yard.

English Axminster Carpets—A special line of fine quality English Axminster Carpets with beautiful border to match, $1.19 yard.

Still Busy in the Whitewear Section

CAMBRIC NIGHT GOWNS, made with high neck, yoke of tucked and hemstitched lawn. Neck, yoke and sleeves finished with lawn, frills and lace edging. Actual value 98c. Wednesday 69c

CAMBRIC CORSET COVERS, full front, trimmed with imitation Torchon lace. Neck and arms finished with lace and ribbon. Usual price, 30c. Wednesday 23c

DRAWERS, with umbrella frill, trimmed with tucks and insertion, and edged with lace. Worth 39c. Wednesday 29c

CAMBRIC UNDERSKIRTS, made with deep flounce, with rows of lace insertion, and edged with lace. Regular price, $1.25. Wednesday's price..98c

CUT PRICES IN FLANNELETTE WEAR.

FLANNELETTE NIGHT GOWNS, in pink or blue, with tucked yoke, trimmed with embroidery. Worth from $1.98 to $2.00. Special on Wednesday $1.49

FLANNELETTE DRAWERS, pink or blue, finished with plain or embroidery frills. Usually 98c, for 65c

COUTIL CORSETS, straight front, bias cut, and long hips, in white and grey. Trimmed with lace and ribbon. Sizes 25 to 30. Worth $1.50. Wednesday 95c

A Saving on Notions is Always Welcome

We are prepared for a record day at our Notion Counters. Wise people will buy early and avoid the rush.

100 gross Black Mohair Bootlaces, 36 and 45 in. long. Wednesday ... 5c doz.
150 dozen pairs Dress Shields, including Kleinert's well known brand; assorted sizes, worth from 15c to 20c per pair. $1.2c
500 rolls of Black and White Featherbone, put up in 3 yd. rolls, for ..12c roll

5c SAFETY PINS, 2½c.

1,000 Cards of White Safety Pins, 1 dozen on card. Sizes 1, 2, 3. Wednesday, 2 cards for 5c
Black or White Spring Hooks and Eyes, guaranteed not to rust, assorted sizes, 3 cards for 5c

CHIFFON COLLARS, 2 1-2c.

Black or White Chiffon Collars, soft or stiff, round or pointed. Sizes from 12 to 15c. Wednesday ..... 2 1-2c each

CURLING TONGS, 5c.

Curling Tongs, small; medium or large. Wednesday 5c

BUTTON BARGAINS.

500 dozen of Pearl, Enamel, Steel and Fancy Dress Buttons. Worth up to 25c a dozen. Wednesday ..... 5c dozen

Boys' and Men's Clothing

We have gained a reputation with economical buyers, which to-morrow's offerings will in no way diminish.

The prices asked should tempt ALL to buy. Come early and secure your share of the bargains.

300 Men's perfect fitting Woolen Tweed Suits—Neat patterns, Usual price $9.50. Wednesday special price **$4.75.**

150 Pairs Men's Trousers, Usual $1.50. Wednesday special **85c.**

9.50 Overcoats for Men, Wednesday, **$3.98.**

200 Boys' 3-Piece Suits, worth $6.50. Special Wednesday, **$3.98.**

$6.50 Boys' Overcoats, Wednesday, **$2.98.**

Caps for Boys—Usual price 50c. Wednesday, **15c.**

$18.50 LADIES' COSTUMES FOR $8.50.

They would make serviceable spring suits, made with short jackets and plaited skirts, in tweeds, vicunas and broadcloths; colours are light gray, brown, black and navy; worth from $10.50 to $18.50; Wednesday $8.50

SPRING STYLES IN WALKING SKIRTS.

New Walking Skirts, in plaited and circular styles, nine gores, tailored seams; made from light, medium and dark shades of tweed; Wednesday $5.00

RARE VALUES IN RIBBONS.

Charmingly pretty Dresden Ribbons, in all the newest shades and designs; 4 inches wide, with coloured borders, in sky, pink, Nile, Tuscan, lilac and white; Wednesday, per yard 25c

5 1-4 in. wide Dresden Ribbon, with satin striped edge; the latest for millinery, girdles, neckwear, etc.; Wednesday 35c

WASH GOODS.

A splendid assortment of Prints, Zephyrs and Ginghams, usually 18c yard, to-morrow, per yard. 10c

The popularity of our Book Department increases daily. Our special offering to-morrow is:

A pocket edition of the Poets, the Canterbury edition of the Poets, durably bound; usual price 23c; Wednesday 10c

And Webster's School and Office Dictionary, containing over 70,000 words, 1905 edition; Wednesday's special price 35c

FANCY GOODS.

Hemstitched Linen Tray Cloths, Tea Cloths and Centrepieces; some have spoke stitch all round; Tray Cloths are 18x27 and 20x30; Tea Cloths are 36 inches square; Centrepieces are 18, 20 and 24 inches square; usually sold at from 35c to 45c; on sale Wednesday, each 25c

No Phone Orders Filled. A few of each set aside for mail orders.

THE SONG HITS FROM THE GINGERBREAD MAN 25c

"Mazie"—John Dough.
"Beautiful Land of Bon-Bon."
"Nursery Rhymes"—Moon.
"Every Little Something."
"Queen of My Dreams."

ARTHUR JOSSLYN'S COMPOSITIONS.

Price 25c, or 5 for $1.

"Himalaya Intermezzo."
"The American Soldier"—March.
"Dewey's Victory."
"Winnchago"—Indian March.
"The Place Where I Was Born."
"The Soldier's Story."
"Now She Roams Beside the River Where They Parted."

FRATERNAL AND LABOR SOCIETIES.

ANNUAL BALL.—Preparations are being made for the tenth annual ball of the Princess of Wales Lodge, No. 23, I.O.S.B., on Wednesday evening, Feb. 21, in the Conservatory Hall, 2269 St. Catherine street. The committee in charge of the affair are working hard to make it a success.

FIGHTING MR. GROTHE.—The Wholesale Clothing Cutters have decided to take part in the Maisonneuve election. The cutters say they do not want L. O. Grothe, and claim that the workingmen of Maisonneuve could not possibly have a worse man to represent them in the Dominion Parliament.

SONS OF SCOTLAND. — Camp Mackenzie held a large and successful smoking concert in their hall, Wellington street, Point St. Charles, last Saturday evening. The chair was occupied by Chief Hugh B. Russell, who stated that the Sons of Scotland were making substantial progress, having recently instituted a new camp in Maisonneuve.

NEW OFFICERS. — At the last meeting of Montreal Lodge, No. 44, Theatrical Mechanical Association, these officers were elected: Past president, John Thomas; president, Michael Keegan; vice-president, John Coleman; financial secretary, P. J. O'Neill; treasurer, J. Gorman; assistant financial secretary, J. Emmerson; marshall, H. McBrien; tyler, T. Gruy; recording secretary, G. Dillon; trustees, John Thomas, O. McBrien and C. Grimwood.

ANNUAL DINNER. — Preparations have been completed for the annual dinner of the grand deputies of the C.M.B.A. of Canada for the district of Montreal, at the St. Regis Cafe to-morrow evening. The guests will include F. Hackett, grand president; J. J. Behan, Kingston, grand secretary; C. Dupont Hebert, grand trustee, Three Rivers; Dr. Guerin, Ald. Thos. O'Connell, W. E. Doran, F. J. Curran, Dr. H. J. Harrisson, and the presidents and representative members from all the local branches.

OFFICERS INSTALLED. — A meeting of Branch No. 10, C.M.B.A., the following officers were installed by Supreme Deputy Archambault, assisted by Supreme Marshall Nehin: President, Michael Lynch; first vice-president, J. V. P. Desaulieres; second vice-president, James McIver; recording secretary, Michael Johnson; assistant recording secretary, D. F. Lynch; financial secretary, Alex. Mequin; treasurer, C. J. Flanagan; marshall, James Corbett; guard, John Dwyer; trustees, Andrew Duggan, J. Desaulieres, A. Carriere, J. McIver, and M. Johnson; delegate to Grand Council convention, C. J. Flanagan; alternate, J. P. Fitzpatrick.

HORTICULTURAL SOCIETY. — The twelfth annual meeting of the St. Lambert Horticultural Society was held on Saturday evening, when the election result was as follows: Hon. president, N. Geoffrion, M.P.; hon. vice-president, M. Perrault, M.L.A.; president, H. Bragg (re-elected); 1st vice-president, R. Paithn (re-elected); 2nd vice-president, Mrs. H. W. Cooper (re-elected); secretary, Miss M. E. Wright (re-elected); treasurer, Geo. Bale; directors, Rev. W. J. Dart, M.A.; Dr. E. M. Desaulniers, Mr. Bernard, Mrs. Locke, Miss Terroux, Mrs. R. Patten, Mr. W. E. Barber, Mr. D. S. Bruce, Mr. B. Burland, Mr. Frank R. Riley, Miss Copeland, Mrs. Dawes, Mrs. T. Ridgedale, Mrs. H. Bragg, and Mr. W. H. V. Hooper.

MAISONNEUVE CONTEST.—A meeting of the team drivers was held last night for the purpose of discussing the contest in Maisonneuve between Aylmore Verville, Labor candidate, and L. O. Grothe, Liberal. It was urged by the chairman that Mr. Grothe was a bitter enemy of organized labor, and that his presence in the House of Commons would be a standing menace to the organized workers of the Dominion. It was held by several of the other speakers that as Mr. Grothe was the nominee of a clique, who were seeking legislation in their own interests, every effort should be made by the workingmen to defeat him. A resolution was unanimously adopted calling upon all men in every walk of life in the division, no matter what their present political affiliations may be, to record their vote on this occasion for Mr. Alphonse Verville, the candidate of the working people.

CATARRH CANNOT BE CURED with LOCAL APPLICATIONS, as they cannot reach the seat of the disease. Catarrh is a blood or constitutional disease, and in order to cure it you must take internal remedies. Hall's Catarrh Cure is taken internally and acts directly on the blood and mucous surfaces. Hall's Catarrh Cure is not a quack medicine. It was prescribed by one of the best physicians in this country for years and is a regular prescription. It is composed of the best tonics known, combined, with the best blood purifiers, acting directly on the mucous surfaces. The perfect combination of the two ingredients is what produces such wonderful results in curing Catarrh. Send for testimonials free.

F. J. CHENEY & CO., Props., Toledo, O.
Sold by Druggists, price 75c.

Take Hall's Family Pills for constipation. 25 cents

FOND OF MANY HUSBANDS.

Ada Ackworth Acknowledges That She Has Been Married Five Times.

London, Ont., February 20—Ada Ackworth, fair, plump and forty, and five times married, stood in the police court yesterday and tearfully admitted that her fifth matrimonial alliance was a badly-conceived and altogether illegal transaction. She sobbed plaintively the while that she pleaded guilty to the serious charge of bigamy. The complaining aunt is Mrs. Perry, of South London. She states that Ada comes from Aylmer, where her first husband resides; he has married again and has a family of small children. Some time after leaving her first husband and being separated from him, Mrs. Ackworth changed her name to Smith. Her husband this time was a Westminster farmer. Three other matrimonial adventures of a more or less romantic character are laid at the door of this heartbreaking woman. She has been working in the city of late as a house servant.

It is astonishing how in this country the (scientific) work of Englishmen seldom attracts attention until a foreigner takes it up; and then it is universally attributed to that foreigner.—Sir Oliver Lodge, in The Athenaeum.

I CURED MY RUPTURE

I Will Show You How To Cure Yours FREE.

I was helpless and bed-ridden for years from a double rupture. No truss could hold. Doctors said I would die if not operated on. I fooled them all and cured myself by a simple discovery. I will send the cure free by mail if you write for it. It cured me and has since cured thousands. It will cure you. Write to-day. Capt. W. A. Collings, Box 288 Watertown, N. Y.

15 21 law

All notices of Births, Marriages and Deaths must be endorsed with the names and addresses of the persons sending same.

BIRTHS.

AYERST — February 5th, at 645 Boulevard St. Joseph, a daughter to Mr. and Mrs. W. A. B. Ayerst.

DOOLEY—At 1197 St. Antoine street, on February 11, a son to Mr. and Mrs. J. P. Dooley.

JOHNSTON-BELL—On February 9th, at 225 Hutchison street, a daughter to Mr and Mrs. S. Johnston-Bell. 42 2

KITTSON — At Cape Town, S.A., on the 18th inst., the wife of Charles M. Kittson, of a daughter. 42 2

MARTIN — At 687c Mance street, on February the 17th, a daughter to Mr. and Mrs. J. A. Martin.

MULLINS—To Mr. and Mrs. Thomas Mullins, 47 Colleraine street, a son.

MACINNES—At Halifax, N.S., on the 14th of February, the wife of Capt. D. S. MacInnes, R.E.D.S.O., of a daughter. 43 3

NELSON—At Pont Viau, on February 20, 1906, to Mrs. W. Joseph Nelson, a daughter.

STEPHEN—At 62 Columbia ave., Westmount, on February 15th, the wife of W. D. Stephen, of a son. 42 2

MARRIAGES.

HOWARD-HENNIGAN — On February 13th, 1906, by the Rev. Mr. McKenzie, of Kirkhill, at Dalkeith, the home of the bride, Mr. Grosvener Luther Howard, formerly of Boston, Mass., to Miss Della Hennigan, second eldest daughter of D. W. Hennigan. Boston papers please copy.

DEATHS IN THE CITY.

ADAMS — Died February 19th, at 17 Gordon ave., Verdun, the beloved daughter of Martha and William Adams, aged 7 months and 10 days.

BARRY—In this city, on the 19th of February, David Barry, for many years an employe in the Robert Mitchell Company, son of the late David Barry. Funeral from his brother's residence, 747 St Dominique street, on Wednesday morning, at 8 o'clock. Friends and acquaintances are respectfully requested to attend.

DAY — In this city, on the 20th instant, Daniel Day, native of the Co. Limerick, Ireland. Funeral from his late residence, No. 206 St. Martin street, on Thursday, at 8.45 a.m., to St. Anthony's Church, thence to Cote des Neiges Cemetery. Friends and relatives are requested to attend. New York and Rhode Island papers please copy. 43 2

HARRIS — In this city, on 19th inst., Mary Tyrrell, beloved wife of W. Harris. Funeral from her late residence, 52? Berri street, Wednesday, 21st, at 7 a.m. Quebec papers please copy.

HOGAN — In this city, on February 17th, John Patrick, aged 15 months, son of M. and Mrs. Michael Hogan. Interment took place in Cote des Neiges Cemetery on Monday, February 19th.

KOOL—In this city, on the 16th instant, Stella Kool, daughter of the late Chas. Kool, at the age of 4 years and 7 months. Buried from St. Paul's Hospital.

JOHNSTON — At 183 Lasalle ave., Maisonneuve, on the 19th instant, William M. Johnston, of Belfast, Ireland, aged 42 years and 11 months. Funeral from his late residence on Wednesday, 21st instant, at 2.30 p.m. Friends and acquaintances are respectfully requested to attend. Winnipeg, Man., and St. John, N.B., papers please copy.

KERR —Suddenly, at Minneapolis, Minn., on the morning of the 17th inst., Samuel J. Kerr, late of Montreal, and eldest son of the late Samuel Kerr. Funeral private. 43 2

McKEOWN — In this city, on February 19th, Nancy McCann, widow of the late Felix McKeown, a native of County Antrim, Ireland. Funeral will leave her late residence, 55 Young street, on Wednesday morning, at 6.45, for St. Ann's Church, and thence to Cote des Neiges Cemetery. Friends and acquaintances please accept this invitation without further notice. County Derry, County Antrim, Irish papers please copy.

PLINY — In this city, on February 18th, Pierre Pliny, aged 64 years and 4 months. Funeral from his late residence, 481 Sherbrooke street, at 8.45 a.m., Wednesday, to St Louis de France Church, thence to Cote des Neiges Cemetery. Friends and acquaintances respectfully invited to attend.

PARKINSON—On February 18th, 1906 Amy Wilcox, only daughter of Mr. and Mrs. Parkinson, aged 2 years and 18 days. Funeral on Tuesday, 20th, at 3.30, from 167 Coleraine street. (English papers please copy.) 42 2

DEATHS OUTSIDE THE CITY.

MACLAREN — At Toronto, on the 19th instant, Mary E. Maclaren, wife of John J. Maclaren, Judge of the Court of Appeals of Ontario, and daughter of the late James Lavens Mathewson, Montreal. Private interment at Toronto. 43 2

McALEAR — At Cornwall, on Tuesday, February 19th, 1906, Andrew McAlear, aged 70 years. Funeral from his late residence, Seventh street West, on Thursday morning next.

MACGILLIVRAY — At his late residence, Brockville, Ont., on February 16th, 1906, Mr. John Archibald Macgillivray.

McNAMEE—At Bowmanville, Ont., on February 14th, Margaret Malone, dearly beloved wife of Frank McNamee, late of Montreal, and mother of Mrs. Olivier Robert, Jr., of this city. Interment took place at Oshawa, Ont. Deeply mourned. Boston, New York, San Francisco papers please copy. 41 3

IN MEMORIAM.

BEXTON — A solemn requiem mass, recommended by St. Mary's Young Men's Society, will be chanted in St. Mary's Church, to-morrow, Wednesday, February 21st, at 7.30 a.m., for the happy repose of the soul of the late Mr. P. Bexton.

Musty Mary Must

have golf club sardines, or she'll cry.

DEATHS REPORTED.

New Carlisle, Que.—Mrs. Landry died on Sunday in her 80th year.

Florence, Italy.—Mary Wilkes, aged 85, widow of Rear Admiral Wilkes, U.S.N., is dead.

Hamilton, Ont.—John Kirkness, 83, a resident of this city for forty-nine years, is dead.

Guelph, Ont.—Chas. Walker, 75, for many years a school teacher, and latterly a real estate agent, is dead.

Toronto, Ont.—Samuel Meadows, formerly in the plumbing business here for many years, is dead.

Ordensburg, N.Y.—D. W. Jones is dead at East Rodman, aged 71 years.

Lavina Hammond is dead at Brownville, aged 77 years.

George E. Bovee is dead at Chaumont, aged 76 years.

Niagara, Ont.—George Goff, a well-known merchant here, is dead.

Toronto.—The death is announced of Mrs. Maclaren, wife of Mr. Justice Maclaren.

Chicago—Mrs. Margaret Curtin, a noted slum worker, 55 years old, is dead. She spent much time visiting prisons.

Florence, Italy.—Mary Wilkes, aged 85, widow of Rear-Admiral Wilkes, U.S.N., is dead.

St. John, N.B.—Jeremiah Dralse, who has been signalman at the custom house here for a quarter of a century, is dead.

Winnipeg, Man.—M. W. McFarlane, the western manager and vice-president of the Canadian Marshall-Wells Company, died last night after a lingering illness.

Beauceville, Que.—Mrs. H. A. Larue died this morning after a short illness, aged 35 years.

THE S. CARSLEY Co. LIMITED.

This store closes at 5.30 p.m. daily During February; at 1 p.m. Saturdays. Tuesday, February 20, 1906.

GLORIOUS ARRAY OF NEW SILKS

Forcibly illustrating this store's position as absolute masters of the silk situation. The most magnificent display ever organized.

It the whole machinery of this great business were devoted to just one branch of it—that of the buying and selling of silks—it could not be carried on more effectively or more carefully.

Basing our claim entirely upon the **Character** of the silks we command, the **Diversity** of kinds and the **Prices** attached to them, our silk business has swelled to proportions little short of phenomenal.

We begin the Spring Season Wednesday with a sale that will live in trade history—with a collection that for beauty and value will be the talk of the town.

New Colored Miroir Satin, Paris manufacture. Price, yd. 48c
Plain Black Lyons Chiffon Silk. Price, a yard 60c
New Colored Chiffon Taffeta Dress Silks. Lyons make. Price, a yard 65c
New Striped Dress Silks, Chiffon finish. Price, a yard. 74c
New Fancy Foulard Dress Silks. Price, a yard $1.10
New Plain Faille Dress Silks. Price, a yard 65c
New Plain Black Taffeta Silks. Price, a yard 55c
New Brown and White Checked Silks. Price, a yard. 48c
New Semi-Shot Dress Silks. Price, a yard 70c
New Fancy Silks, Dresden designs. Price, a yard ... 98c
New Colored Dress Silks from Japan. Price, a yard. 23c
New Colored Dress Silks from China. Price, a yard. 29c
New Colored Peau de Soie, Lyons manufacture. Price, yd. 40c
New Colored Louisine Silk, imported from Paris. Price, a yard 39c
New Parisian Colored Taffeta Silks. Price, a yard.... 55c

Ladies' Coats
STILL BETTER VALUES

Notwithstanding the unusually mild winter, our Coat business has been enormous, and we attribute it to the sheer force of the marvellous values we are offering.

50 Short Capes, in fawn and navy broadcloth, just one of each style. Former prices $3.00 and $4.00. Reduced to **50c**

100 Short Winter Coats, in beaver, box cloth, and melton, some lined best mercerized satin. Regular prices $7.50 to $10.00. Special reduced price **$1.95**

300 Ladies' Winter Coats, stylishly made of box cloth, beaver, tweeds, melton, etc. Only one or two of a style trimmed self strappings, silk and satin pipings or applique. Reg. $13.50 to $20. Special reduced price .. **$4.95**

Boys' Clothing—Two "Plums"!

The best values in Boys' Clothing this store has offered for a long time. The quantities are small, though, and wise mothers will come here in the morning.

Boys' $3.95 Russian Suits for $2.40. In brown and gray checked fancy tweeds, trimmed fancy braid, belt to match, full cut bloomer pants. Smart cut, nicely finished.

Boys' Knickers, 75c; for 49c, made of good stout imported tweed, full cut, well lined, splendidly serviceable for school wear, to fit youngsters from 6 to 15 years. Regularly sold at 75c a pair.

NEW SPRING DRESS GOODS!

An elaborate assortment of New Black and Colored Dress Fabrics awaits you to-morrow, embracing such splendid values as no other store could afford to offer.

New Tweed Suitings, 44 inches wide, stylish Scotch heather mixtures, in brown and white, gray and white, green and white, blue and white, Oxford, etc. Special value at **40c**

New French Homespun, 44 inches wide, light spring weight, good range of choice shades, imported for tailor made costumes. Special value at **70c**

New Drap d'Alsace, 44 inches wide, small neat designs, self colorings of navy, gray, drab, green, brown, etc. Regular 65 cent value. Special at **44c**

LADIES' FOOTWEAR—SPRING STYLES!

The new Footwear is beginning to brighten up the Shoe Store; fresh arrivals every day. From scores of dainty styles these three are chosen to tell you about for to-morrow:

Ladies' Black Vici Kid Laced Boots, the celebrated "Duchess" kind, with glossy patent tips, Goodyear welted soles and Cuban heels; the spring models are exceedingly graceful and will fit the foot like a glove, all sizes. Magnificent value at **$3.00**

Ladies' Blucher Laced Boots, of plump jet black dongola kid, good medium weight soles, Cuban heels, sizes 2 1-2 to 7. Splendid value at **$2.50**

Ladies' Laced Boots, of fine dongola kid, patent tips, good medium weight soles and military heels, sizes 2 1-2 to 7. Special value at **$2.00**

PURE FOODS

A visit to the Great Annual Food Fair is an education in its way.

The Pure Foods of the New World and the Old, scientifically prepared, dainty, appetizing, nutritious, demonstrated to explain to you their good points. The lectures are most interesting. Dainty samples free for the asking. You will be treated courteously. Music besides.

Among the exhibitors:—
WEE MACGREGOR OAT CAKES.
SHREDDED WHEAT BISCUITS.
BENSDORF COCOA.
LIPTON'S TEAS AND COFFEES, Etc., Etc., Etc.

Bulletin:—New Arrivals

NEW DRESS FABRICS.
Oriental and Guipure Laces from Germany.
Embroideries from Switzerland.
New Table Cloths, Napkins, etc.
Carload New Books.
Ladies' Neckwear.
New Veilings.
New Chiffons.
New Children's Coats.
New Children's Dresses.
New Millinery Ornaments.
New Flowers.
New Foliages.
New Art Muslins.

Silverware Bargains

Fine Silver Plated Cake Plate, heavy rococo border, satin finish, "CAKE" engraved in centre in large, bright letters. Regularly $3. Special value at **$2.25**

Carving Sets, comprising knife and fork, with safety guard, natural light horn handle, fancy steel blades, French manufacture. Special value at, set **$1.00**

Special Clearance Sale Ladies' Winter Hose

Ladies' Plain Black Cashmere Hose, seamless double heels and toes. Regular 48c. Special price **36c**

Ladies' Black Ribbed Cashmere Hose, seamless double heels and toes. Regular 40c. Special price **31c**

Ladies' Heavy Wool Hose, 2 and 1 ribbed, suitable for overstockings. Regularly 43 cents. Special value at **31c**

GLOVE BARGAINS!

Ladies' Real French Kid Gloves, in pretty shades of tan, brown, gray, also black and white, fancy silk points, 2 dome fasteners, perfect fitting, sizes 5 3-4 to 7. Special at **75c**

Ladies' 16-button Light Evening Suede Gloves, in pale tan, biscuit, mode, gray and corn, sizes 5 1-2 to 7 1-4. Regular $1.65. Special at **75c**

S. CARSLEY Co. LIMITED. 1765 to 1783 Notre Dame Street, 184 to 194 St. James St., MONTREAL.
S. CARSLEY Co. LIMITED. 1765 to 1783 Notre Dame Street, 184 to 194 St. James St. MONTREAL.
S. CARSLEY Co. LIMITED. 1765 to 1783 Notre Dame Street, 184 to 194 St. James St., MONTREAL.

Solid Comfort

The **Douglas Anklette**

An Invisible Undergaiter for Men and Women

Patented Nov. 10, 1903

THE DOUGLAS ANKLETTE gives warmth where most needed.

THEY are very durable, and therefore truly economical.

THEY are kept clean and in shape by washing.

THEY are worn with low shoes or high shoes.

THEY are preferred to overstockings.

RUBBERS fit perfectly over them.

Price 50c a pair.

Sent prepaid to any address in Canada.

The Knit-to-Fit Manufacturing Co.,

2469 St. Catherine St.

Proprietors of Canadian Patent.

THE HUNGARIAN SITUATION.

Any Attempt to Hold a Sitting of the House Will Be Opposed.

Budapest, February 20.—The Official Gazette to-day published a notification of the Royal Commissioner, General Nyiri, upholding the legality of yesterday's dissolution of the Hungarian Parliament and warning the deputies that any attempt to hold the sitting of the House convened for to-morrow will be prevented by armed force.

London, February 20.—Francis Kossuth, in an article contributed to the Chronicle to-day on the Hungarian crisis, emphasizes the danger of the peace and balance of power of Europe involved in these complications. Herr Kossuth says that no one can tell what the issue will be except that Austria-Hungary has ceased to be a great power and will not become one again till international peace has been re-established on the basis of constitutional liberties.

Campana's Italian Balm

for the hands and complexion.

25c.

At All Druggists

F. L. BENEDICT & CO., Distributing Agents, Montreal.

By Mail 35 Cents, from the Hutchings Medicine Co Toronto.

A COMPROMISE RESOLUTION.

Coal Monopoly by Railway and Other Corporations Discussed.

Washington, February 20.—Investigation by the inter-state committee of alleged monopoly of coal by combinations is authorized by a compromise resolution agreed upon last night by a sub-committee of the House committee on inter-state and foreign commerce, appointed to consider the Tillman and Gillespie resolutions, and agree upon a measure, which will be reported to the entire House committee on inter-state and foreign commerce to-day. A combination of the Tillman, Gillespie and Campbell resolutions was effected.

The Tillman resolution, which already has passed the Senate, was accepted as the basis for the compromise measure. This will make it necessary for the Senate to vote on the resolution again as the acceptance by the Senate of a conference committee report will be all that is necessary for the resolution's passage. The Tillman resolution provides for an investigation of the alleged railway control of coal and other products hauled by the railways. The sub-committee regarded this measure as too broad in that it would have compelled the Inter-State Commerce Commission to investigate practically everything hauled by common carriers. On the other hand the Gillespie resolution limited the proposed investigation of the alleged railway control of bituminous coal and was considered too narrow in its scope.

The Campbell resolution considered is that it introduced in the House to investigate charges that railway and oil companies conspired in constraint of trade.

In the compromise resolution the unqualified term "coal" is used, so the investigation may include both anthracite and bituminous coal, and oil is the only other product made the subject of investigation.

The Mutineers of the Potemkin.

Sevastopol, February 20.—Three mutineers of the battleship Kniaz Potemkin, who were condemned to be hanged, have had their sentences commuted to penal servitude for fifteen years. Three others have been sentenced to respectively, seven, twelve and twenty years. A doctor and a sub-lieutenant have been dismissed from the service. One petty officer and twenty-three sailors have been acquitted.

Kidney Experiment. — There's no time for experimenting when you've discovered that you are a victim of some one form or another of kidney disease. Lay hold of the treatment that thousands have pinned their faith to and has cured quickly and permanently. South American Kidney Cure stands pre-eminent in the world of medicine as the kidney sufferer's truest friend.—62.

GERMANY REJECTS FRENCH PROPOSALS

Opposes France's Suggestions that Moroccan Police be Officered by France and Spain

MORE TROUBLE IN SIGHT

The Other Powers' Sympathy Directed Towards France as Proposals Were Thought Moderate.

Algeciras, February 20.—The German delegates to the Moroccan conference received from Berlin last night Germany's reply to the proposition regarding the policing of Morocco.

The reply is a rejection of the French proposition that the officers of the proposed police system shall be French and Spanish. Germany declares that the French proposal is contrary to the principle of internationalization and equality of all the powers in Morocco.

The question of establishing a bank, which has been under discussion between Count Tattenbach, the junior German delegate, and M. Regnault, the junior French delegate, also is wrestling with difficulties, and no agreement relative to the principal features of the proposal has been reached, nor does any agreement at present appear to be likely.

The delegates of the principal powers are kept fully acquainted with the progress of the pour parlers, and will endeavor to bring about a settlement; but tangible results have not yet been attained.

The effect of Germany's reply on the subject of the policing of Morocco has had a bad effect on the neutral delegates, who were disposed to regard the French proposal as a moderate one, and who expected some acknowledgment in that regard from Germany. They do not, however consider the case as desperate as it has been hitherto. Their guarded interference now will be transformed into a strong pressure upon Germany, whose unyielding attitude is regarded as possibly threatening the world's peace.

PRINCE ARTHUR NOW IN TOKIO

Contrary to All Custom Japanese Emperor Met Him at the Station.

CARRIES ORDER OF GARTER

And Will Decorate Emperor—Event One of Greatest in Japan's History.

Tokio, February 20.—The arrival of Prince Arthur of Connaught, coming to present the Order of the Garter to the Japanese Emperor, is the occasion of absolutely unprecedented evidences of rejoicing.

Contrary to all custom, the Emperor himself received Prince Arthur at the Shibasi station. The platform was crowded with court dignitaries and officers in full uniform. The decorations there conristed of Union Jacks and Rising Sun's. The city was decorated with flags, lanterns, flowers and triumphal arches.

After the arrival of the Imperial train yesterday Prince Arthur and the Emperor exchanged cordial greetings Prince Arthur was driven in a court carriage to Kasumigazki Palace, accompanied by Crown Prince Arisugawa and escorted by the Imperial Lancers, military bands playing the British anthem.

The arrival of the train was the signal for the firing of a royal salute. Nibya Park and the route from the Shibasi station to the Kasumigazki Palace were lined with thousands of persons, who gave the Prince an enthusiastic welcome. The day was observed as a general holiday, and the visit of the British Prince evidently was regarded as one of the most important events in the history of Japan.

Prince Arthur dined with Crown Prince Arisugawa last night.

To Expel American Silver.

Ottawa, February 20. — Canadian banks have completed their arrangements for the redemption and exportation of United States silver, and will shortly put the plan into operation.

PERSONALS.

Miss Shepherd, Mansfield street, has returned from Ottawa.

Mrs. Gerald Aylmer, of Westmount, is the guest of Hon. Mrs. Aylmer, Lennoxville.

Mrs. A. C. Jenking, 47 Bruce avenue, Westmount, will receive on second and fourth Thursdays.

Mrs. G. Tuck, Sherbrooke St., has recovered from her recent illness and is able to go out.

Mrs. Arthur Heward, of Montreal, is spending a few days in Ottawa with Mrs. R. E. Webster.

Mr. B. P. Gomery, of the Molsons Bank, has been transferred to their branch at Victoriaville.

Lady Allan entertained at dinner last evening, and afterwards took her guests to the State concert.

Miss Maud Stevenson has returned to Quebec after a visit to Miss Lorne Macdougall, Sherbrooke street.

Mrs. A. E. Roe, has returned to the Carona after a visit to her cousin Mrs. Kennith Fenwick, in Kingston, Ont.

Mr. and Mrs. T. J. Bresnahon, who have been spending their honeymoon in Montreal have returned to Quebec.

Mrs. Alexandre Taschereau gave a seven-hand euchre in Quebec last week, in honor of Mrs. W. A. Weir, of Montreal.

Mrs. K. Finlay Lockhart and son, of Peterborough, are here on a visit to Mrs. Lockhart's parents, Mr. and Mrs. James Watson, 90 Fort street.

Miss Gladys Hanbury-Williams, daughter of Colonel Hanbury-Williams, who was in town for the State concert returned to Ottawa this morning.

The Misses McLimont, had a small tea on Friday, when among those present were Lady Sybil Grey, Lady Victoria Grenfell, and Lady Alix Beauclerck.

Sir Charles and Lady Ross, who have rented Mrs. Alan Gilmour's house in Somerset street for several months, are expected to arrive in Ottawa this week.

The marriage of Miss Teeney Johnston, daughter of Mr. Edward Johnston, to Mr. Alfred C. Thorn, of Montreal, formerly of Quebec, is announced in Quebec to take place on Tuesday February 27th.

The engagement is announced in Ottawa of Miss Elsie Smith, daughter of the late Alexander Smith, of Peterboro, and niece of Sir Sandford Fleming, K.C.M.G., to Mr. Lawrence Taylor, eldest son of the late Fennings Taylor.

Lady Sybil and Lady Evelyn Grey were the guests of honor yesterday afternoon at a tea given by Miss Lucie Taschereau. Mrs. Cuvillier and Miss Hubert presided at the tea table, which was decorated with red carnations and red shaded candelabra.

Mrs. W. R. Miller, Stanley street, entertained at luncheon to-day for Lady Victoria Grenfell and Lady Sybil Grey, the other guests being Lady Allan, Mrs. A. A. Mackenzie, Mrs. J. J. M. Pangman, Mrs. H. S. Bethune, and Mrs. R. W. Reford.

Messrs. D. Kirsch, A. Bergevin, E. A. Robert, N. E. Brais, Andrew Bell, C. E. Neill, W. G. Ross, A. G. Perrie, J. P. Mullarkey, Geo. Dees, L. D. Robertson, A. S. Williamson, P. V. Guay and R. H. Bertrand, of Montreal, were at the Frontenac, Quebec, yesterday.

The engagement is announced in Winnipeg of Miss Elizabeth Howe (Lily), daughter of the late William Garland, M.L.A., of Portage la Prairie, to R. Allen Field, accountant of the Bank of Montreal, of that place. The wedding will take place soon after Easter.

Mrs. J. Norman Smith, Westmount, entertained informally at the tea hour Monday afternoon. The tea-table which was in charge of Mrs. J. Lewis Jones, and Miss Bishop, was decorated with daffodils and yellow tulips. Among those present were Mrs. Baylis, Mrs. Norton, Miss Fry, (Quebec); Miss Boulton, Mrs. J. Stewart Scott, Miss White, Mrs. F. T. Thomas, (Que.) Mrs. Arthur Gault, Miss Walker, Mrs. Bhys-Roberts; Miss Griffith, (St. Thomas); Mrs. F. E. Thompson, Mrs. C. F. R. Jones, Mrs. J. W. McConnell, Miss Reid, (Quebec); Mrs. Le Roy H. Jones Miss Caverhill, Miss Cameron, Mrs. McEvoy and others

Mr. W. D. Reid is in Newfoundland.

Miss Fetherstonhaugh has returned from Ottawa.

Mrs. Rowley, Western Ave., has returned from a visit to Ottawa.

Mrs. A. J. Ferguson, Sherbrooke St., is entertaining at tea this afternoon.

Mrs. A. D. Angus, Tower Ave., has sent out cards for a euchre on March 2nd.

Mrs. B. A. Boas, Peel street, is entertaining at "Bridge" on Wednesday afternoon.

Mrs. A. G. B. Claxton, Guy street, entertained at "Bridge" yesterday afternoon.

Miss Amy Buchanan entertained informally at tea Thursday for Miss Doolittle, of Berlin, Ont.

Mrs. Allan R. Macdonnell and Mrs. S. R. Thompson, Dorchester street, have returned from a trip West.

Mr. and Mrs. James Thom, and their sons, have been guests at the King Edward, Toronto, for a few days.

Mrs. Grant Needham will entertain at tea on Friday, in Ottawa, in honor of Mrs. Stephen Leacock, of Montreal.

Mrs. D. Forbes Angus entertained at luncheon to-day for her guest, Miss Kathleen Kirchkoffer, daughter of Senator Kirchkoffer.

Mr. and Mrs. Gordon Osler arrive in town shortly from Toronto for the Elmsley-Ramsay wedding. Miss Janie Ramsay has arrived from New York.

The engagement is announced in Toronto of Rev. Prof. William Clark, D. C. L., Trinity College, and Miss Louise Patton, daughter of the late Mr. James Patton.

Mrs. James Rogers, Park Ave., gave a literary euchre recently. The decorations were pink carnations and palms. The hostess received her guests in black taffeta silk with sequin trimmings.

Mrs. Aylesworth gave a luncheon yesterday in Toronto for Lady Laurier. Covers were laid for twenty-four, the table being decorated with two shades of pink and white tulips in silver and glass flower holders, swathed with tulle and tied with streamers of broad satin ribbon, and candles with softly-shaded lights. Nosegays of violets were laid at each cover.

Mrs. Ernest La Coste, her daughter Lucie and Miss Florence LaBadie, of New York, sailed on the Morro Castle for Havana. Mrs. La Coste and party will be the guests of her daughter, La Comtesse de Dombasle, who is spending the winter at the La Coste's mansion in Havana. Mr. and Mrs. Joseph LaBadie, of New York, will join the party later in February.

A largely attended reception was given at the Royal Victoria College yesterday afternoon, at which were present: Their Excellencies the Governor-General and Countess Grey, Lady Victoria Grenfell, Lady Sybil Grey, Lady Evelyn Grey, Col. Hanbury-Williams, Capt. Trotter, A. D. C.; Capt. Newton, A. D. C.; the governors of McGill, the Deans and Professors of the various Faculties, and their wives. The Vice-Regal party were welcomed by Principal and Mrs. Peterson, Vice-Principal and Mrs. Moyse, Mr. and Mrs. E. B. Greenshields, and Sir William Macdonald. During the afternoon the McGill Glee Club gave several enjoyable selections.

Mrs. F. Orr Lewis, Sherbrooke street, entertained at supper last evening after the State Concert. The guests were Mr. Emil Paur, Mr. Clarence B. Shirley, Mr. Herbert Witherspoon, Sir Fredrick and Lady Borden, Lord Aylmer, Col. and Mrs. Lyons Biggar, Mr. and Mrs. E. B. Greenshields, Dr. and Mrs. Harriss, Mr. and Mrs. Hebden, Miss Hebden, Mr. and Mrs. F. W. Ewing, Mr. and Mrs. Clarence McCuaig, Mr. and Mrs. Morgan, Miss Woodbridge, Mr. Angus Hooper, Mrs. S. Greenshields, and Mrs. Wonham. Supper was served in the dining-room at small tables, the decorations being beautifully carried out in pink and white hyacinths and tulips.

The marriage took place recently, at St. Martin's Church, of Miss Bertie A. Overton to Mr. Charles E. Webb, the Rev. G. Osborne Troop officiating. The bride, who was given away by her father, wore a travelling costume of blue cloth with toque of white crush velvet, and carried a bouquet of white roses and hyacinths. The bridesmaid, Miss Rosamond Overton, sister of the bride, wore champagne etamine, with trimming of blue panne velvet, and carried a bouquet of pink roses. Mr. Harrison T. Johnson acted as best man. The groom's present to the bride was a diamond ring. Mr. and Mrs. Webb have left via Portland for a trip to Europe. The bride was the recipient of numerous handsome presents.

HAMILTON'S REMOVAL SALE!

THE STORE THAT MAKES GOOD everything and anything it advertises; and that at all times but especially now (during our Removal Sale) that furnishes you with the best values for the least money.

Offers To-morrow, Wednesday, these Remarkable Values:

IN THE BASEMENT SECTION—We will have a sale of Kitchenware and Household utilities that will eclipse even our sale of last Wednesday—and most likely you know what a furore that created.

500 large size articles in the lot, comprising large size Wash Tubs, large size Enamel Tea Kettles, Enamel Rice Boilers, Japanned Bread Boxes, Galvanized and Fibre Tubs, Butter Crocks, 4 gal. size; Stepladders, large size Milk and Water Jugs, in blue white and grey enamel, etc., etc. But, why say more. They are now on view in our show window. Some worth up to $1.10 as you will perceive. Your choice of any of the above on Wednesday at ..... **50c EACH**

We reserve the right of limiting quantities if we see fit.

ON THE MAIN FLOOR, opposite the main entrance on Wednesday, you'll find a collection of Ladies' Fancy Neckwear in Silk, Chiffon and Lace; also a lot of Ladies' Chemisettes and Boys' Embroidered Collars (they are now in our show window). They are worth up to $1.00. When you see them you'll believe what we say. Your choice of them on Wednesday at ..... **25c EACH**

ON THE SECOND FLOOR, directly opposite the Elevator entrance, you'll find displayed a lot of Ladies' Tweed effects and Printed Union Flannel Waists, fancy designs; sizes 32 to 42; colors are navy, red, brown, green and black; early season's price was 98c each. Clearing them on Wednesday at ..... **50c EACH**

On the Top Floor

Will be a very special bargain that will interest women.

200 pure India Down Filled Cushions, size 20 inches square, covered white Cambric. Wednesday, special at 25c

In the Grocery

500 tins Loggie's Golden Diamond New Brunswick Blueberries, 5 tins for 25c
3 packages of Benson's Corn Starch for 25c
5 lb. Tins of Red Cross brand Plum Jam for 25c

THE HAMILTON CO'Y, St. Catherine and Peel Sts.

GRAND JURY IS INDISPENSABLE

Mr. Justice St. Pierre Defends the Institution at Opening of Assizes.

SAFEGUARD OF INNOCENT

Besides Other Services Spares Innocent Shame and Disgrace of Felon's Dock.

At the opening of the Criminal Assizes, in Valleyfield, Que., a few days ago, Mr. Justice St. Pierre delivered a pronouncement in favor of the jury system generally, and especially of the Grand Jury. Mr. Justice St. Pierre, before his elevation to the Bench, practiced for many years before the criminal courts, so that he is in a position to speak with authority as to the advantages of the jury system.

He remarked at the opening of his address that the jury system had been found to work well generally, especially in criminal cases. He did not believe, therefore, that the attacks made upon the system, some of them from the highest judicial minds in the country, should go unanswered. While admitting that recent legislation had shorn the duties of the Grand Jury of much of its original importance, he nevertheless maintained that it was an indispensable institution, and must be maintained at all hazards, if we are to remain the free people we are under the British constitution.

Addressing the grand jurors before him the learned judge continued:—

"You, gentlemen, as Grand Jurors, are here to make sure that no liege subject of the King, be he the humblest in the land, shall be put in jeopardy of his life or liberty without due and sufficient cause being shown to you for it. 'Grand juries,' says an old writer, 'have been instituted as far back as the reign of King Alfred, in order to secure innocent persons in the first instance from being exposed to an ignominious trial, and to preserve them from the caprices of justices of the peace, and the uncertainty of a verdict. They now form an integral, essential and indispensable part of the jury system.'"

FOR PROTECTION OF INNOCENT.

It might be said that the science and integrity of the presiding judge and the fairness of the jury would save a person from being condemned on a charge of which he is innocent. That may be true, but why expose an innocent person, and all his family, to the ignominy of a public trial? Why put him in the felon's dock at all, when the intervention of seven men can save him from it, if it is shown that the prosecution is either groundless and frivolous or a result of hate and malice? It is said that a justice of the peace will not commit a man except after a careful examination of witnesses. Are the people of this country to be asked to submit to a one man power of that kind? How many then, rather than consent to jeopardize their liberty when lying under a trumped-up charge, how many, rather than consent to enter the felon's dock, no matter how innocent, would not rather consent to give up their property or to purchase their peace by yielding to the worst demands of a false accuser? The Grand Jury is not to shield the guilty, but to protect the innocent falsely charged.

The Grand Jury is just as necessary to-day as it was a thousand years ago, when it was established by King Alfred. Services by the score might be enumerated, which the Grand Jury has rendered by visits to public institutions. The judge cited the case of a poor fellow who spent two years in a Montreal gaol waiting there until he could pay a certain sum, virtually condemned for life, had not the Grand Jury brought the case before the court.

BULWARK OF LIBERTY.

In conclusion, the learned Justice said:

"And what might not be said of the eminently useful services of the Grand Jury in time of public excitement and turmoil? How many times have they not brought peace and quietness by rejecting bills dictated by the fervor of race prejudice, and even of blind fanaticism, which, if allowed to reach the court, might have kindled the fire of hatred and possibly brought on civil war? Gentlemen, our wise English ancestors have created the institution of the Grand Jury as one of the bulwarks of their liberty. The liberal institutions which they so highly prize have now become part of our inheritance. Let us preserve all those institutions with a fostering care, remembering ever the words of a great statesman, who was also a great lover of freedom: 'Eternal vigilance is the price of liberty.'"

ART ASSOCIATION.—The members of "The Reading Class" of the Art Association met, on Saturday, at Dr. Gardiner's, Sherbrooke street, where an interesting paper was read by Mrs. Fred. W. Heath, on W. B. Tholen, the Dutch artist.

Diamond Brooches from $35.00. R. Hemsley, 255 St. James street.

GERMAN INTRIGUES IN MEDITERRANEAN

Seeking a New Naval Case on Island of Thasos.

GREAT BRITAIN AROUSED

Will Oppose the Concession Granted by Sultan of Turkey in Return for Germany's Report.

Special Cable from a Montreal Star Correspondent.

London, February 20.—Germany is on the point of obtaining great industrial concessions and a coaling station on the island of Thasos, off the Macedonian port of Kavala, on the Aegean Sea. Last September, the Sultan of Turkey, to whom Thasos politically belongs, issued an irade granting a concession to a number of gold mines on the island to German subjects. Austria and France immediately protested on the grounds that the same mines had already been conceded to Austrian and French subjects. Britain also protested, declaring that the first Khedive of Egypt hailed from Thasos, that the island belonged to the Jurisdiction of Egypt, and hence could not be summarily disposed of by the Sultan. The Sultan practically ignored this claim but agreed to indemnify the Austrian and French subjects whose concession had been seized.

Then the German Government promising the Sultan financial and diplomatic support in several stipulated contingencies, asked for the concession of a coaling station. It is reported that this either has been, or is about to be granted.

The British Government is thoroughly aroused, Sir Nicholas O'Connor, British ambassador to Turkey, is using all his power to defeat Germany's purpose.

Thasos would give Germany a fine naval position in the eastern part of the Mediterranean for general reasons, and for the particular reason that it is opposite the northern terminus of the Bagdad railway, and offers the Kaiser a seabase for all his great enterprises in Asia Minor. Moreover, it would give Germany a new approach to the Balkans and add a fresh incentive to persevere in her purposes relative to Trieste.

Sherbrooke Wants the Big Show.

Special to the Montreal Star.

Sherbrooke, February 20. — The Eastern Townships Agricultural Association is making a big bid for the Dominion Exhibition in 1907, and is apparently receiving the support of practically the whole province in its petition to the Dominion Government.

Sixty-three out of the seventy-four members of the Quebec Legislature have signed the following petition, circulated by Dr. Pelletier, M.L.A., Only one member declined to sign it, the others being absent. The application is addressed to the Minister of Agriculture, and reads as follows:—

"We, the undersigned, beg to support the claims of the Eastern Townships Agricultural Association for the grant of $50,000 towards a Dominion Exhibition, to be held in the city of Sherbrooke in 1907, it being in our opinion the only association in this province, thoroughly equipped, and in a position to successfully undertake an enterprise of this magnitude."

Brockville Church Damaged.

Special to the Montreal Star.

Brockville, Ont., February 20.—Fire broke out Saturday afternoon in Wall street Methodist church, during the absence of the sexton. The blaze was confined strictly to the main building and after a stubborn fight it was got under control. An elaborate pulpit, erected by the late Senator Fulford, was torn up and removed in the excitement. The loss will exceed $10

THE WEATHER

PROBABILITIES FOR THE NEXT 24 HOURS

Strong southerly winds, fair and very mild.
Wednesday, continued very mild, with some scattered showers.

Still more soft weather to the emolument of the practicing physician and the detriment of the ice man. Already the streets are getting slushy and the buildings are covered with an ugly sweat as the frost is being thawed out of them. The weather has all the unpleasant points of the spring thaw with the added bitterness of the reflection that it is not final and will have to be done all over again.

Montreal Weather Statistics.

Readings by the Hearn & Harrison's Standard Barometer:

At noon yesterday, 30.03; at 8 a.m. to-day, 30.12; 11 a.m. to-day, 30.10.

Temperature—To-day, maximum 40 minimum 26; yesterday, maximum 35, minimum 15.

The sun rose this morning at 6.54 o'clock, and will set this evening at 5.34 o'clock.

Maximum and Minimum Temperatures

Victoria, 48, 44; Calgary, 44, 20; Edmonton, 46, 24; Qu'Appelle, 40, 20; Winnipeg, 38, 20; Port Arthur, 38, 30; Parry Sound, 36, 26; Toronto, 40, 32; Ottawa, 36, 30; Montreal, 36, 30; Quebec, 28, 10; St. John, 38, 16; Halifax, 40, 12.

Temperatures Elsewhere.

London, 46; Paris, 51; Chicago, 52; New York, 55; Atlantic City, 48; Palm Beach, 76.

THIRTEEN MEN LOST THEIR LIVES

Explosion in Colorado Mine Brought Down Tons of Rock Upon the Miners.

Walsenburg, Col., February 20.—An explosion yesterday in the Victor Fuel Company's Maitland mine caused the death of at least 13 miners and perhaps 16. The dead so far recovered: Archie Miller, fireboss; Billy Moran, James W. Titters, Kansas; Battista Robera, Corona; Coasta Sopris, Colorado; Joe Costa, Nicholas Yocklietz. Shortly before there was an explosion in that part of the Maitland mine known as the Sunshine which caused the earth to tremble for miles around.

Soon afterward a man ran out and reported that the mine was on fire. The explosion caused a fall of rock from the roof and until this is cleared away it will not be known positively just how many bodies are yet in the mine.

The explosion was caused by gas set off by open lamps and the deaths were caused by gases.

SENATOR CLORAN INJURED.

Senator Was Run Over by Sleigh on St. James Street.

Senator H. J. Cloran was knocked down and run over yesterday afternoon, by a sleigh, on St. James street, opposite Place d'Armes, and received internal injuries, but they are not thought to be of a serious nature, and it is expected that he will be all right again in a few days. Senator Cloran was crossing St. James street, to board a Windsor and St. Lawrence street car, when the accident happened. The cabman who was in charge of the horse and sleigh, drove the Senator to his home, 138 Berri street. A physician had to be called in to attend him. To-day he was reported as being a little more comfortable.

Vics and Wanderers Line Up.

Victorias will not produce a very strong team to play against Wanderers to-morrow night, and nothing extraordinary is looked for from them.

The forward line has received a severe shake-up and will present an entirely new appearance from anything handed out so far.

Charlie Grier will be missing from the centre, and Church from the wing, so that Eveleigh will have a chance to show what he is good for at centre in his second senior match. He played centre against Wanderers during the first meeting of the season, and has been playing intermediate since.

Pat Dunlop is in the pink of condition and has boosted Church from the wing, although he is naturally a centre man.

Wanderers will line up as usual, Ernie Russel, also a centre man, probably playing wing in Blackford's place.

The referees have not yet been decided on and President Wilson will probably be called upon once more to do his duty. The line up will be:

Victorias.	Wanderers.
Frye.. .. .. goal..	Menard
Bellingham.. .. ..point..	Strachan
Davidson.... .. ..cover..	Kennedy
Bowie .. ..rover..	Patrick
Eveleigh.. .. .. ..centre..	Glass
Gilbert.... .. ..r. wing..	Johnson
Dunlop.. .. .. ..l. wing..	Russel

Local Curling Matches.

For the Club cup at the Heather rink last night, the following game was played, putting Mr. J. R. Adam one notch nearer the coveted trophy.

Summary:

Geo. Marriott	A. F. Read
A. G. Gardner	A. C. Cowan
R. B. Common	M. E. Case
And. McArthur	J. R. Adam
Skip 9	Skip 18

At the Caledonia rink last evening the following game was played for the President and Vice-Presidents' prizes:

P. Birkett	R. W. Simpson
O. Deguise	J. Watson
J. N. Warmington	W. L. McLaren
W. R. J. Hughes	W. H. Boon
Skip 6	Skip 16

Embodied in a highly complimentary letter received from the manager of one of the largest theatrical companies travelling in America this season was the following:

"I wish, on behalf of my company, to thank you for the thorough and efficient manner in which the entire company, scenery and effects were handled while on your railroad. No detail was omitted for the comfort of the members of the company. The arrangements as made were lived up to, and every one was pleased. This was especially the case on the long jump from Toronto to Chicago."

These remarks were addressed to an official of the passenger department of the Grand Trunk Railway system, and is but one more testimony to the excellence of the service provided the travelling public by Canada's pioneer system.

CITY TO SUPPORT LANGLOIS BILL

Certain Amendments to the Measure will be Requested, However.

TWO MOTIONS WERE PASSED

One Approved Bill as a Whole, Other Suggested That Amendment Be Made.

It was decided by the City Council yesterday afternoon to take action on the Godfrol-Langlois bill now before the Legislature. Its aim is to protect the autonomy of municipalities; in other words, to prevent big companies using streets, roads, etc., in them without first having obtained their consent. If the bill passes it will prevent companies from getting privileges in many municipalities from the Legislature instead of from the municipalities themselves.

The matter was brought up before Council by Ald. Lapointe, who submitted the following motion:

"That this Council approves of the bill presented by Mr. Langlois for the maintenance of the autonomy of municipalities as regards streets, roads and public places, and trusts that the Legislature will adopt the same, as well as any amendment which may be inserted in order to make it efficient."

ALD. GADBOIS' AMENDMENT.

Ald. Gadbois said the motion of Ald. Lapointe was too drastic. He made an amendment that the bill in question should be amended in a way so that municipalities would not be able to prevent wires passing through them to carry electric power or light to other municipalities.

It was then asked that the Langlois bill should be supported at Quebec, with the amendment made by Ald. Gadbois.

Ald. Lapointe: "If such an amendment is added it will kill the entire bill, and I will withdraw my motion in regard to it."

Ald. Deserres said that the amendment of Ald. Gadbois was a good one.

TWO MOTIONS PASSED.

The Mayor: "I am afraid the amendment is drafted in a manner that it will kill the entire bill; you must be careful and not kill a good measure. If Ald. Gadbois would make a separate motion and not an amendment, then both the aim of Ald. Lapointe and of Mr. Gadbois could be realized. There would then be two propositions before the Legislature from Council in regard to the matter."

Ald. Ward said that the Langlois bill should be amended in a way that municipalities could not part with all their franchise and later on be in a bad position.

Ald. Clearihue — "The amendment will simply do away with the desire to maintain the autonomy of towns and cities; the object of the Langlois bill is to maintain such autonomy."

Ald. Payette — "There are good points in both the main motion and the amendment. What Ald. Gadbois should do is not to make an amendment to the motion of Ald. Lapointe, but to make a new motion; then the bill would not be effected in a way that would tangle up matters.

Ald. Gadbois admitted that this view of the matter was a sensible one, and then he withdrew his amendment till the motion of Ald. Lapointe was passed. Council then also passed the proposal of Ald. Gadbois in separate form.

SPECIAL COMMITTEES APPOINTED.

The following special committees were then formally appointed by Council:

Legislation—Ald. Carter (chairman), Payette, Sadler, Lariviere, J. B. A. Martin, Levesque, Levy, L. A. Lapointe, Lavallee, White, Mercier, Proulx, Dagenais.

Underground Conduits — Ald. L. A. Lapointe (chairman), Payette, Clearihue, Deserres, Sadler, Marin, Lariviere, Duquette, Yates, Robillard, M. Martin.

Annexation — Ald. Lavallee (chairman), Robillard, Deserres, Leclaire, Gadbois, White, Yates, David, Houle.

Right of the City and the C. P. R.—Ald. Levy (chairman), Nault, Lariviere, Robinson, Laviolette, Giroux, Payette, Robillard, Ward.

Public Library — Ald. Dagenais (chairman), Giroux, White, Roy, Proulx, Payette, O'Connell, Nault.

Level Crossings—Ald. Sadler (chairman), N. Lapointe; J. B. A. Martin, Lariviere, Bumbray, Turner, Laviolette, Stearns, Nault, Guay, Labrecque.

Exhibition Company — Ald. Payette (chairman), Carter, Labrecque, Deserres, Levy, Seguin, L. A. Lapointe, Gallery, Giroux, Major.

Additional Sources of Revenue—Ald. Payette (chairman), Lariviere, Major, Proulx, Yates, White, Clearihue, Levy, Robillard, Dagenais, J. B. A. Martin.

Charged With Assaulting His Father.

James Mullkahey, charged with assault on his father, appeared before Mr. Recorder Poirier yesterday, and pleaded not guilty. He was remanded until Wednesday. It is alleged by his father, who is 83 years old, that over some family troubles the accused struck him in the face and on the head, making his face black and blue and cutting his head so that the blood ran freely.

River Has Receded, Pumps Stop.

For some time past the city's big pumps have been kept hard at work pumping so that the sewers would not be blocked on account of the height of the river. It was reported yesterday, however, that the river having fallen considerable there was no longer fear of flooding, and that the pumps had been stopped.

BOTH FOOD AND MEDICINE.

We like best to call Scott's Emulsion a food-medicine. It is a term that aptly describes the character and action of our Emulsion. More than a medicine—more than a food, yet combining the vital principles of both. It is for this reason that Scott's Emulsion has a distinct and special value in all wasting diseases. There is nothing better to remedy the troubles of imperfect growth and delicate health in children. The action of Scott's Emulsion is just as effective in treating weakness and wasting in adults.

SCOTT & BOWNE, Toronto, Ont.

LIEUT.-COL. HUGHES BORNE TO LAST REST

The Funeral Services Were Held at St. James' Cathedral To-day.

WAS LARGELY ATTENDED

Many Prominent Citizens Were in the Cortege—Requiem Mass Celebrated by Abbe Piette.

The funeral of the late Lieut.-Colonel George A. Hughes, former Superintendent of Police of Montreal, took place to-day from his residence, Peel street, to St. James Cathedral, and was largely attended. A large number of floral tributes testified to the regret of many families in the city, and the spiritual offerings which were also numerous, showed the widespread sympathy with the bereaved family.

St. James' Cathedral, which has a chapel especially dedicated to the memory of the Pontifical Zouaves, was heavily draped in black and purple. The choir under the direction of Professor Couture, with Mr. R. O. Pelletier, as organist, rendered a harmonized requiem mass.

The body was received at the entrance to the church by Rev. Canon Gauthier, pastor of the Cathedral, while the requiem mass was celebrated by Rev. Abbe Piette, attended by Rev. U. Demers, as deacon and Rev. A. Martin as sub-deacon. Mgr. Racicot, bishop of Pogla, was present in the sanctuary.

CHIEF MOURNERS.

The chief mourners were Messrs. Gaston Hughes, son of the deceased; Frank Hughes, his brother; John Hughes, Dufresne; Massue Drolet, Varennes; Leduc, Lacroix and the Messrs. Larocque, cousins; and the Messrs. Garneau of Quebec, nephews.

IN THE CORTEGE.

Among those in the funeral cortege were Messrs. Justice Robidoux, Loranger and Doherty; Hon. A. A. Thibeaudeau, Hon. Rodolphe Lemieux, Lieut.-Colonel A. E. Labelle, Lieut.-Colonel F. S. Mackay, Lieut.-Colonel Ibbotson, Major Ostell, Lieut.-Colonel Aubry, Lieut.-Colonel Barry, Captain Archambault, Captain Hiam, Captain Gascoigne, Captain Fred Cushing, Major Prevette, Major F. X. A. Carriere, Hon. A. Desjardins, Hon. James McShane, J. L. Archambault, K. C.; F. J. Bisaillon, K. C.; H. S. Harwood, Chief Detective Carpenter, Inspector McMahon, Captain Coleman, Captain Bourgeois, S. Beaudin, K. C.; Dr. Rodier, Quarter-Master Kehoe, Bernard Tansey, George W. Parent, Euclide Mathieu, F. A. McDonnell, Marcel Beullac, L. A. Globensky, C. A. Dansereau, Dumont Laviolete, Dr. George Villeneuve, Arthur Laframboise, Edward Laframboise, A. J. H. St. Denis, Arthur Delisle, K. C.; Dr. H. J. Brodeur, E. F. Craig, J. A. Villeneuve, L. J. Lajoie, Robert Taschereau, Emmanuel St. Louis, L. E. A. Cholette, A. A. Beauchamp, R. Charlebois, A. E. Poirier, C. A. Lamothe, Theo. Doucete, W. S. Wells, A. Lemieux, G. Merrill, Dr. D. Garneau, Major Ostell, Napoleon Marcotte, W. W. Halpin and many others.

The benediction after the mass was sung by Rev. Abbe Piette, after which the cortege was reformed and proceeded to Cote des Neiges where the interment took place.

Among Lt. Col. Hughes' former companions in arms in the Pontifical Zouaves, who attended the funeral were:—Messrs. C. A. Lebel, C. A. Vallee, M. J. Pendregast, E. Hurtubuise, J. B. Bedard, P. Sauvageau and C. Brisebois.

MAISONNEUVE CAMPAIGN.

Meetings Last Night in the Interest of Messrs. Grothe and Verville.

The federal by-election campaign proceeds briskly in Maisonneuve and several meetings were held last night in the interests of the opposing candidates.

Messrs. Rivet, Decarie, and Boyer, M. P.'s and Ald. Lariviere, with Messrs. Archer and Lafortune, addressed Mr. Grothe's meeting in the College Hall, Desery street, last evening, but Hon. Mr. Brodeur, who arrived at a very late hour, but who had a good reception, was the principal speaker.

He stated that the important question to be settled next Friday was whether Maisonneuve was for or against the Government; and informed the meeting that he had come down from Ottawa as the representative of the Government to request their support and approval.

He again affirmed positively that netx November would see the completion of the 30-foot channel to tidewater, and devoted a half-hour to the recounting of all the Government had effected from his point of view on behalf of the working classes. He claimed for the Government the absolute credit for the passage of the alien labor law.

Mr. Boyer advocating Mr. Grothe's election, not because he was a manufacturer, or for any other reason, save that he was the candidate of Sir Wilfrid Laurier.

Hon. Mr. Brodeur also addressed a meeting at Club Lemieux, and Hon. Mr. Lemieux spoke in the Maisonneuve Town Hall.

Three meetings were held in Mr. Verville's interest last evening; at Duvernay Hall, Garnier street; at Lacosse Hall, St. Hubert street, and at 606 Notre Dame street.

Mr. Larocque, an ex-president of the Cigar Makers' Union, at the Duvernay meeting, said that he had long known Mr. Grothe, and the working classes would not rest contented, in his opinion until in this fight against capital, they possessed representatives at Quebec, as well as at Ottawa.

Mr. Daoust held that the selection of such a man as Mr. Grothe, who had opposed labor unions throughout his business career, as the Laurier candidate, was a direct challenge to the working classes.

Mr. J. J. O'Donoghue, of Toronto, general solicitor of the Trades and Labor Congress of Canada, will address the meeting to-night in favor of Alphonse Verville at the committee room, 1704 St. Lawrence street. The candidate and other speakers will also address the meeting in English.

Looked Like Attempted Robbery.

Mr. Joseph Labonte's residence at 322 St. Andre street was broken into Sunday, but so far as can be ascertained nothing was stolen. About 8 o'clock Mr. Labonte left home to visit some friends, and upon his return home he found his front door shattered. He believes that the culprits or culprit must have been frightened away before they could do any robbing.

Vat of Tobacco Boiled Over.

Yesterday afternoon Louis Gauthier, 19 years of age, living at 11 St. Rose street, was scalded about the arms and face, while he was at work in the factory of the Dominion Tobacco Factory, by a vat of tobacco boiling over. He was taken to the General Hospital. To-day he was reported as being out of danger.

Apollinaris

"THE QUEEN OF TABLE WATERS."

Bottled only at the Apollinaris Spring, Neuenahr, Germany, and Only with its Own Natural Gas.

BEWARE OF SUBSTITUTIONS

WINCH'S MARKET, 26 McGill College Ave. Try our 11c per lb. Roasts. Cut from our best Beef.

The Bread of Breads, BERMALINE W. & J. S. Wylie. Tel. Up 1409.

IF THE LIVER GOES WRONG TAKE BEECHAM'S PILLS Sold Everywhere In boxes, 25c.

Buy your New Piano from LEACH PIANO CO., 2440 St. Catherine Street.

It's In The Scrap Book

All the world's mirrored in THE SCRAP BOOK—the new magazine that contains something of interest for every man, woman and child in America—the greatest and most remarkable magazine ever published.

Do you enjoy the tug-of-war for dollars? Read, "Our Trade Triumphs for 1905."

It's In The Scrap Book

Would you like to read "The Companions of Jehu," Alexander Dumas' great tale of love and adventure?

It's In The Scrap Book

Would you like to know what would happen if you were born in March? Read, "A Horoscope of the Months."

It's In The Scrap Book

Do you thrill with the weird and mysterious? Read, "The Descent into the Maelstrom."

It's In The Scrap Book

Do you want solid fact? Read, "Little Glimpses of the 19th Century."

It's In The Scrap Book

Are you fond of dogs? Read, Senator Vest's great "Eulogy on the Dog."

It's In The Scrap Book

Would you like a copy of Lincoln's favorite poem, or Roosevelt's?

It's In The Scrap Book

These are but seven of the thousand good things that pack the pages of THE SCRAP BOOK.

The Four Corners of the Earth

and thousands of scrap books and libraries besides, have been searched and ransacked to gather such a collection of good reading for you as was never before bound between the covers of a magazine. Whatever else you read, you must read THE SCRAP BOOK.

The Price is Ten Cents a Copy and One Dollar by the Year

On all news stands or from the publisher

FRANK A. MUNSEY, 175 Fifth Ave., New York

The New Directory

Will Be Ready for Distribution To-morrow.

Those desiring a copy of our free "Houses to Rent" Directory may have same by calling at our store or by filling in this coupon and sending or mailing it to us. No copies will be given to children.

N. S. Valiquette LIMITED

Home Furnishing Emporium, 1547-55 St. Catherine Street.

COUPON.

Please send me "House to Rent Directory" as advertised.

Name _____

Address _____

PELAGIC SEALING TO BE DISCUSSED

Japan Will Take a Share in the Next Conference Which Will Be Soon.

London, February 20.—Upon the conclusion of diplomatic exchanges between America and Great Britain with respect to the Newfoundland fisheries case, which are proceeding slowly, it is believed that negotiations will be opened looking to a more satisfactory settlement of the Pacific sealing question.

Some months ago the subject was brought up, but it was agreed that no immediate hurry was necessary. When the seals again became the subject of formal negotiations, Japan will be one of the parties, and Russia also will probably participate. Japan, it is understood, would look with favor on an international law preventing pelagic sealing, as she, like America, has islands on which she can take her pick from herds, killing the old bulls and leaving the females and young undisturbed, thus stopping the extermination which America contends must result from pelagic sealing. As on previous occasions, the Canadian pelagic sealers will be the chief obstacle to a settlement, but the diplomats hope for a solution. It will again be suggested that America purchase the Canadian sealing schooners besides their owners' compensation. But another proposal is that the Canadian Government be given a share of the royalties owned by America and Japan. Possibly some months will elapse before the question is re-opened, but certainly this is one of the matters which America and Great Britain hope to finally and satisfactorily settle.

In regard to Newfoundland, the American and British Governments are exchanging notes respecting the rights which American fishermen are entitled to under the act of 1818. Great Britain is believed to have satisfied America as to the charges that the Gloucester fishermen were the victims of illegal acts on the part of Newfoundlanders, who, it was claimed, cut American nets. Any new treaty or arrangement affecting American fishermen in Newfoundland waters will be arranged at Washington by Secretary Root and Ambassador Durand.

CLARK'S LUNCH TONGUE

—tender, tasty and ready to serve when you want something extra good and appetising.

Boy Burned to Death.

Rochester, N. Y., February 20.—In a fire at the Stromberg-Carlson telephone plant yesterday, Gustave Nowack, a metal polisher, aged 19, lost his life. Nowack was painting the inside of a ventilator box with asphaltum, which, it is believed, caught fire from a lantern he carried. The fire was discovered by the day watchman, but it was not until after the flames had been extinguished that Nowack's body, burned to a crisp, was found.

PILES Dr. Chase's Ointment is a certain and guaranteed cure for each and every form of itching, bleeding and protruding piles. See testimonials in the press and ask your neighbors about it. You can use it and get your money back if not satisfied. 60c, at all dealers or EDMANSON, BATES & Co., Toronto.

DR. CHASE'S OINTMENT. 13 256 eod

HALF THE FAMILY BURNED TO DEATH

Old Lady and Three Children Lost Their Lives at the Scene of the Famous Flood.

Johnstown, Pa., February 20.—Four people were burned to death and three seriously hurt in a fire which destroyed the home of Patrick Grogan at Tunnel Hill, about 27 miles east of this city, early this morning.

The dead: Mrs. Mary Grogan, aged 63 years; Patrick Grogan aged 11 years; Willie Grogan, aged 8 years, and Katie Grogan, aged 10 years.

Part of the Grogan family slept on the second floor and part on the first. Grogan was awakened by the flames and made an effort to rescue those on the second floor, but was unable to do so.

Three members of the family escaped by jumping from the second floor. The house of Thomas Gregory, adjoining that of the Grogan's, was burned to the ground, as were those of Mrs. Annie Mills and Charles Anthony. There were several narrow escapes from death by inmates of those houses. There is no water supply at Tunnel, which is a mile above Gallitzen and miners from the mines formed a bucket brigade.

Fire at London, Ont.

London, Ont., February 20.—Fire broke out in the four-storey building occupied by Stevely and Sons, tinsmiths, Richmond street, shortly before 1 o'clock this morning, and completely destroyed the property.

HEAPED UP VALUE

comes to the woman who buys

Blue Ribbon TEA

Flavor, Strength, and **Fresh, Pure Fragrance,** all for 40c and 50c a pound. Put up in half pound **Lead Packets,** too.

Offices, Show Rooms and Sample Rooms To Let

For a term of years from the first day of May next in THE NORDHEIMER MERCANTILE AND OFFICE BUILDING,

The following Offices and Show Rooms:

FOURTH FLOOR—Room No. 42. Rental $10 per month.

THIRD FLOOR—Room No. 26. Half of this Room to Rent. (Immediate possession.) Rental $20 per month.

SECOND FLOOR—Large Double Room. Rental $20 per month or will be subdivided into two rooms at $15 per month each

FIRST FLOOR—The premises presently occupied by the Smith Patterson Co., Limited. Rooms No. 2 to No. 10. Will be rented separately, en suite or en bloc. For full particulars apply to

GEO. A. FRASER, Manager, THE NORDHEIMER BUILDING, 211 ST. JAMES STREET.

Or to THE J. CRADOCK SIMPSON CO., Real Estate Agents, The Merchants Bank Building, 205 St. James Street. 43 3eod

The Good Old Fashioned "China" Teas

First in Taste, First in Quality Always.

"SUPERBLY CHOICEST LAPSENG SOUCHONG" Tea, $1 per pound.
"EXTRA SOUCHONG" Tea, 75c per pound.
The "RUSSIAN KARAVAN" BREAKFAST CONGOU TEA, very choicest early spring picked, $1 per pound.
The above constitutes a trio of the very finest "CHINA" Teas imported into Canada.
And are in demand with our fine trade from Halifax to Vancouver. We import them in original half chests of about 80 pounds each, and repack them in 5, 10 and 20-lb. caddies and tins.

All orders for Teas, Coffees, General Groceries, Pickles, Sauces, Jams, Table Delicacies, Wines, Spirits, etc., etc., to the value of $25 or more, delivered free to any railroad station in Ontario, Quebec, or the Maritime Provinces.

WEISEL'S, MILWAUKEE, HIGH GRADE SAUSAGES.

Equal if not superior to the imported Frankfurter, and, without any exception, the very finest Sausages made in America.

WEISEL'S HIGH GRADE MILWAUKEE SAUSAGES.

Weisel's Fresh Frankfurters	20 cents per pound
Weisel's Fresh Vienna Sausage	20 cents per pound
Weisel's Fresh Lachs Ham	40 cents per pound
Weisel's Fresh Brunswick Liver Sausage	25 cents per pound
Weisel's Truffled Liver Sausage	40 cents per pound
Weisel's Tongue and Blood Sausage	20 cents per pound
Weisel's Fresh Mortadella Sausage (With Pistachio Kernels.)	25 cents per pound
Weisel's Fresh Meat Cheese	20 cents per pound
Weisel's Fresh Bologna Sausage	20 cents per pound
Weisel's No. 1 Salami Sausage	30 cents per pound

FRASER, VIGER & CO., Sole Agents.

EXTRA SELECTED SALT MACKEREL (Messed). Heads and Tails removed. The finest extra quality Salt Mackerel in 10-lb. kits, $2 per kit.

THE PABST "BLUE RIBBON" MILWAUKEE BEER. MILWAUKEE'S BEST—In white glass Tivoli bottles, $1.60 per dozen glass pints, $14.75 per cask of 10 dozen pints.

THE PABST "EXPORT" MILWAUKEE BEER, $1.40 per dozen pints, $13.50 per cask of 10 dozen pints.

The trade supplied at special trade prices.

MALT-NUTRINE.

The "best" Malt Extract on the market. A trifle higher in price, but—

MALT-NUTRINE

is for sale at QUIPP'S PHARMACY, corner Windsor and St. Antoine streets, and at all reputable druggists.

MALT-NUTRINE

is retailed at 30c per bottle, $3.25 per dozen bottles.
The trade supplied at special trade prices.

SOLE AGENTS FOR CANADA.

FRASER, VIGER & CO. ITALIAN WAREHOUSE Established 1856

THE NORDHEIMER BUILDING, 207, 209 and 211 St. James St, Montreal.

BUDAPEST IN TURMOIL.

Forcible Dissolution of Parliament Displeases Hungarian People.

Special Cable From a Montreal Star Correspondent.

Budapest, February 20.—The city is in a condition of ominous quiet. Three Hungarian army officers of high rank incensed at Austrian methods are arranging to leave the service. A number of students clashed with a crowd of socialists to-day and a fierce fight followed. Many of the combatants were so badly injured that they had to be taken to the hospital.

The Coalition is planning to hold two hundred meetings next Sunday to protest against the summary dissolution of Parliament by the King.

LORD ASHBURTON MARRIED.

Got One of the Several Hundred Original Six Florodora Girls.

Paris, February 20.—Lord Ashburton was married here yesterday to Francis Donnelly, an American actress, whose stage name is Frances Belmont, formerly of New York, and one of the original "Floridora" sextette of 1901. Lord Ashburton, who is a widower, is a descendant of the signer of the famous Ashburton treaty with the United States.

Awarded Silver Medal.

The Abenakis Springs Hotel Company is in receipt of a beautiful "Diploma of Awards," sent to it by the International Jury of Awards of the Louisiana Purchase Exposition, which diploma is the official announcement that the Abenakis Springs Hotel Company was awarded a silver medal for Abenakis mineral water, being the highest award to a Canadian mineral water.

The International Jury of Awards is composed of distinguished men from the countries of Europe and America. The notice which accompanies the diploma reads as follows:

"Please find herewith a diploma of the award conferred upon you by the Superior Jury of Awards connected with the Louisiana Purchase Exposition of 1904."

The silver medal is being struck by the United States Government Mint at Philadelphia, and weighs about three and one-half ounces.

Special Notice.

Philharmonic Artists Endorse the Knabe Piano from Willis & Co., Used at the Gala State Concerts.

Montreal, Feb. 19th, 1906.

Willis & Co.,
2470 St. Catherine Street.

Gentlemen:

We thank you with all cordiality for the excellent Knabe piano, which was a real aid to us at the State concerts through its excellent tone and perfect pitch.

Faithfully yours,

(Signed) Herbert Witherspoon, Bass

(Signed) Clarence B. Shirley, Tenor.

43 2

After Reading

your book, don't throw it down on lay it on a table, or put it on the mantel. Have a nice

SECTIONAL BOOK CASE

We have some very pretty ones as well as other kinds at

February Sale Prices

When in the store, ask to see the pretty Parlor Suite of 5 pieces we are offering at

$23.35

This is extra value, and only for to-day, to-morrow and Thursday. This suite is covered with good silk, nicely finished, good upholstery and worth $35. Better see it while making up your mind. It will help you to decide. Other Parlor Suites from $16.50 to $200.

Open evenings till 9 o'clock.

We also sell at 30, 60 and 90 days or more if you desire it.

F. Lapointe,

1449 St. Catherine St., East, Near Montcalm

WON'T RUN TO DEPOT HARBOR

Intercolonial Won't Avail Itself of the Permission Obtained.

Ottawa, February 20.—Upon enquiry it is learned that the Government has no intention of using this season the right that it took from Parliament last session to operate Intercolonial Railway trains over the Grand Trunk system from Montreal to Depot Harbor, on Georgian Bay. In the meantime, as the public already knows, Hon. Mr. Emmerson is putting plans into effect by which the Intercolonial system from Montreal to Halifax and Sydney will be placed on a self-sustaining basis. When his promise in this connection has been redeemed the Minister of Railways will no doubt again turn his attention to the larger question of developing a through trade from the great lakes to the seaboard over the Government road.

Gentlemen's Solid Gold Watches from $30.00 up. R. Hemsley, 255 St. James St.

The Montreal Daily Star is printed and published at 163, 165, 167 and 169 St. James st., Montreal, by The Montreal Star Publishing Company, Limited, Stanton A. Macnab, Managing Editor.