No.68

ALBERT-WALTZES.

für das

Piano Forte,

Componirt und mit Erlaubniss

Ihro Koniglichen Hohheit

DEM

PRINZEN ALBERT,

Von

Saxe Coburg,

Ehrfurchtsvoll gewidmet

Von

JOSEPH LABITZKY.

THESE WALTZES ARE COPYRIGHT.

Ent. Sta. Hall.

Price 3^{s} -

OP. 73.

LONDON

Printed by Messrs R. COCKS & Co *20, Princes Street, Hanover Square.*

MUSIC SELLERS IN ORDINARY TO HER MOST GRACIOUS MAJESTY,

QUEEN VICTORIA I.

at Prag, by J. Hoffmann. *in Paris, by M. Schlesinger.*

MZ
2389
no 68
MUS

ALBERT-WALZER,

Composed for and Dedicated by permission to

His Royal Highnes Prince Albert,

by Joseph Labitzky.

INTRODUCTION.

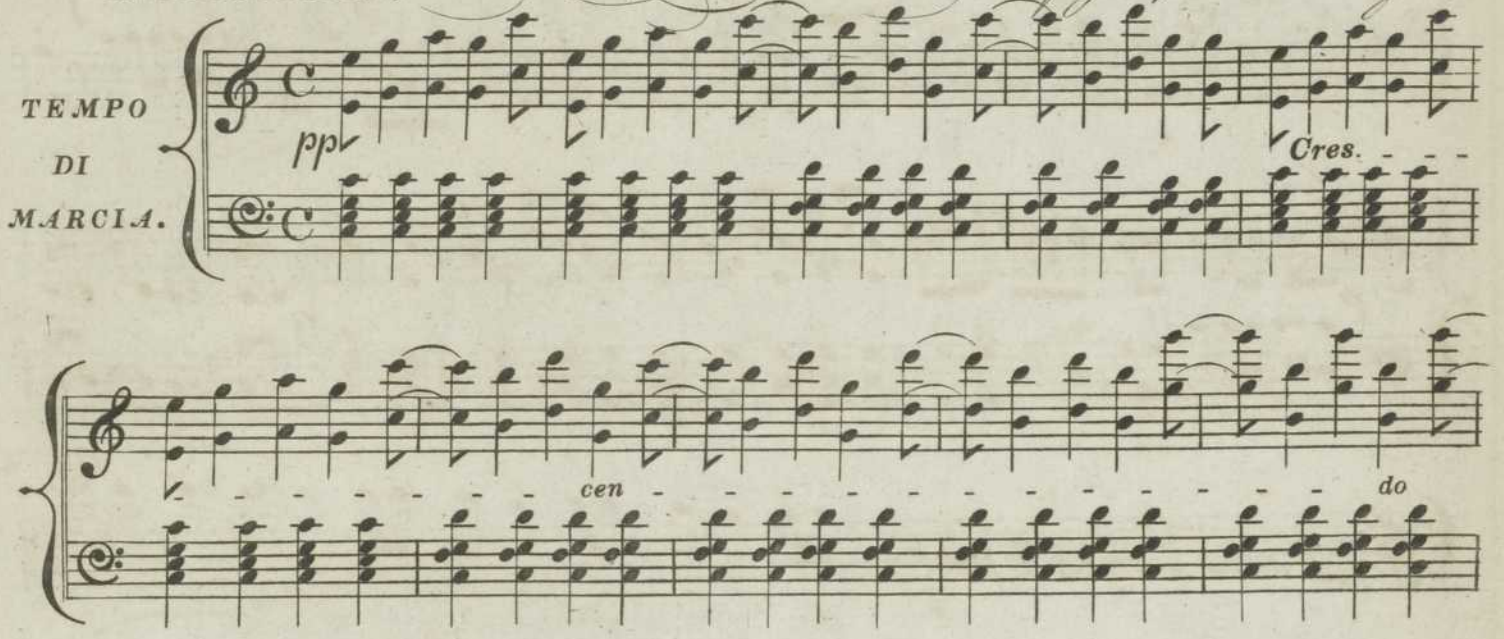

COPYRIGHT.

p f

p ff ff

lr p Dim.

lr

WALZER.

N.º 1.

p

f ff

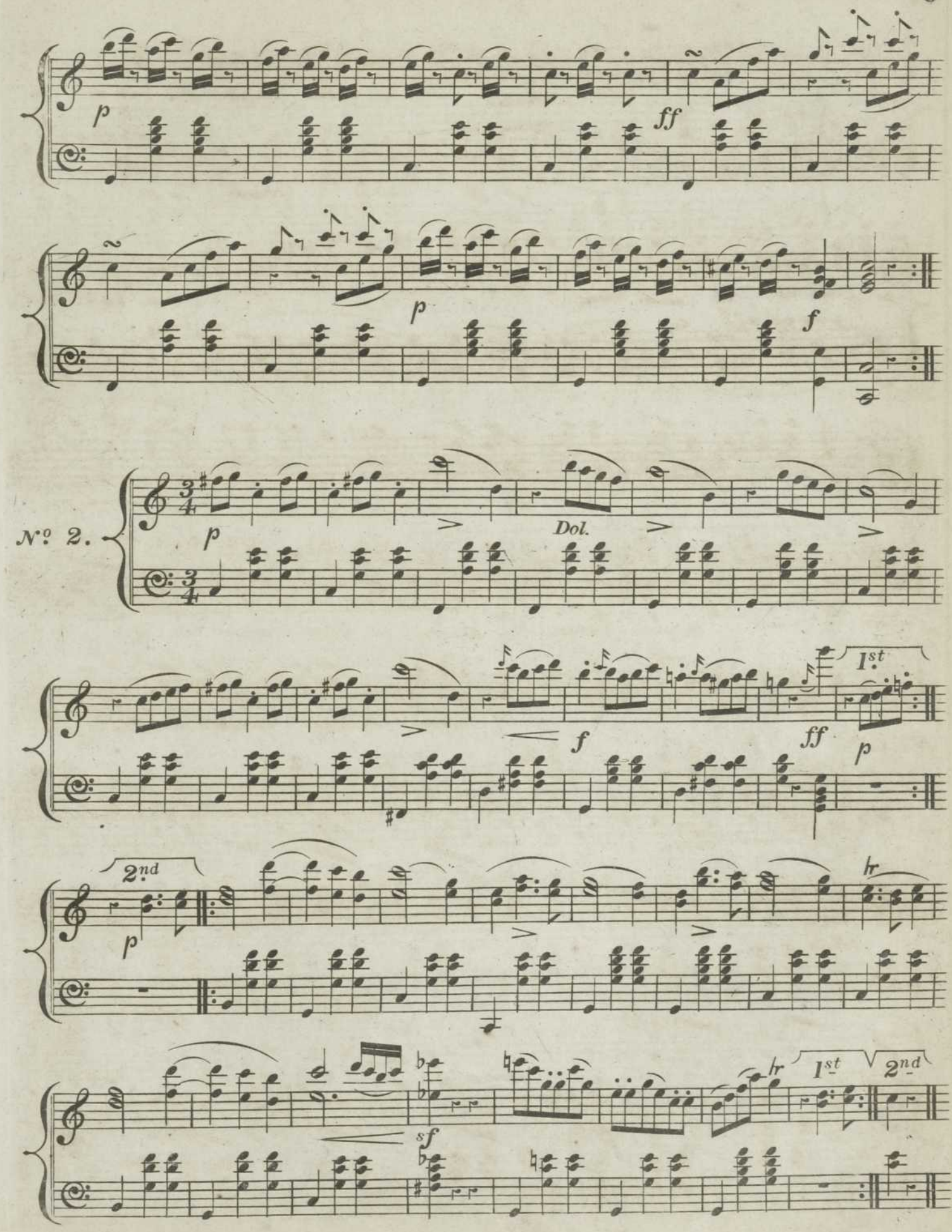
p
ff
p
f
Nº 2.
p
Dol.
f
ff
1st
p
2nd
p
sf
1st
2nd

No. 3.

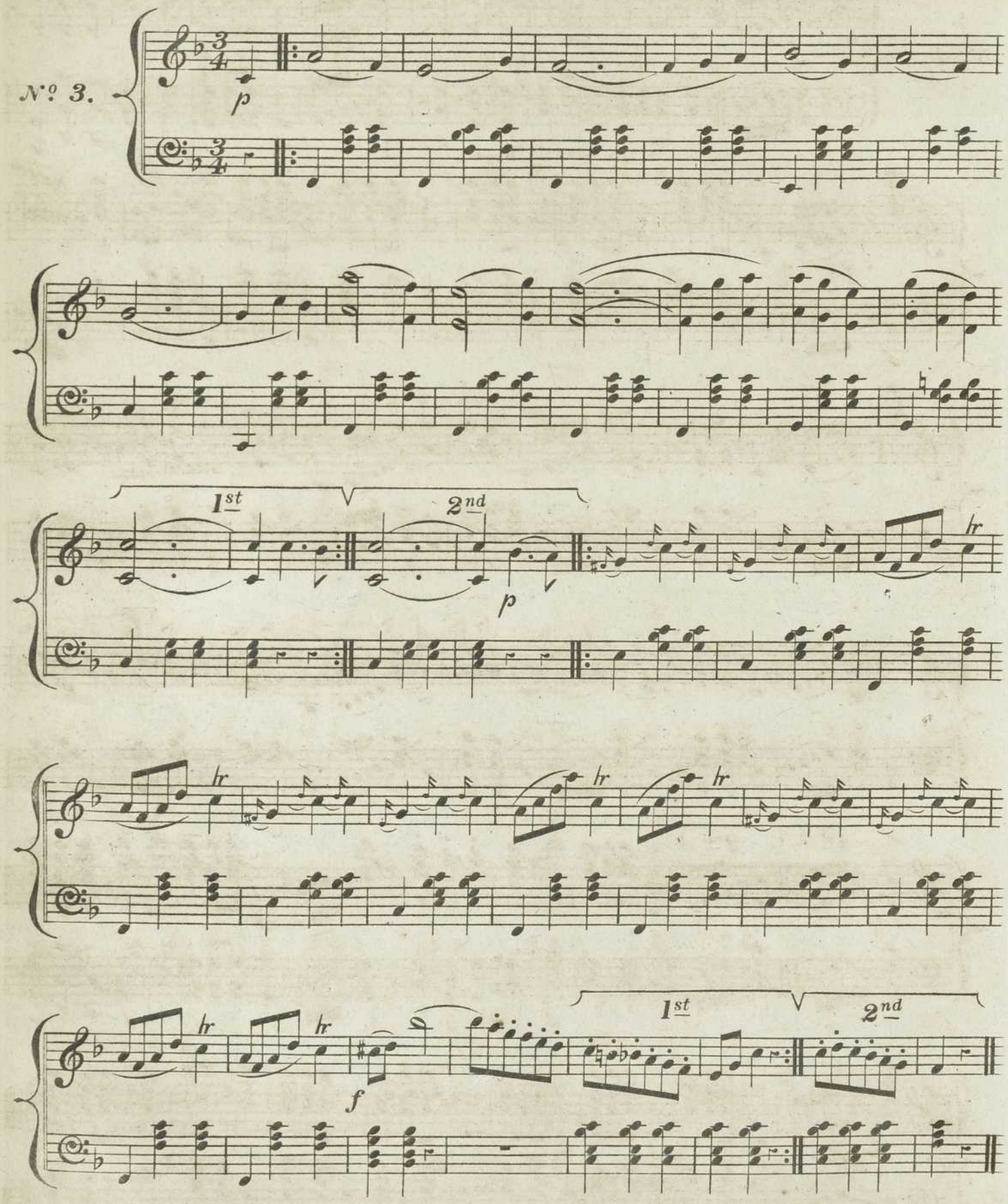

N.º 4.

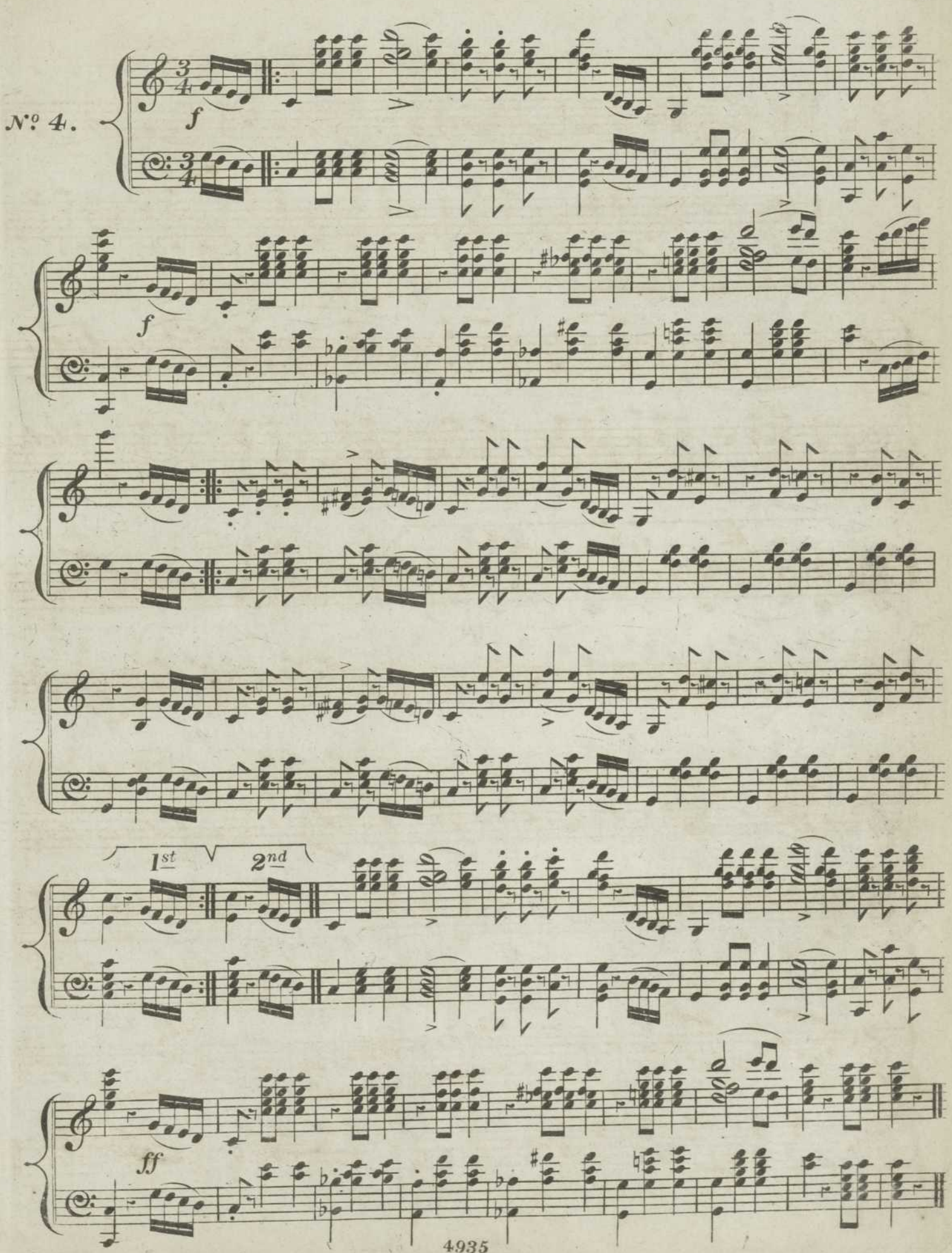

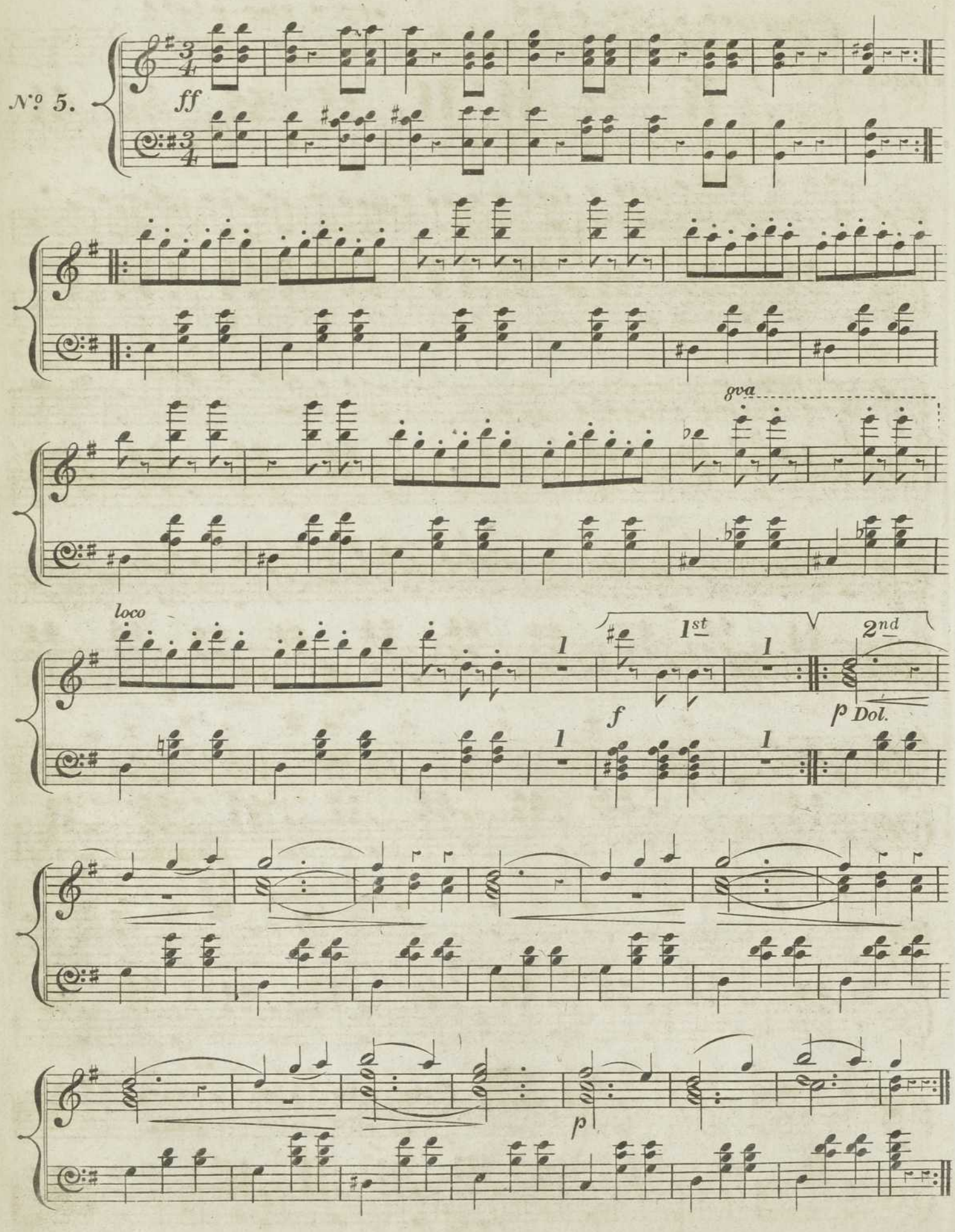
Nº 5.
ff
8va
loco
1st
2nd
f
p Dol.
p

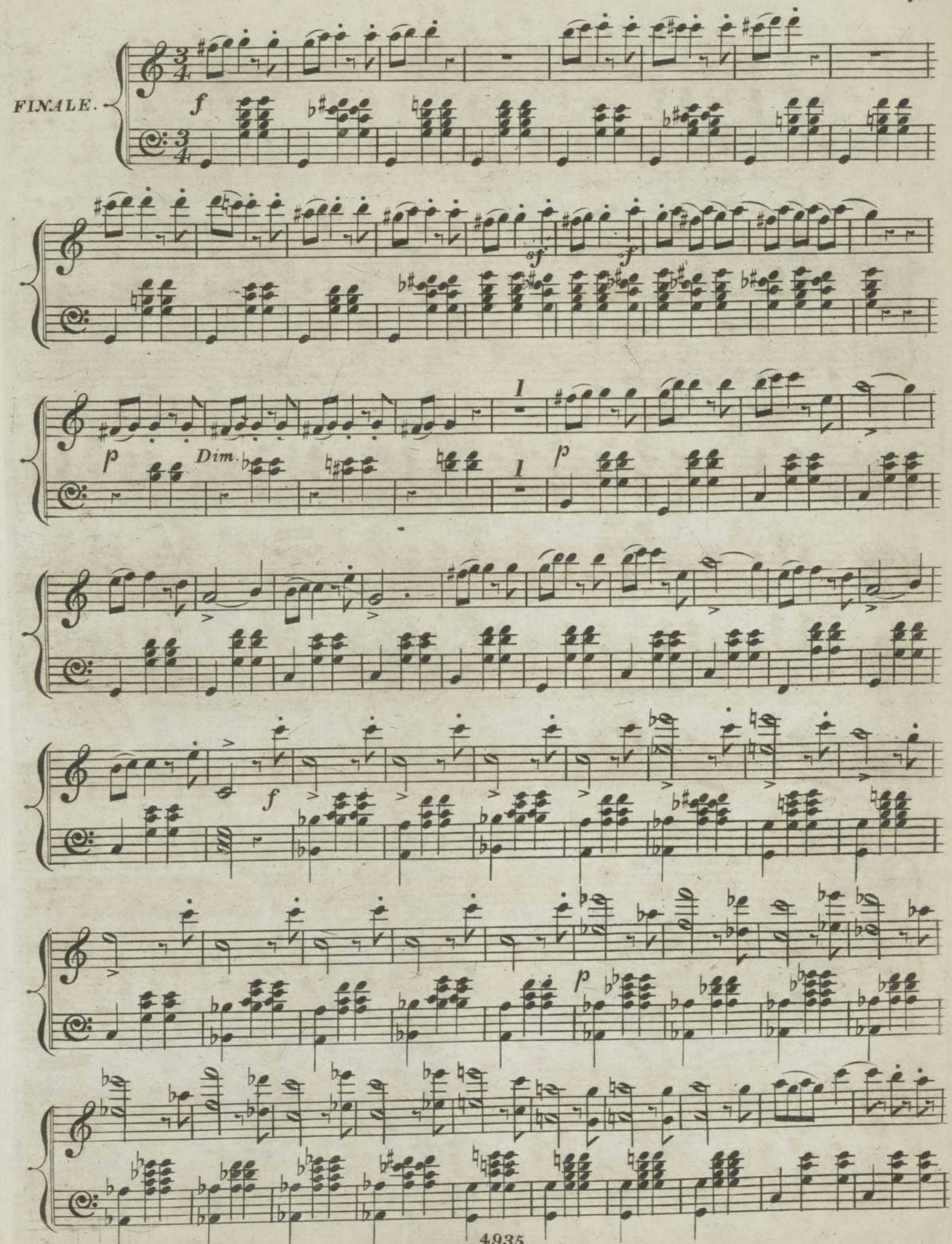
FINALE.
f
sf
f
p
Dim.
p
f
p

p

Dol.

f *ff* *p* *Dol.* *p*

hr *sf* *f*

hr *hr* *pp* *p*

f

ff

sf

sf

FINE.

VOCAL MUSIC WITH AN ACCOMPANIMENT FOR THE PIANOFORTE.

Handel's Messiah, composed in the year 1741, is now ready. In this edition the Vocal Parts are given complete, and the most important of the Instrumental Parts (including those added by Mozart) contained in an Accompaniment for the Pianoforte or Organ, newly arranged by John Bishop, in one elegant volume, large plates, folio size, whole cloth boards. Price only..... 15 0
N.B. Order John Bishop's complete edition of the Messiah, arranged from Mozart's score.
Handel. Twelve of his popular Songs, arranged by Czerny, in one vol..... 12 0
Nightingale and Coggins's Sacred Harmony..... 15 0
The Seasons by Haydn, arranged by Clementi, one thick vol..... 21 0
Viner's One Hundred favourite Psalm and Hymn Tunes, arranged for One, Two, Three, or Four Voices, dedicated to the Bishop of Exeter..... 12 0

SACRED PIANOFORTE MUSIC, WITHOUT WORDS.

Czerny's Sabbath Recreations, 12 books, each 2s. or in one vol..... 18 0
Haydn's Seasons, complete, by Czerny..... 27 0
——— The Creation, ditto..ditto..... 12 0
——— The Seven last words of Christ, by ditto..... 7 6
Mozart's Requiem, complete, by ditto..... 6 0

THREE PERFORMERS ON ONE PIANOFORTE.

Czerny. The Three Sisters, 6 Trios, very easy, in one vol..... 15 0
——— Les Pianistes Associées, 6 Grand Trios, each 7s. 6d. or complete in one volume..... 36 0

PIANO DUETS.

Haydn's Twelve Grand Symphonies, composed for Salamon's Concerts, in one vol..... £3 3 0
Accompaniments for Flute, Violin, and Violoncello, each set..... 2 6
——— The Seasons complete, arranged by Czerny, in one vol..... £1 10 0
Mozart's Six Grand Symphonies, arranged by Czerny, in one vol..... 42 0
or in 6 books..... each 8 6
Labitzky's Six last sets of Waltzes, in one vol..... 18 0
Lanner's Six last sets of Waltzes, in one vol..... 18 0
Strauss' Six last sets of Waltzes, in one vol..... 18 0

CHEF-D'OEUVRES FOR PROFICIENTS.

PIANO SOLOS.

Bach, J. S. Forty-eight Preludes and Forty-eight Fugues, new edition, fingered by Czerny, and dedicated to I. Moscheles, Esq..... 31 6
——— Art of Fugue, fingered, &c. by Czerny; dedicated to C. Potter, Esq.. 21 0
Beethoven's entire Collection of his Nine Grand Symphonies, newly arranged for the Publishers by F. Kalkbrenner, with a Portrait of Beethoven and Drawing of the House in which he was born; in one splendid volume, cloth bds. £3 13 6
Beethoven's Master-pieces, Six Grand Sonatas, edited by Czerny: No. 1, Pathetic Sonata; No. 2, Sonata with Funeral March; No. 3, Pastoral Sonata; No. 4, Sonata in C sharp minor; Sonata, Op. 57; and Les Adieux, l'Absence, et le Retour, Op. 81; with Portrait of Beethoven; in one volume, cloth boards..... 21 0

PIANOFORTE SOLOS.

Haydn's Twelve Grand Symphonies, composed for Salamon's Concerts, newly arranged by Czerny, in one vol..... 42 0
Accompaniments for Flute, Violin, and Violoncello, each set..... 2 6
Forde's National Melodies of the British Isles, 300 English, Scotch, Irish, and Welch Airs, in one vol..... 15 0

DANCE MUSIC.

WALTZ AND QUADRILLE ALBUM.

LA ROSE D'ANGLETERRE, 72 of the most popular Waltzes by Labitzky, Lanner, and Strauss; printed on tinted paper, 6 books, each 3s. or the 6, in 1 vol..... 15 0
Hommage aux Dames de Bath, le favori de tous les Spas Anglais, in one vol.... 15 0

No.
1, Adelaiden Walzer, Strauss.
2, La Grande Bretagne Quadrilles, Musard.
3, Alpen Rosen, Lanner.
No.
4, Les Soirées du Ranelagh, Musard.
5, Venetianer Walzer, Labitzky.
6, Quadrille Polichinelle, Musard.

Labitzky, Six last Sets of Waltzes, in one vol..... 15 0
Lanner, Six of his last Sets of Waltzes, in one vol..... 15 0
Strauss, Six of his last Sets of Waltzes..... 15 0

ORGAN MUSIC.

Bach, J. S. Forty-eight Preludes and Forty-eight Fugues, fingered, and the metronome mark added to each movement, with marks of expression throughout according to Beethoven's mode of playing them; dedicated by the Editor, Charles Czerny, to his friend, I. Moscheles, Esq.—beautifully engraved in the folio form, in one volume, cloth boards..... 31 6
——— Art of Fugue, fingered, &c. by Czerny; dedicated to C. Potter, Esq 21 0
Corelli's Twelve Grand Solos, a new and improved edition by Czerny..... 10 6
——— Twelve Grand Concertos, arranged by Billington..... 10 6
Handel's Twelve Grand Choruses, arranged for Pedal Organs, by Bishop, dedicated to T. Adams, Esq. each 2s. 6d. or in one vol..... 24 0
Rinck's celebrated Organ School, by S. Wesley, six bks. each 7s. 6d. or in 1 vol. 36 0
——— Appendix to ditto; Grand Pieces, Op. 38, 48, and 64; in one vol..... 21 0
——— Twenty-four new Grand Pieces, Op. 120, in one vol..... 21 0
——— Forty-eight Devotional Recreations, Op. 116, in one vol..... 12 0
Viner's Organist's Library, in boards..... 12 0
Warren's, 144 Gregorian Chants, in one vol..... 12 0
——— 144 Cathedral Chants, in one vol..... 12 0
——— Instructions for the Organ..... 5 0

VIOLIN QUARTETS.

Mozart's complete Set of Ten Quartets, 4 vols..... 42 0

VIOLIN QUINTETS.

Mozart's complete Set of Six Quintets, 5 vols..... 42 0

VIOLIN TRIOS.

Beethoven's complete Collection of Five Trios, for Violin, Tenor, and Bass, 3 vols 18 0
Corelli's 48 Trios, for 2 Violins and Bass, new edition, Op. 1, 2, 3, and 4, each.. 8 0
N.B. The Bass Part is figured for the Organ.
Mozart's Grand Trio..... 6 0
——— Two Grand Duets, Violin and Tenor..... 7 6

VIOLIN SOLOS.

Corelli's 12 Grand Solos for Violin and Bass, a new edition by Czerny..... 10 6
Muller's Twenty-four Airs with Variations, in one vol..... 21 0
Praeger's Flowers of the Opera, 133 Airs, in one vol..... 21 0
——— Twenty-four National Airs, in one volume..... 21 0

TO VIOLIN PLAYERS.

Dubourg. An Account of the Violin, and of all the celebrated Composers and Performers on that Instrument..... 5 0

QUARTETS CONCERTANTE

FOR PIANOFORTE, FLUTE, VIOLIN, AND VIOLONCELLO.

Haydn's 12 Grand Symphonies, arranged by Czerny, in 4 vols..... £3 3 0
——— The same as Piano Duets, in 4 vols..... 5 0 0
Mozart's 6 grand Symphonies, arranged by Clementi; No. 1 in E flat; No. 2 in D; No. 3 in D; No. 4 in C; No. 5 in G minor; No. 6, Jupiter, in C; in 4 vols. bds. 42 0
——— The 4 Quartets for Piano, Violin, Tenor, and Bass, each..... 6 0

TRIOS FOR PIANO, VIOLIN, AND BASS.

SEPTET, QUINTET, AND ORCHESTRAL MUSIC.

ORCHESTRA.

Beethoven's First Symphony in C..... 12 0
——— Overture to Prometheus..... 7 0
Mozart's 6 Grand Symphonies, each..... 10 6
——— 7 Overtures, each..... 7 0
Romberg's Symphony in E flat..... 10 6
Weber's Overture to Der Freyschutz..... 10 6

SEPTETS.

Beethoven's 9 Grand Symphonies, various pieces.....
Mozart's 9 ditto, 3 sets, each..... 21 0
——— 6 Overtures, 2 books, each..... 10 6

QUINTETS.

Auber's Overtures, Masaniello, Fra Diavolo, and Gustavus, each..... 6 0
Beethoven's 5 Overtures, each..... 6 0
Handel's 12 Overtures, 2 books, each..... 15 0
——— Grand Concertos..... 15 0
Romberg's (A. and B). 6 Grand Symphonies, 2 books, each..... 21 0
——— 9 Overtures, 3 sets, each..... 12 0
Rossini's 9 Overtures, each..... 6 0
Weber's Freyschutz, Preciosa, and Euryanthe, each..... 5 0
Winter's Overture to Zaira, Tamerlane, and Timoteo, each..... 6 0
Woelfl's 3 Grand Symphonies..... 21 0

N.B. A Catalogue gratis and postage free.

VIOLONCELLO AND PIANOFORTE.

Benedict and Seligmann, Le Fruit de l'Etude, Six brilliant and easy Duets on favorite airs, each 3s. or in two vols..... 15 0

VIOLIN AND PIANO CONCERTANTE.

De Beriot and Benedict, Six new Fantasias (easy), two vols..... 15 0
——— 12 Foreign Melodies, two vols..... 12 0
Lanner's Six Sets of Waltzes, two vols..... 15 0
Strauss' Twelve Sets of Waltzes, two vols..... 30 0

FLUTE AND PIANO.

Benedict and Tulou's 6 new Fantasias, each..... 3 0
Forde's L'Anima dell' Opera, 54 books, each..... 3 0
Lanner's 12 Sets of his best Waltzes, two vols..... 30 0
Strauss' Twelve Sets of his best Waltzes, by Forde..... 30 0

VARIOUS FLUTE SOLOS.

Berbiguier's Beauties, by Forde, in one volume..... 31 6
Dressler's Beauties, 12 books, in one volume..... 31 6
Forde's Cabinet, Three Hundred Solos, in one volume..... 31 6
——— Encyclopædia, 1021 favorite Songs, Airs, &c. two vols. each..... 12 0
Kreith's Grand Solos, in one volume..... 12 0
Saust's Foreign Melodies, in one volume..... 12 0
——— Favorite Melodies, with Embellishments, in one volume, bound..... 18 0

DUETS FOR TWO FLUTES.

Berbiguier's Six Sets of Grand Duets, Op. 11, 15, 38, 47, 61, and 71, with a Portrait of the Author, in two vols. boards..... 42 0

FOR THE CORNOPEAN AND PIANO.

Handley's Chamber Duets, in 48 books; books 1 to 12, each 2s.; books 13 to 48 each..... 3 0

SOLOS FOR THE CORNOPEAN.

Forde's 1021 Songs, Airs, &c. in two vols. each..... 12 0

ON THE THEORY OF MUSIC.

Albrechtsberger's Complete Theoretical Works, 2 vols. 8vo. containing nearly nine hundred pages, translated by A. Merrick, Esq. published under the immediate patronage of Her Most Gracious Majesty and the Royal Family, and dedicated to I. Moscheles, Esq..... 42 0
Cherubini's Complete Course of Counterpoint and Fugue, dedicated to H.R.H. the Duchess of Kent, and published under the immediate sanction of Her Most Gracious Majesty the Queen and the Royal Family, and upwards of seven hundred of the most distinguished Amateurs and Professors of Music, in 2 vols. 8vo. translated by J. A. Hamilton, author of the Musical Catechisms, Dictionary, Grammar, &c. &c..... 31 6
Hamilton's Miniature Course of Harmony and Composition:
No. 1. Catechism of Harmony and Thorough Bass..... 2 0
Key to ditto..... 1 6
2. Catechism of Double Counterpoint and Fugue..... 2 0
3. ——— Counterpoint, Imitation, and Fugue..... 2 0
4. ——— the Art of Writing for an Orchestra, and on Playing from a Score..... 2 0
5. ——— of the Invention, Exposition, and Development of Musical Ideas..... 3 0
Hamilton's New Musical Grammar..... 3 0
——— The Rudiments of Music, apart from the Grammar..... 1 6
——— The Rudiments of Harmony and Thorough Bass, from the same..... 1 6
——— The Organist's Catechism..... 2 0
——— The Vocalist's Practical Catechism..... 3 0
——— Catechisms for the Violin and Violoncello, each..... 1 0
——— Art of Tuning Pianofortes..... 1 0
——— Dictionary of 2000 Musical Terms, with an Appendix of 500 other Words by John Bishop..... 1 0
——— New Instructions for the Pianoforte..... 4 0

THE ROYAL PIANOFORTE SCHOOL.

CZERNY'S PIANOFORTE SCHOOL, dedicated by permission to the Queen, in 3 vols. price each 31s. 6d. "Mr. CZERNY coming into the field after every other Author, has had the advantage of meditating on their plans and the opportunity of ascertaining experimentally in what respect they have failed in the execution of them. He has amply and nobly supplied every deficiency in former methods, whether of theory or practice; and he has presented us with a Work which, in regard to interest and utility, can never be surpassed."—J. A. HAMILTON, Author of the Musical Catechisms.

SCOTTISH SONGS.

New Edition of the Vocal Melodies of Scotland, selected and newly arranged by Finlay Dun and John Thomson, Esquires, in four handsome folio volumes, each containing thirty-six Songs, bound in cloth, price each vol.. 15 0
N.B. This splendid collection possesses the singular advantage of having the music of each verse engraved at length, and many of the beautiful Airs are harmonized for two or more voices.
Any of the Songs may be had separately, price each..... 1 6

VARIOUS PUBLICATIONS.

Clarke's The Child's Alphabet of Music..... 1 0
——— New School of Music, 6 books, each..... 2 0
Warren's Catechism of Singing for the Many..... 1 0
——— Key to the same..... 2 0
——— Rules for Chanting the Morning and Evening Service, also the order of performing the Service in Cathedrals and Collegiate Churches, in 2 pasts, each..... 0 6
Rules for Singing Catches, Glees, Rounds, Canons, and Madrigals, fol-