

# Ch. D'Albert's DANCE MUSIC

FOR  
PIANO-FORTE.

## SOLOS.

### Quadrilles

BOBBING AROUND	5
CAMERONIAN	4
CHERBOURG	3½
COURT OF ST JAMES	3½
HEIDELBERG	2½
LAGO MAGGIORE	3
LITTLE BO PEEP	6
NAPLES	3
NEW LANCERS	3½
PACHA	2½
PALERMO	4
SONNAMBULA	3½
ZURICH	3

### Waltzes

EMPRESS	5
FAUST	5½
FLOWER OF THE FIELD	1½
IMPERIAL COURT	5½
LILLY BELL	1½
STAR OF FRANCE	5

### Polkas

AGREABLES (LES)	3
ANGLO FRENCH	3
BRIDAL	2½
COQUETTE	2½
ENGLISH	2½
GOOD LUCK	1½
HELENA	3
QUEEN'S GALOP POLKA	2½
REVIEW	2½
KING PIPPIN	3

### Polka Mazurka.

SWEET THOUGHTS ( <i>Douce Pensée</i> )	2½
--	----

## DUETS.

COMO QUADRILLES	5
EDINBURG "	6
PALERMO "	6
IL TROVATORE "	6

CAMERONIANS QUADRILLES	6
SCHOMBERG GALOP	5

CIRCASSIAN POLKA	5
BRIDE'S "	3
KING PIPPIN "	5

## TRIOS

COMO QUADRILLES	5
-----------------	---

BONNIE DUNDEE QUADRILLES	10
--------------------------	----

BOSTON

Published by OLIVER DITSON & Co 277 Washington St

FIRTH, FOND & Co. N. York

JOHN CHURCH, Jr. Cincinnati

BECK & LAWTON. Philad<sup>a</sup>

G. C. CLAPP & Co. Boston

# THE CAMERONIANS QUADRILLE.

"WHA WADNA FIGHT FOR CHARLIE"

D'Albert's Dance Music.

SECONDO.

C. D'Albert.

No. 1.  
Pantalon.

"WILT THOU BE MY DEARIE."

# THE CAMERONIANS QUADRILLE.

"WHA WADNA FIGHT FOR CHARLIE?"

PRIMO.

C. D'Albert.

No. 1.  
Pantalon.

8<sup>a</sup>

*f* *p* *f* *p*

8<sup>a</sup>

*ff*

8<sup>a</sup>

CODA.

*ff*

8<sup>a</sup>

Fine.

"WILT THOU BE MY DEARIE?"

*p*

D.C.

*Return to S*

"CHARLIE, YE ARE WELCOME."

SECONDO.

No. 2.

ÉTÉ.

"CHARLIE, YE ARE WELCOME"

No. 2.  
ÉTÉ.

*ff*

PRIMO.

8<sup>va</sup>

Fine.

8<sup>va</sup>

8<sup>va</sup>

*ff*

8<sup>va</sup>

*ff*

8<sup>va</sup>

8<sup>va</sup>

D.C.

"LOGIE O' BUCHAN."  
SECONDO.

No. 3.  
Poule.

THE DE'IL'S AWA' WI' TH'EXCISEMAN.

"LOGIE O' BUCHAN"

7

PRIMO.

No. 3.

Poule.

THE DE'IL'S AWA WI' TH'EXCISEMAN.

"GREEN GROW THE RUSHES O!"

SECONDO.

No. 4.  
Trenise.

*ff*

Fine. *ff*

D.C.

"GREEN GROW THE RUSHES O!"

PRIMO.

*Handwritten flourish*

No. 4.  
Trenise.

"THE BIRKS OF ABERFELDIE."

SECONDO.

No. 5.  
Finale.

*p* *fz* *fz*

*fz* *ff*

*fz* *p*

*mf*

*f*

"THE BIRKS OF ABERFELDIE"

PRIMO.

No. 5.  
Finale.

SECONDO.

"THERE'S NAE LUCK ABOUT THE HOUSE."

PRIMO.

13

8<sup>a</sup>

"THERE'S NAE LUCK ABOUT THE HOUSE."

8<sup>a</sup>

8<sup>a</sup>

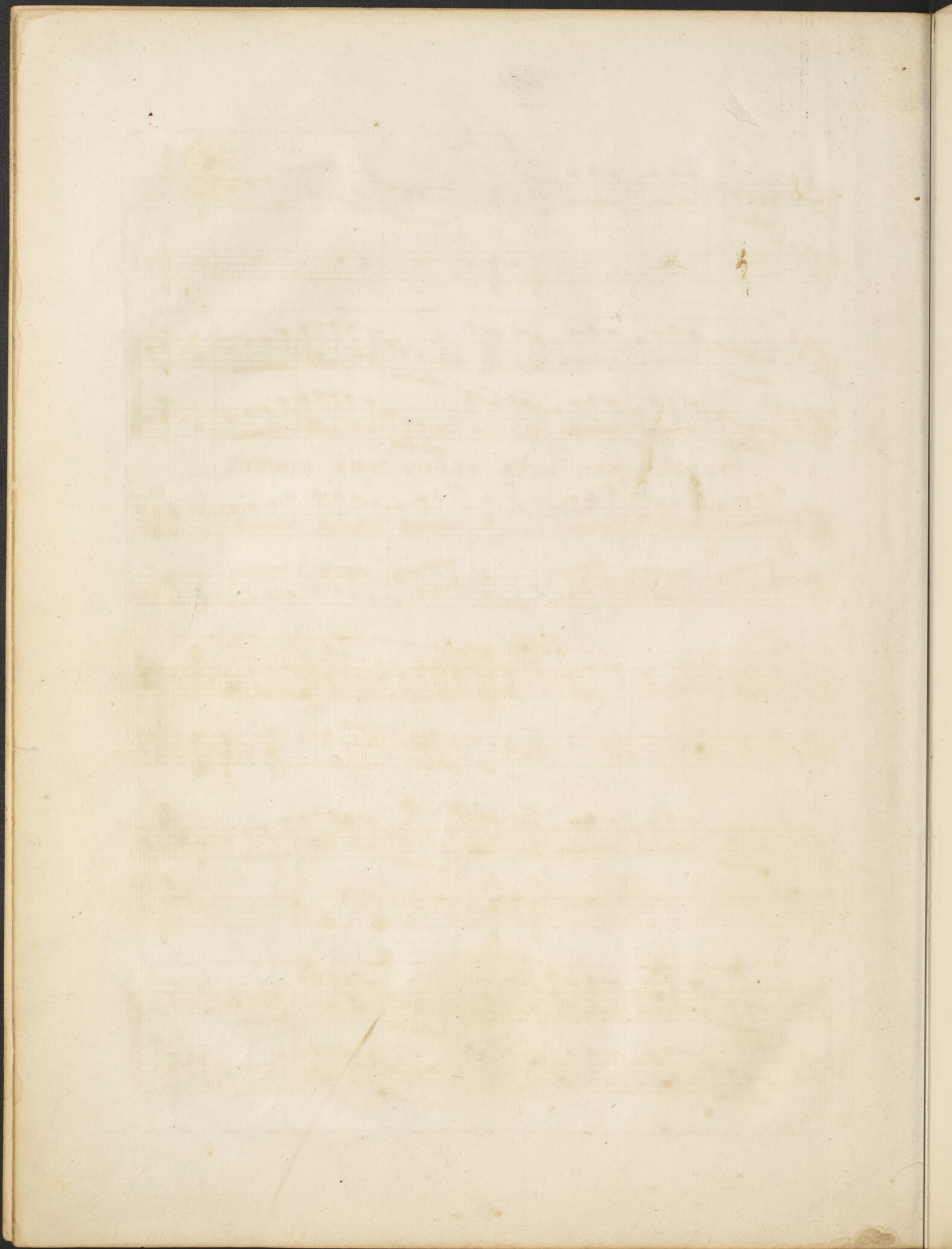

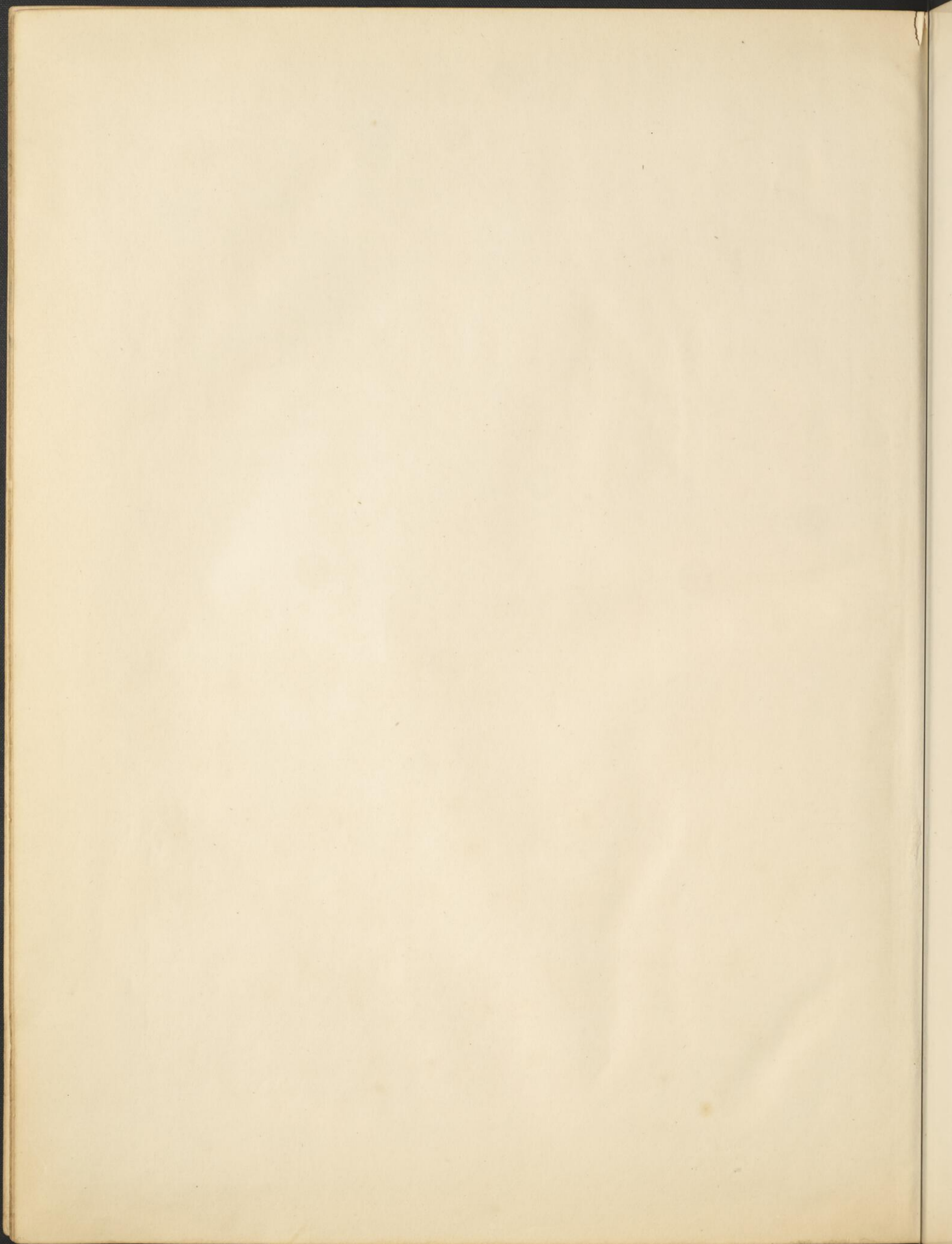

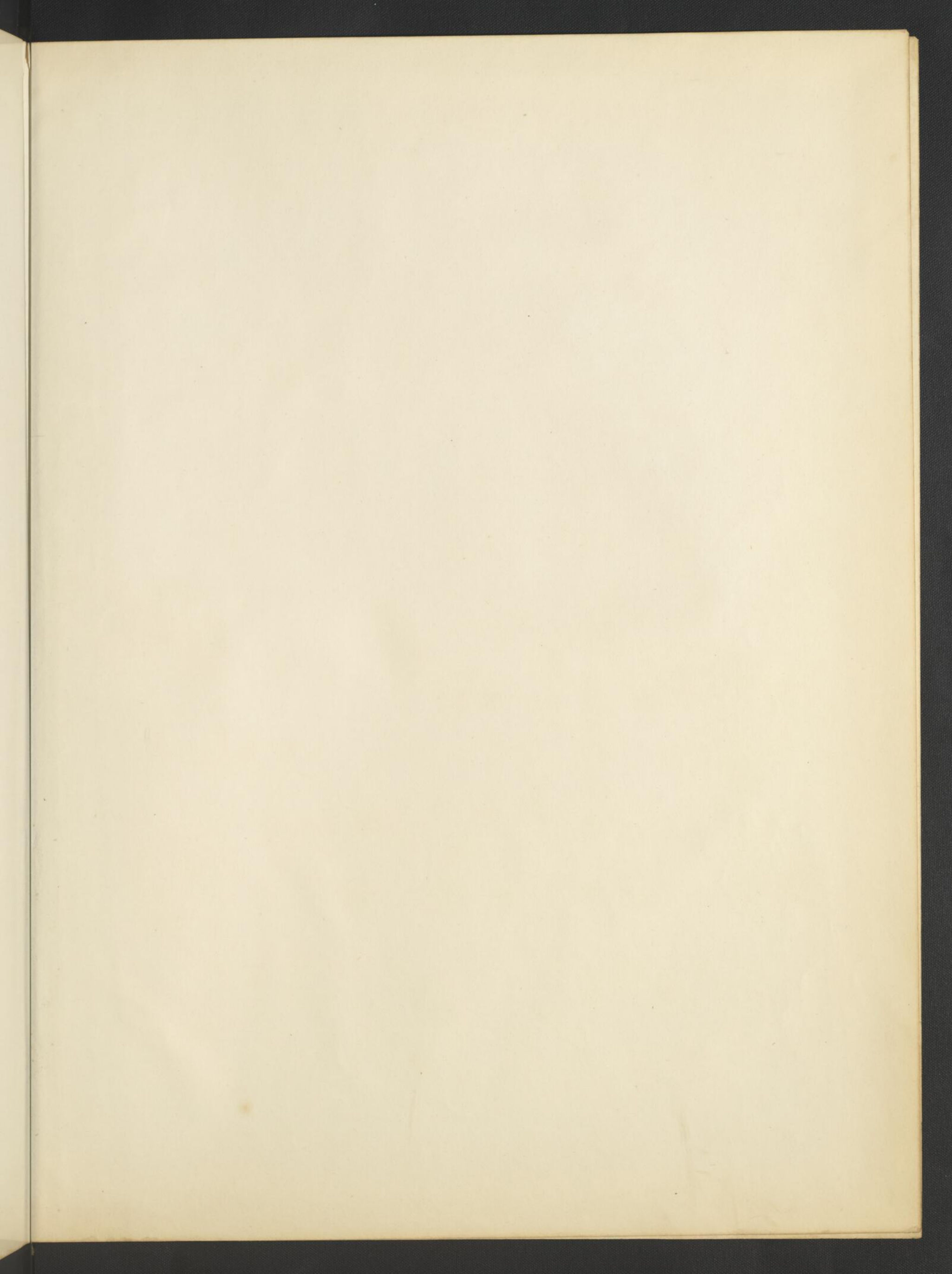

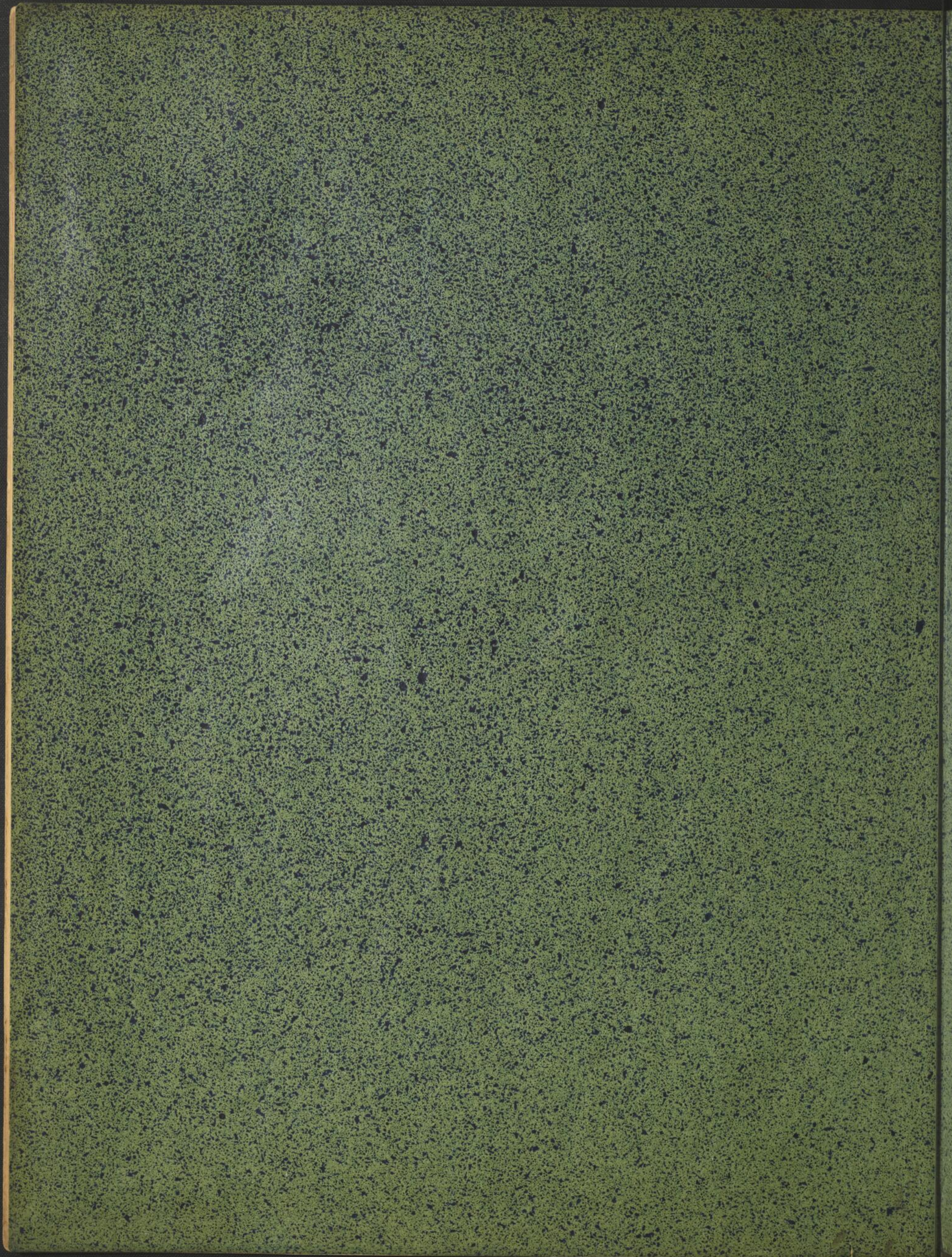

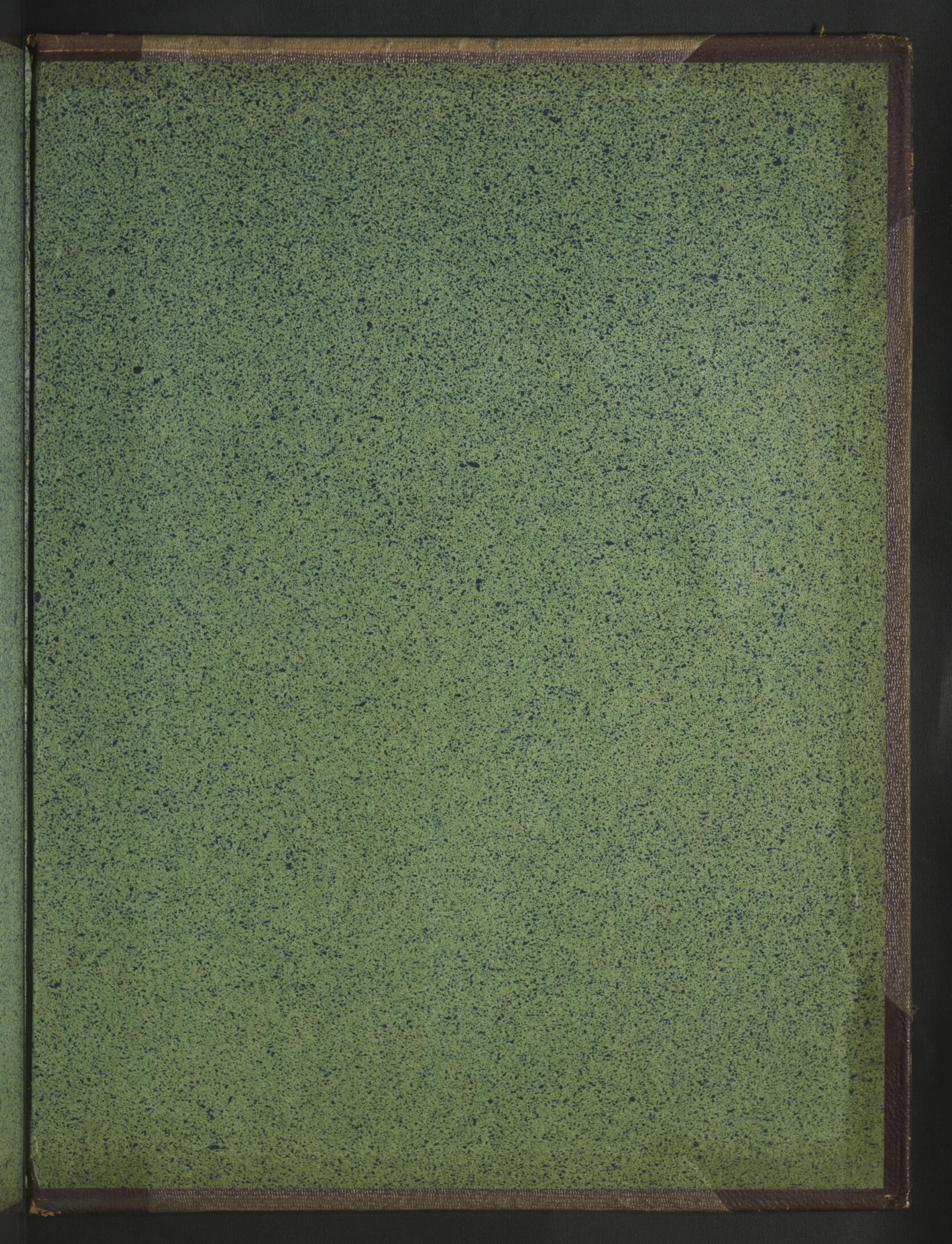

BNQ  
  
000 194 262