SUCCESSFUL ADVERTISERS' SAYINGS:—
"The Star is both good for Hats and Furs, it reaches all classes."
—MR. ALEX. NELSON,
of Messrs. A. Nelson & Co., Montreal,
Hatters and Furriers.

WEATHER FORECAST: FINE

The Montreal Daily Star.

CIRCULATION OF STAR
Last Week's Daily . . 361,170
Last Week's Weekly . . 127,120
Total last week 488,290

VOL. XXXVIII. No. 47 MONTREAL, SATURDAY, FEBRUARY 24, 1906. PRICE ONE CENT.

WOULD NOT PAY FOR NAVAL DEFENCE

Sir Frederick Borden Thinks Canada Should Develop Her Land Defences.

MONROE DOCTRINE SAVES US

Professor Leacock Believes That if Canada Depends on U. S. Navy it Should Contribute to it.

Special to the Montreal Star.

Ottawa, February 24.—Sir Frederick Borden put himself on record last night as being opposed to any contribution from Canada for the purpose of the naval defence of the Empire.

The occasion was the fourth university extension lecture by Prof. Leacock, of McGill University, his subject being naval defence, winding up with an earnest appeal for Canada to bear her part in this respect.

In the discussion which followed, General Lake, Col. Irwin, Mr. J. G. A. Creighton, Mr. James Smellie, and others took part. Sir Frederick Borden said in approaching a question of this kind the political aspect could not be overlooked. It met them at the very threshold. It was not a question whether the people of Canada were willing to pay their fair share towards the maintenance of the British navy. It was a question whether the people of Canada were going to tax themselves and the money to be expended by a committee in which Canadians would have no part. He did not think the people of Canada were prepared to take that step, nor did he think they could be charged with niggardliness because they assumed that attitude. In considering the defence of the empire they could not separate naval defence from land defence. They were absolutely inseparable. Then if that proposition were sound, was it not possible by the fair understanding between the different parts of the Empire that one portion should pay more attention to the army and land defence while another part would devote more attention to naval defence. Canada for this reason was doing her share for the defence of the empire by strengthening herself on land and by developing her wonderful resources at an expenditure of millions of dollars.

Dissenting from the view taken by the lecturer on the Munroe doctrine, Sir Frederick said that behind that doctrine were the guns and warships of the United States, and the whole power of eighty million souls. Surely, if that doctrine meant anything it meant that Canada was safe from foreign aggression. It meant that neither Germany nor Russia, nor any other foreign power would for one moment, whether England were strong or weak be permitted by the United States to place a hostile foot in this country. That might not be the law of nations, but it was the law of power and there was no disguising the fact that the United States had told the world that that was their policy. Before Canada contributed to the British navy she should be given representation of some kind in an imperial council which would have the power to declare war and determine what was to be done with the warships to the cost of the construction of which Canada was to be called upon to contribute.

Prof. Leacock, in reply, said if Canada was going to depend on the United States for her defence then in common decency she should contribute her share of the present per capita tax of $1.20, paid by the people of the United States for the maintenance of their navy.

VOTE IN BRITISH HOUSE.

Chinese in South Africa Amendment Hopelessly Beaten.

London, February 24. — An amendment to the address in reply to the King's speech at the opening of Parliament, expressing regret at the fact that the Government had brought the reputation of the country into contempt by describing the employment of Chinese in South Africa as slavery, was defeated in the House of Commons yesterday afternoon by 416 to 91 votes. The debate, which lasted two days, developed considerable bitterness.

Joseph Chamberlain and other members of the Opposition declared the Government had ridden into power on false pretences. Mr. Chamberlain asserted that he had been informed that the mining magnates had approved the Government's proposals, which could not be carried out for several years.

Premier Campbell-Bannerman here interrupted Mr. Chamberlain, saying the statement was false. Chancellor of the Exchequer Asquith said that, though he would like to do so, the Government could not take a wet sponge and wipe the hateful ordinance off the slate. However, no new licenses for the importation of coolies would be issued, the ordinance would be amended, and all coolies desiring to leave South Africa would be repatriated at the cost of the Imperial Exchequer. When a responsible Government is established in the Transvaal it would have full power to determine whether to detain the Chinese. But the conditions would be subject to the assent of the Imperial Government.

Vanderbilt Hurts Boy.

Florence, Italy, February 24. — W. K. Vanderbilt is detained at Pontedera, a town of 13,000 inhabitants, on the road to Pisa, having had an automobile accident in the street by which a boy was injured. The boy is not seriously hurt.

Pen-Angle WARRANTED HIGH GRADE PENMAN'S UNSHRINKABLE Trade Mark

This trade mark is found only on the most perfectly made underwear— 402

Pen-Angle Underwear
The Penman Manufacturing Co., Ltd., Paris, Canada

TIMBER LIMITS TO BE SOLD

An Important Announcement Made in the Quebec Legislature.

M. PREVOST IN NEW YORK

Many Members Absent—Important Bills Involving Public and Private Interests.

Special to The Montreal Star.

Press Gallery of Legislature, Quebec, February 24.—Yesterday's sitting of the Assembly lasted but little more than half an hour. It was dull and uninteresting, though considerable business was disposed of without any debate.

Many members of the House were in Maisonneuve at the election, and others had left for Montreal by the early afternoon trains, including Messrs. Leblanc and Tellier.

Pursuant to understanding, none of the Government measures on the order paper were, therefore, taken up, though Mr. Prevost, who left last night for New York to attend the banquet of the Canadian Camp there, as a guest of honor, gave notice that he would introduce his new fish and game resolutions on Wednesday next.

Mr. Leblanc's question on the order paper regarding the next sale of timber limits, was answered in his absence by Hon. Mr. Turgeon, and elicited the information that the next sale of these limits would occur in June; that they were situated in the agencies of the Upper Ottawa, St. Maurice, St. Charles, Saguenay, Lake St. John, Bonaventure and Rimouski; that their extent was about ten thousand square miles, and that they would soon be advertised. Mr. Turgeon also said that the Government had passed no orders in Council respecting the classification of public lands.

Hon. Mr. McCorkill answered a number of questions of more or less importance put by Mr. Perrault.

He said that the total amount of the tax paid by the banks doing business in the province to the Government, based on the paid up capital, was $33,757, and that the Government did not intend to introduce a bill to change the law so as to have a uniform tax for all commercial corporations and companies based on the amount of paid up capital.

A few returns were ordered on motion of different members, and the following bills were read a third time and passed: An act respecting school taxes in the city of Montreal and the school debentures of the said city; act to amend the charter of the city of St. Hyacinthe; act to amend the charter of the Quebec and James Bay Company; Legislative Council amendments to bill respecting the Montefiore Club; Legislative Council amendments to bill to repeal the act 23 Victoria, Chapter 145, and amendments thereto incorporating the St. Bridget's Asylum Association of Quebec, and also further to amend the act to incorporate the Congregation of the Catholics of Quebec, speaking the English language, 18 Vic., Chapter 228; legislative council amendments to bill to amend the acts relating to the Montreal Street Railway Co.

INJURED BY SHRAPNELL.

Children Playing With Charged Shell Seriously Hurt.

Special to the Montreal Star.

Belfast, February 24.—Two children were seriously injured here by the explosion of a 14-lb shrapnel shell. A little boy, while playing on the river bank took a shrapnel shell out of the water. Another was recovered, and then a number of children began to play with them, when one of the shells exploded. A boy had a portion of his thigh blown away, and a girl who was skipping a dozen yards away, was also injured, but the other children escaped unhurt. The force of the explosion broke many windows and holes were made in the walls of adjoining property.

It is believed that the shells were brought from South Africa by a reservist.

WANTS THREE WARSHIPS.

France Will Build Three Larger Than Any Others She Possesses.

Paris, February 24. — Minister of Marine Thomson, in the Chamber of Deputies yesterday, announcedn his intention to ask Parliament to build three battleships, each of 18,000 tons, which will be the largest French ships yet constructed.

A POLITICAL FIRE-EATER.

(The Toronto News.)

Capt. Whitney, R.N., commanding H.M.S. Ontario, is another Cochrane. His proper place would be pacing the bridge embowered in the smoke of battle, giving orders in a stentorian voice and cursing the enemy for an aggregation of cowardly rascals. On landing expeditions he would be particularly at home leading heroic forlorn hopes against strongly fortified positions. It is somewhat disappointing to have such a giant in attack transferred to the Home Station. Here he should sit idle awaiting the enemy's forward movement, and in the meantime give up his quarter-deck as a rendezvous for polite society, and allow dancing to the strains of the squadron band in the waist of the ship.

When an attack is really made and the battleship Ross delivers a few well-aimed shells, Capt. Whitney is in a fearful state. "Clear decks for action," he shouts. "Double shot your four-point sevens." "Look lively now, get the bow-chaser into action!" "Man the tops." He fires off both broadsides at once, runs out to sea after the Ross in spite of the fact that he is hampered with barnacles and can never catch her, waves his dress sword, roars orders to Flag Lieutenant Willoughby, and never ceases until all his guns are red-hot and $50,000 worth of ammunition is wasted.

One would imagine that a Home Squadron Captain would confine himself to absolutely necessary defence and would save his heavy shell for an emergency—say, an attempt to "cut out." But Whitney, R.N., is not that type of man.

Our only fear is that some day he will swell and swell with rage until he bursts into a thousand fragments, and the good ship Ontario will have to secure another commander.

THE TORONTO BANQUET.

(The Toronto News.)

Sir Wilfrid Laurier must have been filled with thankfulness, tears of gratitude must have welled to his eyes when he saw over eight hundred stalwart Liberals eating like the early Saxons for his sweet sake.

ROUVIER MAKES AN APPEAL

Prench Premier Asks the Deputies Not to Force a Debate Just Now.

MOROCCO QUESTION AGAIN

First Feeling of Depression at Algeciras Over Germany's Attitude is Wearing Off.

Paris, February 24.—Premier Rouvier made an earnest appeal to the Chamber of Deputies yesterday not to force a debate at this moment, as it might embarrass the interests of the country. Later, the Premier added, when the conference at Algeciras terminated or was suspended, he would fully discuss the question.

M. Rouvier's reference to the possible suspension of the conference caused surprise. The orators yielded.

M. Jaures, the Socialist leader, declared that France demanded to know the real situation, of which the people are ignorant. The conference had attained nothing, he continued, except the possibilities of a conflict. M. Jaures concluded with saying that it would be piteous were the two great nations to fall on each other over the miserable question of Morocco.

M. Rouvier, after warning M. Jaures of the effect his utterances would have in Germany, declared that the Government had the entire support of the country. France, he said, was deeply desirous of peace, but of peace on condition that her rights and dignity be safeguarded.

Premier Rouvier laid the Moroccan situation before the Cabinet yesterday.

ALGECIRAS HAS HOPE.

Algeciras, February 24. — The first feeling of depression over Germany's rejection of the French proposals is gradually wearing off and a slightly more hopeful feeling is observable among the delegates. This is due largely to the amicable spirit shewn between the French and German delegates, during the formal debates on the Moroccan Bank question. The discussion will be continued to-day, when an effort will be made to draft a final bank project reconciling the two views. Strong influences operate to induce the Germans to recognize the syndicate of French bankers who furnished the first loan to Morocco and who seek thereby to obtain a preferred position in the state.

SOLUTION HINTED AT.

London, February 24.—A despatch to the Exchange Telegraph Company, from Gibraltar, says it is stated in Spanish official circles that the Algeciras conference will ask Spain to provide officers for the Moroccan police, and it is confidently asserted that France and Germany will assent to this plan.

VICE-REGAL DEPARTURE.

Left for Ottawa Yesterday Afternoon From Windsor Street.

Their Excellencies Earl and Countess Grey, accompanied by Lady Evelyn Grey, Lady Sybil Grey, Lady Victoria Grenfell, Lady Alix Beauclerck, Viscount and Lady Ingestre, Captain Newton, A.D.C., Captain Trotter, A.D.C., and Mr. Arthur Sladen, private secretary, left on the 4 o'clock Ottawa train yesterday afternoon for the Capital, thus terminating their second protracted visit to Montreal.

Many of the Montreal friends of Their Excellencies gathered on the platform of the Windsor street station to bid them farewell, among these being: Sir Thomas Shaughnessy, Mr. W. R. Baker, Mr. R. W. Reford, Mr. and Mrs. George E. Drummond, Ald. Sadler, Lady Allan, Senator and Mrs. Dandurand, Mrs. Angus, Senator David.

Japanese Lose Their Homes.

London, February 24.—The correspondent of the Daily Telegraph at Tokio says that fire in the town of Taira, 60 miles southeast of Fukushima, destroyed 600 houses and caused the deathof 37 persons.

JAMES M. AIRD'S
BREAD FOR PURITY AND QUALITY.
46 2

Truth Will Out

Barnum's remarks about fooling the people are well known. "You cannot fool all the people all the time." And for a good business policy you cannot afford to fool any people any of the time. Big mark down prices, Premiums and advertising are no use to build a business, unless they are genuine. Now the fact of us being still in business selling Men's and Boys' Clothing for so many years, and notwithstanding so many others having gone into that line of business and gone out of it, and also that our business in these lines increased last year, is surely a proof that we are selling the best goods all round that money can buy, and while a few customers may try other dealers, they always come back and trade with us.

It is rather bold for us to say that we have the best made Ready-to-put-on Suits and Overcoats for men, but we believe it's true, because we buy the tweeds, worsteds, etc. Our Custom Cutter cuts up a few Suits at a time, and we keep our Custom Tailors busy all the time making up these goods the same as made to order, with the best linings and interlinings. They are not low priced suits—run from $15.00 to $22.00; but they prove their value in the wear by retaining their shape and always looking well. Come in and inspect them.

Also Custom Made Good Trousers, in all sizes, ready to put on, for men.

Allan's

Cor. of Craig and Bleury and 2299 St. Catherine St., Montreal.

KING EDWARD WILL ALWAYS LIMP

Report Rendered An American Paper States He Has Broken the Tendon Achilles.

New York, February 24.—According to the London correspondent of the World, King Edward can never walk again without the aid of a cane.

The King's fall while shooting in Windsor forest last November resulted in breaking a tendon Achilles.

The World correspondent states this on indisputable authority. It was announced at first that the King had sprained his ankle.

The King is sixty-five years old and nature even with surgical assistance cannot completely repair the broken tendon Achilles of a man of that age, the correspondent avers. Leaning on a stick, King Edward walks very slowly and with a pronounced limp.

His Majesty leaned heavily on a crutch-handled, stout malacca cane when he opened parliament. He could not arise from the throne until the cane was handed to him. He wears an orthopaedic instrument inside his boot to support his ankle.

Otherwise the King looks to be in good health, but is planning for a quiet restful stay at Biarritz before his Mediterranean cruise.

Stammerers

We treat the cause, not simply the habit, and therefore produce natural speech. Write for particulars.
THE ARNOTT INSTITUTE, Berlin, Ont.
47 312

We take pleasure in inviting our patrons to favour us with a call before ordering their SPRING SUITS. We have prepared a large assortment of materials and trimmings, and we have secured, regardless of expense, designs and patterns from the leading centres of fashion in America and Europe, and we feel we can suit every individual taste, and above all, we have engaged the best workmen in the trade to do our tailoring, and every garment is studied to suit every individual figure. We do not deliver a garment until it is perfectly satisfactory.

Our prices for Suits will range from $25 upwards, according to material and style.

H. LITWIN,
High Class American Ladies' Tailor,
2460 St. Catherine Street,
Between Drummond and Mountain Streets.
Tel. Up 3598.

SHIRTS FOR PARTICULAR MEN

are the kind we sell. We have spent a lot of time in picking out the choicest patterns, the daintiest colorings and our stock is

EXCLUSIVE.

Carefully made, in our own shirt department, our shirts fit well, set well, look well.

Zephyrs, Madras, Oxfords, soft or hard fronts, cuffs attached or detached,

$1.00, $1.25, $1.50.

If you are particular about your shirts, we can save you a lot of time.

THE HANNAN STORE,
213 ST. JAMES STREET.

A Seasonable Book

The first edition of our free "Houses to Rent" Directory is almost exhausted and we are obliged to print the second edition immediately. We are sparing no pains or labor to make this directory complete in every way, it is encouraging therefore to know that it is received with such favor by the public. Call at our store or fill out the coupon, send to us and you will recelve a directory.

N. S. Valiquette LIMITED
Home Furnishing Emporium,
1547-55 St. Catherine Street.

COUPON.
Please send me a copy of Your "Houses to Rent" Directory as advertised.
Name _____
Address _____

Wampole's Formolid Tooth Paste

AN IDEAL DENTIFRICE.

The Toilet equipment of Ladies or Gentlemen is not complete without it

ON SALE AT ALL DRUG STORES.

69 198 Sa W

"A TRIUMPH" IN TEA QUALITY
"SALADA"
CEYLON TEA
14,000,000 Packets Annual Sale
Black, Mixed or Natural Green
Sealed Airtight Packets Only

THE CZAR'S SPY

A unique and remarkable story of mystery and adventure by

William Le Queux

The leading novelist of England. Printed in no other form than in a cloth edition at the low price of 50c. Remember a $1.50 novel for 50c.

47 2

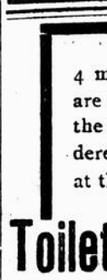

At Factory Prices
SPOONS and FORKS

Made of pure and fine Nickel Silver, cannot change, tarnish, or lose its color. Will wear white and last for years. Fully warranted or money refunded.

	Per doz.
Tea Spoons	$1.00
Dessert Spoons	$2.00
Table Spoons	$2.50

Promptly sent by mail anywhere on receipt of price.

L. J. A. SURVEYER,
6 St. Lawrence Main Street,
MONTREAL.

4 miles of neck are encircled by the collars laundered each week at the

Toilet Laundry

"The Laundry That Knows How"

If your laundry does not send your collars home, fine, smooth and elastique, try the Toilet

290 GUY ST.
Phones Up
3480, 3481, 3482.

The Canadian Rubber Company of Montreal, Limited.

DIVIDEND.

A Dividend of five per cent. has been declared, and will be payable at the Head Office of the Company, corner Notre Dame street and Papineau square, on the 5th day of March, 1906 (or mailed to Shareholder's address).

For the purpose of the payment of said Dividend, and also as provided by the By-laws of the Company, the Transfer Books shall be closed from February 22nd until March 5th, both days included.

By order of the Board,
E. A. WRIGHT,
Secretary and Treasurer.
Montreal, February 22nd, 1906.
45 3

VICHY-CUSSET
ON SALE EVERYWHERE.
F. X. ST. CHARLES & CO., Sole Agents, 39-41-43 St. Gabriel St., Montreal.
33 14eod

More Popular Every Year
R. J. TOOKE'S
Perfect Fitting Shirts

THE BEST IN AMERICA
FOR THE MONEY

Allan's
$2.00 HATS

All the Newest Styles, Hard, Flexible or Soft, Black or Brown, all sizes and all widths of rims and heights of crowns.

Made from Pure Fur Felt Stock

Warranted for style, quality and durability. Save a Dollar or Fifty Cents at least next time you want a Hat by looking at our $2.00 Special Line.

Silk Hats $2.50, $3.50 and $5.00. Tweed Caps, all styles, 25c, 50c and 75c each.

Allan's
Cor. of Craig and Bleury Sts. and 2299 St. Catherine Street.

Open till 10.30 p.m. Saturdays. Other nights close at 7 p.m.

The Celebrated "Ford"
The Sensation of the New York Show.

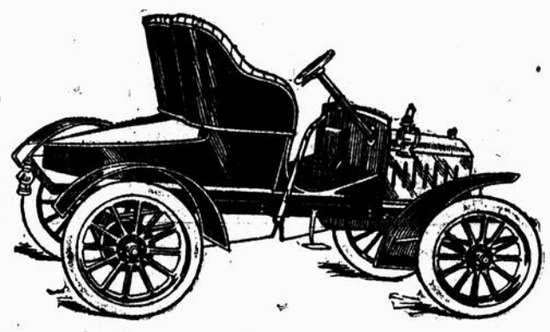

"FORD" Model N—Price delivered in Montreal, $700.00. Description of Model N "FORD."

ENGINE—4 Cylinder—water cooled—in front under hood.
SPEED—30 to 40 miles per hour.
STEERING—By wheel and irreversible gear.
WHEEL BASE—84 inches, width 56 inches.
IGNITION—By two sets dry cells.
BRAKES—Three in all—one on each hub and one on shaft.
TIRES—28 x 3 inch.
SPEEDS—Two forwards and reverse.
DRIVE—By shaft—no chains.

This car is positively the greatest value ever offered. Orders will be filled in rotation as received.

Eastern Automobile Company
SELLING AGENTS.
We will remove March 1st to No. 19 University Street.

Books of the Week Reviewed; Old Houses of Edinburgh.

By George Murray, B. A., Oxon., F. R. S. C.

(1) Old Houses in Edinburgh. Drawn by Bruce J. Home. With an Introduction by Professor C. Baldwin Brown. First Series. (Edinburgh: Published at John Knox's House by William J. Hay.)

(2) Scottish Life and Character. Painted by T. Dobson, and Described by W. Sanderson. (London: A. and C. Black; Toronto; Copp, Clark Co.)

So long ago as the spring of 1905 we review the first two numbers of "Old Houses in Edinburgh." We have now before us seven more numbers, which complete the First Series of the work. The Second Series will also consist of nine numbers, and when bound will make two handsome volumes. The ninth number gives in detail the whole contents of the First Series, and the work is, by permission, respectfully dedicated to the Right Honorable the Lord Provost, the Magistrates, and Council of the City of Edinburgh."

The second volume on our list does not deal with the inanimate stone or bricks and mortar of a venerable city, but with something which will appeal to many millions of human hearts, "Scottish Life and Character." Mr. Sanderson, who dates his "copy" from Glasgow, does not profess that the scenes presented in his pages give a complete survey of social life in Scotland, but claims for them that in their subject-matter they are typical of the Scottish nation. It is the humble, as Lord Beaconsfield once said, that is more abiding in national characteristics, and this thought is an ample justification for Mr. Sanderson's twenty articles. We regret that we have no space for quotations from some of these well-written and sympathetic papers. The twenty full-page illustrations in color reproduced from Mr. Dobson's paintings, can scarcely be praised too highly, and the names of the owners of these paintings who have, at considerable inconvenience, kindly placed them at the disposal of artist, author and publisher, are gratefully recorded in the list of the twenty illustrations. They form a gallery of well-selected pictures which will delight the aesthetic sense of all true lovers of art. The Messrs. Black are to be congratulated on their publication of a handsome volume, which does credit to all whose names are associated with it.

King Lear. Edited by Charlotte Porter and Helen A. Clarke. (N. Y.: Crowell and Co.)

We are delighted to receive a new volume of this carefully edited edition, which goes back to and reproduces the famous First Folio text of 1623—the one that gives Shakespeare's Plays in the original spelling and punctuation. As this is the only reprinting of the First Folio obtainable in handy form, and is issued from the famous De Vinne Press, it ought to obtain as wide a circulation as its predecessors in the same series. The trouble is that many present-day readers, who have become accustomed to the modernized editions of Shakespeare, are afraid of stumbling at the many changes that, on insufficient grounds they are afraid of meeting. It may, therfore, be as well here to mention the few formidable changes that they are doomed to meet. They will find a long "f" for "s;" the interchangeable "i" and "j," "u" and "v;" an occasional "y." for "th;" and one or two slight abbreviations used in the old printing. But to balance these trifling differences they have the text collected and published in 1623, as a tribute to the dead poet's memory, by Hemminge and Condell, acting as Shakespeare's friends and "fellows." They have, in fact, the text nearest to Shakespeare's stage, to Shakespeare's ownership, and to Shakespeare's authorities.

The two ladies, who have now reproduced for our benefit several of the undying plays, have in the case of "King Lear" followed out the play that they originally drew up for themselves. Thus, the modern equivalents of special words used in a different sense from that now common, are given near by in the side margin of the page; though the bulk of archaic words, together with the pronunciation of proper names, or of words affecting the metre, and explanations of old grammatical forms are relegated to the Glossary, which seems very full. One instance will suffice of an explained grammatical form. It is the last entrance but one in the Glossary. "You were best:" Act I.IV. 99; i.e., "It were best for you. Compare III., IV.; 106, and 2 Henry IV., I., 2, 105, the pronoun "you," originally in the dative has become nominative. The notes, introduction, glossary, list of various readings and selection of valuable criticism of the play, show that much time and labor have expended the play by the two industrious ladies. One or other of them has been guilty of a slight blunder on p. 133, which should be corrected in the proof. She writes: "The germ idea is due to Halliwell; but fortunately there is in this case too little data to furnish matter for theorizing." The writer evidently thought "data" to be a Latin feminine singular noun of the first declension, whereas the word is neuter plural of the second declension, (from "datum," a thing given) and means known or admitted facts or truths. "Humanum est errare," and it is also "humanum condonare."

The Little Heiress. By Margaret B. Clarke. (Thomas Nelson and Sons: London and New York.)

A dying woman's last words to her husband "in sunny California where she had been so happy" were: "Promise me that you will take our little May to England when she is old enough, and put her into a good school. * * * one thing more: promise me that you will never tell her our secret unless there comes a time when she must know." Ten years later, Benjamin P. Oates, orange-grower and millionaire, stood with his daughter May on the deck of a Cunard steamer bound for Liverpool. Four brightly colored illustrations add interest to the story, which relates the adventures of "The Little Heiress" who, in accordance with her mother's express desire, goes to school in England, and becomes a great favorite with all her young school-mates. May was then fifteen years old, and Stoneyhurst Hall, the name of the school chosen for her, suited her admirably. There was no reason why it should not, for it was well and tastefully furnished— good coloring and good furniture throughout making an harmonious whole. Miss Carey, the head-mistress at once took May's fancy, and had it not been for a girl named Flora Tyrrell, the Californian would have been perfectly happy. But we must not tell tales out of school. All girls will enjoy Miss Clarke's vivacious story, and though we must be reticent about the secret mentioned by May's mother, we may be permitted to quote the final words of the tale: "So May and Alec stood together in the sunshine at the beginning of a new life, with noble aims and high ideals before them, strong in mutual love and trust—not lovers only, but friends tried and true * * so each felt, and braved the future, believing happiness to be no fairy-tale, but a blessed reality: for 'love is heaven, and heaven is love.'

Government Analysis

made by Mr. McFarlane, Government, analyst, pronounced all the E. D. S. jams and jellies absolutely genuine. He could not give any other report for they are made only of pure granulated sugar and sound, healthy fruit, direct from the orchard or berry field.

Sold by all grocers. Ask for the E. D. S. Brand.

TRADE E D S MARK

ALL BOOKS reviewed on this page to be had from

Chapman's Book Store

2407 ST. CATHERINE STREET, MONTREAL.

47 7 law eow

Ceylon's Tea Plantations.

The very finest of them produce the choice leaves which are so carefully selected, dried, roasted and sealed in LEAD PACKETS to preserve the DELICIOUS FRAGRANCE of

Blue Ribbon TEA

Only one BEST TEA. BLUE RIBBON'S IT.

Eating Carelessly

frequently causes stomach troubles, but careful eating will never right them. When your stomach is out of condition, it needs help that no food can supply. It must be thoroughly cleansed, settled and strengthened. Food never does this.

BEECHAM'S PILLS

are the greatest stomach medicine human skill ever compounded. Don't attempt to cure your stomach by dieting. You will half starve and get little benefit. Give Beecham's Pills a chance and you will again know the pleasures of a sound digestion. Appetite will return and the stomach again work without any discomfort. The skin will clear, the face plump out, while people will remark "How well you're looking." These are facts, not fancies. Prove it yourself.

Prepared only by Thomas Beecham, St. Helens, Lancashire, England. Sold by all Druggists in Canada and U. S. America. In boxes 25 cents.

Notes and Queries.

A Letter and a Reply to It.

"A Chicagoan Friend," in the course of a letter to me, writes: "Some time ago, you spoke in "Notes and Queries" of some clever renderings from the fables of old Aesop by an Englishman named Sharp. They were entitled "Old Friends in a New Dress," and you praised them highly. I am desirous of obtaining a revision of "The Fox and the Crow," written by an American—Mr. Guy W. Carryl—and called "The Sycophantic Fox and the Gullible Raven"; but I forget where I met with it. Can you help me?"

Guy Wetmore Carryl, who was born in New York in 1873, and graduated at Columbia University in 1895, now lives in Paris, where he is the representative of the great Harper firm. He is a frequent contributor to the magazines, and favorably known as the author of "Fables for the Frivolous," in which volume the verses referred to by my correspondent may be found.

THE SYCOPHANTIC FOX AND THE GULLIBLE RAVEN.

A Raven sat upon a tree,
And not a word he spoke, for
His beak contained a bit of Brie,
Or, maybe, it was Roquefort
We'll make it any kind you please,
At all events it was a cheese.

Beneath the tree's umbrageous limb,
A hungry fox sat smiling;
He saw the raven watching him,
And spake in words beguiling.
"I admire," said he, "ton beau plumage,"
(The which was simply "persiflage.")

Two things there are—no doubt, you know—
To which a fox is used;
A rooster that is bound to crow,
A crow that's bound to roost,
And whichsoever he espies,
He tells the most unblushing lies.

"Sweet fowl!" he said, "I understand
You're more than merely natty,
I hear you sing to beat the band,
And Adelina Patti.
Pray, render with your liquid tongue
A bit from 'Gotterdammerung.'"

This subtle speech was aimed to please
The crow, and it succeeded:
He thought no bird in all the trees
Could sing as well as he did.
In flattery completely doused
He gave the "Jewel Song" from "Faust."

But gravitation's law, of course,
As Isaac Newton showed it,
Exerted on the cheese a force,
And elsewhere soon bestowed it.
In fact, there is no need to tell
What happened when to earth it fell.

I wish to add that when the bird
Took in the situation,
He said one brief, emphatic word,
Unfit for publication.
The fox was greatly startled, but
He only sighed, and answered "Tut:"

The Moral is: A fox is bound
To be a shameless sinner,
And also: When the cheese comes round,
You know it's after dinner.
But (what is only known to few),
The fox is after dinner, too!

The moral in a new edition of Aesop (Moffat and Co., N.Y.), which is now before me, is: "He who listens to the music of flattery must expect to pay the pipers."

Editor of "Notes and Queries."

Meaning of the Noun "Abilgail."

"Domina" (Westmount) asks me in a polite note: why a lady's maid, or waiting-maid, is often, in novels, called an Abigail.

A reference to the 25th chapter of the First Book of Samuel, will show that Abigail was the beautiful wife of Nabal, a wealthy owner of 3,000 sheep and 1,000 goats, who was, however, "churlish and evil in his doings," and is described in verse 17, as "Such a son of Belial that a man cannot speak to him."

When David sent ten young men to greet him kindly, and asked Nabal to "give them whatsoever came to his hand," the churl imperiously refused. "David said unto his men, 'Gird ye on every man his sword,'" and prepared to destroy everything that pertained to "the son of Belial." It was then that his wife Abigail, "a woman of good understanding, and of a beautiful countenance," took upon herself, unknown to Nabal, to supply David and his followers with ample provisions, and succeeded in appeasing his anger. "Ten days after the Lord smote Nabal, that he died," and then "David sent, and communed with Abigail, to take her to him to wife."

When Abigail addresses David she in all cases calls herself his "handmaid," and even went so far as to say in verse 41: "Behold, let thine handmaid be a servant to wash the feet of the servants of my lord." She became David's wife, and bare him a son, who is called Chileab, in 2 Samuel III., 3, but Daniel, in 1 Chronicles, III., 1.

The name of Nabal's widow received an additional significance from the fact that a well-known lady, Abigail Hill (afterwards Mrs. Masham), was a waiting-woman of Queen Anne, who finally by her intriguing supplanted the Duchess of Marlborough in the good graces of her sovereign.

Editor of "Notes and Queries."

"The Green Little Shamrock of Ireland."

"Shamrock" writes: "Will you kindly favor me with the words, through the medium of the "Star" of "The Dear Little Shamrock"?

The following song, written in 1806, by Andrew Cherry, and entitled "The Green Little Shamrock of Ireland," is probably the poem that my correspondent wishes to have.

Editor of "Notes and Queries."

There's a dear little plant that grows in our Isle.
'Twas St. Patrick himself, sure, that set it;
And the sun on his labor with pleasure did smile,
And with dew from his eye often wet it.
It thrives through the bog, through the brake, and the mireland,
And its name is the dear little shamrock of Ireland.
The sweet little shamrock, the dear little shamrock,
The sweet little, green little shamrock of Ireland.

This dear little plant still grows on our land,
Fresh and fair as the daughters of Erin,
Whose smiles can bewitch, whose eyes can command,
In what climate they chance to appear in;
For they shine through the bog, through the brake and the mireland,
Just like their own dear little shamrock of Ireland—
The sweet little shamrock, the dear little shamrock,
The sweet little, green little shamrock of Ireland.

This dear little plant that springs from our soil,
When its three little leaves are extended,
Betokens that each for the other should toil,
And ourselves by ourselves be befriended;
And still through the bog, the brake and the mireland,
From one root should branch, like the shamrock of Ireland—
The sweet little shamrock, the dear little shamrock,
The sweet little, dear little shamrock of Ireland.

A Strange Request.

W. C. S. writes: "Would you, for argument's sake, kindly publish in your question and answer column, the correct dates of each month on which the first days of spring, summer, autumn and winter fall?

As these dates, especially in Canada, seem to vary every year, so far as I have noticed, I cannot comply with the request of W. C. S. But I shall be happy to hear from any correspondent who thinks he knows.

Editor of "Notes and Queries."

An Unpublished Letter.

The experience of the good ship Discovery (an auxiliary steam barque) making the voyage from London to James's Bay, summer of 1905, as related by one of the crew in a letter to a friend in this city.

We started from London on the 15th June, 1905, and had a very fair passage to the ice, which we made on the 14th July. On the 18th we got within 18 miles of Resolution Island, found the straits jammed from shore to shore with ice, the pack came out on us and we had to steam out before it, to keep the ship from being beset. When it cleared up, we found we were nearly 100 hundred miles off the land. Then I worked north and came in on Resolution again, some 15 miles off. Straits still jammed up, we dodged about for two days, hoping the ice might open. The ice did open up, so the captain saw that this was the chance and put her at it. At night the ice began to race, and then closed like a rat trap; the wind after this was from the southeast. We drove in the pack from Resolution to the Upper Savage Islands, passing large bergs quite close. We got into the open water on the 10th August. Then we got along all right till we were within 140 miles of Bear Island, when we met another large body of ice. We saw the French steamer, which turned out to be the Pouvoir, on the edge of the ice. We took the ice and came across the Stork sticking in the pack. We gave Captain Ford some provisions he wanted, then we went along boring through heavy ice. At dark we were almost clear, got clear next morning, passed Bear Island at 2 a.m. on the 24th August and arrived off Charlton on the 26th, got into the harbor on the 27th, started discharging on the 28th and was ready for sea on the 7th September. We had more ice on our way out, we were 34 hours in the ice, then we had strong head winds and passed Mansfield Island on the 15th September, then we were in the ice for over 24 hours from the Lower Savage Islands out beyond Resolution Island, we got out of the straits on the 19th September, and though all our troubles were over, but they were only beginning. On the morning of the 20th it was blowing a hard gale from the southeast, which lasted for two days, afterwards we had nothing but gale after gale, sometimes lasting for four days and a sea like to swallow us. I am sorry to say we lost a fine young sailor, he fell into the sea from the main topsail yard. It was a very bad night, dark as pitch, and a tremendous sea running. At lost we got home on the 3rd October and you may be sure we were not sorry.

Majority and Plurality.

J. H. writes as follows:—An election was held recently in a fraternal society in this city under the following regulations: The candidate receiving the majority of ballots cast shall be declared elected."

"Should there be no choice of any officer at any ballot, the name of the candidate receiving the lowest number of votes shall be dropped from the list and a new ballot shall be taken."

In the first ballot there were thirty-three ballots cast. A received 15, B received 11, and C received 7. According to the above rule, was A elected, or did he require to receive seventeen ballots?

A received a plurality of votes, not a majority, and, according to the regulation quoted above, was not legally elected.

Mayor J. L. Beaudry.

Several inquirers have asked the initials of Mayor Beaudry. Hon. J. L. Beaudry was mayor of Montreal. Mr. F. X. Beaudry never held that position.

Information Wanted About a Clockmaker, Ira T. Twiss.

McGinis Brothers, of Belleville, would like to know when a clockmaker, named Ira T. Twiss, resided in Montreal? They have a very old clock built by him, and would like to know its age.

LOST FIVE DAYS IN A DORY OFF NOVA SCOTIA WITH A MANIAC

Terrible Experience of Captain Charles Matheson off the Nova Scotia Fishing Grounds

Alone in a dory upon a limitless ocean for one hundred and two hours with a youth whom hunger, thirst and exposure drove raving mad,—such was the experience of Capt. Charles Matheson of Boston off Brown's Banks, a Nova Scotia fishing ground. His companion was Charles Hemmeon a youthful Nova Scotian and both were trawlers, late of the fishing schooner Quonopowitt.

In the beginning of it, they saw a little world made up of a limited area of green sea and a heavy yellow fog. Their dory was full of fish and the labor of trawling was all done, but there was more serious work at hand. These two men were anxious to return to their fellows, but they were unable to find the other little world inhabited by their vessel. They studied the rim of the universe with great care, but they could not see her. So far as they were concerned she did not exist.

So the younger man threw out the anchor and made himself restful in the bow and watched the waves undulating lazily out of the clouds of mist, into the small world, and then into the mists again. Eventually his pipe went out and he lifted his head abruptly, regarded the other man stupidly, and remarked that he had nearly fallen asleep. A moment later he said he guessed he would doze awhile, since there were no signs of the schooner.

"Keep awake," answered the old man sharply. "You'll take cold if you sleep in this dampness."

But Hemmeon protested that he would sleep only a short time. The other man commanded him to sprinkle some water on his face and swing his arms vigorously. The older man had been to sea during the past 30 years; the younger man only 3 years. So the latter obediently sprinkled his face with the cold brine and exercised, and presently he said he was wide awake again. He asked the old man if he had ever been lost in a fog.

"No," Matheson replied gruffly.

FOG SHUT OUT WORLD.

The younger man gazed from rim to rim of the little world, and then knitted his brows and observed, curiously:

"What hope is there if you are lost in a fog?"

"Oh," snapped the older man. "Don't cross your bridges until you come to them. Wait till you're lost, my boy."

Hemmeon said the fog was growing thicker. The old man corrected him with considerable sternness. He said night was coming. He told the younger man to swing his arms whenever he felt drowsy and cold. Several times during the early part of the evening the youth rose in the bow and exercised; later, he lay still so long that his dorymate grabbed an oar and prodded him and ordered him peremptorily to keep awake.

Always they listened for the foghorn, and the youth often wondered what had become of the schooner. But the night grew older and older, and the cold penetrated through their oilskins. Occasionally the youth swore.

Morning dawned, raw and thick with fog. Hemmeon complained of hunger and thirst. He kept looking across the undulating lake, asking fretfully if the fog would ever lift. He said that the cook on the schooner was probably getting a feed ready, and he remarked that the feed would go mighty well. He felt of his stomach, and then he asked the older man if he, too, was pretty hungry.

"Well, I could eat," said Matheson, grimly. "But keep your ears open for the foghorn, and don't think of grub. We ought to hear that thing by and by. And maybe the fog will blow away.

FOG LIFTS.

Matheson was relating a famous experience of life on the Nancy Jones, when he felt a sudden coolness on his forehead. He pulled off his mitts and wet his finger and held his hand up.

"Breeze blowing up," he remarked, cheerfully.

The youth rose in the bow and tried the same experiment. Then he forgot his hunger and looked hither and thither with renewed interest. He observed many times that if the wind ended the fog perhaps they could see something of the schooner. The breeze continued to increase the coolness of their foreheads and to revive their energy. Both men became very optimistic.

Matheson lit his pipe and chatted amiably. His gravity was ancient history, and as the breeze gained strength the fog began to lose its density; it changed to a creamy yellow, then the creamy yellow evolved a very light yellow, and after a time the very light yellow became only a haze. This haze lasted for an hour or more. And as it grew thinner the oceanic lake grew larger and larger. Eventually it assumed gigantic proportions. The men suddenly realized that they couldn't define its boundaries; it had become the limitless ocean. All the time the two men in the dory strained their eyes to detect the hull or even the masts of the schooner. They looked unendingly from port to starboard.

Then they rowed, rowed, rowed, in a heart-breaking search for the Quonopowitt. The wind developed into a 45-mile-an-hour gale, and the men rowed very little and bailed frequently, for the waves boiled angrily and from time to time splashed over the sides of the dory.

The younger man became very weary and hungry and sleepy. Now and then his head drooped on his breast and lay there until the man in the stern prodded him roughly with an oar. Whereupon the young man slowly awoke, and showed much anger. Sometimes his friend spoke to him brusquely and sometimes he pleaded with him. The young man continued to complain. He said he was hungry enough to eat leather. He wished to eat some of the remaining fish in the bottom of the boat. The older man ordered him to leave them alone, and to make certain that the youth complied, he picked them up, one by one, and threw them overboard. The young man said that he had already eaten one, and when the other man scolded him he laughed loudly.

BOY GOES MAD.

But by and by the laugh became a shriek, and the complaints incoherance. To check the delirium, the older man splashed cold water on the burning face. These ministrations restored his friend to temporary sanity. But presently the old man was so busy trying to manipulate the dory in the turbulent sea, that he couldn't give much attention to the youth, and then, above the wailing of the wind and water, he heard a disorderly clamor. And once in a while the youth reached forward and grabbed him by the arm and demanded his supper. He accused Matheson of keeping his food from him.

During the night the storm tossed the dory about like a piece of wreckage, and sometimes it amused itself by deluging its occupants, and once, when Hemmeon was standing theatrically in the bow and expostulating with his companion, a wave descended upon the boat and careened it so far that the raving boy lost his balance and toppled over the side. Matheson jumped for him and caught him by the color of his jacket, and, when the next wave came along, he yanked him into the boat again. The young man was no longer delirious; he was as limp as a dead man. His face was pallid and parboiled.

After many hours the boy moved restlessly and rose to his feet, to talk incoherently and give aimless assistance to his companion. All the afternoon and early evening of this day the youth sputtered and fumed. And at last began to talk about his home in Nova Scotia, and carried on a long conversation with his mother and father. He told them that he had gone out fishing with a man named Matheson, and that this man, by reason of some enmity for him, had eaten all the food and drunk all the water in the boat. He said that he suffered so much from hunger and thirst that finally he wished to jump into the sea.

MANIAC ATTEMPTS SUICIDE.

Whereupon he stood up and screamed a long denunciation to the man with the board and bucket, and, when Matheson ordered him to sit down, he flung himself over the side of the boat.

The older man dropped his board and bucket and jumped for the lunatic. The latter fell into the water, but his friend had him firmly by the tail of his smock and dragged him back into the dory. For a long time the youth lay apparently dead. Matheson tried to receive him, but the frequent deluges of water interrupted him. He collapsed automatically for the remainder of the night.

In the morning the storm lessened, but the waves still tumbled over one another in a threatening manner, so that the older man busied himself in steering the boat and in bailing.

To add to their bitterness, schooners and an occasional steamer made their appearance from time to time; they would raise a signal and shout frantically, only to see with wild despairing eyes the beacons of hope disappear again. The long hours dragged by and Hemmeon began again to talk of his cruelty of a man named Matheson. The latter tried to quiet him, but the mad youth glared out of his burning eyes and threatened to kill him. After a time he crept along the bottom of the boat and fumbled about in the water until he found a pitchfork. And then he sprang up and stood over the older man, brandishing the pitchfork. Matheson moved quickly also. He tried to seize the youth's wrist; Hemmeon laughed and jumped backward, nearly swamping the boat. Matheson pleaded with his friend. The youth screamed with laughter, and before the laugh ended, made a sudden plunge with the pitchfork. Once Matheson missed the wrist and barely dodged the prongs of the fork; the next time he gripped the mad youth's wrist and wrenched the pitchfork away.

LUNATIC RESCUED AGAIN.

Hemmeon, in struggling to regain it, staggered and fell overboard. The older man leaped for him just in time again to catch the tail of his smock, but the wet garment slipped out of his grasp and the lunatic went down into the brine. Matheson clutched for his companion frantically, and at last caught him by the hair of the head. He was barely able to drag him into the boat again. The effort left Matheson exhausted. For a long time the youth again lay in the bottom of the dory like a corpse, and his friend thought he was a corpse, but he couldn't try to revive him because another wave came into the boat and compelled him to resume bailing.

Presently his arched figure suddenly straightened. His haggered eyes opened wide and stared tensely into the night. Far off to the starboard he thought he observed a change in the blackness. Gradually the misty yellow reflection became a number of twinkling stars, and later a continuous discharge of sparks. The trawler shouted to the still figure in the bottom of the dory:

"It's a steamer! She's bearin' down on us!"

At once he reached for the fork and repeated his frenzied signalling. The steamer came nearer and nearer, but at last she approached no more, but began to recede. Then Matheson concluded to signal no longer; he sat down in the boat and sobbed tearlessly.

PICKED UP BY FISHERMEN.

The youth revived during the night and sang and swore. Matheson bailed and steered the boat and kept the fork close beside him. The older man was alternatively discouraged and hopeful. He felt certain that the dory was in the path of commerce. He told the lunatic that they would see more schooners.

In the morning on the horizon appeared two steamers and three schooners, but they continued on their way unseeing. Yet at last, when Matheson figured out that the day must be saturday, he detected still another sail. He couldn't see very plainly, but he told the youth in the bottom of the boat that it was a fishing schooner. After a time he began to believe that she was drifting in a course similar to his own. He made out a number of small boats around her like a flock of busy chickens. Later he saw the boats spread out and ramble hither and thither. So he struggled to his feet and held up his signal for the last time, and waved it to and fro.

Then he saw the other dorymen wave something back and steer their boats towards him. The stimulating influence of their acknowledgement was so great that he leaped on the maudlin figure in the bow and tried to arose him to a realization of the most wonderful event in the world. The youth answered him with faint incoherencies. The boy was very pallid.

Later, on board the Flora S. Nickerson, the older rescued trawler drrank endless quantities of water. Eventually he said to his rescuers:

"What day of the week is it?"

They answered: "Saturday—Saturday afternoon. When were you lost in the fog?"

He answered: "On Tuesday—I don't remember what year."

The other fishermen counted rapidly on their fingers, and then they gasped:

"One hundred and two hours—God!"

In a nearby bunk the pallid youth babbled continuously. When they brought him into Boston, the other day, and sent him to the hospital, he was still babbling.

"Le Canada Ecclesiastique" is the title of a volume issued by the Cadieux & Derome Company. It is a volume of 475 pages, well bound, and contains information of a most interesting character on all the archdioceses, dioceses, parishes and communities of the Roman Catholic church in Canada, even in the Yukon territory. The work shows signs of careful compilation and as a book of reference for statistical purposes must prove most valuable to all interested in obtaining such information. To some extent it is a history of the province of Quebec, for it gives the dates of the establishment of the several sees, with the names of the prelates who occupied them, and these names are all connected with the history of the province.

GOOD NEWS FOR THE OLD FOLKS.

Mr. Angus McMillan Tells Them Dodd's Dyspepsia Tablets will Cure Their Stomach Troubles.

Of peculiar interest to the aged is the story of Mr. Angus McMillan, of Laggan P.O., Glengarry Co., Ont. Mr. McMillan is now over 82 years of age and looks hearty enough to reach the 100 mark. He attributes a large part of his splendid health to Dodd's Dyspepsia Tablets. He says:

"I suffered from Dyspepsia for more than 20 years, but never met with anything to cure me till I commenced taking Dodd's Dyspepsia Tablets. After using them for two days all the pain and restlessness left me.

"I am in one sense a new man and have good reason to be thankful for all the good Dodd's Dyspepsia Tablets have done me."

Stomach troubles are one of the burdens the old folks have to bear. It is good news for them that there is a speedy and effectual cure for them in Dodd's Dyspepsia Tablets.

WHAT IS CATARRH?

Disease Prevalent Now, But Can Be Cured Quickly With Hyomei.

Until very recent years it was thought that catarrh was a disease of the blood, but now modern science has proved that catarrh is a germ disease, and can be cured only by a treatment that will kill the germ and heal the mucous membrane of the nose and throat.

Therefore, when you have catarrh, you can readily see that if you want to cure it you should use Hyomei, which medicates the air you breathe, thus killing the catarrhal germs and healing the smarting and raw membrane of the passages through the nose and throat. In breathing Hyomei you are really treating your catarrhal troubles with the only natural method, for it will make the air you breathe as pure, healing and antiseptic as that found on the mountains where the pine forests give off their fragrant and healing balsams.

The complete Hyomei outfit, consisting of an inhaler, a bottle of Hyomei, and a medicine dropper, costs only $1. While extra bottles can be obtained for 50 cents.

If you cannot obtain Hyomei of your dealer, it will be forwarded by mail, postage paid, on receipt of price. Write to-day for a free sample bottle and consultation blank that will entitle you to services of our medical department without charge. The R. T. Booth Company. Hyomei Building, Ithaca, N.Y.

CASTORIA

For Infants and Children.

The Kind You Have Always Bought

Bears the Signature of Chas. H. Fletcher

The Sweetmeats of Literature

To the greybeards of America, and to their gentle companions with silvery hair; to the people of middle age, and to those who have passed beyond early youth—to you all

THE SCRAP BOOK

First number came out on the 10th of February

500,000 copies, and all sold out. Second edition now on the press

will bring back to your mind and heart the delight that a piece of mother's pie would bring to your palate—a big, juicy piece that used to taste so good, so unspeakably good, in the hungry play days of youth.

The Sweetmeats of Literature—old familiar friends, coming back to you in THE SCRAP BOOK—poems, anecdotes, declamations, humorous stories and humorous bits; pathetic stories too, half-forgotten hymns, lost facts, quaint and curious things, absorbing incidents, jokes, satires, and stories that once set your youthful fancies ablaze and opened up the big world to your vision—all these and a thousand things more are in THE SCRAP BOOK.

It is such a treasure-house of new things, and of old things collected from the archives of the century, as has never before been gathered together or even dreamed of.

THE SCRAP BOOK is the hit of the century in magazine making.

On All News Stands or from the Publisher. 10 Cents a Copy—by the Year $1.00.

FRANK A. MUNSEY, 175 Fifth Avenue, New York

"You've tried the rest
Now try the best."

KING EDWARD VII

SCOTCH.

Its mellowness suits every palate and its wholesomeness is unparalleled.

Gaenlees Brothers
Distillers, Argyleshire

What is Japanese Catarrh Cure and how does it Permanently Cure Catarrh?

Japanese Catarrh Cure is an antiseptic, germicidal pomade. Powerful in its action on catarrh and hay fever germs, yet soothing and healing to the inflammed tissues of nose and throat. It is placed in the nostrils and the mere act of breathing carries the curative medication to every part of the diseased tissues. No atomizers, syringes or other appliances are required.

"I have been a constant sufferer from catarrh of a severe and disagreeable type for eight years, which became worse each winter, in spite of hundreds of dollars I spent with catarrh specialists and many remedies which only afforded temporary relief. I tried Japanese Catarrh Cure, and since completing this treatment, have not felt the least symptom of my former trouble."

R. E. FLEMING, Toronto.

Cure yourself, permanently, quickly, cheaply, by using Japanese Catarrh Cure. At all druggists, 50c.

The Griffiths & Macpherson Co., Limited, Toronto, Canada.

A BADLY LAUNDERED MAN

is a disgrace to himself and to those with whom he is associated, for there is no excuse for him, as the Imperial Laundry is in the field and does work that can please and satisfy the most fastidious. The most dainty piece of feminine attire or gentlemen's dress linen leaves our hands finished, as it should be, because we possess the know-how and have the skill to use it. Try us.

Imperial Laundry Co., Ltd.,
43 Somerset St.
Phone Main 3118. 45 2 eod

..A Change of Profession..

BY HARVEY J. O'HIGGINS.

(Copyright by S. S. McClure & Co.)

Gorman and Hanrahan, the two probationers newly assigned to Engine Company No. —, were the first to reach the roof of the sixteen-story Mansard Building. They had the nozzle of a line of hose that was being laid from the standpipe of the top floor to wet down the north wall of the "sky-scraper;" and they came out into the night, dragging their length of the line, to face a gale of wind that took the breath from between their teeth. They struggled against it, through the darkness, toward the light of fire over the parapet; and they looked down there through the smoke, at the flames in the roof of an adjoining clothing house, twelve stories below them.

Captain Ball had followed them. "Turn on your water," he bellowed above the storm to the men behind them, and in a moment a feeble stream swelled the line of hose and gushed from the "pipe." He swore at it. "It can't spit past its chin," he said.

It strengthened slowly as they watched it. "Keep wettin' her down," he shouted in Gorman's ear. "Get up another line," he cried to the rest of the crew.

The rushing of the wind drowned their answer, but they hurried below to obey him. He remained with Gorman and Hanrahan, watching the fire spread and brighten in the roof of the clothing house. Gorman was still grinning at his "Can't spit past its chin."

They were 200 feet above the street level, and the storm, hurling itself across the huddled roofs below them, drew up a draft of heat and smoke to them, as if they were looking down a chimney. They could guess what the heat must be in the street, for across the road the woodwork of the windows of a five-story building had caught fire without the touch of any flame, and a pigmy crew were drenching it with a stream which they shot up straight from the sidewalk. Officers, the size of manikins, ran up and down in the ruddy glow, waving their little arms. The fire flowed over the roof as if it were a burning oil; and the smoke came up to them thicker, and the heat more stifling, with every breath.

Their weak stream dribbled down the wall, to dry out on the hot bricks before it touched the point of danger; and Gorman leaned over the parapet to see that the paint was beginning to peel off in great scales far below. Hanrahan and he tried hopelessly to reach these by swinging the pipe from side to side. They might as well have tried to irrigate a desert with it. Their eyes were dry and beginning to smart.

The rest of the crew came up again, dragging a second line.

Captain Ball turned to the lieutenant. "Please bringin' more lines up here," he shouted. "Windows'll be breakin'. There ain't a shutter on the whole blessed buildin'. Fireproof! She's nothin'wood; Back down to the twelfth floor. Get lines stretched to the air shaft there!"

The men went back with their hose.

"Do the best you can up here," he advised Gorman. "Chief's orders to wet her down. Look out for the air shaft."

Gorman caught the first of these instructions, but the wind carried away that last warning of danger, and the captain turned and left the two men unconscious of the catastrophe which was preparing for them.

The air shaft, in fact, was acting as a sheltered flue for the flames. It cut a deep groove into the wall of the Mansard Building at Gorman's left; and the wind, rushing into it, rose straight and, blowing up sparks like the draft of a blast furnace Gorman, watching only the wall and the windows below him, pitied the crews at work in the street. He was wishing for a quid of chewing tobacco, and he remembered with exasperation that Hanrahan would have none.

That was one of Hanrahan's social limitations—he did not chew. He had been nicknamed "Delicate Pete" by his fellow-probationers at Fire Headquarters, and Gorman—who was known as "Ball" Gorman, being the big man of his class—had despised him for the day that the instructor, having pitted them against each other in a race with scaling ladders, had then publicly compared Gorman to a baby hippopotamus in point of nimbleness, because Hanrahan had run away from him.

These two were being "broken" together with all the hard work of the company, but there was no friendship between them. They rarely spoke to each other; for Gorman had found Hanrahan's conversation all "hot air an' free silver," and had quarreled with him about this wearisome enthusiasm for politics. They continued stolidly at their work now, in the silence of mental indifference. The growing strength of the stream threatened to tear the nozzles from their hands, and they raised the hose to their shoulders to bend it in a swan's neck arch, that sent the water hissing down the bricks.

They were busied so, when they saw a bluish-green flame flash in the red of the fire in the roof below, and a belch of smoke rolled up to them on the burst and echo of an explosion. Before it reached them, they heard another roar beneath it; the cloud of smoke was split with flame, and they leapt back from the parapet as if from the crater of a volcano, and threw themselves on their faces, as the burning gases, freed by the collapse of the roof—flaring 200 feet in the air and licking up the side of the Mansard Building, to break every window glass in its upper ten stories and ignite every window curtain, window sash and "trim" in its north wall—rolled over them in a heat that nipped their ears like a frost bite, and was gone.

Gorman pinned down the pipe that was threshing about on the roof, and staggered back to the parapet with it. The heat of heat was unendurable, and he could see nothing for the smoke that blinded him with tears. He did not know that the gale was carrying a solid tongue of fire into the hidden air shaft, and that every window on that shaft was already spitting flames. He could just see that the woodwork of the window below him was afire, and called Hanrahan to train the pipe on it with him. They doused it back at once, and scattered the smoke, to see another blaze below. Then, suddenly, the stream from the hose weakened and fell short. It was plain that the crews were using the water on the lower floors.

"We're wanted down below, I guess," Hanrahan said. "We're no good up here now."

Gorman nodded. They shut off the nozzle and turned to drag the line to the door of the stairs.

They were too late. Gorman saw the blaze in the air shaft, and cried out an oath. That shaft, he knew, lit the stairway from the ground up, and cut them off from the elevator shaft in the centre of the building. They dropped the line and ran to the door. Smoke was pouring from it; and flame was behind the smoke. Gorman ran back to the hose, turned the neck guard of the helmet over his face, and, with the water to open the way for him, fought down three steps into a blaze that could not be faced. The wind blowing in the broken windows of the air shaft, brought up a smother of heat and smoke against which his pipe was useless. He was fighting a prairie fire with the stream of an extinguisher.

Hanrahan pitched forward on his shoulders. Gorman braced himself against the weight, turned to catch him under the armpits, and carried him up, half suffocated, to lay him on the roof. They were greeted by the fierce purring of the flames. Hanrahan groaned.

"Y' all right?" Gorman asked him.

He rolled his eyes. "Let's get down out of this," he gasped.

Gorman straightened up and looked around him. The doorway was the only entrance to the roof. He walked back to kick the useless hose down the staircase and shut the tin-sheathed door on the blaze below. He went to the stone railing that surmounted the cornice on the front of the building. The coping overhung the lower windows in a sheer drop to the street. He hurried to the south wall. The windows there were twelve feet down, and there was no pipe—no foothold. He went to the back of the roof and found another coping.

He turned to see Hanrahan running from parapet to parapet, now hidden in a cloud of whirling smoke, now black in the red glow of wind-blown flames. He saw him lean over the marble railing that surmounted the cornice on the front of the building, and put his hands in a trumpet to his mouth; the voice was lost in the roar of the wind. He saw him take off his helmet and try to throw it down into the street; and the gale snatched it from his hand, tossed it aloft and blew it away to the south with the smoke and the flying embers.

He came running back to Gorman. "Let's get down," he panted. "Let's get down."

Gorman did not answer him.

"For the Lord's sake, Bull," he cried, "don't let us burn alive up here."

Gorman shook his head. "I can't get down," he said.

He could see that there was nothing on the brick roof to burn; the heat and not the flames would be their danger. The fire was at its worst in the light well, and at the point farthest from it there was enormous water tank, protected with a covering of tin and supported across the angle of the walls on steel beams, so that, even if the roof should fall, the tank would not go with it. Here was the greatest safety. They would have water to prevent the heat from baking them alive, and they would have the tank to shelter them from the drift of smoke.

Gorman went over to it and crouched to peer beneath the beams. Hanrahan stumbled against him. "Bull," he whimpered, "I can't—I can't get down."

Gorman thrust him aside. "Well, who said you could?" he snarled. "You're up here to stay. You better make up your mind to that an' shut yer yap."

Hanrahan threw up his arms and screamed at the sky in a high, dry voice, clutching with his fingers and snapping like a dog with his teeth. Then he pitched forward into the smoke on a run for the street parapet again.

Gorman climbed slowly up the iron ladder to the top of the tank. He came on a scuttle there, and raised it, to find that the tank was almost full. He took off his rubber coat and dipped it down, and it came up dripping. He rubbed it over his face, and licked at the moisture on the smooth, tarpaulin; and the touch of water sent a burning fever flush of thirst through him. He reached down with his helmet, drew it up half full and emptied it over his head and down his back, again and again. Then he drank in great gulps, sighing with satisfaction.

The relief brought back his energies. The tank ladder took his eye, and it occurred to him that, if he could get it loose, he might be able to reach a lower window with it. He took hold of it in his huge hands, drew a long breath, and strained to wrench it from its iron sockets, tightening on it slowly, until the blood drummed in his ears. He bent the upright of it, but the socket held it still. When he paused for breath, he remembered Hanrahan, and shouted to him for aid.

He got no answer, and he descended to the roof to find him lying on his face in the worst of the heat that blew from the air shaft. He dragged him back from it and emptied a helmet full of water on his face.

Hanrahan rolled his head from side to side, muttering to himself.

"Say," Gorman said, "Say, look-a-here——"

He opened staring eyes, moving his lips in a whisper.

"Better get up to the tank and take a dip. I want you to help me get that ladder loose."

Hanrahan slipped an arm around his neck, raising himself on his elbow. "Get me down out of this, Bull," he whispered. "Get me down out of this, an' I'll make it good. I got a pull, I got a promise——"

Gorman threw off his arm. "Stop talkin' foolish. I can't get you down, man. Here, take a drink."

Hanrahan caught at his collar, thrusting aside the water. "Get me down," he said. "You get me down, Bull, I'll make it good. I'm right in with the Gang. Dorgan said——"

Gorham threw him from him with a curse. "I can't get you down," he yelled at him. "What's the matter with you?"

Hanrahan fell back heavily, and lay breathing hard, with open mouth. A puff of smoke blew down and choked him with a sob.

Gorman dragged him across the roof to the tank, and sat down beside him—uncertain what to do—with his back to the parapet and his face to the light well. The heat swam over them in a suffocating current. Hanrahan threw out his arms and lay as if stretched on a cross, rolling his head from side to side, agonized and speechless.

He began to mumble the "confession" of a Roman Catholic, beating his breast with a whispered "through my fault, through my fault, through my most grievous fault."

Gorman scowled. The smoke irritated him; the heat pricked him. Can't you shut yer yap for half a minute," he complained.

Hanrahan groaned and turned to him. "D'you think there's any hell?" he asked in a husky whisper.

Gorman laughed. "Aw, cut it out," he said. "You're scared. That's all that's wrong with you."

There was a crash of breaking windows in the air shaft. The flames roared up, flapping like a banner in the wind.

"Help!" Hanrahan screeched. "Help! Hel——"

Gorman clapped a hand over his mouth. "Well, you lobster," he said.

"Aw,don't Bull," he pleaded. "Don't."

Gorman stood up in the thickening smoke and looked down on his. "Say," he said, "if you got any breath to waste, you'd better save for yer prayers. This roof's goin' to drop you in a hole so hot it won't leave enough of you fer the devil to raise a blister on. Shut up, will you?"

He turned away from him and climbed the ladder to the top of the tank, so that he might sit down there in quiet. He could hear the engines in the street whistling frantically for coal from the fuel waggons; and they sounded very far away. He reached down into the scuttle and drank from his helmet again. The air came up cool from the tank. He lay with his face in the draft of it and shut his dry eyelids on his aching eyes.

Although he had threatened Hanrahan with the collapse of the roof, he had spoken in anger to terrify him into silence, and not because he believed that either of them would lose his life. He was not a man of imagination, and his breath was too strong in his body for him to realize the possibility of death. If the crew below did not find some means of reaching him, he hoped to live out the fire where he was. Chiefly, he was engry—and bewildered by his own anger—because Hanrahan had gone to pieces and made such a noise. He could not think. The heat was wearing on him. He lay there, waiting.

And, in fact, the men below were already planning to reach him. For a time Captain Ball had been so busy fighting back the flames on the twelfth floor that he did not think of the two men whom he had left on the roof. It was not until sparks and burning woodwork began to pour down the elevator shaft that the possibility of their situation occurred to him. Fortunately, the building was "fireproofed," and the progress of the flames would be slow.

He called two of his crew to get scaling ladders, and, leaving his lieutenant in charge of the pipes, he ran to the south-west end of the building—to be furthest from the fire—and opening a window there, looked up. He could see no signs of fire in any window above him.

"Looks all right," he told the men. "But you'll have to be quick. Keep your eyes open for the windows behind you."

They had a coil of life-line and two ladders. They used but one of the latter, going up together for greater speed. At their first window they saw the wisdom of Captain Ball's instructions. The room within was stifling with smoke and heat; and as soon as they opened a vent into it, the fire showed in the darkness.

At the fourteenth story, a light of flames was already glimmering behind the broken pane. The smoke poured out on them as they beat in the glass and hauled up the ladder. They went ahead, however; and while they were climbing up the wall from that window they heard the rush of a "back draft" below them, and looked down to see the flames in the thirteenth story cutting them off.

A cry of warning from Captain Ball was answered by a faint shout above them. They looked up, to see Gorman peering down over the edge of the water tank. Captain Ball shouted to them, "Come down the rope!" They looked down, to see him waving to them. They looked up, to see that Gorman had disappeared.

"Jim," the upper man said, "we can't reach 'em." They tied the end of their rope around the shaft of the ladder, and each took a twist of it in the hook of his belt, and dropped.

They slid down through fire and smoke, blistered and blinded, to Captain Ball, who caught each, as he came, and drew him in the window. A fireman, sent by the lieutenant, came up shouting, "Fire at the elevator shaft!" They turned and ran.

Gorman had gone down to the roof to get Hanrahan, and found him lying on his face on the bricks.

"The men're comin' up the ladders," he said. Hanrahan sprang to his feet with this new hope of life, and followed him around the tank to the parapet.

They looked down, to see the empty ladder, twenty feet below them, hanging in the flames, with a blazing rope rangling from the centre of it into the smoke. "Hell!" Gorman said, disgustedly.

Hanrahan stared at the abandoned apparatus. "I guess," he said, in a new voice.

He turned back with Gorman to the front of the tank again. There was a lull in the wind; the smoke and the flames rose up straight on two sides of the roof, and the bricks were hot under their feet. There was no escape now.

"We got one chance left," Gorman said. "We can get in the tank."

Hanrahan shook his head. "No use, Bull," he answered. "I got to cash in, I guess."

Gorman cursed him. "Well, I ain't," he said. "Get a hold of this ladder."

He braced himself, with a foot against the tin covering of the tank, bent his back and tugged to loosen the ladder from its fastenings. Hanrahan helped him. They strained and struggled with all the strength of every muscle, and the great screws in the sockets of the uprights came out slowly, as if they had been sunk in wax. Once having loosened its hold, they levered the ladder, twisted it and wrenched it free. Gorman crawled under the steel beams and turned off the stop-cock there. They then both climbed aloft, lowered the ladder into the tank and slid down, one on each side of the rungs, into the water. They drank together, sunk to the teeth.

Gorman ducked. "You'd better tie yourself on," he spluttered. "We'll be eating smoke here before long."

The scuttle was a red square of light above them, and they could see each other's faces as pale blurs of no recognizable feature in the darkness. They stripped off their upper clothing, and bound themselves under their arms to the ladder.

They could hear the crackle and roar of flames outside. There was a pecking of scattered rain on the tin above them.

"I wish I had somethin' to eat," Gorman said.

Hanrahan sighed again. "I'd like something to breathe better."

He was choking with heat and smoke. He rested his chin on the rung of the ladder. He was tired and dizzy. He seemed to be drifting on clouds of smoke, blown about in storm and heat, a glowing spark above the flames. His mind wandered in a delirium of suffocation. He heard Gorman's voice, as a great distance, say, "Wind changed—south."

Daybreak found the "fireproof" Mansard Building a smoking and blackened shell above its tenth story, with the firemen putting out the last smoulder in the gutted rooms. They fought their way up slowly from floor to floor, until by noon Captain Ball and a squad of his company, looking for their dead, reached the stairs leading to the roof.

They found there the blackened nozzle which Gorman had abandoned to the fire. They went up the stairs, hopelessly, and burst open the door, to see Gorman himself — red-eyed and dripping, and stripped to the waist—sitting on the edge of the tank, beating with his heels on its sides, and singing crazy nothings in the voice of insanity.

Captain Ball went over to him and called up, "Where's Hanrahan?"

He winked and pointed down into the tank. "I'm the king of the castle," he sang. "I'm the king of the castle. I'm the king—what's Hanrahan? Pete, Pete, Delicate Pete! Oh, he's a spellbinder," he said with a grin. "He's a spellbinder, talkin' hot air. Comin' up? Come on up. It ain't as hot up here as it was."

And they found Hanrahan, unconscious, but alive, still tied to the ladder and floating with his head between the rungs.

Two weeks later, when Gorman reported for duty at the engine house, his first question was for "Delicate Pete?" "Him?" the lieutenant said. "Oh, he's quit the department. He's goin' to join the police."

"Hanrahan threw up his arms and screamed at the sky in a high, dry voice."

"Beating with his heels on its sides, and saying crazy Nothings in the voice of insanity."

DINKELSPIEL WRITES A HISTORY OF TO-DAY

George V. Hobart, the creator of "Dinkelspiel," has just commenced a "History of To-day," in the New York American. The latest chapter runs as follows:

Ven a man starts ould to write history his fairst idea should be to fill it mit realisms.

Dis is der day of realisms.

Der meaning of der vord realisms is a condition vare eferyding is yoost vot it is und nuddings ain't vot it isn't.

Dest days if a man has no realisms in his nature his vatchvord is "skiddoo!" and his favorite study in arithmetic is "23."

Dese days if a book has no realisms Anty Carnegie refuses to build a library to put it in.

Dese days if a play has no realisms der public passes sneeringly py der box office mid der index thumb resting slightly on der edge of der nose und derfingers viggling.

Ven ve haf finished mit der purchase of a new suit of pajimmies at der insomnia counter in der compartment store ve valk ofer to der book counter und ask for der latest nofel of der day.

Ve open it at der fairst chapter und if ve find dare der hero pleasantly engaged in kicking der brain house avay from a cubble of t'ieves und desperandums ve buy der book because it is realisms.

Realisms is now der chincher vich moves der vorld.

Realisms has taken civilization py der hand und leads it into all der foolish places on der map.

On der stage it used to be der noble art of acting ven in der last act der hero vould eat sugar ould of a green paper und die mit his boots on.

Nowadays it is called realisms because der actor takes off his clothes, goes to bed und sends for der doctor und dies in der natural vay.

Realisms vas eferyware.

Dis naturally brings me to der supcheckt of der gas bill vich is on der kitchen table before me as I emit dese bitter vords.

Gas is der greatest realisms of der age.

In our house we haf der most eggspensive gas dot money can suchhest.

Our gas bills can make a tventy-dollar note ged red in der face, und ven der postman brings it in der bank book gets up und leaves der room.

Our gas meter has a vunderful imagination.

It has also a great head for figures.

It knows nearly efery figure in der alphabet und it has a speaking ackvaintance mit all der foreign figures in der dead lankviches, also.

Der fairst day our gas meter efer vent to vork it vas for a man und his vife py der name of Ananias und Sapphira.

Dis meter of ours is nefer at a loss for something to say, und efery time it speaks it costs us money.

Our meter believes in der olt proverb vich says dot figures nefer lie; so, like Tennyson's crooks, it goes on forefer mitould getting pinched.

Our gas is so veak dot it should be sent to a sanitarium, und der chandeller is ashamed to look me in der face.

But der meter—ach, Himmel!

Vot realisms!

Vunce I holded a short gonversationing mit my olt college chump, der President of der Gas Trust.

I learned much knowledge on der gas subcheckt vich hidderto I vas ignorant abould.

Der vord Gas is descended from der ancient lankcich of der Persians, und it means "hot air in captifity."

Gas is divided into two classes, to vit:—gas dot burns und gas dot frightens der meter so it chumps.

Both dese classes vill be found in your gas bill efery month.

Der style of gas vich burns und gifs forth a faint light is der most popularkty mit der Gas Trust.

"Who vas it discofered der gas meter?" I inkvired politefully to der President of der Gas Trust.

"A skientist vas vun day looking for perpetual motion," responded der President mit a faravay smile on der ouldskirtings of his face.

"Und he found it, yes?" I busted in.

"He found der gas meter," de President continuationed.

"Den all dese years ve half had perpetual motion mitould knowing it!" I eggsclaimed.

"Vell," set der President, "I vould chudge from der bruises ou some of our bill collectors dot certain peoples suspected der truth."

Ve both laughed contemporaneousslesly.

"Vy," I inkvired, "vy do you charge such bright prices for such dark gas?"

"Dare vas sigs reasons," set der President, silently.

"Could you specimen dem to me?" I pursued.

"Mit pleasure," set der President, raising his hand for silence.

"Fairst—Because I doan'd need der money, but I yoost as well haf it anyvay.

"Second—Because der higher the fewer you vill burn, und, darefore, you ain't so varm!

"Third—Because I luff you, und vish to save your money py keeping it in my safe.

"Fourth—Because you might spend your money for too much lopster salad, vich ruins der complexion und makes you sick. Look at der gas bill efery month und dot vill make you sick qvicker!

"Fifth—Because I believe dot efery man vas created equal, und I vish to change dot system as soon as possibility.

"Sigth—Because dis vas a free country mit vun or two eggseptions, und der public vas vun of dem."

Clasping my pocketbook firmly mit both hands, I made a low bow at der President of der Gas Trust und blew myself ould.

But der realisms vas dare.

If you doan'd belief me sneak up insuspectfully on your own gas meter some bright, sunny day und vatch how its face vill blush because you caught it vorking clondestinely.

D. DINKELSPIEL,
Per George V. Hobart.

Special Notice.

Buy from Leach Piano Company, 2440 St. Catherine street. Satisfaction guaranteed. 47 2

Fruit and Shade Trees

In our Nurseries are growing thousands of Fruit and Shade Trees, Shrubs, Roses and Evergreens. See our nearest agent, or write us for prices. Brown Bros. Co., Nurserymen, Limited, P. O. Brown's Nurseries, Ont. 41 15 2aw

Each tiny grain of WINDSOR TABLE SALT is a perfect crystal—pure and dry. That is why it never cakes.

John Rodund & Son, Limite

ESTABLISHED 1847.

Manufacturers of

Sterling Silverware, Electro Plate, Fine Cutlery,

Etc.

Canadian Office and Stock Rooms,

Corlstine Building, St. Nicholas st., Montreal.

Factories: Sheffield, Eng.

Beware of Fraud when buying the original and only genuine "WORCESTERSHIRE." See that every label and wrapper bears the signature—thus:—

DIAMOND DYES

THE KIND MOTHER ALWAYS USES.

SHE SAYS THEY ARE THE PUREST, STRONGEST, FASTEST, BRIGHTEST OF ALL DYES.

MADE FOR THE HOME

29 4 law

WATER WHEELS

The SAMSON develops the greatest power possible in a turbine water wheel, and at the same time runs faster than other wheels.

Because of this great power and speed in a wheel of small diameter, the Samson costs less per horse power developed than any other wheel.

Send for catologue.

The Wm. Hamilton Mfg Co., Limited,

Peterborough, Ont.

41 5 2aw

Red Rose Tea costs no more than other teas

EVERYONE agrees that the best in anything is always the most economical even if it costs more.

But when you can get the best in tea at the same price you pay for inferior teas,

—when you can get that "rich fruity flavor" of Red Rose Tea,

—when you can get all the good qualities of both Indian and Ceylon teas with none of their weaknesses,

—when, in short, you can get Red Rose Tea at the same price as other teas; why not have it?

Red Rose Tea is good Tea

T. H. Estabrooks

St. John, N.B., Toronto, Winnipeg

COLEMAN'S

WINCARNIS

Made from the Choicest Wines, Liebig's Extract of Meat, and finest Extract of Malt.

OVER 8,000 DOCTORS

have testified to the wonderful recuperative properties of Wincarnis. It is absolutely invaluable after an illness and often carries a patient safely through a crisis when other remedies fail.

Wincarnis protects the body against disease, the brain against exhaustion, and the nerves against debility; it creates more force and energy than you can waste, hence its success.

Agent: J. T. LYONS, Chemist, Corner Craig & Bleury Sts., Montreal.

THE BEST OF ALL RESTORATIVES

ANNUAL DANCE INAUGURATED BY MONTREAL AMATEUR ATHLETIC ASSOCIATION

The Club Gymnasium Scene of Brilliance and Gaiety—List of Officers, Patronesses and Subscribers.

The first annual dance of the Montreal Amateur Athletic Association took place in the new club house of that institution last night, and proved most successful in every particular. The affair was the inauguration of a regular annual fixture and henceforth will be looked forward to most impatiently by members of the M.A.A.A. when the dancing season comes around.

Last night's function, although of a very informal character, eclipsed anything yet undertaken by the entertainment committee of the club, and proved a great credit to the promoters of the scheme. To the untiring efforts of Mr. W. E. Findlay most of the credit for the success of the entertainment is due, and too great praise cannot be given to him and his corps of assistants for their untiring zeal in promoting the dance.

Flags, bunting and many trophies and emblems of different branches of sport, adorned the walls of the gymnasium which, combined with the floral decrations made the usually solemn-looking "Gym" a veritable paradise, in which the many dancers enjoyed themselves to their heart's content. During the time that the regular programme was being rendered the orchestra was stationed on the stage at the end of the "Gym," where the dancing was carried on.

During supper, which was daintily served in the reading room, sweet music floated forth from the balcony over the rotunda, so that laughter, the merry clink of glasses, and selections from the latest operas commingled with the chatter of the happy throng.

About four hundred guests filled the fine new "Gym" and dancing was kept up until the wee sma' hours.

A trumpeter from the Royal Scots was in attendance all evening to announce the dances, and everything went off in as easy and satisfactory manner as anyone could desire.

DANCE PROGRAMME

The dance programme for the evening was:

Two Step.. .. ..Peter Piper
Waltz.. .. ..The Serenade
Two Step.... .. ..Feather Queen
Waltz.. .. .. Red Feather
Gavotte .. ..Woodland
Waltz.. .. ..It happened in Nordland
Two Step.. .. ..Sally Ann
Waltz.. .. ..In Dreamland
Two Step.. .. ..A Picnic for Two
Waltz.. .. .. Gertana
Extra—1. Lancers..Babes in Toyland
2. Two Step .. .. ..Polly Prim
Waltz.. .. ..Woodland
Gavotte.. .. ..Sylvia
Waltz.. .. ..La Susana
Two Step.. .. .. ..Ginger Bread Man
Waltz .. ..Under the Anhense Bush
Waltz.. .. ..Charmeuse

LIST OF SUBSCRIBERS.

Following is the list of subscribers with the officers, directors and lady patronesses:—

OFFICERS AND DIRECTORS

Victor C. Buchanan, (treasurer), Leslie H. Boyd (vice-president), Allan Cameron, jr., John Davidson, W. E. Findlay, T. Yates Foster, Arthur Hamilton, Dr A. Clifford Jack, W. George Slack, C. A. Sprigings, Fred Rogers, W. M. Doyle, A. H. Brittain, Edgar Whiteford, Fred D. Robb, D. F. Finlay, Thomas R. Fulton, Fred G. Reid, James Macdonald, W. O. H. Percy.

PATRONESSES.

Mrs. Victor Buchanan, Mrs. A. Boyd, Mrs. John Davidson, Mrs. W. E. Findlay, Mrs. T. Yates Foster, Mrs. C. S. Sprigings.

SUBSCRIBERS

Gentlemen—Mr. A. W. Adams, Geo. Y. Allen, F. E. W. Adams.

E. L. Brown, W. E. Barrat, J. H. Birks, F. C. Birks, J. H. Brand, Jr., G. M. Bryce, E. L. Brooks, W. G. Borland, Harry E. Bell, W. Bramley, Gordon C. Bowie, M. Barford, A. M. Bradford, C. A. Bishop, A. D. Bain, R. Blakeley, D. Beatty, E. W. Barlow, J. W. Binnie, L. B. T. Brown, Frank T. Bown, Geo. Boyd, J. D. Barker.

G. A. Campbell, G. Cairns, J. W. Creighton, R. H. Connel, W. A. Creighton, A. T. Clark, J. S. Cather, E. C. Cole, N. B. Crawford, Wm. Currie, J. A. DeCow.

W. H. R. Denman, Leslie Drake, Dr Lorne Gilday, L. J. Desrosiers, Fred. Dalby, F. W. Dakin, E. Dowsley.

J. L. Eaves, C. H. Earle, E. R. Ebbitt, J. H. Esinhart.

E. W. Foley, H. C. Fortier, P. W. Ferns, J. M. Ferguson, H. A. L. Finkle.

F. W. Gross, W. G. Gibson, J. A. Garlepy, C. Simpson Garland, P. A. Grant, Roland Gomery.

Arthur H. Hersey, R. B. Hingston, G. Hull, J. H. Henderson, G. C. Haldimand, Chas. Hayden, J. M. Micks, M. F. Hicks, J. A. Hirsch.

R. E. Jones, C. F. G. Johnson, A. C. Kirkpatrick, Robert V. Kent, N. C. Kissock, W. Wensley King.

W. J. Legallais, C. V. Lindsay, W. E. Levin, C. T. Likley, W. Leslie, T. O. Lyall, C. A. Lockerby, W. Lockerby, Thos. B. Little, S. M. Luke, H. R. Low.

N. H. Montgomery, E. Moore, A. J. Merrill, W. Merrill, Frank Marriott, J. S. Mackenzie, And. W. Murray, E. L. Miller, G. B. Marriott, J. W. Moffat, P. K. Mackedie, P. A. McFarlane, J. H. McRae, I. C. McClean, James Macdonald, H. W. Mayrand, C. S. McFeat, A. McNally, W. H. McNally, A. T. McKinlay, A. J. McLaren.

G. W. T. Nicholson.

J. V. O'Donaghoe.

George S. Pelton, jr., R. Pinkerton, B. B. Pinkerton, Walter L. Price, E. R. Parkins

E. A. Robertson, A. F. C. Ross, S. F. Rutherford, J. A. Ryan, Edgar T. Reynolds, Gordon C. W. Ross, Thos. H. Ryan, Arthur M. Russell, H. Roffey, Ernest Russell.

W. H. Schmidt, H. L. Shaw, W. B. Strachan, F. St. G. Stroud, G. W. Shewan, K. G. Strachan, H. S. Stevenson, James Simpson, W. H. Swift, F. Percy Smith, Dr. R. Simpson, Geo. Slaughter, E. P. Sawyer, Ferrie Sutherland, Henry E. Stewart.

W. V. Taylor, A. M. Thompson, J. M. Thompson, J. M. Thompson, H. C. Telfer, Guy Tombs, W. T. Trenholme, H. R. Trenholme, T. A. Tresidder.

George Varty.

J. T. Wilson, J. F. Walsh, A. W. Walsh, R. Walsh, J. P. Walker.

Ladies—Mrs. A. W. Adams, Mrs. Geo. Y. Allen, Miss Ashton (of Chicago), Miss Corcoran, Miss L. Ogden, Miss E. D. Birks, Mrs. E. L. Brooks, Miss M. Parkins, Miss Mabel E. Tuff, Mrs. W. Bramley, Miss Tallman, Miss M. Robinson, Miss Mary Johnston, Miss E. Bennett, Miss Grace Booth, Miss A. Prowse, Miss Mattinson, Mrs. A. E. Rosevear, Mrs. E. W. Barlow, Miss Barlow, Mrs. J. W. Binnie, Mrs. J. W. Creighton, Miss T. Robertson, Miss Clark, Miss E. Grace Clearihue, Miss Richardson, Miss Veren Curry (Windsor, Ont.), Miss Cole, Miss Muriel Brodie, Miss Florence Crawford, Mrs. Robert Currie, Miss Currie, Miss Edith McCrae, Miss Brown, Miss Nellie Upton, Miss Maud Ogden, Mrs. Dowsley, Miss Robertson, Miss F. Ogden, Miss Earle, Miss M. Brittain, Mrs. Isles, Mrs. J. H. Esinhart, Miss Ida Hamilton, Miss E. LeBoutillier, Miss F. Pearson, Miss K. E. Fortier, Mrs. P. W. Ferns, Mrs. F. W. Gross, Mrs. Jas. Simpson, Miss J. McFee, Miss Gariepy, Miss A. Eveleigh, Miss Boyd, Miss F. MacIntosh, Miss Samson, Miss Lynott, Miss K. Boyd, Miss G. Scriver, Mrs. G. C. Haldimand, Miss Kelly (New York), Miss Cuddy, Miss Burnstein, Miss M. James, Mrs. R. E. Jones, Miss T. B. Sweeny, Miss Marjory Marfarlane, Miss Ethel Cowan, Miss Fox, Mrs. W. J. Legallais, Mrs. C. V. Lindsay, Miss McAllen, Miss Galbraith, Mrs. T. O. Lyall, Miss Fabian, Mrs. C. A. Lockerby, Mrs. H. Todd (of New York), Miss B. Marson, Miss E. Barnes, Miss Marriott, Miss J. Telfer, Miss C. I. Mackenzie, Mrs. MacIntosh, Mrs. C. C. Marston, Miss N. Lalor, Miss Una Boyd, Mrs. J. W. Moffat, Miss Verner, Miss Ramsay, Miss A. McPherson, Miss M. McIntyre, Miss McIntyre, Miss McFarlane, Miss Smaill, Miss G. Robinson, Miss Ethel Allan, Miss G. McNally, Mrs. McGillivray, Miss Edna Chaplin, Mrs. G. W. T. Nicholson, Miss Parkins, Mrs. R. Pinkerton, Miss Jessie Taylor, Miss Cauldwell, Mrs. E. A. Robertson, Miss M. Duncan, Miss N. Hamilton, Miss Robertson, Miss Goodacre, Miss H. Stewart, Mrs. A. Stewart, Miss F. Goodacre, Miss Edith Brown, Miss M. E. Hicks, Miss Tresidder, Miss M. E. Ross, Mrs. Thos. H. Ryan, Miss Nellie Russell, Mrs. H. Roffey, Mrs. A. F. C. Ross, Miss Woodall, Miss Clara Russell, Miss Evans, Miss L. Shea, Miss M. Cornwall, Miss E. Cavanagh, Miss E. Rose, Mrs. R. Simpson, Miss Mann, Miss F. Fortier, Miss Alice Thompson, Miss Telfer, Miss Hilda Turner, Mrs. W. E. Potter, Miss Potter, Miss N. Walsh, Miss May Laurie, Miss M. C. Hayes, Mrs. S. M. Luke, Miss Luke.

ST. DAVID'S FESTIVAL.

Patron Saint Day of Welshmen Will Be Observed in Montreal.

Fine days and bright sunshine indicate very strongly that springtime is not very far distant. Be that as it may, for a certainty at this time a Welshman's thoughts, wherever he may be, on land or on sea, turn to the anniversary of his Patron Saint, the good and holy St. David, which always comes on March 1. It is a day of general rejoicing with the Cymru, and in centres where they are numerically strong they hold their Eisteddfods, or banquets on elaborate scales.

In Montreal our Welsh colony usually celebrate the day in various ways, but they always bring the day to a close with a grand concert. They engage artists from the Welsh communites in the United States, associating with the best local talent. St. David's Society, which is well known in this city, is the pivot around which the local sons and daughters of old Cambria rally. This year is their third annual festival, and the festival promises to be an unusual success.

MAISONNEUVE ELECTION.

(See also page twenty-one.)

LE CANADA ON THE RESULT.

Referring to the result in Maisonneuve yesterday, Le Canada says:—

"The defeat of Mr. Grothe in the Maisonneuve election cannot be regarded as a defeat for the Government. The Conservatives of the distict realizing fully its strongly Liberal sentiment, prudently withdrew Mr. Bumbray, whom they had in the beginning brought forward as a candidate. It was then that the labor unions, whose difficulties with Grothe are matter of public knowledge, proposed Mr. Verville. Throughout the course of the stuggle they proclaimed themselves Liberals. In the numerous meetings which were held the labor candidate and his representatives proclaimed themselves devoted partisans of the Laurier Government.

"The Liberal workingmen who are in the immense majority in the district of Maisonneuve, have no intention of seceding from their party or of diminishing the majority of Sir Wilfrid Laurier in the House by the election of Mr. Verville.

"If the new member has not the radical ideas which are attributed to him and which are hostile to the general policy of the party, there is no reason why he should not take his seat to the right hand of the Speaker amongst the followers of the Government in the session which will open on the 8th of March."

Fire in a Coal Mine.

Steubenville, O., February 24.—A fierce fire, resulting from a black damp explosion yesterday, is burning in the No. 2 mine of the Western and Lake Erie Coal Mining Company at Dillonvale. About 500 men are out of work. The mine is being flooded.

Always Uniform
Always Reliable
Everywhere Obtainable

BAKER'S CHOCOLATE & COCOA

have stood the tests of time and service for over 125 years

Be sure that you get the genuine with the trade-mark on the package.

Directions for preparing more than one hundred dainty dishes in our Choice Recipe Book, sent free on request.

Walter Baker & Co. Ltd.
Established 1780 Dorchester, Mass.
46 Highest Awards in Europe and America
Branch House, 86 St. Peter St., Montreal, Can.

11 15 law

AN AGED PRELATE PASSES TO MAJORITY

Right Rev. David Shaw Ramsay's Death Was Very Sudden at His City Residence.

The death occurred last night at his residence, 147 Metcalfe street, of Right Reverend Monsignor David Shaw Ramsay, domestic prelate and prothonotary apostolic, who has been for a great number of years one of the well-known figures among Montreal citizens.

Mgr. Ramsay passed away very suddenly about 7.30 last evening. Death was due to apoplectic congestion of the lungs.

Mgr. Ramsay was of Scottish descent. He was born at 1 Hill street, Edinboro, April 22, 1825, being in his eightieth year. He was a son of the late David Ramsay, the late Judge T. K. Ramsay being an elder brother. Shortly after Mgr. Ramsay's birth the family removed to St. John's, Maybole, Ayrshire, and there the future prelate remained until he was 13 years of age. He afterwards removed to Manchester, while his education was continued in the University of Edinburgh, where he proved to be a distinguished student.

In 1845, at the age of twenty years he came to Canada, residing at Varennes for a time, for the purpose of learning French. He purchased the seigneury of de Ramezay, and lived upon it, managing the manor house and other portions of the property situated in the diocese of St. Hyacinthe. Afterwards he busied himself with military matters, and raised a troop of cavalry. So much interested in this was he that he removed to England, and passed some time there in a Hussar regiment, and then again returned to Canada. In 1857 he was an unsuccessful candidate in Bagot county in the Conservative interest.

Until his residence in Varennes he had been a staunch member of the Anglican Church, and had contributed largely to the construction of Christ Church Cathedral. But while studying there he had taken up "Les Conferences de Lacordiere," which had the effect of unsettling his mind on religious matters. The period of doubt came to an end in his entering the Roman Catholic Church, being received therein at Montreal in 1859 by Canon Fabre, afterwards Archbishop of Montreal. After this he devoted himself to the study of theology in Montreal, and later, when he had taken up his residence in Rome, in the Pio College there.

While in Rome, he took orders, receiving the tonsure from Bishop Bourget, then on a visit to the Eternal City. He was ordained in June, 1867. For some years after his ordination Father Ramsay was occupied in parish work near Manchester, and again at South Shields, giving his services gratuitously, and expending all he could spare of his income upon the poor. While in England he devoted much attention to the question of education, and particularly to higher education.

As Father Ramsay he returned to Canada about fifteen years ago, and took up farming at Magog. He later gave his residence at St. Margaret's, on Lake Magog, to Bishop Larocque, for the support of the poor. A few years ago, in order to acquire an annuity, Mgr. Ramsay sold the seigneury of de Ramezay. He lived in an exceedingly modest manner, and expended all that he did not require upon the poor.

In 1895 he was raised to the rank of domestic prelate, and in the following year to that of prothonotary apostolic, which gave him the title of Right Reverend, and entitled him to wear the purple.

Mgr. Ramsay is survived by a sister ten years older than himself. The funeral of the deceased prelate will take place on Tuesday morning, leaving his residence at 8.45 o'clock, to St. James Cathedral, where a service will be chanted.

THE SYMPHONY CONCERT.

The Symphony concert of Friday afternoon, given in the Academy, drew as usual, a good house. The programme was of a character to bring out the best work of the orchestra.

The first number, Tschaikowsky's "Pathetic"—Symphony No. 6—especially in the Adagio movement, was very well received.

Mrs. Rollie Borden-Lowe and Mr. Joseph Saucier were the soloists of the afternoon. The former who has been heard before in Montreal under the same auspices, was in good voice, although the orchestral accompaniment to her first number, Widor's "La Petite Couleuvre," was unfortunately a trifle heavy, at times almost drowning the singer. Her last numbers, however, "Sweetheart, Tell Me Thy Beaming Eyes" from McDowell, and "Love's Philosophy" from Hunn won deserved applause. Mr. Saucier was heard in a selection from "Les Saisons" by Masse, and generously responded with a particulaly catchy encore, accompanied by Miss Plouffe.

The second orchestral number was Massenet's "Scene Religieuse," with 'cello solo by Mr. Dubois, rendered with all that peculiar symphathy which characterizes Mr. Dubois' playing.

The final orchestral numbers were "Valse des Sylphes," from Berlioz, and the ever welcome Tannhauser, "Overture," which closed a most enjoyable concert.

Mr. John Z. White's Lectures.

Mr. John Z. White will lecture this evening, at 8.15, at the McKenzie Club, Victoria Hall, Westmount, his subject being "Henry George." To-morrow he will speak, at three in the afternoon, at Taylor Presbyterian Church, on "Civic Righteousness," while at seven in the evening he will speak in McVicar's Memorial Church, in the north end, on "Applied Christianity."

Superfluous Hair

Removed by the New Principle.

De Miracle

It is better than electricity, because it does not scar or produce a new growth. Better than X-ray, because it does not burn, scar or paralyze the tissues under the skin. Better than depilatories because it is not poisonous; therefore it will not cause blood poisoning, or produce eczema, which is so common with depilatories, nor does it break off the hair, thereby increasing its growth.

Electrolysis, X-ray or depilatories are offered you on the bare word of the operators and manufacturers. De MIRACLE is not. It is the only method which is indorsed by physicians, surgeons, dermatologists, medical journals and prominent magazines.

De MIRACLE mailed sealed in plain wrapper on receipt of $1.00. Your money back without question (no red tape) if it fails to do all that is claimed for it. Booklet sent free in plain, sealed envelope, upon request. Write for it to-day to De MIRACLE CHEMICAL CO., 88 Queen St. West, Toronto. For sale by

JOHN T. LYONS' 4 STORES: 6 Bleury st., 1447 St. Catherine st. East, St. Catherine st., corner of Drummond, cor. St. Lawrence and Fairmount, Montreal. 810 11 law

BANQUET GIVEN MR. DANIELS

Railway Man Receives Monster Demonstration on the Occasion of His Changing Companies.

Special to The Montreal Star.

New York, February 24.—A monster testimonial dinner was given to George H. Daniels, former General passenger agent of the New York Central Railroad, at the Waldorf Astoria, in honor of his recent appointment as advertising manager to the Vanderbilt lines this week.

The hosts of the banquet were 500 advertising, railroad, business and professional men, who have known Mr. Daniels intimately for years, and they drank their guest's health in twenty varieties of wine. As favors, miniature busts of Daniels in papier mache were passed around. Toastmaster William H. McElroy introduced Daniels as the "man who has shown there are no boundaries to the kinship of good fellowship, no limitation to the heart throbs of friendship."

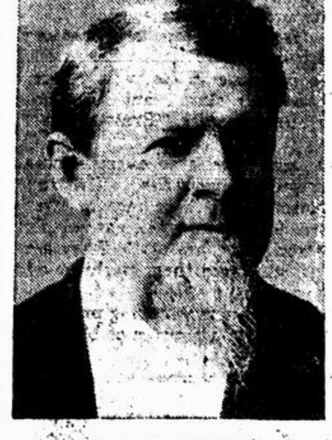

MR. G. H. DANIELS.
Tendered a Banquet on the occasion of his leaving N. Y. C. to join the Vanderbilt lines.

When Mr. Daniels arose to speak there was a storm of cheers.

Mr. Daniels made a graceful speech, in which he attributed his success in railroad life to his appreciation of advertising.

"Advertising underlies success of any business on earth, except burglary and stealing," he said. "If you have anything to sell, the way to attract the public notice is by advertising. A business man without advertising is a man without success."

Other speakers, all of whom paid eloquent tribute to the new advertising executive, were Frank Lawrence, Admiral Coghlan, E. P. Jeffery, President of the Denver and Rio Grande Railway; Melville E. Stone, Rev. Merle St. Croix Wright, Charles S. Francis, and J. C. Stubbs.

OFFICERS OF ELECTRICIANS

MR. WILLIAM B. SHAW.
Representative of Electrical Contractors' Association on the Builders' Exchange.

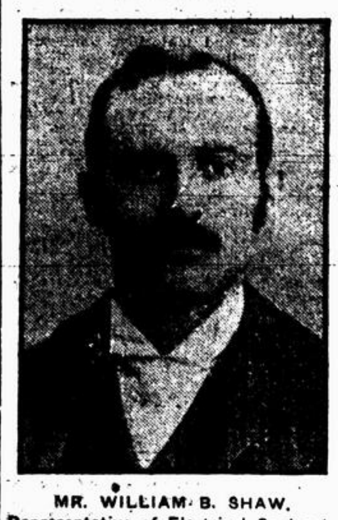

MR. ERNEST W. SAYER,
President of the Electrical Contractors' Association.

FEDERATION LODGE.—At the next regular meeting of Federation Lodge, No. 2, A.O.U.W., which will be held on Tuesday evening, February 27th, the second contest in the spoon competition will take place.

Brilliancy unsurpassed. Lustre that will last.

ELECTRO Silver Polish SILICON

Used exclusively, new Silver retains its original brilliancy indefinitely and old ware is made to look like new. Grocers. Davis & Lawrence Co., Ltd., Agents, Montreal.

THE COMMERCIAL TRAVELLERS' TAX

London Hears That it is to Be Reduced to $100—Total Abolition Wanted.

Canadian Associated Press.

London, February 24.—It is announced here that the Quebec Treasurer has intimated to English business houses that the Quebec tax of $300 on commercial travellers, whose firms do not own or occupy business premises in Canada, will be provisionally reduced to $100 until June 30 next. In the interval confirmation of the reduction will be sought from Quebec Legislature. British houses had hoped that the tax would be totally abolished.

PERSONALS.

Miss Claggett, University St., is in Toronto.

Mrs. Bury Austin, has returned to town from Pembroke.

Mrs. Greenshields, Drummond St., gave a tea yesterday.

Mrs. S. Lichtenhein, Dorchester St., entertained at euchre on Thursday.

Mrs. W. Mayne McCombe, Elm ave., entertained at bridge last evening.

Mrs. Wm. Wood, of Lake Megantic is visiting Mrs. A. Cooper, prior to her departure for the west.

Miss Nora Hamilton, of Toronto, was the guest of Miss Marjorie Duncan, 27 Bishop street, this week.

Mr. and Mrs. T. Hodgson, of Simpson street, are sailing from Boston, on Saturday, to spend three months in Europe.

Mrs. Maitland Young, of Burlington, Ont., is in town, the guest of her daughter Mrs. C. E. Reiffenstlein, 86 St. Famille St.

Mr. F. B. McNamee, accompanied by his daughter, Mrs. P. McGovern, left last evening for New York, en route for Cuba.

Miss S. Lynott, who has been visiting Montreal with her mother, leaves for Ottawa to-day, to spend some weeks with Colonel and Mrs Bliss.

Mrs. Stuart C. Reid left yesterday for her home in Petaluma, California. Mrs. John Reid goes as far as Chicago with her. Mrs. Reid intends visiting Hamilton, Belleville and other places before returning to Montreal.

Mrs. Edward Maxwell, Peel street, gave a delightful luncheon on Thursday, Washington's birthday, in honor of Mrs. Duncan McLennan, of "Ridgewood," Lancaster. Covers were laid for eight. Those present were Mrs. McLea, Mrs. A. Falconer, Mrs. Charles Davidson, Mrs. Walter Coristine, Miss Van Horne and Mrs. W. S. Maxwell. The decorations included small cherry trees, hatchets, American flags and English violets.

A pleasant euchre was given on Thursday afternoon by Miss Jeanne Hardy, of St. Denis street. The guests were: The Misses Juliette Archambault, Clara Bedard, Lucienne Boivin, Cecile Brault, Stephanie Cadieux, Jeanne Desroches, Gilberte Desroches, Eliane Guilbault, Eugenie Lefebvre, Juliette Lesage, Juliette Lajoie, Henriette Mackay, Juliette Mailloux, Eva Mailloux, Yvonne Molson, Alexina Mathieu, Germaine Manelot, Gabrielle Nadeau, Berthe St. Louis, Juliette St. Pierre, Hence Senecal, Yvonne Toussignant, Germaine Toussignant, Juliette Vaillemand.

Mrs. R. G. Reid, Drummond street, gave a most enjoyable tea yesterday afternoon for Mrs. R. G. Reid. The hostess who wore a gown of light green brocade, was assisted in receiving by the guest of honor who wore white. Miss Nellie Reid wore pale blue. American Beauty roses were used in the drawing-room. In the tea room the table was beautifully arranged with a high silver vase and numerous smaller vases filled with pink roses. Miss Van Horne and Mrs. Robert Loring poured tea and coffee, assisted by Miss Cairine Mackay, Miss Mabel Hickson, Miss Bessie Murray and Miss Root. The guests included Lady Van Horne, Mrs. Redpath, Miss Roddick, Mrs. F. Orr Lewis, Mrs. A. Strathy, Mrs. Riddel, Mrs. R. Lindsay, Miss Ada Lindsay, Miss Edith Molson, Miss K. Reford, Mrs. Farquhar, Robertson, Miss P. Burnett, Mrs. Sutherland Taylor, Mrs. Taylor, Miss Muriel Taylor, Mrs. H. Ewing, Mrs. D. McIntyre, Miss McIntyre, Mrs. Clark Murray, Mrs. Martin, the Misses Martin, Mrs. Koelle, Mrs. R. A. Lindsay and A. R. Macdonnell, Mrs. E. Hill, Mrs. J. Muir, Miss Baptist, Mrs. H. Wallis, Mrs. Hollister Wilson, Mrs. Bosworth, Mrs. Root, Mrs. Plimsoll and Miss Plimsoll and Miss E. Casgrain.

STRIKE ASSAULT INCIDENT.

In connection with the case of Moses Solomon, the employe of the John W. Peck Company, who was beaten at the corner of St. Lawrence street and Pine avenue on Thursday evening, Louis Benjamin, 410 St. Dominique street, was arrested yesterday by Detectives D. A. McLaughlan and Viens, charged with having assaulted him.

He was arraigned in court yesterday and two of his friends called to offer bail for him. Instead of getting Benjamin out, they got in themselves. They were held on the occasion of having been implicated in the attack on Solomon.

They gave their names as Moses Abramovitch, St. Norbert street, and Jacob Siebena, St. Lawrence street. They were then arraigned before Judge Choquet, pleaded not guilty, and were allowed bail pending the enquete in the case, which will take place Thursday next.

Death of Mr. George S. Brush.

One of Montreal's old business men has passed away in the person of George Seymour Brush, who died yesterday at his residence, No. 320 Elm avenue, Westmount, in his 80th year.

The late Mr. Brush was the proprietor of the Eagle Foundry and Engine Works, with which he had been connected for many years. Indeed, the works which date back to the very early days of Canadian machinery manufacturing, were operated by the father of the deceased as early as 1838. Some of the first steamers operating in the St. Lawrence were engined at this works.

The late George S. Brush studied law in the early days and finally launched into the business which during his life time he greatly extended. The funeral will be private.

Rivard Street Dwellings on Fire.

A fire occurred last evening in the houses occupied by Mr. Wilfrid Gamarche, 814 Rivard street, and Mr. Joseph Varin, 812 Rivard street, St. Denis Ward, and considerable damage was done. The fire began in the ceiling between the two flats, and owing to the sawdust there it quickly spread. A private alarm was sent to Fire Station No. 17, whose fighting force was soon on the scene. Capt. Giroux, with his men and the babcock engine, worked for over an hour and a half before the fire was completely extinguished.

LARGEST AUTO HOUSE IN CANADA

Messrs. Henry Morgan & Co. Plan Big Garage on Beaver Hall Hill.

The Dominion Motor Company, Ltd., which carried on a general automobile business in the Victoria Rink during last season, has been acquired by Messrs. Henry Morgan & Company, who will open the largest automobile establishment in Canada, within the next three weeks. The new enterprise will occupy the two lower floors of the building recently purchased from the S. Davis & Sons' Company, located at the foot of Beaver Hall Hill and Victoria Square. The business will be conducted under the management of Mr. Frank B. Stockwell, formerly managing director of the company.

The new enterprise will involve an expenditure of some $50,000.

Mr. H. Morgan, jr., sailed on Thursday for Europe, where he will conclude negotiationse for some of Europe's foremost motor cars.

The peculiarly advantageous location of the building on the hillside will permit of this company having two stories with "ground floor" entrances for their machines. The garage proper will be located on the Victoria Square level,—while the next floor will be used principally for sales and show rooms.

The company will also cater to the motor boat business. In connection with which a representative is at present in the United States.

Impressive Ceremony at St. Ann's.

On Sunday evening at 7 o'clock, a very imposing ceremony will take place in St. Ann's Church, when over one hundred young ladies will be received into the Sodality of the Children of Mary. There will be a solemn procession around the church of the young ladies of the society in black dresses and white veils. A special sermon will be preached on the Blessed Virgin by the Rev. Father McCrory, followed by benediction of the Blessed Sacrament.

New Maple Sugar.

A great advance in the method of packing. The Canada Maple Exchange are putting up in 1, 3, and 25 lb. tins exclusively. The advantage is sanitary. It is always free from dust and foreign flavors. It also retains longer its own delicious flavor. The mice and flies have no part nor lot in it. After using quantity desired, lid may be placed on and set away fresh and clean for all time. Just ask for a tin of Maple Sugar, and chances are you will get Small's, as it is the only brand put up in tins to date. Product of the Canada Maple Exchange. Refuse the old disease germ collector, "Block Sugar."

Smart Bag Co., Limited.

PUBLIC NOTICE is hereby given that under The Companies Act, 1902, letters patent have been issued under the Seal of the Secretary of State of Canada, bearing date the 16th day of February, 1906, incorporating Charles Allan Smart, manager, of the City of Montreal, in the Province of Quebec; Charles Albert Duclos, King's Counsel, of the Town of Westmount, in the said Province of Quebec; Henry Noel Chauvin, advocate; James Edouard Coulin, advocate, both of the City of Montreal aforesaid, and James Earl Harold Walker, student at law, of the Town of Westmount, aforesaid, for the following purposes: 1. To make, manufacture, buy, sell and otherwise deal in cotton, canvas and jute; jute and cotton bags, plain, striped and coloured burlaps; buckrams, plain and coloured paddings; linens, ducks, tailors' trimmings; ropes and twines of all kinds and descriptions, and all other articles and goods of a kindred nature. 2. To buy, sell and otherwise deal in the raw materials from which all or any of the aforesaid articles and goods and all others of a kindred nature are made and manufactured. 3. To carry on business in the Dominion of Canada and elsewhere throughout the world, as manufacturers of and dealers in all or any of the aforesaid articles and goods. 4. To build, establish, construct, purchase, lease or otherwise acquire, maintain and operate factories and plants for the purpose of making and manufacturing any and all of the aforesaid articles and goods and all others of a kindred nature, and to do and perform all acts and things incidental thereto; 5. To acquire, hold, mortgage, sell and convey any real estate, lands and buildings requisite for the carrying on of all and any of the aforesaid undertakings, and for the purpose of their business to take and accept mortgages, charges and liens on real or personal property, or any other securities whatsoever, and bearing interest, or otherwise, as the company shall see fit, from purchasers or other debtors of the company, and to sell, assign or otherwise dispose of any or all such securities; 6. To purchase or otherwise acquire any business within the purposes for which incorporation is hereby sought, and any lands, properties, rights, contracts and liabilities appertaining to same, and to pay for any such business in paid-up capital shares of the company, either common or preferred, or in bonds of the company, the payment of which may be secured by hypothecating any or all of the real estate, lands, buildings or immoveable property generally of the company; 7. To let or sub-let any property of the company, to sell or otherwise dispose of the business, property or undertaking or any part thereof, for such consideration as the company may deem fit, and in particular for shares, debentures, or securities of any other company having objects altogether or in part similar to those of this company; to amalgamate with any other company having objects altogether or in part similar to those of this company; 8. To purchase, acquire, hold, sell and dispose of stocks or shares in any other company having objects similar to those of the company, or carrying on business capable of being conducted so as to directly benefit the company, and to pay for any such shares, or stocks in paid-up, common or preferred shares of this company; 9. To acquire, use, sell or lease any patents of invention, trade marks, and designs of machines, brands, processes, tools, utensils and other things and articles used or to be used in the undertaking of the company, and to pay therefor in paid-up capital stock of the company, if deemed desirable; 10. To construct, maintain and operate all necessary works for the manufacture, production, sale and distribution of electrical machinery, apparatus and materials and of electricity for the purpose of light, heat and power, in connection with the undertaking of the company, and to sell any surplus not required for the purposes of the company; 11. To pay for any property, rights, or things acquired, by or for services rendered to the company in paid-up shares, common or preferred, of the capital stock of the company. The operations of the company to be carried on throughout the Dominion of Canada and elsewhere by the name of "Smart Bag Company" (Limited), with a total capital stock of one million dollars, divided into ten thousand shares of one hundred dollars each, and the chief place of business of the said company to be at the City of Montreal, in the Province of Quebec.

Dated at the office of the Secretary of State of Canada, this 16th day of February, 1906.

R. W. SCOTT,
Secretary of State.

Atwater, Duclos & Chauvin,
Attorneys for Incorporators. 47 4

PERFECTLY DELICIOUS
POSITIVELY BENEFICIAL

In Sozodont Tooth Paste are combined the antiseptic, alkaline and astringent properties of Sozodont Liquid and the smoothness of Sozodont Powder. Will not harden in the tube or decompose. Is positively free from acid and grit. Will not tarnish or scratch the enamel or gold work of the teeth. Sold in collapsible tubes at all stores.

SENT FREE: *"Alice Revisits Wonderland," an amusing and attractive little story for the children.*

HALL & RUCKEL, New York City.

: : Some Facts : : About Linoleums.

Linoleums are the most sanitary, and therefore the most healthy, covering made for floors.

Germs cannot lodge in them, because they are not porous.

And, having a wax finish, are easily kept clean.

Owing to the peculiarity of construction, linoleums always lie flat—never bulge or curl.

Some are made to represent hardwood flooring, with two light narrow strips and an alternate light and dark strip.

They make fine floor coverings anywhere, as rugs can be thrown over them.

We've got others in Mosaic patterns, in imitation inlaid flooring, and in very small grained designs.

In inlaid linoleums the pattern runs right through to the back so that it doesn't wear off—

No matter how much they're worn, the pattern always shows up.

Price 95c a yard less 10 p.c.

RENAUD, KING & PATTERSON,
Cor. Guy & St. Catherine Sts.

Write for Samples and Price Lists (Sent Post Free) and Save 50 Per Cent.

ROBINSON & CLEAVER, Ltd.,
BELFAST, IRELAND,
REGENT ST., CHEAPSIDE, LONDON; and LIVERPOOL.

IRISH LINEN AND DAMASK MANUFACTURERS

TO HIS GRACIOUS MAJESTY THE KING, H.R.H. the Princess of Wales, Members of the Royal Family and the Courts of Europe. Supply Palaces, Mansions, Villas, Cottages, Hotels, Railways, Steamships, Institutions, Regiments, and the General Public, direct with every description of

HOUSEHOLD LINENS,

From the Least Expensive to THE FINEST IN THE WORLD.

which, being woven by hand, wear longer and retain the Rich Satin appearance to the last. By obtaining direct, all intermediate profits are saved, and the cost is no more than usually charged for common-power loom goods.

MATCHLESS SHIRTS: Fine quality Longcloth Bodies, with fine-fold linen fronts and cuffs, $8.52 the half doz. (to measure, 48c extra). New designs in our special Indian Gauze, Oxford and Unshrinkable Flannels for the season. Old Shirts made good as new, with good materials in Neckbands, Cuffs, and Fronts, for $3.33 the half-doz.

IRISH CAMBRIC POCKET-HANDKERCHIEFS: "The Cambrics of Robinson and Cleaver have a world-wide fame."—The Queen. Children's, 30c per doz.; Ladies', 54c per doz.; Gentlemen's, 78c per doz. HEMSTITCHED—Ladies', 66c per doz.; Gentlemen's, 94c per doz.

IRISH LINEN: Linen Sheeting, two yards wide, 48c per yard; 2½ yards wide, 57c per yard. Roller Towelling, 18 in. wide, 9c per yard. Surplice Linen, 24c per yard. Dusters from 78c per doz. Glass Cloths 94c per doz. Fine Linens and Linen Diaper, 19c per yard. Our Special Soft Finished Long Cloth from 8c per yd.

IRISH DAMASK TABLE LINEN: Fish Napkins, 70c per doz. Dinner Napkins, $1.32 per doz. Table Cloths, 2 yds. square, 70c, 2½ yds. by 3 yds., $1.42 each. Kitchen Table Cloths, 23c each. Strong Huckaback Towels, $1.18 per doz. Monograms, Initials, etc., woven or embroidered. Special attention to Club, Hotel or Mess Orders.

IRISH COLLARS AND CUFFS: COLLARS—Gentlemen's 4 fold, all newest shapes from $1.18 per doz. CUFFS—For ladies or gentlemen, from $1.42 per dozen. "Surplice Makers Westminster Abbey" and the Cathedrals and Churches of the United Kingdom. "Their Irish Linen Collars, Cuffs, Shirts, etc., have the merits of excellence and cheapness."—Court Circular.

IRISH UNDERCLOTHING: A luxury now within the reach of all ladies. Chemises trimmed embroidery, 54c; Nightdresses, 94c; Combinations, $1.08. India or Colonial Outfits, $48.00. Bridal Trousseaux, $32.00. Infants' layettes $15.00. (Send for list.)

N.B.—To prevent delay all Letter Orders and Inquiries for samples of these goods should be addressed

ROBINSON & CLEAVER, Ltd., Belfast, Ireland.

NOTE—Beware of parties using our name. We employ neither agents nor travellers. 222 53 law

Singer Stores

IN **PROVINCE OF QUEBEC** AT

MONTREAL
1427 St. Catherine st.
2437 St. Catherine st.
344 Notre Dame st. West
3133 Notre Dame st. West
54 Notre Dame st. West
95 St. Charles Borrommee st.
168 St. Lawrence st.
1053 St. Lawrence st.
VICTORIAVILLE
Notre Dame st.
ST. JEROME
177 St. George st.
ST. JOHNS
82 Richlieu st.
VALLEYFIELD
124 Victoria st.
SHERBROOKE
151 Wellington st.
SOREL
48 Rue du Roi
GRANBY
Clow Block, Main st.

CHICOUTIMI
Colozza Block, Racine st.
FRASERVILLE
Lafontaine st.
LEVIS
65 Cote du Passage
THETFORD MINES
Notre Dame st.
THREE RIVERS
31 Des Forges st.
QUEBEC
63 Crown st.
109 St. John st.
ST. HYACINTHE
47 St. Francois st.
HULL
172 Albert st.
JOLIETTE
47 Notre Dame st.
LACHUTE
Main st.
ST. RAYMOND
Main st.

Look for the Singer Sign
when in need of a Sewing Machine or Supplies.
Needles for all makes of Sewing Machines

Sewing Machines Rented or Exchanged

35 23 law eow

Workman Enters Action for Damages.

A $2000 damage action has been entered into against the Dominion Bridge Company by John Wall, a workingman in their employ who had a leg broken in an accident at the shops of the defendants. He alleges that while working on a planer in August last the machinery got out of order and a piece of iron struck his leg fracturing the bone.

Ledoux Carriage Company's fine carriages are all made by hand, notwithstanding the fact that this great firm's plant on Osborne street contains more labor-saving machinery than any other carriage factory in the Dominion. In the making of their high grade Broughams, Victorias, etc., only the first rough work can be done by machinery. After the wood and iron begin to take shape, everything must be hand wrought to produce in the finished vehicle the character, style and wearing qualities which comport with the Ledoux Carriage Company's name.
OVER SPECIAL

DEATH.

TERNAN—In this city, on the 23rd inst., Robert N. Ternan, aged 70 years. Funeral from the residence of his sister-in-law, Miss Cronin, 257 St. Antoine st., on Sunday, the 25th inst., at 2.30 p.m. Friends and acquaintances are respectfully invited to attend.

"SILVER PLATE THAT WEARS"

Silver Service Serviceable Silver

The identifying mark on silver of the highest grade is the stamp

"1847 ROGERS BROS."

If your knives, forks, spoons, etc., have this mark, you have selected the best.

In buying Coffee Sets, Water Pitchers, etc., ask for the goods of

MERIDEN BRITA CO.

Young Englishman Drowned.

Sault Ste. Marie, Ont., February 24.—Archer Devilliers, aged 32 years, a native of Sunderland, Eng., fell through the ice in St. Mary's River here yesterday and was drowned before assistance could reach him. Devilliers, who came here from England via Montreal a few months ago, was engaged in a lumber camp near here under the assumed name of Jones.

CASTORIA.
Bears the Signature of *Chas. H. Fletcher.* The Kind You Have Always Bought

SPANISH MARRIAGE MUCH DISCUSSED

Protestant Clergyman Leads Crusade Against the Princess.

SUGGESTION THAT HE IS MAD

He Calls the Conversion Only a "So Called" One, and is Very Bitter.

Special Cable to the Montreal Star.

Paris, February 24.—The expected has happened and all interested in "The Spanish Marriage," as it is now called, are discussing the religious features of the case. Four hundred years ago a Spanish king might even have gone to war to keep a Protestant Princess off the throne of Spain or he might have gone to war insisting all the while that he should be allowed to marry whom he pleased. Or England might have gone to war with any nation which dared to protest against the niece of her King being kept off the throne of Spain. Or England might have gone to war with anybody who would fight at home or abroad for daring to suggest that the niece of the King of England should ever be obliged for reasons of state to renounce her Protestant faith and turn Catholic

At first it was thought that the world had advanced in religious relief, and discussions to a point where the religious phases of this latest "Spanish marriage" would not even arouse a serious protest. It was supposed that if there was to be any serious protest it would come from Madrid where the people might object to a Protestant-educated Queen, even making due allowance for the genuineness of her conversion. Such objections as have been raised within the Spanish borders have grown out of questions of etiquette and rank, the argument being advanced that the Princess Ena of Battenberg was hardly of royal rank sufficient to warrant her selection to a place so exalted. But when it came to discussions regarding the right and discretion of selecting a Protestant Princess one of the Madrid papers supposed to most faithfull, represent the views of His Majesty put a stop to all discussion by repeating what M. Thiers declared in France under the July monarchy when the eldest son of Louis Philippe married a Protestant Princess, "All the better; that proves our respect for liberty of conscience."

But the Nonconformist conscience of the average Englishman is evidently a peculiar thing. Rev. Robert Bolton Ransford, a clergyman of the Church of England, appears to have been the first to lead the Protestant crusade against the pretty young Princess renouncing the faith of her fathers to become Queen of Spain. Lord Hylton suggested that the Rev. Mr. Ransford must have completely lost his mental equilibrium. This latter suggestion apparently did cause Mr. Ransford to lose his mental equilibrium, and he has been carrying on a campaign ever since which is attracting attention not only in England but on the Continent. Replying to Lord Hylton he said:—

MAD MEN THINK OTHERS MAD.

"Whether or not I have lost my mental equilibrium I had better leave to others to determine, for I cannot forget that madmen are apt to think all others mad. But I still think the proposed conversion a deeply irreligious proceeding. A devout Catholic told me, only the other day, that such a worldly conversion was a 'sacrilege' of the most shameful kind and I must say that I agree with him.

"The ecclesiastical entanglement must be of a very serious nature. The First Synod of Westminster (Roman Catholic) held in 1855 in its decree on baptism, enacted that 'since the reasons which induced the Vicars Apostolic' at the beginning of the century to decree that all persons born after the year 1773 baptized by Protestants should, on their conversion to the faith be baptized conditionally, are even now stronger, we renew absolutely and command that all converts from Protestantism be baptized conditionally unless it be most surely ascertained, from evidence beyond all doubt that all that regards the matter and form of the sacrament was duly performed." The next section goes on to provide that conditional baptism must not be administered publicly, but altogether privately, with holy water and without ceremonies. Sacramental confession is likewise in all cases to be required."

"I venture to retain my conviction that it is my business as a clergyman of the Church of England," continues Rev. Mr. Ransford, "to resent and oppose such sacreligious repetition of the 'one baptism,' and such dishonor to the Church of which Princess Ena is still a member, as will be involved in her so-called conversion."

The point being made that Princess Ena is after all not an English Princess, Rev. Mr. Ransford retorts:

"She is the daughter of our King's sister, and it is not improbable that the Crown of England should devolve upon her or her descendants. It will, therefore, be absolutely necessary that with her repudiation of the church of her baptism and confirmation she should also formally renounce all pretensions to inherit any right to the throne of Great Britain. And although her father was a foreigner he became a naturalized Englishman, and was Governor of the Isle of Wight. Is it not of the King of England, and not from the Kaiser that the sanction for the proposed marriage will have to be sought?"

TABLET ERECTED IN ST. ANN'S CHURCH.

This Tablet is erected by the Saint Ann's Young Men's Society in loving memory of their founder and spiritual director, the Reverend Father Strubbe, C.S.S.R., Born September 22, 1848. Died October 26, 1905. Requiescat in Pace.

In Montreal Churches.

ST. CYPRIAN (Maisonneuve).—Quinquagesima, February 25th. 11 a.m., Matins and Litany; 3 p.m., Sunday school; 7 p.m., Evensong. The Rev. J. J. Willis, B.A., B.D., rector.

SCANDINAVIAN EVANGELICAL MISSION, in the American Presbyterian Chapel, 75 Inspector street.—The pastor, Rev. J. Ohling, will preach at 11 a.m. and 7.30 p.m. All Scandinavians are invited.

CHURCH OF THE REDEEMER (Cote St. Paul).—Rev. H. Gomery, rector. Matins and sermon at 11 a.m.; Evensong at 7 p.m. Preacher at both services, the rector. Confirmation class at 3 p.m.

TRINITY CHURCH (Corner of St. Denis street and Viger square).—Rev. J. M. Almond, M.A., rector; C. E. Purdy, student reader. Holy Communion, 8 a.m.; Matins, 11 a.m.; Sunday school and Bible class, 3 p.m.; Evensong, 7 p.m.

ST. THOMAS CHURCH, Notre Dame street east—Quinquagesima Sunday. 11 a.m., morning service, preacher the rector. 3 p.m., Sunday school and Bible class; 7 p.m., evening service; preacher, Ven. Archdeacon Norton. Strangers welcomed and provided with seats.

THE CHURCH OF ST. JAMES THE APOSTLE. — Rev. Canon Ellegood, D.C.L., rector. Rev. H. A. Brooke, M.A., curate. Holy Communion, 8 a.m.; Matins, 11 a.m.; Sunday school, 3 p.m.; Evensong, 7 p.m. The morning preacher will be the Right Rev. J. O. Stringer, Lord Bishop of Selkirk, and the Rev. H. A. Brooke in the evening.

THE ENGLISH EVANGELICAL LUTHERAN CHURCH OF THE REDEEMER (365 Mountain Street, between St. Catherine and Sherbrooke Streets). — Chas. G. Beck, pastor. Morning service at 11 a.m., Sunday school at 12 (noon), evening service or Vespers at 7 p.m. Luther League at 8.15 p.m.. Seats free. All are welcome.

ST. STEPHEN'S CHURCH (Weredale Park, Dorchester street and Atwater avenue).—Quinquagesima Sunday. Celebration of Holy Communion at 8 a.m. Morning prayer at 11 o'clock. Preacher, the Dean. Sunday school and Bible class at 3 p.m. Evening prayer at 7 o'clock. Preacher Right Rev. J. O. Stringer, Lord Bishop of Selkirk. The Very Rev. Dean Evans, D.D., D.C.L.; Rev. Principal Rexford, LL.D.

CRESCENT STREET PRESBYTERIAN CHURCH, corner Dorchester and Crescent streets — Pastor, Rev. John Mackay, B.A.; associate pastor, Rev. Peter Henderson, M. A. Morning service at 11 a.m., evening service at 7 p.m. Rev. John Mackay, B.A., will preach at both services. Sabbath school and Bible classes at 3 p.m. The pastor's Bible class for young men, in the Church House, 971 Dorchester street, at 3.15 p.m. Midweek service in the Lecture Hall on Wednesday at 8 p.m. All are cordially invited to any of these services.

ST. THOMAS MISSION, 426 Delorimier avenue—3 p.m., Sunday school and Bible class. W. W. L. Chipman, superintendent. 7 p.m., Evening service.

FIRST CHURCH OF CHRIST, (Scientist, 41 Closse Street, Montreal).—Sunday services, 11 a.m. and 7 p.m. Subject: "Man." Wednesday evening service, 8 p.m.

CHURCH OF THE MESSIAH (Unitarian).—Services to-morrow in Fraser Institute Hall, University and Dorchester streets, at 11 a.m. and 7 p.m. Rev. W. S. Barnes will preach. Special meeting of the congregation at the close of the morning service.

ST. MATTHIAS, Church of England. —February 25, 8.30 a.m., Holy Communion; 11, morning service; 3 p.m., Sunday school and Bible class; 7 p.m., evening service, with Holy Communion. The Rev. E. J. Bidwell, M.A., of Lennoville, will preach at both services.

ST. MARTIN'S CHURCH—Rev. G. Osborne Troop, M.A., rector.—8 a.m., Holy Communion; 11 a.m.., morning prayer and sermon; 3 p.m., rector's Bible Class for men; 7 p.m., evening prayer and sermon. Preacher, the Lord Bishop of Ontario. All seats free and unappropriated.

CHURCH OF SCOTLAND (St. Andrew's) — Mission Sunday. Morning service, 11 a.m.; afternoon, 3 p.m., Sunday school and minister's Bible class. Evening service, 7. Rev. J. Edgar Hill, M.A., D.D., will officiate. Ladies' Aid Society, Wednesday, 3 p.m. Dorcas Society and work party, Thursday 11 a.m.

CHALMER'S CHURCH, corner Prince Arthur and St. Lawrence streets.—Divine service, morning at 11 o'clock, preacher, Rev. John Griffith, B.A., of Honan, China. Evening, at 7 o'clock, preacher, the Pastor; The Ideal Home. Strangers welcomed. Rev. G. Colborne Henie, B.A., pastor.

ALL SAINTS CHURCH (corner St. Denis and Marie Anne streets).—Rev. M. Day Baldwin, M.A., rector. Matins and sermon at 11 a.m., preacher the Rector; Evensong and sermon at 7 p.m., preacher the Rev. Mr. Almond, of Trinity Church. Sunday school and Bible class at 3 p.m. Strangers welcome.

GRACE CHURCH, Wellington street —Sunday, February 25—Services, 8 a.m., Holy Communion; 11 a.m., matins. Preacher, Rev. G. O. Troop, M.A. 2.30 p.m., Bible class; 3 p.m., Sunday school; 7 p.m., evensong. Preacher, Archdeacon Ker. Ven. John Ker, D.D., Archdeacon of St. Andrew's, rector; Rev. F. L. Whitby, M.A., assistant.

STANLEY STREET CHURCH (near the Windsor Hall).—11 a.m., and 7 p.m. Evening subject, "The Sunday Newspaper." 3 p.m., Sunday school and Pastor's class; 8.15 p.m., Chinese school; Monday, 8 p.m., C. E. S. Wednesday, 8 p.m., prayer meeting. Strangers welcome. Rev. F. M. Dewey, M.A., minister.

ST. BARTHOLOMEW'S CHURCH (Reformed Episcopal), Alexandra Rooms, 2204 St. Catherine street, opposite Christ Church Cathedral—Services on Sunday at 11 a.m. and 7 p.m. Rev. A. B. Hubly, rector, will preach at both services, Sunday school and Bible class at 3 p.m. Prayer meeting on Wednesday evening at 8 o'clock. Everyone welcome.

ST. GILES' CHURCH (St. Denis st.) —Rev. J. R. Dobson, B. A., pastor. Morning service, 11 o'clock, subject, "Prayer." In the evening the pastor will be assisted by the Rev. A. H. Scott, M.A. Sunday school and Bible class at 3 p.m. Christian Endeavor, Monday, at 8 p.m. Prayer meeting, Wednesday, 8 p.m. Strangers welcome. Seats free and unappropriated.

NEW EAST END METHODIST CHURCH, cor Bertrand and De Montigny streets.—Sunday, February 25th —Minister, Rev. W. H. Stevens. Sunday school anniversary. Morning service, 11 a.m., preacher, Rev. T. H. Billings, M.A.; afternoon Sunday school session, 2, 45 p.m. Special singing, S. S. choruses. Platform service, 7 p.m. for teachers and parents. Addresses, Rev. Dr. Elliot and Mr. W. H. Goodwin, E. L. of C.E. Monday at 8 p. m., in church parlor. Strangers cordially invited.

ST. PAUL'S MISSION, St. Charles street, Point St. Charles.—Rev. C. A. Doudiet, missionary. Morning service 11 a.m.; evening service, 6.30 p.m.; Sunday school, 3 p.m.; Sewing class, Friday, 3 p.m.

ERSKINE CHURCH, corner of Sherbrooke and Ontario avenue. The Rev. A. J. Mowatt, D.D., the pastor. The Rev. A. H. Scot, of Perth, Ont., will preach at 11 a.m., and the Rev. John Griffith, of Honan, China, at 7 p.m.

ST. GABRIEL PRESBYTERIAN.—11 a.m., preacher, Rev. Robert Campbell, D.D., sermon to children; 7 p.m., preacher, Rev. Robt. Campbell, D.D., subject, "The Living Christ." Young men's class, 10.15 a.m. Sunday school, and young women's class, 3 p.m.

CALVARY CHURCH (Congregational, Guy street, above St. Antoine). —Services 11 a.m. and 7 p.m. The pastor, the Rev. E. H. Tippett, will preach at both services. Evening topic: "Can Sin Be Forgiven?" Sunday school at 3 p.m. Christian Endeavor on Monday at 8 p.m. Prayer-meeting Wednesday, 8 p.m. Strangers welcome.

CASTLE HALL CHRISTIAN CHURCH (1056 St. Catherine street). —Sunday services: Sunday school, 10 a.m.; preaching and Communion, 11 a.m.; evangelistic service, 7 p.m. Evening subject: "Lying to God, or Under False Pretences." Everybody cordially invited. W. S. Houchins, minister.

CHRISTIAN SCIENCE (Second Church of Christ, Scientist, 194 Peel street).—Sunday services, 11 a.m. and 7 p.m. Wednesday evening, 8 p.m.

ST. MATTHEW'S PRESBYTERIAN CHURCH, corner of Wellington and Bourgeois streets.—Sabbath services:—Morning at 11 o'clock, evening at 7 o'clock. Preacher, Rev. P. W. Anderson, B.A., Ottawa. Sabbath school and Bible classes at 3 o'clock. Weekday services:—Senior Christian Endeavor Society, Monday, 8 p.m.; midweek devotional service, Wednesday, 8 p.m.; Junior Christian Endeavor Society, Friday, 4.30 p.m. All seats free and everybody welcome.

CHRIST CHURCH CATHEDRAL.—Venerable Archdeacon Norton, D.D., Dean of Montreal; Rev. Herbert Symonds, D.D., Vicar of Christ Church Cathedral; Rev. F. J. Sawers, M.A., assistant. 8 a.m., Holy Communion; 11 a.m., Cathedral service, preacher, the Vicar; subject, "Confirmation"; 2.45 p.m., Vicar's Bible lecture for men in the cathedral; 3 p.m., Sunday school and Bible classes in the Synod Hall; 7 p.m., Cathedral service, preacher, the Vicar; subject, "The Observance of Sunday." All seats free at the 7 o'clock service. Ash-Wednesday, 11 a.m., Morning Prayer; 5 p.m., Lent service with address by the Vicar. Thursday, 5 p.m., Lent service, with address by Ven. Archdeacon Norton, D.D. Friday, 5 p.m., Lent service, with address by Ven. Archdeacon Ker, D.D.

EMMANUEL CHURCH (Cor. Stanley and St. Catherine streets).—Next Sunday evening Rev. Hugh Pedley, B.A., pastor, will begin a course of special sermons under the following general titles: "Church Dogmas and Changeless Facts." Subject February 25: "The Infallible Church and the Witness of Christian Experience." Everybody welcome.

ST. JAMES METHODIST CHURCH (St. Catherine street). — Pastor, Rev. W. R. Young, B.A., D.D.; assistant pastor, Rev. T. A. Haipenny, B.A. Services 11 a.m. and 7 p.m. The assistant pastor will preach at both services. Subject at 11 a.m., "Protection and Guidance." Subject at 7 p.m., "Character vs. Circumstances." Song service at the close of the evening service. Visitors heartily welcome at all the services.

AMERICAN PRESBYTERIAN CHURCH (Presbytery of New York).—Corner of Dorchester and Drummond streets. Rev. Robert Johnston, D.D., pastor. Sabbath services, public worship, 11 a.m. and 7 p.m. Sabbath school, all departments, 3 p.m. Bible study section of Young Men's League, 10 a.m. Mid-week prayer meeting and conference on Wednesday evening, at 8 o'clock. Strangers are cordially invited to all services. To-morrow the pastor will preach at both services.

ST. PAUL'S CHURCH, Dorchester street.—The Rev. James Barclay, D.D., pastor, will officiate at both services. Morning service, 11 a.m.; evening service at 7 p.m.; Sunday school at 3 p.m.; Bible class at 3.10 p.m. Ladies' Aid and Dorcas Society on Tuesday afternoon at 2.30 p.m. King's Daughters Sewing Circle on Tuesday at 10.30 a.m. Ladies' Missionary Auxiliary, Tuesday at 3 p.m. Seats free at Sunday evening services.

ST. GEORGE'S CHURCH.—Rt. Rev. James Carmichael, D.D., Coadjutor Bishop of Montreal, rector; Rev. H. P. Plumptre, M.A., first assistant minister; Rev. J. A. Elliott, B.A., second assistant minister; Rev. H. Britten. Quinquagesima Sunday. 11.05 Morning prayer, preacher, Rt. Rev. the Lord Bishop of Ontario; 2.45, Men's Bible class, address by the Lord Bishop of Selkirk; 3.00, Sunday school and Bible class; 7.05, the rite of Confirmation will be administered by Rt. Rev. Bishop Carmichael, D.D., after which the Holy Communion will be celebrated. Ash Wednesday, Divine service will be held at 11 a.m., sermon by Bishop Carmichael. Offerings in aid of parish charities. During Lent special Lenten services will be held every Wednesday and Friday at 8.30 a.m.; also on Wednesday at 8 p.m., and on Friday at 5 p.m.

GENERAL HOSPITAL.—The visiting governors to the Montreal General Hospital for the week commencing Monday, the 27th February, 1906, are Hon. Wm. Owens, H. A. Hodgson, Joseph Rielle, John P. Seybold.

BABY'S AWFUL MISERY

Eyes Sore and Inflamed and Lashes Fell Out.

SPEEDILY CURED BY CUTICURA

"My little son had an attack of measles which left his eyes in a shocking state. The lids were inflamed and sore, and every lash fell out. They would be stuck in the morning, and bleed when washed, causing untold suffering. I tried everything without success until I got Cuticura, and with the first application had cause to be thankful. Before I had used one box of Cuticura Ointment the lashes were growing, and in a short time he had a crop of lashes of which any person might be proud.—Mrs. C. Todd, Old South Head Road, Waverly, Sydney, N. S. W." Reference. R. Towns & Co., Sydney.

BLOOD IMPURITIES

Three Things Cause Them.—One Thing Cures Them.

OTTAWA, ONTARIO, 34 Union St., Sept. 18th 1905. It gives me much pleasure to certify that "Fruit-a-tives" have entirely cured me of a disagreeable skin disease. I had a dreadful rash on my face, arms and hands, the rash was red and itchy and my face and hands were fearfully swollen. I had a pain in my back, and I was very ill. I was advised to take "Fruit-a-tives" to purify the blood and I am very thankful that I took this medicine. After I had taken one box of the tablets, I was much better; and when I had taken two boxes, the rash was entirely gone, the swelling in face and hands was gone, the pain in the back had left me, and I was quite well again, and my complexion is clearer than it has been for years. I want to thank "Fruit-a-tives" for this great cure—as before I used this medicine I had used many kinds of salves and took quantities of medicines but these did me no good. But "Fruit-a-tives at once seemed to do me good—and they entirely took away the fearful rash.

(Sgd.) Mrs. F. Mailhiot.

This case of Mrs. Mailhiot proves one great truth—that you can't CURE pimples, blackheads, blotches, red rash and other skin diseases with salves and ointments.

Simply because the disease is not with the skin but WITH THE BLOOD. The skin trouble is the RESULT of blood trouble.

"Fruit-a-tives" proves this because when salves and ointments are left off—and "Fruit-a-tives" taken to purify and enrich the blood, the skin diseases are cured to stay cured.

Pimples, red rash, eczema etc., come from disease of one of three organs—liver, kidneys or stomach. It may be all three—but certainly one. And this one affects the other two.

And there will be skin disease

—as long as the bowels are constipated

—as long as the kidneys retain urea or tisssue waste

—as long as the stomach does not digest food properly and the body is improperly nourished

Ointments won't cure—salves won't cure—soaps won't cure. Because the trouble is the BLOOD—not the skin. But "Fruit-a-tives" will cure—"Fruit-a-tives" do cure—because "Fruit-a-tives" PURIFY THE BLOOD.

"Fruit-a-tives" act on the liver—stimulate it to excrete more bile—and thus make the bowels move regularly every day. This rids the system of one source of blood poisoning. These famous liver tablets act on the kidneys—prevent the formation of excessive uric acid—and insure the kidneys being strong and healthy. They act on the skin—strengthen the glands and stimulate them to throw off the impurities which the blood brings to them.

With bowels, liver, kidneys, stomach and skin working properly—the blood is pure and rich—and there can be no pimples or blemishes to mar the complexion.

At all druggists or sent postpaid on receipt of price—50c. a box or 6 boxes for $2.50.

Fruit-a-tives or Fruit Liver Tablets.

Manufactured by FRUIT-A-TIVES LIMITED, Ottawa.

Positively The Last Chance

DON'T MISS

Seeing the Model every day from one to five

as I will continue treatment on the other side of her face, and will have her again before the public of Montreal when entirely done, as I wish to satisfy the ladies and convince them of the merit of my

MARVELLOUS TREATMENT

to remove smallpox pittings, scars, deep wrinkles, superfluous hair, etc., etc.

Can there be anything more beautiful than freshness of youth? You look on a fresh and youthful face as you would on a beautiful flower. Once faded, alas! you crush this once so dear and precious flower to your feet.

Every day a number of ladies are seen by Madame Marie's Beauty Parlors to behold the

MODEL

who has created such furore for the last six weeks—one side of the face with perfect skin and matchless complexion, with soft outlines and contour of girlhood, not a wrinkle of this half, brow or around the eye, not a scar left to be seen, no yellow patches on cheek or neck, while the other side still retains all these defects. All of you ladies who have not seen her, don't delay, so as to be entirely satisfied and convinced when you see her again, when the face is all done.

You will have no reason to doubt that which I promise I do.

My Massage, Electric, Vacuum and Vibratory is scientific and thorough; it is refreshing, improves circulation, hence improves complexion. Take a course of my massages; you will be happy to see yourselves regaining freshness; removes and prevents crow's feet, signs of advancing years, which is the dread to women generally. It is also an effectual cure for pimples, blackheads, open pores, etc., etc.

MADAME MARIE,

Up 3079. 2381 ST. CATHERINE ST.

Madame Marie's Beauty Preparations DO NOT BE WITHOUT THEM.

HOLBROOK'S MOTHER COUNTRY WORCESTERSHIRE SAUCE

THE ORIGINAL AND GENUINE.

Although your brain be racked with pain,
Your voice be weak and hoarse,
Yet fear no ills, give up your pills,
And take to HOLBROOK'S SAUCE.
If sorrows come and you feel glum,
To drink don't have recourse;
Just get a chop and on it pop
A drop of HOLBROOK'S SAUCE.
Don't stop to Wail if business fail,
Nor downcast be at loss,
But simply take a good Beef-steak
And eat with HOLBROOK'S SAUCE.

REFUSE ALL IMITATIONS.

OGILVY'S

WEAR OGILVY'S $1.00 CORSET PERFECT FITTING GUARANTEED

WEAR THE GLOVES THAT FIT THE VAINQUEER WASH-$1.00-ATED

ST. CATHERINE & MOUNTAIN STS.

Preliminary Display of **New Millinery, Costumes and Coats!**

We extend a cordial invitation to shoppers. Considerable of the cream of what Paris was showing for the early spring season is on display.

We never had so many charming styles so early in the season, and never arranged their showing to better advantage.

'T would take unusual adjectives to conjure up the exquisite taste that gathers in this early season collection of

New Hats and Bonnets.

New Coats and Costumes.

The goods have all the touches of careful preparation, combining the very latest novelties.

We have a great many distinguished styles that must be picked up now or lost for the season, so we emphasize the fact that although our display on Monday is only a preliminary one, yet you can hardly afford to miss what we have to show you.

Take Elevator to First Floor.

$1.00 CORSETS

Broken Lines—Worth up to $8.00

The only fault with these Corsets is the fact that there is a size or two missing in each line. They are all the prevailing styles and models, suitable for all figures; every size in the lot.

About 72 pairs of Fine Corsets, made of imported and domestic Coutil, filled with absolutely rust proof steels, high and medium high bust, long and short hip, some with hose supporters attached, values $1.50 to $3.00, and a few odd black ones regular $5.00. Monday, **$1.00**

FLANNELETTE WRAPPERS

To Clear 98c

60 only Women's Wrappers, heavy printed flannelette, in stripe and figured effects, fitted waists, body lined, some braid trimmed, extra full skirt, with deep frill flounce, all dressy colors. Reg. prices $1.25 to $1.50. Monday **98c**

New Things in the Linen Section.

There's something that approaches magic in the freshness and fullness of this linen stock, as it stands ready each morning to fill your needs.

Yesterday's gaps are filled overnight in a twinkling, while the tremendous output during the January sale only gave us room to open up more new goods than ever, so that now there is more than ever, new things to see.

Lace Bed Spreads frilled, entirely different from what we've been showing.

Spreads	$7.00	and $10.00
Bolster Shams	2.00	and 3.50
Bureau Scarfs	2.50	and 3.00
Wash Stand Scarfs	1.75	and 2.25
Teneriffe D'Oylies, round shape, 6 wheels, size 6 inches	each 5c	

SECONDS TABLE CLOTHS

We have just received a large shipment of "Seconds" table cloths and napkins, that were bought for and should have arrived in time for our Sale; to sell them quickly, we have marked them at very close prices. We would like to show you these values. Sizes are from 2 yards square up to 2¼ yards by 2¼ yards—prices are from $1.10 up to $3.50 and above.

TABLE NAPKINS, in seconds, size ¾ x ¾, from **17c** up.

Ogilvy's St. Catherine and Mountain Streets. Ogilvy's

HATS! GLOVES! COLLARS!

AT WHOLESALE PRICES

FROM THE BEST ENGLISH MAKERS

SHIRTS, TIES, SUSPENDERS

Direct From Our Own Factory

N.B.— All goods direct from maker to wearer. No middleman's profit to pay for.

"ROYAL" STORES

1725 St. Catherine Street, 2400 St. Catherine Street, 2246 St. Catherine Street, 225 McGill Street, 227 St. Lawrence Street, 2637 Notre Dame Street

There is Economy in Buying Guaranteed Products

I GUARANTEE that the following goods bearing my Trade Mark, "CONDOR," are THE BEST VALUE ever given for the price.

$2.80—Packing and delivery at my own expense throughout the Provinces of Ontario and Quebec.

2 lbs. Madame Huot's Coffee		75c
1 lb. "Condor" Japan Tea	or 2 lbs. of either	40c
1 lb. "Condor" Ceylon Black Tea	Tea at your choice	40c
1 lb. absolutely pure "Condor" Mustard, with all its oil		50c
1 lb. "Condor" Baking Powder, unrivalled		25c
1 lb. assorted Spices, ¼-lb. tins, the highest qualities		50c

IF YOUR DEALER DOES NOT KEEP "MY BRANDS" of extra choice groceries, I will deliver them at your home, free of all costs, on reception of the price, $2.80. I confidently ask you to give my products a trial, for the rest I leave it to your judgment—you'll come again.

E. D. MARCEAU, Wholesale Teas, Coffees, Spices, Vinegars, 281-285 St. Paul St., Montreal, Canada

CHRISTIANS OF JAPAN NOW NUMBER MORE THAN 100,000

William Jennings Bryan Writes of Their Zeal and Sincerity—The Development of Education in Last Half Century.

[Copyright, 1906, by Joseph B. Bowles —Copyright, in Great Britain— All Rights Reserved).

Back of Japan's astonishing progress along material lines lies her amazing educational development. Fifty years ago but a few of her people could read or write; now considerably less than ten per cent. would be classed as illiterate. It is difficult to conceive of such a transformation taking place almost within a generation. The prompt adoption of Western methods and the rapid assimilation of western ideas gives indubitable proof of the pre-existence of a vital national germ. A pebble dropped into soil, however, rich, and cultivated no matter how carefully, gives back no response to the rays of the springtime sun. Only the seed which has life within can be awakened and developed by light and warmth and care. Japan had within her the vital spark, and when the winter of her isolation was passed, her latent energies burst forth into strong and sturdy growth.

Her sons, ambitious to know the world, scattered themselves throughout Europe and America, and, having laden themselves with new ideas returned like bees to the hive. In this way Japan constantly gained from every quarter,and her educational system is modeled after the best that the ages have produced. She has her primary schools for boys and girls, attendance being compulsory, and below these in many places there are kindergarten schools. The middle schools in which the boys and girls are separated, take up the course of instruction where the primary schools leave off.

Then follow the universities of which there are seven under the control of the Government. Besides these there are in the cities institutions known as higher commercial schools, which combine general instruction with such special studies as are taught in our commercial colleges. There are also a number of normal schools for the training of teachers. In addition to the schools and colleges established and conducted by the Government, there are a number founded by individuals and societies. The largest of these is Waseda College, founded and still maintained by Count Okuma, the leader of the progressive party. It is adjoining the home of the Count, and is built upon land which he donated. Dr. Hatoyama, at one time Speaker of the National House of Representatives, who holds a degree from Yale college, is the official head of this institution. In all of its departments it has some 5,000 students.

I have already referred in a former article to the Kelo Gijuku, the college founded by Mr. Fukuzawa. The attendance here is not so large as at Waseda, but the institution has had an illustrious career and exerts a wide influence upon the country. I visited both of these colleges and never addressed more attentive or responsive audiences. As English is taught in all the middle schools, colleges and universities the students are able to follow a speech in that language without an interpreter.

The State university at Tokio includes six departments, law, medicine and engineering courses being provided, as well as courses in literature, science and agriculture. The total number of students enrolled at this university is about 3,500. The National University at Kyoto has three faculties, law, medicine and science, the last-named including engineering; the attendance at this university is between 600 and 700. In the States of Choshu and Satsuma there are higher schools supported by funds given by former feudal lords of those states.

The education of girls is not neglected, although as a rule the girls do not go as far in their studies as the boys. There are a number of normal schools and seventy-nine high schools for girls, besides the Peeresses' school and several private institutions. The Woman's university of Tokio, situated near Waseda College and under the patronage of Count Okuma, has had a phenomenal career. Established only five years ago it has now an enrollment of some 700, and is putting up several new buildings.

There are also a number of missionary schools and colleges. The Presbyterians support three boarding schools for boys and 11 for girls, besides two day schools, the total attendance at these schools is nearly 2,300.

The Congregationalists have a number of schools, the largest, Doshisha College at Kyoto, being the largest and most influential Christian institution in Japan. I had the pleasure of visiting both this college and Kyoto University.

The Methodists have eighteen boarding schools and nineteen day schools, with a total attendance of nearly 5,000. Their college at Kobe is a very promising institution.

The Baptists have a theological seminary, an academy, five boarding schools for girls and eight day schools, with a total attendance of nearly 1,000. The Episcopal Church has also taken an important part in educational work, while the Catholics (who were on the ground first), have over sixty seminaries, schools and orphanages, with an attendance of some 6,000.

The Japanese Government supports more than 25,000 primary schools, attended by more than 5,000,000 boys and girls; it supports more than 250 middle schools, with an attendance of nearly 100,000. While less than two per cent. of the primary students enter the middle school, more than ten per cent. of the middle school students enter the higher colleges.

Although the figures given above give some idea of the interest taken in education, they do not furnish an adequate conception of the enthusiasm with which a large number of these students pursue their studies. Nearly fifty young men called upon me or wrote to me asking to be taken to America that they might continue their studies. Many of the leading men in Japan to-day are graduates of American or European colleges. The physicians have shown a preference for German schools, while to engineers and politicians our universities have been more attractive. A part of the friendliness felt toward foreigners can be traced to the favors shown Japanese boys who left home in search of knowledge. Marquis Ito, one of the first of these, owes much to an elder of the Presbyterian Church in England, in whose home he lived as a student and the Marquis has ever since been making returns in kindness to foreigners and Christians.

Marquis Ito's case is not exceptional; all over Japan are men who hold in grateful remembrance Americans and Europeans to whom they are indebted for assistance. I met a man, now a publisher of an influential paper, who 20 years ago, at the age of 16, went to sea and in a shipwreck was cast upon one of the islands in the south Pacific. He became a retainer of the king of the islands and as such wore the scanty native dress, consisting of a loin cloth. He went with his king to Honolulu to pay a visit to the Hawaiian queen,and finding a Japanese settlement there, remained for two or three years. He then went to the United States and making a friend of a professor in one of the universities, attended school there for several years. He now visits the United States every years or so on business, and one seeing him wearing a silk hat and a Prince Albert coat would hardly guess the experiences by which he has risen to his present position. If Japan, beginning 50 years ago with no educational system and scarcely any educated men or women, could accomplish what she has accomplished in half a century, what will she accomplish in the twentieth century with the start which she now has and with the educational advantages which her people now enjoy.

* * *

Jaapn has several religions, although Shintoism has been, since 1868, the state religion. As a matter of fact, however, Shintoism can hardly be called a religion, for it has no creed, no priesthood and no code of morals. It is really ancestor worship and comes down from time immemorial. It implies a belief in immortality, for the ancestral spirits are invoked and vows are paid to them at numberless shrines that dot the country. These shrines are not usually in temples, although sometimes Shintoism and Buddhism have been mixed together and one temple employed for both shrines; as a rule, however, the Shinto shrine is in some secluded spot on the top of a hill or on a mountainside where a bit of natural scenery awakens a spirit of reverence. A gate of simple but beautiful design is placed at the point where the pathway to the shrine departs from the main road. We had read of these Shinto gates and had seen pictures of them, but we first saw one at Honolulu, itself the gateway to the orient. No description can convey to the reader the impression which this gate makes upon the traveller; its outlines are so graceful and yet so strong that it seems an appropriate portal to a holy place.

The moral code of Confucius has also influenced the thought of Japan.

About 1,400 years ago the Buddhist religion was introduced into Japan by Chinese priests, and it spread rapidly throughout the islands. Its temples were imposing, its ceremonies impressive and the garb of its priests costly and elaborate. It did not root out Shintoism, it simply overwhelmed and absorbed it. The Buddhist temples, though not as popular as they once were, as still visited by millions of faithful believers and are objects of interest to the tourist. Most of them are old, one at Nara having been built about the year 700. It is in such an excellent state of preservation that one can hardly believe that it has stood the storms of 12 centuries.

In the centre of the temple is an image of Buddha and on either side the figure of a huge warrior. There is also in this temple a god of war, to which the Japanese were wont to pay their vows before going to battle. The devout Buddhist approaching the image of the founder of his religion, bows and mutters a prayer half audibly and throwing his mite in a box on the floor before the shrine, departs. There is usually a bell, or sometimes only a chain, hanging above the place where the prayers are said and the suppliant swings a rope against the bell or shakes the chain before his prayer and claps his hands two or three times at its close. We inquired about the bell and received two answers; one, that it was to attract the attention of the god, and the other, that it was to awaken the conscience of the one about to present his petition.

Near the temple at Nara stands an ugly image which never fails to attract the attention of the visitor. It is literally covered with paper wads, which have been thrown against it by worshippers at the temple, in the belief that their prayers would be answered if the wads adhered to the image.

There is also at Nara a huge bell, almost as old as the temple. This bell is about 13 feet high, nine feet in diameter and eight inches thick. It hangs in a pagoda quite near the ground and when struck upon the side by a swinging log, gives forth a sound of wonderful depth and richness. It was rung for us and as its mellow tones reverberated along the hills were awed by the thought that a thousand years before our declaration of independence was written, 800 years before the Pilgrims landed at Plymouth Rock, yes, even 700 years before America was discovered, this old bell was calling people to worship.

There is at Nara an immense bronze image of Buddha, even larger than the famous one at Kamokura, though not considered so finely proportioned. The smaller one is 49 feet in height and nearly 100 feet in circumference (both represent Buddha seated tailor-fashion on a lotus-flower) and the larger one is almost twice as large as the smaller one. The lantern of stone or bronze seems to be as necessary an adjunct to a Buddhist temple as the Shinto gate is to that form of religion. At Nara there are 2,900 stone lanterns of various sizes along the walks that lead from one temple to another, and they are found in abundance in other cities. The Corean lions are also identified with Buddhistic worship, these animals wrought in bronze or carved in stone guarding all temple doors. They are not as ferocious in appearance as the Numidian lion and they illustrate an idea. One has his mouth open and the other has his mouth tightly shut and they together represent the affirmative and the negative, or, in other words, the eternal conflict between truth and error.

Nara has an additional attraction in the form of a beautiful park containing some 700 deer, which are here regarded as sacred animals. They are so gentle that they will come, old and young, and eat from the hand.

* * *

Next to Nara, in our opinion, and in the opinion of many even before Nara, comes Nikko in beauty and interest. The spot was wisely chosen for a temple, a foaming stream, rugged mountains and stately trees adding to the attractiveness of the place. There is a shaded avenue 25 miles long leading from the lowlands to the temple and it is said that when other feudal lords were bringing stone lanterns, one poor daimio, unable to make so large a gift, offered to plant little trees along the way; these, now 300 years old, furnish a grateful shade for the pilgrims who visit this Mecca and the poor tree planter is now known as "The Wise Daimio who went into partnership with Nature."

The temple at Nikko is only about three centuries old and its decorations are the richest and most costly to be found in Japan. As the Buddhists and Shintoists worship together here, the temple is kept in repair by the government and one can see the best in architecture and ornamentation that the temples exhibit. So famous are this temple and its environment that the Japanese have a phrase which when translated means "You cannot say beautiful (kekko) until you have seen Nikko."

The most modern of the large temples is that at Kyoto. It was erected about 30 years ago on the site of one which had burned. It is not so large as the original, but is a reproduction in other respects and is one of the 33 temples to which pilgrimages are made. Some estimate can be formed of the ardor of those who worship here when it is known that the immense timbers used in the construction of the building were dragged through the streets and lifted into place by cables made of human hair contributed by Japanese women for that purpose. One of these cables, nearly three inches in diameter and several hundred feet long, is still kept in a room adjacent to the temple, the others having been destroyed by fire. Japanese women pride themselves upon their hair and arrange it with great care—what a poem of piety—what a strong sacrifice in these myriad strands of mingled black and gray!

All of the Buddhist temples stand within a walled inclosure, entered through a gorgeous gate, which contrasts sharply with the simplicity of the Shinto gate. The Buddhist gate has a roof resembling a temple roof and is often ornamented with animals, birds and fantastic figures carved in wood. As an illustration of the superstition to be found among the ignorant, the following incident is given. An American, Mr. Frederick W. Horne, who lives at Yokohama and who has built up a large importing business in American machinery, has a handsome new home modelled after a Buddhist temple. At one gable he put a devil's head. The servants of the man living next door threatened to leave because the devil looked over into that yard. But they were quieted when the neighbor put two brass cannon on his roof and pointed them at the devil's head. The story seems too absurd to believe, but we were shown the cannons when we called at Mr. Horne's.

* * *

But Buddhism is losing its hold upon the Japanese; its temples are not crowded as they once were; its ceremonies do not interest and its teachings do not satisfy the new generation. Christianity will appeal more and more to the educated element of the Japanese population. Already favor is taking the place of toleration, as toleration 30 years ago supplanted persecution.

The Catholics, who have been the pioneers of the cross in so many lands, brought Christianity to Japan through Portuguese missionaries about the middle of the sixteenth century. The success of the Jesuits was so pronounced that in 30 years they estimated their converts at 150,000. In fact, the adherents to Christianity became so numerous and so influential that the Shogun, Hideyoshi, began to fear for his temporal power and, having absolute authority, he expelled the foreigners, closed the ports and established the policy of non-intercourse with other nations—a policy which was followed until 1853. When the country was again opened to Christian missionaries it was found that some 10,000 men and women were still worshipping according to the forms of the Catholic church, although for two and a half centuries there had been no communication between them and the church outside. Even after the opening of the country to foreign commerce there was some persecution of Christians and several thousand were imprisoned. But in 1853 the prisoners were set at liberty and the exiles allowed to return; since that time there has been absolute religious freedom and many men prominent in official life have been devoted Christians. The most noted of these native Christians was Mr. Kataoka, who was four times chosen speaker of the popular branch of the Japanese congress or diet. He was an elder in the Presbyterian church and when it was suggested that it would advance his political chances to resign his eldership, he replied that if compelled to choose between them he would rather be an elder than speaker.

The Catholic population of Japan numbered 58,000 in 1903; at the last report the Protestant communicants numbered nearly 51,000. There are among the natives 442 ordained ministers, 559 unordained ministers and helpers and 186 theological students. I met a number of Japanese Christians and was profoundly impressed by their earnestness and devotion. There is a large Y. M. C. A. at Tokio and a smaller one at Kyoto; at Kogoshima I found a Women's Christian Association. While I have met American missionaries everywhere, I have tried to gather information from Japanese sources as well and have been gratified to find such cordial co-operation between foreign and native Christians. A physician in the navy introduced himself and volunteered the information that one American woman had undertaken the establishment of Christian clubs at the various naval stations and within five years had gathered together more than 600 members. He said that she met with opposition from the authorities at first, but now had their hearty support. The war with Russia, while retarding the work of the Greek church among the Japanese, has been utilized by other denominations to reach a large number of sailors with Bibles and pamphlets.

Japan needs the Christian religion; a nation must have some religion and she has outgrown Buddhism. The ideals presented by these two systems are in many respects diametrically opposed to each other. One looks forward, the other backward; one regards life as a blessing to be enjoyed and an opportunity to be improved, the other sees in it only evil from which escape should be sought; one crowns this life with immortality, the other adds to a gloomy existence the darker night of annihilation; one offers faith as the inspiration to noble deeds, the other presents a plan for the perfecting of self with no sense of responsibility to God to prompt it or promise of reward to encourage it; one enlarges the sympathies and links each individual with all other human beings, the other turns the thought inward in search of perpetual calm.

Christianity dominates Europe and the western hemisphere, while Buddhism still holds the Orient under its drowsy spell. On the Island of Japan a struggle is now going on between these two great religious systems, and the triumph of the gospel of love and of consecrated activity in the land of the Rising Sun will open the way to a still larger triumph in Asia.

A PICTURESQUE RIVER VIEW IN JAPAN.

Lunatic In a Cell.

Special to the Montreal Star.

St. Catharines, Ont., February 24.—Representation having been made to County Judge Carman regarding the arrest and confinement in Merritton lock-up of Sylvestre Newton Barr, an alleged lunatic, His Honor made an order suspending Samuel Moffat from the office of village constable for thirty days, in order that enquiries might be made. The charges are that the lock-up being in the basement of the town hall is not a proper place in which to keep any person, much less one in the condition in which Barr then was, and that Barr was confined in the lock-up without any authority for three days. An order has been made that the use of the cells be discontinued pending the result of an inspection.

Rothschild Immigrants for Leeds.

Toronto, February 24.—Thirty families, aggregating over 100 persons, will sail from England, on the 27th inst., for Canada, under the Baron Rothschild scheme.

They will be placed in the county of Leeds, at the request of Mr. J. R. Dargavel, M.L.A., for that constituency. Mr. Dargavel hopes to place them all with the farmers in the county.

Asthma.

You've tried almost everything for it, haven't you? And we presume you are about discouraged. Now what do you think of our idea of breathing-in the medicine, bringing it right up to the diseased part? It looks reasonable, doesn't it? And it's successful too.

When you inhale Vapo-Cresolene your breathing becomes easy, the wheezing ceases, and you drop to sleep. For croup and whooping-cough it's a quick cure. 68

Vapo-Cresolene is sold by druggists, or sent express prepaid on receipt of price. A Vapo-Cresolene outfit including a bottle of Cresolene, complete $1.50. Send for free illustrated booklet. LEMING, MILES CO., Ltd., Agents, 288 St. James St. Montreal.

Nervous Debility

Pains in Your Back, Rheumatism, Varicocele and All Weaknesses, Weak Stomach, Constipation

are cured quickly and forever by my wonder-working Electric Belt. How quickly it soothes the aching nerves and drives the pain from the body! How gently it warms and invigorates the weak stomach and helps it to do its duty! No remedy on earth is one-half so effective, gives one-half as much joy and pleasure to those who use it.

It never fails, and to prove this statement I offer you my appliance

FREE UNTIL CURED.

So pronounced are my cures, so strong is my Belt to cure the human ills, that I do not hesitate to make you this offer. All I ask is that you give me security for the Belt while you wear it.

Dr. McLaughlin's Electric Belt

is no longer an experiment. It is hailed by thousands with loud praise because it cured them. "It cured me. I am well and strong as ever. What more could one ask?" writes a man with a heart full of gratitude.

Do not be in error. This grand appliance is like no other. It is new. It has all the good points that are known in electricity. It gives a powerful current, but does not burn or blister because my special cushion electrodes make the current a warm, gentle glow, which exhilarates and relieves at once.

NERVOUS DEBILITY.—When we consider that our nervous system, which is the fountain of life to the kidneys, liver, stomach, brain and the various organic functions of the body, depends for its sustenance upon the vitalizing element of electricity, and that without this life it is impossible to keep up a normal condition of health in the body, it is easy to understand that a waste of this life principle will be followed by weakness and disease, and it is also easy to understand why the natural restoration of this electric force in the nervous system will saturate the various vital organs which have become weakened with a new energy which will place every vital part of the body in a state of natural health.

TAKE RHEUMATISM.—It is found the world over; it does not respect age or sex, rank, condition or occupation. We believe we are justified in saying that no disease numbers so many subjects; from no disease is the sufferer rendered so helpless or deserving of pity. It gives many warnings,and is easy to cure, if you take it in time. You feel the first stiffness in your knee joints, shoulders and back. Attack it then; you can easily drive it out of your body. But if you let those come-and-go pains come often, they will settle down and stay with you. Cure them at first, and you will save many years of needless suffering. I have cured many thousands of Rheumatics.

VARICOCELE.—The cause of more wrecks in men than any other disease. Thousands of men have Varicocele and are ignorant of the harm which may result; they only know that something is draining the vim and ambition from their bodies and brains, and know of no reason to account for it. This terrible affliction is the most treacherous and certain in its work of all known ailments. It comes on without apparent cause and never ceases in its destructive influence until it robs a man of all his vitality and leaves him a mental wreck. My method has cured after the knife, injection, ligation and every known means have been tried and failed. I have perfected the only appliance which has a special attachment that carries a strong current to the seat of the trouble. In connection with this attachment I also give my Special Spiral Suspensory Free with Belts for Weak Men.

INDIGESTION AND CONSTIPATION, which troubles are the result of inactivity of the liver, and most deadly in its torpid workings upon the system, affecting every organ of the body, can quickly and surely be restored to its normal condition by the effects of the current my Belt will generate and its direct influence upon the action of the liver, promoting and rendering more natural the process of excretion and secretion; in a word, it will impart tone and strength to this organ.

I believe in finding the cause and removing it. After I have removed the cause nature will cure the disease. Too many physicians make the mistake of treating the condition, and overlooking the cause. When the heart is weak they stimulate it with drugs when they ought to devote the treatment to building up the stomach, which is the real cause of the heart failure.

NOTE THE ACTION OF MY METHOD ON THESE CASES:—

NERVOUS AND RUN-DOWN.

Toronto, Ont.

Dr. McLaughlin,—

Dear Sir,—I have used one of your Belts at intervals during the past year and can testify to its wonderful stimulating properties for persons whose nervous system is debilitated or run down in any way.

Yours truly, SAM'L JACOBS.
324 Gladstone avenue.

SCIATICA AND CONSTIPATION CURED 6 YEARS AGO—STILL CURED.

Central Kingsclear, York Co., N.B.

Dr. McLaughlin,—

Dear Sir,—When I purchased the Electric Belt from you about six years ago, I was then suffering very much with sciatica in the hip. When I began to wear the Belt it acted like a charm. The sciatica left me, and today I am entirely free from it. I also suffered with costiveness, and had for years been taking medicine to keep my bowels right. Since wearing the Belt I have scarcely ever taken any medicine for that cause, and I can confidently recommend your Belt to any one suffering as I was. I am, yours very truly,

D. F. KNIGHT.

PAINS AND ACHES ALL GONE.

Galt, Ont.

Dr. McLaughlin,—

Dear Sir,—I received your Belt and am well pleased with it. I wore it steady for a month, and it has given me perfect satisfaction. All the aches and pains have disappeared, and I find it invaluable for any sprain, as we often sprain our legs in jumping off of cars.

I remain, yours truly,

H. T. SIMPSON.

RHEUMATISM AND WEAKNESS CURED TO STAY.

Grand Mere, Que.

Dr. McLaughlin,—

Dear Sir,—I must apologize for being so long in answering your letter, and at the same time I must say that I was surprised to receive same, asking for results by the use of your Electric Belt. It must be fully two years ago that I wrote you to the effect that the Belt did the work O.K. I wore it then for some time, and gradually but surely both rheumatism and weakness disappeared. I then laid the Belt aside and have proclaimed it a real cure. Yes, the Belt cures. I wrenched my back last fall and immediately applied the Belt and am again well. I repeat it—I believe the Belt is a wonderful appliance for the relief of suffering humanity.

Yours truly, G. DUVAL.

WAS A POOR CRIPPLE—CAN NOW STOOP AND PICK UP A PIN.

Riviere aux Pins,
St. Gabriel P. O., Que.

Dr. McLaughlin,—

Dear Sir,—I take this opportunity of letting you know the benefit your Belt has given me. I was a poor cripple before I got it; now I can stoop and pick up a pin with ease. It was worth a great amount of money the good it has done me. My advice is that no home should be without one. I thank you for the benefit it has done me.

Yours truly, PHILIP McGAHEY.

DYSPEPSIA.

Lunenburg, N.S.

Dr. McLaughlin,—

Dear Sir,—The Belt bought from you last October, when suffering from dyspepsia, has proved a great benefit; in fact, I may say that I am quite well now. Yours sincerely,

(REV.) G. C. WALLIS.

FEELS LIKE A NEW MAN.

Springfield, N.S.

Dr. McLaughlin,—

Dear Sir,—I am pleased to be able to tell you that I now feel like a new man in every way. Wishing you all the success that you deserve in your endeavor to relieve suffering humanity, I remain, yours sincerely,

F. A. OUELLET.

I have no end of evidence of this kind. Let me know where you are and I will send you the name of some one in your own town or neighborhood whom I have cured.

READ WITH CARE.—Agents or drug stores are not allowed to sell these goods.

FREE BOOK.—I want you to read my book and learn the truth about my arguments. If you are not as vigorous as you would like to be, if you have rheumatic pains, weak kidneys, loss of vitality, nervous spells, varicocele or any ailment of the kind that unmans you, it would assure you future happiness if you would look into this method of mine. Don't delay it; your best days are slipping by. If you want this book I send it closely sealed. Call for free consultation.

Cut out this Coupon and send for FREE BOOK

DR. M. A. McLAUGHLIN, 214 St. James Street, Montreal, Que.

Dear Sir,—Please forward me one of your Books as advertised.

Name.....

Address.....

Office Hours—9 a.m. to 6 p.m.; Wednesday and Saturday till 9 p.m. Sunday, 10 a.m. to 1 p.m. WRITE PLAIN.

HAS BEEN ALL RIGHT EVER SINCE

T. H. Belyea, P.M., Proves That Dodd's Kidney Pills Cure Permanently.

Some Years Since He Used Them Now and He Has Had Good Health Ever Since—Story of Well-Known New Brunswick Man.

Lower Windsor, Carleton Co., N.B., February 23.—(Special).—"Yes, I have good health ever since I used Dodd's Kidney Pills." The speaker was Mr. T. H. Belyea, postmaster here, and one of the most highly respected men in this part of the country. Asked to give his experience with the great Canadian Kidney Remedy, Mr. Belyea continued:

"I had been troubled with my kidneys for a number of years. I tried several kinds of plasters and other kinds of medicines, but did not seem to get any lasting benefit. Hearing Dodd's Kidney Pills so highly recommended I decided to try them and they made a complete cure of me. That is two years ago now and as I said before I have had good health ever since I used Dodd's Kidney Pills."

Dodd's Kidney Pills cure once and for all. There is no stage or form of Kidney Disease that they do not cure completely and permanently.

"THE PLAGUE SPOT."

Chatham, With Its 20,000 Soldiers Comes In for Severe Criticism.

London, February 24. — "Darkest England," or "The Plague Spot of the Medway," is the title which has been bestowed on Chatham. Chatham is declared to be the most unsavory of all of the naval and military centres in the United Kingdom. A Church of England mission has been carried on during the past few weeks at this place. The missionary engaged was the Rev. A. J. Waldron, of Brickston, who determined to find out for himself the exact situation. Dressed as a workman he visited the different dens of vice and was appalled at the immorality. So emphatic and pronounced were his statements that a citizens' league was this week organized for the purpose of attempting the renovation of the place. One of the clergymen interested declared that he had worked in the slums of London and that his clerical duties had called him to the very worst sections of the city. He said that never before had he witnessed scenes to equal those in Chatham, drunkenness among women being especially prevalent in that town. He said that where nearly 20,000 soldiers and sailors were gathered together it was to be expected that vice would prevail. "It is as perfect an imitation of Hades as can be found anywhere," he added. "At any time of the day one can see dozens of women staggering from one drinking shop to another. Young girls, not out of their teens, women with babes in their arms, old women hideous with sin, drink heavily from morning till night."

CATARRH CANNOT BE CURED

with LOCAL APPLICATIONS, as they cannot reach the seat of the disease. Catarrh is a blood or constitutional disease, and in order to cure it you must take internal remedies. Hall's Catarrh Cure is taken internally and acts directly on the blood and mucous surfaces. Hall's Catarrh Cure is not a quack medicine, it was prescribed by one of the best physicians in this country for years and is a regular prescription. It is composed of the best tonics known, combined with the best blood purifiers, acting directly on the mucous surfaces. The perfect combination of the two ingredients is what produces such wonderful results in curing Catarrh. Send for testimonials free.

F. J. CHENEY & CO., Props., Toledo, O.

Sold by Druggists, price 75c.

Take Hall's Family Pills for constipation. 67 12eod

FATAL HEAT OF TUNNEL.

Italian Workman Stifled by the Heat of Simplon Alpine Tunnel.

Geneva, February 24.—The dangers of the Simplon tunnel are illustrated by the fact that an Italian workman has just been stifled by the heat of the interior of the passageway. To prevent accidents of this kind in the future the tunnel authorities intend posting a special man at each tunnel. Wishing to return to Italy the Italian decided to brave the heat of the tunnel rather than the cold and snow on the pass above. At dusk he entered the northern portal and followed the rails for nearly two miles, when he was overcome by the bad air and became unconscious. He lay there until morning, when he was injured by a locomotive and was discovered. The injured man was removed to Brigue, where he soon died.

SESSIONAL INDEMNITY.

Special to The Montreal Star.

Quebec, February 24. — Very little committee work was done yesterday, a Ministerial caucus having engaged the attention of the greater number of members of the Assembly up to nearly half-past twelve o'clock. There are various rumors of the proceedings of the caucus, but all present having been pledged to secrecy, it is far from easy to give very complete details of the proceedings, which were held behind closed and carefully guarded doors. It can be positively asserted, however, that the most important matter before the caucus to-day was that of the proposed increase in the sessional indemnity. The matter was discussed at considerable length, as rather serious opposition to the movement developed itself on the part, it is said, of some of the more recently elected members of the Montreal district. Some of these were seen, but declared emphatically that their mouths were closed as to what occurred in party caucus. From other sources, however, it is learned that the further consideration of the matter was deferred till a later date.

Dr. Reaume at Convention.

Ottawa, Ont., February 24.—Among the visitors to the Bilingual School Teachers' Convention are Hon. Dr. Reaume, Minister of Public Works for Ontario, and O. Aubin, M. P. P., East Nipissing. Dr. Reaume and Mr. Aubin gave addresses praising the work of the Bilingual schools. The Provincial Minister of Public Works assured the convention of the support of the Provincial Government in bringing the schools up to a high standard of efficiency. Both gentlemen sat to the right and left of Archbishop Duhamel in the seats of honor at a reception.

OWNERS OF AUTOMOBILES

If you desire to overcome the jolting occasioned by dropping into a rut or striking an obstruction, destroying the machinery as well, drop me a card for a descriptive catalogue. Appliance sent 30 days on approval; no money down. Address

F. A. SECORD,
St. John, N.B.

THOMPSON'S AIR CUSHIONS FOR SPRINGS.

Clean White Teeth mean sound teeth fit for their work, the condition they are kept in by the use of

CALVERT'S

Carbolic Tooth Powder.

At all druggists 15 cents or 25 cents.

It is made for cleaning the Teeth, and does it too thoroughly and pleasantly. That is why it has such a large sale in England. Our booklet tells more and is free for the asking.

F. C. CALVERT & Co. 867 Dorchester Street, Montreal.

ENGLAND AMAZED BY LABOR SUCCESS

Points to the Fact That Class Consciousness is Becoming Widely Awakened.

STRUGGLE OF THE CLASSES

Lord Roberts Continues His Fight to Apprise English People of Their Military Weakness.

Special Cable to the Montreal Star.

London, February 24.—The newspapers and the people of Great Britain have not as yet done with discussion regarding the world-wide sweep of labor movements as manifested in the general elections just held. The adjustment of the difficulties between the upper and the lower classes in Russia growing out of the strikes and the great economic revolution there, the Socialistic agitations in Germany and France, the war between the trusts and the labor unions reported from America and the whipping out of the railroad rate situation in congress as reported from the United States all give rise to the theory that what the Socialists in their technical class jargon call "class consciousness"—the hour when the workingmen really become conscious of their strength and power—has arrived. For instance, Mr. J. Keir Hardie, M.P., in a paper just written for the National Review, talks in this strain of the labor movement.

"One thing is certain—the common people of Great Britain, for weal or woe, like those of the world generally, have entered upon a final struggle with the upper classes for supremacy. For ages past the policy of the politician has been to get hold of any member of the working classes who has risen into prominence and became a power amongst his fellows, and to attach him to the chariot wheels of the Liberal party. These days have now gone past and in the new party no member will be allowed whose vanity or ambition will lead him to desert his class and to enlist in the ranks of the enemy.

"In the future, at least, those who act in this manner will be estimated at their true value, and instead of being hailed as saviors and leaders of the people, will be treated as renegades and deserters. The working class of Great Britain have entered the field of labor politics somewhat late in the day. But they have entered it, and will now take their place beside their fellow workmen of other lands in seeking deliverance from the bondage of toil and poverty wherein they have so long been enthralled and in working out their own salvation—economic, industrial and political."

"WONDERFUL" STATE OF AFFAIRS.

"Oh, wonderful, wonderful and most wonderful, wonderful, and yet again wonderful, and after that out of all whooping!"

This is a quotation from Shakespeare's "As You Like It," and is used, possibly in a facetious sense by a correspondent writing a leader in the London Times analyzing the recent general elections. This particular correspondent who writes as a Liberal voter on the Liberal victory, gives a pretty keen analysis of the situation as it exists to-day.

The interesting part of the entire discussion is that the London Times, which is ultra Conservative, should admit to its columns the ideas of a Liberal voter who claims to be "obscure," a radical, a Home Ruler and a Free Trader. He says that he believes that he represents hundreds and thousands of silent voters all over the country. Some of the conclusions in his "Keen Analysis" indicate that he is clever, even if he be an obscure voter, and inasmuch as the Times never admits to printing communications from obscure people it is probable that the writer really belongs to the political "400" of the country.

His first conclusion is that it seems certain now that the general election in 1900 did not reflect the permanent political complexion of the country. The writer concludes, "It represented the resolve of the electorate that the government which had made the war and prosecuted it with steadfastness and conviction, if not with administrative capacity and intelligence, must be left to bring it to an end, and its conviction that an opposition which had largely opposed the war could not be trusted either to conduct its final stages with vigor or to end it with dignity. In other words the sole mandate that the Unionist party got from the electorate in 1900 was to fight to a finish, and having done so to bring the war to an end on terms compatible with the objects for which it was waged.

"As soon as that was done it was inevitable that the Liberal party should begin to recover its normal strength in the constituencies, and it was at least a reasonable contention on the part of its representatives in parliament that the mandate obtained by the Unionist party in 1900 did not entitle it, after the war was ended, to employ its majority in pursuing a legislative policy acceptable to the Unionist party alone, and singularly distasteful, as the result has proved to the country at large."

THE CAMPAIGN OF LORD ROBERTS.

Lord Roberts with a sustained effort that is remarkable continues his struggle to awaken the people to a sense of their military weakness and the perils which the situation involves. At a time of life when nothing but profound conviction usually impels even a hard worker who has reached the top of his profession to sacrifice his leisure and repose, he is making a campaign of the country for the purpose of interesting the people in the subject which is nearest and dearest to his heart. Just by way of illustration it may be shown that so active was he that he made a speech at Liverpool on Monday and another at Manchester on Tuesday, reiterating his warnings and setting forth the only remedy that he judges effectual. As he states the problem the regular army voluntarily recruited, is a strictly limited quantity.

One secretary for war tries to stretch his material in one direction and another in another direction. One tries short service, in order to obtain a strong reserve, and finds that he cannot keep an efficient and adequate army with the colors. Another tries long service in order to get the necessary forces, and finds that he cannot build up even an adequate reserve for a very moderate sized war. Each is abused for not accomplishing what the other attempts. The public sickens of the bootless quarrel and of the entire question.

Lord Roberts desires an increase in the number of trained men from whom volunteers could be drawn in case of need, a million men being his standard. He favors laying the foundation of this training at school as a part of the physical training now given in other ways or not given at all. He does not favor conscription, but a universal military training, under which every man would be in the position of a volunteer.

LEAPED TO HIS DEATH.

Charles Watt, Despondent, Ended His Life After Visiting Montreal.

Special to The Montreal Star.

St. Andrew's, N.B., February 24.—Charles Watt, thirty years of age, despondent through illness, leaped from a cliff into the St. Croix River and put an end to his troubles. His body was found after the tide receded. Early in the winter he returned from the Klondyke, broken down in health. He consulted several specialists, and last Monday he returned from Montreal very despondent.

Many Charges Against Usurers.

Special to The Montreal Star.

Toronto, February 24.—Eight hundred charges will be laid, Crown-Attorney Curry has announced, in the McHarrie and Kehr cases of charging extortionate interest. McHarrie was remanded in the police court this morning on a charge of fraud, and will come back in a week. The hugh grist of information to be laid is a part of the Crown Attorney's crusade for the reformation of high interest contracts.

TROUBLE RIFE IN CELESTIAL EMPIRE

Chinese Officials Use Opportunity to Obtain Graft.

OFFICIALS WANT NO TROUBLE

Missionaries, While They are Sending Their Wives to Seaports, are Remaining at Their Posts.

Special Cable to the Montreal Star.

Pekin, February 24.—The policy of China for the Chinese is producing the results naturally to be expected in the existing condition of the native administration. The official class while professing to deplore the violence of the views of the students and reactionaries avails itself of their agitation as an excuse for adopting an uncompromising attitude in all relations with foreigners, and at the same time adroitly uses the movement as a means of increasing official revenues. For instance, in Kwang-tung and Ngan-hwei provinces the native railway bureaus have been authorized to raise money for the construction of the proposed lines by local taxation since funds are otherwise unobtainable without recourse to foreign capital. The immediate result is to afford lucrative opportunities for the officials concerned while increasing the anti-foreign feeling.

TROUBLE IS PREDICTED.

In foreign circles here trouble this summer is freely predicted. A revival of the Boxer agitation is regarded as almost certain. The alarm has reached such a stage that officials and missionaries are sending their families to the coast cities whenever possible without attracting special attention, feeling that they will be safer under the protection of foreign warships. The state of feeling can best be understood when it is remembered that the officials and the missionaries personally are not leaving their posts. They appear to be satisfied with knowing that their families are safe. They are willing to take chances on getting away so far as they are personally concerned, or this very reason it can be seen that the situation is not so bad as it might appear at first thought. If there were immemdiate danger the foreigners would learn it from the friendly natives and would hurry to Pekin or the coast cities themselves without loss of time. The secretive nature of the precautionary measures taken makes it difficult to correctly estimate the situation since when a foreigner sends his wife away he does not tell the natives the real reason, he merely says something about going back to Europe or America on a visit or about going to Pekin, Shanghai or Hong Kong for health. If the missionaries and the foreign residents in the interior cities should come away themselves instead of being content with sending their families their failure to keep up their work would speedily indicate that trouble was brewing. But on the surface things do not appear bad for the reason that the men are remaining at their posts.

RULERS DO NOT WANT TROUBLE.

The central Chinese government is undoubtedly doing everything in its power to prevent a repetition of the Boxer outrages. Admitting for the sake of the argument that the ruling classes are in reality no more friendly to the foreigners than the meanest coolies, the Chinese are great students of history. The Dowager Empress like most rulers certainly does not want local troubles, either religious or commercial. She remembers the British seizure of Hong Kong, the entry of the allied forces into Pekin, the resultant absorption by Russia of the province of Manchuria proper. She realizes that every outbreak no matter whether religious or commercial, is made the excuse for new and fresh land grabbing such as Russia enforcing a lease of Liaotung Peninsula, to Great Britain securing a corresponding foothold at Wei-hai-wei and Germany demanding the cession of Kiachou. As one of the leading Chinese diplomats remarked when the subject of the American boycott was up for discussion a few weeks ago and it was suggested that another Boxer rebellion and the killing of more missionaries might be expected to follow:

"That will not be if the Chinese Government can prevent. It costs us a port like Kiachau for the killing of a missionary or two. You can understand that we cannot afford to kill very many of them, since there are more missionaries than we have ports."

The Chinese diplomat appeared to make this statement in sober, serious earnestness. To an American or a European it may sound like an attempt at a joke, but even in China there is such a thing as paying too dearly for one's whistle, especially if that whistle or hobby be a habit of killing missionaries.

NO STRONGER THAN PEOPLE.

If the Europeans and Americans will only understand that here in China even governments are not stronger than the people themselves when the people are once roused to action they will go a long way towards getting at the true reason why the government does not dare to exercise a strong hand in the suppression of rebellions like those inaugurated by the Boxers—why the boycott is not stopped at the point of its inception. For while the Dowager Empress may be afraid of Boxer rebellions (this is not to say that she loves the foreigner more, but that she fears him more and loves her own peace of mind) she is still powerless to prevent these outrages or outbreaks. Government here in China, like government in the United States, is a series of compromises with the people. And the Dowager Empress could no more prevent the Boxer rebellion than President McKinley could have stopped the American people from going to war with Spain over Cuba.

The reports from the United States to the effect that the Americans are shipping troops to Manila for the purpose of protecting Americans in the event of another outbreak in China similar to that of the Boxer rebellion, are not attracting even a passing interest here. It is possible that the Dowager Empress and the Emperor and some of their advisers may conclude that the sending of the troops manifests anything but a friendly attitude on the part of the Washington authorities, but if so, of course, they would give no sign. But upon even the educated classes it would have no effect except perhaps to accentuate at times the bitterness of the commercial boycott.

Girl Charged With Double Crime.

New York, February 24.—A mysterious stabbing affair, which may result in the deaths of Joseph Riga and his wife, occurred in Williams Bridge. The police allege that the stabbing was done by a young niece of the couple, Marie Noba, who lives in Brooklyn. She had spent the day with her aunt and uncle and after a quarrel which the neighbors heard, left the place. The wounded couple were found shortly afterwards. What the quarrel was about is not known. Both Riga and his wife are unconscious.

THE MARK OF QUALITY.

THERE'S a heap of comfort for the little folks and considerable economy for you in "Canadian" Rubbers.

They have the stubborn wear and comfortable protection that the boys and girls demand.

"The mark of quality" on every "Canadian" Rubber means twice the wear for the same price.

"CANADIAN" RUBBERS

108

EDUCATIONAL. EDUCATIONAL.

YOUR OPPORTUNITY

Rates to Suit. Rates for All.

PROFESSOR W. T. MOON.

ENROLMENT BLANK AND SPECIAL RATE CONTRACT.

(To be Used in Enrolling.)

Enrolment No.....

MOON'S SYLLABIC SHORTHAND & BUSINESS COLLEGE

KARN HALL, 2365 St. Catherine St.

MONTREAL, QUE.

W. T. MOON, Principal. 'Phone Up 3005.

Owing to the constant call for more liberal terms from young men and women regarding a complete Course in BOYD'S SYLLABIC SHORTHAND, we have decided to arrange the cost of Course according to time, under the 12 forms, as follows, viz.: A, B, C, D, E, F, G, H, I, J, K, L.

READ THE SPECIAL FORMS OF PAYMENT.

FORM A, $30.—Terms, 5 per cent. off for cash.
FORM B, $30.—Terms, $15 cash, and the balance, viz., $15 at $5 per week.
FORM C, $31.—Terms, $15 cash, and the balance, viz., $16 at $4 per week.
FORM D, $32.—Terms, $12 cash, and the balance, viz., $20 at $4 per week.
FORM E, $33.—Terms, $12 cash, and the balance, viz., $21 at $3 per week.
FORM F., $34.—Terms, $10 cash, and the balance, viz., $24 at $2 per week.
FORM G., $35.—Terms, $9 cash, and the balance, viz., $26 at $2 per week.
FORM H, $36.—Terms, $8 cash, and the balance, viz., $28 at $2 per week.
FORM I., $37.—Terms, $7 cash, and the balance, viz., $30 at $2 per week.
FORM J., $38.—Terms, $6 cash, and the balance, viz., $32 at $2 per week.
FORM K., $39.—Terms, $5 cash, and the balance, viz., $34 at $1 per week.
FORM L., $40.—Terms, $4 cash, and the balance, viz., $36 at $1 per week.

NOTE.—Form L, as mentioned above, gives you 9 months to pay the Course in full, and as the average student completes a Course at our College in 30 days time, you will be earning a good salary for 7 or 8 months after you have taken your Diploma.

I, ... hereby agree and bind myself to pay Prof. W. T. Moon, Principal of the SYLLABIC SHORTHAND and BUSINESS COLLEGE Karn Hall, Montreal, the sum of $....., for a complete Course in Stenography, consisting of Shorthand, Typewriting, Business Correspondence, Letter Writing, Spelling, Punctuation, Composition, Mimeographing, Stencilling Work, Office Methods, etc.

I agree to pay off the complete Course under the conditions of Form..... that is $..... cash, and the balance of $..... at the rate of $..... per week, same to date from the signing of this Contract and to continue consecutively on the first of each week until the whole amount of $..... is fully paid.

It is agreed that as soon as I have signed this Contract, and have made my first payment that I can start my Course immediately at the above named Institution.

It is further agreed that I can attend the said College until I take my Diploma, as long as I attend regularly and obey the rules of said Institution. I am to be allowed any time that I may lose through sickness, should I be able to show a Doctor's Certificate for same.

I agree to meet my weekly payments promptly on the first of each week, and to continue until the whole amount of my Course is fully paid.

(Write name and address plainly) Date.....190...

Name.....

Street and Number .....

City or Town ..... County .....

D.H.

A SUCCESSFUL ARTIST.

Young American Artist Photographer Making a Name in London.

Special Cable to The Montreal Star.

London, February 24.—Mr. Alvin Langdon Coburn, a young American artist photographer, is making a reputation for himself this winter in London by his photographic exhibitions, which are original and artistic. The Royal Photographic Society has even gone so far as to lend its rooms on Russel Square to an exhibition by this artist. Mr. Coburn is only 23 years old, but he has already had fifteen years of technical experience, as he began at eight years of age, and has experimented ever since with a whole battery of lenses and cameras of every description. A number of men and women well known in the world of art and letters have been placed on exhibition, one room containing the very interesting series of "speaking likenesses," while the other is hung with groups of landscapes and buildings in New York, London, Rome and Venice.

THE TELEPHONE QUESTION.

Government Ownership Will Not Likely Be Pressed.

Special to The Montreal Star.

Ottawa, February 24.—Evidences are accumulating that nothing further will be done by the government in connection with the special enquiry into the telephone matter inaugurated last session, apart from bringing in a report, which it is not expected will go very far in the direction of recommending government ownership. The evidence and correspondence, which will make two or three large volumes, is being published. Mr. Dagger, the English expert who was employed by the Government at a salary of $250 a month, has returned to English, having, it is understood, completed his engagement with the Government. The proposal of the Bell Telephone Co. to largely increase its capital stock is regarded as a sure indication that the directors have good reason to believe that they have no reason to fear an announcement of a policy of government ownership.

STOMACH TROUBLES ARE THE WORLD'S BIG WORRY

GET ON TO THE TRAIL OF NINETY-NINE OF EVERY HUNDRED OF OUR EARTHLY ILLS AND YOU CAN TRACE THEM BACK TO THE STOMACH.—YOU CAN BANISH STOMACH TROUBLES FOREVER WITH

Dr. VonStan's Pine-apple Tablets

Doesn't it stand to reason that nature herself has in herself a cure for our ills—and doesn't it stand to reason that nature rebels at many of the nauseous so called remedies, that pass as cures for stomach ailments?—Dr. Von Stan's Pine-apple Tablets are nature's cure in very deed, because they're purely vegetable and are extracted from one of the most luscious fruits that grows—and what a boon they have proved themselves to be, is best expressed in the hundreds of unsolicited testimonials that could be printed here—and which will be produced if you're a bit credulous.

How is your stomach affected?—Do you have sour stomach—distress after eating—weight on the stomach—wind on the stomach—Loss of appetite—dizziness—nausea—sick headache and other uncomfortable derangements?—the first tablet will give you relief and persistance will cure—and there's no case of stomach trouble so stubborn as to baffle Dr. Von Stan's Pine-apple Tablets.

35 cents a box at all Druggist and medicine dealers. 7

USE DR. AGNEW'S OINTMENT for SKIN ERUPTIONS 35c
USE DR. AGNEW'S LIVER PILLS for CONSTIPATION 10c

Young Men

THE average young man who is fighting his way in professional or business life knows how important it is that he should be well dressed.

How much it costs to be well dressed depends on how and where he buys his clothes.

20th Century Brand Clothes

are tailored to meet the requirements of men who are ambitious and who know the value of being well dressed. That's why you hear so much about them.

—TAILORED BY—

The Lowndes Company Limited

TORONTO.

Don't Forget Your Wife

takes a certain pride—and no doubt you do also—in her youthful appearance and smooth complexion

Bring Her Home

a box or two of Baby's Own Soap. There is not a more natural aid to nature's charms than this absolutely pure and delightfully fragrant soap, which gives such a rich and creamy lather. Of course if there are children in the home, remember that Baby's Own Soap is specially adapted to their tender skins.

BABY'S OWN SOAP

Albert Soaps, Limited, Mfrs., Montreal.

STEELE-BRIGGS' "HIGH PURITY"

"Government Standard"

Clover and Timothy Seeds

"Lion" Red Clover
"Condor" Alsike Clover
"Snowflake" Timothy

The above brands represent the highest grades of seed that money can buy.
Sold only in sealed bags.
You can get the best every time.
We can also supply "Government Standard" seed of lower quality and price.
Ask for Steele-Briggs' "High Purity" Seeds, and be sure you get them.

Sold by leading merchants everywhere. If your local dealer does not keep them, send to us direct.

The STEELE, BRIGGS SEED CO.

TORONTO, HAMILTON AND WINNIPEG

Plays and Players.

Music played an important part in the week at the theatres, the inauguration of the Philharmonic taking up His Majesty's for two evenings, and the Symphony concert being held at the Academy on Friday. The State concert was probably one of the most brilliant performances ever given in Montreal and was worthy the attention it attracted. Tuesday evening's concert was in many ways equally enjoyable. "It's Up to You, John Henry" drew large audiences at the Academy and the other local houses were well patronized.

The management of His Majesty's promise a number of new productions during the remainder of the season, including "The Rose of the Alhambra"; Frank Daniels in "Sergeant Brue," Charming Pollock's new play, "The Little Grey Lady," and also Patro's "The Fascinating Mr. Vandervelt," with Elis Jeffreys in the leading role; George Ade's "The College Widow," and the musical plays, "The Tenderfoot" and "The Runaways." In Toronto this week two popular artists of widely differing talents divided honors. They were Edna May, in "The Catch of the Season"; and Richard Mansfield neither of whom are announced to visit Montreal this season.

AT LOCAL PLAYHOUSES.

When Charles Dana Gibson and Augustus Thomas wanted a Mr. Pipp for "The Education of Mr. Pipp," they sought Digby Bell, his comedy possessing the ingredients for the Gibson-Thomas character. Mr. Bell, the creator of the stage Mr. Pipp, will be presented by Daniel V. Arthur for one week, beginning next Monday night at His Majesty's Theatre. J. Wesley Pipp, the unassuming and always with apologies the head of the illustrious family (when Mr. Pipp is out of sight), has made millions through the courtesy of United States Steel, but deplores that the squeezing process of the trust has

KUBELIK AND HIS WIFE, THE CO UNTESS GZAKY.

DIGBY BELL,
Who will appear next week at His Majesty's in "The Education of Mr. Pipp."

retired him from active business life. To Mrs. Pipp in her tireless search for social recognition the change comes as a godsend, the fulfilment of a long-cherished hope, a Fifth Avenue mansion. The native Pittsburg so dear to Mr. Pipp, where as a puddler boy he courted his future dominating wife and builded the foundations of his fortunes, is left behind and forgotten, and it is in New Yrok that the first act shows the Pipp family comfortably installed in a made-over mansion. Count Charmarot, self-styled, reduced in fortunes, robbed of estates, some time croupier at Monte Carlo, more recently instructor of the French language to aspiring Americans of wealth, is Mrs. Pipp's first idol. The villainy of the bogus Count and the plot to defraud the Pipps out of thousands of dollars is revealed when Charmarot meets an accomplice, a Duc de la Touraine, in the Pipp mansion. The Duke is Mrs. Pipp's idol Number 2. It is around the story of the theft of $75,000 by means of a bad cheque and a traced signature that Mr. Thomas has constructed his lines of unoffending satire. A series of "thrills" is furnished by the discovery of a scheme to rob Mrs Pipp of her diamonds, a plot to poison Mr. Pipp and the arrest of the bogus celebrities. In the company are Helen Tracey, Janet Beecher, Adele Leulrmann, Sam. B. Hardy, Fred. Courtenay, W. S. St. Clair, Sam Colt, Seth Halsey, Frank Powell, Ann Warrington, Edytha Johnson, William Evans, C. Jay Williams, Harry L. Lang and Helen Vassar.

"The Sultan of Sulu," which will be seen at the Academy of Music next week, is by George Ade, and the music has been provided by Alfred G. R. Wathall. The plot is said to be less improbable than that on which the general run of musical comedies are based, and differs from them in the possession of a subject of contemporaneous interest The theme is suggested by the American occupation of Sulu, and the "benevolent assimilation" of its polygamous ruler. The island potentate, with many wives, accepts the sovereignty of the United States and takes the title of Governor, under the tutelage of a volunteer colonel from Arkansas. A strong-minded maiden lady who arrives with the American invaders is appointed Judge Advocate. She insists upon divorcing the Sultan from all his wives but one, "the charter member of his harem." The Judge Advocate also exacts alimony at the rate of half the Governor's salary for each of the seven divorced wives, and upon his failure to comply with this impossible decision, the unhappy ruler is plunged into gaol. There are said to be many amusing complications before affairs are finally straightened out and the constitution is distorted so as to admit of every one being made happy.

"The House of Mystery," by Langdon McCormick, will be given at the Theatre Francais next week. From a melodramatic standpoint "The House of Mystery" is said to be interesting, being founded on an entirely new and original theme told in a logical and interesting matter.

"L'Instinct," a three-act play by Henry Kistemaeckers, is the offering next week at the Nouveautes. In the principal parts will be Melle Ducange, as "Cecile"; Mr. Lefrancais as "Dr. Bernou"; and Mr. Christian as "Andre Bernou." Melle Bienfait, Mme. Lefrancais, Messrs. Prevost, Desplas, will also be seen. Monday evening, between the acts, there will be a special programme of recitations.

"The Fay Foster Company" will be at the Theatre Royal next week. The performance opens with "Cleopatra in Central Park," in which the entire company appears to advantage. In the vaudeville portion of the show are the following acts: Vivian, the phenomenal baritone; Herbert and Willing, eccentric black-face comedians; Cushman and St. Clair, sketch artists; Keno, Welsh and Montrose; and Louie Dacre, the happy girl.

Miss Ellen Bowick, who will give a recital in the lecture hall of St. Andrew's Church, on February 27th, was born in England of Scotch parentage. She became a student at the Royal Academy of Music, and was awarded a medal by Forbes Robertson for her Shakesperean readings. She made her debut at the Queen's Hall, London, ballad concerts, and also gave selections with orchestral accompaniment with Henry Wood's Orchestra. She has since been heard with all the principal orchestras in England. Miss Bowick has received a medal from King Edward and Queen Alexandria, and an autograph letter of appreciation from H.R.H. Princess Christian of Schleswig-Holstein. Following is the programme she will give at her recital:

Christmas Eve in the Far West:
(a) The Old Apple Orchard
(b) Winkin, Blinkin, and Nod,
(c) Sandalphon.. .. ..Longfellow
French Woman's Story:
Songs: (a) A Summer Night..Thomas
(b) The Slighted Swain.. ..Wilson
Miss Muriel Roble Bowick.
Little Pictures of School Life, with music by Maud Velerie White:
Queen Mary's Escape from Lochleven
.. .. Scott
Chat with a French Maid.. .. ..
Young Lochinvar.. .. ..Scott
Accompanist, Frederick H. Blair.

The first presentation in this city of Strauss's "Enoch Arden" will be given by Mr. Blair at the Montreal Woman's Club on Monday next, with Miss Ellen Bowick as elocutionist.

COMING ATTRACTIONS.

Among the most interesting piano recitals given by local artists are those of Mr. S. Stratford Dawson. Mr. Dawson does not design his programmes merely to display his technical brilliance and make an impression on possible pupils, but rather to show his general artistic powers which have notably broadened in the few years since he came here. His recital on Friday at the Y. M. C. A. Hall should be of much interest.

The Kubelik concert to be given in Windsor Hall next Monday night, will in all probability be the last concert in Windsor Hall, as work is to be commenced at once on the new Windsor Hotel building. Opportunities to hear Kubelik play are rale. This is his first visit to America in four years, and it will be his last for some time, for at the end of his present visit he will go on a tour around the world that will prevent his return to this country for two seasons at least. Kubelik will play an exceedingly interesting and highly spectacular programme here. He will be assisted by Ludwig Schwab, accompanist, and Agnes Gardner Eyre, solo pianiste.

The programme of cello numbers which will be performed by the great cellist Jean Gerardy at Stanley Hall on March 6, has been arranged. Mr. Gerardy's numbers are as follows:

1—First Concerto .. .. .. Saint-Saens.
2—Symphonic Variations .... Boellman
3—(a) Aria .. ..Bach
(b) Abendlied .. .. Schumann
(c) Berceuse .. .. Schubert
(d) Papilion .. .. Popper

"The Rose of the Alhambra," in which Lillian Blauvelt is starring, will come to His Majesty's the week beginning March 5th. Miss Blauvelt is a violinist as well as a vocalist and at the age of seven made her first public appearance as a violinist. During the years of her study and touring abroad she did not give up her violin. During the past summer in New York, when taking part in a charity concert, she appeared with her violin and played a difficult sonata.

The Mendelssohn Trio Fourth Chamber Music concert, under the patronage of their Excellencies the Governor-General and Lady Grey, will be held Thursday, March 1st at 8.15, in the Art Gallery. Following is the programme:

Schumann .. ..Trio Op. 63
Allegro energico
Presto
Adagio
Allegro em fuoco.
The Mendelssohn Trio.
Mezart.. .. ..Voiche papeti
Miss Kellert.
Bruch.—Violin Concerto.. .. ..G minor
Allegro moderato
Adagio
Finale.. .. ..
Mr. Tarranto.
Meyer Helmund.. ..The Magic Song
Miss Kellert.
Viardot (Paul)..... ..Trio in A minor
Allegro moderato
Scherzo
Adagio
Finale
The Mendelssohn Trio.

Kolb and Dill will appear at the Academy of Music, Monday, March 5, when they will portray two Dutchmen, trying to run a hotel without belonging to the various unions. They will be supported by Miss Williams, Francis K. Lieb, Ben Dillon, and Will H. Cross. The musical features include, "Blew, blew, blew," a sextette by Kolb, Dill and Dillon, and the Misses Bain, Darragh and Tolon. "My Maori Maid," by Charlotte Vidot and chorus, is a dance originated in New Zealand, when Kolb and Dill played there.

"Girl of the Streets," said to be a powerful play of human interest, is an early booking at the Theatre Francais. The company is headed by Edith Gray, in the leading role of "Kit."

The Brigadiers' Extravaganza Company will be the attraction at the Theatre Royal the week of March 5th, with Mr. Edmund Hayes as "the wise Guy."

The Emerald Musical and Dramatic Association, will present Dan McCarthy's favorite Irish drama, "True Irish Hearts" in Sohmer Park, afternoon and evening, St. Patrick's Day. The cast is said to be an excellent one.

Arthur Rubinstein the young virtuoso pianist who will play at Stanley Hall on March 14th will probably conclude the season of piano concerts. He is winning great success in his American tour not only by his extraordinary technique but also by his personality. Mr. Apthorpe the well known Boston critic who met him a year or two ago paved the way for Rubinstein's success here by his glowing discriptions of the young virtuoso's magnetism and poetical charm.

DOINGS OF THE PLAYERS.

Even Pittsburg, Pa., will not prove a haven of peace to Olga Nethersole. The good ladies of the smoky city are said to have acquired a condition akin to nervous prostration for fear she will present "Sappho" there. The executive committee of the Wilkinsburg Women's Club have sent her a letter begging her to omit it from her repertoire. Perhaps they would have included "The Labyrinth" in the petition if they knew much of current plays.

Lewis Waller will shortly appear at the Imperial Theatre, London, in

BERNICE HART,
Who will appear as Chiquita in George Ade's "Sultan of Sulu" at the Academy next week.

"Brigadier Girard." A play founded on Sir Arthur Conan Doyle's tales of the fascinating French soldier.

It is said the company of Richard Mansfield enjoyed a rehearsal the other day in the supposed absence of the actor-manager, but that just as the rehearsal was over Mr. Mansfield rose from the gloom of a stage box and hurled remarks about until some of the women were reduced to tears. The lot of the actor isn't all roses in the Mansfield tour. Wonder how he and the "divine Sarah" will get on if they join forces.

Channing Pollock, author of "The Little Grey Lady," etc., has been suffering from a severe attack of mumps, and his condition has caused some worry.

Edna May, formerly the wife of Fred. Titus, the bicycle rider, is said to have been married in Chicago recently to Oscar Lewisohn, a wealthy New Yorker.

"Alice-Sit-By-the-Fire," in which Ethel Barrymore made more or less of a hit in New York, will be succeeded at the Criterion Theatre on March 6th by Francis Wilson, in "The Mountain Climber."

Mrs. Wharton's novel, "The House of Mirth," is to be dramatized by the author and Clyde Fitch, and the play will be produced by Charles Frohman.

BERTINE ROBISON,
With "The House of Mystery" at the Theatre Francais next week.

Brander Matthews and George Arliss, the latter a member of Mrs. Fiske's company, have written a play, which is said to have a theme of international interest. The play will be produced next season by Daniel Frohman, who has secured the English and American rights.

David Warfield will give the five hundredth performance of "The Music Master" in New York on March 6th.

Benjamin Horning is a member of the company playing "Behind the Mask," a four-act melodrama by Edmund Day, which was recently produced in New York.

Will that original "Florodora" sextette never get married? Another, almost the three hundredth it seems, has just been wedded in the person of Miss Frances Belmont, who this week married Lord Ashburton in Paris. How many were in that sextette, anyway? Not the usual amount by about several hundred, if all claimants are correct.

"The Belle of Mayfair" is the name of the new musical play by Capt. Basil Hood and Leslie Stewart, in which Edna May will appear shortly in London.

John Hare will shortly produce in London "The Alabaster Staircase," by Captain Marshall.

Arrangements are said to have been completed for Henrietta Crosman to appear in London at the head of an English company, in "As You Like It." Harry Woodruff will be the "Orlando."

Rumor has it that Viola Allen (Mrs. Durrea) may leave the stage at the end of the season.

Miss Georgie Turner, the brilliant young violiniste of this city is shortly to tour the provinces of Quebec, New Brunswick, Nova Scotia, Cape Breton, Prince Edward Island and Newfoundland, in conjunction with Miss Irene Weaner of Toronto. The tour will be under the direction and management of Mr. W. Spencer Jones.

"The Embassy Ball" will be presented at Daly's Theatre, New York, on March 5th.

THE STAR GAZER.

DEATH BLASTS HIGH HOPES.

Mother of Immigrant Family Dies En Route to Eldorado.

When Frederic Sheldenhardt, his wife and three children, arrived from Russia, he told the interpreter at the Windsor station that he had come to make his fortune in the great new world, the land of golden promise to refugees like himself. His wife smiled and said that they would make a happy home for themselves in far Dakota, which was their destination.

That was a fortnight ago, and next day Mrs. Sheldenhardt was taken seriously ill. Too poor to delay his departure, Sheldenhardt set out for Dakota with the three young children, earnestly entreating the Royal Victoria Hospital officials to take good care of his wife and to send her to him at the earliest opportunity.

In every one of his letters that came regularly during the days that followed, Sheldenhardt begged that his wife be sent. Penniless thought he was, he would work hard and repay them all the expense.

Mrs. Sheldenhardt died Friday. In her last moments she entreated to rejoin her husband and children, and her dying wish has been carried out. Friday the C. P. R. arranged for the sending of the body to Dakota, and the immigrant family will be reunited, though death stepped in to ruin their brightest hopes.

Resignation of Principal Jackson.

Mr. C. A. Jackson, principal of the Lachine Academy, has handed in his resignation to the secretary of the School Board, as it is his intention to spend next year in travel. Under his management, Lachine academy has advanced, in four years' time, nearly fifty places on the list, a record which few, if any, schools in Canada can equal.

An Illegal Cafe Concert.

Absolon Thouin, restaurant keeper, St. Catherine and St. Andre streets, appeared on Friday before Mr. Recorder Poirier charged with conducting a cafe concert, where instrumental and vocal music was given. He was fined $5 and cost or ten days. The arrest was made by Sergeant Smith and Constable Cote.

Carriages Without Licenses.

James McEchran, charged with having in his possession two pleasure vehicles without a license, appeared Wednesday before Mr. Recorder Poirier, and was fined $12 and cost or fifteen days in gaol. According to the charter of Montreal, a license of $6, is charged for each pleasure vehicle, in other words private carriages.

Children Crying for Food.

Mr. Rodias Ouimet was notified yesterday of a sad case of poverty. A woman named Dube, 39 years old, living at 150 Dufresne street, has been left with seven children by her husband. There is no fire nor bread in the house, and the poor woman sobs when she hears her children crying for food.

National Public Ownership.

Fresno, Calif., February 24 —The national public ownership party was formed at a convention called here for that purpose. An executive committee was chosen with F. P. Nicholas, of San Francisco, as chairman, and John Murray, of Los Angeles, as secretary, and national headquarters were established at Los Angeles.

By Appointment To

H. M. THE KING

H.R.H. THE PRINCE OF WALES

Buchanan BLEND

The Best Two Scots

JAMES BUCHANAN & CO.

PURE MALT

SCOTCH WHISKY DISTILLERS

D. O. Roblin, Toronto,
Sole Canadian Agent.

FURTHER DELAY IN WHARF SHEDS

Harbor Board Rescinds Order to Engineer Kennedy for Their Completion.

PROTEST BY MR. A. A. ALLAN

Shipping Men Advocate Angle Iron Frame Doors—New Tariff of Wharf Dues.

At the Harbor Commissioners meeting yesterday afternoon the shed door question again took up a goodly portion of the session. Mr. Andrew A. Allan, who has been absent at the last two meetings of the board, having been out of town during that period, took exception to the Commissioners settling this matter without having first consulted the shipping men or their representative on the board.

It was explained that this question of doors had held fire for a good many weeks, and had added materially to the difficulty of getting on with the sheds.

DOORS FAVORED BY SHIPPERS.

Upon motion the report of Mr. Robb, secretary of the Shipping Federation, upon doors was read. Mr. Robb, who Mr. Allan explained had had a great deal of experience in such matters advocated an angle iron frame door which some of the members objected to on the ground that it was not acceptable to the fire underwriters, not being considered fireproof.

Mr. Doran contended that the doors advocated by Chief Engineer Kennedy were correct in principle but incorrect in detail.

As there had been over-abundance of reports upon these self-same doors, no two of which agreed, the Commissioners finally decided to refer the reports of Messrs. Kennedy, St. George, Marchand and Robb to a committee of the whole for consideration, rescinding the order placed upon the minute book at the last meeting, by which Mr. Kennedy was ordered to go ahead with his particular type.

ENGINEERS REPORT ON SHEDS.

A report pertaining to the probability of the first seven sheds being ready at the opening of navigation was received from Mr. Kennedy and read. The report dealing with each shed individually elicited the following information.

Shed No. 2—The lower floor will be finished by May 1, and should be ready for occupancy by that time.

Shed No. 4—This structure would not be ready for occupancy by May 1.

Shed No. 7—Of this Mr. Kennedy expressed the opinion that with good weather the first floor might be utilized by May 1.

Shed No. 9—The report on this shed was practically the same as on No. 7.

Shed No. 8—This structure would not be finished by May 1, nor would No. 12.

Shed No. 10—Mr. Kennedy stated that nothing had been done on this shed, and, of course, it would not be ready at the time previously mentioned.

MORE INFORMATION WANTED.

The report was not satisfactory to the Commissioners, inasmuch as it did not in all cases give the reasons why the sheds would not be complete. In other words the Commissioners wished to place the responsibility for the slow progress which had from the first been one of the most noticeable features of this shed building. The report was therefore sent back to Mr. Kennedy for more explicit information.

Mr. Doran stated that there had been altogether too much interference by Mr. St. George. The sheds should be erected according to Mr. Kennedy's plans, and then, if they were not found satisfactory, it was up to their Chief Engineer.

Mr. Robert Bickerdike remarked that the people were after the Commissioners because of the delays in this work when, as a matter of fact, it was not their fault, at least not all of it, and he proposed to place the responsibility where it belonged.

NEW WHARFAGE TARIFF

Near the close of the session Mr. Andrew A. Allan laid before the Commissioners a revised tariff of wharfage dues which were satisfactory to the shipping men. The changes from last year's schedule pertained to the tariff on glassware, crockery and earthenware. The rates on these were, according to the amendments, reduced to from 12 cents to 18 cents per ton, against the old figure of 20 cents. This being satisfactory to the Commissioners it was passed.

CHANGES AT CITY HALL.

Additional Offices to Be Provided for Treasury Department.

The superintendent of the City Hall is having extensive changes made in the basement, in order to make room for a new suite of offices for the treasury department. A number of rooms which had hitherto been devoted to more or less unimportant purposes are being used to make way for the proposed changes. A large vault, whose three arches had been walled up, has been again opened, and will be given over to the Treasury Department as a storehouse for its records. The vault formerly occupied by Mr. Drouin, one of the City Hall engineers, will be turned over to the Department of Surety for stowing away articles concerned in actions for theft. These changes will be completed in a week.

Given His Last Chance.

James Mulcahy, who was before Mr. Recorder Poirier Wednesday morning, and fined for being drunk and assaulting his father, who is 83 years old, appeared again before the Recorder, charged with being drunk and loitering, and was sentenced to eight days in gaol, $3 or ten more days. Mr. Poirier in sentencing him told him not to appear again before him, as it was the last chance he would give him.

TO CURE A COLD IN ONE DAY
Take Laxative Bromo Quinine Tablets. Druggists refund money if it fails to cure. E. W. Grove's signature is on each box. 25c.

Special Notice.

Great Removal Sale

All through this month the great piano removal sale of C. W. Lindsay, Limited, is being conducted. Pianos, organs, automatic players, new and second hand, all must be cleared out within a few weeks as we move soon and wish to carry as little as possible with us. Big reductions in prices and easy terms to all comers. C. W. Lindsay, Limited, 2366 St. Catherine street.

Colonial House, Phillips Square

WORKROOMS DEPARTMENT

CARPETS taken up, cleaned and re-laid.

UPHOLSTERING — Furniture re-upholstered and re-covered. Large and well assorted stock of coverings. Chairs re-caned. Loose Slip Covers for furniture made to order.

MATTRESSES and PILLOWS made to order. Old mattresses and pillows renovated and re-covered.

CABINET MAKING — Furniture made to order, designs prepared, repairing, scraping and re-polishing of antique furniture a specialty.

WOVEN WIRE AND SPRING MATTRESSES — All grades in stock or made to order.

HOUSE CARPENTRY, ETC. — A staff of experienced workmen to make general repairs in wood, plaster, stone, etc.

PACKING and SHIPPING of household effects done by careful and reliable workmen. Good storage for furniture, etc., with separate rooms for each customer's effects.

CURTAINS and DRAPERIES made and put up. Designs submitted. Window blinds, curtains, poles, awnings, etc. Household linen hemmed.

INTERIOR HOUSE DECORATING—Walls hung with paper, tapestries, silks, etc. Painting in all its branches—relief work, frescoing, tinting and coloring; glazing, graining; floors cleaned and re-polished; color schemes for decorations supplied, if desired.

STUDIO—Special designs made for furniture, house furnishings, and interior decorations.

ELECTRICAL ROOMS—Wiring of residences and public buildings, and all kinds of electrical work executed; repairs promptly attended to.

N.B.—The Electrical Show Rooms are well worthy of a visit.

PICTURE FRAMING AND GILDING—Old picture frames and furniture re-gilded, antique appearance retained when desired.

SHIRT MAKING—All kinds of Shirts made to order on the premises.

BASKET MAKING—We have lately secured the services of a thoroughly practical weaver of willow, and are now prepared to execute orders for special Baskets, etc.

DRESSMAKING—In charge of Mr. Hicguet (Ladies' Tailor), Miss Nolan and Miss Rielly. Orders executed in latest styles and at moderate prices.

CUSTOM TAILORING — Two experienced cutters and a full staff of experienced workmen.

ENGRAVING and PRINTING—Visiting Cards, Wedding Cards, Euchre Tallies, etc.

SPORTING GOODS, ETC., REPAIRED—Golf Clubs, Tennis Rackets, Skis, Snowshoes, Boats, Canoes, Toys and games. Boat and Toboggan Cushions made to order. Baby Carriages repaired.

MOSAIC FLOORING
ABOUT HARDWOOD FLOORS

The advantages of a hardwood floor over a carpet are many and varied. The wood floor is cleaner, sweeter, more wholesome and easier to keep in order, the germs of disease and contagion often lurk in carpets. Hardwood floors last a life time.

Your home is supposed to represent your personal likes, and everything that enters into its furnishing reflects on your judgment. You will either be commended for your taste or criticized for lack of it.

So, aside from the question of comfort and satisfaction, the best and the best only should be a part of your house surroundings.

We do not take the lowest priced flooring, but we claim to make the best, and that in the end is always the cheapest.

5 PER CENT. DISCOUNT FOR CASH.

Henry Morgan & Co., - Montreal.

His Excellency the Governor-General personally complimented Mr. I. Silverston for the excellent music furnished at his receptions. If you want the best music for balls, receptions, etc., call up

I. SILVERSTON,

Up 3376. 37 HUTCHISON STREET.

STANDARD MUTUAL BUILDING SOCIETY

meets every Tuesday Evening from 7 to 9, at the MECHANICS' INSTITUTE.
THE NEXT DRAWING TAKES PLACE
Wednesday, 14th March, at 8 p. m.
when TWO APPROPRIATIONS, one by ballot and one by sale, will be disposed of.
Join the Society next Tuesday Evening, and participate in these appropriations.
41 4 law

THERE IS NO EQUAL

IF YOU WANT BREAD that is the smoothest, finest and best flavored loaf you have ever eaten, made under ideal conditions, and Bread that will give you perfect satisfaction, EAT STUART & HERBERT'S BREAD; for there is no equal. REMEMBER THE PRICE (6) SIX CTS., the biggest six cents worth in quality to be had in any loaf. DON'T put it off, telephone to-day.

STUART & HERBERT'S BREAD.

Modern Bakery, 605 to 627 Rivard Street.
TELEPHONE EAST 108.

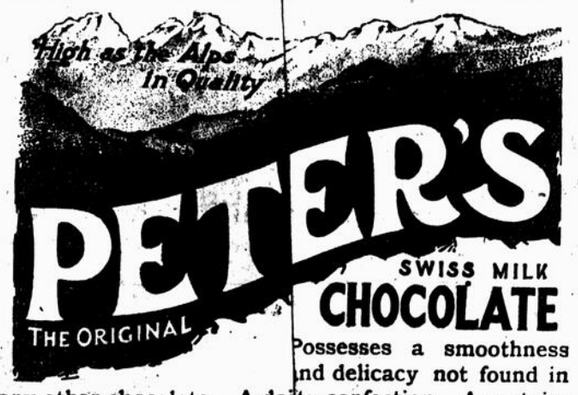

Possesses a smoothness and delicacy not found in any other chocolate. A daity confection. A sustaining food. Wholesome as bread and butter. Irresistibly delicious.

LAMONT, CORLISS & CO.,
27 Common Street, Montreal.

$5,000 REWARD will be paid to any person who proves that Sunlight Soap contains any injurious chemicals or any form of adulteration.

Sunlight Soap

is better than other soaps, but is best when used in the Sunlight way.

Sunlight Soap contains no injurious chemicals.

Sunlight Soap is pure soap, scientifically made. Every step in its manufacture is watched by an expert chemist.

Sunlight Soap saves labor, and the wear of rubbing which common soaps require in washing

it and directions 5c.

L. C Limited, Toronto

MOTHER AND CHILD.

Let the mother take Scott's Emulsion for the two; it never fails to benefit them both. One can eat for two, but nourishing two is a different thing. It calls for a degree of internal strength that the average woman lacks. People of luxury are not very strong by habit; overworked people are weak in some functions from exhaustion or their surroundings. Scott's Emulsion can be depended upon to overcome such conditions. It is a wonderful food for a mother and child.

SCOTT & BOWNE, Toronto, Ont.

SIXTH ANNIVERSARY OF PAARDEBERG

Six Years Ago Now Cronje Was Beleaguered in Modder River Bed.

CANADIANS BLOOD BAPTISM

Their Wild Charge Up Steep Hill Was One of Famous Actions of the War.

This week occurs the sixth anniversary of the battle of Paardeberg, in which Canadians for the first time gave their lives for the defence of the Empire. To many it will come with bitter souvenirs of the anxious hours spent waiting for news from the front where loved ones were engaged in deadly battle, fears which in many cases were only too completely realized. But even those who look back with pain on these days of anguish can join with all other Canadian in the feeling of pride with which they recall the time when the Empire called on her sons to come to her aid, and when Canadians did not turn a deaf ear to the summons but boldly took up the burden and sacrificed even their lives in devotion to their national ideals.

BOERS IN DEATH TRAP.

As the calendar of this year is exactly the same as that of 1900 the account of the battle of Paardeberg is greatly simplified from the days coinciding with one another. Six years ago last Sunday General Cronje's magnificent night march from Magersfontein ended in disaster, and the main body of the Boers was enclosed in a death-trap. The enemy were reported to be hiding in the bed of the Modder river, commanded by the British artillery and enclosed on the east and west by the British infantry. Sunday had witnessed a gallant stand on the part of the retreating foe. Tired and harassed they still maintained a bold front. They entrenched the river bed and prevented an advance in that direction. The whole line was then ordered to envelop the Boers, who held both banks of the river. The firing soon became heavy. The Boers holding a spl did position were able to command the advance and do terrible execution. General Cronje's laager could be plainly seen on the north bank of the river. General Smith-Dorien collected a large body of men, including the Canadians, and crossing the river by Paardeberg Drift advanced towards the laager which was being vigorously shelled. This force made a gallant attempt to charge into the laager, but failed. On Monday the Boers were in the same place. During the night they had constructed entrenchments around the laager, which was being threatened by Smith-Dorien, with his brigade, in which was the Canadian regiment.

BOMBARDED WITH LYDDITE.

A bombardment of the Boer position was then ordered, and three field batteries and a Howitser battery took up their stand in front of the laager and began an accurate fire. The Howitsers using Lyddite shells freely. The Boers were seen retreating from the trenches to the river bed to seek shelter from the terrible fire, but there was no shelter to be had. The Howitsers dropped Lyditte shells with precision into the very bed of the river, and the trenches were soon filled with the horrible fumes and green smoke, but still the enemy held grimly on.

Tuesday was the third day of General Cronje's imprisonment and grim resistance. Early in the morning the infantry engaged the Boers in the bed of the river and drove them back for a short distance. Every opportunity was given the Boers to surrender, but when it became apparent that they had no intention of doing so, Lord Roberts decided to crush once and for all time their resistance. All the guns in the British force were concentrated on the Boers' camp, and a terrible scene ensued. Over a hundred guns directed their fire on a spot about a mile square. The Lyddite shells raised great clouds of green smoke completely filling the bed of the river. The shrapnel burst on the edge of each bank, except for a short space where the proximity of the British infantry made it dangerous. The shells searched every bush and every ravine of the river bed. The roar was deafening, yet with a spirit of desperate madness the Boers would now and again attempt to snipe the naval guns which were firing at a range of 1,000 yards.

INVESTMENT BECOMES CLOSER.

The struggle then developed into a continuous artillery fire, with steady advances of trenches and gradually more and more complete investment of the Boer position and a concentration of the lines of attack. Day after day went by, and still the Boers held grimly out, though there could be no doubt as to the final outcome, and though resistance meant merely the sacrifice of many lives.

But at last early on the morning of February the 27th a Boer officer came through the British lines and said that he had a message for the commander-in-chief. He was taken to Lord Kitchener, to whom he announced that Cronje was willing to surrender, having found his position untenable, and seeing only defeat and capture in prospect if he continued to fight. He wished to avoid useless shedding of blood and to save the women and children. He requested that they might be given safe conduct.

Lord Kitchener granted the request so far as the women and children were concerned, but insisted that the surrender in all other respects should be absolutely unconditional. To this Cronje agreed. The Boer commander at once left his laager, escorted by a half-dozen officers, and entered the British lines. He was met by Lord Kitchener, who immediately brought him to the headquarters of General Lord Roberts. The meeting between the rival generals was kindly — very sympathetic on the part of Roberts, and brave and dignified on the part of Cronje.

TURNING POINT IN WAR.

This was the first great victory of the war for British arms, which hitherto had suffered many reverses. Its influence on the final fortunes of the struggle, by depriving the Boers of the services of one of their ablest generals and his large following, and especially by discouraging them and giving them for the first time reason to fear their ultimate defeat, was incalculably great. Paardeberg has, therefore a claim to be considered one of the most important battles of the war.

And Canadians may reflect with pride that the men who represented Canada played no insignificant part in that struggle and contributed greatly to its happy issue. The coolness and gallantry which they displayed under fire and in the most perilous of positions drew forth abundance of the most favorable comment even from the leading generals. All the war correspondents joined in echoing the general praise bestowed on them for their courage, which was conspicuous even amongst so many regiments of brave men.

CANADIANS' FAMOUS CHARGE.

It was especially in the first Sunday's fighting that they distinguished themselves. On that occasion, under a galling fire, they gallantly endeavored to carry the enemy's position by assault. The Canadians and Cornishmen crossed over the river with the object of taking the enemy in the rear, but they found them occupying ridges at right angles to the river and invisible to the attacking force.

The artillery then went to work with shrapnel, and as soon as the enemy's fire slackened the Canadians charged the ridges, which they took in gallant style. Few pluckier things than this wild charge up a steep hill, right in the teeth of a strong opposing force firing from positions of perfect security on the exposed attackers, were performed in the whole course of the war. It is true that many a splendid specimen of young Canadian manhood fell never to rise again, but still sorrow for their premature and violent death cannot diminish the pride which their countrymen feel in the magnificent work they did in defence of the Empire.

Military Happenings.

In the Victoria Rifles the great event of the coming week will be the annual "At Home" of the sergeants' mess. All preparations have now been completed and the organizers of the affair are quietly waiting for the enjoyment of the fruit of their labors. The programmes have already been printed and they are very artistically gotten up. On the front of the cover is a colored reproduction of the crest of the regiment in high relief, and on the back a miniature of the star which is worn on the headdress of the men. The "At Home" takes place on Thursday night and everything promises that the annual event of the sergeants' mess will be a most successful and enjoyable one.

No. 8 Company of the "Vics" intend to give a sleigh drive to the Back River on Monday night to be followed by a dinner at Peloquin's Hotel. In the event of there being no snow the Company will probably give their sleigh drive on wheels. The affair is in charge of Color-Sergeant Trotter and Sergeants Stevenson and White.

Sergeant Frank Whatley has resigned his position in No. 6 Company, having left the limits of the regiment. He has gone to New York to enter into business there. He has been succeeded by Corporal Frank Ward.

The Duke of York's Hussars will hold a squadron smoker on Friday, the 2nd of March. It is being given by the non-commissioned officers, and a large gathering and a pleasant evening may be looked forward to.

The concert given by the sergeants' mess of the Duke of York's Hussars on Saturday last was very well attended and enjoyed. The limelight views, which were descriptive of a trip across Canada, proved to be exceptionally good ones, and were very much appreciated. An extensive and enjoyable musical programme was provided and refreshments were served.

A lance corps is in course of formation in the Duke of York's Hussars, and about sixteen have already joined. It is being taken up merely as a very fine form of military drill, and in view of its picturesque quality and interest it is thought that its establishment in the corps will be productive of much good.

Squadron drill in the Duke of York's Hussars will not start before the 1st of April, although considerable preparatory drilling is being gone through already. The annual camp on St. Helen's Island will probably take place in early May.

On Monday night No. 1 Company of the 2nd C. A. gave their annual "At Home." A large number of the friends of the regiment were assembled and a very pleasant time was spent. Euchre and dancing were the order of the occasion. The principal feature of the evening was the presentation of a gold locket to Quarter-Master Sergeant Denman, on the occasion of the twenty-fifth anniversary of his joining the regiment. Sergeant Denman has served under five different lieutenant-colonels in the corps, and has come to be regarded as the dean of the sergeants' mess. The presentation, which was made by Major Lyman, aroused a great deal of enthusiasm amongst the many friends of the recipient.

Last night the sergeants' mess of the 2nd Canadian Artillery held their monthly dance. The attendance was good and a pleasant time spent.

It is rumored that an artillery school will probably be established in the near future for the 2nd Canadian Artillery. Nothing definite has so far been announced, but it is stated that an announcement will be made in the early part of next month. The course will be simply in matters of drill and is intended to enable lower officers and men to qualify for certificates.

A number of promotions were announced in the 65th regiment at their parade on Wednesday last. Corporal Labelle was made sergeant in No. 1 Company. Bugler Deguise has been named for the position of paymaster-sergeant, a position which has been vacant in the corps for some time. Corporal Dion has been made sergeant of No. 8 company to take the place of Sergeant Desrosiers, who has resigned. Private Craif, of No. 3 Company, has been made a corporal, and Private Scott, of No. 2 company, has been promoted to the position of sergeant. Other promotions will be announced in the near future as a result of the examinations.

The 65th regiment boasts of the fact that they have the youngest sergeant in Montreal, perhaps, in all Canada. Francis, the young son of Lt.-Colonel Mackay, the commander of the regiment, has qualified for the position of sergeant and will shortly be appointed to that position in No. 3 company. He is only 15 years of age, but has already had considerable military experience as is natural in the case of one descended from a family which has been so much connected with the military affairs of this city and province and especially with the 65th regiment. Last summer Sergeant Mackay acted as orderly clerk in the brigade room at the camp at Three Rivers.

It has been announced that the annual outing of the Sixty-fifth regiment will be to Toronto and will probably take place on the 24th of May. This is the first time that the regiment has decided to go west for its annual outing, the usual goal being Portland or some other of the New England towns, where they have so many friends and relatives. But in view of the well known hospitality of the military men of Toronto, the corps looks forward to as good a time as they have ever been able to have.

Young Prince Suicided.

Naples, February 24.—Prince Pignatelli Strongoli, aged 19 years, son of a lady-in-waiting to Queen Helena, committed suicide by shooting himself. He was to have been married in a few hours to a daughter of the Duke of Corigliano. He left a letter to his father, saying he killed himself because he was sceptical about life, and another letter to his fiancee saying she would have been unhappy with him. The affair has caused a great sensation, both families being among the most aristocratic in Naples.

Siding Service Rates.

Special to the Montreal Star.

Ottawa, February 24.—An order has been issued by the Railway Commission in the complaint of John Wright & Sons, Owen Sound. The complainants, who are millers, have been charged 2 1-2 cents a hundredweight for a siding service on their grain. After going into the matter the commission has reduced the charge to one cent a hundredweight on carloads of not less than 40,000 pounds.

Woman Showed Great Pluck.

Special to the Montreal Star.

Hamilton, Ont., February 24. — Lillian Armstrong, a nine-year-old girl, while she was skating at the beach, went through the ice. Mr. and Mrs. Trump went to her rescue, and the ice gave way with them. Mrs. Trump kept herself up and worked her way to the girl. Two doors were secured, but when the men in the party tried to walk out on them they sank. Boats were then secured and Mr. and Mrs. Trump and the child were brought safely to shore. The residents think Mrs. Trump deserves a Humane Society medal for her bravery.

A Japanese Famine Fund.

Seattle, Wash., February 24. — The Post-Intelligencer has started an original effort to secure a ship load of wheat for Japanese famine sufferers. The paper subscribes ten tons of wheat, and calls for subscriptions in kind to be shipped, if possible, March 12. Latest Oriental mail advices show that nearly a million persons are starving and food is needed more than money.

Sunlight Soap is better than other soaps but is best when used in the Sunlight way. Buy Sunlight Soap and follow directions. 245 312

Money for the Defence.

Butte, Mont., February 24. — Five thousand dollars have been appropriated by the mill and smelter men of this city to aid in the defence of Chas. F. Moyer, Haywood, Pettibone and Orchard, who are suspected of the murder of Ex-Governor Steunenberg, of Idaho.

Special Notice.

Madame Albani endorses Mason & Risch Pianos. Leach Piano Co., 2440 St. Catherine street, are showing a choice assortment of these instruments. 47 3

It Can Cure Your Cough!

Because it Has Cured Thousands of Coughs Exactly Like Yours.

What "MATHIEU'S SYRUP of TAR & COD LIVER OIL" has done for thousands it can do for you if you will but try it. It has proved its power to cure every conceivable kind of cough. MATHIEU'S SYRUP of Tar & Cod Liver Oil does not merely relieve the cold but it banishes the cause. It not only cures, but it cures thoroughly and permently and makes you less liable to other visitations. It does this by improving your health by building up the resistant vitality of your system. It fortifies your system against all future ailments of a similar nature.

Mathieu's Syrup

of Tar and Cod Liver Oil

is a combination of two of the finest remedial agents—Beech Tar, famous for its antiseptic properties, and Cod Liver Oil, noted as the finest food tonic yet discovered. These two potent remedies are so combined as to be easily assimilated into the blood and therefore quick to attack the real cause of all colds, namely, lowered vitality. A few doses will prove to you that it is the only cough cure you should take. A bottle in the house is the very best kind of insurance against Colds, Coughs, Chills, Bronchitis, etc.

It is the Most Suitable Cough Syrup for Children.

Perfectly harmless—pleasant to take and a fine tonic for them. It is very efficacious in all cases of Whooping Cough, Cold, Feverishness and the cough which often follows an attack of Chickenpox.

From all Dealers. 35c Large Bottle.

The J. L. Mathieu Co., Props., Sherbrooke, P. Q.

L. Chaput Sons & Co., Wholesale Depot, Montreal.

Rear-Admiral Hichborn Praises Pe-ru-na.

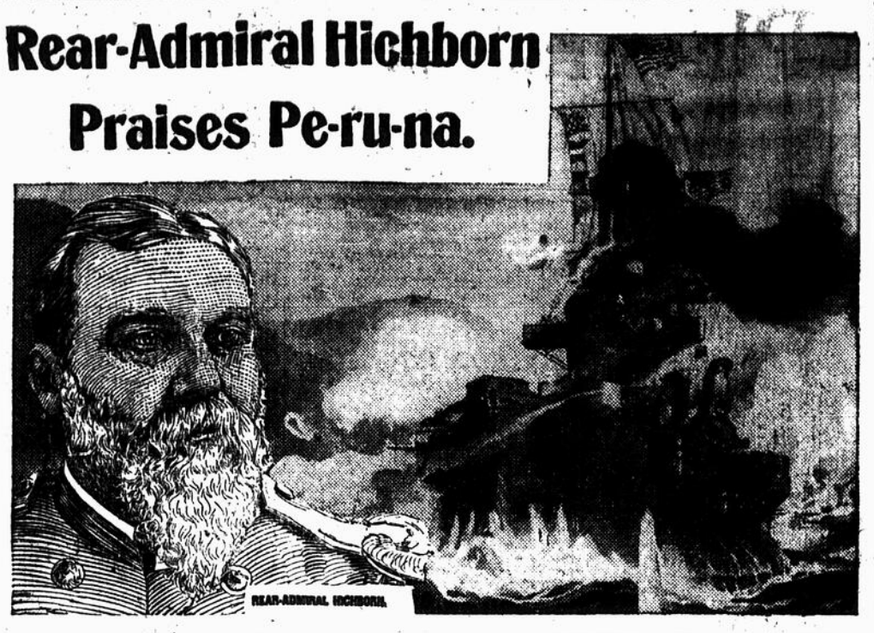
REAR-ADMIRAL HICHBORN.

ADMIRAL'S WORDS CARRY WEIGHT.

REAR - ADMIRAL HICHBORN is one of the best known admirals of our navy.

His statement concerning Peruna will have much weight as it goes out into the world.

What he says is echoed by many other naval officers of high standing.

WHAT THE ADMIRAL SAYS.

Philip Hichborn, Rear-Admiral United States Navy, writes from Washington, D.C., as follows:

"After the use of Peruna for a short period, I can now cheerfully recommend your valuable remedy to any one who is in need of an invigorating tonic." — Philip Hichborn.

AN EVER PRESENT FOE.

The soldier and the sailor are especially subject to catarrh in some form or phase.

Exposed as they are to constant changes, subject as they are to various vicissitudes, and all kinds of climate, wet and dry, night and day, they find catarrh to be their most insidious and ever present foe.

In the barracks and on the field, Peruna is equally efficacious.

Taken at once after exposure, it should prevent catching cold.

PE-RU-NA A RELIABLE REMEDY.

After a cold has become established, Peruna will break it up as quickly as any other remedy known.

Even after a cold has become settled in some organ of the body, Peruna can be relied upon to promptly dispel it.

Peruna will relieve catarrh whether acute or chronic, but a few doses taken in the first stages of the disease will be more effective than when the disease has become chronic.

If you suffer from catarrh in any form, do not neglect it. Take Peruna at once. Delays in such matters are dangerous.

CHRONIC CATARRH OF THROAT.

"I was troubled with catarrh of the throat particularly, and suffered considerably as a result thereof for a period of about five years, and my general health was affected.

SOUGHT CHANGE OF CLIMATE.

"Three years ago I was forced to give up business, and took up my residence in the Western country, looking for relief in change of climate as well as a change in the method of treatment for my ailment.

RELIEF IN PERUNA.

"After much expense, both here and in the West, I was induced by a friend to try Peruna. I continued the use of it for about five weeks, at the end of which time I returned to New York, both well and happy."—Wm. H. Switzer, 325 E. 33rd street, New York City.

USED PE-RU-NA IN HIS FAMILY.

"I have used Peruna in my family with very satisfactory results for the last two years. Besides I have recommended it to all whom I think are in need of it.

"I urge all who are afflicted to buy a bottle and begin its use at once. I have never heard of any who have used it to be dissatisfied with the results."—Frank W. Harris, box 23, Basic City, Va., member A. F. & A. M.

A TYPICAL TESTIMONIAL.

Mr. J. H. Galbraith, 390 West Second avenue, Columbus, Ohio, writes:

"I have been a sufferer of catarrh of the stomach and kidneys for seven years. Doctors did me no good, and after taking Peruna for six months, at intervals, I believe I am cured. My appetite returned, I sleep well and work every day. I always have it in the house."

No remedy ever yet devised has received such unstinted eulogy from so many renowned statesmen and military men as Peruna.

We have on file thousands of testimonials like those given above. We can give our readers only a glimpse of the vast array of endorsements Dr. Hartman is receiving.

What the New Aluminum Tone-Arm Invention means to You:--

CHAMPION, $35.00.

The enjoyment of music is closely associated with the ability personally to produce it. When you are wholly dependent upon the efforts of others, your opportunities are of necessity limited. With the introduction of the Talking Machine, the beginning of a new era for music, loving people commenced, but the novelty was deficient in tonal qualities and consequently unsatisfying.

Many advancements in improved forms have developed from time to time, gradually bettering the quality of tone, but every step forward has been far from perfection until the advent of the Columbia Aluminum Tone-Arm Graphophone which is indeed the "acme of perfection" in sound-reproducing machines.

COLUMBIA Aluminum Tone-Arm GRAPHOPHONES

Three Types $35 $50

Three Prices $110

A few years ago nothing short of a visit to the Metropolitan Cities would enable you to hear the many grand and beautiful band selections adequately performed. To-day you do not have to stir out of your home to hear the many famous bands of the world faithfully reproduced without the harsh grating sounds that are present in all other makes of sound-reproducing machines, and not alone band selections, but the very highest priced vocal and instrumental soloists are to be heard (without the prohibitive admission charges) if you possess a Graphophone.

Reduced Prices on Columbia Records

Recent reductions in the price of Seven and Ten Inch Columbia Disc Records make it possible for those who own Disc Machines (of any make) to have the best records in the world at the price of the ordinary and commoner sorts. Columbia Records improve the tone of any Talking Machine.

10 inch Disc 65c 7 inch Disc 35c

Nearly 40,000 Records of band pieces, vocal and instrumental solos, and other entertaining selections are to be had in Columbia Records. A Catalogue sent upon request. New February Supplement ready.

EASY PAYMENTS.

A small amount down will put you in immediate possession of the very highest type of Talking Machine made. Balance can be arranged on most convenient terms, so that for the same cost of an evening each week at the theatre you soon own for all time an instrument that will give perpetual enjoyment. If you have a Talking Machine that has been a disappointment, our exchange plan allows you its fair value on one of our Grand Aluminum Tone-Arm Graphophones.

The "ALUMINUM TONE-ARM" Graphophones are of exceedingly simple construction, made of the best materials and fully guaranteed.

The motors are noiseless in operation. The beautifully designed hand-polished cabinets are made of finest selected, well-seasoned oak and mahogany. All are equipped with Columbia Analyzing Reproducers. Floral horns of exquisite design and finish have been especially constructed for use with Aluminum Tone-Arm Graphophones. These contribute not only towards the perfection of sound reproduction, but their graceful curves add much to the beauty of the machine in the home.

The Graphophones and Columbia Records have received highest awards wherever exhibited. Grand Prix, Paris, 1900 Grand Double Prize, St. Louis, 1904.

The Columbia Phonograph Company, 2280 St. Catherine Street

41 2 law

Save Money

Buy Your Medicines and Drugs —AT— LYONS' Cut Rate Drug Stores!

We have made the above heading a household expression in Montreal. We are the pioneers in the Cut Rate Drug Business. We have saved the citizens of Montreal in the past four years the enormous sum of ONE MILLION FIVE HUNDRED THOUSAND ($1,500,000) dollars in cash. This sum we have added to the wealth of the citizens.

IMITATION IS THE GREATEST FLATTERY.

We have been exceedingly flattered. Our window shows have been duplicated as near as possible. Our advertisements have been copied word for word. Our display cards have been imitated. Our sign boards imitated. In a word everything we have originated has been unscrupulously appropriated.

One and only one, thing has it been impossible to imitate, to any degree of faithfulness, and that is our Cut Prices.

Our Cut Prices Are Still the Lowest.

The following is another innovation for our citizens. See how we cut on these combinations. Five (5) of them. Space only permits enumerating two (2) of them.

Combination No. 1.

1 Bath Sponge	$0.60
1 Atomizer	$1.00
1 Hair Brush	$2.00
1 Comb, Ladies'	$1.00
1 Box Cold Cream	40c
1 box Toilet Soap	$1.20
1 Bottle Perfume	$2.00
1 Box Toilet Powder (White or Pink)	50c
1 Bottle of any $1.00 Patent Medicine	$1.00
	$15.10
Less 50 per cent.	$7.55
	$7.55

Combination No. 2.

1 Bath Sponge	$4.00
1 Bath Brush	75c
1 Hair Brush	$1.50
1 Comb, Gent's	40c
1 Nail Brush	60c
1 Shaving Soap (Williams')	10c
1 Seeley's After Shave	25c
1 Shaving Mug	$1.50
1 Bottle, $1.00 size, of any Patent Medicine	$1.00
	$10.10
Less 50 per cent.	5.05
	$5.05

We quote on only two combinations as samples, but on our Show Cases you will find five different Combinations, each article enumerated and priced. Lot No. 1 $15.10; No. 2 $10.10; No. 3 $7.50; No. 4 $5.00; No. 5, $3.50. We cut those prices in two. No. 1 for $7.55; No. 2 for $5.05; No. 3 for $3.75; No. 4 for $2.50; No. 5 for $1.75.

$1000 worth of Rimmel's Perfume and Toilet Preparations, less than wholesale cost.

WE CUT EVERYTHING PRESCRIPTIONS.

We save you 33 1-3 per cent at least on your prescriptions. We use only the very purest and best drugs.

We are prepared to donate $500 to any city charity if we cannot substantiate this statement.

LYONS' CUT RATE STORES:

DOWN TOWN—6 and 8 Bleury Street.
WEST END—2447 St. Catherine, N.E. Corner Drummond.
EAST END—1447 St. Catherine Street.

N.B.—Out-of-town customers can take advantage of these great offers. Will send goods, let you examine them, and, if not as stated, return at our expense. 46 2

EARN CASH IN YOUR LEISURE TIME

The Chatham Incubator and Brooder will make you money. It is incontestible.

What is an incubator?

An incubator is an artificial hatcher. It is a machine that replaces the setting hen. It is a machine that gives a chick for every fertile egg that you will put in. Then you let the hen lay eggs, which you will sell as a clear profit. That is the way to make money.

The Chatham Incubator is a perfect artificial hatcher. Thousands of poultry raisers, men and women, all through Canada and the United States, who have the Chatham Incubators, will certify to this.

We will ask the farmers to read carefully our proposition. You can buy the Chatham Incubator and not pay any cash until after next fall's harvest. We will ship you the Chatham Incubator, freight prepaid. Can we make a better proposition? Poultry raising pays. It is now the best paying business—a sure business. You can have bad crops one year but if you have fowl and eggs for sale, ease and comfort will prevail in your home just the same. You should not overlook our proposition. The Chatham Incubator will be a money maker for you. This is proven by all who have one.

Do not delay. Do not let others make the money, but make it yourself. Write at once for illustrated catalogue and price list, free.

No. 1— 60 Eggs
No. 2—120 Eggs
No. 3—240 Eggs

THE CHATHAM INCUBATOR—Its success has encouraged many to make more money than they ever thought possible out of chicks.

THE SETTING HEN—Her failures have discouraged many a poultry raiser.

The MANSON CAMPBELL CO., Limited, Dept. 9A. CHATHAM, ONT.

Or to Cote & Co., No. 7 St. Peter Street, Montreal, Que., Agents for the Province of Quebec.

We are selling also the Chatham Fanning Mills and the Chatham Farm Scales. They are the best. Write for catalogue, free. 555

35 6 law

R. Macfarlane & Co., LIMITED.

DOORS DOORS DOORS GILMOUR'S Hardwood Front Doors always on hand. Special Designs made to order at closest prices. Fine Chamber Doors of every description in stock, all sizes, ranging from 6 ft. 4 in. to 7 ft. 0 in. high, and from 2 ft. 0 in. to 3 ft. 0 in. wide. Retail Doors at Wholesale Prices.

English Frames, Canadian Frames, Double Windows and Blinds, any size, made to order.

Hardwood Flooring, in Birch, Maple and Oak, end-matched, always on hand.

Rough and Dressed Lumber, Mouldings, etc.

R. Macfarlane & Co., LIMITED,

Corner Richmond and St. James

41 2 law

PLAIN AND FANCY BREAD.

Cheapness is not based on what you pay but on what you get for what you pay. Try the longest established and best.

WINDSOR BAKERY - George Smith

452 GUY STREET. PHONE MAIN 1467.

31 10eod

LODGE ROOM OF THE MOST PROMINENT CHINESE FREE MASONS' LODGE AT LOS ANGELES.

FREEMASONRY IS STRONG IN MONTREAL CHINATOWN AND AMONG CHINESE COMMUNITIES IN CANADA

Although the Montreal Chinatown has not yet attained to very considerable size there are many things down in that part of the city that people in general do not know about "For ways that are dark" in the inhabitants of the Chinese quarter of a city have no rivals. It is a tribute to the astuteness of the race that it can be said of them, as one well versed in the Chinese quarters of western cities put it: "They know all about us ten days after they arrive in the country. We never know anything about them."

In Montreal there are about two thousand Chinese. As Chinese must ever do, this two thousand have their well defined differences of ideas, concretely expressed in the sundry and various "tongs", or secret societies. And of these perhaps the greatest is the Chee Fong Tong, which is the Freemason society of Chinatown.

It is generally known that the Chinese have or affect to have many Masonic lodges. It will however, be a surprise to many to learn that there is a lodge in Montreal Chinatown that has no less than four hundred members. Which is a fair percentage out of a possible two thousand.

HOME OF FREEMASONRY.

On Lagauchetiere street, east of Cote over a store run by Yep Kee Tuck the quarters of the Chinese Masons are to be found. The place is known as the Chee Fong Tong, and is situated in the third storey of the building.

Ascending various stairways, the visitor enters a long, low-celled hall, frontage on Lagauchetiere street, and made up of two apartments thrown into one to give additional room. The floor of the half of the hall to the rear is covered with sawdust, while the front part, which contains the altar and other emblems of the society, is carpeted with linoleum.

Between the two windows at the front, which admit light to the place, is a niche in the wall, wherein is a full-length painting, embellished with sundry striking adornments, and representing one Quan Kung, the traditional founder of the Gee Hing, or Chinese Masonry.

One of the officers of the lodge described Quan Kung as a sort of king or emperor, who, thousands of years ago, began the society. Needless to say, the history on this point is a little involved.

There are two other figures in the picture, one a woman, evidently a handmaid to the great Quan Kung; the other a very fierce-faced warrior. At the front of the painting on the floor are three cups full of some liquid resembling tea.

THE MYSTIC ALTAR.

In front of this niche stands a species of altar, or table, carved after the manner of Chinese art, supporting several carved metal columns some two feet in height. On either side of these columns are vases with elaborate bouquets of artificial flowers. In front, again, of the altar, is a table, whereon is a Japanese pot containing colored sticks, probably incense sticks.

The room is plainly furnished throughout. Rows of chairs line the walls to right and left, and papers covered with Chinese characters are suspended in rows on the walls, about six feet from the floor on either side. On the right side the papers are red, and the writing shows what each member has contributed to the upkeep of the society. On the left they are white, and the characters denote the expenditures for the good of the order. It is a method of public book-keeping.

Presumably, the idea of publishing the state of the members' accounts with the "tong" is expected to have the effect of keeping would-be delinquents in line.

Members of the Masonic order, who have visited Chinese lodges, state that the ritual is in effect the same as that practised in English and other lodges throughout the world. The Montreal lodge dates from six years ago, and is an offshoot of the San Francisco lodge, as are most of the branches of the order throughout America.

OFFICERS OF THE "TONG."

The Chee Fong Tong holds its meetings in its hall every Sunday evening, and the society has a recognized standing in Chinatown. Almost all of the leading merchants and other prominent members of the Chinese community belong to the "tong." A glance at the list of officers will prove the social standing of the Freemasons' lodge in Chinatown. Some of them are: Joe Pang, Grand Master; Lee Puck, assistant; Lee Tom, secretary; Yip Kee Tuck, "leader"; Chu Kim You, translator; Joe Kim You, translator; Hoo Quong, "trustee."

The father of the Chinese Masonic lodge in Montreal is Joe Pang, whose Chinese name is Pang Sung. Mr. Pang is the grand master of the lodge, and it was due to his efforts that the branch was organized six years ago. He is a great man in Chinese Masonic circles, and has a general jurisdiction over the lodges from Winnipeg east, for it is an interesting fact that there are Chinese lodges in every city which has enough Chinamen to form one. Toronto has a very flourishing body.

Mr. Pang is an intelligent looking man, of quiet mien and manner. He is 49 years of age, and thirty-four years have been spent in America. For the last sixteen years he has lived continuously in Montreal with his family. The biography of Mr. Pang is interesting in that it shows the enterprise of our Chinese citizens. Joe Pang, by the way, is a naturalized citizen of the United States since 1879. On arriving in America he remained for some time in 'Frisco, learning his trade, which is the manufacture of cigars. Then he went to St. Louis, whgge he opened up as a merchant prospered for some years. Then New York called him, and he entered the service of a firm there as a traveller. Since that time the vicissitudes of Mr. Pang's life have included a sojourn in Boston, where he kept a tea store, a short residence in Worcester, Mass., and finally a permanent settlement in Montreal.

CHINO-AMERICAN FAMILY.

While in St. Louis Mr. Pang married an American girl and he is now the happy father of five Chino-American children. It was in that city that he became connected with the Chinese Masons also.

"The head lodge of our society," said Mr. Pang, speaking of the Montreal body, "is in San Francisco, where there are a great many Chinese Masons. Our people are great Masons. We have lodges all over China, as well as the European countries, and it is thousands of years since they began. Our society is all the same as the English one. The signs are the same, and every thing. We have the same number of degrees—thirty-three."

Mr. Pang raised the lapel of his coat and exhibited the Masonic pin, the real "square and compass." "I don't always keep that in view," said he. "There will be too many friends if I do. When you meet English people of our lodge they have pleasant ways of showing their hospitality that I cannot keep up with."

Joe Pang is one of the prominent members of the new Canton Club as well.

Wong Sam Ack, Grand Master of the Chinese Free Masons of America.

THE CHINESE FREEMASONS—GENERAL VIEW OF THE INTERIOR OF THE LODGE ROOM.

THE CHINESE FREEMASONS.
One of the Officers.

THE CHINESE FREEMASONS.
Lee Puck, one of the Officers.

THE CHINESE FREEMASONS.
Wong Chin Chi, a Chinatown Merchant.

THE CHINESE FREEMASONS.
Hoo Quong, one of the Officers.

THE CHINESE FREEMASONS.
Joe Pang, Grand Master.

THE CHINESE FREEMASONS.
The traditional founder of the body.

THE CHINESE FREEMASONS.
Joe Kim You.

THE CHINESE FREEMASONS.
One of their Mystic Symbols.

PETER NEWELL TO DRAW CHILDREN FOR YOUNG READERS OF THE STAR

First of a Series of Special Page Illustrations of Children's Adventures to Appear Next Saturday.

Peter Newell, whose name is familiar wherever there is a nursery and a child's library, the artist par excellence of children and for children, has at last consented to supply a weekly page of drawings, depicting the adventures of some "Newell children" and The Star will publish the first of this series next Saturday.

No better appreciation of Newell and his work has ever been written than that penned recently by John Hendrick Bangs, who has long known and loved the artist.

"Peter Newell needs only to be seen to be appreciated, but he never can be explained," writes Mr. Bangs.

"To me, who have known him long and intimately, he is even yet one of the charming mysteries of this world-ful of inscrutable things. I feel when I am in his presence, or even when within the influence of his aura, very much as I felt the first time I laid eyes upon the Rock of Gibraltar; as I sometimes feel when, passing up the Hudson, I look upon the Palisades, or when face to face with some other unusual fact, like the Sphinx, for instance—unusual in the sense that there never has been anywhere else in time or space, that we know of, anything like it or even remotely resembling it.

"In short, I regard Peter Newell not as a mere masculine being with a talent for making pictures and rhymes, but as a creation, and I would as soon attempt to elucidate him as to analyze an element. I have always thought that he was the answer of an indignant Providence to those who say that there is nothing new under the sun, for it has been that quality of "newness," of absolute freshness in the man and in his work, that has made him what those of us who have watched his career from its beginning know him to be, the very essence of modest, simple manhood as a man, the quintessence of quaint originality in technique and concept as an artist.

"Utterly unaffected in his manner, frank and devoid of pose, he has always the poise of simplicity. To look at him you might feel that here was a man to whom in your hour of need you might go with a gold brick with a more than reasonable chance of selling it, and yet you would never be able to strike that bargain, for the reason that, once convinced of your need, he would be rather inclined to help you at his own expense than to acquire for himself even so desirable an object as a real nugget at yours.

"I do not think he will be offended if I say that he looks as if he had himself drawn the lines upon which he has grown up. If he does object to this assertion and chooses to meet the allegation with an indignant denial I have only to confront him with a caricature portrait of himself, hanging on my wall, and made for me, with his own wonderful pen and brush, which is, to my mind, the perfection of portraiture, to put him utterly to rout. It not only looks like him, but it is the man himself. It speaks, moves and hath a Peter Newell being which lifts it off the plane of caricature and places it upon the higher level of undeviating likeness to the original.

"I feel as if I had in my possession the ground, first and second floor plans, north, east, south and west elevations, together with the cellar and roof lines, of one of the creations of nature from the hand of the original. I lack only the carpenter's and mason's specifications for the construction thereof, and a complete knowledge of what is going on in behind the doors and windows out of which the soul of the creator looks quaintly upon the passing show.

"I may add here in parentheses that, side by side with this portrait, hangs a caricature of myself from the same hand which is an artistic outrage, but is tolerated in my family because it shows how much homelier I might be if, perchance, there was any necessity for my being so.

"I keep the one as a perpetual reminder of, and proxy companionship with, a man for whom I have the highest esteem and a deep affection, and the other to frighten burglars, obstreperous hired men and refractory children with. But they show the wonderful range of the man's art—any hand that can attain to such heights of artistic perfection as shown in the one and run to such opposite lengths of outrageous exaggeration as made manifest in the other can never be thought of as otherwise than the hand of a master.

"I have just spoken of Peter Newell as if he were a house with a plan—I think I am justified in going further and likening his head to a small world in which myriads of delighted people have their being.

"Somebody wrote a story once—or if he didn't somebody ought to have done so—about a crazy man who made up his mind that he and all the rest of mankind were but the figments of some other man's imagination in sleep, and he was oppressed with a terrible fear that that other man would wake up and that he and everybody else about him, the world, the flesh and the devil, Tammany Hall, Mrs. Chadwick and Tom Lawson included, would be snuffed out like a candle in the act of awakening. Consequently he tried his best to make everybody go around on tiptoes, shuddered at the slamming of a door, and shivered like an aspen leaf at every slightest sound as an almost certain premonition of annihilation.

"It was a strange fancy, and yet I sometimes wonder if inside of that head of peter Newell, behind those clear, grave eyes of his, there is not a little world full of affairs that would be snuffed out if Newell should awake from his dreams, teeming with droll people, constantly suggesting quaint ideas to its encircling genius, of all of which we who dwell on the outside enjoy the exquisite fruit.

"How else can we account for the dear little maid who was afraid because "the wild flowers they are so wild?" Where in this prosaic but still lovely workaday world of ours can we find such pictures as we find in the topsy-turvey land of Peter Newell's fancy, where, whether you look at them standing upon your feet or on your head, they are complete, intelligent and intelligible limnings of a life that might be, although we know that it is not? what mundane forests hold such birds and beasts as those that roam through the jungles of Newell Land? Surely all these quaint and curious creatures that have sprung into being beneath his magic touch have their habitat somewhere, and, since we know whence they come, why, indeed, should we deny the existence of that strange world."

PETER NEWELL.

BRUSHES
If You Want the Best Ask for
Beebe's

BROWN'S BRONCHIAL TROCHES
FOR COUGHS AND COLDS
Relieve inflammation of the throat caused by cold or catarrh. Contain nothing injurious.

SHALL U. S. LUMBER RESOURCES "GO THE WAY OF THE BUFFALO"?

Annual Output of Thirty-Five Billion Feet, Forest Fires and Wasteful Methods of Lumbering Rapidly Wiping Out the Timber Supply—Secretary Wilson's Warning.

It is a startling statement, but nevertheless a true one, that the fourth largest industry in the United States—lumbering—is in danger of sinking into relative unimportance. Secretary Wilson, of the Department of Agriculture, puts the case in these words: "If the present drain upon the timber resources is not checked the lumber industry will go the way of the buffalo."

According to the figures of the last census, the amount of lumber produced by the mills is 35,084,166,000 feet per year. If this colossal output constituted the only drain upon the timber resources, the industry might still survive, for the total woodland area of the United States is nearly 700,000,000 acres, and natural growth would keep somewhere near legitimate demand. But, in addition to lumber cut and milled for commercial purposes, $20,000,000 worth of standing timber is burned up in forest fires every year.

WASTE IN LUMBERING.

Wasteful methods of lumbering are still the rule, although the Bureau of Forestry is doing what it can to get lumbermen out of their present wasteful habits, and to show them that in the end there is greater profit in conserving woodlands, than there is in destroying them at one fell blow. In no direction, perhaps, unless it be in the scientific instruction of farmers, has the educational work of the government been more sorely needed than in the conservation of the available supply of useful lumber. But before the government started out upon this campaign, the greater part of the white pine in the United States had been cut and vast inroads had been made upon the supply of other valuable timbers.

Even a vivid imagination would be staggered by the amount of wood that went up in smoke before effective measures were taken to prevent forest fires. Minnesota took the lead in this direction, and now Michigan, New York, Pennsylvania, Maine, and a few other states have effective laws on the subject, and, what is more important, as experience shows, they have fire wardens whose duties it is to see that these laws are enforced. Forest reserves have been made by a number of states, and by the Federal government under a law passed in 1891. Sixty-two millions of acres had been reserved under the Federal law at the time of the last report on the subject.

Although forest preservation and scientific methods of lumbering and reforestation, together with the prevention of forest fires, are mainly depended upon by government and other forestry experts to preserve our timber supply, it is realized that other measures must be taken, and taken at once. For one thing, the annual demand for lumber of all kinds need not be anywhere near as large as at present if proper measures were taken to prolong the life of the wood after it is cut.

HOW TO LENGTHEN LIFE OF WOOD.

Over 400,000,000 ties are required to lay the railroad mileage of the United States, and as the life of a tie only averages seven years, 60,000,000 ties must be replaced each year, not to mention the new ties required for additional mileage. So far as the railroads are concerned, however, they have realized that one way of saving money, was to resort to preservative processes. Private capital is also crowding into this field, as it becomes known that the money-making possibilities in getting control of economical sources of lumber supply and the wood-preserving processes are immense.

Every now and then we hear of some wonderful new treatment which will, we are told, result in making a Methuselah of every stick of wood that comes under its benign operation, but wood decay, nevertheless, goes on unceasingly. Fireproofing processes belong to the same category, and are just as numerous as the processes for giving long life to lumber under normal conditions of use. The main trouble here is not with the preservative processes; it is that they are not used nearly so generally as they should be. But several cities, taking a lesson from the navy's experience (and perhaps with the fact in mind that the fire loss in the United States last year was nearly $200,000,000), now require that good work in public buildings shall be fireproofed.

It is plain, however, that serious attention must be turned upon this subject if any positive results are to be accomplished. As pointed out by President Roosevelt, the qustion is even a larger one than the maintenance of an industry in which there is invested over $800,0000,000 and which employs nearly 800,000 wage-earners. Wrapped up in the future of the lumber industry and the problem of prolonging the life of lumber, is the future prosperity of a great many industries—shipbuilding and housebuilding, notably, but, as a matter of fact, nearly every industry in the country. For when we come to think of it, there is hardly one that is not dependent, to a greater or less extent, upon a continuous supply of good, and, at the same time, cheap, lumber.

Besides the warnings of President Roosevelt and Secretary Wilson, quoted at the beginning of this article, the constantly increasing prices demanded for forest land is more positive evidence of the approach of the time when we shall have to admit that there is an actual scarcity of lumber. In the East, and especially in the Adirondack region of New York, there are plenty of instances where the price of lumber land has trebled within a year. The West is much better off, but it will not be long at the present rate of consumption, made still more destructive by the depredations of timber thieves, small and large, official and unofficial.

In making solutions of the drugs used in curing diseases of the eye, distilled water of the greatest purity should be used.

Not only do I use distilled water in these preparations, but use it whenever water is used, whether distilled water is ordered or not.

DOWLER'S PHARMACY,
25 Phillips Square,
Cor. St. Catherine St

INTERESTING WILL CASE.

Death of Aged Paris Bridegroom Reveals Existence of Many Wills.

Special Cable to The Montreal Star.

Paris, February 24.—A will suit of unusual interest is being heard in the courts here, the case turning on the disputed will or wills of the late M. Jourdan, a distinguished member of the Paris bar, who five years ago, at the age of seventy-two, married a widow of sixty, Mme. Berger. M. Jourdan had at that time a fortune of $1,000,000, and his bride, who had three children, possessed about $300,000. A year after the marriage M. Jourdan died, and his widow at once sent to the solicitors of her late husband a number of bonds payable to bearer to the value of more than $700,000, which she had found in his desk. M. Jourdan had made a great number of wills, so many in fact, that none of his relatives had been able to keep track of them. According to the terms of the latest of these will so far as known, it appears that to the widow M. Jourdon has given only $60,000—the same amount, by the way, which he had given her at the time of the marriage.

While the case was going on Mme. Jourdon appears to have made a discovery. In her husband's prayer book she found a slip of paper bearing these words: "Look carefully among my papers and clothes. I have hidden something of value to you, my Marie." Search was accordingly made, and in an old pocketbook was found a signed statement in which the testator left $200,000 to his wife. Experts, however, have been called, who set up the claim that the note is a forgery.

How Athletes Keep Strong and Healthy

Their Diet Should Be a Revelation To All Men and Women.

Physical perfection, great endurance and unfailing health are positively essential to severe athletic work and great attention is given to the diet.

In schools where a "training table" is provided for the athlete, only the most nutritious food is served, and in cases where there is no training table the athlete is advised to eat the most healthful food only. Whether or not he follows such advice is soon shown by his physical condition. If the average man—the business man—the lawyer, the teacher, the clerk, the mechanic, the laborer—took such care as to the food he eats as the athlete does, there would be far less of sickness and suffering in this world.

Among athletes the food value of whole wheat is recognized. They have demonstrated what scientists have long declared to be true: that the various food elements found in wheat are the food elements with which the blood and muscle, the tissues and cells, the bone and brain of the human body must be replenished if life and perfect strength are to be sustained.

Every nutritive element of the best white wheat grown is found in Malta-Vita, and it is fast becoming as popular among other people as it long has been among athletes.

And Malta-Vita is so good to eat! Always deliciously crisp, refreshing, satisfying. All krocers, 10 cents.

RULES, "NOT SECRET BUT NOT TO BE SEEN"

Correspondence Between Stock Exchange and one of Its Patrons.

MR. MITCHELL'S REQUEST

Various Stages Through Which Inquiry for Sight of the Regulations Passed and Its Final Result.

"Open your mouth and shut your eyes—I'll give you something that'll make you wise."

—Old Song.

Inasmuch as all stock transactions on the Montreal Stock Exchange are subject "to the rules and customs" of that institution, it occurred to one client to ask that he be put in possession of a copy of said "rules" and became acquainted with said "customs."

But the chairman of the Exchange thought otherwise.

The following published correspondence allows the public to judge of the merits of the request of Major Victor E. Mitchell and of the bonafides of the "stand off" of Mr. Andrew A. Wilson, the chairman of the Exchange:

"Montreal, February 7, 1906.

"The Secretary of the Montreal Stock Exchange, Montreal.

"Dear Sir,—I occasionally purchase stock through Montreal brokers, and I notice that on the brokers' notes it is stated that all transactions are subject to the rules and customs of the Montreal Stock Exchange. I shall be very glad indeed if you will kindly furnish me with a copy of the rules and regulations of the Montreal Stock Exchange.

"Yours faithfully,

"(Sgd.) "VICTOR E. MITCHELL."

"February 8th, 1906.

"Victor E. Mitchell, Esq.,

"Dear Sir,—I regret that I am unable to furnish you with a copy of the rules and regulations of the Montreal Stock Exchange.

"Yours truly,

"(Sgd.) "P. McDOUGALL, Sec."

"February 12th, 1906.

"P. McDougall, Esq., Secretary, the Montreal Stock Exchange.

"Dear Sir,—I beg to acknowledge receipt of your letter dated February 8th, in which you state that you regret you are unable to furnish me with a copy of the rules and regulations of the Montreal Stock Exchange. I shall be glad if you will kindly inform me why you are not able to furnish me with the rules and regulations. It seems to me that as stocks are bought and sold by the Montreal brokers, subject to the rules and regulations of your Exchange, the public are entitled to know what these rules and regulations are.

"Yours faithfully,

"(Sgd.) VICTOR E. MITCHELL."

"February 12th, 1906.

"Victor E. Mitchell, Esq.,

"Dear Sir,—I have your favor of the 12th inst., and am directed by the committee to acknowledge receipt of same.

"Yours truly,

"(Sgd.) P. McDOUGALL, Sec."

"February 12th, 1906.

"P. McDougall, Esq., Secretary, the Montreal Stock Exchange.

"Dear Sir,—I beg to acknowledge receipt of your letter of today's date. In my previous letter I asked you to furnish me with a copy of the rules and regulations of the Montreal Stock Exchange. I find on referring to the broker's notes that purchases and sales are made subject to the rules and customs of the Montreal Stock Exchange, and I now beg to request you to furnish me with a copy of the rules referred to in the broker's notes, to which such transactions are subject.

"Yours faithfully,

"(Sgd.) VICTOR E. MITCHELL."

"February 12th, 1906.

Messrs. Grant & Gaudet, Stock Brokers,

Dear Sirs:—I notice that on your brokers' notes it is stated that all transactions are subject to the rules and regulations of the Montreal Stock Exchange. Will you be good enough to furnish me with a copy of these rules and regulations in order that I may know the conditions under which I buy or sell stocks through you as brokers.

"Yours Faithfully,

"(Sgd.) VICTOR E. MITCHELL."

Feb. 12, 1906.

"Victor E. Mitchell, Esq., Canada Life Building,

Dear Sir:—We beg to acknowledge receipt of your letter of even date, and in reply to state that it is contrary to the customs of the Montreal Stock Exchange for members to lend the copy of the regulations, but we believe that if you applied to the President, Mr. Andrew A. Wilson, he would only be too glad to comply with your request.

"Yours very truly,

"(Sgd.) GRANT & GAUDET."

February 14, 1906.

"Andrew A. Wilson, Esq., President the Montreal Stock Exchange,

"Dear Sir:—I have applied to my brokers, Messrs. Grant & Gaudet for a copy of the rules of the Montreal Stock Exchange to which all transactions through brokers are subject, and in reply they state that it is contrary to the custom of the Montreal Stock Exchange for members to lend their copies of the Regulations, but they believed if I applied to you, you would only be too glad to comply with my request.

"I might mention that I have already written the Secretary of the Montreal Stock Exchange, asking him to furnish me with a copy of the Rules of the Exchange, and he has replied that he is unable to do so.

"It seems to me that as stock must be bought and sold subject to the Rules and Regulations of the Exchange, the public are entitled to know what these Rules are.

"The Rules and Regulations of the Stock Exchanges of London and New York are published and are easily accessible to the public, and I cannot conceive of any legitimate reason why equal publicity should not be given to the Rules and Regulations of the Montreal Stock Exchange.

"I have before me a work by Messrs. Schwabe and Branson, Barristers-at-law, on the Law of the Stock Exchange, published by Stevens & Sons of London, and the Rules and Regulations for the conduct of business on the London Stock Exchange are published in full as an appendix to this work.

"I would also venture to remark that it is in the interests of the Montreal Stock Exchange that its Rules and Regulations should be published or made easily accessible to the public, as otherwise I fail to see how the clause on the broker's note to the effect that all transactions are subject to the rules and customs of the Stock Exchange could be enforced.

"No court would enforce any rule of the Exchange against any person who had applied for a copy of such Rules and had been denied communication thereof, either by his broker or by the officials of the Stock Exchange.

"Although the replies to my letters which I have received from the Secretary of Your Exchange have been exceedingly curt—not to say discourteous—I desire to discuss this matter in an entirely friendly spirit, and I am communicating with you at the suggestion of Messrs. Grant & Gaudet in the confident hope that you will recognize the reasonableness of my request.

"Yours faithfully,

"(Sgd.) VICTOR E. MITCHELL."

"February, 14, 1906

"P. McDougall, Esq., Secretary, The Montreal Stock Exchange.

Dear Sir:—I shall be glad to receive a reply to my letter dated February 12.

"Yours faithfully,

"(Sgd.) VICTOR E. MITCHELL."

"February 15, 1906.

"Victor E. Mitchell, Esq.,

"Dear Sir:—I have to acknowledge receipt of your favor of 14th instant, and have noted what you say re request for a copy of the Rules and Regulations of the Montreal Stock Exchange.

"If I am correct in assuming that you object to the clauses on the broker's notice, to the effect that 'all transactions are subject to the Rules and Regulations of the Stock Exchange,' why not refuse to accept these contracts.

"And as you make your request from a public point of view, I will say that we have not the slightest objection to the public being acquainted with our Rules and Regulations. We have no intention, however, of going to the expense of publishing them. Another reason against doing so is the fact that these Rules have been altered and are being altered from time to time as circumstances arise, and it would be absolutely impossible to keep outsiders informed of these changes. This fact alone would make our position more misleading than otherwise, if we issued copies to the public.

"I reciprocate the latter portion of your letter re friendly spirit, etc., but at the same time must remind you that your answer to our first refusal was also rather on the curt side.

"The answers to your letters were dictated by myself.

I am,

Yours faithfully,

"(Sgd.) ANDREW A. WILSON

Chairman."

Feb. 16th, 1906

"Andrew A. Wilson, Esq., chairman, Montreal Stock Exchange.

Dear Sir.—I beg to acknowledge receipt of your letter dated 15th February. You are certainly not correct in assuming that I object to the clause on the broker's notes to the effect that 'All transactions are subject to the rules and regulations of the Stock Exchange'; on the contrary, I have no objection to the clause, providing the rules referred to are reasonable. But I submit most respectfully that I am entitled to know what the rules are before agreeing to be bound by them.

"You suggest that if I object to the clause I should refuse to accept these contracts. Am I to understand by this that I can buy or sell shares through a broker on the Montreal Stock Exchange without submitting myself to these rules and customs?

"I have always understood that brokers were bound to transact all business according to the rules of the Exchange, and if I am correct in my understanding, no broker could accept an order from me unless I agreed that the transactions should be subject to the rules and customs of your Exchange.

"I note that you have not the slightest objection to the public being acquainted with your rules and regulations, but you fail to state in what way the public can obtain communication thereof.

"You give two reasons for not publishing the rules:

"1. The expense of printing them.

"2. The rules may be altered from time to time and it would be impossible to keep outsiders informed of these changes.

"I must state frankly that these reasons do not, in my opinion, offer any adequate justification for the failure of your board to make the rules of the Echange easily accessible to the public.

"As regards the first of these reasons, I would venture to remark that the expense of printing the rules would be small, and as regards the second, you are in this respect in no worse position than the Stock Exchanges of London and New York. Both these institutions allow their rules and regulations to be printed and impose no restriction upon their circulation among the public.

"The right of the public to know the conditions to which their transactions on the Exchange are subject, cannot be denied, and it is clearly the duty of your board to make such arrangements as will permit the public to obtain copies of your rules and regulations at any time. If you do not care to incur the expense of printing them, you should allow any one who desires it to make a copy at his own expense.

"I am dealing with your letter, perhaps with too much particularity, but the position which you have taken appears to me so extraordinary and unreasonable that I feel compelled to express my views as fully and emphatically as possible.

"Referring to the concluding paragraphs of your letter, I must certainly take exception to your statement that my answer to your first refusal was rather on the curt side.

"I have re-read the letter referred to and I consider it a perfectly proper letter, couched in terms to which no reasonable person could take exception.

"In conclusion, I again respectfully ask to know in what way I may take communication, and if necessary make a copy of the rules to which transactions on the Stock Exchange are subject.

"Yours faithfully,

"(Sgd.) VICTOR E. MITCHELL."

"February 16th, 1906.

"Messrs. Grant & Gaudet.

"Dear Sirs,—I have written to Mr. Andrew A. Wilson, the chairman of the Montreal Stock Exchange, as suggested by you, and in his reply he makes the following statement:

"'If I am correct in assuming that you object to the clause on the brokers' notes to the effect 'that all transactions are subject to the rules and customs of the Stock Exchange,' why not refuse to accept these contracts?'

"I shall be glad if you will inform me if you will accept orders from me to sell and buy stocks on the Montreal Stock Exchange, and execute them, without making my contracts subject to the rules and customs of the Montreal Stock Exchange.

"Yours faithfully,

"(Sgd.) VICTOR E. MITCHELL."

"February 17th, 1906.

"Victor E. Mitchell, Esq.,

"Dear Sir,—We beg to acknowledge receipt of your letter of the 16th inst., and in reply to state that we regret being unable to make our contracts in any other way than as at present, which are subject to the rules and customs of the Montreal Stock Exchange, to which all the members of the Board are obliged to subscribe.

"Yours very truly,

"(Sgd.) GRANT & GAUDET."

"February 17th, 1906.

"Victor E. Mitchell, Esq.,

"Dear Sir,—I am in receipt of your favor of the 16th inst., and note contents.

"I have to say in answer to your remark: 'The position which you have taken appears to me so extraordinary and unreasonable,' is quite uncalled for.

"When you state in writing giving clearly all details and reasons, and give us any and every information we may in consequence require, your request will be given due and careful consideration by the committee.

"Unless the above is acceptable, I beg to state with all courtesy I consider further correspondence on this subject is unnecessary.

"I am, yours faithfully,

"(Sgd.) ANDREW A. WILSON,

"Chairman."

"February 19th, 1906.

"Andrew A. Wilson, Esq.,

"Dear Sir,—I beg to acknowledge receipt of your letter dated February 15th, in which you say:

"'When you state in writing, giving clearly all details and reasons, and give us any and every information we may in consequence require, your request will be given due and careful consideration by the committee.'

"In reply I beg to enclose you herewith a contract of brokers' note for 100 shares of Illinois Traction preferred, which I bought on Saturday last through Messrs. Grant & Gaudet.

"This document states that the purchase is subject to the rules and customs of the Montreal Stock Exchange.

"I shall be glad if you will kindly inform me what are the rules of the Exchange to which this purchase is subject, or inform me when and where I may take communication of such rules, and, if necessary, make a copy thereof at my own expense.

"Yours faithfully,

"(Sgd.) VICTOR E. MITCHELL."

"February 20th, 1906.

"Victor E. Mitchell, Esq.,

"Dear Sir,—I have to acknowledge receipt of your favor of 19th inst. The document (contract) you enclose is issued by the broker in a manner he may consider as a sufficient notice of having carried out his order, and he is not bound as to the form of notice in any manner. As I have already suggested, if the contract is not satisfactory it would be quite proper for you to refuse it, and make any other arrangements you may desire with Messrs. Grant & Gaudet.

"I am, yours faithfully,

"(Sgd.) "ANDREW A. WILSON,

"Chairman."

"Feb. 21, 1906.

"Andrew A. Wilson, Esq.

"Dear Sir,—I beg to acknowledge receipt of your letter of February 20th. In response to your suggestion, I have written Messrs. Grant & Gaudet, asking them what other arrangement they would make with me for the purchase or sale of stocks on the Montreal Stock Exchange. In reply they state that they cannot buy or sell stocks on the Montreal Stock Exchange without making their contract subject to the rules and customs of the Exchange.

"They add, 'We do not clearly see how we could make any other arrangement with you, but if the committee or the president of the Stock Exchange should care to approve of any modification in our contract forms, we would gladly submit to their ruling.'

"I shall be glad to know if the committee of the Stock Exchange will approve of Messrs. Grant & Gaudet buying or selling stocks for me on the Exchange without requiring me to be bound by its rules and customs. For your information I enclose copies of my letter to Messrs. Grant & Gaudet and of their reply thereto.

"Yours faithfully,

(Sgd.) VICTOR E. MITCHELL."

"Feb. 21st, 1906.

"Messrs. Grant & Gaudet.

"Dear Sirs,—I enclose herewith copy of my letter to Mr. Andrew A. Wilson, Chairman of the Montreal Stock Exchange, dated 19th February, and copy of his reply thereto dated 20th February.

"You will note that Mr. Wilson states:

"As I have already suggested, if the contract is not satisfactory it would be quite proper for you to refuse it, and make any other arrangements you may desire with Messrs. Grant & Gaudet.

"I understood by your letter to me dated February 17th, that you are unable to make your contracts in any other way than at present.

"In view of Mr. Wilson's letter to me, will you kindly state what other arrangements it is possible for you to make with me for the purchase or sale of stocks on the Montreal Stock Exchange?

"Yours faithfully,

(Sgd.) VICTOR E. MITCHELL."

"Montreal, February 21, 1906.

"Victor E. Mitchell, Esq.

"Dear Sir,—We beg to acknowledge receipt of your letter of even date with stated enclosures. For the reason given in our letter of the 17th instant we cannot buy or sell stocks on The Montreal Stock Exchange, without making our contracts subject to the rules and customs of that institution. We do not clearly see how we could make any other arrangements with you, but if the committee or the president of The Stock Exchange, should care to approve of any modification in our contract forms, we would gladly submit to their ruling.

"Yours very truly,

(Sgd.) "GRANT & GAUDET."

"Montreal, 22nd Feby.

"Victor E. Mitchell, Esq.

"Dear Sir,—I beg to acknowledge receipt of your letter of 21st instant and a copy of a letter from you to Messrs. Grant & Gaudet, also one from you to the same firm.

"Yours faithfully,

(Sgd.), "AND. W. WILSON,

"Chairman."

Campana's Italian Balm

for the hands and complexion

25c.

At All Druggists

F. L. BENEDICT & CO., Distributing Agents, Montreal.

By Mail 35 Cents, from the Hutchings Medicine Co., Toronto.

NOW IS THE TIME

to watch the condition of your daily supply of milk. You cannot be too careful, more especially where there are children. Be sure you get the thoroughly pure and wholesome kind as supplied by

The Guaranteed Pure Milk Co., Ltd.

Telephone Up 669. 2685 St. Catherine Street.

IT HAS NO EQUAL For KEEPING THE SKIN SOFT, SMOOTH AND WHITE AT ALL SEASONS.

"The Queen of Toilet Preparations."

BEETHAM'S "Larola"

SOOTHING & REFRESHING.

Bottles, 1s. and 2s. 6d. (in England.)

SOLE MAKERS: M. BEETHAM & SON, Cheltenham, ENGLAND.

It entirely Removes and Prevents all ROUGHNESS REDNESS CHAPS, IRRITATION, TAN, etc.

It is unequalled as a SKIN TONIC as well as an EMOLLIENT.

41 104 law

It Makes Pure Blood

We are often asked, Why does Hood's Sarsaparilla effect such wonderful cures of cases that seemed beyond the reach of medicine?

An examination of our well-known formula, from which Hood's Sarsaparilla is and always has been carefully and scientifically prepared, confirms the fact that it contains those well-known and valuable medicinal ingredients, which, when intelligently combined and properly administered, are sure to bring about good results.

It is the properly balanced proportion, combination and process in combining those ingredients known to have specific action upon the blood, stomach, liver, kidneys and bowels, which make Hood's Sarsaparilla peculiar to itself and enable it to produce results unequaled by any similar medicine.

These ingredients are: for the blood, Sarsaparilla, Stillingia, Yellow Dock; for the liver, Mandrake, Dandelion; for the kidneys, Uva Ursi, Juniper Berries, Pipsissewa; for the stomach, Gentian, Wild Cherry Bark, Bitter Orange Peel; for the bowels, Senna, Mandrake, Dandelion.

"I used Hood's Sarsaparilla as a blood purifier and the results were entirely satisfactory. Several of my friends use or have taken Hood's Sarsaparilla and all speak highly of it." MRS. RACHEL BRODRICK, 71 Murray St., Montreal, Que.

"After scarlet fever I was without strength, had defective hearing, running, watery eyes, twinges of pain and exhausting aches, and free perspiration upon the slightest exertion. A sore on my left limb laid me up. In this low condition Hood's Sarsaparilla helped me in a week and in 8 weeks I was in perfect health, my blood cleansed of impurities and the sore healed. My complexion is better now than ever. I recommend Hood's Sarsaparilla for all blood humors and skin diseases." MRS. HENRIETTA EMORY, 34 Dean Street, Roxbury, Mass.

Hood's Sarsaparilla

Makes people well and keeps them well. Get it today.

Pre-eminent among the few makes of Pianos which bear out the unlimited claims of the manufacturers and the dealer, stands

THE MARTIN-ORME PIANO

The Exceeding Purity of tone, exquisite workmanship and delightful touch possessed by the MARTIN-ORME give assurance of the

HIGHEST EXCELLENCE YET ATTAINED.

The Martin-Orme Piano Co., Ltd.

OTTAWA.

GENERAL SHAFTER TALKS.

United States Troops Could Not Reach China in Time, He Says.

Elpaso, Texas, February 24.—General William Shafter, who commanded the United States army in Cuba during the Spanish-American war, passed through here yesterday en route from a hunt in Mexico to his California home. Discussing the Chinese situation and the possibilities of intervention by the United States, he said:

"If there was an uprising in China this country could not get sufficient forces in the field to make a showing. There are many troops in the Philippines, but they would not be available for a clash with the Chinese. The danger, if there is any, is to the Americans situated far inland. If they were attacked it would be all over before the United States could get troops to the spot. So far as the naval forces are concerned it is different. The navy is well equipped. At Manila, along the coast of Japan and China, and at other convenient points in the Orient, the United States has ships which could be brought to bear on China and enough to meet all possible needs."

"Do you believe that China has a grievance against the United States?" the General was asked.

"Grievances? Of course she has," he declared. "For years the Chinese have been subjected to every possible indignity by our officials. It has been scandalous. Theodore Roosevelt recognizes it and has issued instructions which ought to bring some improvement."

American Woman Arrested.

Windsor, Ont., February 24.—By request of the Chief of Police of Otterville, Ont., Mrs. John Cook, of Marion, Ohio, was taken from a Michigan Central train here and is locked up on the charge of abduction.

Convicted of Manslaughter.

Oswego, N.Y., February 24.—Willard Pattles, a farmer living near Scriba, was yesterday convicted of manslaughter in the first degree for the killing of his wife at their home on October 9, 1904. The jury was out 24 hours.

"EVENING DRESS" CANES.

Twentieth Century Beau Brummels Introducing a New Fashion.

Special Cable to The Montreal Star.

London, February 24.—The question is whether the "evening dress" cane such as Count d'Orsay carried to the opera; such as a thousand famous dandies twirled and twisted with such grace as they could command, is coming into fashion again. For these "sticks" are now seen everywhere in the stick shops of Mayfair. So far they have not made their appearance at the theatres, but a mild thrill fluttered through the stalls at His Majesty's Theatre a few night ago because of the appearance of a ticket holder, who as he walked to his seat "made graceful play" with a long cane, gold-knobbed and tasselled.

With his satin lined opera coat flung back at the right shoulder, his left hand carrying his hat daintily, this Twentieth Century Beau Brummel progressed to his seat with the studied mincing curves of his Georgian cane. It is too early to even venture a prediction as to whether these canes will become the vogue once again, but the fact that they have appeared at all is of interest at the present time.

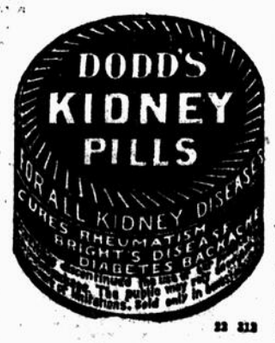

22 313

It marks time for the great army of workers—THE ELGIN WATCH

The whistles of industry the country ober are sounded by its time.

Every Elgin Watch is fully guaranteed. All jewellers have them. Illustrated Booklet sent on request.

ELGIN NATIONAL WATCH CO., Elgin, Ill.

THE "LADD" $3.50 SHOE

Spring is coming and you will need smart footwear. This is the smartest line of shoes ever made, but the wearing qualities are not sacrificed to appearance. Wear as well as they look.

FRANK POWER, 279 Notre Dame St. W.

2 DOORS WEST OF McGILL ST.

Heintzman & Co., Pianos

When all has been said the supreme test of a piano's worth is tone. If the tone be poor the instrument has little value, however well the case may have been made, and however good the materials that have been used. The whole object in view is tone. We gladly offer the HEINTZMAN & CO. PIANO for criticism on the quality of its tone and elasticity of its action.

While we are proud of the fine construction in every detail, of the unusually fine appearance of the instruments, after all our whole plea for consideration of the HEINTZMAN & CO. PIANO is its superlatively delightful tone. In speaking of it we find difficulty in avoiding the appearance of exaggeration, for it has a warmth, a body, a power, a delightful singing quality that we think is not equalled in other pianos. We prefer to have the intelligent opinion of the appreciative buyer to any praise we could bestow on the instrument ourselves.

Our warerooms are open for your inspection. You cannot please us better than by examining for yourself every little detail in the construction and asking questions at every turn. The HEINTZMAN & CO. PIANO is a thing of beauty, a thing to be classified as unusually good—and we offer it for your critical examination.

PIANOS RENTED.

C. W. Lindsay, Limited

2366 St Catherine St Montreal
1622 St Catherine St Montreal
141 Sparks Street Ottawa
204 St John Street Quebec

47 2

Don't Be Fat!

My New Obesity Food Quickly Reduces Your Weight to Normal, Requires No Starvation Process and is Absolutely Safe.

TRIAL PACKAGE MAILED FREE.

The Above Illustration Shows the Remarkable effects of This Wonderful Obesity Food—What it Has Done for Others it Will Do for You.

My new Obesity Food, taken at mealtime, compels perfect assimilation of the food and sends the food nutriment where it belongs. It requires no starvation process. You can eat all you want. It makes muscle, bone, sinew, nerve and brain tissue out of the excess fat, and quickly reduces your weight to normal. It takes off the big stomach and relieves the compressed condition and enables the heart to act freely and the lungs to expand naturally, and the kidneys and liver to perform their functions in a natural manner. You will feel better the first day you try this wonderful home food. Fill out coupon herewith and mail today.

FREE

This coupon is good for one trial package of Kellogg's Obesity Food with testimonials from hundreds who have been greatly reduced, mailed free in plain package. Simply fill in your name and address on dotted lines below and mail to F. J. KELLOGG, 2518 Kellogg Bldg., Battle Creek, Mich.

.....

.....

.....

$200.00 GIVEN FREE IN GOLD PRIZES

GRAND EDUCATIONAL CONTEST

We offer $200.00 in gold to those sending in the largest lists of correct words made from the twelve different letters used in spelling the four words

Armour's Extract of Beef

$100.00 in gold will be given as the first prize.

$25.00 in gold will be given as the second prize.

$10.00 in gold will be given as the third prize.

$5.00 in gold will be given to each of the next five.

$2.00 will be given to each of the next twenty.

CONDITIONS

Use only the following 12 letters:—A-R-M-O-U-R E-X-T-O F-B. No letter to appear in the same word twice.

Only such words may be used as are found in Webster's International Dictionary.

No proper names, foreign words or names of persons, towns or places are to be used.

Words spelled the same, but having different meanings, may be used but once.

All contestants must attach to their lists a metal cap taken from a jar of "Armour's Extract of Beef." Failure to do this puts the list out of competition.

The names of the winners of these prizes will be determined by judges whom we shall appoint.

No list will be accepted that reaches our office later than 5 o'clock, April 30th, 1906.

Write only on one side of the paper. After making out your list, state the number of words it contains, with your full name and address at the top of each piece of paper and mark on the outside of the envelope "Educational Contest Department," and mail to our address as below.

Armour's Extract of Beef is sold by all druggists and grocers. If yours cannot or will not supply you, a small jar will be mailed you, post paid, on receipt of 25 cents in cash or stamps.

Armour Limited

JARVIS STREET, TORONTO, CANADA

29 13 law

Icilma

is a Natural Water, that has a Marvellous Vitalizing Action on the Skin.

Icilma Water is the most Rapid and Painless Remedy for Sores, Sore Eyes, Children's Irritations, Chilblains, Chaps, Nettle-Rash, Sprains, Bruises, Cuts, Burns, and Insect-Stings. Prevents and Cures Sunburn, Prickly Heat, Eczema, and Irritations from Heat, Riding, or Weakness.

Icilma Fluor Cream contains no grease, and its refreshing and cleansing virtues make the Skin Healthy, Transparent, Free from Wrinkles and Superfluous Hair, and give a lovely clear complexion that needs no powder.

Icilma Soap is invaluable for hard or brackish water, and for all Skin Irritations; it is a revelation of what a Soap can be. The marvellous healing and beautifying powers, the soothing effects when tired, irritated, or warm the absolute harmlessness of Icilma make it a necessity in every home and to every traveller

Of all good Chemists and Stores.

ICILMA CO., LTD., LONDON, ENGLAND.

95 26eow

ASK FOR Labatt's India Pale Ale.

Brewed from selected Hops and Barley only. No substitutes used. 11 Medals and 12 Diplomas awarded at International Exposition. Purity attested by analyses of 4 chemists.

RUPTURE CURED

Montreal, Oct. 30, 1901

John Sly, Butcher, 74 Manufacturers st.

B. Lindman, Esq., 130 Peel st.

Dear Sir,—I have much pleasure to state that I am quite cured of Rupture and can go about business without wearing your truss, after two years. Yours truly,

JOHN SLY.

269 52 law

FITS STOPPED FREE. Permanently Cured by DR. KLINE'S GREAT NERVE RESTORER. Positive Cure for all Nervous Diseases. Fits, Epilepsy, Spasms and St. Vitus Dance. No Fits or Nervousness after first day's use. Wonderful cures and 25 trial bottle sent free to Canadian Agencies FREE to Fit patients, they paying express charges only when received. Send to Dr. Kline, Ltd., 931 Arch st., Philadelphia, Pa. 127 156 eod

BLOOD POISON

FOR MORE THAN TWENTY YEARS

We have made the cure of blood poison a specialty. Primary, Secondary or Tertiary Blood Poison Permanently Cured. You can be treated at home under same guaranty. Capital $500,000. We solicit the most obstinate cases. If you have exhausted the old methods of treatment, and still have aches and pains, Mucous Patches in Mouth, Sore Throat, Pimples, Copper-Colored Spots, Ulcers on any part of the body, Hair or Eyebrows falling out, write for proofs of cures. 100-page Book Free.

COOK REMEDY CO., 1067 MASONIC TEMPLE, Chicago, U. S. A.

40 312

COMMON SENSE

Kills Rats, Mice, Roaches, Bed Bugs.

NO OFFENSIVE ODOR.

All druggists, or 381 Queen st. west, Toronto. Beware of imitations. 40 312

Galvanic Liniment.

Costs little, but worth more. Cures Rheumatism, Lumbago, Sciatica, Sprains, etc. Prep. by John J. Weinfeld, 121 Bleury Phone M. 1377. Mail orders promptly attended to. 13 104 eod

Wood's Phosphodine, The Great English Remedy.

A positive cure for all forms of Physical or nervous Weakness, Mental and Brain Worry, Loss of Vitality and Effects of Excesses, all of which lead to Consumption, Insanity, Impotency and an early grave. Price $1 per pkg., six for $5. Sold by all druggists or mailed on receipt of price. Write for free Pamphlet. The Wood Medicine Co., Windsor, Ontario.

BEFORE AND AFTER

163 156eod

The Daily Star.

THE MONTREAL STAR PUB. CO., (Limited),
Proprietors.

Agents in the United States: Eastern States, east of Pittsburg and Buffalo, D. A. Carroll, Tribune Building, New York. Western States, W. X. Ferry, Tribune Building, Chicago.
Agent in Toronto, M. W. McGillivray, 76 King street west, Toronto.
Agent in Manitoba, Saskatchewan, Assiniboia, Alberta and British Columbia, R. Kenneth Lindsay, 817 Union Bank Building, Winnipeg, Manitoba.
Agent in Great Britain, Percy A. Hurd, 109 Fleet st., London, England.
Agents in France, Mayence, Favre & Cie., Paris.

Circulation of the Star

WEEK ENDING FEB. 17TH, 1906.

MONDAY	59,336
TUESDAY	59,361
WEDNESDAY	59,331
THURSDAY	59,330
FRIDAY	59,328
SATURDAY	64,484
TOTAL	361,170
Daily Average	60,195
Weekly Star Last Week	127,120

CIRCULATION OF THE STAR DAILY AND WEEKLY LAST WEEK **488,290**

One Issue of the Daily and Weekly Star aggregates

186,000

From the above figures are excluded several thousand subscriptions regarded as more or less ephemeral.

SATURDAY, FEBRUARY 24, 1906.

THE ACCIDENT TO THE TARIFF.

Our unlucky new tariff is, it seems, likely to arrive still later than even its last delayed schedule date because Mr. Fielding has fallen and injured his leg. When Mr. Fielding sprains his ankle, the tariff limps. Nothing could more clearly show the close and beautiful sympathy between Mr. Fielding and his fiscal favorite.

But this new tariff has been having a hard time of it ever since the country was invited to look forward to the "happy event" of its prospective birth. It couldn't get around in time for the last session, because the Ministers were too tired after the campaign of 1904 to do more than arrive themselves. Then it was thought that the Commission could not get it ready in time for this session, and we were accustomed to the idea of having to damp down the fires of our impatience for another year. But the Commission grew tired of listening to disinterested tariff opinions sooner that it expected; and again we were keyed up to expecting the "baby" this spring. Parliament being kept back a couple of months to give it time.

But now there has come another slip between the cup and the lip—or rather between the cup-bearer and his doorstep. Again it is whispered that the country must practice patience. Everybody will be sorry for Mr. Fielding; but there will be general surprise that he makes his tariffs with his foot. It was commonly thought that other people did the kicking. And possibly the business interests of the country may do some kicking if they are to be hampered for another year by the real inconvenience of tariff uncertainty.

POLITICS IN THE TRANSVAAL.

The announcement in the Speech from the Throne, read on the occasion of the opening of the Imperial Parliament, that a new constitution for the Transvaal would be framed as soon as possible, was by no means the least interesting item of the varied programme put in the mouth of His Majesty by the new Liberal administration. The inauguration of a constitutional government in the land which, a few short years ago, was the scene of a sanguinary struggle for supremacy between two stubborn races, is an event which will excite world-wide interest. A London paper has recently employed the services of a journalistic commissioner to make a special study of the existing conditions in South Africa, and in a recent letter this writer deals with the political situation in an interesting and comprehensive manner. He says: "To venture to describe the politics of the Transvaal is like facing the task of writing an essay on snakes in Ireland. Politics do not spring up mature and full-grown in a single night, and the virgin soil of the Transvaal has as yet produced only a somewhat weedy crop. The people do not quite know who are their leaders. The men who aspire to be leaders have somewhat hazy notions as to how and whom to lead. So the Transvaal waits rather helplessly, groping among the shadows."

The writer goes on to explain that there are political parties which have been arranged somewhat hastily to meet the exigencies of the moment. There are the "Progressives," "Responsibles," "Het Volk," and Laborites. The official programme of the first two parties has much in common, save that the "Responsibles," aim at full self-government at once, while the "Progressives" would reach that point by stages. Up to the present time there has been an alliance between the "Responsibles," "Het Volk" and "Labor" parties, which has divided the country into two great camps of about equal strength, the "Alliance" and the "Progressives." But this line is artificial, the real division being one of race.

"The division," continues the writer, "is one that is natural and unavoidable in a country where you have a great section of the people who have lived for years with different ideas, and have been trained in a different school. You cannot get rid of the influences of the past in a few years, and in the twinkling of an eye make the Boer into an ordinary British elector by labeling him with some new name. Right at the bottom is the old dividing line, and it will take a generation at least to get rid of it. This is not to say that the Dutch are to be eyed with suspicion. If their power be great in the new Parliament it will be used for no studied harm. But it will be unsympathetic from a British standpoint, inclined to indulge in criticism, apt to magnify the interests of the Old Country population, and minimize those of town and mine—not hostile in the old sense, but unprogressive, uncertain. There will never be another white war in South Africa."

The writer's advice to the "Responsibles" and "Laborites" is to cut loose from "Het Volk," and throw in their strength with the "Progressives," who include the majority of the British population. It would appear that the decision of the Campbell-Bannerman Government to give the Transvaal a constitution without delay removes the only ground of difference between the "Progressives" and "Responsibles," the policy of the Government conforming to the views of the latter and less numerous party. This will undoubtedly cause a readjustment of the line of division between the opposing camps, and tend to consolidate the British vote. It would nevertheless be a misfortune should the parties in the Transvaal be formed along racial lines. A mixture of the two elements of the population on both the Government and Opposition benches at the beginning, would mark the first great advance in bringing about in that country the happy conditions which prevail in Canada today, and make the unification of the two races from the standpoint of national sentiment at any rate a matter of the not distant future.

THE RURAL EDUCATION PROBLEM.

In this discussion of the vitally important question of rural education, we must not lose sight of the truth that the community cannot afford to agree to any system which will palm off on the country schools an inferior grade of teachers. It may be true that a second-rate teacher is better than none; but in a wealthy Province like Quebec—for with all our "poor mouth" at times, we have a wealthy Province—we have no business to offer to the children of the farm second-rate or ill-equipped teachers.

If a larger grant must be made to education from the Provincial Treasury to enable the young men and young ladies of the rural districts to obtain the best training that we have devised for our teaching staffs, then that grant should be made and the money raised. The poorest sort of economy that we can practice is a cheese-paring policy toward education. We should have good schools, good school-books and good teachers. The young people who are growing up far from the centres of population should not be handicapped by an inferior education. In the face of such a duty, no set of men have the right to plead, in the name of the province, the excuse of poverty.

The salaries of our teachers have been far too small for years; and it is undoubtedly true that we may demand too great an expenditure on the part of the candidates in order to qualify for some of these pitiable stipends. But the cure is not to permit our teachers to be unqualified, but to raise the pay so that they may qualify profitably. This is not an argument in favor of centralization. There seems to be some jealousy of the McGill Normal School throughout the Province; and the only reason of any weight for keeping all our eggs in one basket is that in that way we can make this a better basket. If efficiency require that the Montreal school should be kept the only Protestant Normal School, then there may arise a duty to keep it so; but with this should certainly be coupled some better means of making it easy of access to candidate-teachers from the distant parts of the Province.

But there must be no letting down the standard. This is not the time to sound a retreat. We should be bettering—not cheapening—our educational machinery. Quebec ought to be raising her position as a centre of popular education, and not falling out of step with the general advance all along the line. All discussion of the problem should have this spirit. It is not a question of saving a few dollars; but a question of saving a generation of school children.

An interesting series of letters appears in another column of the Star, dealing with the right of a client to know the terms of his contract in connection with the purchase of shares through members of the Montreal Stock Exchange. But it appears "the rules and customs of the Montreal Stock Exchange"—specified as part of the agreement or contract before mentioned—are not available for public scrutiny. That is the dictum of the chairman of the institution. The public is thus served with a notice that it has not the right to know under what regulations its stock investments are put through—according to the chairman's ruling. But to the ordinary lay mind—as the chairman's correspondent (Major Mitchell), maintains—it would seem that a specification in a contract should call for textual details. The matter is of public moment, because the public's money is at stake. It will not be denied by disinterested people that an investor dealing through a public and chartered exchange has the right to know, to the last detail, every condition under which he pays in his money.

THIS DATE 30 YEARS AGO.

February 24, 1876.

Dr. D. M. McEachran.

The meeting of the Veterinary Medical Association took place last evening at the Veterinary College, and was attended by a full complement of the members. Mr. D. McEachran, the president, occupied the chair. The subject for discussion was "Rabies or Hydrophobia," which was very well debated by several of the professors and students.

Dr. Duncan McNab McEachran, F.R.C.V.S., was the founder of the Veterinary College of Montreal and its principal for many years. The college he established in 1875 on Union avenue has been non-existent for some years. In 1876 Dr. McEachran was appointed chief inspector of cattle at all quarantine stations in the Dominion and North-West Territories, during the lung-plague or pleuro-pneumonia scourge, the prevalence of which was widespread and serious in the United States. In 1886 the disease reached the Dominion in a valuable herd of imported Galloways, which the professor promptly destroyed, and by his watchfulness and energy the disease is unknown in Canada. For ten years the doctor was veterinary surgeon of the Montreal Field Battery.

The report of the Minister of Militia has been received. It includes a report to the Minister of Justice by Major-General E. Selby-Smyth, in addition to his report to the head of the department. In regard to a standing army, the General remarks: "The occasion has not yet arrived, nor is the country in a position as yet to maintain such a permanent establishment."

THE late Gen. Sir Edward Selby-Smyth, K.C.M.G., was appointed to the command of the Canadian militia in October, 1874, and the following year, after inspecting the several training camps, made a journey of inspection across the North-West plains, through the Rockies to British Columbia. Sir Selby was a fine specimen of the British officer and soldier, bluff and honest to all ranks. He saw much active service in India and South Africa against the Kaffirs in 1852-3. He was given a grand banquet at the Windsor Hotel in 1879 by the officers of the Montreal Garrison and Quebec and Eastern Townships military men on the eve of his return to England after completing his five years term of staff service. He died many years ago at his house, Thames Ditton, Surrey.

Word was received to-day of the settlement of a famous case in the English Church, which has caused much comment in the British and Canadian press for a long time. The judicial committee of the Privy Council, according to the cables this forenoon, decided the case of Jenkins against Cook, appealed from the Arches Court at Canterbury, in favor of Jenkins.

THE above case arose out of the refusal of the sacraments to Jenkins by his pastor, Rev. Mr. Cook, because he openly denied the personality of the devil. Jenkins sued in the Court of Arches, and the court sustained Mr. Cook; thereupon Jenkins went to the Privy Council, which set aside Cook's theory of Satan's personality, and made the latter pay all costs, and admonished him not to refuse to administer the sacraments to Jenkins. There was much excitement at the time in a certain section of the English Church over the adverse decision.

Mr. Euclide Roy, advocate, was examined by Mr. Commissioner Hemming yesterday morning regarding the conduct of proceedings in the Police Court. He went very fully into the causes of the complaints against the procedure and business of the court.

THE late Mr. E. Roy, who was a brother of the late Mr. Rouer Roy, K.C., ex-corporation attorney, was called to the Quebec Bar in 1862. He had an extensive practice in the Police Court, and therefore spoke with some authority. He condemned the system of the magistrates being unable or unwilling to control the clerks of the courts, having political "pulls," interfering in cases for trial. He remarked that Chief Penton and the whole of the detective and police force complained of obstacles thrown in their way by the police court clerks. Mr. Roy passed away in the nineties.

The committee on standing orders of the House of Commons have elected Mr. Rymal chairman.

THE late Mr. Joseph Rymal was truly the "funny man" of the Commons until he retired into private life. His satirical speeches generally caused roars of laughter at the expense of his victims.

RURAL SCHOOLS IN QUEBEC.

(The Huntingdon Gleaner.)

Mr. Mackenzie's zeal on behalf of the schools of the English minority redounds to his credit. By means of a series of ingeniously devised questions to the Government, he has demonstrated the incapacity of the normal school to furnish the supply of teachers needed and the blighting influence exerted by the universities, especially that of McGill, over our rural schools. An entire separation between the city and the country is necessary for the preservation of our schools. With a committee composed of members selected from the counties whose interests are at stake, changes could be made that would increase their efficiency. Release from the thraldom of McGill would make possible those alterations that are so desirable in the curriculum, and the scandal of boys and girls learning Latin who cannot spell in English, of studying mathematics who cannot add correctly, would cease. We want schools adapted to the means and conditions of life that prevail in rural Quebec, and such schools we will not have until their management passes solely into the hands of those who have a direct interest in them. Mr. Mackenzie is doing excellently well; may he persevere until success is attained.

Marshall Field's Career

The born commander, the mercantile genius—how did he rise, in one short lifetime, from obscure boyhood to greater riches and honor than any other merchant in the world?

Everybody's for March has an interesting article on this wonderful, far-seeing man—written just before his last illness.

Everybody's Magazine

Toronto is to have a skyscraper hotel, so that the people on the top floors can get as far away from Toronto as possible.

Mrs. Craigie says she did not "see a single drunken man" while in America. The ones she saw must have been married.

They say Maxime Elliot is the beauty of the stage. But perhaps the judges did not see Bob Fitzsimmons.

Montreal's real estate boom is helped along by the newspapers announcing every few nights that a new apartment house is going up on the Linton property. It sounds like a new apartment house each time.

Now John D. Rockefeller can't find his son. Wanted, an Heir Restorer.

A doctor says a man takes in 84,000,000 microbes at a meal. That means 184,000,000,000,000,000,000,000,000,000,000,000,000,000 of them for Col. Hanbury-Williams.

Talking of things behind King Edward's back there's the inferior gum on the two cent stamps.

Members of Quebec Legislature want to increase their salaries from $800 to $1200. This should please the public, especially as some of the members are worth as much as 12 cents to the province.

People who didn't congratulate Miss Anna Gould when she was married will have a better opportunity when she is divorced

The Sunny Jim Kind.

"Everybody should read a little poetry every day," said the literary man.

"Certainly," answered Mr. Cumrox. "My advertising man recognized that long ago. In order to make sure people will read our poetry, we put it on the bill boards and in the street cars instead of in books."

It matters but little what you think of a man providing you do not think out loud.

That Moroccan Peace Conference may yet develop some of the exciting features

that are incidental to a hockey match or a meeting of the Harbor Board.

The Czar may help at the Moroccan Peace Conference. The Czar is in a position to know what a fine thing peace is.

Tom Now Resting.

(Chicago News.)

Thomas W. Lawson, of Boston, has finished "Frenzied Finance." This is the most important cessation since the Lord rested on the seventh day.

Evidence shows that the medicine sold by a New York cure-all concern was driven from a barrel containing water. The chances are that it was best even filtered water, at that.

Perhaps the Montreal climate is engaged in a conspiracy to puzzle the ice crop and the spring poets.

The Quebec Legislature should have the sessions set to music and call it a comic opera.

In wanting more money, the Quebec Legislators must remember that the public has just heard the same thing from the landlords, and is not in a mood to be trifled with.

The price of coal is still a little uncertain, but the landlords leave no doubts in the minds of people as to what is going to happen to house rents on May 1.

Better do your New York Stock Exchange seat shopping now. The price has slumped to $90,000.

It seems that the belief in the rapid forward movement in Japan was well founded. In no other country except the United States are so many divorces granted.

Coal Will Go Up.

"Do you think that a strike will make coal more expensive?" asked one householder.

"I don't know whether a strike will do it," answered the other. "But something will."

It's the respectable appearance of most sinners that make them dangerous.

If the Quebec Legislators think the salary too small, let them resign and go to work for a living.

Hoch, the bigamist, was hanged yesterday, although the judge might have been harder on him and sentenced him to live for life in Toronto.

Or About What Col. Hanbury-Williams Eats in a Week.

(Toronto Star.)

A statistician has estimated that an average man of fifty years has partaken of 3,000 meals, eaten 15,000 pounds of meat and 4,000 pounds of fish, eggs and vegetables, and drank 7,000 gallons of fluid.

Another reason for compelling the insurance companies to sell their stocks in other corporations is that they don't want to.

WINDSOR HALL, TUES. EVE'G FEB. 27
ONE NIGHT ONLY. Moving Pictures
Canada—Orient Travel.
LIEUT. O'FLAHERTY'S KODAK TALK
Magnificent Color-Slides, Wonderful Realistic, Russian War, Japan, China, Manila, Greater Canadian West, Panoramas Highest Rockies. The best yet. Auspices The Creche. THE PLAN NOW OPEN AT SHAW'S.

SOON HERE
RUBINSTEIN
The Great Polish Pianist.
List at Nordheimer's. 75c to $2.00.
Mr. Veitch's Management.

25c! WHAT IT WILL BUY! DO YOU WRITE LETTERS?
If you do, you require a good quality of stationery, for an inferior quality of writing paper is dear at any price. We have received, at a great bargain, 100 REAMS, for SPOT CASH, of a very fine quality of Cream Laid Note Paper, in White and Cream, with the Envelopes to Match, which we are going to place before our customers at the following ridiculously low prices:
5 Quires of Paper, in either white or cream shade, with Envelopes to match, only 25c. You are now paying 50c for paper not as good! The above is worthy of your attention if you care to save one-half the price you are now paying. Can only be had at "The Wigwam," 139 Peel st., opposite Dominion square.

Bovril on the Dinner Table

Any meal is the better for the use of a little BOVRIL. It adds so much to the flavor and nutriment of so many dishes that it should be in every kitchen.

The mere odor of BOVRIL creates appetite, and it contains the nourishing element of prime beef that strengthens and builds up the system.

Here is a BOVRIL-helped dinner dish:

BOVRIL

BEEF STEAK A LA CLARE.—Cut a steak of an inch in thickness, and cook in a little butter, allowing about ten minutes, or more if liked well done. For a pound of meat heat a gill of good portand. Bovril stock mixed in the pan, after the butter has been poured off; pour round the meat and serve with horse-radish.

Eight pounds of prime beef is concentrated in four ounces of BOVRIL.

Bovril is prepared only by
BOVRIL LIMITED, LONDON, ENG., and MONTREAL, CANADA
By special appointment
Purveyors to His Majesty King Edward VII.

Save Coupon over neck of Bottle and get Beautiful Premium Picture.

ARENA TO-NIGHT —AT 8.30—
OTTAWA vs. SHAMROCK
Band will play 8.00 to 8.30 and at half time.
Seats now on sale at Star Branch Office, cor. Peel and St. Catherine sts.
PRICES—Wood Avenue Entrance, Admission 25c. Main Entrance, Admission 50c. Reserved Seats 75c. Box Seats $1.00. Boxes $5.00.
JUNIOR & INTERMEDIATE CHAMPIONSHIP
2.30—THIS AFTERNOON—3.30
SHAMROCK vs. WESTMOUNT | McGILL vs. WANDERER
Admission, 25c. Children, 10c.

WHERE WE DIFFER FROM OTHERS
CRYSTAL and ONTARIO RINKS GOOD ICE ON MILD DAYS.

MOUNT ROYAL SANATORIUM
DOMINION SQUARE, MONTREAL.
ANNOUNCEMENT.—Just what a sanatorium consists of is to many persons obscure, and we are constantly asked to outline the field of work embraced by this institution.
OBJECT.—To provide in Montreal a place where the invalid and chronic patient may have a change of surroundings and benefit by the most modern sanatorium facilities—water treatment, massage, electricity, diet and nursing.
CLASS OF CASES.—The sanatorium is not an hospital, but rather a home, where invalids, chronic cases, nervous and run-down persons may obtain rest and quiet, combined with the various special diets and treatments, impossible in a hospital. Insane, alcoholic or tubercular cases are not received.
SITUATION.—We believe unequalled on the continent. Facing the quietest part of Dominion Square, pure air, and a delightful outlook are assured. To the stranger all the advantages of a high-class sanatorium, while obtaining the services of any of the eminent men residing in the medical metropolis of Canada.
PHYSICIANS.—The sanatorium is devoted to no school, sect or pathy. Any reputable physician may send his patients and attend them himself. The resident physician, superintendent and nurses will carry out his orders and assist him in every way.
NURSES. — We are training up a special class of nurses to cover a field of work so far unprovided for. While competent in ordinary medical cases, they are trained in massage, baths and electricity, consequently specially adapted to care for invalids and chronic patients.
SURGICAL. — Good results in operations are largely dependent on the general health of the patient. A month of rest and sanatorium treatment will greatly increase the possibilities of success. A finely equipped operating room is at the disposal of surgeons for such cases.
EQUIPMENT. — At present our facilities for electric light and water baths, Turkish baths, water treatments, electricity, sun baths, are unexcelled. A leading electrical expert is now installing a new high frequency and X-ray outfit, and supervises generally our electrical equipment.
BATH DEPT. — For persons desiring something superior to the ordinary Turkish bath and massage, this department of our work is open. The gentlemen's hours are afternoon and evenings, and are under the direction of a specialist of continental reputation in hydro-therapy. Ladies are received every morning, and are cared for by an English lady, thoroughly trained in the Weir-Mitchell, Schott-Nauheim and other modern methods.
Address all communications to
THE LADY SUPERINTENDENT,
45 Metcalfe Street, Montreal.

GRAND EUCHRE PARTY
IN AID OF A
GIVEN BY
COURT MAPE LEAF, No. 20,
TICKETS 50c Each
VALUABLE PRIZES.
FORESTERS' HOME
SHROVE TUESDAY
FEB. 27th, 1906,
Conservatory Hall,
2269 St. Catherine St.
Refreshments Included
47 2

Third Annual Welsh Concert
ST. DAVID'S DAY, Thursday Evening, March 1st, '06, at 8 p.m.
IN KARN HALL, 2362 ST. CATHERINE STREET.
Artists: MISS ELEANOR OWEN, MISS BESSIE J. THOMAS, MR. CHAS. T. GLOO, MR. ROBERT O. MORRIS, MISS F. H. MACKENZIE, MISS G. BROWN, MR. C. S. HIGGINSON, Cambrian Quartett, Utica, N.Y. Elocutionists. Assisted by MR. DAVID REES and the CYMRIC GLEE CLUB.
Tickets can be had at D. Davies' Dining Room, 133 St. Peter street, and can be exchanged at Karn Hall between 1 and 6 p.m. Tickets, 25c, 50c, $1.00.

GENTLEMEN!
a few moments' conversation with Seath will show you the advantage of securing a pair of all-wool
TROUSERS
MADE TO MEASURE.
The style of them is perfection, and they fit with ease and comfort.
ROBERT SEATH & SONS,
The Trouser Makers,
1817 Notre Dame street, Montreal.
$4.00 Pair.

WINDSOR HALL
MONDAY EVG. NEXT, 26th.
LAST GREAT
CONCERT
In Windsor Hall will be given by The World's Greatest Violinist
KUBELIK
assisted by
MISS AGNES EYRE, Solo Pianist.
MR. LUDWIG SCHWAB, Accompanist.
Seats are selling fast at Shaw's. Prices 75c, $1.00, $1.50, $2.00, $2.50.
100 EXTRA SEATS AT 75c.

Weekly Dancing Assembly,
SATURDAY, FEB. 24, 8.30 P.M.
STANLEY HALL, 96 Stanley St.
Orchestra. Tel. Up 705.
Admission, 50c couple. Spectators 25c.
Cinderella
IS COMING AGAIN.
Complete Course in Dancing by Mail, 50c. PROF. FRANK H. NORMAN.

CHRIST CHURCH CATHEDRAL.
FRIDAY, MARCH 16th, '06
at 8.15 p.m.
THE CATHEDRAL CHOIR
will render
MAUNDER'S LENTEN CANTATA,
PENITENCE, PARDON and PEACE
JOHN E. NORTON, F.A.G.O., A.R.C.O., Organist and Musical Director.

MEETINGS AND AMUSEMENTS.

ACADEMY ALL THIS WEEK. Mats. Wed. and Sat.
BLANK HOWE, JR., Presents CHARLES E. GRAPEWIN
In George V. Hobart's Musical Comedy,
IT'S UP TO YOU, JOHN HENRY.
Prices—15c, 25c, 50c, 75c.
Next Week—THE SULTAN OF SULU. 42*6

Royal ALL THIS WEEK Matinee Every Day.
DAINTY PAREE BURLESQUERS
Prices—10c, 20c, 30c and 50c.
Next week—FAY FOSTER COMPANY. 42*6

Minto Skating Rink,
Corner of Mance and Prince Arthur Streets.
FANCY DRESS CARNIVAL, FEB. 26.
—ALSO—
HIS MAJESTY'S RINK,
Corner of Park Ave. and St. Louis St.,
FEBRUARY 27.
There will be four prizes given at each Rink for best costumes.
None but those in costume allowed on ice.
Admission to all, 15c. 46*2

MEETINGS AND AMUSEMENTS.

Theatre des Nouveautes
Comedie-francaise. Tel. Bell East 1395.
Week of February 19th—
"LES JOIES DE LA PATERNITE."
Comedy in 3 acts by A. Bisson & Vast-Ricouards. Matinee Saturday.
Next week—"L'INSTINCT." 43 3eod

FRANCAIS—Every Afternoon and Evening—This Week (In English) YOUNG BUFFALO
KING OF THE WILD WEST
Prices—10c, 20c, 30c, 35c and 50c.

NEXT WEEK—First Time Here SEASON'S SCENIC SENSATION
THE HOUSE OF MYSTERY
With Metropolitan Cast of Twenty including Montreal's stock favorite
BERTINE ROBISON
SAME POPULAR PRICES.

HIS MAJESTY'S
ALL NEXT WEEK SATURDAY MATINEE. Daniel V. Arthur announces
DIGBY BELL
IN AUGUSTUS THOMAS' GREATEST COMEDY SUCCESS,
THE EDUCATION OF MR. PIPP
"The Gibson Play."
FOUNDED ON A SERIES OF PICTURES OF THAT TITLE, BY CHARLES DANA GIBSON, A LAUGHING COMEDY WITH REAL HEART INTEREST.
ORIGINAL CAST COMING. 150 NIGHTS, LIBERTY THEATRE, New York
PRICES, 25c, 50c, 75c, $1.00, $1.50.

ACADEMY WEEK STARTING MON., FEB. 26
Matinees: WED. and SAT.
Madison Corey Offers for the First Time in Montreal
GEO. ADE'S TRIUMPHANT COMIC OPERA
THE SULTAN OF SULU
ORIGINAL GORGEOUS PRODUCTION.
27 Song Hits - - Prize Beauty Chorus
Prices—15c, 25c, 50c, 75c.

ONTARIO RINK, Tuesday Night, ... 27th .....
Grand Mardi Gras Masquerade. Grandest and Biggest ever held in Montreal. 45 2eop

ANNUAL SPECIAL EXCURSION TO FLORIDA
$57.50 Montreal to Jacksonville and return $57.50
Including Meals and Berths on Steamer
Sailing on new Clyde Line SS. "Arapahoe," March 9, from New York. 1st class Rail and Steamer Tickets, good to return any time within 4 months. This excursion personally conducted, and early application for berths requested, as accommodation will be limited. For further particulars and bookings, apply to
NORMAN L. LUSHER (late Battersby's Tourist Agency), 178 St. James St. M 1507
41 8eod

RECITAL of Original Monologues and Poems with Music
by Miss Ellen Bowick, of London, Eng., in the Lecture Hall of St. Andrew's Church of Scotland, Beaver Hall Hill,
Tuesday Evening, Feb. 27, 1906, at 8 p.m.
In aid of the Labrador Mission.
Tickets at Shaw's, Nordheimer's, Bryson's Pharmacy, and Renouf's book store. 46*3

DOLL'S HOUSE
On exhibition
A FEW MORE DAYS
by special permission, at
BRYSON'S
Cor. Peel and St. Catherine.
To be raffled in aid of Children's Memorial Hospital.
Raffle Tickets at Bryson's, 50 CENTS.

Mr. S. Stratford Dawson's PIANO RECITAL
Y. M. C. A., Friday, March 2.
Tickets, 50c and $1.00, at the Music Stores.

DANCING ASSEMBLY
To-night
Conservatory Hall
2269 St. Catherine st. Cor. McGill College Ave.
Assembly Every Saturday. Phone Up 2611. Orchestra. Beginners' classes as usual.

GERARDY - 'Cellist.
RANKIN - Contralto.
Stanley Hall, Tuesday, March 6.
Sale opens to-day at Nordheimer's. 50c to $2.00.
Mr. Veitch's Management.

Montreal Oratorio Society,
ARENA. THURSDAY, APRIL 12. GOOD FRIDAY, APRIL 13.
ELGAR'S "DREAM OF GERONTIUS," HANDEL'S "MESSIAH."
Chorus, 220 voices. Orchestra of 50.
Madame Shotwell Piper, Madame Katherine Fisk, Dr. Ion Jackson and Mr. Julian Walker
MONTREAL SYMPHONY ORCHESTRA.
Organist, W. Lynwood Farnham, A.R.C.O.; conductor, Horace W. Reyner, Mus. Bac.
SUBSCRIPTION.
Subscribers of ten dollars are entitled to four $1.50 or six $1 seats for each concert. Subscribers of five dollars are entitled to two $1.50 or three $1 seats for each concert. Subscribers of five dollars and upwards are entered upon "Patrons" list. Subscription lists are open at Shaw's and Nordheimer's, where above subscriptions can be entered. Also subscriptions for single seats.
Subscribers have absolutely first choice of seats. 47 2 law

Y. W. C. A.
SCHOOL OF COOKERY
Demonstration
Monday Night, 8 O'clock.
FANCY BREADS.
Admission 10 cents.

WHY should you join The Library? BECAUSE if you figure it out, you will find that supposing you get two books a week, which you will easily do, more especially if you have a family, the pleasure of reading each book will have cost you less than five cents.
Where can an equal amount of recreation be obtained for so small a sum?
Membership $5 Per Year
THE BOOKLOVERS LIBRARY
OF CANADA
2465, St. Catherine

VESSEL THOUGHT TO HAVE GONE DOWN

Disappeared in a Fog and Captain and Crew May be Lost.

MAY BE THE MARICONI

A Brigantine Which Sailed From Halifax and is Due in Liverpool, N. S.

Halifax, N.S., February 24.—It is believed that a sailing vessel or small steamer was lost at Little Hope, 10 miles west of Liverpool, N.S., yesterday. Opinion inclines to the view that it was a coasting vessel, and it is feared that it may be the brigantine Marconi, which sailed from Halifax at noon and was due there yesterday morning. Last night the Marconi had not arrived at Liverpool. An unknown vessel was seen ashore at Little Hope in the morning by Otis Sims, who went to the nearest telephone office, three miles away, to send word. When he returned the vessel had disappeared. A strong northeast wind was blowing, causing a heavy sea. It was running so high that a vessel located where Sims saw her could not live for two hours, and if she broke up, the direction of the gale would carry any wreckage far out to sea. A tug was promptly despatched from Liverpool in the hope of rescuing the seamen or rendering assistance to them in saving their vessel. Captain Ryan made a thorough search, and did not return till late in the afternoon. His report was that he saw no sign whatever of a wreck, but he did not say that there had been no wreck. A vessel might easily have been aground there, as Sims reported, and have moved off into deep water and sunk, or might have broken up where she lay. Shipping people in Liverpool believe that a disaster has occurred, and grave fears are entertained for the Marconi, which was bound there with a general cargo. The brigantine is owned by Harlaw and Rempton, of Liverpool. If the vessel was lost there is no doubt that her captain and crew perished with her.

Royal Templars Resolve.

Toronto, February 24.—The Ontario Grand Council Royal Templars of Temperance concluded the consideration of the report of the committee on temperance and prohibition yesterday. General amendments to the license law were asked for. One to prohibit shop license holders to sell in other municipalities by agents; that all hotels, temperance or otherwise, be under Government license and inspection; that municipalities be prohibited from granting permits to liquor license holders to sell cigarettes.

The following officers were elected: Grand Councillor, W. J. Armstrong, Toronto Junction; Grand Vice-Councillor, Miss Nellie Ward, Collingwood; Grand Chaplain, Rev. J. W. Stewart, North Bay; Grand Secretary, W. M. McMillan, Hamilton; Grand Herald, F. O. Stripp, Hamilton; trustee for three years, K. McKenzie, Picton; Grand Medical Referee, Dr. W. Crawford, Hamilton; additional members of the executive, A. B. Spencer, Collingwood; J. A. Copland, Harriston, and H. L. Matthews, Toronto.

A.O.U.W.—King Edward VII. Lodge, No. 69, of the Ancient Order of United Workmen, whose headquarters are at Inverness, elected the following officers for 1906, they being installed by Bro. R. H. Gooley, D.D.G.M., and Bro. J. Z. Trigganne, G.M.E., Master workman, Dr. W. B. Lambly; foreman, P. McKaig; overseer, J. B. Rosseau; recorder, J. McCammon; financier, H. Marois; guide, A. E. McKenzie; inside watch, J. Paradis; outside watch, J. Ross.

The Latest and Best Medicine for Women

Medicine has made great strides during the past few years. Doctors do not prescribe the same remedies now they did twenty-five years ago. There is something better.

Dr. Hugo's Health Tablets for Women are vastly better than the remedies put on the market then, which contain none of the medical discoveries since that time.

Good, perhaps, in their day, they are now superceded in the march of medical science by something better.

Many of the most effective ingredients in Dr. Hugo's Health Tablets had not been discovered twenty-five years ago. Some of them were not discovered ten years ago.

Yet the world's best physicians are now using them in diseases of women. There is no other preparation in which they can be obtained except these tablets. That is why we term Dr. Hugo's remedy "The twentieth century preparation for women." It is up-to-date. Women cannot afford to ignore these recently discovered ingredients, which science has made possible for their relief.

It is an incontrovertible fact that these tablets, embracing as they do, all the latest and best in medicine, will change weak and diseased organs (no matter which they may be) into strong and healthy organs, when the tired feeling, nervousness, and irritability, which come from a run-down condition, will disappear.

They will take away the backache, constipation, and dragging-down pains which are symptoms of a run-down condition or some serious disorder. They will cure all menstruation or uterine troubles even when chronic. In a word, they make healthy women.

Don't think you can never be a strong, healthy woman until after you have tried these tablets. One box will prove that you can. Improvement is noticed the first week.

50c. at dealers or by mail postpaid. B. N. Robinson & Co., Coaticook, Que.

HOTELS AND RESTAURANTS.

GARDNER'S

Business man's lunch—fish, stew, 67 roast, with potatoes, bread and butter, tea and coffee or milk, at the counters. 15c Full course dinner served at tables from 12 to 3 p.m. for ladies and gentlemen. 25c. No. 249 St. Lawrence st. 201 312

It is 25c ...AT THE... STRATHCONA CAFE

For a Lunch or Dinner, and it is served quick, clean and hot. You can drink and enjoy our Tea and Coffee. Entrance 11½ McGill College ave. T 277

The St. Regis Cafe

Business Men's Lunch from 12 to 3. 262 309

CHIROPODISTS.

43 years' experience. Specialist for foot diseases. Sunday hours 9 a. m. to 4 p. m. M.R. RATELLE, 643 Lagauchetiere St. Cor. St. Lawrence. Tel. M 3791 100 312

BAR FIXTURES.

BILLIARD TABLES

Pool Tables, Bowling Alleys and accessories, Bar Fixtures and Supplies. Catalogues Free. We don't belong to the trust. Goods union made. Chas. Passow and Son, Chicago; T. Bardett, 290 St. Paul St., Montreal, Sole Agent. 25 312

EYES, EARS, NOSE, THROAT.

DR. FRS. DE SALES PREVOST, Specialist (of Paris).

Consultations 1 to 4. Free consultations for poor, Tuesday, Friday, 10 to 12 a.m. 402 Sherbrooke street. 143 313

BILLIARD TABLES.

BILLIARD TABLES

Bowling Alleys, Bar Fixtures, cheapest prices. Our resident agents work on salary. In figuring with them you are not compelled to pay commissions or middlemen's profits. The Brunswick Balke Collender Co., 146 St. Lawrence st. 20 312

PHONOGRAPHS.

EDISON PHONOGRAPHS

Cash or Weekly Payments

Most complete assortment of Edison Records and Supplies in the City.

THE INTERNATIONAL MUSIC & PHONOGRAPH CO., 2144 St. Catherine St., corner Alexander. 25 26

PHOTOGRAPHERS.

ARTISTIC NATURAL PHOTOS AT ARLESS 261 St. James 35 212

PICTURES AND PICTURE FRAMES

I WISH TO TELL YOU 20% to 50% Discount .. Until 1st March On All My Framed Pictures. I must clear all out. Tel. Up 1315. Geo. B. Hensley, 2087 St. Catherine St., near Bleury St. 4 19 28

THE GREAT ANNUAL DISCOUNT SALE of Framed and Unframed Pictures, is now being held at the store of G. W. WILLSON & SON, 7 Phillips sq. 308 101eod

We Make BOOTS and SHOES for straight and deformed feet. Specialty of repairing Rubber Goods. 231 156eod A. HODINA, 4 Beaver Hall Hill.

PROPOSAL TO TAX CORPORATIONS

Special to the Montreal Star.

Quebec, February 24.—The private bills committee of the assembly met and made some further progress with the Montreal bill. Lr. Lacombe moved the reconsideration of the clause adopted at a previous sitting imposing a tax upon presbyteries and supported his motion in a vigorous speech.

Premier Gouin said that if he were a member of the committee he would certainly support most strongly the stand taken by Dr. Lacombe last week. He had spoken and voted in the house in favor of taxing certain ecclesiastical property in Rimouski and he believed he was right in so doing for there were precedents for such legislation. But for taxing presbyteries there were no precedents. He knew personally how unfair for instance would be the proposed taxation in the case of the presbytery of St. James Church in Montreal.

There was a big fight over the proposal in clause 16 to tax all corporations exercising franchises obtained from the province or the city. Mr. Martineau supported the clause, which was combatted by Mr. Geoffrion, both advocates making pleas which were listened to and followed with great attention. The telegraph, telephone and tramway companies all opposed the bill very strenuously. Mr. L. P. Demers appearing for the telegraph companies, the telephone by Mr. Peatland, the Montreal Light, Heat and Power, by Mr. Aime Geoffrion, and the Montreal Street Railway by Mr. Archer, K.C. It was finally agreed that the companies should pay one per cent. on a valuation not of 75 per cent. of their gross receipts as suggested in the bill, but of 50 per cent.

Clause 27 of the bill permitting the expropriation commissioners to exceed the amount of indemnity provided by law was adopted despite an amendment by Mr. Stephens to limit such excess to ten per cent.

The committee did not agree to any increase in the recorders' stipends, but in the cases of Recorder Larochelle, of St. Henri, and Recorder Govette, of St. Cunegonde, were taken up and it is understood that hey will receive an indemnity of some $4,000 each.

The committee meets again to-day.

REFORM ASSOCIATION. — The regular monthly meeting of the Workingmen's Educational and Reform Association will be held this evening. Matters relative to the cleaning of the streets and the establishing of a better ferry system to St. Helen's Island will be the items of interest discussed.

LAUNDRY WORKERS. — The annual meeting of the Shirt Waist and Laundry Workers' Union will be held on Monday evening, in St. Edward Hall, 332 Lagauchetiere street. All persons employed at the business in the city have been invited to attend. Several leading members of the craft from Troy and Albany, N.Y., will be in attendance.

OPTICIAN.

H. MOTHERSOL, ENGLISH SPECIALIST, 204 St. James Street, Montreal. Phone M. 5176. 22 28

MANDOLIN LESSONS.

FREE! A mandolin with every course. Send for circular—or call. PEATE SCHOOL OF MUSIC. 26 312 2454 St. Catherine st.

PATENT SOLICITORS.

Inventions Patented AND TRADE MARKS REGISTERED IN ALL COUNTRIES. OWEN N. EVANS. Merchants Bank Building, Montreal. 22 208

FETHERSTONHAUGH & BLACKMORE PATENTS TRADE MARKS LIV. & LON. & GLOBE BLDG., Montreal. Write for our book "The Prospective Patentee," Offices, Montreal, Toronto, Ottawa, Washington. 101 313

PATENTS THAT PROTECT FETHERSTONHAUGH & CO. Fred. H. Fetherstonhaugh, B.L., M.E.; Charles W. Taylor, B.Sc., late Examiner Canadian Patent Office, Canada Life Building, Montreal. Also Toronto, Ottawa and Washington. 301 311

PATENTS PROMPTLY SECURED

We solicit the business of Manufacturers, Engineers and others who realize the advisability of having their Patent business transacted by Experts. Preliminary advice free. Charges moderate. Our Inventor's Adviser sent upon request. Marion & Marion, New York Life Bldg., Montreal; and Washington D.C. U.S.A. 237 313

MARRIAGE LICENSES.

MARRIAGE LICENSES Issued by ARTHUR W. WILKS, Merchants Bank Bldg., Tel. M. 4123. Evenings—643 Sherbrooke st.; 548 Pleasis st. Tel. E. 4154. 166 312

MARRIAGE LICENSES Issued by John M. M. Duff, 107 St. James st. and 49 Crescent st. 216 313

LEGAL CARDS.

McGIBBON, CASGRAIN MITCHELL & SURVEYER —Advocates— CANADA LIFE BLDG., St. James st., Montreal. R. D. McGibbon, K.C. J. Chase Casgrain, K.C. Victor E. Mitchell, A. Chase Casgrain, Joseph W. Weldon. E. F. Surveyer, Chas. M. Cotton, Errol M. McDougall. 8 307

SPORTING GOODS LIVERY.

25c Half Day Snowshoes, Skis, Skates, Toboggans, with complete costume. Jas. M. Smyth, bicycle dealer, 872 Dorchester st., foot University st. Open Evenings. Tel. Up. 1249 30 305

PHRENOLOGY.

Professor Lowe reads the past, present and future on love, marriage, and business, all readings accurate, scientific and reliable, charges 50c. 1, $2. 2:30; St. Catherine st. 29 31

FRUITS.

SEVILLE BITTER ORANGES, 15 cts. per dozen; Florida Grape Fruit, $1.50 per dozen; Florida Tomatoes, 25 cts. per lb.; Extra Fancy Malaga Grapes. Bonner's, 814 Dorchester st. Tel. Up 3333. 36 238

LAUNDRY MACHINERY.

Power Laundry Machinery for up-to-date Laundries. Write for Catalogue. YORK MANUFACTURING CO., Limited, Toronto, Ont. 203 51 law

Awarded Gold Medal. BERMALINE BREAD W. & J. S. Wylie. Tel. Up 1409.

LAUNDRY.

CARE Is one of the great points of successful laundry work. It is made a feature in our business, and there's always satisfaction at THE CALEDONIAN LAUNDRY, 366 St. Antoine St. Phone Up 1224

FLORISTS.

McKenna's FLOWERS St Catherine & Guy Tel. Up 1150 29 312

TONY'S SHOE-SHINING PARLOR (Ladies and Gentlemen), cor. Peel and St. Catherine sts. Best shine in the city. 104 1awtf

STORAGE

Superior accommodation FOR CARTAGE & STORAGE OF Furniture, Pianos, Baggage, Etc. KING'S CARTAGE & STORAGE, 56 ST. HENRY STREET. Tel. Main 565. 41 13 1aw

W. & F. P. CURRIE & CO

PORTLAND CEMENT, WHITING, DRAIN PIPES, FIRE BRICKS, FIRE CLAY, ETC. 345 ST. JAMES ST. 41 52 law

IN EVERY TIN OF WHITE DOVE DESICCATED COCOANUT

You obtain all the rich, full flavour of selected ripe cocoanuts; in the most convenient form for immediate use. It makes delicious cake icing, and improves the taste of all home-made biscuits, cakes, puddings, etc. Useful household articles are exchanged for the coupons in the tins.

W. P. DOWNEY, Mfr., 26 St. Peter st., Montreal.

DUNLOP HORSE SHOE PADS

will keep a horse from falling on slippery streets. Prevent balling of the hoof in loose snow. Help keep the hoof healthy.

Put on by All Blacksmiths

Wholesale from 60 Victoria Square. 43 3eod

WHY USE Cowan's Milk Chocolate BECAUSE

It is made with absolutely pure Canadian milk.

The finest Cocoa and Sugar are used in its manufacture. It is the purest and finest flavored.

These are points that we guarantee.

The Cowan Co., Ltd., TORONTO.

EASY MONEY AT HOME raising canaries. More profitable than chickens. All indoors. You'll get $2.50 to $5 each for young singers. Experience unnecessary. To get you interested quickly we send COTTAM BIRD BOOK (thousands sold at 25c), and two cakes BIRD BREAD, 10 CENTS, and "CANARY vs. CHICKENS," showing how to make money with canaries, all for 15c., stamps or coin. Address COTTAM BIRD SEED, 30 St., London, Ont. 29 156 3aw

Removal Notice

We beg to notify the public that we have removed our factory to new building, 56-58 Latour Street. Office is still at the old stand.

G. W. REED & CO., 337 Craig Street West. 41 12 2aw

GO TO LOVE'S for rich cakes and pastry. Tel. East 418. 182 47 2aw

For RHEUMATISM, Stiffness of the Limbs, etc., DR. SCOTT'S LINIMENT IS THE BEST

Warm the liniment and bathe freely, rubbing it in well, bandage and keep well saturated with the liniment. Large bottle, 25 cents. An excellent Hair Restorer and Scalp Cleanser

PILES Dr. Chase's Ointment is a certain and guaranteed cure for each and every form of itching, bleeding and protruding piles. See testimonials in the press and ask your neighbors about it. You can use it and get your money back if not satisfied. 60c. at all dealers or EDMANSON, BATES & CO., Toronto. DR. CHASE'S OINTMENT. 13 156 eod

Dupuis Freres

Our Stores are Closed Daily at 6 p.m. Except Saturdays. Mail Orders Carefully Attended to.

69c Clearing Sale in Fancy Tweeds and Suitings

FOR LADIES' COSTUMES.—We draw the attention of our readers to this extraordinary announcement. Upwards of one hundred (100) pieces of Fancy Suitings and Tweeds, formerly selling at $1.25, $1.50, and $1.75 are now offered at this exceptionally low quotation of 69c a yard.

Most of these Woollen Fabrics in medium weight for spring costumes are 56 inches wide. There are dark and light colors, in plain goods, also in stripes and checks such as:

WOOLLEN MATELASSE, in plain brown.
FANCY BOUCLE SUITING, in different colors.
OXFORD GRAY TWEEDS, mixtures of white on black.
BROWN SUITING, with mixture of white
DARK GRAY TWEED, checked or striped designs.
BLACK WOOL CANVAS, boutonne corded stripes.
DRAB TWEED, with brown broken checks.
FANCY SUITING, in pale blue, Alice blue and red, most suitable for Misses' or Young Girls' Costumes.
FANCY TWEEDS, in the fashionable shades of light brown or drab, with broken lines of white, etc.

Monday morning, general display of all these goods, in the main building, ground floor.

Ladies' Whitewear—Special Lines.

WHITE CAMBRIC DRAWERS, hemstitched and tucks, umbrella shape. Price 19c.
LADIES NIGHT GOWNS, of fine Cambric, yoke of narrow tucks and lace insertion, and lace edging to cuffs and collar. Price, 69c.
LADIES' NIGHT GOWNS, of Nainsook Muslin, yoke of narrow tucks, lace insertion and frilling. Price 75c.
LADIES' NIGHT GOWNS, of white cotton, embroidered yoke and embroidered edging to front, collar and cuffs. Price $1.00.
LADIES' DRESSING SACQUES of white lawn, fancy hemstitched pleated front, large sailor collar. Price, 95c.
LADIES' LONG DRESSING SACQUES, of fine White Lawn, sailor collar and cuffs, of fancy mercerized foulard, navy blue polka dots on white, or white dots on navy blue, a stylish sacque at $1.75.
LADIES' SILK PETTICOATS at $6.00, a very neat skirt of Taffeta Silk, in cream or navy, reseda, myrtle green, drab, champagne, navy blue and black, deep circular flounce, with accordion pleating and fancy hemstitched frilling.

Fancy Silks for Shirtwaist Suits

LOUISINE SILKS "Chatoyante," of a superior quality, narrow stripes of white on reseda, myrtle, green, mauve, silver gray, blue gray, drab (3 shades), Alice blue, brown, pink, pale blue and navy blue, also blue and green and brown and green, the finest goods of the kind, now selling at 59c.

JAPANESE SILK, 20 inches wide, at 18c, a new lot just in, all the following colors: Cream, navy blue, royal blue, Nile green, sky, pink, yellow, cardinal, garnet, mauve, turquoise, and also black or white.

LACES—An unusually fortunate purchase makes possible the little prices asked for this lot of Torchons, different widths, in edges and insertions. Your opportunity to buy these desirable Laces at almost nothing. Eight and five cent values at 3c a yard.

That Sale of Lace Insertions at 2 1-2c.

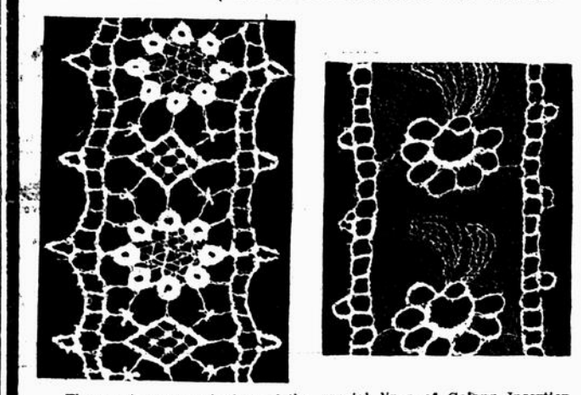

These cuts represent some of the special lines of Galons Insertion for which we are having so great a demand. The first one is an Applique of Batiste. The second is a Galon of Guipure Lace, and the third is Galon Insertion of Oriental Lace. The exact width of these insertions is just like cut. Most of them are cream or ecru, and a very limited quantity in white.

We have hold thousands of yards of these Insertions at 10c and they would still be a good value at that price, but to do away with the balance of them and other similar designs they will all go now at the exceptionally low price of 2 1-2c a yd.

Carpets and Curtains.

Having completed our annual inventory, we find on hand a large accumulation of odd pieces and discontinued patterns, which must be closed out quickly to make room for the new goods.

We offer BRUSSELS CARPETS, lines we have been selling regularly $1.25, to clear at 85c a yd.
HIGH GRADE BRUSSELS (3 frame), our regular $1.45 line, reduced now to clear at 95c a yd.
BROCATELLES, for drapes or curtains, different designs and colors, balances of lines formerly selling at 90c, $1.00 and $1.25, all reduced now to clear at the one price of 65c. Purchases held for later delivery if desired.

End of the Season Sale of Winter Outergarments.

WINTER OVERCOATS we don't intend to carry over. These are of Oxford gray cheviot, others of fancy coating, up-to-date Coats, our own make. Although the quantity is limited, range of sizes is mostly complete. You can buy one of these Top Coats at a saving of $4.00 and $5.00. $15.00 Coats are marked down to $10.00; $12.00 Coats marked down to $8.00.

MEN'S WINTER SUITS AT HALF PRICE. These are balances of odd lines, broken sizes, choosing more or less limited. We have simply cut prices in two—$12.00 Suits go at $6.00; $10.00 Suits for $5.00.

FANCY SUITS FOR CHILDREN OF 4 TO 7 YEARS OF AGE. Again broken lines; still, choosing is comparatively good in the smaller sizes. These are Fancy Suits, some of them we have been selling at $5.00 and $6.00. Your choice of them all for this clearing sale at $2.50.

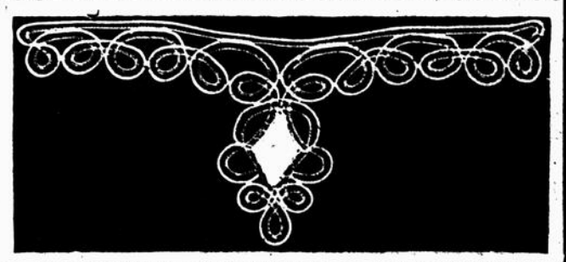

This cut shows one of the five designs we have in FANCY COLLARS, of Silk Escurial Lace. Price 14c. Per mail 16c.

LADIES' SCARFS, of Cream Brussels Net, Guipure edging, price 25c.
ICE WOOL LACE SCARFS, only white left, still at 25c.
TO-NIGHT SPLENDID DISPLAY OF SILK, CHIFFON AND LACE STOCK COLLARS, in black, white and colors, prices ranging from 25c up to $2.50.

RIBBONS—The season's short ends, remnants culled from our regular stock of high quality Ribbon, odd ends from 1-2 yard up, priced at one-quarter below regular, an exceptional range of choice. The smallest prices ever quoted for like qualities.
TO-NIGHT OUR POPULAR LINES OF TAFFETA SILK RIBBONS at 10c and 14c.

LADIES' KID GLOVES at 59c, two fasteners, full range of sizes, in black, white, brown, beaver, gray, tan, dark blue, and dark green. Price 59c.
LADIES' BLACK RIBBED CASHMERE HOSE, pure wool, narrow or wide rib, sizes 8 1-2, 9, 9 1-2 and 10, a very special value at 25c.

DUPUIS FRERES, The Big East End Departmental Store 1571 to 1583 St. Catherine Street.

ROYAL DISTILLERY WHISKIES

blend perfectly with all other liquids and liquors Highballs, cocktails, punches—are at their best when made of "ROYAL DISTILLERY" WHISKIES.

They are absolutely pure—distilled at the famous Royal Distillery—thoroughly aged in the wood—and bottled in bond.

When you want a short drink or a long one—a mixed drink or a health drink—you can get it best in ROYAL DISTILLERY WHISKIES.

"Red Wheat" Whisky

is put up in 32-ounce bottles, and bottled in bond under Canadian Government supervision. Old and absolutely pure, as the Government stamp proves.

ROYAL DISTILLERY, - Hamilton, Canada

The Private Residential Hotel OF THE HIGHEST CLASS IS AT 48 Queensborough Terrace, W. LONDON, ENG.

Two minutes' walk from Queen's-road Tube and Kensington Gardens. Newly Decorated and Furnished throughout with Every Luxury. FINEST ENGLISH MEAT ONLY. Separate Tables in the Dining-rooms. FRENCH CHEFS. ELECTRIC LIGHT. FULL-SIZED BILLIARD TABLE. TERMS FROM 3 gs. SINGLE; 6 gs. DOUBLE PER WEEK, INCLUSIVE. No Charge for Hot or Cold Baths either in Bedrooms or Bathrooms. Free Use of Cabinet Turkish Bath. NO EXTRAS. GENTLEMEN VALETED AND THEIR UNDERWEAR KEPT IN REPAIR FREE OF CHARGE. Apply PROPRIETOR. Tele., 3956 Paddington. Tariffs may be obtained at Star Office, Montreal. 41 22 1aw

MOTHER'S-IN-LAW LETTERS.

Bridegroom Suicided Because of the Slanders Against Wife.

Special Cable to the Montreal Star.

Berlin, February 24.—Herr Luppin, so evidence produced in the courts this week shows, was driven to suicide by anonymous letters containing slanders against his young bride, whom he had recently married. The mother of the bride had strongly objected to the wedding, but was persuaded to be present at the ceremony. Immediately after the marriage the letters began to arrive at the rate of two or three a day, each containing worse accusations against the bride than the ones preceding them. So detailed were they in their charges that they are believed to have been written by Luppin's mother-in-law, and neighborhood gossip has it that the mother-in-law really expected to be in the place of the daughter, at the wedding. Luppin finally became morose and depressed because of the continual slanders against his wife and shot himself, leaving only a letter explaining the reason of his suicide.

PRESENTATION TO MR. ELMSLY.—Mr. James Elmsly, Superintendent of Branches for the Bank of British North America, was on Thursday presented with a handsome oak cabinet of silver, together with a mahogany cabinet for china, from members of the staff throughout the service of the bank. The presentation was made by Mr. A. E. Ellis, manager of the Montreal branch of the bank, on the occasion of the forthcoming marriage of Mr. Elmsly to Miss Ramsay, at St. Paul's Church on Tuesday next.

REVOLT IN SULTAN'S DOMAINS

Troops are Refusing to Go to the Scene of the Outbreak.

Constantinople, February 24. — An extraordinary meeting of the Council of Ministers has been summoned to confer with the Sultan at the Yildiz Palace, and deal with the situation in Yemen, Turkish Arabia.

The hitherto localized revolt in Yemen against Turkish rule has been fanned into a more widespread rebellion by a warlike proclamation of Sheik Mahmud Yehia. A number of tribes have joined the rebel Sheik and the encounters with Turkish troops which have taken place at various points indicate that the situation is critical. Turkey is embarrassed by the objection of the troops to go to Yemen. Further reinforcements, which were on their way there, mutinied on board a transport in the Red Sea early this week and refused to do any duty until they received their arrears of pay.

TOGO DEFEATED

The Russians at the Battle of the Sea of Japan because he was prepared. The Russians thought they were, but they were not. Are you prepared for the battle of life? You think you are, but you're not? What about your handwriting? Does it suit you? Does it suit your employer? How many times has victory been turned into defeat by poor handwriting. Learn to write. Increase your salary. Good writing is the key to success. Prof. D. Beauchamp, Montreal School of Penmanship, 2024 St. Catherine St.

The favorite prescription of a physician, famous for his successful treatment of all Blood and Skin Diseases, Rheumatism, Gouty tendency, etc.

BRISTOL'S Sarsaparilla and Pills

Prompt and unfailing in their effects, they clear the head, revive the spirits, set the Liver acting, remove Bile, and restore Appetite and Vigor.

Ask your druggist for BRISTOL'S

REFUSE ALL SUBSTITUTES

41 32aw

PROPERTY FOR SALE.

To Rent at Cartierville, P.Q.

FURNISHED HOUSE, beautifully situated on the river front. Stables, coach house, etc. All in perfect order, and ready for occupation 1st May.

A. E. ABBOTT,

Tel. Main 2524. 151 St. James Street.

Offices To Let

Bank of Ottawa Building,

224 St. James Street. For offices, single or en suite, in this modern fireproof building, apply to

J. STEVENSON BROWN & CO.

Guardian Building,
160 St. James Street.

OR ON THE PREMISES.

House For Sale

4019 DORCHESTER STREET

Three storey stone front house, situated just west of Atwater Ave., facing Weredale Park; stands in deep lot, plot in front, garden in rear; 10 rooms, well heated. Moderate price; easy terms.

Apply to

NATIONAL TRUST COMPANY

PROPERTY FOR SALE.

LOTS FOR SALE

Sherbrooke St., Westmount

Two lots, 50 x 117. Near the Park. Price 55c per foot.

D. W. OGILVIE & CO.,
Tel. Main 3113. 11 St. Sacrament St.
47 2eod

For Sale

Corner Cedar Avenue and Cote des Neiges Road,

30,000 Feet of Land

Sub-divided into most attractive building lots. Price moderate.

A. E. ABBOTT,

Tel. Main 2524. 151 St. James Street.

FORCED SALE

DEMONTIGNY ST.

Six splendidly built stone front flats, solid brick three-story block. Six rooms and bathroom each, open plumbing, etc. Lot about 45 x 90. These flats have an additional frontage on adjoining street. Annual rent, $924.00. To effect a quick sale, owner, who expects to leave town shortly, will sacrifice for $8,250.

Call at once for permit to examine same.

W. ERNEST BOLTON,
141 Notre Dame West.

FOR SALE

Lake St. Louis

The finest point on the Lake now on the market.

18 acres between the road and the water.

80 acres of Farm Land can be bought with the frontage lot, or sold separately.

Excellent house, fronting on the Lake.

A. E. ABBOTT,

Tel. Main 2524. 151 St. James Street.

See Properties offered for sale by us, before purchasing elsewhere.

D. W. OGILVIE & CO.,
11 St. Sacrament St.
Tel. Main 3113.

43 2

Wanted to Purchase.

I have more demand for cottages and residences than I can supply. What have you for sale at, say, $5,000 to $10,000. Apply at

U. H. DANDURAND'S

Real Estate Exchange, 48 and 50 St. James St., cor. St. Lambert Hill.

47 2

PROPRIETORS

If you have any stores, houses, flats, etc., TO RENT in any part of the city, we have numerous applicants, and can give you good tenants. Consult us immediately, and also give us your properties FOR SALE.

Z. Fineberg & Son,
Real Estate Agents,
17 Place d'Armes Hill.
'Phones—Main 874.
Night, Up 3303.

FOR SALE

Houses on Simard Ave., Fairmount, $100.00 cash, balance same as rent. For particulars apply to

The Ideal Savings Loan & Land Co.,

258 ST. JAMES ST.

Or property office, 1693 Papineau avenue.

Evenings, 397 Laval avenue.

Send us your name and we will send you booklet giving the plan.

44 10

BUILDING LOTS FOR SALE.

NOTRE DAME DE GRACE.

Adjoining the Town of Westmount.

Beautifully situated Building Lots, between Western Ave and Sherbrooke street, just west of Claremont avenue. Vendome and Gray avenues have just been opened up, and the lots subdivided. The taxes are low, and a good water supply arranged for. For plans and particulars apply to

The CRADOCK SIMPSON COMPANY,

2nd Floor MERCHANTS BANK BLDG., 205 ST. JAMES STREET.

Only 8 Houses Left Out of 38

Hurry Up if You Want One

Only $100 Cash

Balance Same as Rent

Go and See for Yourself

Take Park Lafontaine cars right to the property, where they stop on Papineau Ave. or Amherst line to the corner of Papineau and Mount Royal Aves., and transfer up Papineau Ave. to Fair mount. Agents on the property every afternoon, including Sundays, to show the houses and to give particulars.

If you are interested send us your name and address, and we will mail you a small book giving our plan and what people have to say who have purchased houses. Buy a lot, and we will build for you after May 1.

The Ideal Savings Loan & Land Co.

258 St. James Street,

In H. A. Wilder & Co.'s Store.

Property Office—1693 Papineau Ave. Evenings—397 Laval Ave.

PROPERTY FOR SALE.

For Sale or To Let

12 modern flats, 920 to 930 Esplanade Ave., Montreal Annex; hot water heating, open plumbing, 7 rooms and bathroom; walls tinted to suit. To let $18 per month. For sale, $5,500 per 3 flats; mortgage $3,050 at 5 1-2 per cent. Revenue over 12 per cent. A bargain.

3 Cottages, solid stone and brick, 415 to 419 Victoria ave., Westmount; hardwood interior finish, cemented cellar, Daisy heaters, open plumbing. To let $27.50 per month. For sale, $4,500 each; $3,000 mortgage at 5 per cent.

Apply

J. A. A. LECLAIR,
34 Napoleon Road.

Bell Tel. Main 3969.
Or at night, 1653a St. Urbain. 45 2eod

Household Furniture, &c., by Auction

At Private Residences.

Arrangements for these Spring Sales should be made and dates fixed as early as possible. Absolute satisfaction guaranteed in advertising, management, selling results and immediate cash returns. Sales conducted in French or English, or both, with equal facility. Inventories and valuations made. Your preference solicited.

ANGUS & POTTER CO.,
Wm. Angus. Office, 17 Bleury St.
Thos. J. Potter. Tel. Main 2476.
47 3

G. W. Badgley's List

BUILDING LOTS.

Street.	Price.	Cash.	Mthly.
Boyer	$125	$ 7	$1.33
St. Urbain . .	$475	$25	$7.65
Amherst	$300	$15	$3.36
Papineau	$160	$16	$3.42
Durocher	$425	$25	$6.80
Waverley	$325	$25	$5.10
Mance	$250	$10	$4.09
Durocher . . .	$200	$10	$3.23
Hutchison . .	$250	$10	$4.09

G. W. BADGLEY, 124 St. Peter St.

41 3 2aw

FOR SALE

SEMI-DETACHED HOUSE

For Sale—South-West corner of Cedar Avenue and Cote des Neiges Road. Ready for occupancy April 1st. Price $9,500.

D. W. OGILVIE & CO.,
Tel. Main 3113. 11 St. Sacrament St.

TO LET—HOUSES & FLATS

	Rent.
Mackay St., heated flat, 9 rooms ..	$90.00
1270 Dorchester St., heated flat, 8 rooms..	55.00
155 Mance St., 12 rooms	40.00
98 Ste. Famille, 12 rooms	33.00
TO LET—Stores.	
265 Drolet St., store and dwelling..	15.00
3099 Notre Dame, double store ...	20.00
70 Conway St., store and dwelling .	10.00

W. ERNEST BOLTON,
'Phone Main 32. 141 Notre Dame West.
46 2

Stores to Let

1601 & 1603 NOTRE DAME ST.

Two handsome cut stone warehouses, Nos. 1601 and 1603 (old numbers) Notre Dame St., near St. Gabriel St.; could be used as one building; electric hoist; heated by owner.

H. Koelle, 107 St. James St. Telephone Main 3212. 46 3

MONTREAL WEST.

Never before has the demand for Lots in this suburb been so great.

Hundreds are going to build in the Spring. Sewers and Water in Streets, and Churches and Schools are right at hand.

ONLY 4 LOTS at 8 cents foot left on Westminster Ave., 50 x 90, $360.00.

TERMS—$36.00 Cash and $5.53 monthly.

BUILDING LOANS MADE, and guaranteed before you purchase. Free plans on application.

Office on Property open Sunday Afternoons.

G. W. BADGLEY,
124 ST. PETER STREET.

45 2 eod

Houses to Let.

WOOD AVE.—Fine corner house; ten good rooms; all modern; very comfortable; $70.

LINCOLN AVE.—Fine corner house; side light, side entrance; 13 rooms, well appointed; stable; $50.

SHERBROOKE ST.—Fine corner villa; 18 rooms; fine grounds; $125.

MODERN FLATS TO LET.

ST. MARK ST.—7 or 8 rooms; re-decorated; $35.

GREENE AVE.—Nicest flat in town; charming interior; $35.

BRANDON AVE.—7 and 8 rooms; furnace; $20 and $22.

MANCE ST., Montreal Annex—Some of the very best modern flats, $22.50 and $25.00.

ST. DENIS ST., opp. St. Louis Park, $23 or $25.

TENEMENTS—Church st., lower, 9 rooms, $22; upper, ten fine rooms, $32.50 or $35.

LONGUEUIL.

Good comfortable Cottage, very warm in winter; large grounds; $12.50.

BORD D LEAU, Longueuil—Comfortable Villa, 12 rooms; stables, grounds; on river front; $250.

FRED. R. COLE,
45 2 138A St. James St.

FURNISHED HOUSE TO LET, Wood ave., one of the finest two story houses in Westmount or city; first class house and very fine furniture, $85 per month. Fred. R. Cole, 138a St. James st.
46 2

PROPERTY FOR SALE.

COWANSVILLE.

FOR SALE

COSY MODERN COTTAGE of 8 rooms, furnace, hot water; on Main street; size of lot 52 x 207 feet; price moderate. Full particulars from P. S. ROSS & SONS, 142 Notre Dame st. west.

SEE THE COLONIAL COTTAGES

ON HOLTON AVENUE.

at the head of Greene and Elm avenues, above Sherbrooke street.

Only Two Left—Nos. 20 and 26.

No finer location in Westmount.
No prettier exterior anywhere.
No better lay-out exists.
No better finish in any house.
The best nest-egg is a good home.
Price only $6,500.

Keys at 22 Holton Ave.

$6,250—Stone front cottage on St. Luke st., extension kitchen, modern improvements.

$6,500—Stone front residence, No. 4873 Sherbrooke st., west of Victoria ave.

$6,750—Stone front residence, No. 4903 Sherbrooke St., West of Victoria Ave.

$7,000—Stone front house on Argyle ave., Westmount; must be sold before 1st of March or will be leased for another year.

$7,500—Nice stone residence, No. 140 Hutchison street, all modern improvements; occupation 1st of April if required.

$9,000—Detached residence, Aberdeen avenue, built by the owner; lot 50x190; a perfect gem.

$10,750—A beautiful finished stone front cottage on Bishop street; everything is of the very best.

$11,000—A handsome sandstone residence on Summerhill avenue; was built by the owner under the superintendence of Hutchison & Wood, architects.

$12,000—Nice detached residence, No. 310 Roslyn ave., Westmount; lot 50x111.

$11,500—Very handsome residence, Olivier ave., 3 stories and basement, finished in hardwood, side light and side entrance.

$14,000—One of those modern, up-to-date residences, now being constructed on Dorchester street, corner of Weredale Park, finished in hardwood.

$14,000—3-story and basement stone front house on Dorchester street, near St. Matthew; everything in good order; deep lot and good stable.

$15,000—One of the finest residences in Montreal for layout and finish, the corner house of the block now nearing completion on Dorchester street, corner of Weredale Park.

$16,000—A handsome stone front residence on Dorchester street, just completed, built by the owner, all on two floors; situated near St. Matthew st.

$18,000—Detached residence, Argyle ave., Westmount; lot 100 x 170; beautiful view; could not be built for the money.

$20,000—No. 1071 or 1073 Sherbrooke street, two very fine houses just opposite Mackay st.; occupation 1st May.

$22,500—The finest doctor's residence on Dorchester street, east of Dominion Square; all hardwood floor, good stable.

John James Browne & Son
207 ST. JAMES ST.

PROPERTY FOR SALE.

FOR SALE

Modern Cottage, Westmount

Two storey pressed brick cottage; concrete cellar, stationary tubs, 8 rooms; hot water heating. Price $4,000. W. Ernest Bolton, 141 Notre Dame West. 'Phone Main 32.

707 PINE AVENUE,

For Sale or To Let—Furnished or Unfurnished.

This large family house, comprising double parlors, dining room, library, parlor, 8 bedrooms, 2 bathrooms, etc.; servants' hall, bedroom, etc. For card to view, apply P. S. ROSS & SONS, 142 Notre Dame st. west.

$100,000 to Invest.

I have several purchasers for good paying city properties. The larger the block, the better. Apply at

U. H. DANDURAND'S

Real Estate Exchange, 48 and 50 St. James St., cor. St. Lambert Hill.

47 2

176 University Street.

For Sale or To Let on Lease.

This commodious family residence, containing dining room, drawing room, library, parlour, 5 bedrooms, one with dressing room; 2 bathrooms, kitchen, servants' room; wine and other ample cellarage and storage; all fittings; in splendid order.

—ALSO—

Stable, coach-house and harness room.

For particulars and card to view, apply P. S. Ross & Sons., Sun Life Building.

26 26

Proprietors

List Your Properties

FOR SALE OR TO LET

WITH

P. S. ROSS & SONS,

Sun Life Building

142 NOTRE DAME ST. West.

Loans Negotiated.
Insurances Placed.
Rents Collected.
Estates Managed.

PROPERTY FOR SALE.

Pine and Cedar Avenues

CHOICE HIGH BUILDING LOTS for sale; easy terms of payment; near cars, yet very private. P. S. ROSS & SONS, 142 Notre Dame st. west.

Price Only $3,750

FOR

52 Argyle Avenue, City.

Large self-contained house; easily convertible into flats. P. S. ROSS & SONS, 142 Notre Dame st. west.

378 Mountain St., For Sale.

Modern stone front residence close to Sherbrooke street; 7 bedrooms, dining and drawing rooms, large sitting room, extension kitchen; price $15,000.

H. L. PUTNAM,
1st Floor, Temple Building.

Elm Avenue Cottage, $6,500

Pressed brick, two-story cottage extension kitchen, open plumbing, electric light, etc.; 5 bedrooms, back stairway to kitchen.

H. L. PUTNAM,
1st Floor, Temple Building.

House and Garden, Westmount $5000

Detached brick house on lot 100x120; 10 rooms and extension kitchen; furnace; to wind up an estate; will be sold for $5000. A genuine bargain.

H. L. PUTNAM,
1st Floor, Temple Building.

Dorchester St., W. Detached Residence

On the best part of the street, a handsome and substantial stone residence; every modern convenience; ample accommodation; good grounds, stable; would be sold or rented.

H. L. PUTNAM,
1st Floor, Temple Building

Dorval, P. Q., Farm Property

A well-situated piece of land, about 70 acres, close to Forest and Stream Club; solid brick double house, with 6 bedrooms, modern bathroom, etc.; fine stable, artesian well, etc.; a splendid property.

H. L. PUTNAM,
1st Floor, Temple Building.

University St, Stone House $7500

Above St. Catherine street, a stone front house, 25 feet wide, with two-story extension and solid brick stable, could be altered at small cost; a good investment.

H. L. PUTNAM,
1st Floor, Temple Building.

PROPERTY FOR SALE.

TO LET.

Ground Floor Office

On St. Paul Street

Between St. Nicholas and St. Peter St., large front office, about 26 x 52; heated; finished in hard wood. Lavatory, vault, etc. More space for storage if required. Main entrance from street. Apply to

J. STEVENSON BROWN & CO.,
Guardian Building,
45 6eod 160 St. James Street.

To Let—Furnished

	Rent
123 Union ave., flat, 6 rooms	$45
126 Crescent st., flat, 8 rooms	60
St. Luke st., flat, 9 rooms	37
74 Bruce ave., cottage, 9 rooms	45
425 Mance st., cottage, 6 rooms	45
Metcalfe ave., cottage, 8 rooms	55
39 Tupper st., cottage, 10 rooms	60
St. Matthew st., house, 12 rooms	75
Sherbrooke st., house, 9 rooms	65
Mackay st., house, 14 rooms	60
Clandeboye ave., cottage, 9 rooms	50

W. ERNEST BOLTON,
141 Notre Dame St. West.
Phone Main 32.

FOR SALE

24 to 30 St. Luke St.

Four stone front tenements, 8 rooms and bathroom each building, 4 stories high and 48 feet front; lot 90 feet deep; splendid two-story brick sheds in rear. ANNUAL RENT $1056. Owner lives in States and will sell cheap to a prompt purchaser. Small cash payment required. A gilt edged investment.

W. ERNEST BOLTON,
141 Notre Dame West.
Phone Main 32.

FOR SALE

MACKAY ST.,

NEAR SHERBROOKE ST.

Handsome three-storey residence, with bay windows, 14 rooms, 3 toilet rooms, porcelain, stationary tubs, furnaces, etc.; house finished throughout in natural wood; trunk room, store room, coal sheds, etc.; nice garden in rear with shade trees. Price, $14,500.

W. ERNEST BOLTON,
141 Notre Dame West.
Phone Main 32.

BUILDERS

Park Avenue.

I have a block of 10 choice BUILDING LOTS on this avenue, just above St. Louis street, and at junction of two lines of city street cars, which I can sell at a BARGAIN.

FRANK E. DONOVAN,
Temple Building.
Tel. Main 2091. 185 St. James st.

TO BE SOLD.

Dorchester St. (West)

A three-story stone front house with extension kitchen, situate in best residential section; handsome bay windows, slate roof, concrete cellar, open plumbing, porcelain tubs, natural wood finish; 14 rooms, backstairs, double extension in rear with verandah above; house was built expressly for present owner and is modern and up to date; could not be duplicated for $16,000. Price $12,000.

W. ERNEST BOLTON,
141 Notre Dame West
Phone Main 32.

FOR RENT.

		per month.
18	Hospital st., warehouse ...	$150.00
1071	Sherbrooke st, taxes and ...	100.00
1073	Sherbrooke st, taxes and ... Dorchester st, corner Weredale Park, 3 new houses, each	90.00 75.00
19	Shuter st., house, furnished	65.00
41	St. Luke st, taxes and... ...	58.33
399	Mountain st., house.....	50.00
26	Holton ave., new house....	45.00
473	St. Antoine st., middle flat	22.00
888	St. Hubert st., upper flat	22.00
902	St. Hubert st., lower flat..	20.00
4721	Western ave., house.....	16.66

JOHN JAMES BROWNE & SON,
207 St. James street.

PROPERTY FOR SALE.

TO RENT

450, 452 St. James Street,

Warehouse, five flats and basement; 23 x 70. Good entrance. Rent $1,500 and taxes. D. W. OGILVIE & CO.,
Tel. Main 3113. 11 St. Sacrament St.

FOR SALE

UPPER BERRI ST.

(With frontage of 88 ft. on adjoining st.) Modern two story brick cottage, with extension kitchen, containing 8 rooms, bathroom, hot water furnace, open plumbing, etc. Situated on lot 88 feet front by 75 feet deep. Nice garden, lawn and shade trees in rear. Price $3,750. Will exchange for tenement property, or will sell two of lots separately for $900. W. Ernest Bolton, 141 Notre Dame West. 'Phone Main 32.

Real Estate by Auction

Our Leading Specialty.

Property bought or sold by private sale or at auction. Angus & Potter Co., Real Estate Auctioneers, Experts and Agents. Office, 17 Bleury St. Tel. M. 2476. 47 3

Westmount Houses For Sale

490 and 501 MOUNT PLEASANT AVE.—Near Mountain Line Cars, two new semi-detached houses, containing nine rooms, large verandahs front and back; unsurpassed view; mountain air. Open Saturday afternoon for inspection.

STRATHCONA AVE. (East Side)—Two new semi-detached houses, let with each house 27 1-2 x 125. Contains parlor, library, dining room, kitchen and five bedrooms. Will be ready for 1st May.

GROSVENOR AVE. (below Sherbrooke)—Two new two flat cottages of eight rooms. Ready for April.

ROSLYN AVE. (near Western)—New house of eight rooms, parlor full size of front, side entrance; will be ready for April.

Further particulars from

James Baillie,

B12 Board of Trade Bldg.

Westmount Building Lots For Sale

In all parts of the Town, Upper and Lower Levels. Intending purchasers will do well to see me before buying.

James Baillie,

B12 Board of Trade Bldg.

$11,000 for $10,000.

ELM AVE.—One of the best constructed and best laid-out houses in the city of Westmount; cut stone front, solid stone pillars in basement; well built of best materials throughout, ten ample rooms, all on two floors; well arranged and excellently finished; all latest improvements and conveniences.

ST. LUKE ST. $7,500.

Splendidly built rough stone, bow front, interior in excellent order, re-decorated; all improvements, 13 rooms, fine brick stable. Worth $9,000. Price $7,500.

HUTCHISON ST. $11,000.

Fine stone front house, 3 story, with extension and cellar; fine lay-out, handsome reception rooms, very convenient; excellent order; possession may be arranged.

TUPPER ST. $5,000.

Fine stone front two story house, all improvements, furnace.

BARGAINS IN LOTS.

Westmount, Montreal Annex, and Dorchester St. West.

IDEAL VILLA LOTS.

High rising ground near Lake Shore. Well drained, fine order; fine orchard in full bearing. Beautiful park-like scenery. Shrubbery. Shade trees, good roads. Two railways; low fare.

Splendid block of Park land; gentle rise, overlooking lake; nearly five acres. $6,000 bargain to prompt purchaser. Other blocks, from three to ten acres, 2 to 5o per foot, or single lots, 12,500 feet, $250 to $600 each. Local contractors build well and cheaply.

Summer cottage for a few hundred dollars.

FRED. R. COLE, 138a St. James St.
46 2

West End Building Lots.

"MELROSE LAWN"

(5 minutes' walk on Sherbrooke St., west of Victoria Ave., Westmount.)

$15.00 to $25.00 CASH

And $2.30 monthly secures a Lot 25 x 95 to a Lane in MELROSE AVENUE.

MONEY LOANED TO BUILD

When 10 per cent. is paid on Lot

Only two storey houses allowed, in frame, brick or stone. 10 feet of lawn in front of each house.

OFFICE ON PROPERTY, OPEN DAILY, cor. Sherbrooke West & Melrose Ave.

HEAD OFFICE: G. W. BADGLEY,

Tel, Main 2137. Tel. Up 660. 124 St. Peter Street.

HOW TO BEGIN TO BUY A HOME.

Buy a Building Lot from $7 to $15 cash, and $1.37 and up per month.

NOW THINK: WHAT DOES IT MEAN

It means that if you have ambition you can own a Cosy Home, instead of sinking money in rent.

G. W. BADGLEY, 124 St. Peter Street.

45 2eod

WESTMOUNT PLATEAU ATTRACTING ATTENTION

Yes, and widespread, earnest, substantial attention on the part of HOME-SEEKERS, INVESTORS, BUILDERS and SPECULATORS, who know and appreciate good property when they see it. Not without cause. What cause then withholds you from becoming interested in a property which is gaining hundreds of satisfied buyers? Why should you overlook a splendid investment, an excellent property within 20 minutes from Victoria Square, on the direct line of the city's westward development and growth.

We ask again, what prevents you at this time—in this era of money-making in real estate—from becoming interested in the Metropolis' very best kind of property at prices so low and upon terms so easy and convenient that an investment of this high character would not embarrass you or bear heavily against your earnings or income. If you would invest in good real estate in the same easy manner that you do on the races or in oil and mining stocks, you would soon be counted a man of wealth and influence in the community in which you live. Can you dispute this argument from any standpoint whatsoever?

Spend this day well with your wife, or with any friend (who understands the present and immediate future values of real estate) in investing in WESTMOUNT PLATEAU BUILDING LOTS while you can still purchase them on such beautiful streets as Western Avenue, Sherbrooke Street, Upper Lachine Road, Notre Dame de Grace Avenue, Cote St. Antoine Road, Plateau, Highland and Old Orchard Avenues for $375 and up. Terms, 10 p.c. cash, and 10 years for the balance. $5 per month will carry two lots, 10 per cent. discount for cash. Plans and information free.

GEO. MARCIL & CO., Head Office, 180 St. James Street.
(New Address).

Branch Offices on the Property, open every afternoon—Corner Sherbrooke and Minto Ave., Corner Upper Lachine Road and Highland Ave. (5 minutes' west of Victoria Ave.).
St. Henry Branch, 2671 Notre Dame street. Open from 9 a.m. to 9 p.m.
Evening Offices—202 St. Denis Street and 282 Duluth Avenue.

OUTREMONT

Beautiful Villa Sites FOR SALE

On Mountain slope, fronting on St. Catherine Road and McCulloch Avenue.

WATER. SEWER. ELECTRIC LIGHT.

City Street Cars pass Property.

For further particulars—

FRANK E. DONOVAN,

TEMPLE BUILDING, 185 St. James Street.

Manufacturing Property

AT HUNTINGDON

ON CHATEAUGUAY RIVER

To be sold, on easy terms, a excellent three-storied solid brick bldg (with sundry annexes), containing a full assortment of machines, tools, furnaces, etc.; water power.

Lakeside, Point Claire

That charmingly situated property with a frontage of three arpents on Lake St. Louis, distant about 12 miles from the city of Montreal, on both the C. P. and G. T. Railways.

This valuable property consists of 10 arpents (more or less) on the south side of the King's highway—with two residences thereon; and 85 arpents (more or less) on the north side, being the farm land of previously described frontage. Will be sold en bloc or in two parcels. Apply to

TRUST & LOAN COMPANY OF CANADA,

26 ST. JAMES STREET, MONTREAL

If You Want To Invest In Real Estate

Consult Us, It Will Pay You.

CHARRUAU & DAOUST, Real Estate Brokers,

Suites 6, 7, 8, 9, 10 La Presse Building.

Vacant Lots at **FRONTENAC PARK** (Hochelaga Ward), near C.P.R. Angus Shops.

TELEPHONES:
Private Office, Main 4918.
Accountant's Office, Main 5487.
MONTREAL.

PROPERTY FOR SALE.

H. M. SIMPSON'S REAL ESTATE LIST.

WANTED.

Houses To Let and For Sale

I have a large clientele for houses of all classes. There is a special demand for investment property, for tenements and flats, from $4,000 to $50,000.
H. M. SIMPSON,
Tel Up. 2368. 40 Renouf Building.

For Sale—140 Metcalfe St.

A very fine cut stone front house, with bow windows, handsome dining room in extension, finished in mahogany; billiard room, finished in natural wood; modern plumbing and heating; house in good order immediate possession. H. M. Simpson, 40 Renouf Building. Tel. Up 2368.

For Sale - Dorchester Street

A very fine house, with extension dining room, conservatory, double drawing rooms, six bedrooms, two bathrooms, library and sitting room; fine servants' quarters.
H. M. SIMPSON,
Tel. Up. 2368. 40 Renouf Building.

FOR SALE.

On a Leading West End St.

One of the handsomest houses in town, with the finest of woodwork and plumbing. A bargain in every way.
H. M. SIMPSON,
Tel. Up 2368. 40 Renouf Building.

For Sale, Price $14,000.

On one of the upper West End streets, a modern house 3 stories; extension kitchen, 3 bathrooms; house is exceedingly well situated, commanding a fine view in front and rear.
H. M. SIMPSON,
Tel. Up. 2368. 40 Renouf Bldg.

FOR SALE.

Cote des Neiges Road

225 feet front irregular in depth; total area 33,160 sq. feet.
1st Floor—Drawing and Dining rooms, library, pantry, extension kitchen.
2nd Floor—Billiard room, four bedrooms, sitting room, bath room, maids' rooms and bath room—over extension.
3rd Floor—Four bedrooms, trunk room, store room, bath room, etc.
Basement—Laundry in basement, cellars, etc., good stables and coach-house.
Can be seen by permit.
H. M. SIMPSON,
Tel Up 2368. 40 Renouf Building.

FOR SALE.

$8500—14 Bishop St.

A three-story cut stone front house, in very good order; kitchen on first floor; nice lawn in rear; owner leaving the city. Possession at once. H. M. Simpson, 40 Renouf Bldg. Tel. Up 2368.

FOR SALE.

A Perfect New 2-story House

Hardwood floors; all modern improvements.
H. M. SIMPSON,
40 Renouf Building. Tel. Up. 2368.

FOR SALE.

26 Summerhill Avenue

A very charming new cottage, 5 bedrooms and maids' room. House is most substantially built; everything of the best. Billiard room in basement. This is an opportunity for a quick sale. Could not be duplicated to-day for $13,000.
H. M. SIMPSON,
Tel. Up. 2368. Renouf Building.

FOR SALE.

HOUSES FURNISHED

doing a good business as first-class lodging houses.
H. M. SIMPSON,
40 Renouf Building. Tel. Up. 2368.

To Let, Furnished,

Choice Houses and Flats for one year or less.
H. M. SIMPSON,
Tel. Up. 2368. 40 Renouf Building.

Unfurnished Houses

158 Metcalfe st. $900.00.
1160 Dorchester St., $1,500, no taxes.
2775 St. Catherine St., $600, no taxes.
2744 St. Catherine St., $660, no taxes.
2814 St. Catherine St., $480, no taxes.
234 Mountain St., $800, no taxes.
131 Mackay St., $720 and taxes.
512 Victoria Ave., West, $420, no taxes.
16 Evans St., $300, no taxes.
H. M. SIMPSON,
Tel. Up. 2368. 40 Renouf Building.

FLATS.

81 Durocher st., flats heated, $45.00 per month.
1276 Dorchester st., $540.00 (heated flat).
672 Mance, flats heated, $25.00 per month.
672B, 670, 670B, flats heated, $25.00 per month each.
Chesterfield flat, heated, $10.00 per month.
Hope avenue, flats heated, $45.00 and $50.00 per month.
97 Villeneuve st., flat, $16.00.
121-121A Shuter st., upper and lower tenements, $30.00 and $35.00 per month.
2462 St. Catherine St., $30.00 per month.
374, 376, 378 Elm avenue, flats, $35.00 per month.
H. M. SIMPSON,
Tel. Up. 2368. 40 Renouf Building.

A LIST OF COUNTRY HOUSES

Is now being prepared, on the Lakeside and other places.
H. M. SIMPSON,
Tel. Up. 2368. 40 Renouf Building.

FOR SALE—DORVAL

or will exchange for revenue-bearing property one of the choicest properties at Dorval, as to situation and possibilities. H. M. Simpson, 40 Renouf Building. Tel. Up. 2368.

Country Place for Sale

CAP A L'AIGLE.
A very comfortable cottage, well situated, electric light, drainage, bathroom and suites in the house. An acre of vacant land adjoining can also be purchased.
H. M. SIMPSON,
40 Renouf Building. Tel. Up. 2368.

SUBURBAN.

FOR SALE—THE RESIDENCE AND grounds belonging to Joseph Broughton, Esq., Cote des Neiges West; this property contains about six acres, easily subdivided; the house and a portion of the land can be purchased separate if desired. The orchards are productive and would prove a revenue bearing property without the house. Apply H. M. Simpson, 40 Renouf Building. Tel. Up. 2368.

FACTORY SITE

St. Antoine Street, about 8,000 feet.
H. M. SIMPSON,
Tel. Up. 2368. 40 Renouf Building.

FOR SALE.

St. Catherine street.

Property attractive to investors, either for estates or for personal investment, will carry itself until present leases expire, when property will have greatly increased in value.
H. M. SIMPSON,
Tel. Up 2368. 40 Renouf Building.

PROPERTY FOR SALE.

H. M. SIMPSON'S REAL ESTATE LIST.

FOR SALE.

Factory Sites and Factories.

H. M. SIMPSON,
40 Renouf Building. Tel. Up. 2368.

FOR SALE

St. Paul Street and Hospital Street Warehouses. Immediate possession.
H. M. SIMPSON,
40 Renouf Building. Tel. Up 2368.

FOR SALE.

The following belong either to Estates or owners who have left town:
174 MOUNTAIN STREET.
23-25 VICTORIA STREET.
71 DRUMMOND STREET.
H. M. SIMPSON,
Tel. Up. 2368. 40 Renouf Building.

GUY STREET.

For sale, or will exchange for revenue-bearing property in the West End, a corner house. Can be turned into flats.
H. M. SIMPSON,
Tel. Up. 2368. 40 Renouf Bldg.

FOR SALE.

St. Catherine St.

A fine 3-story house suitable for a doctor; house is in good order, with Daisy furnace and open plumbing; solid brick stable and coach house; lot 25 x 150.
H. M. SIMPSON,
Tel Up. 2368. 40 Renouf Building.

FOR SALE.

A First-Class House

FULL OF ROOMERS.
The house is well furnished and will be sold en bloc. A good chance for two sisters or friends with a little money.
H. M. SIMPSON,
Tel. Up. 2368. 40 Renouf Bldg.

FOR SALE.

Wood Avenue, Westmount

A fine Building Lot. To a builder very easy terms could be given.
H. M. SIMPSON,
Tel Up. 2368. 40 Renouf Building.

For Sale, St. Catherine St.

Corner of St. Matthew st., a very fine lot, 25 x 120; just the size for a compact business concern; price very moderate.
H. M. SIMPSON,
Tel. Up. 2368. 40 Renouf Building.

FOR SALE

Fine Block on Richmond Street,
Consisting of bakery, stables and dwelling houses. A good investment property.
H. M. SIMPSON,
40 Renouf Building. Tel. Up 2368.

FOR SALE

A fine block of tenements and flats in the West End, paying over 10 per cent. Good investment for an estate.
H. M. SIMPSON,
Tel Up. 2368. 40 Renouf Bldg.

WANTED TO PURCHASE

A tenement property. City Councillors' Street preferred.
H. M. SIMPSON,
Tel. Up. 2368. 40 Renouf Building.

FOR PROMPT SALE.

WAVERLEY STREET.
$5,500 rent, $936.00 per year. A first-class tenement property in Montreal Annex. Will be sold at a sacrifice. Easy terms.
H. M. SIMPSON,
Tel Up. 2368. 40 Renouf Bldg.

FOR SALE.

Investment Properties.

ST. ANTOINE ST.—near Craig street—$13,000; rentals, $1,370 per annum.
ST. ANTOINE ST.—Price $15,000; rentals $1,560 per annum.
ST. DENIS—corner of Mount Royal—Stores and dwellings—$23,000; good rentals.
$19,500, CHERRIER ST.—Present rental $1800. Can be increased next year.
ST. CATHERINE ST. East—Good revenue bearing property.
MILTON STREET—$8000, two dwellings; rental $840.
WAVERLEY ST. Annex—Price $5,500, four dwellings; rentals $930.00.
DE MONTIGNY ST.—$8750; rentals $924.
CONWAY ST. Point St. Charles—$3,000; rentals $768. Can be increased.
ST. PAUL ST. Warehouses for occupation or investment.
H. M. SIMPSON,
Tel Up. 2368. 40 Renouf Building.

Factory Site For Sale

St. Paul St., very fine business building lot; all of above at reasonable prices. H M Simpson, 40 Renouf Building. Tel. Up. 2368.

50c PER FOOT.

FOR SALE.—Factory sites on Delorimier Ave., one of the very best locations in the city.
H. M. SIMPSON,
Tel. Up. 2368. 40 Renouf Building.

Rare Chance for Speculators.

SHERBROOKE.
Farm extending to about 37 acres for sale. Beautifully situated within city limits and near street cars. P. S. Ross & Sons, 142 Notre Dame St. West, Montreal.

Staynor Apartments

WESTMOUNT.
Corner Staynor and Clandeboye Avenues.
Suites of six rooms, with bathrooms; electric, and all up-to-date fittings; $100 per annum; entry 1st April, free till May 1st. Apply P. S. ROSS & SONS, 142 Notre Dame St. West.

Choice Building Lots for Sale on Easy Terms

—AT—
FAIRLANDS, Longueuil West.
HIGHLANDS, Highland Station.
HOLLANDS, Longueuil.
QUEEN'S PARK, Verdun.
ROCKLANDS, Outremont.
ROSSLAND EXTENSION.
ST. LAWRENCE PARK.
St. Lawrence-Main Extension.
SUNNYSIDE—St. Lambert.
WESTLANDS, Montreal West.
WINDSOR PARK, Kensington.
WOODLANDS PARK, Cote St. Paul.
Prices from $85 per lot.
Also lots in all parts of Westmount and Montreal Annex.
P. S. Ross & Sons,
142 Notre Dame St. West

PROPERTY FOR SALE.

348 WOOD AVENUE
For Sale or To Let

Superior house, comprising drawing-room, dining-room, parlor, six bedrooms, bathroom, servants' room, etc.; in perfect order. P. S. ROSS & SONS, 142 Notre Dame st. west. 47 2

DORVAL

For Sale or To Let, Furnished.
Choice summer residence, of 12 rooms, with gardener's cottage, etc. Large river frontage; grounds tastefully laid out. P. S. Ross & Sons, 142 Notre Dame St. West. 47 26

Rental $2040. Price $13,000
Harcourt Apartments

Greene Avenue.
For sale, on easy terms; large return to buyer. P. S. ROSS & SONS, 142 Notre Dame st. west.

37 CLOSSE ST.
Price $5,250.00.

SUPERIOR HOUSE, of 9 rooms, with bathroom, etc.; open situation; lane all around. P. S. ROSS & SONS, 142 Notre Dame st. west.

Favard St., Point St. Charles

$2,600.00
For a cosy home of 7 rooms, bathroom, etc. P. S. Ross & Sons, 142 Notre Dame St. West.

6 Union Avenue.

This central property, 57 x 101 feet, is for sale by P. S. Ross & Sons, 142 Notre Dame St. West. 47 26

Eleven Choice Building Lots

FOR SALE
ON ST. URBAIN STREET, near Mount Royal avenue; each 25 x 120; lane all around; easy terms. P. S. ROSS & SONS, 142 Notre Dame st. west.

PRICE ONLY $4100

616 Park Avenue.

2 Tenements for sale. Only $1,000 cash required. Safe and improving investment, with immediate large return. P. S. Ross & Sons, 142 Notre Dame St. West.

BONSECOURS STREET
For Sale
Stores and Factory.

This fine stone and brick building, suitable for any kind of manufacturing, is offered for sale. Lot has a frontage of 85 feet; area, 7,672 feet. The buildings are in good order; elevators, electric light and steam furnace. For price and particulars, apply to
THE CRADOCK SIMPSON CO.,
205 ST. JAMES ST.

Country Property
For Sale.

Residence at Senneville, P.Q.
Beautiful grounds, fronting on the Lake of Two Mountains.
For further particulars apply to
A. E. ABBOTT,
Tel. Main 2524. 151 St. James St.

44 Rosemount Avenue
For Sale or To Let

Detached brick residence, containing 14 rooms and conservatory, cemented basement; house built on lot of about 95 x 162 feet. Fine view and choicest residential section of Westmount; stable and coach house.
THE CRADOCK SIMPSON CO.,
205 St. James St.

For Sale—Westmount.

Victoria Avenue, Upper Level. Vacant lot, 100 x 132 feet. Moderate price to prompt buyer.
A. E. ABBOTT,
Tel. Main 2524. 151 St. James Street.

TO LET.

New flats of 5, 6 and 7 rooms, on Simard ave., Fairmount; rent, $10, $11 and $12 per month.
The Ideal Savings Loan & Land Co.,
258 ST. JAMES ST.
Property office—1693 Papineau ave. Evenings—397 Laval ave. 44 10

APARTMENTS TO LET
—in the—
WALDORF,
445 Grosvenor Ave. Westmount

Heated 8-roomed suites, elegantly decorated, hardwood floors, electric fixtures, refrigerators, gas stoves, telephones, store-rooms, janitor's services; all rates (including water) paid. Apply on premises, or W. H. Creed, 730 Mance. Phone E. 2759. 47 6

APARTMENTS TO LET
IN
"THE BELLEVUE,"

Cor. Metcalfe and St. Catherine sts.
Attractive suites, 3, 5 or 7 rooms, heated, electric fixtures, refrigerators, gas stoves, store rooms, all rates (including water) paid, janitor's services; all night elevator.

TO LET — STORE

No. 228 St. James St.
Also 3 flats above store, suitable for manufacturing purposes.

To Let, Store and Dwelling

Nos. 2354 and 2356 St. Catherine St.
Apply to
Real Estate Department,
Montreal Trust & Deposit Co.,
Old No. 1701-7; New, 67 Notre Dame st.
Tel. Main 1872.

PROPERTY FOR SALE.

Upper University St.,
For Sale or To Let

Semi-detached house, 26 feet wide, containing 12 rooms; lot 37 1-2 feet x 120 feet. Apply to
THE CRADOCK SIMPSON CO.,
205 ST. JAMES STREET.

ATTRACTIVE SUBURBAN PROPERTY

For Sale or To Let at Montreal West.
A comfortable solidly built old-fashioned stone farm house, situate in a lot containing 43,000 feet; frontage on two streets, garden and orchard; sure to increase in value; a profitable investment in a few years. Apply
THE CRADOCK SIMPSON CO.,
205 ST. JAMES STREET.

Third and Last Sale

By auction of Mr. Sager's stock, slightly damaged by smoke, in retail for the convenience of the public, and positively without any reserve, at our rooms, 69 St. James Street, on
THURSDAY, 1st March, at Ten O'Clock,
The whole balance of the stock, comprising: Purses, Chatelaines, Ladies' Bags, Toilet Requisites, Cigar and Cigarette Cases, Flasks, Straps, Handbags, Sundries for Travellers, etc.
MARCOTTE FRERES,
47 4 Auctioneers.

FARM TO LET
AT RICHMOND, QUE.

Situate in the heart of the town. Contains 117 acres of land cleared, with sugar bush; farmhouse, outbuildings, etc. A lease will be granted for five years at a reasonable rental. For further particulars apply Frank E. Donovan, 185 St. James St., Montreal.

TO LET
OFFICES
IN
RENOUF BUILDING

Corner St. Catherine and University Sts. Apply on premises. E. M. Renouf. 32 78

Bourgeois Street,

POINT ST. CHARLES.
4 Tenements for sale. Rental $486.00. P. S. ROSS & SONS, 142 Notre Dame st. West.

Point St. Charles.

Store and 4 Tenements for sale. Best location. Rental $696.00. P. S. ROSS & SONS, 142 Notre Dame st. West.

Bourgeois Street,

POINT ST. CHARLES.
8 Tenements for sale. Corner lot. Rental $822. P. S. ROSS & SONS, 142 Notre Dame st. West.

Rental $1260. Price $12,000

Six superior Corner Tenements, at Point St. Charles. Apply P. S. ROSS & SONS, 142 Notre Dame st. West.

Rental $936. Price $8,500

Easy Terms.
4 Choice Tenements for sale in Montreal Annex. Particulars from P. S. Ross & Sons, 142 Notre Dame St. West.

Rental $426. Price $4400
47 and 49 WAVERLEY ST.

Superior built tenements; safe investment; only $1,000 cash required. P. S. ROSS & SONS, 142 Notre Dame st. west.

LA PRAIRIE.

Sell or let, furnished or unfurnished, desirable residence of 17 rooms, large grounds and river frontage. P. S. ROSS & SONS, 142 Notre Dame st. west.

PROPERTY FOR SALE.

FOR SALE — TWO BRICK PRESSES, mostly new, cheap. Apply 34 Napoleon Road, St. Cunegonde.

FOR SALE
On 6th Avenue, Rosemount, nice stone front property, containing two dwellings of six rooms each; price if sold within one week $2900; terms $1000 cash, balance to suit. Apply to U. H. Dandurand, 48 and 50 St. James st.

FOR SALE—WAREHOUSE SITES: Alexander st., 17,000 feet; Bleury st., 8000 ft.; Craig st., 4800 ft.; St. James st., 10,000 ft.; at bargain prices. W. Godbee Brown, 178 St. James st.

FOR SALE—BY AUCTION, OF THE property, B. P. Belair, Nos. 52 to 56 Victoria Square, or lot official No. 1060, St. Antoine Ward, Montreal, of about 42¼ x 80½ feet, equal to 3421 ft. E.M., at the office of the undersigned notaries, rooms 45 and 46, No. 20 Roy's Building, St. James st., Montreal. Apply to Coutlee & Leroux, notaries.

FOR SALE—GROCERY STORE AND dwelling, 23 Gain st.; price low and terms easy. James M. Mitchell, 214 St. James st.

FOR SALE—72 HUTCHISON ST., a modern ten-roomed house, with latest improvements; good yard and shed. James M. Mitchell, 214 St. James st.

FOR SALE—STORE AND DWELLING on the north side St. Catherine st., near Elm ave. James M. Mitchell, 214 St. James st.

FOR SALE—NOS. 58-60 MACKAY street, handsome centrally situated stone front and brick double tenement, with all modern improvements. James M. Mitchell, 214 St. James st.

FOR SALE—TWO HOUSES IN CITY Councillors st.; large frontage and in good condition. James M. Mitchell, 214 St. James st.

FOR SALE—823 LAGAUCHETIERE st., stone front, solid brick house, hot water heating, modern plumbing; immediate possession. Jas. M. Mitchell, 214 St. James st.

FOR SALE — FLATS IN WESTMOUNT, flats in Belmont Park, stores, dwellings and assembly halls, Notre Dame st., properties in St. Henry Ward, large lumber and coal depot, hotel and flats, Thornton Park, house and vacant lots in Ormstown, fine building site at Cartierville, business property on University st, Thomas Liggett, 2473 St. Catherine st.

PROPERTY FOR SALE.

FOR SALE — BARGAIN TO QUICK purchaser, stone front dwelling, west end, immediate possession; nine rooms; extension, cement basement, Daisy furnace. J 3496; Star Office. 44 6

FOR SALE — FAIRMOUNT AVENUE, Annex, solid stone front property, 3 flats, modern conveniences; first class investment, paying high interest. Apply 318 St. Charles Borromee. 44 6

FOR SALE — FINE DETACHED and semi-detached residences on prominent streets in Westmount, every modern convenience; prices below present cost. C. Withycomb, 242 St. James st. 45 6

FOR SALE — UP TO DATE RESIDENCE on Sherbrooke st., opposite Westmount Park, artistic, solid brick front, first class modern interior finish; must be sold immediately; open to an offer. Apply 4545 Sherbrooke st. 45 7

FOR SALE — $6000, OTTAWA ST., corner, solid brick, six dwellings and store, 90 feet frontage; rent $690. W. Ernest Bolton, 141 Notre Dame west. 45 6

FOR SALE — AT NEW GLASGOW, Que., 180 acres land, one half under cultivation, balance well timbered, brick house of nine rooms and extensive outbuildings. Apply or write Mrs. Patrick, New Glasgow, Que. 46 6

FOR SALE — 520 CADIEUX STREET (above Sherbrooke), large self-contained house, good order, lot 25 x 116, two lots adjoining, each 25 x 118, fronting on two streets. Apply above. 46 2

FOR SALE — 2 TO 14 CONWAY ST., three modern flats, and four tenements, well built, and in good order, well rented; terms, etc., 433 St. Urbain street. 46 3

FOR SALE — A FINE BLOCK OF four flats on Waverley st., Annex, paying 11 3-4 per cent. Would sell two if preferred. Apply 39a Waverley st. 46 2

Stone Front House.

For Sale, bargain to quick purchaser, stone front house with all modern conveniences, Mance st., Annex. Apply S 3550, Star office. 46 2

FOR SALE — 714 MANCE STREET, Annex, new solid brick cottage, finished in chestnut, modern plumbing and heating, hardwood floors, double parlors, music room, 5 bedrooms, front and back stairs; immediate occupation. W. J. Bailey, 736 Mance st. 46 6

FOR SALE — BEAUTIFULLY FINISHED up to date, nearly new house, Rosemount avenue, Westmount. Apply to H. H. Hutchins, Merchants Bank Building, Telephone Main 942. 39 12

FOR SALE — AN EXCEPTIONALLY beautiful new residence on Dorchester st., west of Guy, the nicest and most modern improvements. Apply to John A. Rafter, 138a St. James st. 46 6

FOR SALE—STONE FRONT HOUSE in Westmount, full size lot, 135 feet deep, lane side and rear, 5 bedrooms, modern, beautiful condition. C. Withycomb, 242 St. James st.

FOR SALE—A VERY FINE SEMI-detached house, Arlington avenue, Westmount, containing all modern conveniences; will be sold at low price to a prompt purchaser. C. Withycomb, 242 St. James st.

FOR SALE — IN MOREAU STREET, No. 460-462, near Angus works, a new house, in brick, three flats; rent $35.00. Apply R. Normandin, 290 1-2 Delisle st., Ste. Cunegonde, Tel. Main 4076. 45 2eod

FOR SALE — BELMONT PLACE, 2 houses, $3500 each; Gladstone ave., $5500, on very easy terms; Dorchester st., $9000; Western avenue, beautiful semi-detached, modern house, $10,000. W. Godbee Brown, 178 St. James st.

FOR SALE — HIGH STREET, WESTmount, modern up to date, 15 roomed house, hardwood finish; would entertain exchange; immediate possession. Jas. M. Mitchell, 214 St. James st.

FOR SALE — LAVAL, NEAR ROY, 3 flats, rent $360, $3500; Laval ave., corner St. Louis square, $10,000; St. Urbain st., near St. Louis sq., 4 flats, $8500; Cadieux, 3 flats, rent $350, $3150; St. Hubert, $5000, $6300, $7000, $8000; St. Elizabeth, 8 tenements, rent $1300, $12,500; Sanguinet, block, rent $1400; $12,000; Fairmont, cottage, $4000; corner St. Augustin and Ste. Emeli, St. Henri, paying 12 per cent. C. E. L. Desaulniers, Real Estate Agent, 71a St. James st., office 9 to 12. Phone East 3139.

FOR SALE — FOUR TENEMENTS OF seven rooms, bath and gas, pressed brick front, pays 10 p.c. Address 708 Frontenac street. 47 6

FOR SALE — A STONE FRONT HOUSE, on St. Denis street, near Rachel st., with all modern improvements; suitable for a club or residence. Apply 936 St. Denis st.

FOR SALE — KAMLOOPS, B. C., cultivated lands for sale in lots to suit purchasers, the best of fruit lands, 8 miles from city; public road to lands; school half mile distant; block contains 600 acres. Martin Beattie, Real Estate Agent, Kamloops. 41 8 2aw

FOR SALE — PARK AVENUE, $5500, new modern house, close to Mount Royal Park, five bedrooms, double parlors; extension kitchen, hot water heating, cement cellar; electric cars direct to property. Easy terms. Possession 1st May. G. W. Badgley, 124 St. Peter st. 41 4eod

FOR SALE — HOUSES, COTTAGES, flats, building lots. Montreal Annex is the place for the young man to locate and become his own landlord. Don't be afraid to buy a good home-site. It is the best thing to buy on earth, $25 cash and the balance in montaly sums of from $4.00 to $8.50. Don't pay rent. Get a home. We can show you how to do it. G. W. Badgley, 124 St. Peter street. 41 4eod

FOR SALE — COMFORTABLE house, Metcalfe st., near Sherbrooke, convenient to schools, churches, car line; quiet residential quarter; constantly improving property, easy terms. Apply Skelton Bros. and Co. 44 2 2aw

For Sale 268 Bishop Street.

For Sale—Three stories and extension, stone front house; 7 bedrooms; stable in rear; possession May 1st, 1906. Price $14,500. For permit, apply to
D. W. OGILVIE & CO.,
Tel. Main 3113. 11 St. Sacrament St. 47 2eod

JOHNSON & GRACE, 62 ST. JAMES.—St. Dominique st., near Napoleon, 2 lodgings, one store; rental $432; price $5000. Cadieux (corner), rental $792; price $8000. Mount Royal ave. (corner), 4 lodgings, 1 store; rental $876; price $8500.

JOHNSON & GRACE.—HUTCHISON, Montreal Annex, rental $504; price $5000. Selby, Westmount, 3 flats; rental $528; price $6500. Park ave., St. Henry, rental $660; price $7000. St. Antoine, near Atwater ave., rental $444; price $4500.

JOHNSON & GRACE.—CLARKE ST., Annex, rental $336; price $3300. Laurier ave., Annex, rental $420; price $4500. Pine ave. (corner); rental $912; price $9000.

JOHNSON & GRACE.—PANET (CORner), rental $504; price $4000. Sanguinet st., near Sherbrooke; rental $540; price $5400. St. Dominique, near Mount Royal ave.; rental $882; price $8200.

FOR SALE.

23 Gain street, grocery and dwelling.
72 Hutchison st., house.
1, 3, 5, 7 High st., Westmount, houses.
58 60 Mackay st., tenements.
4129 St. Catherine, store and dwelling.
823 Lagauchetiere street, house.
756 Lagauchetiere st., house.
285 Craig st., store and dwelling.
JAS. M. MITCHELL, 214 St. James street.

FOR SALE—BEST LOCATION IN Westmount, seven bedrooms, library, drawing room, dining room, etc.; garden front, rear and side; price $15,000. J. Corliss Stevenson, 126 St. James st.

Boilers and Engines.

BOILERS — Horizontal and upright; all sizes and prices.
ENGINES—Horizontal and upright, high and low speed; all prices, cheap.
SUPPLIES—Wood pulleys and belting at lowest prices; all manufacturers' clearing stocks at advantageous terms.
MULLINS DOMINION MACHINERY.

PROPERTY FOR SALE.

FOR SALE — ON CITY HALL AVE., above Sherbrooke street, nice modern cottage, concrete basement; immediate possession if desired. W. A. Snowdon, 467 Temple Building.

FOR SALE — TWO CUT STONE front tenements, west end, perfect order; good tenants; rental $1600; price $18,000; fine investment. W. A. Snowdon, 467 Temple Bldg.

FOR SALE — ST. DOMINIQUE ST., property close Sherbrooke st., solid brick; rental $360; price $3400. W. A. Snowdon, 467 Temple Bldg.

FOR SALE — GROSVENOR AVE., Westmount, tenement and flat house, solid stone and brick; modern conveniences; pay close 10 p.c. W. A. Snowdon, 467 Temple Bldg.

FOR SALE — BLOCK OF FIVE stone front flats on City Hall ave., between Sherbrooke and Prince Arthur sts. Price very reasonable. W. A. Snowdon, 467 Temple Bldg.

FOR SALE — NO. 10 AND 12 DUmarais street, two solid brick houses, good order; price low for quick purchase. W. A. Snowdon, 467 Temple Building.

FOR SALE—FORT ST., ABOVE ST. Catherine st., a nice ten roomed house, solid stone and brick; price $4500. W. A. Snowdon, 467 Temple Bldg.

FOR SALE — NO. 139 PARK AVE., close Prince Arthur st., nice house, seven rooms; fine deep lot; price 4750. W. A. Snowdon, 467 Temple Bldg.

FOR SALE — ON VICTORIA STREET, two houses, this side of Burnside st. Good investment. Price very reasonable. W. A. Snowdon, 467 Temple Bldg.

FOR SALE — DORCHESTER STREET, two fine building lots, opposite Essex street; size 24 x 110 each. W. A. Snowdon, 467 Temple Bldg.

FOR SALE — NO. 10 SEYMOUR avenue, extra well built solid stone and brick house, finished natural wood. W. A. Snowdon, 467 Temple Building.

FOR SALE — BLOCK OF CUT stone tenements, above Sherbrooke street, fine investment; price very reasonable. W. A. Snowdon, 467 Temple Bldg.

FOR SALE — CADIEUX STREET, above Sherbrooke st., 5 solid brick houses, fine corner, rent $1560; price $15,600; would make a reduction for a quick sale. W. A. Snowdon, 467 Temple Bldg.

FOR SALE — BLOCK ON ST. URbain st., just above Pine avenue, extra well built, large lot, pay 10 p.c. W. A. Snowdon, 467 Temple Bldg.

SUBURBAN PROPERTY FOR SALE.

HOUSES FOR SALE OR TO LET. Apply to J. J. Snowdon, Mount Royal Vale P. O. 43 6

FOR SALE — THE TWO FINEST summer residence in Pointe Claire, on the lake shore, all furnished, with piano, water and bath in the houses, large land, 92 x 200, each house, plenty shade and flowers, plants; private wharf and kiosque. Must be sold before the 1st March. Call for appointment, 34 Napoleon Road. Tel. Main 3969. 46 7

FOR SALE — BEAUREPAIRE (Toompson's Point), summer cottage, nine rooms, open fireplace, wide verandahs, frontage on lake; will sell cheap. W. Ernest Bolton, 141 Notre Dame st. west. 46 6

FOR SALE — VAUDREUIL, COLONial country home, on Ottawa River, 14 rooms, bathroom, hardwood floors, gas plant, water plant, coach house, boat house, etc. Price moderate. W. Ernest Bolton, 141 Notre Dame west. 46 6

FOR SALE — UPPER LACHINE (near Dixie), modern country place, stone foundation, shingled sides, slate roof, 10 rooms, furnace, concrete cellar. W. Ernest Bolton, 141 Notre Dame west. 46 6

FOR SALE — $1700, LONGUEUIL, comfortable brick cottage, on large corner lot, near ferry and trains, 8 rooms, bathroom, water, drains. W. Ernest Bolton, 141 Notre Dame west. 46 6

FOR SALE—ST. LAMBERT, LOT 50 x 100 feet, nicely situated, convenient to railway station; easy terms. Address A 4000, Star office.

FOR SALE—ARTHUR AVENUE, LAchine, clapboard cottage, 3 bedrooms, fire-place, garden front and back, furnace; price $3800. J. Corliss Stevenson, 126 St. James st.

PROPERTY WANTED.

WANTED — TO PURCHASE A PIECE of land in or very close to Montreal, with artesian well; give location, dimensions and price. Address L 8120, Star Branch Office. 46 2

WANT TO BUY

St. Lambert's, or other suburb. Few acres land at low price. Fred. R. Cole, 138a St. James Street. 43 3eod

LOTS FOR SALE.

FOR SALE — ON BELLEVUE AVENUE, Westmount (top of Mountain), lot of land, 50 x 116 ft., price 20c ft. Apply Morrison, 4162 Sherbrooke st. 42 6

FOR SALE — TWO VERY CHOICE building lots next to No. 1122 Dorchester street; these being the last choice lots in this beautiful locality for sale; also one very choice lot corner Sherbrooke and Amherst sts. Apply to John A. Rafter, 138a St. James st. 46 2

FOR SALE—A BUILDING LOT, 28x75, facing on City Hall avenue, between Prince Arthur and Pine ave.; good location. 623 Cadieux st.

FOR SALE—ON WESTMOUNT GOLF links, ideally situated building lots; a snap for prospective house-builder or investor. Address M 8202, Star Branch office.

FOR SALE—DESIRABLY SITUATED building lots for sale in Westmount. Address the Star Iron Co., Ltd., 109 Craig st. west.

FOR SALE—50 x 100 FT., ST. CATHerine st., Westmount, facing Kensington avenue. James M. Mitchell, 214 St. James st.

FOR SALE—NORTH-WEST CORNER St. Andre and Sherbrooke, fine residential property; would take built property in part payment. J. Corliss Stevenson, 126 St. James st.

FOR SALE—LOTS ON REDPATH ST., fine residential site; few locations left; an opportunity for intending builders. J. Corliss Stevenson, 126 St. James street.

FOR SALE—LOT 60x88 TO LANE, ON Waverley st., Annex, east side, below Bernard st. James M. Mitchell, 214 St. James st.

FARMS FOR SALE.

FOR SALE — A DOUBLE FARM, situated near St. Counite, of 200 acres, 100 clear, 100 bushels, with house and outbuildings; price $1500. Apply to John McCarthy, 547 St. Andre st., Montreal. 45 6

FOR SALE — NEAR MONTREAL, farm of 120 acres, all under cultivation; residence finished in hardwood; barns and outbuildings, all in first class condition. For full particulars apply to Stewart & Mussen, Alliance Building, 107 St. James street. 31 13eod

FARMS WANTED.

WANTED — TO BUY A FARM OF from 150 to 200 acres, within 100 miles of Montreal preferred; must be near railway station. Address W 3957, Star Office.

FACTORY SITES FOR SALE.

FOR SALE — FACTORY SITE, CHEAP to prompt buyer for cash; five minutes from Post Office, about 5000 feet, high ground and good light. Apply to John A. Rafter, 138a St. James st. 46 9

BUSINESS PREMISES TO LET.

STORE TO LET ON NOTRE DAME st., in Balmoral Block, heated by hot water; good dimensions and quite suitable for all kinds of trade. Address Lamontagne, Limited, No. 338 Notre Dame st. west, Balmoral Block. 31 26

TO LET — THAT PROPERTY ON ST. Henry street, known as the American House Stables, will be altered to suit; warehouse, Longueuil lane, at present occupied by L. H. Packard and Co. Apply to J. T. Gladston, room 73, 107 St. James st. Phone M. 4906. 42 6

FLAT TO LET, WITH POWER, HEATed and lighted. 59 Lacroix st., Joseph Paquette. 43 6

MANUFACTORY TO LET OR FOR sale, with steam engine and heated. Apply to J. A. Ouimet, 15 St. Lambert Hill. Tel. Main 683. 44 6

TO LET — CORNER MOUNT ROYAL and Christophe Colomb, beautiful new corner store, stone front, cellar, with cement floor and flats above of seven rooms, with all modern improvements; rent moderate, without charge till 1st of May. Apply to J. N. Archambault, 146B Dufferin, Park Lafontaine. 45 6

TO LET — STORE, NO. 113 ST. Lawrence street, size about 22 x 75, possession immediate. Apply to J. Comte, No. 95A St. George st. 45 3

STORES TO LET, 3099 NOTRE Dame, rent $20. 365 Drolet st., store with dwelling, rent $15. W. Ernest Bolton, 141 Notre Dame west. 45 6

TO LET — STORE, NO. 212 GREENE avenue, Westmount, near St. Catherine st. Mr. de Bellefeuille, 30 St. James st. 46 2

TO RENT — TWO HANDSOME CUT stone warehouses, Nos. 1601 and 1603 (old numbers) Notre Dame st., near St. Gabriel st., could be used as one building; 5 stories and basements; electric hoist, heated by owner. H. Koelle, 107 St. James st. Telephone Main 3312. 46 3

TO LET — STORE AND DWELLING, 804 St. Lawrence street, in perfect order, one of the best business stands on the street, facing Roy street, a live man can do a rushing business. Apply to John A. Rafter, 138a St. James st. 46 6

TO LET — GROCERY STORE WITH butcher shop in rear; good corner, Delorimier avenue, near Angus Shops, with or without dwelling above. Apply Legal & Financial Exchange, 703 Merchants Bank Bldg., 942 Main 46 6

255 Notre Dame St.

2 LARGE FLATS, heated, and with combined freight and passenger elevator service. Entry now or May 1st. P. S. ROSS & SONS, 142 Notre Dame st. west. 41 26

STORE TO LET

with offices suitable for studio, etc., above. Corner of St. Catherine and Peel. Apply R. H. Bryson, 2391 St. Catherine St. 28 26

TO LET — NO. 279 BLEURY ST., with stable if required. Apply to F. Casey, 26 Hutchison st. Phone Uptown 2179.

TO LET—LARGE FLAT, HEATED, at 2462 St. Catherine; suitable for office, studio or otherwise; immediate possession if desired. Apply Goltman's Business College, above address.

TO LET — GROUND FLOOR AND cellar on McGill street, four years' lease, at low rent. W. Godbee Brown, 178 St. James st.

TO RENT — STORE, 635 NOTRE Dame, corner Mountain, next bank, $20; dwelling above $25; established ten years. Demers, room 16, 107 St. James st.

TO LET — TWO NEW STORES, CORner St. Denis and St. Joseph Boulevard; splendid opening for butcher, plumber or dry goods. Apply 495 Grosvenor, Westmount. Tel. Mount 83.

TO LET — 669-671 ST. LAWRENCE store and dwelling, also store, 3119 Notre Dame; immediate possession. O'Neill, 180 St. James st. Telephone Up 3624. 45 2eod

TO LET—STORES, CORNER OF Bleury and Mayor streets; also adjoining on Bleury st.; could be made over into one suitable for a saloon; rent moderate. Apply J. Ettenberg & Co., 2098 St. Catherine st. Tel. Up 2666.

TO LET—FINE FLATS WITH power and steam, in whole or in part, 28x62 and 50x60. Imperial Laundry Co., Ltd., 43 Bonsecours st., city.

4110 ST. CATHERINE ST., STORE to rent, presently occupied by druggist. P. S. Ross and Sons, 142 Notre Dame st. west. 47 26

BUSINESS PREMISES WANTED.

TO RENT — A STORE, SUITABLE for a licensed restaurant, a corner store preferred. K 3513, Star Office. 44 6

WANTED — TO RENT OR PURchase a small store for machinery; must be central. Address, giving full particulars, to P.O. Box 662.

OFFICES TO LET.

TO LET—FINE BRIGHT OFFICES AND sample rooms, single and en suite, with goods hoist, vaults, in 13 and 17 St. John street and 30 Hospital street; immediate vicinity of Board of Trade Building, Stock Exchange and the principal business centre of Montreal. Buildings always in perfect order and very fair offices as low as $6.00 per month. G. G. Lewis, 30 Hospital st., Telephone Main 2698. 42 6

TO LET — FINE GROUND FLOOR, double office, with vault, at 13 St. John street; immediate vicinity of Board of Trade Bldg. G. G. Lewis, 30 Hospital st. Telephone Main 2698. 42 6

TO LET — ON ST. CATHERINE, west of Peel, large bright office, with use of magnificent waiting room and attendance; suitable for physician. Address L 8126, Star Branch Office. 46 2

TO LET—PRIVATE STABLE, FIVE stalls, man's rooms above, Daisy furnace; everything A1. Apply rear 20 Crescent st., or Phone Mount 633.

TO LET — OFFICE, 10 FT. SQUARE, finished in quartered oak, well lighted and heated, on ground floor, counter space if desired. The Mortimer Co., Ltd., 2 St. Antoine st. 43 3eod

TO LET — BALANCE OF LEASE FOR three (3) years can be given from May 1st (with immediate possession), for two large, well lighted offices, single or en suite, in the Coristine Building, on very favourable terms. Apply to Savage & Fisk, Chartered Accountants, Sovereign Bank Bldg., Montreal 27 26eod

TO LET — TWO COMFORTABLE OFfices, heated, on second flat, of No. 10 Hospital street, with vaults; also a large flat heated, well lighted, with vaults, third flat, No. 10 Hospital st., suitable for offices or light manufacture. Apply Monk and Baker, 58 St. Frs. Xavier st. 11 20eod

OFFICES

And Lodge Rooms to let in the Inglis Building, 2381 St. Catherine st. Apply at 2383. 11 24 3aw

WAREHOUSES TO LET.

TO LET — WAREHOUSE AND OFfice. Apply The Canada Cold Storage Co., Limited, 53 William st. 46 6

TO LET — 41-43 YOUVILLE SQUARE, fine cut stone front, five stories; hoist; frontage 36 feet; solid construction; suitable for any class of trade; long lease to suitable tenant. Apply H. Koelle, 107 St. James st., or Telephone Main 3312. 45 6

BAKERY TO LET.

TO LET — GOOD PREMISES FOR baker, candy manufacturer, canning purposes, etc., stabling for two horses; moderate rental; immediate possession. G. G. Lewis, 30 Hospital st. Tel. Main 2698. 41 6

RESIDENTIAL FLATS TO LET.

MAGNIFICENT FLATS TO LET, heated, modern plumbing, newly repaired, nice locality, facing Laval University. $35 and $40. Apply to 162 St. Denis st. Bell Tel. East 1744. 23 78

TO LET — ELEGANT NEW FLATS, 81 Waverley street, Annex, 6, 7 and 8 rooms, modern in every respect. Address M. G. Edson, 672 Mance st. 41 7

TO LET — NICE BRIGHT FLAT OF five rooms, near corner of Wood ave. and St. Catherine street, in good order. Rental $12 per month. G. G. Lewis, 30 Hospital st. Telephone Main 2698. 42 6

TO LET — 289 PRINCE ARTHUR ST., for summer months, nicely furnished flat, eight rooms. Apply 35 Board of Trade Bldg. Telephone Main 5120. 42 6

TO LET — SUPERIOR FLAT, 463 Grosvenor avenue, Westmount, immediate possession if required; hardwood floors electric fixtures, in fine order. C. Withycomb, 242 St. James st. 44 6

TO LET — NEW HEATED FLATS, $13, $15, $18, $22, $25; 4, 5 and 6 rooms; central locality. Telephone Joslin, Up 2458. 207 Bleury st. 44 6

TO LET — NEW, MODERN, FIVE rooms each, full equipment; for couples only, 347-349 Selby avenue, west of Greene, $22.50 per month. W. M. Kerr, 4454 Western avenue. 44 6

TO LET — MODERN, WELL FINished flats, Upper Delorimier ave., 6 and 7 rooms, $15 to $17 per month. Apply Legal and Financial Exchange, 703 Merchants Bank Building. Phone 942 Main. 43 6

TO LET— 7 ROOM FLATS, 943A & B St. Denis and 98 Cherrier, modern conveniences. Apply 96 Cherrier. Tel. E. 749 and 80 St. Gabriel, Tel. M. 2223. 44 6

TO LET — NEW FLATS OF 5, 6 and 7 rooms, on Simard avenue, Fairmount: rent $10, $11, $12 per month. The Ideal Savings, Loan and Land Co., 258 St. James st. Property office, 1693 Papineau avenue. Evenings 397 Laval avenue. 44 10

TO LET — SHERBROOKE STREET, $50; modern up to date stone front self-contained house, extension kitchen, finished in cotton-wood, containing 8 rooms, close to Westmount Park; will be redecorated prettily. G. W. Badgley, 124 St. Peter street. 46 3

TO LET — HIGH CLASS FLAT, 212 Mance street, near Milton street; all the modern improvements. 46 6

TO LET — UPPER FLAT, SELF-CONtained, 7 rooms and bath, etc., fixtures and gas, small family, $16 per month. Also ground floor, five rooms and w.c. $10 per month. Apply 224 Delorimier ave. 46 6

TO LET — A NICE FLAT, NO. 37 Waverley street, Annex, six large rooms and bathroom, gas and electric light. Rent $18. 46 2

TO LET — 17 MITCHESON, FLAT OF 8 rooms, new house, steam heated, gas, first class plumbing. Apply 21 Mitchison st. 46 6

TO LET — 146 PARK AVENUE, modern flat (lower), 8 rooms; to be thoroughly renovated; rent $30. Tel. Up 1402. 1843 Ontario st. 46 6

TO LET — SIX NEW BRICK MODern flats, 6, 7 and 8 rooms, hot water furnaces, 14, 16, 17 and 18 dollars; Prud'homme avenue, opposite Western avenue toll gate, five minutes from cars, corner Victoria and Western. Apply on premises, Phone Main 4302. 46 2

TO LET — COMFORTABLE APARTment, seven rooms and large concreted basement; all conveniences, delightful location; moderate rent. Telephone Main 2116. Honeker and Duff, Sovereign Bank Bldg. 46 2

TO LET — MAGNIFICENT FLAT, 510B Tupper, 516b lower Mance st., 8 rooms, bright, open plumbing, enamel bath, gas, electricity, nice locality. Apply A. Brillon, 1185 St. Denis st. Telephone E. 2811. 46 6

TO LET — COMFORTABLE FLAT in Westmount, heated, suitable for married couple; no children. Apply S 3892, Star Office. 46 2

TO LET — FLATS, 826 DORCHESTER street, 100-104 Sherbrooke, seven and eight rooms, none dark, furnace and gas; good stable in rear. Apply to J. Gougeon, 826 Dorchester st., or Tel. Up 4301. 47 6

TO LET.

245 Bishop st., flat, $45.
94 Crescent st., flat, $36.
4602 St. Catherine st., flat, $30.
672 Mance st., Annex, flat, $25.
2 Overdale ave., lower tenement, $20.
73c Tupper st., heated apartment, $60.
14 to 22 Durocher st., heated apartments, $75. 72 Hutchison st., house, $50.
JAS. M. MITCHELL, 214 St. James St.

TO LET—NEW HOUSES, 1507 AND 1509 St. Urbain st., Annex; heated by hot water; porcelain baths, electric fixtures. Upper, 7 rooms, $22; lower, 6 rooms, $20. Apply 1511 St. Urbain st., Annex.

TO LET—TWO NEWLY BUILT flats, Nos. 171-173 Gauthier st., close to Delorimier avenue, above Sherbrooke; six large and well lighted apartments, modern plumbing and hot water heating apparatus. A. H. Lapierre, architect, Street Railway Chambers.

TO LET—A FINE LARGE UPPER flat, 358 Victoria ave., Westmount; rent $25 per month. Apply Phone Mount 633.

TO LET — A FEW OF THOSE ELEgant new flats, Elgin avenue, facing the Park, 253, lower, $25; 255, middle, $28.50. E. A. Reinhardt, 5 Victoria square. Phones, Main 673, Mount 669. 45 2eod

TO LET — BRIGHT UPPER FLATS, separate entrance, newly renovated, on Youville square. Apply 145 Place d'Youville. 47 3

TO LET — BRIGHT, COSY UPPER flat, furnished, and in good order, with fine mountain view, eight rooms, use of piano; terms $45.00 per month. Apply W 3979, Star Office.

TO LET — TWO NICE BRIGHT flats, with furnace, corner St. Antoine and Laurier avenue, also cottage with furnace, on Laurier avenue; rent moderate to good tenant. Apply at once 197 Chatham st.

TO LET — Greene avenue, Westmount, modern corner flat, eight large bright rooms, open view, service door. Also heated upper flat, five rooms, with roof garden; fine view. Telephone Metayer, Up 182.

TO LET — MODERN NEW FLAT, middle, 871 Mount Royal, facing mountain, seven rooms, tinted, mantel, gas, electricity, furnace, bath, w.c., separate. Laurence Pharmacy, Telephone E. 1507. 45 2eod

TO LET — MANCE STREET, NO. 689, new modern upper flat, 7 rooms, furnace, electric light, nicely finished; rent $25.00. G. W. Badgley, 124 St. Peter st. 44 3 3aw

TO LET — PARK AVENUE, NO. 635B, new modern upper flat, 8 rooms, furnace and electric light, well finished and up to date; rent $32.50. G. W. Badgley, 124 St. Peter st. 44 3 3aw

TO LET — A MODERN, COMFORTable upper dwelling, eight apartments, large bright rooms, gas and electric light, Daisy furnace; latest improvements; rent $26 per month. 396 St. Antoine st. (west of Fulford st.) Wm. H. Dunn. Phone Up 3549. 46 2eod

TO LET — ESPLANADE AVENUE, No. 393, cosy, modern stone front flat, 5 rooms, electric light, bay window; rent $18. G. W. Badgley, 124 St. Peter st. 44 3 3aw

TO LET — 103a UNIVERSITY ST., A few doors below Sherbrooke st., 7 rooms, furnace, gas and electric lighting; open plumbing. In good order. 39 6eod

NEW HEATED FLAT TO LET ON Selby street, near Atwater, 8 rooms, well lighted, gas and electric fixtures; rent $30. Apply 18 Selby.

TO LET — NOS. 216, UPPER; 220, middle, new flats, Park avenue, below Pine, 7 and 8 rooms, modern conveniences. W. A. Snowdon, 467 Temple Bldg.

TO LET — 733 MANCE STREET AND 1591 St. Urbain, 7 and 8 room flats, modern improvements; ready for occupation. P. Rouillier, 1592 St. Urbain street. Main 2404. 47 6

TO LET — CUT STONE FRONT (just completed), seven rooms, bath and w.c., hot water furnace, with gas and electric lighting; opposite the St. Henry Park. Apply to O. Lamoureux, 47 Park ave., St. Henry. 46 2

RESIDENTIAL FLATS TO LET.

TO LET—ONLY ONE MORE HEATed flat left, all modern improvements, janitor's services; beautifully decorated. Also one store on St. Catherine st. west. Apply J. Ettenberg & Co., 2098 St. Catherine st. Tel. Up 2666.

TO LET—NICE NEW FLAT ON Clarke st., Annex, 6 rooms, bath, electric light and gas; immediate possession if required; present tenant leaving city; rent $16. E 4201, Star office.

TO LET — RESIDENTIAL FLAT, surrounded by open space, sunshine, near cars, hot water heating, electric or gas. Apply mornings, 670 Mance st., Annex.

TO LET — FLAT, 1031 ST. CATHerine street and 150 Dorion, facing St. Catherine, 7 rooms; open plumbing, gas, bath; all modern improvements. Rent $18. Apply on premises.

TO LET — 7 LARGE ROOMS, flat, with furnace, enamel bath, electric wiring, open plumbing, 10 Somerville ave., or H. Beaudry, 10 St. Peter street.

TO LET — SELF - CONTAINED apartment flat, for single gentleman (3 rooms), furnished or unfurnished. Breakfast and attendance as required. Corner Essex avenue and Dorchester st. Apply on premises or to T. A. Evans, 101 Notre Dame street West.

TO LET — WELL LIGHTED RESIdential flats, heated, etc., etc.; corner Essex ave. and Dorchester st. Ready for occupation May 1st. Apply on premises or to T. A. Evans, 101 Notre Dame Street West.

TO LET — FLATS, 42, 44, 46 SUSsex ave., 8 rooms, bath, w.c., furnace; further particulars, Telephone Main 2452.

TO LET — MAGNIFICENT FLAT, 4 large rooms, lighted, heated, in private family, use of stove, Park avenue, near Sherbrooke; possession immediate. References required and no children. D 4151, Star Office.

TO LET — HEATED FLAT, IMMEdiate possession, unfurnished or partly furnished, newly decorated, at 29 Bishop street.

TO LET—A NICE MODERN FLAT, 1533 St. Denis st., $16. I am going west and would rent it at $14 to a good party if applied for by the 1st of March, at Harvey Valentine's, 1529 St. Denis.

RESIDENTIAL FLATS WANTED.

WANTED — A SMALL FLAT OF 4 or 5 rooms, for April 1st; rent not to exceed $12. Address M 8146, Star Branch Office. 46 2

WANTED — FLAT FOR TWO, OF 4 or 5 rooms, between Union avenue and Guy st. Address O 8050, Star Branch Office. 47 3

FURNISHED FLATS TO LET.

TO RENT NICELY FURNISHED lower flat of three nice, bright rooms, gas stove, cooking range, etc., separate entrance; terms moderate. Apply 17 Torrance st. 46 2

TO LET — AT ONCE FURNISHED flat of seven rooms, in west end, rent moderate. Telephone Up 665.

TO LET — FOR ONE OR TWO months during the summer, comfortably furnished flat in west end. Address L 8116, Star Branch Office.

TO LET — IN WESTMOUNT A bright flat, nicely furnished, piano, etc. All modern conveniences; rent $35 per month to a reliable tenant; possession before May 1st if desired. W 3956, Star Office.

TO RENT — FURNISHED APARTment in the Marlborough, for 7 months from the first of April, four rooms and bathroom. Apply to the janitor.

FLATS TO LET, CLAREMONT AVE., Thornton Park, Belmont Park, store on Richmond st. Thomas Ligget, 2472 St. Catherine st.

SUMMER RESIDENCES TO LET.

TO LET — POINTE CLAIRE, A comfortably furnished flat, 5 rooms, large gallery, stable, etc., and first class board. Apply Mrs. Charlebois, Pointe Claire.

TO LET — AT LACHINE FOR SUMmer months occupation, 1st of April if desired, a fully furnished house, with every comfort and modern conveniences, nice garden. Lachine has good water, drainage and pure ice; the cars run close to the house and within short distance of the two G. T. R. depots. Enquire at 623 St. Joseph st., Lachine.

TO LET — AT ROSEMERE, COMfortably furnished dwelling, boating, fishing, beautiful surroundings; bathroom, etc. Ice house, or would sell. Skelton Bros and Co.

TO LET — AHUNTSIC, BACK RIVer, comfortably furnished, self-contained house, ten apartments, piano, bath, garden; near car; $300; immediate possession. Telephone Up 3192. 2719 St. Catherine st. 47 6

TO LET—AT LACHINE, ON RIVER bank, convenient to C. P. R., a 7-roomed cottage, furnished; also commodious solid brick house, suitable for occupation the year round; large grounds, fine lawn and shade trees. Apply to R. & W. Kerr. Phone Up 3312.

SUMMER RESIDENCES WANTED.

WANTED — RESIDENCE FOR SUMmer season at Woodlands or some other point within 30 miles of Montreal; safe boating, etc. Apply with terms and particulars, Mr. S., P. O. Box 907, Montreal.

WANTED—A HOUSE AT LACHINE or Dixie, furnished or unfurnished, for summer or year. Address 301 Prince Arthur.

STORAGE TO LET.

TO LET—FINE DRY STORAGE, FREE from dust, in small separate rooms; your own lock and key. Goods hoist very accessible. Moderate rental. G. G. Lewis, 80 Hospital st. Telephone Main 2693. 42 6

WANTED — STORAGE FOR NEW furniture in the neighbourhood of between St. Denis and Bleury sts. and between Craig and Sherbrooke sts. Apply to Lande Bros., 178 St. Lawrence st.

TO LET — STORAGE. SUPERIOR storage for furniture, pianos, baggage, etc., safe, clean and dry, in our spacious central warehouse. Fraser Bros., 453 and 455 St. James and 131 to 137 Inspector st. Tel. Main 790. 47 3

STABLES TO LET.

TO LET — STABLE, UNIVERSITY ST., near Sherbrooke, suitable for doctor; low rent. H. Koolle, 107 St. James st. Telephone Main 3212. 46 6

TO LET — 3 STALL STABLE, COACH house, harness case and racks, hayloft, drained and water, 840 Dorchester st.

TO LET — STABLE (4 STALLS) AND carriage house to let. Wm. Hood & Son, 10 Richmond square. 41 4eod

TO RENT — 6 STALL STABLE, LARGE coach house and harness room, seven room house; Daisy furnace, Berthelet st. Apply 109 Prince Arthur st. 47 2

TO LET—NICE STABLE, 2 STALLS and coach room, chimney and water. Also good, for shop, carpenter, painter, decorator, 36 Park avenue.

STABLES WANTED.

WANTED — TO RENT A GOOD stable, with stalls for three horses and accommodation for three rigs; location centre of city. Apply Denis Advertising Signs, Ltd., 150 Craig st. west. 46 4

WANTED — STABLE FOR ABOUT 25 horses, with large yard and house, or place that can be made suitable. Address R 3304, Star Office. 6 2

HOUSES TO LET.

TO LET — A SELF-CONTAINED house, 678 City Hall avenue, near Sherbrooke st., ten rooms, bath and w.c., separately, open plumbing, hardwood floors, wash tubs, cemented cellar, paved yard, place to be taken in good order. Main 2149. Bell Tel. Address 690 City Hall ave. 42 6

TO LET — HANDSOMELY DECORATed house in west end, extension kitchen, gas grates, generator, electroliers, tile bathroom, shower bath, stationary tubs, etc. 39 Sussex. Seen any hour. Tel. Uptown 4166. 44 6

TO LET — TENEMENT OF TWO flats, Westmount, modern every way. Rent moderate. Phone Westmount 467. 44 6

TO LET — UPPER LEVEL, WESTmount, Colonial Mansion, 16 rooms, billiard room, wide verandahs, 5 open fireplaces; terraced lawns, hedges, shrubberies; tennis court. Rent $1200. W. Ernest Bolton, 141 Notre Dame west. 45 6

TO LET — 22 BAILE STREET, TEN rooms and bathroom, Daisy furnace, stable. Apply at 16 Baile st. 45 3

TO LET — AT 274 CENTRE STREET, one fine dwelling, eight rooms, light in every room, hot water system, gas and electricity, open plumbing, solid stone and brick house, large platform, balcony in front. Apply 276 Centre st. 45 6

TO LET — NO. 5 BUCKINGHAM avenue, first class residence, 12 rooms and bathroom, cement cellar, Daisy furnace. Apply No. 3 Buckingham avenue. 45 6

TO LET — ELGIN AVENUE, WESTmount, upper, 267; rent $28.50; lower, 275; rent $25; necessary repairs for suitable tenants. James Baillie, Board of Trade. 45 3

TO LET — SELF-CONTAINED house, 382 Metcalfe avenue, necessary repairs for suitable tenant, rent $35. James Baillie, Board of Trade. 45 3

TO LET — 962 NOTRE DAME ST. west, three flats, 4 rooms each, with janitor's service; rent $10 each. W. Ernest Bolton, 141 Notre Dame west. 46 6

TO LET — A PRETTY, BRIGHT upper tenement, near McGill Grounds, nine rooms. Apply 94 Shuter st. 46 2

TO LET — AT BREWSTER PARK, Upper Lachine, terminus of electric road, houses of 8 rooms, all conveniences; $22 per month. A. H. Chambers, 11 St. Sacrament st. Tel. Main 1677. 46 2

TO LET — UPPER TENEMENT, 8 rooms, No. 69 Ottawa st., not long built; rent $15 per month. Apply Jas. McCrory, 73 Ottawa st. 46 2

TO RENT — 118 DUROCHER ST., four story house, sixteen rooms, two baths and water closets, new furnace, open plumbing. Enquire Alfred Belasco, 1560 Notre Dame st., opp. Court House. 46 6

TO LET — A LOWER TENEMENT, 1155 Esplanade avenue, Annex, five rooms and hall, also stabling for six horses, $11 per month, or without stables $10. Apply upstairs. 46 2

HOUSE TO LET.

154 Peel St. Apply to R. H. Bryson, 2391 St. Catherine st. 28 26

TO LET — UPPER TENEMENT, 96 Laval, near the square, 10 large rooms, in good condition, Daisy furnace, wash tubs, etc. Rent $33. Jette & Lemieux, 262 St. Lawrence st. 46 2

TO LET — EIGHT NEW HOUSES, 309 to 323 Marquette st., five and six rooms, open plumbing, gas, electricity, will be ready 1st April, rent $11 and $12. Apply S. G. Vallieres, on premises, or 1049 St. Hubert st. Telephone East 939. 46 2

TO LET—THE DWELLING at 95 Mansfield st. Apply at 2320 St. Catherine st., or 324 Prince Arthur st.

TO LET — COTTAGES, 329 PRINCE Arthur, 142, 144 Durocher, 11 Lorne Crescent, heated flats, 4, 8, 10, 12, 18 Oxenden avenue. Apply J. W. Tatley, 22 St. John st. 45 2eod

TO RENT ON WESTERN AVENUE, No. 4256, 8 rooms, rent $40 a month, gas and electric fixtures and shades included. Albert Holmes, 247 Centre st. Tel. Main 2922. 45 2eod

TO LET — 5 ROOMS, UPPER TENEment, also 4 rooms, lower tenement, with private yard, in rear of 194 St. George st. Apply 194 St. George st.

TO LET — A PHYSICIAN IN POINT St. Charles, having a house larger than he requires, would be glad to hear of a small family willing to occupy the balance of the house, giving board, etc., for self and servant, in lieu of rent. Address L 8141, Star Branch Office.

TO LET — NICE LOWER TENEment, seven rooms, pantry, bath, hot and cold water, furnace, side entrance; can be seen 2 to 4, 109 Shuter st.

TO LET — LOWER TENEMENT, large, bright, airy rooms, good yard; central locality. Apply to 18 Drummond st., left hand bell.

TO LET—A STONE FRONT COTtage, Metcalfe ave., Westmount; 8 rooms, in good order and all conveniences. Apply 4467 St. Catherine st.

TO LET — THREE COTTAGES, situated on the river bank, fourteen rooms, bath, w.c., open plumbing, Daisy furnace; stable. Nos. 178, 180, 182 Notre Dame st., Hochelaga; rent $25. Tel. East 277 or Main 1733. 47 6

TO LET — FURNISHED OR PARTly furnished, semi-detached house, beautifully situated, for five or six months. Possession after 15th April. References necessary. Apply T 3927, Star Office.

TO RENT — HOUSE AT LONGUEUIL, semi-detached, river front, No. 4 Bord de l'Eau, furnace, bath, w.c., warm. Above flood level. Past tenants all occupied for long terms. Rent $250. J. Widmer Nelles and Bro. 42 4 4aw

TO LET — 4250 WESTERN AVENUE, Westmount, between Olivier and Clarke avenues, heated, janitor service, electric fixtures, gas stove and gas grate, nine rooms, direct light; immediate occupation. Apply E. Emery, 3rd floor, 4250 Western avenue. 41 6eod

HOUSE TO RENT 31 ST. URBAIN st., 13 rooms, price $30; also seven rooms, as lower tenement, price $15. Z. Fineberg and Son, 17 Place d'Armes Hill.

TO LET — NO. 5 LORNE CRESCENT, 10 roomed house, furnace, fine large lot, rent $450. W. A. Snowdon, 467 Temple Bldg.

TO LET — NO. 567 AND 571 CAdieux street, 9 and 10 roomed houses, heated hot water, $27.50 and $30. W. A. Snowdon, 467 Temple Bldg.

TO LET — 456 GROSVENOR AVE., Westmount, $400; No. 454, lower, $276; No. 460, upper, $400. W. A. Snowdon, 467 Temple Bldg.

TO LET — NO. 661 CITY HALL avenue, modern cottage, in good order, $30; No. 23 Selkirk avenue, $450. W. A. Snowdon, 467 Temple Bldg.

TO LET—A FINE STONE FRONT house, 533 Cadieux st., 6 large rooms, very warm, comfortable house; fine locality; few doors above Sherbrooke st.; rent $27. Apply F. Dickson, 537 Cadieux street.

TO LET—

Nos. 60-67 Marianne st., lower, 5 rooms and w.c.	$12.00
Nos. 58-74 Marianne st., upper, 6 rooms and w.c.	13.00
Nos. 66-71 Marianne st., middle flat, 5 rooms, b. and w.c.	13.00
No. 73 Marianne st., upper, hot water furnace, 7 rooms, b. and w.c.	18.50
No. 3 Mitcheson st., upper, 6 rooms, b. and w.c.	14.50
No. 1 Mitcheson st., lower, 3 room and w.c.	8.00
No. 5 Mitcheson st., lower, 3 room and w.c.	7.50
Nos. 1801-1893 St. Urbain st., upper 6 rooms, b. and w.c.	16.00
No. 1795 St. Urbain st., lower, 5 room, b. and w.c.	13.00
No. 3 Suzanne st., upper, 5 rooms	7.00
No. 676 Alma st., upper, 4 rooms	6.50
Nos. 351-356 Chateauguay st., lower, 4 rooms and w.c.	8.50

Apply 2605 St. James street, room 16.

UPPER FLAT, A YOUNG COUple, no children, will sub-let upper floor of large house, heated, no children. $10 month. 1364 St. Catherine.

HOUSES TO LET.

TO LET—FINE TENEMENT, TWO stories, heated, two galleries, corner, gas, electricity; Parc Lafontaine. Call Frs. Lemoyne, 262 Lafontaine Park.

TO LET—COTTAGE, CENTRE OF Longueuil, 7 rooms, bath, w.c., large garden, fruit trees, very comfortable. Apply 820 St. Denis st., Montreal. Tel. East 789.

TO LET—CENTRE OF CITY, UPper part, 2 flats, heated, 8 rooms, bath, gas; complete restoration, $30. Apply 342 Sherbrooke.

TO LET—3-ROOMED FURNISHED flat, suitable for small family. Apply 129 Inspector st.

TO LET—LOWER TENEMENT, 12a Argyle ave., city; five rooms, bathroom, hot water attachments, water and basin, ground floor, pantries, gas, grate, shed, yard. Apply 4125 St. Catherine st., Westmount.

TO LET—HALLOWELL ST., WESTmount, two self-contained houses, 8 rooms and bathroom, $30 and $35 a month. J. Corliss Stevenson, 126 St. James st.

TO LET—ELEGANT LOWER, SIX rooms, bathroom, cupboards, Daisy furnace, open plumbing, electric lights; in perfect order; warm and dry; rent $32. Apply 17 Park ave.; telephone East 4439.

308 PRINCE ARTHUR STREET, house, dining room, parlor, six bedrooms, bathroom, laundry, etc. P. S. Ross and Sons, 142 Notre Dame st. west. 47 26

TO LET — A HOUSE, 34 FORFAR st., six rooms, walls oil painted and woodwork grained, $12 per month; garden and cellar; also three small dwellings, 3 rooms each, $7 per month. Apply to 38 Forfar st., Pt. St. Charles.

FURNISHED HOUSES TO LET.

TO LET — ELEGANTLY FURNISHed house, parlor Louis XV. artistic pieces, Oriental boudoir, bedroom (mahogany furniture), silk curtains, electricity, gas stove, hot water heating, garden, vacant 1st May. Address H 7905, Star Branch Office. 43 6

TO LET — FURNISHED, 74 BRUCE avenue, Westmount, eight rooms, extension kitchen, telephone, etc. Rent $45. Also a great number of furnished houses and flats to rent in all parts of city. W. Ernest Bolton, 141 Notre Dame west. 43 6

TO LET — FROM FIRST MAY FOR summer months, nicely furnished house, No. 17 York avenue, Westmount. Telephone and piano. Can be seen between 3 and 5 p.m. 45 3

WANTED — WELL FURNISHED, good sized house, location west of Peel and east of Guy streets. Address G. M. Bosworth, 1090 Sherbrooke st. 45 3

TO LET—AT LONGUEUIL, ON THE river side, a beautiful furnished cottage, all modern conveniences, hot water, electricity, twelve rooms, large grounds, shaded, hundred trees. Apply to 219 Laval ave. Mod. Thivierge.

TO LET — FROM FIRST MAY FOR summer months, vicinity of McGill College, a well furnished cottage, seven rooms, bathroom, etc. Extension kitchen. Gas stove. Rent $35. Address K 8031, Star Branch Office. 47 2

TO LET — FURNISHED OR PARTly furnished, semi-detached house, beautifully situated, for five or six months. Possession after 15th April. References necessary. Apply T 3927, Star Office.

TO LET — HANDSOMELY FURnished house on Victoria street, near Sherbrooke st., 8 rooms and bathroom, from 1st April to end of September or October. For particulars and permit call on J. Stevenson Brown and Co., Guardian Building, 160 St. James st. 45 6eod

TO LET — FURNISHED, HANDSOME residence, 1006 Sherbrooke st., from first of May. For particulars apply Lighthall, Harwood and Stewart, Advocates, 150 St. James st. 45 4eod

ST. MATTHEW STREET. TO LET, furnished, from April 1st, for six months, house of ten rooms, above St. Catherine st., beautifully furnished, and in first class repair. P. S. Ross and Sons, 142 Notre Dame st. west. 47 26

WESTMOUNT, LOVELY FURNISHED flat to let, with immediate possession, for six months or longer. P. S. Ross and Sons, 142 Notre Dame st. west. 47 26

TO RENT — FURNISHED HOUSE for summer, 436 Elm avenue, above Sherbrooke st. Apply at house, between 2 and 4 p.m.

TO LET—FURNISHED SELF-CONtained house of 8 rooms, telephone, electric light, gas cooker; all modern conveniences; back and front staircase. Address B 4093, Star office.

TO LET — MODERN, EVERY CONvenience, stone front nine rooms, etc. Possession 1st March or April, for a year, to a family of adults; a reasonable offer would be accepted; situated few doors above Sherbrooke st., three streets west of Park avenue. Address O 8079, Star Branch Office. 47 2

HOUSES WANTED.

WANTED — HOUSE OR FLAT FOR two between Guy and McGill College avenue. W 3004, Star Office. 42 6

WANTED—FOR FIRST OF MAY, A comfortable house of 8 to 12 rooms, in central locality, between St. Denis and Windsor street preferred. Address BB 4075, Star office.

WANTED — HOUSE, TEN OR twelve rooms, modern conveniences; rent not more than $45, between Palace st. and Sherbrooke st., Drummond st. and Beaver Hall Hill. Address N 5220, Star Branch Office.

WANTED — A GOOD FURNISHED house for one year, Westmount preferred H. M. Simpson, 40 Renouf Building. Tel. Up 2368.

WANTED — HOUSE, 4 OR 5 ROOMS, bathroom and w.c., in centre of city; rent $15 or $16 per month; for family of two. Address Mr. J. Boyd, 565 St. Urbain st., city. 47 3

LOST.

LOST — STRAYED IRISH SETTER, young, six months old. Reward on return to 1014 Dorchester st. 46 3

LOST — A GENTLEMAN'S GOLD watch, plain case, last Wednesday evening, presumably in Queen's Hotel, Windsor st. Finder suitably rewarded upon returning same to proprietor of hotel. 46 2

LOST — ON SATURDAY EVENING skates and boots, between McGill College avenue and Victoria. Finder please return to 16 Bishop and receive reward.

LOST — A WHITE BULL TERRIER dog, with lemon patch over right eye, answering to the name of Pat. Reward 19 Aylmer st. Any one found detaining him after this date will be prosecuted.

LOST — FRIDAY AFTERNOON ON ST. Catherine or Park avenue cars, or on same streets, lady's black card case, containing sum of money and visiting cards. Reward by returning same to 19 Seymour avenue.

LOST — LADY'S HAND SATCHEL, CONtaining purse, bank book and about $13 in cash. Liberal reward for return to No. 4155 Western avenue.

LOST — ON MONDAY NIGHT COMING out of His Majesty's Theatre, or in sleigh to Drummond st., via Sherbrooke, an amethyst brooch. Finder rewarded by leaving at 208 Drummond st.

LOST — WIRE HAIRED FOX TERRIER dog, pup, evenly marked, black and tan head; heart shaped, black spot on side. Reward. 49 Cathcart st.

LOST — FRIDAY EVENING ABOUT 7 or 7.30 a mink muff, between 65 Osborne and Windsor st. Finder please return to 65 Osborne st. Reward.

LOST—FRIDAY AFTERNOON, BEtween Scroggie's and Murphy's, a lady's purse containing about $7, and other articles. Reward on return. Mrs. W. H. Robinson, 406 St. Antoine st.

A Life Story in Classified Want Ads.

CHAPTER XXII.

The Classified Partner.

(Copyright).

When a man works for years and a
fortune acquires,
He sometimes sells out and from business retires—
Or takes in a partner—sells him a
share,
Thus dividing the work, the worry and
care.

Our hero's business had prospered and
grown—
The books every year a large profit had
shown—
Said he, "A half interest I'll sell, if I
can
Get a price that is right from a good
business man."

He procured a fine partner—the best to
be had—
He got him, of course, from a Star
"Want" Ad.
Now, if you are observant you surely
can tell
That Star "Want" Ads all others excel.

APARTMENTS TO LET.

TO LET — AT THE BURNSIDE, 40 McGill College avenue, fine flat, with all modern conveniences, heat, hot water, gas stove, electric fixtures. Apply to the janitor, on the premises, or to Mr. E. Galibert, 929 St. Catherine st. 43 6

TO LET — IN SHELBOURNE APARTments, Westmount, flat of seven rooms, ground floor, heated, and water rate paid; gas stove, refrigerator, electric light, janitor service; immediate possession. Apply to Jas. Maher, 220 Bleury st., or D. G. White, 319 Grosvenor ave. 43 6

TO LET — IN THE CHESTERFIELD apartments, Westmount, convenient to cars, semi-country surroundings, flats 6 and 7 large bright rooms, heated, hot water year around, hardwood finish, pier mirrors, oak mantels, with gas grates, janitor, combination lighting fixtures; moderate rental; particulars Telephone Metayer, Up 183. 45 6

TO LET — IMPERIAL APARTMENTS (adjoining The Majestic), 15 Hope avenue, off Dorchester st., west of Fort st. Ready for immediate occupation or May 1st. Handsome suites of eight rooms, direct light, hardwood floors, heated, electric light fixtures, hot water, gas range, gas grates, china closets, refrigerators, individual storerooms, janitor service. For particulars, terms, etc., apply to J. F. Riepert, 60 St. Peter st. 45 6

TO LET — AT 249 MOUNTAIN ST., bright six roomed apartment, large bathroom, front and back entrance, heat, hot and cold water and janitor's services included in rent, which is fifty dollars per month. Apply to first flat, 249 Mountain st., or Phone Up 1623. 46 6

TO LET — SUITES OF 6 AND 7 heated apartments in most select part Westmount, artistically decorated, hardwood floors, electroliers, refrigerators, individual store rooms, janitor service, everything up to date, $25 to $35. 19 Staynor ave. Phone 1003 Westmount. 46 3

In "The Salisbury,"

corner of Guy and St. Antoine streets; suites of 5 and 6 rooms. Apply S. H. McDowell, 30 St. John street. Tel. M. 1430. 46 6

In "HAMPTON COURT"

385 Mountain street. Suites of 6, 8, 9 and 10 rooms. Apply now and get choice of location and decorations. S. H. McDowell, 30 St. John st. Tel. Main 1430. 46 6

TO LET — ATTRACTIVE APARTments, 55a McGill College avenue, 8 rooms, best conveniences, heated, janitor service; rent moderate. Apply Asselin and Perron, 17 Place d'Armes Hill. 47 6eod

TO LET — SMALL FIRST CLASS apartment on Bishop street, will be sub-let to desirable tenant, six rooms and bathroom; immediate possession. Address G3386, Star Office. 44 3 3aw

TO LET — HUTCHISON ST., TWO heated apartments of 4 and 5 rooms each; all modern conveniences; moderate rental. Apply to The Cradock Simpson Co., 205 St. James St.

"THE SHERBROOKE"

To Let — Luxuriously furnished and most desirably situated suite of 7 rooms, bath and trunk-room; facing Sherbrooke Street. Newly decorated; no dark rooms; up-to-date plumbing and electric wiring. Heating and janitor's service included. Furnishings complete in every respect. Piano, cabinets, bookcases and books, pictures, easy lounges and cosy-corner, etc. First-class bedding. China, kitchen utensils and silver if desired. Possession May 1st or earlier. Owner would rent cheap for summer months on a year's lease. Apply to "Manager," The Sherbrooke, 1018 Sherbrooke Street.

TO LET — ONE COURT AND TWO front apartments in Peel street apartments, seven rooms each; janitor's service and heating included, $45 and $35. D 4157, Star Office.

Bishop's Court Apartments.

Luxuriously finished suites of 5 and 6 rooms, with bathrooms, etc. Janitor on premises. Possession of a smaller suite now. P. S. Ross & Sons, 142 Notre Dame st. West. 47 26

Roosevelt Apartments,

St. Catherine Street West, suites of seven rooms, with bathrooms, etc. All up-to-date improvements. Entry 1st April. Free of rent till 1st May. Apply P. S. Ross & Sons, 142 Notre Dame st. West. 47 26

APARTMENTS WANTED.

WANTED — FOR ONE YEAR, FROM May 1st, 1906, furnished apartment, in good locality; best of references given. Address K 8053, Star Branch Office. 45 2eod

WANTED TO BORROW.

WANTED—LOAN OF $500 AT 10 PER cent. and interest; payments to suit loaner. Address S 3851, Star office.

WANTED — TO BORROW ON FIRST mortgage, $6000, for three or five years, at 5 p.c. interest, on new modern solid brick three flat building, worth $11,500; situated on Park avenue. G. W. Badgley, 124 St. Peter st. 44 3 3aw

WANTED — TO BORROW FOLLOWING amounts: $800, $1000, $1500, $2500 and $5000; will in each case give first mortgage on city properties, valued at double. Transfer fire insurance policies, etc. Absolute security. C 132, Star Office. 29 4 1aw

MEDICAL.

MASSAGE BY GRADUATE OF WEIR-Mitchell system of Philadelphia; Swedish movements and facial massage; ladies treated in their homes. Address N 6818, Star Branch office.

SITUATIONS VACANT.

WANTED — A GOOD, RELIABLE GIRL for general housework. Apply 234 Redfern avenue (new avenue, opposite M. A. A. A. grounds, off St. Catherine st.) Tel. No. Westmount 1385. 44 6

WANTED — CHECKERS AND SORTers; no night work. New York Steam Laundry, 191 St. Urbain st. 44 4

WANTED — A HOUSE AND TABLEmaid; must have city references. 290 Peel st. 46 2

WANTED—YOUNG LADIES FOR RAILway office work. Must be well educated and over sixteen years of age. Apply P 3750, Star Office. 46 2

WANTED — AT ONCE HEAD OPERAtor and pocket maker on coats, also lining maker, as well as finishers and edge turners. Murray and Michaud, No. 899 Sanguinet st. 46 2

WANTED — EXPERIENCED FUR CUTters, yearly engagement. Apply 415 St. Lawrence st. 46 2

WANTED — AT ONCE A HAT AND fur traveller for district between Toronto and Montreal; must have good connection or no use applying. Apply G. F. Glassco and Co., Hamilton. 46 3

WANTED — AN INTELLIGENT, WELL recommended young man as furnace and yard man. Apply between 10 and 11 a.m. to the Steward, St. James's Club, back entrance. 46 2

WANTED — AT ONCE FOLDERS AND packers on ladies blouses. Apply The G. H. Harrower Co., 8 Beaver Hall Hill. 46 2

WANTED — A HUSTLER TO BUILD up membership of fraternal society, five dollars for every acceptable candidate. J. R. Bain, 750 Craig st. 46 2

WANTED — NURSERY GOVERNESS, Protestant preferred, for two young children, residing in small town, Province of Quebec, one able to teach music and elementary subjects. State salary required and give references, to P 3798, Star Office. 46 6

WANTED — MILLINER, FIRST CLASS; must be thoroughly experienced and up to date. Apply with references, giving full particulars as to experience, ability and positions filled. State salary expected. Address Thomson and McDonald, Buckingham, P. Q. 46 3

WANTED — A FEW GOOD BOILERmakers. None but thoroughly good all round men need apply. S 3884, Star Office. 46 3

WANTED — LAD AS JUNIOR FOR OFfice of large manufacturing concern, must speak both languages and reside east of St. Denis st. Address R 3803, Star Office. 46 2

WANTED — A COMMERCIAL TRAVELler in each of the Provinces of Ontario and Quebec, by an old established house, to carry a side line on commission; sample can be carried in coat pocket; a rare chance for workers to make money, and not interfere with other business. The man in Quebec must speak both languages. Boot and shoe travellers preferred. Address Hustler, S 3885, Star Office. 46 6

WANTED — FIRST CLASS BRASS moulder, accustomed to heavy machinery, brass and copper castings, and the mixing of metals. Steady employment. State age, experience and salary expected. Reply to Algoma Iron Works, Sault Ste. Marie, Ont. 46 3

WANTED — ENERGETIC CANVASSER, student preferred, for "Upper Canada College Song Book." Apply Nordheimer's, No. 2461 St. Catherine st., city. 46 26

WANTED — A GIRL, TO SEW AND read aloud and make herself useful. Address M 8145, Star Branch Office. 46 2

WANTED — YOUNG MAN, WITH SOME knowledge of the grocery business. A. Edwards, 78 University st. 46 2

WANTED — MARRIED MAN, WITHout children, for position of fireman and caretaker of large building, and to live on premises, must have fireman's certificate. Apply to T 3903, Star Office. 46 3

WANTED — YOUTH FOR OFFICE work; must write good hand. Apply office, R. & W. Kerr, 2232 St. Catherine st. 46 2

WANTED — FIRST CLASS BODY builders. Apply Thompson and Sons, London, Ont. 42 6

WANTED—GOOD HOT WATER FITter, one that can do plumbing preferred. E. C. Mount & Co., 4278 St. Catherine st.

WANTED—ACTIVE MEN, HONEST and intelligent, to represent an important company in each locality of Canada and the United States; permanent and lucrative position. Address rooms 6 and 7, No. 11 St. Sacrament st., Montreal.

WANTED—MIDDLE AGED MAN TO sell stock for manufacturing corporation; good appearance and exceptional address; liberal inducements to right party. Address with references, A 4004, Star office.

WANTED—AT ONCE, A RELIABLE girl, about 16, to do light house work and help with children, aged 4 and 7; must sleep at home. Apply 207 Elgin.

WANTED — FOR OFFICE OF MANUfacturing company young lady as ledger keeper. State experience and references. Address T 3925, Star Office.

WANTED — UPPER HOUSEMAID; good sewer and willing to assist with children. Apply 66 St. Matthew st.

WANTED — CIGAR TRAVELLER FOR country, experience and connection; good commission to first class man; French and English; references required. Address N 8222, Star Branch Office.

WANTED — IMMEDIATELY SELF-REliant woman of good address and education, age about 30; one with some experience in caring for the sick preferred. Address N 8237, Star Branch Office.

WANTED — NOT LATER THAN March 10th, French hardware clerk, with three or four years' experience; must speak both languages and apply in English. Purvis Bros., Sudbury, Ont. 47 4

WANTED—POSITION OFFERED FOR male clerk as acting manager for reputable firm, for loan of $500 to $800, with interest and percentage. Address S 3852, Star office.

WANTED—YOUNG GIRL FOR OFFICE on operating floor. Apply John P. Black & Co., Ltd., 188 Vitre st.

WANTED — RESPECTABLE CLEAN person as housekeeper and take charge of baby two years, whose parents are busy during day; good wages to right party. 4 Laurier, St. Henri.

SITUATIONS VACANT.

WANTED — ANY INTELLIGENT PERson may earn good income corresponding for newspapers; experience unnecessary. Send for particulars, Press Syndicate, Lockport, N. Y. 265 156

WANTED — OPERATORS ON LADIES' whitewear, underskirts, wrappers; steady employment and good wages. John P. Black and Co., Ltd., 183 Vitre street. 5 52

WANTED — FIREMEN AND BRAKEmen on Canadian and other railroads; experience unnecessary. Firemen $100 monthly. Brakemen $80. Promotion to positions paying double. State age, position preferred. Send stamp. Railway Association, care Montreal Star. 31 23

WANTED — COOPERS, FOUR BEER barrel makers wanted at once. Geo. Webber, Cooperage, Guelph. 36 12

WANTED — MEN AND BOYS WANTed to learn plumbing, bricklaying, plastering trades; pays $5 a day. Coyne Bros. Co., New York, Chicago, Cincinnati, St. Louis. Free catalogue. 40 312

WANTED — WE REQUIRE A FIRST class man, capable of superintending our steel range and stove mounting department; must also be a good pattern fitter; also a first class pattern fitter. Apply at once, stating experience, capability and salary. We can also make room for 8 or 10 good stove plate moulders; steady work guaranteed and good wages. The Charles Fawcett Mfg. Co., Sackville, New Brunswick. 42 6

WANTED — IN B. C. GOOD PLAIN cook, neat, single or widow; wages from $50 a month, room and board. Write, with all particulars and references to proprietor, Pine Tree Hotel, Discovery, British Columbia. 42 6

WANTED — MEN TO ADVERTISE AND introduce our stock and poultry compounds to farmers and dealers; work during spare time or permanently; this is an exceptional opening for a hustler; write for particulars. Golden Crest Co., 38 Bathurst street, London, Can. 42 6

WANTED — AT ONCE THREE GOOD coat pressers, four good coat makers, four good pant makers, four good vest makers. Apply P. O. Box 475, Sherbrooke, Que. 42 26

WANTED — SPLENDID WAGES PAID men who learn barber trade with us. Eight weeks completes course. Tools donated. Wages Saturdays. Diplomas awarded. Board provided. Write for free catalogue. Moler's Barber College, 131 Prince st., New York City. 43 6

WANTED — OPERATORS, EXPERIENCed on waists and suits. Apply at once The American Silk Waist Co., 30 St. George street. 43 5

WANTED — FOREMAN FOR SASH AND door factory. Send reference, experience and salary wanted to J 3466, Star Office. 44 4

WANTED — A GOOD, RELIABLE general; must be good plain cook; 2 in family; references required. 15 Marlborough Flats. 45 3

WANTED — COOK OR GENERAL, where two other maids are kept. Good wages. References required. Apply 300 Prince Arthur st. 45 3

WANTED — FOR SMALL CLOTHING factory, near city, first class operators, basters and press men, used to fine work. Address M 3631, Star Office. 45 3

WANTED — FIRST CLASS CUSTOM tailors, capable of taking charge of shop, making about fifty coats a week. Address M 3630, Star Office. 45 3

WANTED — IMMEDIATELY A GOOD woman cook; must sleep at home. Apply 4297 Western ave. 46 2

WANTED — FIRST CLASS CANDY maker; must be good on fine chocolates, bon bons, cream goods and best class of counter goods; must be steady and furnish references. Apply, stating wages to T. Burns, 78 Sparks st., Ottawa. 46 2

WANTED — TRAVELLERS FOR MARItime and Ontario Provinces and County Beauce, to carry side lines in shirts, clothing, overalls. P 3758, Star Office. 46 2

WANTED — AT ONCE GENERAL SERvant for family of two, in Outremont. Light work and good home. Apply by telephone East 3822. 46 2

WANTED — GOOD CARPENTERS FOR shop work, and finishers. S. Goodbody, 220 Bleury st. 46 2

WANTED — OPERATORS ON LADIES' cotton skirts, plenty of work at good prices. Apply to The G. H. Harrower Co., 8 Beaver Hall Hill. 46 3

WANTED — A GOOD GENERAL SERvant; must have references. Apply to Mrs. Kohl, Stanley Flats, door 1, flat 2. 46 2

WANTED — SMART BOY FOR STOCK broker's office; must write well. Apply T 3902, Star Office. 46 2

WANTED — MACHINIST, ENGLISHspeaking, sober, reliable, as assistant engineer, on steamer. Apply at once, with references, S 3886, Star Office. 46 2

WANTED — YOUNG MEN AND WOmen wishing to better their position to learn Boyd's Shorthand. We can increase your salary in 20 to 30 days' time, or if out of a position we will guarantee to place you in 30 days. Under our special rate contract you pay only $1 per week until course is paid. The amount you pay us until we have secured you a good position is too small to mention. Call immediately for our special rate contract, it will help you to a better position. Moon's Syllabic Shorthand and Business College, Karn Hall, Montreal. Phone Up 3005. 46 2

WANTED — $3 A DAY SURE. SEND US your address and we will show you how to make $3 a day absolutely sure; we furnish the work and teach you free; you work in the locality where you live. Send us your address and we will explain the business fully; remember we guarantee a clear profit of $3 for every day's work absolutely sure; don't fail to write to-day. Imperial Silverware Co., Box 502, Windsor, Ont. 297 143eod

WANTED — SITUATIONS AND OPENings in Winnipeg and the Canadian North-West can be found by advertising in The Free Press, Winnipeg; it contains every day almost four solid columns of "situations vacant, male and female," advertisements; sample copies free. Address Free Press, Winnipeg, mentioning this paper. 7 156eod

WANTED — TRAVELLER FOR WESTern ground, representing large manufacturers' agency business, with stock, clocks, fancy goods, as well as draperies, from headquarters. To pushing A1 man; rare opening; interest would be given. State experience and former employment, strictly confidential. Address N 3678, Star Office. 45 2eod

WANTED — STENOGRAPHER, ONE with experience. Apply with references, 60 Victoria square. 47 2

WANTED — YOUNG MAN TO CALL ON grocery and drug trades in the city; good opening for the right man. State experience and salary expected. S 3897, Star Office.

WANTED — AN EXPERIENCED LAUNdress by the week. Apply after 8 p.m. 1080 Sherbrooke st.

WANTED — COLLAR RUNNERS, BUTton sewers. Skelton Bros. and Co. 44 8 3aw

WANTED — ACCOUNTANT OF UNdoubted character and satisfactory references as to ability; must be good writer; preference given to one who has successfully passed the examinations of the Chartered Accountants Institute. Apply, in confidence, stating qualifications, age and present salary to K 3535, Star Office. 44 8 3aw

WANTED — ONE HUNDRED PEOPLE to read my ad. in this miscellaneous of every day's Star, for my jobs. Optician, 218 St. Lawrence st., Montreal. 44 2 2aw

WANTED — A CAPABLE AND EXPERIenced steward for an out of town club, season May to November; married man could probably arrange to reside nearby; must be well recommended. Apply G 3387, Star Office. 44 2 3aw

WANTED — ADVERTISING EXPERT for a new business enterprise; woman of experience, with initiative ability preferred. Address J 7966, Star Branch Office. 44 2 2aw

DRAUGHTSMAN

Wanted—An experienced chief draughtsman for an architect's office, permanent position. Address stating references and salary expected. H 3839, Star office.

SITUATIONS VACANT.

WANTED — GLASS BEVELLERS AT once. Apply Ottawa Mirror and Bevelling Works, 402 Bank st., Ottawa. 42 6

WANTED — FINISHERS ON LADIES' coats, also operators on skirts; experienced hands have no trouble making $8 to $12 per week. Apply to A. Sommer and Co., 607 St. Paul st. 42 6

WANTED — ARE YOU INDEPENDENT or have you a boss? Get out of slavery and be free. Write G. Marshall and Co., London, Ont., and they will show you the way. They have started thousands on the road to freedom. 42 6

WANTED — TAILORS; MUST BE first class custom coat makers, also girl to assist tailors. Apply to Wm. Currie, Clothier, 423 Notre Dame st. 43 26

WANTED — GOOD PAPER RULER, steady position; good wages. Page, Printer, Sherbrooke. 44 4

WANTED — FIRST CLASS CHEF FOR passenger steamer running full seven months lake and river. Must have A1 references. Apply stating references and salary expected, to H. W. Sherriff, Steward, Picton, Ont. 44 6

WANTED — ROYAL VICTORIA COLlege, 759 Sherbrooke st., kitchenmaid and laundress. Good references. Apply Housekeeper, 2 to 4 or 7 to 9 p.m. 44 4

WANTED — FIRST CLASS MASTER mechanic for our woollen mills. Apply, stating experience and giving references to Paton Manufacturing Co., Sherbrooke, Que. 44 6

WANTED — GENERAL SERVANT OR working housekeeper, family of three; no washing. Apply evenings, 113 Crescent street. 45 3

WANTED — A FIRST CLASS GENERAL servant; references required. Apply 4154 St. Catherine st. 45 3

WANTED — YOUNG MAN AS CLERK, stenographer and typewriter, will require to make himself generally useful. Address L 8076, Star Branch Office. 45 3

WANTED — SHIP FITTERS OR PLATers, also punchers and laborers; large contracts ahead; only steady, active men need apply. Collingwood Shipbuilding Co., Limited, Collingwood, Ont. 45 6

WANTED — FOR A LARGE FACTORY a bright, clever man, with knowledge and experience in the following trades: Steam and hot water fitting, plumbing, electric generators, motors, wiring, steam pumps, elevators, automatic devices used in the above trades, etc. Address, giving age, experience and wages expected. O 3729, Star Office. 46 2

WANTED — LADY STENOGRAPHER and typewriter; good English education absolutely necessary. State salary and experience, if any. Address L 8109, Star Branch Office. 46 3

WANTED — FIRST CLASS MECHANIcal draughtsman; one accustomed to marine work preferred. Address, giving age, experience, references and salary expected, A. W. Robinson, 14 Phillips square, Montreal. 46 6

Neckwear Cutter

Wanted on high-grade goods, men's department. Featherbone Novelty Co., Ltd., 266 King st. west, Toronto. 46 2

WANTED — A YOUNG LADY AS stenographer and general office assistant. Apply stating age and experience, T 3901, Star Office. 46 2

WANTED — A WORKING GARDENER. Must understand market gardening and flowers. Apply with references 54 Latour st. 46 3

WANTED — STONE SETTERS AND ring makers at once. Caron Bros., 157 Craig st. west. 46 2

WANTED — RESPECTABLE GIRL wanting good home in a small family, apply with references to 400 Sanguinet st., just below St. Louis sq. 46 2

WANTED— AT ONCE AN EXPERIENCed general, must understand cooking and have good references; no washing or ironing; also a reliable girl as nurse and to help with upstairs work; no young baby. Good wages, references necessary. Apply 507 Grosvenor avenue, Westmount. 46 2

WANTED — FOR THE COUNTRY A couple, man to take charge of small garden and orchard; woman as general servant. Apply with full particulars, age experience and wages required to W 3999, Star Office.

WANTED — A BRIGHT YOUTH IN A tailoring business; must come well recommended. Apply at 122 St. James st.

WANTED — CUTTERS AND TAILORS. The Great Modern System is a "beacon light" on the highway to prosperity; write to-day for the mail course and be numbered among the successful. A. D. Rude, New York Cutting School, 1133-1135 Broadway, New York. 47 2 1aw

WANTED — CHECKERS, BRIGHT, INtelligent girls, who write a good hand. Troy Laundry Co., 8 Inspector st. 47 1

WANTED — STRONG MEN FOR WAREhouse. Sugars, Ltd., 11 St. Therese st., near Bonsecours Market.

WANTED — STRONG BOY, AGE ABOUT seventeen, for general work inside, including freight elevator. L. Gnaedinger, Son and Co., 94 St. Peter st. 47 2

WANTED — GOOD POCKET MAKERS on pants; steady employment. Apply H. Shorey and Co., corner of Notre Dame and St. Henry sts.

WANTED — YOUNG GIRL, ABOUT 17, for general housework and to take baby out; small family. Apply 47 Shuter st.

WANTED — A GENERAL SERVANT; must understand good plain cooking. Apply 191 Mance st.

BOILER MAKERS.

Wanted—First-class boiler-makers and one expert flange turner, for out of town; good wages, permanent employment. Answer immediately, giving experience. N 3662, Star Office. 45 2eod

WANTED — WILL MAKE FIRST CLASS bookkeeper of you in six weeks for $3, or return money; distance, experience immaterial; I find positions, too, free; place thousands; placed pupil Jan. 9th, at $75 weekly, perhaps can place you, too; save this and write. J. H. Goodwin, Expert Accountant, room 431, 1215 Broadway, New York. 41 2 2aw

WANTED — DRESS AND FUR CUTting and designing school, geometrical and practical method taught by a practical man, infallible system; diplomas supplied when efficient; prices very moderate. G. Savolino, 446 Guy st., opposite His Majesty's Theatre. Phone Up 2770. 41 3 2aw

WANTED — EVERYWHERE HUSTlers to tack signs, distribute circulars, samples, etc.; no canvassing; good pay. Sun advertising Bureau, Chicago. 41 3 1aw

WANTED — BRIGHT YOUNG MAN for wholesale warehouse; must have good references as to character. Apply in handwriting Lyman, Sons and Co., 384 St. Paul st.

WANTED—CITY SALESMAN, REQUIRed by a typewriter firm to sell typewriter supplies, a good salary will be paid to the right man. One experienced preferred, but will consider one without, if possessed of other qualifications. Must be a hustler. Application will be treated in strictest confidence. Apply A 4011, Star Office. 47 2

WANTED — A GOOD LAUNDRESS must have references. Apply 365 Peel street.

WANTED — SUPERINTENDENT OF telegraphic lines; must thoroughly understand telegraphy, and be capable of taking charge of entire department. Address, with references and salary expected, P 3760, Star Office. 47 4

WANTED — FOR SMALL FAMILY, house-tablemaid; references. Apply before three or after eight at 151 Metcalfe street. 47 2

WANTED — SALESLADY FOR SHOE store, speaking both languages. Apply Mendelsohn Bros., 179 St. Lawrence st.

WANTED — A WAITRESS IMMEDIAtely. Apply to Lady Superintendent, Montreal Diocesan College, 201 University street.

SITUATIONS VACANT.

WANTED — WEAVERS FOR BROAD Crompton looms on plain white worsteds; will take woollen weavers. Mill in N. E. States. Guarantee not less than $10.00 per week, 57 hours. No labor troubles. Apply C 3169, Star Office. 42 7

WANTED — EXPERIENCED EXAMINers on blouses, also sleeve operators. Apply Blouse Dept., Cresent Manufacturing Co., Limited, 2 Inspector st. 45 4

WANTED — LITHOGRAPHIC FEEDers. The Montreal Lithographing Co., Limited. 45 3

WANTED — CUTTERS AND TAILORS. The successful man is the one who grasps opportunities when they are presented; your opportunity is through the "mail course" in garment cutting. Start now. A. D. Rude & Son, 1133-1135 Broadway, New York. Charlotte, part of Rochester, N. Y., and 70 miles east of Toronto, 275 miles west of City. 35 2 1aw eow

WANTED — STENOGRAPHERS. APply immediately. 639 Centre st.

WANTED — 50 OPERATORS ON shirts. Apply at once. The Standard Shirt Mfg. Co., Ltd., 189 Delorimier ave. 42 3 3aw

WANTED — MEN WANTING FREE passage and return on cattle steamer to London, Liverpool, Glasgow, Bristol and Manchester, must apply to the only authorized agent, D. J. Lyons, 123 McGill st., Montreal. Enclose 2c stamp for particulars. 21 26 eod

WANTED — ENERGETIC MEN OF good character to sell for the Fonthill Nurseries. Previous experience not essential. Steady work. Liberal pay. Handsome outfit free. Apply at once, Stone and Wellington, Toronto. 165 156eod

WANTED — SALESMEN WANTED FOR auto-spray; best compressed-air hand sprayer made. Liberal terms. Sample machine free to approved agents. Cavers Bros., Galt, Ont. 37 156eod

Young Lady Stenographer

WANTED—By a manufacturing concern; one who has had experience at office work. Apply, stating length of experience and salary wanted. K 3510, Star office. 44 2 eod

WANTED — EXPERIENCED OPERAtors on wash skirts, also girls willing to learn; best prices paid. Apply Blouse Department, Crescent Manufacturing Co., Ltd., 2 Inspector st. 47 6

WANTED — GOOD LIVE TRAVELLER for city work; big commission for quick selling article. Apply P. O. Box 845, Montreal.

WANTED — STENOGRAPHER FOR temporary position, knowledge of French preferred. State salary expected, to D 4179, Star Office.

WANTED — SHORTHAND, TYPEwriting, bookkeeping, telegraphy, speed classes day and evening. Goltman's Business College, 2462 St. Catherine. Telephone Up 2503 for prospectus. Over 100 students attending.

WANTED — A YOUNG MAN FOR ENtry desk; must be accurate at figures and well recommended. Apply to B 4062, Star Office. 47 3

WANTED — GENERAL SERVANT, WHO is a good plain cook, small family, no washing. Apply with references at 4038 Tupper st., between one and three o'clock and in the evening. 47 2

WANTED — 30 OPERATORS ON shirts; constant work; highest pay. Closed Saturday afternoon. McGee Shirt Factory, Clarke st., Mile End.

WANTED— YOUNG WOMEN TO TRAIN for nurses in hospital. State age, nationality, education, occupation. Hospital, 441 Dearborn ave., Chicago.

WANTED — LADIES TO DO SEWING at home, making sanitary belts, good wages, steady work. Particulars, stamped envelope, Lenox Co., Dept. 278, Chicago.

WANTED — CANDY MAKERS TO work on cream goods, also young men experienced with funnel running. Sugars, Ltd., 11 St. Therese st., near Bonsecours Market.

WANTED — AT ONCE A YOUNG GIRL to do light housework. Apply to 2847 St. Catherine st.

WANTED — GENERAL SERVANT FOR two in family, in apartment; must be neat; good references required; from 30 to 40 years of age. 1211a St. Denis st.

SAMPLE WAIST MAKER

Good permanent yearly position, with best of pay to a first-class worker. Also waist operators and girls to learn. Apply Salem Co., Ltd., 323 St. James st.

WANTED — BRIGHT BOY FOR OFfice work; must speak both languages and write a good hand. Apply S 3556, Star Office.

WANTED — A HANDY MAN WITH some knowledge of gardening; married man, without family preferred. Answer A 4005, Star Office, with references. 47 3

WANTED — A YOUTH TO LEARN THE tailoring business; wages $3 a week, to begin with. Robert Seath and Sons, merchant tailors, 243 Notre Dame st. west.

WANTED—A GENERAL SERVANT; small family, no washing or ironing. Apply 93 Mackay st.

WANTED—A GENERAL SERVANT, small house, no washing, good wages. Apply Monday. 151 Stanley st.

WANTED — WAIST AND SKIRT hands, also improvers. Apply at once to Miss Rhind, 2734 St. Catherine st.

WANTED — DETECTIVES WANTED BY railroads and corporations. Demand greatly exceeds trained supply. Instruction given at home. Enclose stamp for particulars. New York Detective School, 44 Union Square, New York. 47 4eod

Stitchers

Wanted, for back strap, foxing and all round; steady work. The James McCready Co., Ltd., Mount Royal ave. 47 4

WANTED — OPERATORS, FINISHers, examiners and packers on waists. Apply the Parisian Waist and Shirt Mfg. Co., 16 Lemoine st.

WANTED — NECKWEAR FINISHERS, only experienced hands wanted. We do not work Saturday afternoon. The Standard Neckwear Company, 1853 Notre Dame st.

WANTED — EXPERIENCED FINISHers in ladies' garments, at once. Apply to Dominion Cloak Co., 1950 Notre Dame st.

WANTED — YOUNG GIRL ABOUT 14 to help with light housework, for few hours daily. Apply 82a Greene avenue, Westmount.

WANTED — GENERAL SERVANT OR young girl for housework; small family; no washing; good wages. Apply 4930 Sherbrooke, near Victoria ave.

WANTED — A YOUNG GIRL ABOUT 16 for housework and help mind baby. Can sleep home nights if preferred. 193 Versailles st.

WANTED — GENERAL SERVANT, family of three; good wages. 31 Burton avenue, Westmount, two blocks from corner of Victoria and Western aves.

WANTED — GENERAL SERVANT; good plain cook; family of two. Apply after 8 p.m. 35 Bishop st.

WANTED — A GIRL ABOUT 16 TO ASsist lady in light housekeeping; to sleep at home. Apply Mrs. Dobson, 833 Esplanade ave., Annex.

Wanted, smart and strong young men to learn

Radiator Moulding and Core Making

Good wages and a good trade. Apply to The Canada Radiator Co., Ltd., Lachine. 46 2

WANTED — AN HONEST, CLEAN GIRL for light housework; good wages. 344 Victoria ave., Westmount.

SITUATIONS VACANT.

WANTED — INTELLIGENT GIRL WHO can sleep at home, to look after child three years old during day and assist with housework. Address, with references and wages required. O 8090, Star Office, Uptown. 47 2

WANTED — IMMEDIATELY YOUNG man about eighteen for general office work. Address N 8076, Star Branch Office.

NECKWEAR CUTTER

WANTED—Cutter, who thoroughly understands cutting and making men's neckwear, to take charge of new department for a leading house. Address J 3499, Star Office.

WANTED — TWO LOOSE LEAF LEDGER salesmen for city, men with experience in the line preferred; for new concern opening branch. A 4045, Star Office.

WANTED — GOOD PLAIN COOK, NO washing; early dinner; three in family; references required. Apply 217 Milton st. 47 3

WANTED — TRAVELLERS TO CARRY as a side line to gent's furnishing trade, for Eastern Townships, and one for Ontario. Apply at once by letter, D 4184, Star Office.

WANTED — GENERAL SERVANT, good plain cook, family of two, no washing; best wages. Apply Sunday and Monday mornings, from 10 to 12 or Saturday evening 6 to 9, at 29 Bishop st.

WANTED — A COMPETENT GENERAL servant for small family, must be well recommended; good wages. Apply 29 Bruce avenue, Westmount.

WANTED — A CUTTER AND DESIGNER for ladies' tailoring, to go to Ottawa. Apply Monday and Tuesday to M. Fisher, Sons and Co.

OPERATORS.

Wanted—The best operators in Montreal, to make very high wages on blouses and shirt-making. Call at No. 10 St. Peter Street.

WANTED — OPERATORS ON PANTS; steady work; good pay. E. A. Small Co., 9 Latour st., top floor.

WANTED — SMART BOY WANTED TO run messages and deliver small parcels. Apply to The Miller Bros. Co., Limited, 30-3- Dowd st., Montreal.

WANTED — YOUNG MAN FOR SHIPping room. Apply Skelton Bros. and Co., No. 169 Duke st.

WANTED — MAN, EXPERIENCED IN cutting and making shades and draperies, order work. Apply to the Manager, The S. Carsley Co., Limited.

WANTED — CARPET SEWING GIRLS; steady work to good hands. Apply to the Manager, The S. Carsley Co., Limited.

WANTED — FOR COWANSVILLE, QUE., an experienced milliner, one capable of taking charge of dept. Apply with references, stating salary expected, to The Hub, Cowansville, Que.

WANTED — AT COWANSVILLE, QUE., an experienced clothing salesman. Apply with references, stating where last employed, to The Hub, Cowansville, Que.

WANTED — TWO BRIGHT BOYS about sixteen, who can read and write; good opportunity to learn telegraphy. Apply J. H. Fyon, 4th floor, Board of Trade Building.

ALTERATION HANDS

WANTED—Alteration hands on women's coats. Apply J. A. Ogilvy & Sons, St. Catherine and Mountain sts.

WANTED — STRONG YOUNG WOMAN for kitchen work in boarding house, sleep at home. Apply after seven o'clock evenings, after ten o'clock mornings. 11 Metcalfe st.

WANTED — AN ASSISTANT SUPERintendent for Ottawa Maternity Hospital; salary $300. Apply Mrs. Harold Pinhey, 576 Laurier Ave., Ottawa. 46 4 2aw

WANTED — HAND SCREW MACHINE operators. Experienced men only need apply to North... Electric Mfg. Co., 371 Aqueduct st. 47 2

WANTED — FIRST CLASS WORKING jeweller; must understand repairing and manufacturing. The Winnipeg Jewellery Co., 490 Main st., Winnipeg. 47 4

WANTED — FIRST CLASS COMMERcial traveller for clothing; must have good connection in Ontario; furnish good references. The Victoria Clothing and Overall Company, Victoriaville. 47 2

WANTED — SEVERAL BRIGHT GIRLS to learn hair work, good prospects for advancement. Apply J. Palmer and Son, 1745 Notre Dame st.

WANTED — FIRST CLASS BOOKKEEPer, understanding corporation work. Address, with references and salary expected, P 3761, Star Office. 47 4

WANTED—A GOOD GENERAL SERvant; must have city references. Apply 465 Grosvenor ave., Westmount.

WANTED — EXPERIENCED WAIST hands; also neat plain sewer. 97 University st.

WANTED — BORING MILL, PLANER and lathe hand, immediately; first-class jobs for good men; none other need apply. Allis-Chalmers-Bullock, Limited, Works, Rockfield.

BOOKKEEPER

WANTED—Qualified for contracting business, double entry, speaking English and French and well recommended. Apply at once. D. G. Loomis and Sons, 232 McGill st.

WANTED — TWO YOUNG LADIES, responsible and of good address, to demonstrate Small's maple confections, commencing March 25th, Toronto Food Fair; balance of year in shops and Starland Park; good salary and expenses. Apply by letter, stating experience. The Maple Exchange, 118 King st., Montreal.

WANTED—LADIES' TAILOR, FIRST-class coat maker, one accustomed to very best work. Apply 2803 St. Catherine st.

WANTED—STENOGRAPHERS. THIS week we have had an average call of three stenographers per day; some days as high as 5. It is self-evident that the Boyd writer is in the lead. We placed 3 young men on Friday, 2 at $40 per month to start and one at $30. Will it pay you to learn Boyd's shorthand? See to-day's Star for special rates. Moon's College, Karn Hall. Up 3005.

WANTED — IMMEDIATELY, DRUG traveller for Nova Scotia; state experience and particulars; good position to right man. Address S 3899, Star Office.

WANTED—YOUNG GIRL ABOUT 14 to 16 years of age for light house work in small family; good home for proper person. Apply 1161 St. Denis st.

WANTED—IMMEDIATELY, AS JUNior clerk, a smart lad about 15. Apply secretary's office, Board of Trade.

WANTED—MEN OF GOOD ADDRESS to handle A1 business proposition. Apply B 3137, Star office.

WANTED — MEN AND WOMEN OF good appearance and address, to take hold of a proposition on both salary and commission. Address in confidence, D 4159, Star Office.

WANTED — MAN WITH KNOWLEDGE of woodworking machinery for small handle factory (now in operation) to take management of same; man willing to invest small sum of money preferred. Good opening. Address W 3962, Star Office.

WANTED — GIRL FOR GENERAL housework, small family; references required. 57 Columbia ave., Westmount.

WANTED — GOOD STENOGRAPHER. State experience and references D 4158, Star Office.

SITUATIONS VACANT.

WANTED — AT ONCE A SMART young girl to do messages and answer telephone. Apply to F. Murray, 69 Drummond st.

WANTED — A RELIABLE WOMAN TO take an infant out in its carriage (mornings only); one living in Annex preferred. Apply 158 Fairmount ave.

WANTED — BY THE DAY A COMPETENT dressmaker; will pay liberally. Apply Mrs. Mullon, 117 Bishop st. 47 2

WANTED — LADIES WANTED FOR light work, at home evenings. Address N 8065, Star Branch Office.

WANTED — SKIRT HANDS. ALSO finishers on coats, first class hands only need apply. Apply 2803 St. Catherine street.

WANTED — BRIGHT LAD FOR OFfice. Apply Saturday after 12, or Monday, 9 to 10, H. Gagnier, Limited, room 1, Board of Trade.

WANTED — OFFICE BOY. APPLY TO R. G. Dun and Co., room 328, Board of Trade Building.

WANTED — SMART LAD, ONE WITH experience in law office preferred. Apply 117 Temple Bldg.

SITUATIONS WANTED.

WANTED — LADY FROM ENGLAND wishes re-engagement as housekeeper, professional gentlemen preferred; willing to do light duties, references exchanged. Write first to G 7506, Star Branch Office, St. Catherine st. 41 7

WANTED — HOUSE PAINTING, GRAINing, plastering and paper hanging; glazing; charges very low. Address W. E. David, 616a Dorchester st. 43 6

WANTED — A POSITION BY A YOUNG man, both languages; willing to take inside or outside work. Address F 3313, Star Office. 43 5

WANTED — SITUATIONS FOR HOUSEmaids, tablemaids and cooks and reliable help. Mrs. Jacobs, 76 Mackay st. 44 4

WANTED — ENGINEER WANTS POSItion, second class certificates, good machinist, steamfitter and electrician, six years' experience as master mechanic, competent to take charge of plant in mill or public building. Apply K 3511, Star Office. 44 6

WANTED — BY TRAVELLER OF 20 years' experience, with present house, connection drug, general store trade, Ontario and Townships, house retiring. Address K 3500, Star Office. 44 8

WANTED — BY MAN AND WIFE position as caretakers or any place of trust, understands horses, city or country. Good references. Address L 3570, Star Office. 45 3

WANTED — STEADY MAN, SPEAKING English and French, desires position, running elevator, or driving ice, knows city well or working in wood machinery, especially turning. A. C., 18 Sanguinet st. 45 3

WANTED — POSITION AS HOUSEkeeper or good nurse, small fam... good sewer. Address K 8054, Star Office

...S WAITers, will do ...dining; moderate ...Ontario st. 45 6

WANTED — BY FIR... ress, lunches, ... sweeping and silv... charges. Apply...

WANTED — ...ADY STENOGRAPHER ... position, fast operator, good ...and; will accept $5 per week. Address ... 8073, Star Branch Office. 45 3

WANTED — BY MARRIED COUPLE position as caretakers, where only part of man's time would be required. Can furnish good references. Address L 8100, Star Branch Office, Peel st. 45 3

WANTED — SITUATION BY FIRST class dry goods salesman, experience nine years. William Sutton, Prescott, Ont. 46 2

WANTED — BY ONE WHO HAS HAD considerable experience in nursing, position as companion to invalid; highest references. Address L 8110, Star Branch Office. 46 2

WANTED — BY AN ENERGETIC young man, age twenty-four, position as general office hand, best of references as to character; good prospects for advancement. Reasonable salary; can speak both languages. R 3801, Star Office. 46 2

WANTED — AT ONCE POSITION AS city traveller, bookkeeper, office hand or collector; references and security furnished. Address N 3676, Star Office. 46 2

WANTED — BAKER WANTS SITUAtion as an all round man. Apply M 3680, Star Office. 46 2

WANTED — WORK BY RESPECTABLE married woman, work by the day, house cleaning or cooking by the week or month. Apply O 3711, Star Office. 46 2

WANTED — BY RELIABLE MAN, 40, experienced in joinery, machine shop, plumbing, etc., handy, sober and steady. Address M 3681, Star Office. 46 2

WANTED — BY YOUNG WOMAN work by the day, cleaning, etc. Address 635a St. Lawrence Main st. 46 2

WANTED — A STRONG LAD, FAIR education, speaking both languages, has a good knowledge of city, would like to get in wholesale hardware, grocery or clothing store; can furnish best references. Must have salary of at least $5 per week. Address R. C., care Mr. Bellinger, Brookdale P. O., Co. Labelle, Que. 46 2

WANTED — BY A RESPECTABLE widow woman gentleman's or family washings to do at her own home. Apply 38 St. Bernard st. 46 3

WANTED — YOUNG LADY, FIRST class dressmaker, desires work by the day. French and English experience. Write Miss L., 13 1-2 Plateau st. 46 2

WANTED — WORK BY A RESPECTable woman, laundry or cleaning, or housework of any kind. Can give references. Address P 3750, Star Office. 46 6

WANTED — BY YOUNG LADY, HAVING five years' experience, position as stenographer or bookkeeper; would be willing to take charge of an office. Can furnish best references. Address T 3900, Star Office. 46 3

WANTED — DAILY WORK WANTED by a young English woman. Good references. Apply Miss J. Cloves, 796 Dorchester st. 46 2

WANTED — EXPERIENCED AND CERtificated masseuse would like situation in some institution or would treat private cases. Address 30 McGill College ave. 46 2

WANTED — DRESSMAKER WANTS sewing by day. Address L 8090, Star Branch Office. 45 3

WANTED—MAN WITH STEEL BRUSH to brush front stone building. 145 Place d'Youville. 47 2

WANTED—BY COMPETENT YOUNG girl, situation as plain cook or as good general in small family; wages $14 to $16 a month. Address 93 Anderson st.

WANTED—BY A YOUNG MAN, 20 years old, good commercial education, French and English, position in office or wholesale house. A. G., 1613 St. Catherine. Telephone East 2220.

WANTED—BOY 13 YEARS, WANTS place as message boy or work in electrician's shop; honest and willing. O., 674 Main st.

WANTED—A YOUNG MAN WANTS work in city factory, store or stable; good driver, honest and reliable. "Frank," 674 Main st.

WANTED — BY RESPECTABLE YOUNG girl situation as nurse girl; housemaid or ladies' maid; references. Apply 82 Union avenue, care of Miss Bursey, Montreal.

WANTED — BY WIDOW SITUATION AS companion or nurse to partial invalid. Apply No. 1 Carleton Apartments, 713 Sherbrooke st. 47 2

WANTED—WORK BY THE DAY, sewing or any kind of work. L. Dorman, 73 Vitre st.

HEAD BOOK-KEEPER

Position wanted by experienced accountant. Best of references. Address L 3587, Star Office. 2eod

SITUATIONS WANTED.

WANTED— ENGAGEMENT AS HOUSEkeeper to one or two gentlemen; would take full charge of flat; good cook. Address L 8052, Star Branch Office. 46 3

WANTED — BY PRACTICAL GARDENer situation by the year in gentleman's place; no objection to distance. Best of references. Gardener, 243 Ottawa st. 45 3

WANTED — BY RESPECTABLE WOman work by the day, washing and house cleaning. 35 Alexander st., No. 3, in the rear. 45 3

WANTED — SITUATION BY YOUNG man handy with tools; good references if required. Must be permanent. Address S 3898, Star Office. 46 3

WANTED — JOBS OF PAINTING, PAper hanging, tinting and plastering; low prices. Best references. Address Moris Wolf, 316a Cadieux. 46 3

WANTED — SITUATION AS UPPER housemaid; can give best references. Apply W 3980, Star Office.

WANTED — AN IDEA. SEND SKETCH of your invention, if new, and we will secure your patent. We guarantee to secure Canadian patents or refund fee; let us exploit your invention; 24 years' experience with patents. Address F. H. Gibbs & Co., Dept. A., Montreal, Que. 47 4eod

WANTED — FIRST CLASS GARDENER, with over ten years' experience, just come from England, seeks employment. Address O 3741, Star Office.

WANTED — BY A PRACTICAL PAINter, painting, glazing, paper hanging, tinting and plastering, etc. 45 1-2 St. Antoine st. Terms moderate.

WANTED — I WOULD LIKE TO OBtain a position as cutter. I have the Mitchel standard system, I am a steady, reliable man. Michael Mullins, Plattsburgh, New York. 37 6eod

WANTED — DOMESTIC HELP OF ALL kinds supplied. Write for particulars to the Newfoundland Employment Agency, Mrs. Geo. Walsh, 255 Theatre Hill, St. John's, Newfoundland. 35 4 1aw

WANTED—AN A1 EXPERIENCED CUStom cutter is open for a situation March the first; can give satisfactory references; 15 years at fine tailoring. Address D 4151, Star Office. 47 2

WANTED — FAMILY WASHING DONE, piece work or 40c dozen, also rough dry 4c pound. Cagon's Royal Laundry, Phon Main 4228. 47 6

WANTED — LADIES CAN BE SUPplied with good cooks, housemaids, generals, tablemaids, nurses, etc., at Mrs. Groves, 2258 St. Catherine st.

WANTED— LADY DESIRES SITUATION in private family or hotel, to sew, mend and help in light housework. A... R., 559 Lagauchetiere st., Phone Ma... after 6 p.m. ...LIABLE ...leaning, A1

WANTED — WORK ...er st. woman, house ... references. Apply ...T CLASS DRESSMAK- ... 35 Victoria, could do with ...

WANTED...omors. ...ing 47 3

few ...TED — BY A RESPECTABLE WOman offices or stores to clean. Apply Mrs. Wenman, 21 St. George st.

WANTED — SITUATION AS PASTRY cook or cake baker or waiter, able to take full charge of any club house, well recommended, speaks French and English; aged 29, married. Apply by letter, 164 1-2 Montcalm, E. C.

WANTED — POSITION BY YOUNG man, experienced in bookkeeping, general office work and typewriting; has first class references. D 4185, Star Office. 47 2

WANTED — 2 SWISS MEN (AGE 24), speaking English, French and German, well recommended, seek any kind of employment. Address E. B., 823 Chausse st., near Delorimier ave., Montreal.

WANTED — BY HONEST RELIABLE woman, light house work in comfortable home, will accept moderate wages if suited. Apply 457 Seigneurs st., city.

WANTED — EXPERIENCED BOOKkeeper, aged 22, desires position with manufacturing or wholesale house. W 3964, Star office.

WANTED — DESIGNER, FIRST CLASS in cloaks, suits and skirts, is open for position, wholesale and retail. Best reference. D 4155, Star Office. 47 3

WANTED — A SITUATION AS HOUSEkeeper for gentleman, is a first class cook; best of references, distance no object. Address D 4156, Star Office.

WANTED — BY A PRACTICAL HOTEL manager of long experience, a position as such, first class testimonials. Reply for interview to T 3915, Star Office. 47 3

WANTED — WORK BY FIRST CLASS carpenter by day or contract, best city references; estimates free. M. Fromson, 188 City Hall ave.

WANTED — BY A LADY (WIDOW) A position as companion, nurse or housekeeper; no objection to leaving the city; references exchanged. T 3941, Star Office.

WANTED — WORK TWO OR THREE hours during evenings by two young ladies. Address M 8202, Star Branch Office.

WANTED — BY GOOD ALL ROUND gardener, small gardens and conservatories to look after, total abstainer; references, E. Sexton, 754 Dorchester st.

WANTED — BY A DRESSMAKER sewing in private families; can cut and fit. Address 221 St. Elizabeth st. 47 2

WANTED — BY CHINESE COOK SITUation in hotel, restaurant or high class family; references. Apply 2248 St. Catherine st. 47 2

WANTED — SITUATION BY PRACTIcal farmers, man and wife; no encumbrance; is able to manage small dairy farm. Address R. J. Jones, 711 Craig st., Montreal.

WANTED — A SCOTCH-AMERICAN wants position as flour mill manager or corresponding salesman, thoroughly conversant with milling in all details, personally acquainted with the leading European, Central and South American buyers; best of references. Address S 3859, Star Office. 47 3

WANTED — BY AN EXPERIENCED waitress, lunches, afternoon teas, dinners, late suppers, or the care of invalid; best reference. 152 Mitcheson ave.

WANTED—BY AN EXPERIENCED steward, position in golf or country club; steady, references, married. N 8215, Star Branch office.

WANTED—POSITION AS FOREMAN joiner, inside or out, thoroughly understands plans, shopfitting, veneering, and buildings; employed at present, but desires change. Address M 8209, Star Branch office.

WANTED—BY GOOD DRESSMAKER, ladies' and children's clothing; also plain sewing; terms moderate. 244 Bleury street.

WANTED — A CARETAKER OF A church or building by a young married man, Protestant; best city references. Apply to 19 St. Monique st.

WANTED—COOKING OR LAUNDRY work or sewing wanted by the day or week by experienced person; good references. 107 Mansfield st.

MONEY TO LOAN.

MONEY TO LOAN AT 4 1-2, 5 AND 6 p.c., on property, first mortgage. Isadore Crepeau, Insurance Broker, room 4 (Basement), New York Life Building. 29 4 1aw

CITY LOAN OFFICE, ESTABLISHED 1868. D. Lazarus, 223 Notre Dame East. Advances made on diamonds, watches, jewellery, merchandise, etc., etc. 23 16 1aw

Aronson & Rutenberg,
Pawn Brokers & Jewellers
601 CRAIG ST
Old Stand, opposite St. Francois Xavier St.
MONEY TO LEND on Diamonds, Watches, Jewellery, Clothing, Furs and Dry Goods. 190 260 4aw

PUPILS WANTED.

WANTED — PENMANSHIP. AN ELEgant hand writing acquired in a few months. Prof. D. Beauchamp, Canada's champion penman, 2024 St. Catherine st. 49 9

WANTED — FRENCH LADY TEACHer, recently arrived from France, wishes to give private tuition in French. Apply No. 59 City Hall avenue. 46 3

WANTED — SHORTHAND, TYPEWRITing, spelling, punctuation, commercial correspondence, 12 lessons monthly, $1.50. Professor Cook, 145 Mitchison ave. 45 3

WANTED—LATIN, FRENCH, ENglish, German; bookkeeping, arithmetic, shorthand and penmanship; privately. Prof J. Emery, 723a Sherbrooke street.

French Lessons

PROFESSOR BAUDRY, 81 Shuter street. Private Course in French, 50 cents per hour. 245 28 1aw

WANTED — FRENCH AND SPANISH privately taught by native. Commercial correspondence and conversation. L 3556, Star Office. 45 2eod

WANTED—COREY'S STUDIO OF vocal art. Room 6, Karn Hall. Opera Nona, March 28. Don't forget.

WANTED — MANDOLIN AND VIOLIN thoroughly taught; terms moderate; satisfaction guaranteed. 2 Tara Hall ave., off St. Urbain. 41 2 1aw

WANTED — LESSONS IN PRACTICAL dress cutting, $5 for 10 lessons. 93 Hallowell street, Westmount. 269 26 1aw

WANTED — PIANO AND VOCAL CULture, beginners and advanced; terms reasonable. A. A. Rheaume, 787 St. Denis, between Roy and Duluth. Tel. East 3914. 47 2

WANTED — PUPILS, SHORTHAND (Isaac Pitman's system), and typewriting, individual instruction. Evening classes. Shorthand School, 243 Bleury... 347 47 2

WANTED — PIANO PUPILS ...perienced lady teacher ... weekly, day or evening, ... Richmond st.

...CH, SPANISH ... Prof. Dambach (of Paris), 2420 ...nerine st. Tel. Up 2661.

WANTED ... taught, German, ...

Also tui... — PUPILS IN DRESS CUTting... rates; New york method, simple... combined; terms moderate; diplomas given. Call afternoon and ... at 104 Union ave.

WANTED — PROF. LAMBERT, THE leading and most famous penman and teacher of Canada. Makes easy all styles of rapid writing. Night classes, Karn Hall, 2362 St. Catherine st.

WANTED—EVENING CLASSES IN shorthand, both languages; typewriting, penmanship, bookkeeping, arithmetic, mathematics, French conversation, easy method, German, Latin; backward pupils intelligently coached; individual teaching. Central Business College, corner St. Lawrence and Pine ave. Tel. East 2740. J. J. Conolly, principal.

LESSONS WANTED.

WANTED — PRIVATE TEACHER FOR zither banjo. State terms to R 3802, Star Office. 46 2

WANTED — COACHING IN SHORThand by a young man, who is fairly well advanced, tuition by an expert in the Pitman system; private lessons, in central position, in the city preferred. Address M 8160, Star Branch Office. 46 2

TEACHERS WANTED.

WANTED—LESSONS IN ITALIAN (Berlitz method preferred) from a teacher who understands French perfectly. Apply stating terms and particulars to B 4069, Star office.

FOR SALE.

FOR SALE—ELECTRIC AND STORE fixtures, tables, counters, travelling trunks, packing cases, suitable for store or wholesale clothing house. Telephone M. 3107; evening, Up 2090. 298 Notre Dame st. west.

FOR SALE — $150, PAYABLE $5 monthly, buys fine Haines Bros. square piano, rosewood case and carved legs. Leach Piano Co., 2440 St. Catherine street, between Stanley and Drummond. 47 2

FOR SALE — STEAM YACHT "VOLUNda," length 80 ft., beam 9 ft., oak and teak wood, steel frame, net tonnage 18, 75 horse power, normal speed 10 miles, maximum 12 1-2, this fine pleasure craft is all complete and in splendid condition. Photo and full particulars from Fraser Bros., 463 St. James st. 47 3

FOR SALE — THREE SMALL PRACTISing pianos, suitable for beginners; prices $35, $45 and $55 respectively. Terms of payment $5 cash and $3 per month. Layton Bros., 144 Peel st. 45 2eod

For Sale—Several very handsome

MINK AND SABLE STOLES.

Also Persian lamb and electric seal jackets, at great sacrifice. A visit will convince you. 39 St. Hubert street. 43 3eod

FOR SALE—LARGE SIZE ORCHESTRAL four pedal upright piano, cost $500; will take $250; a snap for some one. 96 Stanley st. 42 3 3aw

EGGS

for hatching; white Wyandottes and buff Orpingtons from prize-winning stock; settings, $1, or $6.50 per hundred. Apply Miss Beardmore, P. O. Box 191, Toronto. 29 4 1aw

FOR SALE — EXCEPTIONAL BARgains in new and used pianos and organs, either for cash or on time. Layton Bros., 144 Peel st. 45 3 2aw

FOR SALE — LOZIER MODEL MOTOR boat, "Sally," 15 H. P., 4 cycle Buffalo engine, (1904 Apple dynamo and battery, finished in selected mahogany. French plate glass in front. All windows in mahogany frames. Boat is divided into three parts, front cabin, galley and cockpit in rear; two extension berths in front cabin and two in aft cockpit. Large folding dining room table to seat six people. Galley with stove, porcelain sink and force pump, refrigerator, linen drawers, china closet and dish racks, etc. Toilet room, with Sands W. C. and plate glass mirror. All doors mahogany and slide into partitions. Curtains, green wilton carpet, velour upholstering to match, and full complement of linen, china, cooking utensils; brass cabin lamps, lantern and brass side lights, life preservers, air whistle, anchor, etc. The speed of this handsome launch is 10 miles per hour, and is in perfect cruising condition. May be inspected at the yacht house of Mr. Frank Lent, Architect, at Gananoque, Ontario, eight miles from Clayton, N. Y., on St. Lawrence River. Was considered one of the finest motor boats of her size in the Thousand Islands waters last summer. Address H. Willis O'Connor, 160 Bay street, Ottawa, or Mr. Frank Lent, Architect, Gananoque, Ont.

FOR SALE — BY AUCTION TUESDAY, March 6th, 10 a.m., at the Catholic Church door of Howick, P. Q., will be sold the bakery of Narcisse Bonin.

FOR SALE — HANDSOME UNSINKABLE gasoline launch, standing top, portable round glass front, with drop curtains, length 26 1-2 feet, beam 4 1-2 feet, draught 26 inches, 6 horse power, hull oak and cypress, lining natural wood, cherry lockers, cork cushions, nickel rails; good sea boat; speed about 9 miles; fine order. Address D 4153, Star Office.

FOR SALE — LATHE, 8 FT. BED, 6 ft. centres, 20 inch swing, screw cutting, power cross feed, change gears, face plate, hollow spindle, cheap. Mullins' Dominion Machinery, 37 Papineau square.

PERSIAN LAMB JACKETS.

The Specialty House for Persian lamb jackets and men's raccoon coats; a large and varied assortment always on hand. McComber's, 518 St. Paul st. 29 207

FOR SALE.

FOR SALE—MONDAY NEXT, THE 26th inst., at 10 a.m., will be sold, by authority of justice, at No. 88 St. Denis street, billiard and pool tables, etc.

FOR SALE—GURNEY-MASSEY GAS stove, only a short time in use; can be seen in Westmount. Address B 4075, Star office.

FOR SALE—GENTLEMAN HAVING to dispose of some claret, would sell it cheap; fine opportunity to secure a full-bodied wine at moderate price. Address B 4074, Star office.

FOR SALE — MANTEL PIECES, WOOD mantels, tiles and furniture, made to order; stock on hand; manufacturers' prices. D. Picard, 49 Lacroix st.

FOR SALE — SAY, CORBY, WHY don't you wear commercial trousers to order at 3.75 a corby. Mulcair Bros., Telephone Main 2645. 376 Notre Dame west.

FOR SALE—EGGS FOR HATCHING; barred and white Rocks, white and brown Leghorns, buff Orpingtons; English games, $2 per 15 eggs; eggs from extra large Pekin ducks, $3 per 11 eggs; ducks and poultry for sale. J. W. Payne, Outremont Poultry Farm, Que.

FOR SALE—THREE-PIECE BEDROOM suite, New York gas range, some imported canned fruits, home made. Call Saturday and Sunday, 3rd flat, 4 Phillips Square.

FOR SALE—A BEAUTIFUL RUBBER plant, 8 feet high; owner has no place to keep it. Apply 227 Hibernia road.

FOR SALE — SHOE STORE FIX... suitable almost for any ... new and cheap. Apply Mrs. ... lington st.

...CLOTHING ... to any city ad... man to take mea... FOR SALE— Give your suit at home. ... to order 376 Notre Dame west. dress, with ... sures.

...LE — WALNUT BEDSTEAD, 3 Mul- enamel beds, hall stove (Gurney), ...R dining table, gas stove and other small pieces of furniture, all in perfect order; party giving up housekeeping; can be seen evenings at 321 1-2 St. Antoine st.

FOR SALE — ONE SOLID BRASS 3 branches lamp, chandelier and one fancy hanging lamp, at a sacrifice. Apply at 65 Walker avenue, St. Henry.

FOR SALE — ONE ICE CHEST, WILL hold a ton of ice, with compartment for soft drinks; one awning, four gasaliers, three lights each, complete; three stools, one pair double action screen doors, two step ladders, one window shade, two marble slabs, 5 x 1 and 8 x 1. 283 Bleury st.

FOR SALE—GASOLINE LAUNCHES, all motor boat and marine goods in stock; latest engines and boats. Sonne's, the Marine Outfitters, 329 Craig st. west, Montreal.

FOR SALE—AWNINGS, AWNINGS, awnings. Order now and avoid being disappointed later. Sonne Awning, Tent & Tarpaulin Co., 329 Craig st. west.

FOR SALE—1 REMINGTON TYPEwriter (perfect order), 2 Singer machines, 1 high double office desk, 1 safe, 2 glass cases, electric lights, mirrors, large Brussels carpet square. Haycock & Dudgeon.

FOR SALE — EGGS OF HIGH CLASS exhibition fowls; twenty-five varieties; fine illustrated catalogue and price list free. Doctor Bastien, Rigaud, Que. 47 2 1aw

FOR SALE — WE HAVE SEVERAL snaps in almost new upright pianos, for people willing to pay $50 deposit and $10 monthly. Leach Piano Co., 2440 St. Catherine st., between Stanley and Drummond. 47 2

FOR SALE — $75 CASH BUYS FINE "Williams" square piano, 7 1-3 octaves, ivory keys, rosewood case, and carved legs; this is one of our snaps for cash. Leach Piano Co., 2440 St. Catherine street, between Stanley and Drummond. 47 3

FOR SALE — $175 CASH BUYS BEAUtiful Leach upright piano, in use one year, handsome walnut case, three pedals, 7 1-3 octaves, ivory keys, full iron plate, overstrung bass, three strings to each note, French repeating action; instrument good as new in every respect and fully warranted for ten years. Leach Piano Co., 2440 St. Catherine st., between Stanley and Drummond. 47 2

FOR SALE — A VERY FINE BELL pedal organ, suitable for organ student or small church. This instrument has been put in thorough repair and will be sold for $225, payable $25 cash and $8 per month. Apply Layton Bros., Sole Agents for the celebrated Karn Pianos and Organs, 144 Peel st. 47 2eod

FOR SALE — ORGAN, FURNITURE, pictures, carpets, stoves, etc., contents of six roomed flat, in A1 condition; sacrifice sale; party leaving city. 69 Park ave.

FOR SALE — BEDROOM SUITE, CLENdinneng Leader stove, gas stove, carpets, rugs, cheap. 4 Phillips sq.

FOR SALE — A BANKRUPT STOCK OF new furniture, including parlor, dining and bedroom, furniture, etc., at factory prices. On view now at Fraser Bros., 453 St. James st., corner Inspector. 47 3

FOR SALE — EXCEPTIONAL BARgains in new and used pianos and organs, either for cash or on time. Layton Bros., 144 Peel st. 45 3 2aw

FOR SALE — FIXTURES, SUITABLE for gent's furnishing or millinery, store, shelvings, tables, showcases, window brass fixtures, etc. Apply after 6 p.m. J. B. Batournay, 368 Dorchester. 44 2 2aw

LIQUIDATION SALE

for cause of removal, the whole stock of dry goods is selling at half price during this month, at Robert's Dry Goods Store, 1039 West Notre Dame Street. Open till 9 p.m. 27 12 3aw

Electric and Gas Bargains

40 per cent. off during February. A positively no-profit sale this month; goods bought this month stored free till May on receipt of small deposit. Sayer Electric, 10-14 Beaver Hall Hill. 'Phone Main 4546.

ELECTRIC BANJO

For sale, in first class condition; suitable for hotel or restaurant; can be seen at Frank Bouchard's, corner City Hall and Mount Royal avenues. 47 2

FOR SALE — AT NO. 984 ST. DENIS street, brass bed, mattresses, dresser, wash stand, chiffonnier, wardrobe, folding bed, sideboard, tables, chairs, dinner set, sofas, carpets, oilcloths, gasaliers, kitchen utensils, refrigerator, etc., etc. All of first class quality and in use six months only. Reason, leaving town.

FOR SALE— TANKS, 4 FT. DIAMETER, 24 ft. long, iron; in good order; suitable for either stationary or car tanks. Will be sold cheap for immediate removal. Wilcock, 26 Common st.

FOR SALE — WHITE WYANDOTTE cock and cockerel, single comb, black Minorca pullets and cockerel, all thoroughbred, birds from prize winning stock, cheap. David Ferguson, Perth, Ont.

FOR SALE — ENCYCLOPAEDIA BRItannica, 25 vols, at a large reduction to a prompt purchaser. Address 23 Fort street.

FOR SALE — MINK AND OTTER fur ruffs and stoles, for sale at a sacrifice. 227 Temple Building, St. James st. Phone M. 3996. 47 2

FOR SALE — STRONG QUEBEC buggy, in good order, ready for bad roads; price $40. Apply J. E. Cassidy, 16 Brandon avenue. 47 2

FOR SALE—WE HAVE SOME FASHionable spring overcoats for sale, first class in every respect, made during this and last month to keep our tailors employed. These coats are now for sale at a small advance on cost. Mulcair Bros., 376 Notre Dame west.

FOR SALE—COMMERCIAL TROUSers to order, $3.75, at 376 Notre Dame street west. Gentlemen's spring suits and overcoats on a cash basis. Mulcair Bros., 376 Notre Dame west.

FOR SALE.

FOR SALE—FOR THE MILLION, KINDling, $2; cut maple, $3.00; tamarac blocks, $2.00; mill blocks, $1.75 per load; Anthracite coal, delivered in the city. J. C. McDiarmid, No. 3 Canal Basin, Guy and William sts. Bell Tel. Main 452. 266 312

FOR SALE — ON EASY PAYMENTS, furniture, carpets, stoves, go-carts, etc., etc. The J. S. Prince Co., 33 St. Lawrence street. 100 312

FOR SALE — FURNITURE, CARPETS, refrigerator, hall stoves, kitchen ranges, office furniture, for cash or credit. H. A. Wilder & Co., 258 St. James. 241a St. Catherine, 2020 Notre Dame st. 165 312

BOTTLES.—Standard Bottle Exchange, 263 Cadieux st. East 3728. All kinds of bottles bought, sold, exchanged, wholesale and retail; car lots shipped receive special attention; private houses. 310 312

WE MAKE
a specialty of picture framing. Malone Moulding and Framing Co., 43 Beaver Hall Hill. 307 146

FOR SALE — COAL, NO. 2 CHESTNUT, $6.00 delivered for small stove coal. Ring up, M. 3133, M. 3018. 21 Bleury ... nell Anthracite Mining Co. ...shelves, ...rpets. Ap- 45 3

FOR SALE — ONE WA... looking glass, one mantel bed, one... ...HOLD GOODS OF ...ply 276 Centre st. all nearly new, cheap leaving town. Call or ad...

FOR SA... ...ount Royal East, Delorimier. 45 3

FOR SALE — BILLIARD AND POOL table, new, 3 1-2 x 7, price $40. 135 Clandeboye avenue, Westmount. 45 3

FOR SALE — AJUSTABLE BABY GOcart, nearly new, cost $28; party leaving town will sell at a bargain. Mr. Howes, Bellevue Flats. 46 2

FOR SALE — FARMER SATIN, BLACK, double, 30c; roller, butcher and table linen; remnants colored satins, 30c, worth 60c; white quilts, 75c, 85c, $1.10; black cashmere hose, 20c up. Rowell's General Bazaar, 3 Cypress, opposite Windsor Hall. 46 2

FOR SALE — GOOD SECONDHAND pianos and organs, by the following makers: Chickering, Karn, Heintzman, Weber, Berlin, Evans Bros., Ladd, Reichembach, Bell, Sherlock-Manning, Beatty, etc., etc. Layton Bros., 144 Peel st. N. B.—Open Saturday evenings. 46 2

FOR SALE — FIRST CLASS GROCERY business, one of the best in the city. None but cash buyers need address M 8150, Star Branch Office. 46 2

FOR SALE — STORE, SHELVING AND fixtures, electric light fixtures, 1 safe, 1 truck, 1 elevator, etc. The above can be seen at 210 St. Lawrence Main st. 42 6

FOR SALE — BY AUCTION TUESDAY, February 27th, at 10.30 a.m., 4? head of choice horses, suitable for all purposes; 20 head will be good, young, sound horses, from 5 to 7 years old, weighing from 1200 to 1400 lbs., consigned to us by I. A. Jenkins, of Picton, Ont. In this lot there will be lot of good horses, suitable for city use. On view Monday morning. Balance will be good heavy secondhand city broken horses, suitable for heavy hauling, farming and general work. On view Tuesday morning. T. W. Foster and Co., Auctioneers, 605 St. Paul street. 46 3

FOR SALE — FOR CASH TRANSFERable license on account of expropriation. Apply Robert Miller, 168 St. Maurice. 46 2

Gold and Silver Platers

Brass Finishers, H. OUELLET & CO. (S. Pellerin, Manager), 125 Vitre street. Bell Tel. Main 3872. 242 312

FOR SALE

All kinds of furniture, stoves, ranges and heaters. Also carpets, oilcloths and curtains sold on easy terms, at J. ALBERT, 131 Craig St. East, opposite City Hall. 28 193

FOR SALE—RECORDS FOR SYMPHOnium music box, cheap; 10 1-2 inches diameter. 139 Hutchison st.

FOR SALE—FIRST-CLASS TOOLmaker's outfit, including solid oak box; will sell at great bargain. Address N 8174, Star Branch office.

FOR SALE—20 PER CENT. DISCOUNT on samples of English hair brooms, carpet sweepers repaired. Utley's Brush Works, 76 Victoria Square, Montreal.

FOR SALE—SHELVES, FIGURES, tables, stands, hangers, looking-glass. The above articles are suitable for ladies' and men's ready-made clothing store and must be sold before the 1st of March. Apply 720 Mount Royal ave., corner Cadieux st.

FOR SALE — PATENT RIGHTS PROVince of Quebec for household article, good seller, hustler can make $3000 to $5000 a year; terms $500 cash, balance arranged. Address E. Bellerin, 317 St. Lawrence st.

FOR SALE — CANARY, VERY FINE Scotch fancy male, in full song. Apply 11 Park Terrace, St. Henri.

FOR SALE —ONE 120 EGG CHATHAM incubator, also 2 Chatham outdoor brooders (100 chick capacity each) Everything in first-class order, and only a very short time in use. Cost $45.00. $30 will take the lot. A real bargain. Address Geo. W. Miller, Ulverton, Que.

FOR SALE—THE FURNITURE AND fittings of a first-class boarding house for sale; easy terms and house to let. Address 2073 St. Catherine st.

FOR SALE — A MARINE ENGINE FOR yacht or small boat, complete with propeller, shaft, pump and condenser; engine is compound, 6x6 and 6x3, and in good order. Mullins' Dominion Machinery, 37 Papineau square.

FOR SALE — TABLE, SUITABLE FOR tailor store, cheap. Apply J. Ettenberg and Co., 2098 St. Catherine st. Tel. Up 2666.

FOR SALE — A SMALL COOK STOVE, in use only two weeks; cost $26; will sell for $18. Apply to 15 Alexander st.

FOR SALE — ENCYCLOPEDIA BRItannica, 30 vols; Abbot's "Makers of History," 30 vols., almost as good as new; will sell cheap. Apply W 3963, Star Office.

FOR SALE—GAS FIXTURES IN GOOD order, 3 pendents and 8 brackets; the whole or part, cheap. Apply 2487 St. Catherine st. west.

FOR SALE—11 WHITE WYANDOTTE pullets, April and June hatch; early birds laying; will sell for half their value. J. A. MacMillan, Summerstown Station.

AUTOMOBILE FOR SALE

Nice 16 h.p. automobile (almost new). Complete, with top, lamps and baskets, in perfect order. Would sell cheap to a prompt buyer, or exchange for real estate, and would pay cash for difference. Apply to U. H. Dandurand, 48 and 50 St. James Street.

BUSINESS CHANCES.

JOHNSON & GRACE, 62 ST. JAMES street. Readers of the Star, are you looking for bargains in the lines of licensed restaurants, real estate, cigar stores, groceries, etc.? If so, call and consult us before buying elsewhere.

LICENSED RESTAURANTS—St. James street, $80 a day receipts; Main st., $10,000; Craig, $9,000; Maisonneuve, $2,000; Ste. Cunegonde, $3,500. Grocery stores, 2 grocery stocks at 80c on the dollar. Five lodging houses. Prices $500, $900 and $1,500.

JOHNSON & GRACE—BUTCHER AND grocery store, Montreal Annex. Good corner. Low rent. Price $1,200. English neighborhood. Cigar stores, St. Catherine st. East, $500. Another one on St. Catherine West, $1,500. Give us a call before buying elsewhere. We make a specialty of business chances buying and selling.

LUNCH COUNTER, SMALL, FOR sale, situated in the busiest part of the city. Price $700. For further particulars, apply to C 4100, Star office.

BUSINESS CHANCES.

THE TIMES' WEEKLY EDITION, LONdon, England, is the Empire's leading weekly. It is a complete epitome of "The Times," England's greatest daily. Special offer to new subscribers. Subscription $3.15 per annum, post free. Specimen copies and further particulars supplied by F. S. Wright, Canadian Agent, "The Times," Ottawa, Ontario. 42 13

COBALT. GET INTERESTED NOW. INvestigate, make any one who offers you an investment prove its worth. It is easy for the good ones and impossible for the others. Cobalt opportunities are many. Get our information and maps. It will tell you all about it. Wills & Co., Toronto.

WANTED — EXCELLENT ... ity presents itself to ... business, with from $500 ... establish commercial ... AND POST OF... ada, Mexico, and ... Co. Chateauguay. For C 3166, Star O... to W. Hope, Holton, or at ... st. ...n Can- ... Address 42 6 43 6

FOR SA... party ...PROFITS. IF YOU WISH TO MAKE big money and will follow me, the ... will be beyond your most sanguine expectations. I have the manipulative movements of one of the largest stock houses in New York, and through certain arrangements know of their coming stock movements in advance. Under no circumstance will I divulge my source of information, as it comes to me in a confidential way, but if you will communicate with me at once, I will put before you a plan whereby you will profit just as well as if you had the inside facts yourself. Address G 3358, Star Office. 43 5

FOR SALE — THE BEST LOCATED hotel business, including furniture, stock, fixtures, good will, lease and license in a city of over 60,000 people; one of the best bar trades in the city. For further particulars and price, address L 3580, Star Office. 45 6

FOR SALE — RETAIL STORE ON ST. Catherine street west, going cheap, grand opportunity. For particulars address L 8080, Star Branch Office. 45 3

FOR SALE — THRIVING BUTCHER business for sale on account of ill-health; will sell cheap to right party. Apply 4 Rushbrook st. 45 3

FOR SALE — GOLD PROPERTY, COLorado, equipped ready to run. Fine showing in workings. Quick returns. Owner ill. Cash. Low. Write Peters and Canniff, Davenport, Iowa. 46 2

FOR SALE — ALL KINDS OF BUSInesses, secondhand store, Craig st., furniture, stoves, established 30 years; two years rent free. L. Harris, 25 St. Lawrence street. 46 3

TO LET — BOTTLING ESTABLISHment, 19 Aylmer st., two fine large flats, yard, large stable, Daisy furnace, hot and cold water, electric lights, large office, storage room for waggons, suitable light manufacturing. For particulars apply to J. Virtue, 69 Hutchison st. 46 6

SMART RETAIL SHOE STORE, CLEAN stock, reasonable rent, good stand, well lighted and really modern, for sale at attractive figure. No stickers on the shelf on hand. Good proposition to bright and active young man, with limited capital. Factory support to the right party. Don't delay, but apply immediately. R 3847, Star Office. 46 2

RETIRING FROM PROVISION BUSIness. Good opportunity for a young man commencing business; good city trade. Also large consignment business. Office furniture and good will for sale. Apply B 4076, Star office.

MILK ROUTE FOR SALE, WITH OR without 12 cows; immediate possession. Apply to proprietor, 854 St. Denis st., Montreal.

DAGENAIS & CO., WOOD AND COAL yards, small drug store, country general stores, mills, butter, cheese factories, aqueducts for sale; hotels, farms, lots, property exchanged; 160 farms for sale. Buyers and sellers call on us (free of charge) and get satisfaction. 505 Craig st., corner Main. Telephone East 1810, Merchants 215.

DAGENAIS & CO., 505 CRAIG STREET, has always bargains in grocery, cigar, fruit stores, butcher shops, furnished houses renting rooms, dining rooms, blacksmith shop, with property in suburb, very cheap.

SERIOUS BUYERS OF HOTELS, SAloons, country hotels, looking for a genuine bargain and satisfaction, consult (free of charge) Dagenais & Co., 505 Craig st., corner St. Lawrence. We have them. Our specialty since 13 years. Also a saloon to rent, $10 per week.

WE HAVE LISTED WITH US FOR quick sale Winnipeg's best restaurant, fruit and confectionery business; five thousand cash and good security will handle. Apply to The Business Brokers, 611 McIntyre Block, Winnipeg, Manitoba. 11 52 1aw

FOR SALE—FOUNDRY WITH ENgine, boxes, sand and all appurtenances. Address D. Bernier, 460a Rachel street.

TWENTY-FIVE PER CENT INTEREST. Don't leave your money at 3 p.c. when you can get 25 p.c., investment absolutely safe. Please send me your address, by letter and I will call on your. L. Belanger, T 3904, Star Office.

FOR SALE — A PRIVATE BOARDING house, furnished, in a good locality, yearly boarders. Call at 321B St. Lawrence st., for particulars; cause, ill health.

FOR SALE — MILK ROUTE, ABOUT 40 gallons, winter and summer rigs; also first class shipper. S 3893, Star Office. 47 2

FOR SALE — ONE OF THE OLDEST grocery stores in Point St. Charles, bearing No. 310 St. Patrick street, and occupied by the present owner over 22 years, and as he is retiring from business, would wish to sell his stock and good will. A snap for the right man and would let the store reasonable to a good party. 44 2 2aw

BLUE BOOK ON PATENTS AND LIST "What to Invent," free to any address. Patents secured or fee returned. Geo. S. Vashon and Co., 932 F. St., Wash., D.C. 29 4 1aw

ANY ONE IN SEARCH OF A BUSINESS, no matter where, will do well to put themselves in communication with us, stating kind of business required, amount of cash you have to invest, location preferred. We will send you free our list of businesses we are offering for sale. Address all communications to The Business Brokers, 611 McIntyre Block, Winnipeg, Manitoba. 11 52 1aw

FOR SALE — MRS. WIDOW ED. ARPIN, of St. Johns, P. Q., offers for sale her stock in trade, established at St. Johns in 1878, and the success of which is well known. The stock consists of crockery, glassware, paper and stationery, wall paper, toys, fancy goods, cigars, tobaccos, etc. Also 20 very fine row boats, all accessories and boat house; rent of store and dwelling up to May, 1907, in the most central part of Richelieu street. A great opportunity for any one to acquire profitable business. Terms easy. Address Mrs. Widow Ed. Arpin, St. Johns, P.Q. 35 6 2aw

FOR SALE — OR TO RENT A WELL established furniture business, cor St. Elizabeth and St. Catherine st. Will sell reasonable to quick buyer; part cash, balance monthly payments; good reasons for selling. Apply to 1798 St. Catherine st., between 7.30 and 9.00 p.m.

FOR SALE — CLOTHING FACTORY, 8 single machines, 2 pressing machines, a motor; purchaser can also have the option of renting the place for one year. 343 Rachel st.

FOR SALE — AN EXCELLENT OPPORtunity to procure an up to date general stock in one of the best wheat districts of Manitoba; easy terms; good reasons for selling. Apply D 4154, Star Office.

FOR SALE — AT RIMOUSKI, TRADE house, comprising store, could be made a hotel; good chance; easy conditions. Address 41 Dubord st. 47 2 1aw

FOR SALE — CONTROLLING INTERest in first class steam laundry, cleared over $3500 in six months, latest up-to-date machinery; no rent to pay; inventory over $19,000; will sell controlling interest for $7500 to quick buyer. 47 3 eod

A PARTNER RETIRING FROM BUSIness offers his share for $250; well established business, large profits; French preferred. Apply 139 Lusignan.

FOR SALE—A MILLINERY STORE, established twenty years; small and up-to-date stock; must give up business on account of sickness. Apply to Mr. Wight at Caverhill & Kissock's.

ROOMS TO LET.

ROOMS — COMFORTABLE AND NEWly furnished rooms, electric light, steam heat; hot water. 17 St. Man... Modern conveniences. ...Ap... ...er st.

ROOM — TO LET, FURN... warm room, bath ... ily; no other lodgers ...D SMALL, UNply 1 Mackay st. ... steam heat, electric... ...ren; not moving. 37 26 432 41 7

ROOMS — SUPERIOR ACCOMMODAtion; home comforts; every convenience; electricity; furnace; bath flat; gentlemen, 131 St. Alexander st., opposite St. James Methodist Church. 43 6

ROOMS — AT 1505 ONTARIO STREET, corner St. Denis street, large front room, parlour flat; telephone; modern comforts; private family. 43 5

ROOMS — CORNER ST. DENIS AND Sherbrooke; well furnished rooms, with hot and cold running water; good wardrobes, etc. Also first class table board. Apply 383 Sherbrooke st. 43 5

ROOM — TO LET FURNISHED FRONT room on bathroom flat, steam heated and Auer light. Apply 93 University st. 43 5

ROOMS — BEAUTIFUL ROOMS, ALSO parlour flat, unfurnished, enamel bath, hot water; breakfast, six o'clock dinner if desired. 803 Lagauchetiere west. 43 5

ROOMS — TO LET — ONE LARGE AND single furnished rooms, front room bath flat, in a good family; no children. 31 St. Famille st. 43 5

ROOMS — WELL FURNISHED SINGLE and double rooms, on bath flat, well heated, at reasonable prices. 524 St. James street. 44 4

ROOM — 52 VICTORIA STREET, FIRST class accommodation for travellers or transients; parlor floor. Phone. Private family. 44 4

ROOMS — LARGE BRIGHT, WARM, comfortably furnished, large clothes cupboards; breakfast if desired; quiet family. Terms moderate. 98 St. Famille st. 45 3

ROOMS — QUIET PRIVATE HOUSE, double front, bath flat; gentlemen only; modern conveniences; central. 129 Metcalfe st. 45 3

ROOMS — DOUBLE AND SINGLE, FURnished, bathroom flat. 129 Bleury st. 45 3

ROOM — NICELY FURNISHED LARGE front parlour bedroom, bath flat, modern conveniences, 29 McGill College ave. 45 3

ROOMS — NICE LARGE ROOMS TO let, with modern conveniences, with telephone. 64 Beaver Hall Hill, near Dorchester st. 46 4

ROOMS—FURNISHED ROOMS, DOUBLE and single, to let, on bathroom flat, with hot and cold water; can be occupied any time; not moving. 93 Mansfield st. 45 3

ROOMS — TWO CHOICE ROOMS, everything up to date, on St. Mark st. Gentlemen wishing same, for further particulars Telephone Up 178. 45 3

ROOMS — ONE DOUBLE, ONE SINgle parlor flat, Auer light, breakfast if required; private family; no children. 30 Buckingham avenue. 45 3

ROOM — SPLENDID ROOM TO LET, 68 St. Denis street, Auer light, hot water, shower bath; private family; Bell Telephone. 45 3

ROOM — TO LET NICELY FURNISHED double room, second floor, stationary washstand, hot and cold water, steam heat, Auer light, suitable for one or two gentlemen. 14 Osborne st. 45 3

ROOM — LARGE DOUBLE ROOM, parlor flat, gas, Auer light and hot water heating; breakfast if required. 42 Mackay st. 45 3

ROOM — TO LET ONE NICELY FURnished front parlor, use of phone, every convenience. 26 Berthelet st. 46 2

ROOMS — SMALL BEDROOM AND SITting room. Apply 3 Thistle Terrace. 46 3

ROOM — TO LET, DOUBLE, WELL furnished front room. 62 Fort st. 46 2

ROOMS — FURNISHED, THREE HANDsome large rooms, bedroom, dining-room, kitchen, gas stove, communicating, on first floor. 216 Mountain st. 46 2

ROOM — COMFORTABLY FURNISHED, on bath flat, gas, hot water; every convenience; private family. 415C St. Antoine st. 46 2

ROOMS — TO LET TWO FURNISHED rooms, with housekeeping privileges. Apply 38 Fort st. 46 3

ROOM — A LARGE, BRIGHT FRONT room on bath flat, Auer light, clothes press; gentlemen only. 4 Richmond sq. 46 2

ROOM — LARGE FRONT ROOM ON bath flat, private family; strictly neat and clean. 16 Stanley st. 46 2

ROOMS — QUIET, PRIVATE HOUSE, well furnished, warm, all renovated, enamel baths; gentlemen only. Phone Up 4130. Apply 47 McGill College avenue. 46 3

ROOMS — LARGE DOUBLE FRONT room, bathroom flat, also back parlor, nicely furnished, well warmed, with table board. 862 Palace Terrace. 46 3

ROOMS — TWO YOUNG ENGLISH MEN would find comfortable, clean homelike board or lodgings at 52A Latour st., city. 46 2

ROOM — YOUNG WOMAN WOULD find comfortable, clean home, widow, no children, with board or lodgings. 52A Latour st. 46 2

ROOM — NICELY FURNISHED FRONT parlor bedroom, with board if desired. Steam heat; locality facing Viger square. 32 St. Denis st. 46 3

ROOM — TO LET ON BATHROOM flat, large front room, with board; suitable for married couple or two young men; also table board. Phone Up 2614. 26 Victoria st. 46 3

ROOMS—TO LET SINGLE FURNISHED front room, bright, warm, Auer light, clothes press, bathroom flat; terms moderate. 81 Aylmer st. 46 2

ROOM — NICELY FURNISHED, HOT water heating, Auer light; transients taken. 33 McGill College ave. 46 2

ROOM — LARGE FRONT ROOM, BATH flat, two clothes closets; board optional; references. 140 Mansfield st. 46 2

ROOM—TO LET, A WELL LIGHTED single room, hot water, Auer light, no children; 3 minutes from Viger Sq.; immediate possession; gentlemen only, $6. 127 Berri st.

ROOMS—ONE DOUBLE AND ONE single room, newly furnished. 242 Greene ave., Westmount. 47 2

ROOM—TO LET, FURNISHED ROOM. Apply 6 Richmond square.

ROOM—TO LET, A SINGLE ROOM, with or without board; warm and comfortable. 94 Union ave.

ROOM—NICE FRONT SITTING ROOM with folding sofa bed, Auer light, hot and cold water in house. 64a City Councillors.

ROOM — LARGE, WELL FURNISHED room, suitable for one gentleman; private family; breakfast if required. 92 St. Matthew st. 45 2eod

ROOMS — TWO ROOMS, FURNISHED, with use of kitchen; rent 8 dollars each. 8 Brunswick st. 45 2eod

ROOMS—LARGE FRONT ROOM SUITable for one or two gentlemen; breakfast and tea if required. 73 Milton street

ROOM—A BEAUTIFUL FRONT PARlor bedroom with board, or with the use of kitchen, suitable for married couple or two friends; in private family. 273 St. Charles Borromee, above Ontario.

ROOM — TO RENT LARGE UNFURnished front room, family private, no children. Apply 179 1-2 St. George st.

ROOMS — TO LET TWO UNFURNISHed large front rooms; not moving in May. Apply 181 St. George st.

ROOMS TO LET.

ROOM — A WELL FURNISHED AND room on bath flat, telephone, ... two streets east of Park ave. and cold water. 40 8

... BRIGHT, WELL ... single, running hot ... family; home ... City.

ROOMS — UNFURNISHED ... convenience; private heated, hot and cold ... Esplanade ave., baths, $5, $6, $8, $10 month. 41 7 Chambers, 96 Stanley st. Tel. ... 3954.

ROOM — DOUBLE FRONT ROOM TO let, bath flat. 43 Metcalfe st. 43 6

ROOMS — TWO BEDROOMS, FURNISHED, small flat unfurnished, bath; every convenience; good locality; widow lady; not moving. 18 Souvenir avenue. 43 5

ROOMS — NICE FURNISHED, LARGE and single, on bathroom flat, No. 8 Plateau st., off Mance st., near St. Catherine st. 44 4

ROOMS — FURNISHED DOUBLE BEDroom on bath flat. 2099 St. Catherine street. 45 3

ROOM — FURNISHED, FIRST CLASS, in a quiet house, few doors off Sherbrooke st., every comfort. 48 Durocher st. 45 3

ROOMS — NEWLY AND ELEGANTLY furnished double front parlors and one single bedroom. Phone, electric and Auer lights. 40 Park avenue. 45 6

ROOMS — FIRST CLASS ROOMS FOR gentlemen, single and double, 913 Dorchester st., corner Drummond. 46 2

ROOM — NICE BRIGHT ROOM ON bath flat, for gentleman only. 2 Hutchison st. 46 3

ROOMS — TO LET COMFORTABLY furnished bright, warm rooms, clothes press, Auer light, etc., suitable for married couple or gentlemen. 40 Cathcart st. 46 2

ROOMS — SINGLE AND DOUBLE rooms to let, with board. Apply 23A University st. Tel. Up 3201. 46 2

ROOM — TO LET A WELL FURNISHED room, bathroom floor. 6 Thistle Terrace, near Turkish Bath. 46 2

ROOM — NEWLY FURNISHED ROOM to let, Auer light, bright, warm, clean, comfortable, quiet private family, $6. 39 Balmoral st., east of Bleury. 46 2

ROOM — BRIGHT FRONT ROOM, MODern conveniences, suitable for married couple or gentlemen; terms moderate. 94 Mackay st. 46 3

ROOM — A LARGE FURNISHED front room, with use of kitchen. 227a St. Antoine st. 46 2

ROOM — COMFORTABLY FURNISHED front room on bath flat, newly renovated; modern conveniences. 96 Mansfield street. 46 2

ROOM — TO LET NICE LARGE, COMfortable room, newly furnished, hot and cold water. 2772 St. Catherine st. 46 2

ROOM — NICE FRONT ROOM, NEWLY furnished; steam heat; Auer light; all modern improvements, to gentleman 1865 Ontario (near Bleury). 46 2

ROOM — 96 UNION AVENUE, LARGE well furnished, perfectly clean front bedroom, bathroom flat, suitable for two, every convenience. 46 2

ROOMS — ONE SINGLE ROOM ON bathroom flat, every convenience; home comforts, reasonable. No. 6 Drummond. 46 2

ROOMS — DOUBLE ROOMS, WITH single beds, for gentlemen only. 866 Lagauchetiere st. 46 5

ROOMS — WELL FURNISHED LARGE front room, with board, for two young men, in private family, board $3.50 each, home comforts. Apply Mrs. H. C. Johnston, 205a Chatham st. 47 2

ROOM — NICELY FURNISHED FRONT room on bathroom flat, use of kitchen if desired. 209 Bleury st. 47 2

ROOMS — 729 NOTRE DAME STREET west, double or single room to let, handsomely furnished, private family, every convenience; large verandah; splendid view of Mountain. 45 3 3aw

ROOMS — UNFURNISHED LARGE, warm, bright, bath flat, no other lodgers kept, not moving. 31 Walker ave. 45 3eod

ROOM — BRIGHT, COMFORTABLE, well furnished room, bath flat, every convenience, telephone, quiet, central, suitable for gentlemen. 28 Berthelet st. 44 2 2aw

ROOMS — LARGE, WELL FURNISHED, bath flat, Auer light, steam fitted, quiet family; no children. Apply 637 Dorchester st., Dufferin square. 43 3eod

ROOM — FURNISHED, TO LET NEATly furnished front room on bath flat, suitable for two gentlemen; Auer light, no children, gentlemen preferred. 30 Mance st. 43 3eod

ROOMS — WHERE TO STAY WHILE IN Montreal; well furnished, large, bright rooms; excellent board; situation central; convenient to theatres, churches, cars and railways; terms reasonable. 78 Victoria st. 207 31eod

ROOM — TO LET A LARGE WELL furnished room, with breakfast and late dinner if required. Telephone. Gentlemen only. 97 Mance st.

ROOM — LARGE DOUBLE ROOM, nicely furnished, suitable for one or two, with or without meals; transients accommodated. 86 Union ave. 47 2

ROOM — TO LET DURING DAY OR evenings. Apply on premises. No. 8 Beaver Hall square. 47 7

ROOMS — NICE DOUBLE PARLOR TO let in private family, no children; new furniture, modern accommodation, unsurpassed place for summer, suitable for couple or gentlemen; first class board if desired. 954 St. Denis st. 47 3

ROOM — LARGE, BRIGHT FRONT, bath flat, suitable for two. 17 Mackay street.

ROOMS — A COMBINED FURNISHED parlor bedroom, with or without board, in private Parisian family. 128 Laval ave., near St. Louis square. 47 2eod

ROOMS — FURNISHED OR UNFURnished rooms, with kitchen and parlor privileges, in the Annex. Address 1234 Mile End Post Office.

ROOMS — 477 GUY STREET, FIRST corner above theatre, newly furnished rooms, double and single; telephone and all modern conveniences. 47 5

ROOM — 2688 ST. CATHERINE ST., large, comfortably furnished back parlor bedroom, suitable for two gentlemen or married couple. 47 2

ROOMS — ONE DOUBLE AND ONE single, vacant March 1st, with first class board. 366 St. Antoine st.

ROOMS — IN SMALL PRIVATE FAMily; no children; bath flat, 87 Aylmer st., just below Sherbrooke, not moving.

ROOM — GENTLEMAN CAN HAVE quiet, home-like room in private house, with or without board, night dinner. 214 Wood avenue, opp. Arena.

ROOM — SINGLE, FURNISHED ROOM on bath flat; gentlemen only. Apply to 218 St. Urbain st.

ROOMS — FURNISHED, IN A QUIET private house, single and double, with two beds, light use of kitchen; transients. 6 Victoria st.

ROOMS — PARLOR BEDROOM, NEWLY decorated, double and single, bath flat, quiet habits, via Dominion square, 10 Osborne st. Transients accommodated.

ROOMS — NICELY FURNISHED double room on first floor, also one on bath flat; transients accommodated. Telephone. 23 McGill College ave. 47 2

ROOMS — TWO NICE BRIGHT ROOMS, wardrobe, Auer light, hot water heating; breakfast and dinner if desired. 29 Mayor st. Tel. Up 4125.

ROOMS — PRIVATE GROWN UP FAMily has room, warm, bright, well furnished, for gentleman of quiet habits, modern house, splendid locality. Address S 3397, Star Office.

ROOMS — 123 METCALFE STREET, single warm room, electric light, large cupboard, for gentlemen only. 47 3

ROOMS TO LET.

ROOMS — 159a MANSFIELD STREET, room, furnished front, on bath flat, for one or two; also single room; hot water heating; Auer light.

ROOM — FURNISHED FRONT ROOM TO let, hot water, wardrobe, Auer light, telephone, private family; not moving; gentlemen only. 485 St. Denis st., opposite to St. Louis sq.

ROOMS — TO LET DOUBLE ROOM, large bright, well furnished, telephone, etc. 80 Hutchison st., near Milton st. 47 2

ROOMS — TO LET TWO UNFURNISHED, single and double, suitable for married ... use of stove. 129 Quesnel st. corner Belm...

ROOMS — LARGE ... COMFORTABLE AND NICE; large and small front (unfurnished). ... Brunswick street, rooms, all modern conveniences, locality, 2076 St. Catherine ... 47 2

... PARLORS ... bed... central lo... ...

ROOMS — A PHYSICIAN ... Catherine st. west, would ... accommodation to specialist or dentist. Address L 8054, Star Branch Office.

ROOMS — TWO LARGE ROOMS, EN suite or separate, furnished or unfurnished, electric light, steam heat. 8 Beaver Hall square.

ROOM — NICELY FURNISHED WARM, bright room, suitable for one or two gentlemen. 658 Sherbrooke st., near Park avenue.

ROOMS — FURNISHED AND UNFURnished rooms, 17a Balmoral st.

ROOM — ONE CHEAP FURNISHED double room to rent, suitable for two men or married couple, use of stove. Apply 34a Burnside Place.

ROOMS — TO LET FRONT PARLOR ON ground floor, suitable for doctor. 95 Union avenue.

ROOM — AT 99a UNIVERSITY ST., large, nicely furnished room to let, electric light, warm and bright. 99a University st. 47 5

ROOMS — TWO BRIGHT, WARM BEDrooms, furnished and unfurnished, clothes press, bath, new house, very clean; private family; $5 and $8; use of kitchen or breakfast if desired. 1 Western Hospital avenue, off Essex, right across from W. H.

ROOMS — TO LET LARGE DOUBLE room, suitable for two gentlemen or couple, with or without board, 461 St. Antoine st.

ROOM — COMFORTABLY FURNISHED room, modern conveniences, moderate terms. Apply to 742 1-2 Sherbrooke st. 47 3

ROOM — COMFORTABLY FURNISHED room, next to bathroom, modern conveniences. Apply to 27 McGill College avenue.

ROOMS — TO LET TWO UNFURNISHed rooms, suitable for light housekeeping, attachment for gas stove, vacant April 15th. 110 St. Famille. Phone East 99.

ROOMS — FURNISHED ROOMS, SINGLE or double, running water; terms moderate. 796 St. Charles Borromee st., near Sherbrooke.

ROOM — DOUBLE ROOM TO LET. Apply to 59 Argyle ave., city.

ROOMS — ONE OR TWO RESPECTABLE men to room, with or without board, in private English family; near Haymarket, 103 Duke st. 47 5

ROOM — A WELL FURNISHED FRONT parlor, also single room, gentlemen only. Private family, Telephone. 78 Park avenue.

ROOMS — TWO DOUBLE ROOMS ON bath flat, two beds if required. 49 Berthelet st., corner of City Councillors.

ROOM — TO LET ONE LARGE FURnished room, hot and cold water heating. 56 Crescent st.

ROOMS — LARGE FURNISHED ROOMS, bathroom flat, facing street, electric light, phone, modern improvements; also small room. Apply 66 Beaver Hall Hill. 47 2eod

ROOMS — BY DAY OR WEEK, VERY central, partial board optional, references; permanent, vacancy Saturday. 164 Peel st., corner St. Catherine st.

ROOMS — LARGE, BRIGHT, WELL furnished room, in private family. Phone. Gentleman only. 40 Mackay st. 47 2

ROOM — TO LET DOUBLE ROOM, very comfortable, furnished, bathroom; gentlemen only. 153B Mansfield st.

ROOM — WELL FURNISHED, DEcorated room, modern conveniences, in strictly private family. 221 Elm avenue, Westmount.

ROOM — NICE, WARM, SINGLE ROOM, bath flat, hot water heating, electric light. 105 Mance st.

ROOMS — TO RENT BED-SITTING room for bachelor, telephone, Auer and electric light, bath, etc. References exchanged. 16 Osborne st., Dominion sq., near C.P.R. depot. 47 6eod

ROOM — TO LET — HOME COMFORT, magnificent front room, bath flat, newly decorated, in absolute private family; no children; Park avenue, near Sherbrooke; gentlemen only. Address D 4152, Star Office.

ROOM — TO LET FURNISHED BEDroom and sitting room for a couple. Apply 10 Notre Dame de Lourdes st.

ROOM — BRIGHT, CHEERFUL ROOM in central locality, for a nurse, with telephone in house. N 8248, Star Branch Office.

ROOMS — TWO SINGLE, ONE DOUBLE, furnished or unfurnished, on bath room flat, parties not moving. 260 Guy st.

ROOM — DOUBLE FRONT ROOM, suitable for two gentlemen, $8 monthly; board optional. 49 Victoria st.

ROOMS — DOUBLE FURNISHED room to let, suitable for married couple. 20 Drummond st., right hand bell. 47 3

ROOMS WANTED.

WANTED — A GENTLEMAN WANTS A room in a strictly private family, with telephone; locality St. Denis, Victoria, Mansfield, Metcalfe, Union, near St. Catherine. R 3843, Star Office. 46 2

WANTED—A ROOM ON ST. CATHerine street, between Windsor and Guy street, by a lady doing sewing. Address N 8210, Star Branch office.

WANTED — TWO NICE SINGLE rooms or one single, and one double, for first March, between Bleury and Charles Borromee, furnished. Address M 8170, Star Branch Office.

WANTED — A SMALL FAMILY IN Westmount would rent 3 or 4 rooms, with use of kitchen, to desirable party, electric light; telephone. Address O 8083, Star Branch Office.

WANTED — TWO UNFURNISHED rooms, with clothes cupboard; central. State terms, N 8075, Star Branch Office.

WANTED — BETWEEN UNION AVE. and Crescent street, a large unfurnished room; family must not be moving. Address N 8066, Star Branch Office.

BOARD.

BOARD — MRS. DOCTOR SEARL, PRIvate accommodation, professional attendance; ladies treated; hot baths; Auer lights; steam heat. 160 St. George street. 45 5

BOARD — MRS. BRAZEAU, SICK nurse has accommodation for ladies before and during confinement; best of medical attendance. 18 Annie st., St. Henri. 33 12eod

BOARD — MRS. DR. POULIN HAS rooms and board for ladies before and during confinement; strictly private. Terms moderate. 171 Montcalm street. 41 3eod

BOARD — MRS DR. POULIN HAS rooms and board for ladies before and during confinement; strictly private; terms moderate. 171 Montcalm st.

ROOMS AND BOARD.

ROOM — TO LET ROOM AND BOARD in private English family, suit one or two young men; terms moderate. Apply 27 Coursol st. 42 10

ROOMS — AND BOARD. SUPERIOR board, residence, with strictly private English family, situated University, above Sherbrooke. Further particulars Phone Up 4150. 43 6

ROOMS — AND EXCELLENT TABLE board. Transients taken. Apply 4123 St. Catherine st. 43 6

ROOMS — FIRST CLASS ROOMS AND board for gentlemen. 14 Bishop st. 44 10

ROOMS — DOUBLE AND SINGLE, rooms, vacant March first, with 1st class board. 55 Union avenue. 44 4

ROOMS — FIRST CLASS ROOMS AND board. 315 Sherbrooke st. Tel. East 916. 45 3

BOARD — AND FRONT ROOM, BATH flat; transients taken. 106 Union ave. 45 3

ROOM — AND BOARD FOR TWO young gentlemen in private English ... Drummond st. 46 2

ROOM — ... BOARD. ALSO TABLE with or ... ria st. 46 2 flat, suitable for two ... 61 Anderson st.

... ISHED ROOM, ... on bath room

ROOMS — FIRST CLASS ... central, single front rooms; home ... 46 2 first class cooking; not moving. Tel. ... 2414. 994 St. Denis st. 46

ROOM — BRIGHT FRONT ROOM ON bath flat, with board, suitable for married couple or two gentlemen. 133 Mansfield st. 46 3

ROOM—NICELY FURNISHED ROOM on bathroom flat, with single beds; first-class board; gentlemen only. 51 Victoria st.

ROOM — A NICE AND VERY LARGE room, all modern improvements, choice table board; not moving. 200A St Hubert street.

ROOM — WITH BOARD, NEWLY FURnished, near Angus Works; terms moderate. 537 Chausse st.

ROOM — TO LET, WARM, WELL FURnished, double and single room, with board. 98 Stanley st. Highest references can be given. 47 7

ROOMS —AND BOARD. SINGLE AND double. 151 St. Lawrence st.

ROOMS — WELL FURNISHED LARGE front room, on bathroom flat, with board, in quiet English family; vacancies for four table guests. 60 University st.

ROOM — AND BOARD. 840 DORCHESter street, opposite St. James's Club. 47 3

ROOMS — DOUBLE AND SINGLE rooms, with good board and home comforts, hot and cold water, Auer light; also good wardrobes. 862 Palace st. 47 2

ROOMS AND BOARD WANTED.

WANTED — BY LADY, OUT DURING the day, parlor bedroom, or two smaller rooms as sitting and bedroom, with board; must be central. Address, stating terms, to M 3608, Star Office. 45 2eod

WANTED — BY A YOUNG MAN AND boy room and board in the northwest end. Address R 3807, Star Office. 47 2 1aw

WANTED — YOUNG GENTLEMAN requires comfortable room and board, private English family preferred. Breakfast 6 a.m. Dinner 6 p.m. Address D 4180, Star Office. 47 2

WANTED — GENTLEMAN AND WIFE with boy, would like front room or double room, with board, for three months, May 1st; would prefer private family; gentleman away considerable; terms moderate. U 3373, Star Office. 47 2

WANTED — HOME FOR ELDERLY lady in private family, careful attention necessary. Address A., 2601 St. Catherine st.

WANTED — LADY REQUIRES COMfortable room, bath, with full or partial board; private family preferred. State terms. Address N 8072, Star Branch Office.

SUMMER BOARD.

BOARD — POINTE CLAIRE. A FEW boarders can be accommodated at pleasant country place for summer months. Apply Mrs. Charlebois, Pointe Claire. 46 2

PERSONALS.

PERSONAL — IF MILLIE (MRS. JOHN Wright), will communicate with her brother, will be to her advantage. 42 8

PERSONAL—TO J.: YES, I AM SORRY you went back and hope to see you soon. From N.

PERSONAL — INFORMATION WANTED of Mrs. Joseph Devlin, maiden name Helena Hogan or Hagan; said to have left Belfast, Ireland, in 1882, for Canada, with her husband, and thought to have settled in the Province of Quebec. Enquired for by Mr. James Hagan, East Greenwich, R. I., U. S. A. 47 6 3aw

PERSONAL—INFORMATION WANTED of Nellie McKee, formerly of Govan, Scotland, who was sent from the Quarrier Home, Glasgow, to Canada; was heard of living with her sister, Mrs. John Barr, in New York, about twelve years ago, and later at Westchester, N. Y. Address her brother-in-law, Isaac Stuart, 36 Mohegan st., Glens Falls, N.Y. 47 6 3aw

PERSONAL — TRY OUR TREATMENTS for all skin troubles, scalp, hair, superfluous hair, warts, moles, permanently removed. Chiropody, manicure (diploma); satisfaction guaranteed. Miss Grant, 130 Peel.

MISCELLANEOUS.

THE GLOBE, TORONTO, FOR OVER 60 years The Globe, Toronto, has been recognized as a leading force in Canadian journalism; to-day The Globe's Circulation is 25 p.c. and its advertising patronage 33 1-3 p.c. greater than that of any other morning paper in the Dominion; the Globe is the recognized "Want advt." medium in Ontario. For rates phone The Globe's Montreal Office, Board of Trade Building, or write The Globe, Toronto, Canada. 246 312

NOTICE. — THE NOTT PATENTED spiral water tube boiler, for fire engines, marine, and other purposes, manufactured and for sale by J. & R. Weir, 33 Nazareth st., Montreal, Canada; Nott Fire Engine Co., Minneapolis, Minn. February 19th, 1906. 43 11

GEORGE CREEGGAN, PIANO TUNER and repairer, late of J. W. Shaw and Co., 26 years' experience; prompt attention to all orders. 1493 Ontario, Telephone E. 4364.

JOHN CROSS, PIANO TUNER, REPAIRer and composer, is the tuner you should employ, Independent of piano stores, under no restriction to represent any particular make; serves all pianos alike; thousands of testimonials, safe as a bank. Telephone East 494, or postal 444 Amherst st. 47 3 3aw

CHARLES COOMBES, THE VENTRILOquist, Punch and Judy show for Sunday-school festivals, parties, etc., bright, clean entertaining. Address Holland's, or 115 Leber st.

OYSTERS STRICTLY FRESH, MALpecque, $1.00 a peck, delivered on half shell a specialty; live and fresh boiled lobsters every day, 15c, 20c, 25c each; Florida grape fruit, pineapples, choice Malaga grapes 15c lb. Desjardins, 2616 St. Catherine st. Telephone Up 3165. 45 2eod

IF THE PARENTS OF PHILIP CURRAN do not claim their child, at the Protestant Infants' Home, 508 Guy st., he will be given for adoption in one month. 44 3eod

SPECTACLES, EYEGLASSES, HELD BY customs, and bought at auction; gold $1.00; best satisfaction. Optician, 218 St. Lawrence, opposite Market, 4 to 6 daily. 44 2 2aw

FIFTY SOUVENIR CARDS FREE WITH year's subscription to Post Card Journal, 12 cards, three months 25c. Your name in collector's list. Post Card Journal, 14 Waltham st., Boston, Mass. 47 3

AGENTS WANTED.

WANTED — AGENTS STARTLING household invention. Sells on sight. Agents coining money with it. Salary or commission. Bradley-Garretson Company, Limited, Desk 6, Brantford. 42 6

WANTED — RELIABLE AGENTS TO sell 20 year Industrial Bonds, interest 5 p.c., payable half yearly. Apply with references to B 3149, Star Office. 42 6

WANTED — MEN, WOMEN, EXPERIenced solicitors, city, country, new company, weekly payments. Fugere, Superintendent, 12 to 2, room 16, 107 St. James street. 45 3

WANTED — GAS LAMP, MAKES ITS own gas, light equal to electricity, heater heats any room in zero weather, cooker cooks anything; all three in one at cost of one cent daily; agents making big money. Crown Co., 123 Liberty st., Dept. 378, New York.

WANTED — AGENTS ON SALARY OR commission; the greatest agents' seller ever produced; every user of pen and ink buys it on sight; 200 to 500 per cent. profit; one agent's sales amounted to $620 in six days; another $32 in two hours. Monroe Mfg. Co., X. 147 La Crosse, Wis.

WANTED — A PENNY RISKED SELDOM brings two, one dollar invested in mail business my way quickly doubles. Two cent stamp for illustrated catalogue. G. E. Blais Bros., Box 190, East Sherbrooke, Que.

WANTED — AGENTS! KEY CHECKS (30 designs) and stamping outfits supplied; sample and particulars free. Hart Mfg. Co., 727 Manhattan Avenue, Brooklyn, N. Y.

WANTED — ENAMELLED COPPER particulars, enamelled iron signs. Buying ade, Bir...d. Specially suitable for whole... decorators etc. Send for WANTED — ... Enamel Works, Parma... to ... and. 265 52eod and employ agents. L... $18 a week and expenses ... Locust st., Philadelphia. ... AN OR WO... samples, ... also.

WANTED — SALESMEN. ONE OF 225 men made five hundred and fifteen dollars last month. Great time for selling nursery stock and seeds. Planters buying commercial orchards, not small orders. Write now for salary or commission proposition and make money. Capital Nurseries, Ottawa. 40 26 3aw

WANTED — AGENTS. $12 A WEEK and board, all other necessary expenses paid to persons of energy and good character. State age and give references. Address John C. Winston Co., Limited, Toronto. 44 104 2aw

WANTED — AGENTS FOR MOST popular accident and disease insurance, including registration, identification, key protection, pocket case; $500 policy, with weekly indemnity, $1 yearly. W. Stacey, Dineen Building, Toronto.

PARTNERS WANTED.

WANTED — A PARTNER, WITH A small capital for a manufacturing business, paying 100 p.c. Established with good connection; satisfaction guaranteed to applicant. Address L 3566, Star Office. 45 3

WANTED — PARTNER IN REAL ESTATE business. Advertiser wishes to meet young man, well recommended and thoroughly experienced in real estate business, with a view to opening an office in this city. Advertiser to furnish necessary capital and take active part in business. Give full particulars of past experience; references exchanged. Address O 3710, Star Office.

WANTED—SMART BUSINESS MAN, who can invest $3,000 in good paying established business, able to handle books and finances, can find position with fair salary and interest on money invested. Address N 8211, Star Branch office.

WANTED — YOUNG MAN, BUSINESS training, wants active and financial interest in manufacturing business; only good propositions; confidential. O 3720, Star Office.

WANTED — PARTNER, YOUNG MAN, with $150, to take an active half interest in advertising and amusement business, big money. Investigate. Apply A 4012, Star Office.

WANTED — PARTNER, ACTIVE OR silent, with $20,000, to join advertiser to buy out retail business, four stores. Advertiser's interest is $50,000; good stands; financial man preferred. For particulars address J 8041, Star Branch Office. 45 2eod

WANTED — ENGINEER AND CONtractor (English) requires financial partner or assistance, with view to contracting and speculative building. Address T 3944, Star Office. 47 2

WANTED—PARTNER WITH $25,000 to take active part in special manufacturing business that will give a profit of over 100 per cent.; unlimited demand and permanent future. Address T 3914, Star office.

WANTED—A PARTNER FOR THE butcher and pork packing trade, an excellent opportunity to join a well-established business; capital required, two to three thousand dollars. Address W 3950, Star office.

DOGS FOR SALE.

FOR SALE—GREAT DANE PUPPIES, from Junan, registered No. 73,320, granddaughter of the unbeaten champion Sandar, Vam Inn. Apply 34 Fortification lane, Montreal.

FOR SALE — IMPORTED ENGLISH bull dog, thoroughbred, from pedigree stock; trained to house; good tempered; quiet with children; can be seen any time. Address M 8197, Star Branch Office.

FOR SALE—PURE SCOTCH TERrier pups, at 187 Cadieux street.

FOR SALE — WELL MARKED COLlie puppies, pedigreed stock, 3 months old. Apply Miss M. Shurtleff, Compton, P.Q.

MACHINERY FOR SALE.

FOR SALE — TWO PULP WOOD BARKers "Waterous and Trevor," of latest model, with each Butterfield's attachment on. These machines are new and in perfect order. Easy terms. Apply to S. S. A., Ste. Agathe des Monts, Que. 46 5

Marine Engine

Twenty horse-power engine, suitable for marine or stationary work; guaranteed good as new. Will sell at a bargain. Apply E. E. Wallace, 416 Guy street, city. 46 2

Machinery For Sale

For Sale, high-speed Laurie engine, 50 horse power; dynamo, 45 k.w.; water heater, two pumps, hydro steam machine, coiling machine, upright engine, motor, art lamps, shafting, hangers, pulleys, belting, steam pipes and valves, parcel elevator, etc., etc. The above can be seen in running order. Apply to Mr. Walker, care of the Hamilton Co., St. Catherine and Peel streets. 30 26

FOR SALE — ONE ENGLISH AND ONE American lathe, to turn pieces, 4 ft. long, price $50 each; one brazing machine, three fires, $20; all in first class order; can be seen at 93 Osborne st. 45 2eod

TO RENT — MACHINERY, HOISTING engines and boilers. Apply J. H. Wood and Son, Pile Drivers, 101 Bleury st., Telephone Main 334. 41 8 2aw

FOR SALE — LARGE CENTRIFUGAL pump, 8 in. and 10 in. foot valve and pipe, complete and in first class condition. W. L. Miller and Co., 16 and 18 St. Peter st., Montreal.

FOR SALE ENGINES, BOILERS, WOOD working machinery, also new double edgers in stock for prompt shipment. W. L. Miller and Co., 16 and 18 St. Peter st., Montreal.

WANTED TO PURCHASE.

WANTED — TO PURCHASE LADIES' and gentlemen's cast off clothing, fur coats and capes. See Sam. Pearson first, 2326 Notre Dame st., as we pay the best prices of any other dealer. Mail orders attended. Telephone Main 965. 44 20

WANTED — TO PURCHASE LADIES' and gentlemen's cast-off clothing, furs, jewellery, diamonds, carpets, oilcloths, furniture. Highest prices given. M. Strean, 760 Notre Dame west. Orders by mail attended. 45 312

Wanted to Purchase

We are prepared to buy for cash the entire contents of private houses. Parties intending having auction sales should get our offer before deciding. Nothing too large for us to handle. Address J 3472, Star office. 44 10

WANTED — TO PURCHASE, ALL kinds, second-hand furniture, stoves, etc.; reasonable prices paid. Address J. Astrofsky, 37 Craig st. east. Bell Tel. East 649.

WANTED — TO PURCHASE A FRENCH Canadian stallion; must be sound and black or bay, between 4 and 8 years old. Address John Nesbitt, Rupert P. O.

WANTED — TO PURCHASE ABOUT 30 gallons of milk custom. Address 81 Champlain st.

WANTED — A MIMEOGRAPH OR other duplicating apparatus, in perfect order. Address P. O. Box 392.

BOAT WANTED

... hull only; no engine or sails. ... Address ... to T 3913, Star office.

WANTED — ... hold fu... ing to have ... PIANOS AND HOUSE... do well to see me... ... lots; parties wish... Urbain st. Phone East ... this spring will ... Graham, 456 St. 47 2

WANTED — TO PURCH... carriage, secondhand. Write ... lars and price. A 4041, Star Office. BABY ... articu...

WANTED — A LOW PHAETON ... secondhand, suitable for a co... hands high. Apply D 4175, Star Office.

WANTED — LADIES' AND GENTLEmen's cast off clothing, furs, jewellery, diamonds, carpets, etc. Highest prices paid for good goods. L. Adler, 135 Craig st. west. Mail orders attended. Tel. Main 15. 47 75

WANTED — TO BUY PARTITIONS, suitable for office. Apply J. Ettenberg and Co., 2098 St. Catherine. Tel. Up 2666.

HORSES AND CARRIAGES.

WANTED — HORSES. PARTIES HAVing horses, harnesses or vehicles of any kind for sale will please bring them in as we make good, satisfactory sales. We sell by auction every day at 2.30 p.m. Private sales at all times. Consignments of all kinds solicited and satisfaction guaranteed. T. W. Foster and Co., Auctioneers, 605 St. Paul st. 34 26

FOR SALE — BEAUTIFUL BAY PONY, 15 hands high, six years old, sound and right; can be ridden or driven by a child. Address O 3728, Star Office. 46 26

FOR SALE — A CARLOAD OF HORSES on Tuesday morning, at Alfred Marois, corner Rieley and St. James st.

FOR SALE — A COMPLETE OUTFIT, comprising one young horse, 7 years old; sound; good roadster; city broke; also one small delivery waggon, one sleigh, one bureau, two sets of harness, one set nearly new robes, etc., present owners have no further use for above. Trial given to responsible parties; not sold separately. Apply at 720 St. Lawrence st. 47 3

Kentucky Horse.

For sale, Kentucky saddle and cart horse (John Campbell); entered in the Saddle Breeders' Association of Louisville, Ky. Also two sets of harness, Mexican saddle horse, show cart, rubber tire buggy, all practically new. Enquire at Richer & Desjardins', 114 St. Peter st.

BAILIFF'S SALE — PROVINCE OF Quebec. District of Montreal. No. 3737. Circuit Court. A. Orsali et al., Plaintiff, versus J. T. E. Cardinal, Defendant. On the 5th day of March, 1906, at ten of the clock in the forenoon, at the domicile of said Defendant, No. 242 St. Christophe street, in the City of Montreal, will be sold by authority of Justice, all the goods and chattels of the said Defendant, seized in this cause, consisting of one piano and household furniture. Conditions—Cash. J. BREUX, B.S.C. Montreal, February 23, 1906.

BAILIFF'S SALE — PROVINCE OF Quebec. District of Montreal. No. 853. Superior Court. Telesphore H. Lesage, Plaintiff, versus Harry Pascal, Defendant. On the fifth day of March, 1906, at ten of the clock in the forenoon, at No. 1308 Demontigny street, in the City of Montreal, will be sold by authority of Justice, all the goods and chattels of the said Defendant, seized in this cause, consisting of billiard table, pool table, store fixtures, etc. Terms—Cash. JOS. DANSEREAU, B.S.C. Montreal, February 23, 1906.

BAILIFF'S SALE — PROVINCE OF Quebec. District of Montreal. No. 1586. Superior Court. N. Archambault, Plaintiff, versus S. Melancon, Defendant. On the fifth day of March, 1906, at one of the clock in the afternoon, at the domicile of the said Defendant, 228 St. Charles street, in the City of Montreal, will be sold by authority of Justice, all the goods and chattels of the said Defendant, seized in this cause, consisting of furniture, etc. Terms—Cash. J. E. COUTU, B.S.C. Montreal, February 23, 1906.

BAILIFF'S SALE—PROVINCE OF QUEbec, District of Montreal, No. 3580. Circuit Court. J. E. Conlin, Plaintiff, vs. R. Deslets, Defendant. On the 5th March, 1906, at ten of the clock in the forenoon, at the place of business of the said Defendant, No. 1365 Notre Dame st., in the City of Montreal, will be sold by authority of Justice, all the goods and chattels of the said Defendant, seized in this cause, consisting of safe, showcases, etc. W. W. SMITH, B. S. C. Montreal, 23rd Feb., 1906.

BAILIFF'S SALE—PROVINCE OF QUEbec, District of Montreal. No. 12423. Circuit Court. C. Marchand, Plaintiff, vs. S. H. Smith, Defendant. On the 5th March, 1906, at ten of the clock in the forenoon, at the domicile of the said Defendant, 53 St. Lawrence st., in the City of Montreal, will be sold by authority of Justice, all the goods and chattels of the said Defendant, seized in this cause, consisting of one piano and furniture. Terms cash. L. E. BACHAND, B.S.C. Montreal, 23rd Feb., 1906.

BAILIFF'S SALE—PROVINCE OF QUEbec, District of Montreal, No. 3502. Circuit Court. W. H. Tapley, Plaintiff, vs. Thos. Mooney and al, Defendants. On the 6th March, 1906, at ten of the clock in the forenoon, at the domicile of Thos. Mooney, jr., one of the said Defendants, 39 Cote st., in the City of Montreal, will be sold by authority of Justice, all the goods and chattels of the said Defendant, seized in this cause, consisting of furniture. Terms cash. L. E. BACHAND, B. S. C. Montreal, 23rd Feb., 1906.

BAILIFF'S SALE — PROVINCE OF Quebec. District of Montreal. No. 3670. Circuit Court. Olybrius Constantineau, Plaintiff, versus J. B. Archambault et al., Defendants. On the 5th day of March, 1906, at ten of the clock in the forenoon, at the domicile and place of business of the said Defendant, J. B. Archambault, at No. 1170 St. Lawrence Street, in the City of Montreal, will be sold by authority of Justice, all the goods and chattels of the said Defendant, J. B. Archambault, seized in this cause, consisting of one counter, mirror, oilcloth, tables, cigars, etc. Terms—Cash. M. J. A. DE CELLES, B.S.C. Montreal, February 23rd, 1906.

IMPORTANT ANNOUNCEMENT

F. ALM. LANGLOIS.

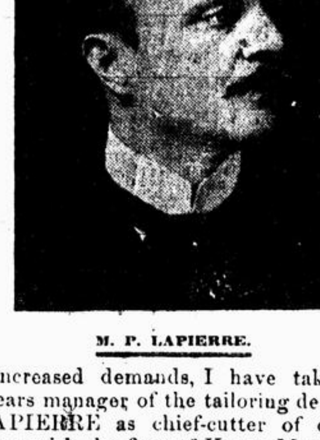

M. P. LAPIERRE.

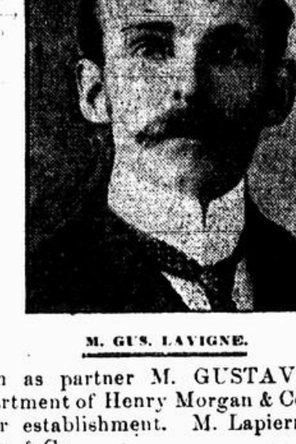

M. GUS. LAVIGNE.

In order to meet the increased demands, I have taken as partner M. GUSTAVE LAVIGNE, who was eight years manager of the tailoring department of Henry Morgan & Co.

I have secured M. P. LAPIERRE as chief-cutter of our establishment. M. Lapierre occupied that position five years with the firm of Henry Morgan & Co.

As may be seen, nothing has been spared to make of our establishment one of the best in all respects.

Our patrons will always find:—The best and most fashionable tweeds, as we make our own importations. The most competent workmanship. Perfect fit and most stylish finish guaranteed. All are invited to give us a trial, assuring entire satisfaction.

F. ALMANZORD LANGLOIS. During Ten Years Chief-cutter with Henry Morgan & Co. **Now at 15 Phillips Sq.**
TELEPHONE UP 3629.

We are **Sole Agents** and Distributers of the Celebrated

GUENET COILS

With Carpentier Interruptor
The best in the world.

Dinin Storage Batteries

... on all the leading makes of motor vehicles

GIANOLI HIGH TENSION MAGNETO MICHELIN TIRE... acme of perfection in automobile tires.
"SYREN" AND ELECTRIC HORNS for auto-cars and auto-...
ELECTRIC HEADLIGHTS AND LAMPS for Gasoline Cars.
THE "ETOILE" SPARK PLUGS, superior to anything on the ma..., and cheaper than most plugs.
PURE RUBBER INSULATED CABLES, VOLTMETERS, AMMETERS, ... COILS, SWITCHES, CONTACT BREAKERS,
GOGGLES, and all other accessories for motor cars, motor boats ... gas engines.

The Franco-American Automobile Company
Offices and Garage, 415 Guy Street, Montreal.

Danderine

GROWS HAIR

AND WE CAN

PROVE IT

The great efficiency and reliability of Danderine as a hair grower and scalp regenerator have won the confidence and patronage of millions and millions of people throughout the United States. It has attained a larger sale and is more generally used than any other article—toilet or medicinal—that has ever been sold or handled by the Drug trade in this country.

DANDERINE makes the scalp healthy and fertile and keeps it so. It is the greatest scalp fertilizer and therefore the greatest hair-producing remedy the world has ever known. It is a natural food and a wholesome medicine for both the hair and scalp. Even a 25c bottle of it will put more genuine life in your hair than a gallon of any other hair tonic ever made. It shows results from the very start.

NOW at all druggists in THREE SIZES, 25c, 50c and $1.00 per bottle.

FREE To show how quickly Danderine acts we will send a large sample free by return mail to anyone who sends this advertisement to the Knowlton Danderine Co., Chicago, with their name and address and ten cents in silver or stamps to pay postage.

For sale and guaranteed by **LYMAN BROS. & CO., Ltd.,** Toronto Wholesale Distributors

BAILIFF'S SALE — PROVINCE OF Quebec. District of Montreal. No. 10276. Circuit Court. J. J. Petitclair, Plaintiff, versus P. Scott, Defendant. On the 5th day of March, 1906, at ten of the clock in the forenoon, at the domicile of the said Defendant, 905 Berri street, in the City of Montreal, will be sold by authority of Justice, all the goods and chattels of the said Defendant, seized in this cause, consisting of household furniture, etc. L. J. S. RACETTE, B.S.C. Montreal, February 22, 1906.

BAILIFF'S SALE — PROVINCE OF Quebec. District of Montreal. No. 3958. Circuit Court. J. C. Lockwell et al., Plaintiffs, versus F. McCorry, Defendant. On the 6th day of March, 1906, at ten of the clock in the forenoon, at the place of business of the said Defendant, No. 122 Inspector street, in the City of Montreal, will be sold by authority of Justice, all the goods and chattels of the said Defendant, seized in this cause, consisting of liquors, etc. REAL ROBILLARD, B.S.C. Montreal, February 23, 1906.

ALLEGED BARONET DROWNED

United States Marine Claiming to Be Sir Archer Villiers Drowned.

Special to the Montreal Star.

Sault Ste. Marie, Ont., February 24. —A man named Archer W. D. Villiers or A. W. Jones was drowned by breaking through the ice on the river in coming from the Michigan Soo this afternoon. With another man named Bert Barlow he had enlisted with the United States marine corps, expecting to be detailed for duty in China, and it was when coming here to bid goodbye to friends that he broke through the ice. Barlow was unable to save him. Barlow states that his companion had told him his name was Archer W. D. Villiers, and that he was entitled to rank as a baronet in England. He had been receiving mail under the name of Jones. He had been in this country but a few months, was 32 years of age, born of English parents in Australia, served four years with the British troops in South Africa, also saw military service in India.

His relations live at Sunderland, England.

The Ledoux Carriage Company's repair shop on Osborne street, between Drummond and Mountain streets, is one of the model departments of this great establishment. Instead of tinkers who merely patch up the failing vehicles, Ledoux's repair men are first class carriage builders, who carefully go over every bolt, nut, screw and spring, restoring the carriage to its original condition as nearly as skill and work can do so. Summer carriages now out of commission are keeping the Ledoux Carriage Company's repair men busy.

Some Take an Optimistic View of the Outlook for Stocks in Wall Street

Interesting Factors That are Governing the Market at Present —The Coal Strike and Insurance Co. Stock Holdings.

From the Special Correspondent of the Montreal Star in Wall street.
New York, February 24, 1906.

The opinion of the stock market experts is that the market has been largely oversold, and that while it may decline a few points further on additional short selling, and scattered liquidation, a substantial rally is looked for in the near future. A very fair proportion of the recent selling is said to have been by one of the most highly speculative houses in the Street, which has had a reputation for buying stocks at the top and selling them at the bottom. Much of the liquidation has been through commission houses by professional operators who have been plunging heavily on both sides of the market. This class of operators who have parted with their stocks believe that the market will rally soon, and are ready to take back as many or more stocks than they have sold. A man who is in a position to get a good general idea of the character of the trading says that the heaviest buyers of the United States Steel stocks and of Union Pacific below 152 were the two large banking houses whose names are most closely associated with those two properties. There is excellent reason for believing that the head of the former institution is very optimistic with respect to the future of the Steel Corporation, and the possibilities of United States Steel common in the market during the present year. It is claimed that he has recently freely recommended the purchase of Steel common.

THE BIG ORE DEAL.

It is also claimed that the terms of the Great Northern ore deal, as published from time to time, are not entirely correct. A railroad man who is familiar with the Northwest says that in his opinion the Great Northern ore bodies are the most valuable in the Northwest, and that the Steel corporation has found that its own ore bodies will not last as long as had been calculated. He regards the acquisition of the Great Northern property as much more valuable to the Steel Corporation than is generally realized. There is excellent reason for believing that J. P. Morgan, Jacob H. Schiff and other prominent men in financial circles who have gone or are about to go abroad and elsewhere, for recreation are not only confident regarding the future, but believe that present conditions are much better than they have ever been at this season of the year. It may be taken as a fact that they are fully satisfied with conditions and that they see no clouds on the horizon. There is equally good reason for believing that they would not go away at this time for rather extended trips if they felt that there was any serious trouble in sight.

SOME BEAR FACTORS.

Among the factors which contributed to the downward course of the market must be mentioned the heavy underwritings of new securities, which reached an aggregate of most $250,000,000 in one week. As fully 75 per cent. of the proceeds will be devoted to new purposes, such as betterments, extensions and equipment, this means a heavy drain upon the available money surplus of the country. Investors are naturally more inclined to purchase bonds when they yield a greater return than stocks. Doubtless much of the funds derived from the recent liquidation of stock market issues by the inner interests will go into desirable porderwritings, though a considerable part will find their way into the hands within of the foreign alliances made by New York bankers. It is well that such is the case, since in the present dormant bond market a glut would inevitably ensue, resulting in another period of undigested securities. Extremely suggestive of the trend toward higher interest rates is the outcome of the New York city bond sale, which nets 3.65 per cent. as compared with 3.50 per cent. for the allotment last November. Of course, this was in part due to the exceedingly heavy output of New York city securities and the lowering of its credit through the municipal ownership campaign.

Among the announcements of new underwritings and offerings the past week are the following:

American Tel. & Tel.	$180,000,000
Atchison	17,296,000
Atlantic Coast Line	10,000,000
Kansas City Southern	5,100,000
Lake Shore	35,000,000
Louisville & Nashville	10,000,000
Mexican Central	33,000,000
Minneapolis and St. Louis	5,000,000
Southern Railway	15,000,000
United Rys. Inv. Co. of San. Fran.	18,400,000
Total	$248,796,000

There has been a distinct change in money market conditions, rates for both call and time funds moving to a higher level. The probability of gold exports this spring no longer exists; indeed, the outlook favors imports of the precious metal in the course of the next few weeks. Local bank reserves have been materially contracted in the last two weeks, and as a result borrowers in the call and time departments of the market have been compelled to pay higher rates for funds, with the probability of being forced to give even better rates before the end of the spring season. While the higher quotations for money at this centre may serve to attract funds from out of town, it must be remembered that the demand for money at interior points its extremely heavy, and that the spring requirements of trade soon will become an active factor in the movement of currency. New York is not in a position to lose much money without disturbance in the money market, and this fact naturally encourages the belief that assistance will be forthcoming in the shape of shipments of gold from Paris. Although London and Berlin are not in a position to spare the yellow metal, Paris is well supplied, and now that there is no prospect of new Russian loans in the immediate future, Paris bankers doubtless will be willing to send good sized amounts of gold to the United States. The Bank of France is the last year has accumulated an enormous supply of gold, chiefly for the protection of the Russian securities held by the French investors, and as conditions in Russia have again become normal, the necessity for maintaining large supplies of idle gold no longer exists. The higher rates for money in this country already have attracted foreign cash.

IRON AND STEEL.

Producers believe that the buying movement in iron and steel will reach larger proportions in the course of the next few weeks, as stocks on hand appear to be decreasing, while the wants of consumers evidently are expanding. Many new records are being made in the matter of shipments of finished products, but the acceptance of new orders for immediate delivery is practically out of the qestion. According to the reports received from the United States Steel Corporation, more new business is pending than at any time in the history of the concern. Railroad earnings and bank clearings continue to run far ahead of last year's figures. These facts influence conservative people to believe that the stock market will necessarily go higher. The public, however, is still taking very little part in speculation. Even the Amalgamated-Heinze settlement, so ardently longed for, fell flat as a stimulant for higher prices. Some very heavy speculative lines of issues like Steel common, Amalgamated Copper and Union Pacific, were thrown on the market, finding little support from insiders. Undoubtedly the departure of many of the leading lights in Wall Street on vacations inspired sellers for a decline. Some selling was due to fear that the money market will run away next month.

BORROWING MONEY.

It is stated that important financial interests have been borrowing money for far more important purposes than have yet been publicly discussed, and that the departure of leading financiers to various parts of the world is more significant than is generally supposed. The oft-talked-of merger plans involving Union Pacific, Northwest and New York Central now include the Illinois Central in the group. The buying of Chicago and Northwestern shares is believed to have relations to this situation and the buying of Union Pacific by William K. Vanderbilt has also relation to this project. The buying of New York Central has been entrusted to still other interests, and there is being wrought out a plan, it is said. In comparison with which the solidification of the investment in Chicago, Burlington and Quincy will be but as the advance sample. The announcement of a stock issue by the Northwest, even though this is explained to shareholders as intended for new equipment and extensions, leads to the conclusion that a step has been taken towards the aforesaid alliance. Just what the Union Pacific would gain by an actual merger it is difficult to perceive, since it already has a satisfactory working agreement with the Northwest. The Vanderbilts have for years controlled this latter property, so that no material gain can accrue to the New York Central from a closer connection. However, as a prospective mystery it is a most interesting theme.

THE COAL SITUATION.

A man well versed with the practices of the anthracite and bituminous coal roads, says that evasions of the law practically amounting to rebates, are common. He cited an instance where a large system had practically given soft coal operators a rebate of a dollar a ton, though still keeping within the law. It charged this firm the full schedule rate from the mines to the seaboard, but allowed it a rebate of the above-mentioned sum for switching charges, which simply amounted to hauling the cars over a private line on the docks. Among other methods for discriminating against the independent shipper is making it difficult for him to obtain cars, or, if he purchases his own equipment, causing delay in the return of the same to the mines. There are a thousand and one ways in which the railroads can discriminate and still keep out of the clutches of the law, and they appear to be doing it.

GATES BOUGHT COPPER.

Gates and Company have been recent buyers of Amalgamated Copper on the expectation, so the Street said, of further details regarding the Heinze settlement. Incidentally, it was assumed that short covering was in progress, the stock having been under marked pressure during the liquidating movement of last week. Naturally Thomas W. Lawson was mentioned in this regard, since considerable of the selling came from the "Hub."

INSURANCE HOLDINGS.

It is said that the insurance companies do not hold nearly so large an amount of stocks as is generally supposed. Legislation adverse to these interests would not cause a panic by any means. In all probability any law that might be enacted in connection with this matter would allow the insurance companies ample time to sell the stocks without a loss. Large interests and investors would be perfectly willing to take the stocks now held by the insurance companies, at least at the prices paid for them, and undoubtedly would be willing to take them at present market prices. Banking interests do not anticipate that whatever laws may be enacted as a result of the Armstrong committee's recommendations will be a disturbing factor in the stock market.

S. S. S.

French Firms Want Representatives.

The following trade enquiries from French firms desiring representatives to extend their trade in Canada have been received by the Chambre de Commerce, where further particulars may be obtained:

207—An important firm in Bordeaux asks for a representative on the Canadian market, to sell good wines.

208—A French house exporting wines and spirits, desires a representative in Canada.

209—A firm in Matha, near Cognac, desires to be put in touch with Canadian importers of wines and spirits.

210—A firm in Tain (Drome) exporting high French wines, desires to be put in touch with Canadian buyers.

211—A good firm, near Epernay, (France,) wants an active representative in all the provinces of the Dominion, to sell Champagne wines.

212—A Cognac firm desires a good agent to sell in Canada good mark of brandy.

213—A cheese factory in Roquefort, wants a good representative in Montreal or Toronto.

214—A French factory of olive oil in Nice desires to be put in touch with Canadian Wholesale Grocers.

215—A cloth manufacturer in Lisieux wishes an active agent in Canada.

216—A French factory of felt hats for gentlemen and ladies, desires a representative in this country.

217—An important Lyons manufacture of embroideries and novelties wants a representative in Canada.

218—A manufacture of ribbons in St. Etienne, (France,) wishes a good agent in Montreal or Toronto.

219—A Parisan manufacturer of articles for clergymen will gladly enter into correspondance with Canadian buyers.

Hitherto it has always been considered aristocratic to be an English M. P. But the House of Commons looks like ceasing to be the smart club it has hitherto been. —Zeitung, Frankfort.

Security Savings. SOVEREIGN Stands for security and stability. You are sure of BOTH and much MORE in

The Sovereign Bank of Canada

A deposit of $1.00 opens a Savings Account upon which interest is paid four times a year.

"DO IT NOW."

Put your money in a place where you can get it when you want it.

Main Office, 232 to 236 St. James St.; Uptown Branch, 2606 St. Catherine St. (corner of Guy St.)

: : : A Chance : : : : : To Make $500. : :

Are you looking for a good investment?

The investment that we have to offer won't pay you 50 or 100 per cent.

But it did pay 7 p. c. last year and the same the year before.

It a perfectly straight legitimate deal.

You can buy $100. shares of the Slater Shoe Co. Common Stock for $80. a share.

25 of these shares have to be sold.

25 shares at $100. equals $2,500.

Now they'll cost you $80. each, or $2,000 for the lot.

This means a net profit for you of $20. a share, or $500. on the whole transaction.

We are selling these shares because we need the money for immediate use.

Don't delay, write to-day for further particulars.

R 3849 Star Office.

Royal Securities Corporation

Limited,

OFFER FOR SALE

CITY OF SYDNEY 4%

Price on application.

Metropolitan Building.

179 St. James St., MONTREAL.

A. J. NESBITT, Mgr.

47 108

PAINE'S CELERY COMPOUND

NATURES MEDICINE FOR THE WEAK AND SUFFERING.

IT MAKES SICK PEOPLE WELL.

RECOMMENDED BY THOUSANDS OF PHYSICIANS

Faith

You cannot be expected to have faith in Shiloh's Consumption Cure, the Lung Tonic, as a cure for Colds, Coughs and all diseases of the air passages, if you have not tried it. We have faith in it, and we guarantee it. If it doesn't cure you it costs you nothing. If it does it costs you 25c. That's fair. Try it to-day.

Shiloh has cured many thousands of the most obstinate cases, and we do not hesitate to say that it will cure any Cold, Cough, Throat or Lung trouble. If we did not believe this we would not guarantee it. Shiloh has had an unbroken record of success for thirty years. It has stood every possible test without failure. Further

Proof

is found in the many testimonials of those who have tried Shiloh and been cured. Mrs. Archie Taylor, Asaph, Pa., writes:—"I bought a bottle of Shiloh's Consumption Cure and found it very beneficial. I have two children, and they had a terrible cough. I gave them everything I could think of, but they got no better, until one evening my husband brought a bottle of Shiloh. We gave it to the children when they went to bed, and they slept all night. It relieved them completely. I shall always keep it in the house." 603

SHILOH

25c. with guarantee wherever medicine is sold.

STOCKS FOR SALE.

Colonial Investment and Loan, War Eagle, 1000, Diamond Vale, Raven Lake, International Coal and Coke, Canadian Gold Fields Syndicate.

WANTED.

St. Eugene, Nat. Port Cement, Monte Cristo, Deer Trail, Centre Star, Confd. Life, Virginia, Crown Bank.

Write or wire for information or requirements.

FOX & ROSS,
Stock Brokers, Toronto.
Established 1887. 46 2

FOR SALE

All or any part of 30 shares NATIONAL AGENCY CO.'S STOCK at $110 per share. Pays 10 per cent. on par.

J. E. CARTER,
Investment Broker,
'Phone 428. GUELPH, ONT.
46 245

Hartshorne, Bogert & Battelle,

Members New York Stock Exchange

GUARDIAN BUILDING, MONTREAL

NORMAN BINMORE, Manager

43 151

THE ENGLISH ASSOCIATION OF AMERICAN BOND & SHAREHOLDERS, LTD.

Agents for the Representation in Great Britain of

Canadian & American Companies

6 GREAT WINCHESTER STREET, LONDON, ENGLAND.

(Established in the year 1884).

Trustees and Directors:

Alfred W. Smithers, Esq., Chairman, London. Thos. P. Power, Esq., New York. Walter Lindley, Esq., London. Thomas Reynolds, Esq., London. Rt. Hon. Lord Welby of Allington, G.C.B., London.

Bankers.

London & Westminster Bank, Ltd. London Joint Stock Bank, Ltd. Martins Bank, Ltd.

Agents in Canada and America.

The Bank of Montreal. The Morton Trust Co.

In view of the large number of Companies continually being formed to develop the resources of Canada, and the desirability of their securing a responsible and competent representation in Great Britain WITHOUT INCURRING THE HEAVY EXPENSE INCIDENTAL TO MAINTAINING OFFICES OF THEIR OWN IN LONDON, the Association (possessing an experienced and efficient staff) is prepared to undertake such representation and to carry out all duties connected therewith, including registration, transfers, dividend distribution, and the affording of information to stockholders and the public generally in Great Britain. Full particulars may be obtained on application. Thomas Lindley, Secretary, 6 Great Winchester st., London, E. C., England. 227 26 law

DOMINION Iron and Steel

A speculative favorite.

Much higher prices talked of. I can buy these shares for you on the Boston Stock Exchange on a 3 per cent. margin.

Commission, ¼ per cent.; interest charges, 5 per cent.

NORRIS P. BRYANT,
STOCK BROKER
84 St. Francois Xavier Street.

'Phone Main 4960. Private wires to Boston and New York.

How to speculate Send free by **Brown, De Laronde & Co.**

DEALERS IN STOCKS & BONDS 97 St. JAMES STREET MONTREAL

8-19 2 aw

FREE—THE INVESTMENT HERALD. Leading Mining and financial paper. News from all mining districts. Most reliable information regarding mining, oil industries, principal companies, etc. No investor should be without it. Will send six months free. Branch A. L. Wisner & Co., 61 and 62 Confederation Life Building, Toronto, Ont. Owen J. B. Yearsley, Manager for Canada. 37 12eod

Montreal Loan & Mortgage Co.

92nd DIVIDEND.

A dividend of three and one-half per cent. for the half year ending 31st December, 1906, together with a Bonus of one per cent., has been declared, and will be payable at the Company's office, 1763 Notre Dame Street, on the 15th day of March, 1906. The Transfer Books will be closed from the 1st to the 15th of March, both days inclusive.

The Annual General Meeting of the Shareholders will be held on Wednesday, the 7th day of March next, 1906, in the Company's Office, No. 1763 Notre Dame street, at 12 o'clock noon, for the reception of the annual report and statements, and the election of Directors.

By order of the Board,

R. A. KYDD,
Manager.

Montreal, Feb. 24, 1906. 47 2 1eow

A NEW FIELD.

THE RICHEST IN MEXICO.

The land of opportunity—of mountains filled with untold billions in gold and silver.

Share in the Fortunes to be Made.

We have just secured the famous "San Pablo" mines. These mines adjoin "Amparo," already showing 600 p.c. profit to our investors. The gold values in our new property run even higher. Write for particulars. No investor should miss this opportunity. Stakeerer Bros., 42 Broadway, N. Y.

Royalty's Handicap.

We understand that, to avoid the inconvenience of overcrowding, King Alfonso suggested that the representatives of the various newspapers should elect a committee of six to watch his courtship. —Punch.

TEN YEARS' GROWTH

Showing large increases in the business of

LEADING ITEMS.	YEAR 1896.	YEAR 1905.	GAIN IN 10 YEARS
Insurance in force	$20,001,462	$44,199,955	121%
Assets	3,392,697	9,296,092	174%
Income	760,403	1,956,519	157%
Surplus	201,579	954,001	373%

HEAD OFEICE—WATERLOO, ONT.

G. D. ALLEN, Provincial Manager. W. L. LEE, Financial Manager.

STAR BUILDING,

Telephone Main 2306. Entrance 171 St. James St.

44 7 2aw

THE CANADIAN BANK OF COMMERCE

Paid-up Capital, $10,000,000. Reserve Fund, $4,500,000

HEAD OFFICE, TORONTO

B. E. WALKER, General Manager ALEX. LAIRD, Asst. Gen'l Manager

BANK MONEY ORDERS

ISSUED AT THE FOLLOWING RATES:

$5 and under	3 cents
Over $5 and not exceeding $10	6 cents
" $10 " " $30	10 cents
" $30 " " $50	15 cents

These Orders are Payable at Par at any office in Canada of a Chartered Bank (Yukon excepted), and at the principal banking points in the United States.

NEGOTIABLE AT A FIXED RATE AT

THE CANADIAN BANK OF COMMERCE, LONDON, ENG.

They form an excellent method of remitting small sums of money with safety and at small cost.

Montreal (Que) Branch
F. H. MATHEWSON, Manager.

MARCONI WIRELESS

It would be impossible to find, in the history of the world's great inventions, a record of such consistent and rapid progress as that made by the Marconi System. Advancement along every line has been the by-word of the Marconi System. With the aid of a recent slight modification of the apparatus, the operator on the SS. Philadelphia is now able to transmit messages between seven and eight hundred miles. This means that this vessel can begin communication with the Station at Cape Race, Newfoundland, before she has dropped communication with the Marconi station just outside of Queenstown.

NEVER OUT OF TOUCH WITH LAND

Is now a fact, and not a theory, and every big steamship plying the ocean will shortly adopt this latest apparatus which Mr. Marconi has perfected.

The Marconi Wireless Telegraph Company of Canada

will benefit directly by this increased communicating distance, because messages will be transmitted through all the Canadian stations during a much longer period than before. This will allow for messages to be sent and replies to be received in steadily increasing numbers. You should not delay a thorough investigation of the investment opportunity which the Canadian Marconi Company offers. We will accept subscriptions for any amount of stock from one share to two hundred shares at $5.00 per share. An increase in this price to $7.00 may be expected at any time, and the need of investigating this matter is an immediate one. Address all communications and make all checks payable to

MUNROE & MUNROE, *Managers for the Marconi Underwriters*
25 BROAD ST., NEW YORK.
50 CONGRESS ST., BOSTON.
CANADA LIFE BLDG., MONTREAL.

: : Here's a Good : : Investment for You.

Do you know that the demand for copper far exceeds the supply?

Do you know that, in the whole of Canada, there is only one copper refinery.

And do you know that we control that refinery and also the secret process of refining copper?

But our present plant is not large enough to supply the demand.

We've got to increase our output and do it right away.

So we're disposing of a limited number of shares of the stock at $100. each.

Last year the business yielded 17 2-3 p. c. on the capital stock.

We don't want you to take our word for this, investigate.

Let us send you our booklet—it gives full particulars.

Write or, better still, telephone to Main 1813 and we will make an appointment to meet you.

Montreal Copper Co. Ltd.,
332 William Street.

R. J. LATIMER & CO.

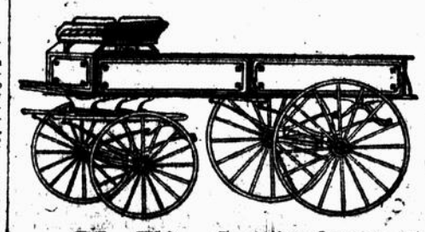

Express Wagons and one-horse Lorries of a dozen different sizes, fit for any or all work. Immediate delivery. One or a dozen at prices and quality that suits buyers. 100 light vehicles now ready in our warerooms

21 St. Antoine Street. 52 4oct

ACROSS THE ATLANTIC

BY WIRELESS

Arrangements have been completed between the

Dominion Deforest Wireless Telegraph Company, Ltd.,

of Canada,

and The Deforest Wireless Telegraph Syndicate, Limited, of London, England,

to absolutely establish WIRELESS COMMUNICATION between America and Europe on or before NOVEMBER 1st, 1906.

These stations will be the most powerful in the world, and will have a capacity of sending or receiving

50,000 WORDS PER DAY,

which will give a net revenue to the Dominion Company, based upon reducing the present cable charges from 25 cents to

12 CENTS PER WORD

of over

ONE MILLION DOLLARS PER ANNUM,

which, with the land stations of the Company, should bring the total net earnings up to over

$1,200,000.00 per annum,

equal to

100 PER CENT. ON THE ENTIRE SHARE CAPITAL.

The Dominion DeForest Wireless Telegraph Company, Limited, is the only Wireless Telegraph Company doing a commercial business in Canada, and it numbers among its customers some of the most prominent business men and corporations in the cities of

MONTREAL, OTTAWA AND QUEBEC.

Its business is rapidly increasing, and with the completion of the station at

TORONTO ABOUT MARCH 15th

it will be in a position to very materially increase its present earning power.

The share capital ($1,200,000) of the Dominion Company is remarkably low and for that reason the shares will advance very rapidly in price and we now predict that within

ONE YEAR FROM DATE

the shares of the Company will sell for

ONE HUNDRED DOLLARS EACH,

which price will be based upon the net earnings of the Company. Interest at the rate of

6 PER CENT. PER ANNUM

is now paid quarterly on the par value of the shares, and the

FOURTH PAYMENT

will be paid

MARCH 15th

to all shareholders of record on March 1st.

The shares which are FULL PAID AND NON-ASSESSABLE can be bought at par.

$5.00 EACH,

and if purchased before March 1st will draw interest on March 15th. Address all correspondence and make all remittances to

HUMPHREY & COMPANY,

160 St. James Street, - - MONTREAL, Canada.

Sole Fiscal Agents for the Company.

Illinois Central Traction Co. First Mortgage 5% Bonds

Principal and Interest Unconditionally Guaranteed by

Illinois Traction Company

Price and descriptive circular upon application.

JULIUS CHRISTENSEN & CO.,

Drexel Building, Philadelphia, Pa., U.S.A.

44 7

At all Grocers

At all Clubs and Cafes

47 6

THE VALUE OF CHARCOAL.

Few People Know How Useful It Is in Preserving Health and Beauty.

Nearly everybody knows that charcoal is the safest and most efficient disinfectant and purifier in nature, but few realize its value when taken into the human system for the same cleansing purpose.

Charcoal is a remedy that the more you take of it the better; it is not a drug at all, but simply absorbs the gases and impurities always present in the stomach and intestines and carries them out of the system.

Charcoal sweetens the breath after smoking, drinking or after eating onions and other odorous vegetables.

Charcoal effectually clears and improves the complexion, it whitens the teeth and further acts as a natural and eminently safe cathartic.

It absorbs the injurious gases which collect in the stomach and bowels; it disinfects the mouth and throat from the poison of catarrh.

All druggists sell charcoal in one form or another, but probably the best charcoal and the most for the money is in Stuart's Charcoal Lozenges; they are composed of the finest powdered Willow charcoal, and other harmless antiseptics in tablet form or rather in the form of large, pleasant tasting lozenges, the charcoal being mixed with honey.

The daily use of these lozenges will soon tell in a much improved condition of the general health, better complexion, sweeter breath and purer blood, and the beauty of it is, that no possible harm can result from their continued use, but on the contrary, great benefit.

A Buffalo physician in speaking of the benefits of charcoal says: "I advise Stuart's Charcoal Lozenges to all patients suffering from gas in stomach and bowels, and to clear the complexion and purify the breath, mouth and throat; I also believe the liver is greatly benefitted by the daily use of them; they cost but twenty-five cents a box at drug stores, and although in some sense a patent preparation, yet I believe I get more and better charcoal in Stuart's Charcoal Lozenges than in any of the ordinary charcoal tablets."

Hockey ◎ Baseball ◎ Skating ◎ Curling ◎ Bowling ◎ Turf

Tremblay Won Two Falls

He Defeated the Englishman, Acton, in Two Straight Falls.

LARGE CROWD WAS PRESENT

No One Prepared to Lift the 320 Pound Dumbell in the Test of Strength.

It was no surprise to the large sized audience at Sohmer Park to see Tremblay pin "Joe" Acton to the mat last night, in two straight falls. It was Tremblay all through, and judging from the applause of the cheering it would appear that the young French-Canadian has lost none of his old-time popularity, and has, if anything, gained in speed and cleverness.

Tremblay took the first fall in thirty minutes and forty-five seconds, after some stiff work, in which he was always the aggressor. Acton was clearly outclassed, but his defensive tactics were always reliable, and showed some ingenuous tricks. Replete with head spins, long drawn out bridges, from a spectacular point of view the bout was all that could be desired. Tremblay had his adversary going at all times, however, and kept him busy getting out of jeopardy, and holding his shoulders from the mat.

Time after time Tremblay very nearly had him, only to let Acton slip away to safety by some pretty piece of work.

Acton was finally caught on a leg hold, with head and shoulders pressed to the mat, it occurred directly after the third spell.

In the second round, the Englishman went to the mat in twenty-four minutes. He was clearly outclassed in the encounter and showed signs of distress. Tremblay was in far better physical condition, and during the last few moments handled Acton at will. Acton, on the other hand, looked played out and was not at all in good training.

In the preliminary bout, Samson threw the local aspirant, Viger, three times within an hour, and gave him all he was looking for, as far as rough work was concerned.

The crowd was all for Viger, and this apparently made the big Swede sore, for every time the crowd would yell "Viger!" Samson would immediately proceed to enlighten them by making a mop of that same gentleman.

The evening was spoiled by tedious waits, long arguments and vaunting challenges thrown in the face of the different strong men.

Barre, in the test of strength for a world's record, lifted the 270 pound bumb-bell all right, but found the 320 pounds too much for him.

George Kennedy then offered to wager $100 that there was nobody present who could lift the latter, and although the two famous strong men, C[illegible] and Decarie, were both on hand, neither came forward with his accustomed alacrity.

ROCHESTER TEAM REMAINS THERE

President Withdrew Right From the Wilmington People to Buy the Franchise.

Special to The Montreal Star.

Rochester, N. Y., February 24.—President C. T. Chapin, of the Rochester Baseball and Amusement Company, has called off the Wilmington deal, notifying the Eastern Baseball people that negotiations for the sale of the local club are at an end. The Wilmington people, it is understood, asked for more time in which to consider the matter, but Mr. Chapin was unwilling to grant it and keep the local fans on the anxious sit longer. Mr. Chapin now says that if there are local baseball enthusiasts who are willing to come forward and buy up his holdings he is perfectly willing to sell them. There is little likelihood that there will be any change in ownership, as the local baseball enthusiasts are far apart, as to price.

CANADIAN WON RACES.

Indoor Championships at Pittsburg Were a Success.

Pittsburg, February 24.—Morris Wood of New York, captured both events at the opening of the world's championship indoor skating races at Duquesne Garden last night. Events were one mile and two mile races. Fred Robson, champion of Canada, was second in the mile event, and Phil Kearsey, of New York, third. In the two mile event Con. Hefferman, of Ontario, was second and E. A. Kyler, of New York, third. Hefferman's starting was the surprise of the evening. There were 4,000 people in the garden when the races were called. A sensation was created by the announcement that Thorval Thompson, of Minneapolis, had been disqualified on account of being a professional. The disqualification was caused by the Canadian charge that Thompson had skated with Nilson, the professional champion, at Montreal, in 1899. Thompson did not deny the statement, and the officers of the National Skating Association ruled him out.

A Liberal Donation.

Secretary James E. Sullivan, of the American Committee of the Olympic games of 1906, was yesterday notified by President John R. VanWormer, of the New York Athletic Club, that at the last monthly meeting of the club, held February 13th, a resolution was unanimously adopted appropriating $1,000 to the fund of $25,000, which the American Committee is now trying to raise for the purpose of defraying the expenses of an American team of athletes to the Olympic games this spring.

In addition to this donation of $1,000, President VanWormer was authorized to send out a personal communication to the leading members of the New York Athletic Club, requesting that subscriptions for the purpose mentioned be made, which means that a much larger fund will come from the New York Athletic Club.

This liberal donation on the part of the New York Athletic Club still keeps it in the position it has occupied for so many years—that of being the leader in everything athletic, and its liberality on this occasion will make for it many friends.

Great efforts will be made in all sections of the country for the next ten days towards increasing the fund which is now going at a very lively rate, and every effort will be made to raise the amount asked for by the American Committee — $25,000. The Metropolitan Association of the A. A. U. has sent out communications to all the clubs in the Metropolitan district, and it is confidently expected that $1,000 more will come from the small athletic clubs of Greater New York.

Emerald Snowshoe Club.

The Emeralds held their third ladies' night last Tuesday at Lumkin's, where a most enjoyable eve. ng was spent. Owing to the disagreeable weather most of the party drove out, although a few defied the rain and took the mountain course. Da. ing was kept up to a late hour and after partaking of refreshments the party returned to the city in special cars. The following ladies and gentlemen were among those present: Miss Ella Mulcair, Mrs. M. J. Brennan, Miss Margaret Mulcair, Miss W. Dempsey, Mr. and Mrs. Mulcahy, Miss N. McNally, Miss S. Coughlin, Miss A. Davis, Mr. and Mrs. Frank Stafford, Miss Katie Scott, Miss Flynn, Miss M. Fox, Miss Nellie Regan, Miss Molly McGee, Miss Evelyn Brennan, Miss Constance Milligan, Miss May McNally, Miss Ella Hoobin, Miss K. O'Brien, Miss Muldoon, Mr. J. Johns and Miss Johns, Miss D. Tansey, Miss A. Delahanty, Miss T. Delahanty, Messrs. D.C. Benson, Phil. Meehan, M. J. Brennan, H. F. Hoobin, J. O. Moriarty, F. Macdonald, R. McLeod, P. T. Hoobin, W. A. Richards, J. D. Thomson, W. D. Robinson, W. J. Hushion, W. W. McEvilla, J. J. Davis, R. J. Booth, E. Fogarty, A. M. Moran, Bert Dayton, T. J. Grant, Geo. Grant, Chicago, Ill.; John Sheehan, J. Donnelly, F. P. Williams, W. M. Liston, Leo Regan, R. Y. N. Brennan, W. A. Telford, M. Telford, N. Telford, H. J. Stafford, Charles O'Brien, John J. Craven, V. J. Macdougall, J. T. Stevens, L. Macdonald, Miss Telford and many others.

The club steeplechase will be held next Saturday afternoon, weather permitting, starting from the foot of McTavish street. The following Saturday, March 3rd, a joint steeplechase will be held with the Hollys, so next Saturday's race will give a line on what the Emeralds can do in this event.

Le Montagnard Races.

Through an error in reporting the above races, which took place at Delorimier Park last Saturday afternoon, one of the contestants, the last one to cross the tape, was claimed to be "a Y. M. C. A. man." This was not so, as the runner in question proved to be a team mate of the one taking second place. There were several other starters, who, being unable to keep up the pace, dropped out and did not finish. The Y. M. C. A. Snowshoe Club is not a racing element, and, therefore, had no entries in the race.

Lord Grey is Patron.

The Westmount Association Football Club has been highly honored by the acceptance of His Excellency the Governor-General to become honorary president of that institution. Mayor Knox has also signified his willingness to become an honorary patron.

Many new members have enlisted in the Westmount Club since last season, and a most successful and prosperous year is looked for.

The return hockey match between Dufferin Grammar School, Brigham, and Sutton Intermediates was played at Brigham, in the presence of a large crowd. Mr. Archie Longtin, of Farnham, was referee. The game was closely contested from start to finish, the result being a draw as the score stood 1 all. This leaves the school team victorious, as they won the first match. The visiting team were the guests of the D. G. S. boys for the day and were entertained at the school to dinner and tea, and left on the evening train, expressing delight at the welcome and hospitality they had received.

What Sulphur Does

For the Human Body in Health and Disease.

The mention of sulphur will recall to many of us the early days when our mothers and grandmothers gave us our daily dose of sulphur and molasses every spring and fall.

It was the universal spring and fall "blood purifier," tonic and cure-all, and mind you this old-fashioned remedy was not without merit.

The idea was good, but the remedy was crude and unpalatable, and a large quantity had to be taken to get any effect.

Nowadays we get all the beneficial effects of sulphur in a palatable, concentrated form, so that a single grain is far more effective than a tablespoonful of the crude sulphur.

In recent years, research and experiment have proven that the best sulphur for medicinal use is that obtained from Calcium (Calcium Sulphide), and sold in drug stores under the name of Stuart's Calcium Wafers. They are small chocolate coated pellets and contain the active medicinal principle of sulphur in a highly concentrated, effective form.

Few people are aware of the value of this form of sulphur in restoring and maintaining bodily vigor and health: sulphur acts directly on the liver and excretory organs and purifies and enriches the blood by the prompt elimination of waste material.

Our grandmothers knew this when they dosed us with sulphur and molasses every spring and fall, but the crudity and impurity of ordinary flowers of sulphur were often worse than the disease, and cannot compare with the modern concentrated preparations of sulphur, of which Stuart's Calcium Wafers is undoubtedly the best and most widely used.

They are the natural antidote for liver and kidney troubles, and cure constipation and purify the blood in a way that often surprises patient and physician alike.

Dr. R. M. Wilkins, while experimenting with sulphur remedies soon found that the sulphur from Calcium was superior to any other form. He says: "For liver, kidney and blood troubles, especially when resulting from constipation or malaria, I have been surprised at the results obtained from Stuart's Calcium Wafers. In patients suffering from boils and pimples and even deep-seated carbuncles, I have repeatedly seen them dry up and disappear in four or five days, leaving the skin clear and smooth. Although Stuart's Calcium Wafers is a proprietary article, and sold by druggists, and for that reason tabooed by many physicians, yet I know of nothing so safe and reliable for constipation, liver and kidney troubles and especially in all forms of skin disease as this remedy."

At any rate, people who are tired of pills, cathartics and so-called blood "purifiers," will find in Stuart's Calcium Wafers a far safer, more palatable and effective preparation.

29 4 law

THE OLD STANLEY CUP IN USE AGAIN.

Although all the principal hockey clubs in this part of the country decided last year to ignore the Stanley Cup, it seems to be as strong a favorite as ever, and a team from the well-known Queen's University of Kingston will battle for it next Tuesday in Ottawa.

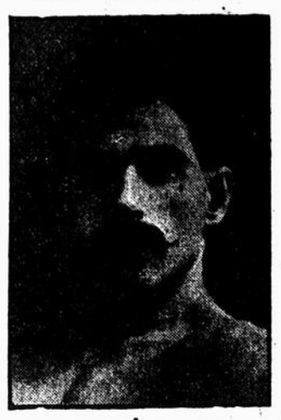

EUGENE TREMBLAY,
The French-Canadian wrestler of renown.

THE OLD STANLEY CUP.

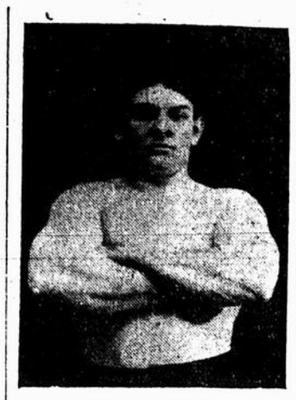

HECTOR DECARIE,
The French-Canadian strong man, who will try to defeat Louis Cyr Monday.

ICE MEET AT BOUT DE L'ILE

Three Days Racing Commences To-morrow With Large List of Entries.

THE INTEREST IS NOW RIPE

All the Best Trotters in Eastern Canada Will Take Part.

The three days' ice meet at Bout de l'Ile commences to-morrow, with a good list of entries.

All the first-class trotters which took part in the races of the Central Canada Association will be on hand, and some lively times are expected.

Following are the entries for the different days:

Sunday.

Class 2.20, trot; purse, $100—Joe Scott, Ludger Trudel, Montreal; Kentucky Frank, A. Berthiaume, Terrebonne; Geo. Stephens, A. Labelle, Montreal; Graham, F. St. Vincent, Montreal; Morel Pilot, Jos. Berthiaume, Terrebonne; Gossim, O. Marchand, Joliette; Lady Noodmard, S. Sylvestre, Joliette.

Class 2.13, trot and pace; purse, $100—Antidee, H. Bonnenfant, Charlemagne; Major B. O., Max Clement, Quebec; Geo. A., Dan Daignault, Montreal; R. & R. H. Meunier, Cartierville; Bert Booth, D. Richard, Montreal; Silver Boy, E. Vigneux, Varennes.

Monday—February 26.

Class 2.35, trot; purse, $75—Major Henry, E. Simard, Montreal; Bird, A. Labelle, Montreal; Frank Wilkes, Jos. Brossard, Montreal; Dr. Flower, D. Donnelly, Montreal; Miss Rosie, John Donnelly, Montreal.

Class 2.35, pace; purse, $75—Lord Eggleson, N. Beaudry, Montreal; Lewis Wiggle, R. Proulx, Montreal; Pretorian, H. Moody, Terrebonne; Fire Fly, Ferd. St. Vincent, Youville; Lady Belmont, W. Moody, Terrebonne.

Tuesday—February 27.

Class 2.24, trot and pace; purse $75—Geo. Stephens, A. Labelle, Montreal; Dan H., Lefevre & Richard, Montreal; Asker, H. Moody, Terrebonne; Hattie C., Ferd. St. Vincent, Youville; Oliver Mowat, A. Lagarde, Montreal; Graham, F. St. Vincent, Montreal; Railway Queen, N. Beaudry, Montreal; Morel Pilot, Jos. Berthiaume, Montreal.

Class free-for-all; purse, $100—Major B. O., Max Clement, Quebec; Jim Wilson, H. Moody, Terrebonne; Shaw, W. Moody, Terrebonne; Antidee, H. Bonenfant, Charlemagne; Geo. D., Dan Daignault, Montreal; R. & R., H. Lagace, Cartierville; Bert Booth, D. Richard, Montreal.

"IT'S ONLY A COLD, A TRIFLING COUGH"

Thousands have said this when they caught cold. Thousands have neglected to cure the cold. Thousands have filled a Consumptives grave through neglect. Never neglect a cough or cold. It can have but one result. It leaves the throat or lungs, or both, affected.

Dr. Wood's Norway Pine Syrup

is the medicine you need. It strikes at the very foundation of all throat or lung complaints, relieving or curing Coughs, Colds, Bronchitis, Asthma, Croup, Sore Throat, and preventing Pneumonia and Consumption.

It has stood the test for many years, and is now more generally used than ever. It contains all the lung healing virtues of the pine tree combined with Wild Cherry Bark and other pectoral remedies. It stimulates the weakened bronchial organs, allays irritation and subdues inflammation, soothes and heals the irritated parts, loosens the phlegm and mucous, and aids nature to easily dislodge the morbid accumulations. Don't be humbugged into accepting an imitation of Dr. Wood's Norway Pine Syrup. It's put up in a yellow wrapper, three pine trees the trade mark, and price 25 cts.

Mr. Julian J. LeBlanc, Belle Cote, N.S., writes: "I was troubled with a bad cold and severe cough, which assumed such an attitude as to keep me confined to my house. I tried several remedies advertised but they were of no avail. As a last resort I tried Dr. Wood's Norway Pine Syrup and one bottle cured me completely."

TO DRESS CORRECTLY

Know the fashions and exercise good taste.
See us about it.

Nugent & Hoobin.
Merchant Tailors.
73 Beaver Hall Hill. Tel. up. 3487.

47 70 eod.

VICTORIAS DEFEAT BROCKVILLE

Last Game of Season Clean and Snappy, But Vics Won Out.

Special to The Montreal Star.

Ottawa, February 24.—After seesawing for three-quarters of the time, the Victorias made a garrison finish of the Brockvilles here last night by 14 goals to 8, in the last game of the season for both teams. There was a slim attendance at Dey's Arena for the game, about 400 turning out. Despite the very mild weather, the ice was rather good, though one wet place caused some bad slips. It was exceedingly clean hockey, and the combination of the Victorias was pretty to watch.

Brockville's defence men scored five out of their eight goals, showing that the Victorias had the forwards beaten to a standstill.

A few accidents occurred to delay the game. Troop's bad leg was injured near half time, and he and Serviss dropped out of the game. Harrison tripped and fell headlong into the fence, but returned to play. Tommy Smith, Alf's brother, made a record score—nine out of the fourteen. Shouldis, at cover, was brilliant. The summary tells the tale.

The teams:

Brockville.		Victorias.
Carr	goal	Bannerman
Debeau	point	O'Leary
McRobbie	cover	Shouldis
O'Donahue	rover	Young
Johnston	centre	Harrison
Crout	right	Smith
Serviss	left	Troop

Referee, B. Shirreff, Brockville; judge of play, B. Dewitt, Montreal; umpires, Dr. Flood, Brockville, and J. C. O'Donahue, Ottawa; timers, J. J. Slattery, Ottawa, and H. Wilson, Brockville.

Summary of goals:

1	Victorias	Smith	3.00
2	Brockville	Debeau	1.00
3	Victorias	Smith	4.00
4	Victorias	Harrison	2.00
5	Brockville	Servies	1.00
6	Brockville	Debeau	1.00
7	Brockville	O'Donahue	5.00
8	Brockville	McRobbie	2.00
9	Victorias	Smith	5.00
10	Victorias	O'Leary	5.00
Second half—			
11	Victorias	Smith	0.45
12	Brockville	McRobbie	7.00
13	Victorias	Smith	1.30
14	Brockville	Debeau	0.45
15	Victorias	Young	6.00
16	Victorias	Harrison	0.30
17	Victorias	Smith	0.15
18	Victorias	Smith	2.00
19	Victorias	Smith	0.30
20	Victorias	Smith	7.00
21	Brockville	Crout	1.30
22	Victorias	Young	0.45

McGill and Wanderers.

McGill II. and Wanderers II. will clash this afternoon, in the Arena, in the first of the two final matches for the Western championship of the intermediate C. A. H. L. The next match will be in the Victoria Rink, on Thursday night, and the majority of goals in the two games will determine which team is to play off with the winners of the Eastern division.

McGill II. won this honor last year and will put up a strong kick for it again. They form a very nicely balanced team. The forwards, though a little light, are fast, good stick handlers, and work well together. The defence men are heavy and able to handle pretty nearly anything that comes their way.

McGill II. will line up as follows:
Goal, Mather.
Point, Harrington.
Cover, Callaghan.
Rover, Gurd (captain).
Centre, Baillie.
Right Wing, Rowell.
Left Wing, Doyle.

A Quebec Snowshoe Carnival.

The Quebec and district snowshoers will hold a grand reception, church parade, games and torchlight tramp on February 25th. The Zouaves Snowshoe Club are making elaborate preparations for this convention. Thirty clubs will be represented. The Montagnards, Le Candien and Champetre Snowshoe Clubs have chartered a special sleeping car leaving Saturday, February 24th, at 11.30 p.m. (Viger Station) and returning here Monday at 7 a.m. Tickets good for five days will cost $4.50, to be had at F. Moretti, 1658 Notre Dame street.

Hardware League Game.

The teams of Frothingham & Workman, Limited, and Lyman, Sons & Co. met at the Victoria Rink in a fast game of hockey. At half time the score stood 1 to 1, but the superior condition of the hardware men told, and at the end of time the score stood 3 to 1 in favor of Frothingham & Workman, Limited.

Tennis Challenge Accepted.

London, February 24. — America's challenge for the Dwight E. Davis international tennis cup was accepted by the British Lawn Tennis Association by cable yesterday. The only other entry thus far is Australia.

PRIZE-FIGHT HOCKEY AT CALUMET

The Referee Was Tripped Up and Players Used Their Fists on One Another.

Calumet, Mich., February 24. — Portage Lake defeated the American Soo team in Thursday night's International League hockey game at the Amphidrome, Houghton, by 7 goals to 2.

The contest was fast and exciting throughout. The first half ended 2 to 1 in favor of the Soo.

After 5 minutes in the second half Joe Hall tripped Referee "Chaucer" Elliott, who benched the player for the remainder of the game—a twenty-five minutes' penalty.

Portage Lake developed a whirlwind offence in the second half and played all around the Soo men.

The game was fairly clean, few players being penalized. "Reddy" McMillan and Barney Holden engaged in a fistic encounter, and later McMillan mixed it up with "Grindy" Forrester. The line-up:—

Portage Lake (7).		American Soo (2).
Hern	Goal	Jones
Forrester	Point	Howel
Holden	Cover Point	Hamilton
Stuart	Centre	McMillan
Bright	Rover	Pitre
Hall	Right Wing	Laviolette
Lake	Left Wing	Schweitzer

Referee—"Chaucer" Elliott.
Goals—Bright, 3; Stuart, 2; Lake, 2; Schweitzer, 2.
Attendance—3,000.

G. T. Railway Clerks Play Hockey.

A very interesting game of hockey was played at the St. Lawrence Rink between the General Auditors' Office, and the Freight Claims Office, auditors winning by two goals to nil, the first half being very close, neither sides scoring. Auditors, in the second half, started with a rush, scoring two goals within ten minutes of playing time, the defence on both sides being very strong, the Auditors being by far the stronger and are mostly responsible for the victory. Following is the line-up:—

Auditors.		F. C. O.
Wright	Goal	Barrow
O'Brien	Point	Daissault
Cathcart	Cover point	Venoneau
Kinsella	Centre	Baker
Levis	Rover	Porteous
Lyons	Right wing	Watson
Duncan	Left wing	Waugh

Referee—R. Clemens.
Umpires—C. Ion and R. Walker.

The Starlight hockey team played a friendly game with the Athenaeums of the Junior League on the Crystal Rink, the former winning by a score of three to two. The feature of the game was the close and rough checking by M. Meldrum, of the Athenaeums, and the great defence work of the Starlight.

A RIGHT WAY and A WRONG WAY

Many people have many ways to bring about the same result. Most of them are mistaken ways, but this is not known until the test of time points plainly to the error. Practically there are but two ways to accomplish anything; a right way and a wrong way. Take, for instance, a man with a bad back, there are lots of them, and of various kinds, some with stiches and twitches, others with cricks and twinges; then there's the dull, heavy continuous kind that lasts all day and doesn't sleep at night. They're all bad enough, they're all hard enough to get rid of. Some people rub the back with liniments, others cover it with plasters, either or both means often bring relief, but the pain comes back—it's the wrong way to cure the trouble.

DOAN'S KIDNEY PILLS

have a way to cure backache, a way that's all their own—the right way. They're made for the kidneys only. When the kidneys fail in their work of filtering the blood the back aches because they are situated in the small of the back; backache is the kidney's warning of trouble, and every day you let the warning go it brings you nearer to urinary disorders, Diabetes, Bright's Disease, etc.

Doan's Kidney Pills cure every form of kidney ills and that's why they bring such quick relief from backache. Mr. Fred Gray, Good Corner, N.B., writes: "I was greatly troubled with pain across my back. I procured a box of Doan's Kidney Pills, and received so much benefit from them that I consider them the best remedy for kidney trouble there is. I would not be without them in my house."

Price 50 cents per box or three boxes for $1.25, all dealers or The Doan Kidney Pill Co., Toronto, Ont.

Would-Be Champion Lost

Marvin Hart Was Chopped to Pieces by Burns' Blows.

BUT HAD LOTS OF COURAGE

His Opponent Was Nimbler and This Was the Latter's First Heavy-Weight Match.

Special to The Montreal Star.

Los Angeles, February 24.—Marvin Hart, the Louisville plumber, who has been claiming the heavy weight championship, had his little aspirations knocked out of him here last night by Tommy Burns, of Detroit. They boxed twenty rounds and the referee gave the match to Burns. The real name of the winner is Noah Brisso. He weighed 180 pounds, and it was his first match above middle weight class. Hart, who has fought his way to the top by main strength and awkwardness, weighed 195 pounds, and was a chopping block for his nimble and clever opponent. For fourteen rounds the man who claims the title of Jeffries hardly laid a kid glove on Burns. He could not reach him. Burns swung, jabbed, hooked, and uppercut him to such good effect that Hart was bleeding in half a dozen places. One of his eyes was closed at the end of the fourteenth, and the other was gashed. His nose was flattened out and both lips laid open. The courage that had helped him to win other battles was still his, and he came back for more after each blow. Burns had weakened himself in his early endeavors, and failing to knock Hart out early, relied upon his skill at blocking and jabbing to avoid being knocked out himself in the later rounds. Hart recovered to some extent in the last rounds and forced matters, but had no chance. He was a pitiable sight at the end of the twentieth round—covered with blood and weak from punishment and exhaustion.

Hart has repeatedly claimed the honor of wearing Jeff's discarded shoes. If he had been able to lay Tommy Burns away in quick order, the fistic fans would have begun lending an ear to the buzz of the championship bee. Since Tommy has turned the trick, Burns will become a name to conjure with in the heavyweight camp.

Tommy has been battling at the middle weight limit, but each time it had been more difficult for him to make the weight and when he received a chance to meet Hart at catch weights he jumped at the chance, although he knew he would be conceding at least thirty pounds. Although Burns weighed about 165 pounds last night, Hart was a giant beside him. Marvin is six feet tall and close to 200 pounds. Tommy is several inches shorter. Charlie Eyton, as usual, was referee. Los Angeles is one town where the question of the third man in the ring never causes trouble.

An inter-urban championship billiard tournament will open next month at Marcotte's billiard parlors in this city.

A. Parent, A. Renans, and Z. Duscheneau are expected to represent Montreal, Mr. O'Hara, will uphold Ottawa, and A. Talbot Quebec. Entries from Toronto and even Winnipeg are also looked for.

A GUARANTEED CURE FOR PILES.

Itching, Blind, Bleeding, or Protruding Piles. Your druggist will refund money if PAZO OINTMENT fails to cure you in 6 to 14 days. 50c.

ANOTHER BALL CLUB ASSURED

Montreal Will be Represented in Northern League Without a Doubt.

ARRANGEMENTS COMPLETE

At Meeting Last Night Franchises Practically Granted Ottawa and Montreal.

At a meeting held at the Windsor Hotel last night, it was practically decided that Montreal should have a franchise in the Northern League, as suggested in the Star this week.

It is proposed this year to have a six club organization, of which Montreal will be one, and Ottawa, Plattsburg, Rutland, Montpelier, Barre and Burlington will form the remainder. All these clubs were represented at the meeting last night, and although no definite conclusion was arrived at, it was practically decided that Montreal should have a franchise.

The Northern League is at present an outlaw organization, but is anxious to come under the National agreement. As this would be impossible with a franchise in Montreal, unless an amicable arrangement were made with the Eastern League Club now placed here, it is expected and hoped by those interested in the proposal that the Eastern League club will grant its support.

In the event of this support not being granted the Northern League will remain an outlaw organization and the local franchise will probably be taken up by the Mascottes.

Last season there were four clubs in the league, and the addition of Ottawa and Montreal is a natural development of a policy of extension for some time under consideration. The Ottawa Club has an enthusiastic backing, and among those in charge of the venture are Harry Sims, Harry Ketchem, J. P. Cain and Dr. Baird.

The annual meeting of the league will be held in Burlington March 9th, and the season will open probably on May 30th. A change has been made this year in the matter of salaries, and under a penalty of a $500 fine and the forfeiture of the franchise no club will be allowed to have a weekly salary list totalling over $375.

A NOTED SINGER CURED OF DEAFNESS

And now let the praises of Dr. Agnew's Catarrhal Powder be sung round the world.

The name Russell is a household word to the lovers of opera, and is it any wonder that Ada Russell, the noted opera singer, of Tacoma, should sing the praises of Dr. Agnew's Catarrhal Powder? Over her own signature she says: 'I have tried this wonderful remedy for Catarrhal Deafness and chronic colds in the head and have never failed to get benefit. It is the best remedy I know of."

Dr. Agnew's Ointment — first application relieves eczema. 35c.

Sold by E. B. McGale, 2123 Notre Dame street.

The Newest In Footwear.

Is made in the very latest 1906 style—

Made to fit every line of your foot perfectly.

The cut shows the popular narrow toe.

Also made with medium and full toes.

The finest quality Patent Leather goes into the vamps, and a Soft Dull Kid is used in the tops.

Made both in Lace and Blucher Style—$5.

Invictus Shoe Store,
249 St. James Street.

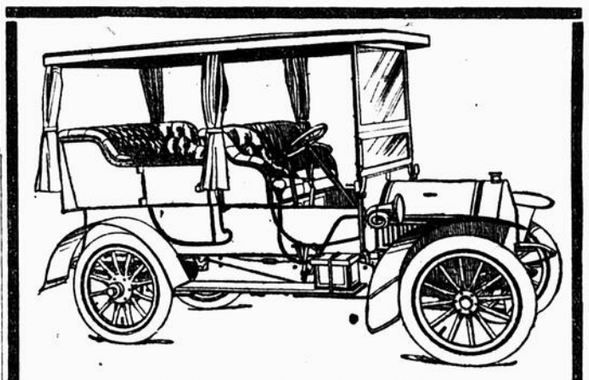

14-16 Horse Power, 1906 Model.

The Celebrated Silent Running

HUMBER

Is guaranteed for 300 days from date of delivery. And equipped by us with all parts, including: Lamps, Horn, Prest O-lite Tank—if ordered before February 28th, 1906. Inspection at our new Carrage day or night, behind Windsor Hall.

The Automobile Import Co., Limited,

90-96 Stanley Street.

Tel. Up 1410. Bargains in last year's Cars.

Mother Superior's Tribute

Is Similar to That of Thousands of Other Woman Who Have Been Cured of Kidney Disease by

WARNER'S SAFE CURE

She writes: "I am happy to say that we have experienced in several instances the beneficial—I would say almost marvellous—effects of the WARNER'S SAFE CURE in cases of female and kidney complaints.

"I heartily join in the numerous testimonials from those who, like myself, have been benefited by the use of your WARNER'S SAFE CURE, and, if possible, I will not be without it in the household.

"You can publish my grateful thanks for your valuable medicine, if you deem it best to do so. Very gratefully yours, Mother St. Ferdinand, R.J.M., Convent of Jesus Mary, Kingsbridge Ave., and 232d St., Kingsbridge, N.Y. City."

Thousands of women suffer unspeakable misery through nervous prostration, caused by disorders of the kidneys and female organs. Dark or bluish circles under the eyes, pallid complexion, a feeling of apathy and listlessness, loss of sleep and appetite; pains in the back and loins, headache, bearing-down sensation, painful periods and other female troubles are certain and unfailing symptoms of kidney disease.

Test Your Kidneys Let some morning urine stand 24 hours; if a reddish-brown sediment forms, or if particles float about in it, or if it is the least cloudy or smoky, your kidneys are seriously affected and unable to carry the poisonous waste matter from the body.

For over fifty years Warner's Safe Cure has been the only complete, permanent and safe home cure for Bright's disease, diabetes, rheumatism, gout, gall stones, uric acid poison, female troubles and all diseases of the kidneys, liver and bladder.

Sold at all drug stores, or direct, $1.00 a bottle. Write to Warner's Safe Cure Co., 44 Lombard St., Toronto, for free medical book.

REFUSE SUBSTITUTES. They are worthless and often exceedingly dangerous.

Warner's Safe Pills move the bowels gently and aid a speedy cure.

Wilson & Co. Ottawa and Montreal.

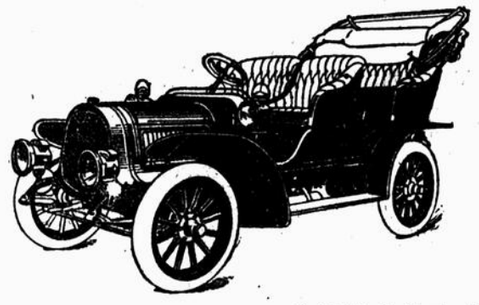

Next week we want you to see our **Model F Buick Touring Car**, 22 H.-P., carries 5 people up any hill on high gear, speed 45 miles per hour. This is positively the finest moderate priced car sold in Canada. Complete equipment, 5 lamps, horn and cape top, with curtains and storm front.

Price **$1800.00**

'Phone Main 6444.

124 Craig St. West, or St. Lawrence Hall.

VERVILLE ELECTED IN MAISONNEUVE

Electors Gave the Labor Candidate a Good Sized Majority.

LARGE TURNOVER IN VOTE

Late Mr. Prefontaine's Majority in 1904 Over 2000, While Verville Gets Over 1000 Majority.

Mr. Alphonse Verville, the Labor candidate, in Maisonneuve division yesterday defeated Mr. L. O. Grothe, the Laurier candidate, by the decisive majority of 1073. The return was not a surprise to the election workers, who had been convinced for some days back that the nominee of the government was doomed to defeat.

The number of votes polled was comparatively large, coming nearly up to the nine thousand mark, or a little more than one-third of the votes registered in the constituency. This is a big record for Maisonneuve, where the vote is always light. It is a big turnover from 1904, when the late Hon. Raymond Prefontaine defeated Ald. S. D. Vallieres, a strong Conservative candidate, by the decisive majority of 2,172. The figures for the two contests are as follows:

—1906—	Grothe	Verville.
St. Denis	565	808
St. Jean Baptiste	897	1165
Hochelaga	596	592
Duvernay	537	573
St. Louis	544	1071
Maisonneuve	223	368
Rosemount	57	29
Delorimier	131	161
St Mary's (Forsythe Farm)	210	166
	3860	4933
Majority for Verville	....	1073

—1904— Divisions.	Prefontaine.	Vallieres.
St. Denis Ward and Duvernay	380	....
St. Jean Baptiste Ward	623	....
Hochelaga and St. Mary's	634	....
St. Louis, town	246	....
Maisonneuve, town	57	....
Delorimier, town	91	....
Rosemount, town	41	....
Totals	2172	....

WORKERS EXPLAIN DEFEAT.

The Liberal election workers explained the defeat last night by the unpopularity of the candidate and the lack of proper organization. They freely declared that almost any other candidate would have been defeated, with two possible exceptions. The initial mistake, they declared, was in practically packing the convention, at the behest of the Liberal clubs, whose chiefs had been seen and gained over to Mr. L.O.Grothe. Then, it was added, these same clubs failed to put up anything like an organization. The Laurier Club, the largest and supposedly the most influential in the northern section of the constituency, split in twain on the question of cash needed for the contest. Each section declared that the other was robbing the party organization. This split was fatal to the chances of the Government candidate.

Hon. L. P. Brodeur, the new leader of the Montreal district, and Hon. Rodolphe Lemieux, who was foremost in the campaign, did not escape criticism. The Minister of Marine and Fisheries was accused of having forced the convention. It was stated that when he handed out the cards to the delegates to the convention he told the delegates that they must vote for Grothe, as he was the candidate the Government wanted chosen. Then in the convention he practically outlawed all who would not stand by Grothe as the candidate.

Hon. Rodolphe Lemieux came in for blame for the manner in which he had spoken throughout the campaign. His attitude makes the success of Mr. Verville a decisive defeat for the Government. Instead of accepting the declaration made by Verville and his friends that they were not opposing the Government any more than they were the Opposition, but merely asking that a representative of the working classes be elected, Mr. Lemieux declared in meeting after meeting that Mr. Verville was the candidate of the Conservatives, that the candidate himself was a Conservative in disguise, and that the success of Verville meant a serious defeat for the Government. On Thursday evening, Mr. Lemieux declared that as he had received the last sigh of their late beloved representative, before his death, he asked the electors of Maisonneuve as a boon for Sir Wilfrid Laurier and the Government the election of Mr. Grothe. The reply of Maisonneuve was the election of Mr. Grothe's opponent by a large majority.

Mr. Beauparlant, M.P., went further and declared that Verville was the candidate of Mr. R. L. Borden, and if they still had confidence in Sir Wilfrid Laurier's government they must elect Grothe. The election workers blamed the Solicitor-General and Mr. Beauparlant for these extreme statements, which made the defeat of Grothe a direct defeat for Laurier.

RECEIPT OF RETURNS.

The returns were received by the returning officer Mr. Ernest Tetreau, at 94 Pontiac street, while Mr. Cadieux de Courville, who had been deputy returning officer at the poll held at that place, received the boxes as they arrived from the different polling booths.

The first returns from St. Denis ward indicated that Verville would take a majority there, but this was expected. St. Jean Baptiste however, was expected to give Grothe a substantial majority, and when the returns came from that division it was seen that Grothe was beaten. In Hochelaga, the Liberal organization there had promised four hundred majority, but it was soon seen that this would fall, and at the end it was found that only four majority had been secured.

Delorimier, too, proved a disappointment to the friends of Mr. Grothe, and when the returns from that section began to arrive, it was seen that all hope was at an end.

ALPHONSE VERVILLE,
The successful Candidate in Maisonneuve.

Mr. Grothe's Central Committee rooms at the corner of St. Lawrence and Marie Anne street was deserted at an early hour, while the overflow from the Verville committee almost across the street took up the space left by their opponents. The regular Liberal campaigners, were conspicious by their absence, the only one of the old guard who put in an appearance for any length of time being Mr. D. A. Lafortune, remained until shortly before 7 o'clock, when he, too, left.

The room had been half emptied, when Mr. T. O. Grothe, brother of the candidate, who replaced his brother throughout the fight, thanked those present for what they had done. There was nothing left but to congratulate the winner and to hope for better luck next time. His brother had always been a true friend to labor, and would not change on account of his defeat.

Mr. F. Matthews added a few words explaining that the illness of Mr Grothe was really a serious matter, and those who had jeered at the report of the illness of the candidate had been misinformed. This closed the speech making, and the crowd dispersed.

AT VERVILLE'S HEADQUARTERS.

Long before 5 o'clock Mr. Verville's headquarters, at 1143 St. Lawrence street, was crowded with electors from all parts of the division, and each return as it was announced by Mr. Joseph Ainey, business agent of the United Brotherhood of Carpenters and Joiners, was received with tremendous applause. The first announcement was from poll No. 7, which gave Mr. Grothe 25 and Mr. Verville 48. This report was well received and it soon became apparent that the labor man was going to defeat the Laurier candidate. Mr. Verville occupied a seat near the end of the table, or rather the temporary affair which had been used as a table for clerical work during the fight. On his right stood the former president of the Trades and Labor Congress of Canada, Mr. John A. Fiett, and on his left stood the former vice-president, Mr. J. B. Mack, and as each return was brought in and announced it was handed to John J. O'Donoghue, legal adviser of the Congress. When Mr. Verville's majority had reached six or seven hundred Mr. George Poliquin, secretary-treasurer of the Longshoremen's Association, declared from a prominent position in the headquarters that the Laurier candidate was swamped. Cheers filled the place and the great throng sang an appropriate air.

By 7 o'clock the hall was packed like sardines in a box and the street was also filled right up to Mr. Grothe's committee room on the opposite side. When it became absolutely certain that the Labor candidate had been elected, Mr. Verville mounted a platform and thanked the electors from the bottom of his heart. He said the victory belonged to the workingmen of Montreal and he would do his best to faithfully represent them in the House of Commons. He believed it was one of the most brilliant victories that had ever been obtained by any political party in Canada since confederation.

Mr. Achille Latreuille, of the Soft Stone Cutters' Union, said a few words. The people on the street could not hear and an adjournment was made to the St. Jean Baptiste Market Hall. Mr. Verville again spoke briefly and was followed by several prominent labor leaders, after which a procession was formed composed of about two thousand workers. Mr. Verville was placed in a vehicle drawn by a white horse.

Mr. Verville was supported by Messrs. E. W. Villeneuve, John A. Flett, Thomas McGreavy, John C. Bumbray, Joseph Ainey, Charlemagne Rodier, A. Bourdon, George Poliquin, Achille Latreuille, Alphonse Gariepy, former president of the Montreal Trades and Labor Council. The Cigarmakers were prominent in the parade.

Speeches were made on St. James street by Messrs. Verville, Latreuille, St. Martin, Charlemagne Rodier, J. A. Rodier, Alderman Medric Martin and several others.

Mr. John J. O'Donoghue, the legal adviser of the Dominion Trades Congress, was escorted to the Windsor station, where he took the train for his home in Toronto. Mr. O'Donoghue expressed himself as being delighted with the outcome of the struggle.

VOTE BY POLLS.

ST. DENIS WARD.

Poll.	Grothe.	Verville.
1—65 Carriere	15	26
2—1292 St. Denis	19	15
3—324 Laurier	26	32
4—1323 St. Denis	28	21
5—1194 Berri	38	17
6—94 Pontiac	24	38
7—80 Bienville	18	13
8—1322 St. Andre	19	27
9—1285 St. Andre	27	41
10—163 Carriere	32	52
11—239 Mount Royal Ave	34	27
12—63 Mercier	6	8
13—211 Mount Royal Ave.	20	36
14—195 Breboeuf	29	43
15—431 Chambord	11	24
16—1540 St. Denis	14	14
17—210 Carriere	27	40
18—1740 St. Denis	25	15
19—579 Chambord	43	47
20—1549 St. Hubert	19	23
21—743 Huntley	8	30
22—177 Labelle	33	75
23—1681 St. Hubert	9	18
24—1806 St. Andre	14	35
25—1849 St. Hubert	14	53
26—2068 St. Hubert	13	28
Totals	565	808

ST. JEAN BAPTISTE WARD.

Poll.	Grothe.	Verville.
27—751 St. Urbain	42	24
28—559 Rachel	27	23
29—1228 St. Lawrence	32	60
30—1096 St. Lawrence	33	40
31—1034 St. Lawrence	11	7
32—1015 St. Lawrence	34	34
33—787 St. Dominique	24	52
34—887 St. Dominique	19	41
35—963 St. Dominique	18	35
36—643 St. Hippolyte	21	51
37—613 St. Hippolyte	13	33
38—455 St. Hippolyte	25	48
39—877b Cadieux	22	36
40—1056 Hotel de Ville Ave.	20	26
41—514 Laval avenue	18	53
42—482 Laval avenue	24	49
43—1001 Hotel de Ville Ave.	28	45
44—700 Sanguinet	36	42
45—785a Sanguinet	37	49
46—810 Sanguinet	25	41
47—588 Drolet	19	50
48—352 Drolet	24	31
49—277 Drolet	41	22
50—457 Drolet	37	24
51—591 Drolet	28	14
52—458 Rivard	25	14
53—1033 St. Denis	35	27
54—204 Rivard	34	33
55—874 Berri	19	53
56—948 Berri	44	42
57—540 Mount Royal Ave.	24	19
58—342 Rachel	30	30
59—1079 Berri	15	17
Totals	897	1,165

HOCHELAGA WARD.

Poll.	Grothe.	Verville.
60—63 Seaver	22	25
61—310 Moreau	11	61
62—397 Ontario	16	13
63—245 St. Germain	24	42
64—130 St. Catherine	55	54
65—186 St. Catherine	26	26
66—394 St. Catherine	29	20
67—79 Moreau	46	46
68—326 St. Catherine	54	52
69—274 Desery	48	49
70—254 St. Catherine	51	64
71—279 St. Catherine	50	47
72—193a Desery	31	29
73—193 St. Catherine	40	34
74—124 Alwyn	49	41
75—487 Jollette	44	33
Totals	596	592

DUVERNAY WARD.

Poll.	Grothe.	Verville.
76—962 St. Andre	28	27
77—1164 St. Andre	47	38
78—1227 St. Andre	35	42
79—1003 St. Andre	32	34
80—150 Boyer	18	19
81—307 Mentana	46	31
82—74 Christophe Colomb.	41	28
83—68 Dufferin	35	36
84—72 Dufferin	52	49
85—131 Brebeuf	32	59
86—44 Chambord	38	45
87—636 Lafontaine Park	29	42
88—3 Garnier	29	50
89—43 Fabre	38	41
90—49 Marie Anne	37	31
Totals	537	573

TOWN OF ST. LOUIS

Poll.	Grothe.	Verville.
91—1052 Sanguinet	42	63
92—1389 Hotel de Ville ave.	24	64
93—1425 Hotel de Ville ave.	29	58
94—1242b Cadieux	23	63
95—422 Laurier avenue	24	42
96—536 Alma	15	79
97—563 De Gaspe	20	46
98—963 St. Hippolyte	20	88
99—1065 St. Dominique	17	61
100—385 St. Lawrence	29	73
101—22 Eugene	32	52
102—1865 St. Lawrence	25	34
103—1474 St. Lawrence	32	35
104—409 Clarke	23	61
105—530a Clarke	33	37
106—1666 St. Urbain	22	23
107—614 Clarke	12	35
108—121 Clarke	33	44
109—1334 Clarke	22	41
110—3 Charles Edward	20	22
111—1155 Esplanade	18	18
112—884 Park avenue	14	22
113—444 Pacific	16	25
Totals	545	1071

MAISONNEUVE.

Poll.	Grothe.	Verville.
114—787 Notre Dame	34	33
115—673 Notre Dame	31	34
116—641 Notre Dame	40	67
117—581 Notre Dame	39	46
118—143 Latour	50	52
119—463 Lasalle	41	60
120—615 Ontario	42	54
121—84e Avenue	43	22
Totals	323	368

DELORIMIER

Poll.	Grothe.	Verville.
122—1151 Des Erables	34	37
123—1044 Rachel	32	42
124—1007 Mount Royal	26	42
125—1283 Mount Royal	39	40
Totals	131	161

ROSEMOUNT.

Poll.	Grothe.	Verville.
126—Mr. Jollvet's	35	14
127—Mr. Labelle's	22	15
Totals	57	29

ST. MARY'S WARD.

Poll.	Grothe.	Verville.
128—348 Frontenac	62	31
129—260 Frontenac	39	13
130—243 Frontenac	50	32
131—193 Iberville	17	32
123—54 Frontenac	22	24
133—54 Frontenac	32	24
Totals	210	166

W.G.&R. Coat Shirt

Just slip it on like a coat—not a rumple to the bosom.
Fits snugly over the shoulders.
Comfortably roomy under the arms.
Correctly proportioned sleeves—generous length.
Dress and business styles, white and colored.
Made to look well, wear well, fit well.
W.G.&R. Makers, Berlin, Canada. 202

Weak Kidneys

It is of but little use to try to doctor the kidneys themselves. Such treatment is wrong. For the kidneys are not usually to blame for their weaknesses or irregularities. They have no power—no self-control. They are operated and actuated by a tiny shred of a nerve which is largely responsible for their condition. If the Kidney nerve is strong and healthy the kidneys are strong and healthy. If the Kidney nerve goes wrong, you know it by the inevitable result—kidney trouble.

This tender nerve is only one of a great system of nerves. This system controls not only the kidneys, but the heart, and the liver, and the stomach. For simplicity's sake Dr. Shoop has called this great nerve system the "Inside Nerves." They are not the nerves of feeling—not the nerves that enable you to walk, to talk, to act, to think. They are the master nerves and every vital organ is their slave. The common name for these nerves is the "sympathetic nerves"—because each set is in such close sympathy with the others, that weakness anywhere usually results in weakness everywhere.

The one remedy which aims to treat not the Kidneys themselves, but the nerves which are to blame, is known by physicians and druggists everywhere as Dr. Shoop's Restorative (Tablets or Liquid.) This remedy is not a symptom remedy—it is strictly a cause remedy. While it usually brings speedy relief, its effects are also lasting.

If you would like to read an interesting book on inside nerve disease, write Dr. Shoop. With the book he will also send the "Health Token"—an intended passport to good health. Both the book and the "Health Token" are free.

For the Free book and the "Health Token" you must address Dr. Shoop Box 29, Racine, Wis. State which book you want	Book 1 on Dyspepsia.
	Book 2 on the Heart.
	Book 3 on the Kidneys.
	Book 4 for Women.
	Book 5 for Men.
	Book 6 on Rheumatism.

Dr. Shoop's Restorative Tablets—give full three weeks' treatment. Each form—liquid or tablet—have equal merit. Druggists everywhere.

Dr. Shoop's Restorative.

WINTER RESORTS. WINTER RESORTS. WINTER RESORTS.

HOTEL DENNIS
ATLANTIC CITY, N. J.

OPEN ALL THE YEAR.
WALTER J. BUZBY, *Owner and Manager.*

SITUATED DIRECTLY ON THE BEACH.

Beautifully improved and enlarged by a strictly fireproof addition of 100 rooms and baths (hot, cold and sea water), equipped with every known modern convenience. Large sun parlors on first floor, smaller sun parlors on all sleeping floors overlooking the ocean. The Hotel Dennis is liberally appointed and conducted, affording every comfort and luxury. An enclosed steam heated sun parlor connecting with the hotel, situated directly on the strand at an elevation that commands a beautiful view of the ocean and Board-walk. Room plans and information. 47 8 law

Hotel Traymore, Atlantic City, N.J.

Hot and cold sea and fresh water in all baths. Running water in bedrooms. House thoroughly and completely appoin ted, with every known modern hotel equipment. Seventy-five private baths. Illustrated booklet. Capacity 450. Unobstructed view from all rooms. Golf privileges to guests over the famous Atlantic City Country Club course.
TRAYMORE HOTEL COMPANY,
CHARLES O. MARQUETTE, Manager. D. S. WHITE, President. 17 6 law

FOR THE WINTER GO TO
BERMUDA
Frost unknown, malaria impossible. FROM NEW YORK 48 hours by elegant new twin screw steamship "Bermudian," 5500 tons, sailing every ten days.
For Winter Cruises go to
WEST INDIES!
30 days' trip: about 20 days in Tropics. St. Thomas, St. Croix, St. Kitts, Antigua, Guadeloupe, Dominica, Martinique, St. Lucia, Barbados and Demerara. For further particulars apply to ARTHUR AHERN, Secretary, Quebec; Quebec SS. Co.'s Agents, W. H. HENRY, 135 St. James st.; W. H. CLANCY, 137 St. James st.; BATTERSBY'S TOURIST AGENCY, 178 St. James st.; J. G. BROCK & CO., 211 Commissioners st., Montreal. 287 52eod

GALEN HALL
Hotel and Sanatorium, Atlantic City, N. J.
Elegant new building, with every convenience for comfort and health. Over seventy medical and other baths given. Sea water used.
23 20eod F. L. YOUNG, Gen'l. Mgr

THE ST. CHARLES
Most select location on the ocean front, ATLANTIC CITY, N. J.
Distinctive for its high class patronage and liberal management; telephone in rooms, artesian water, sea water in all baths. Orchestra of soloists. Booklet. NEWLIN HAINES 43 20eod

HOTEL ISLESWORTH,
On the beach at Virginia ave., Atlantic City, N. J. Hot and cold sea water in all baths. New Dutch cafe and grill room. Orchestra. 'Phones in rooms. American plan, $3.00 per day and up, $17.50 per week and up. European plan $1.50 per day and up. Write for booklet. Osborne & Painter. 41 26eod

HOTEL MORTON.
Virginia avenue, near Beach, Atlantic City, N. J. Open all the year. Fine table. Suites with private bath. Handsomely refurnished. Perfect sanitary arrangements. Elevator to all floors. Special rates for winter. Capacity 250. Mrs. ... R. Haines, Owner and Prop. 11 52

HADDON HALL
ATLANTIC CITY, N.J.
Always Open. On Ocean front. Courteous Attention, Homelike Surroundings, Every Comfort. Booklet and Calendar on application.
LEEDS & LIPPINCOTT 6 43

SEASIDE HOUSE, Atlantic City, N. J.
Best location on the ocean front; every comfort, including sea water baths, elevators, golf, etc. F. P. COOK & SON. 45 26

THE WILTSHIRE, Atlantic City, N. J.
Open all the year. Write for booklet. 10 78 S. S. PHOEBUS.

HOTEL IROQUOIS.
With many improvements and alterations. Best location. South Carolina and the Beach. Capacity 400. Equipped with private baths, elevator to street, sun parlors, magnificent grill room, etc. Excellent in cuisine and service. Write for special Spring terms and booklet. D. P. Rahter, Mgr.; W. F. Shaw, Prop. 39 26

HOTEL JACKSON
Virginia ave., facing the Boardwalk and ocean. Special fall and winter rates; steam heat; rooms with bath, $12.50 per week up; American plan; fine a la carte cafe; magnificent new Sun Parlor; full orchestra. Fireproof. Atlantic City, N. J., John Cruse. 37 15eod

LAKEWOOD, N.J.
Lakewood
Among the pines of New Jersey. A fashionable and healthful Fall, Winter and Spring resort.
THE LAUREL HOUSE;
A. J. MURPHY, Manager.
THE LAUREL-IN-THE-PINE
FRANK F. SHUTE, Manager. 11 26 eod

THE PEOPLES AUCTIONEERS
SALE ...OF...
New and Second-hand Household Furniture,
And a large assortment of Handsome New Carpets, Oilcloths and Linoleums, Pianos, etc.
We will sell at our rooms, 241 and 243 ST. JAMES ST., on
TUESDAY AFTERNOON, FEB. 27,
a lot of good new and second-hand furniture, removed from a private residence, consisting of parlor and bedroom sets, odd bureaus, iron bedsteads, springs and mattresses, feather beds, pillows, chamberware, sideboard, tables and chairs, refrigerator, sewing machine and a lot of handsome new carpet squares in Axminster, Wilton, Brussels and Tapestry, in sizes to fit any room; neat parlor, bedroom and dining room furniture, brass and iron bedsteads, hair and other mattresses, curtains, bed coverings, cutlery, etc. Sale at 2.30 p.m.
RAE & DONNELLY, Auctioneers.
47 2

INSOLVENT NOTICE
Province of Quebec,
District of Montreal.
SUPERIOR COURT.
In re NOE CARRIERE, Butcher, Boulevard St. Paul, Insolvent.
By an ordinance of one of the Judges of this Court, rendered in this matter January 17th, 1906, the undesigned will sell by public auction, at the salesrooms of Marcotte Bros., Auctioneers, No. 69 St. James Street, Montreal,
WEDNESDAY, March 14th, 1906,
At 11 O'Clock A.M.,
for cash, at the charge of all charges and redevances whatsoever and mortgages attached on the said moveable, abandoned by the insolvent, viz.:
A lot of land bearing number three thousand, eight hundred and sixty-two (3862) on the official plan and book of reference of the parish of Montreal, with the buildings erected, which lot contains sixty feet in front by hundred and twenty feet depth, English measure, more or less, which lot is fronting to the Bumbray Street.
The cahier des charges will be visible at my office, No. 99 St. James Street, Montreal.
H. LAMARRE, Curator.
MARCOTTE BROS., Auctioneers.
Montreal, February 16th, 1906. 41 4 law

Koenig Albert, at Fayal, from New York.
Montevidea, at Barcelona, from New York.
Maine, at New York, from London.
Baltic, at Liverpool, from New York.
Celtic, at Fayal, from New York.

Special Notice.

HEINTZMAN & CO. IS FIRST
The Heintzman & Co. piano stands first because of its birthright being longer established than any other Canadian piano. It stands first also as the piano most representative of desirable character of tone. It possesses richness and substance possessed by no other piano. C. W. Lindsay, Limited, head office 2368 St. Catherine street, East End branch 1622 St. Catherine street. 24 2

QUEENS AUCTIONEERS M. HICKS & CO.
CATALOGUE OF ENGLISH & FRENCH BOOKS
comprising histories, travels, biographies, medical, law, fiction, poets, electrical engineering, high-class art works (the Vernon Gallery, etc.), books for the farm and garden, old and scarce Canadian and United States works, deeds of lands to early settlers, and other very old documents, old Canadian boat songs set to music, Scotch, English and Irish songs and music of over 200 years ago, original statutes and journals of Upper and Lower Canada from 1792, Quebec Mercury 1810-11; Le Canadien, 1806 to 1809; Samuel Hearn's travels, 1769 to 1772, extremely scarce; Le Fantasque, Resolution of the House of Assembly, 1834, for a change of constitution; original petition for the same; Lewis' Topographical Dictionary of England and Wales, and map for every county (cost £20); Clinical Atlas of Venereal and Skin Diseases, colored plates; Canadian Journal, vols. 1 to 4; Toronto, 1856-59, etc., etc.
Orders from parties unable to attend will be carefully executed by the auctioneers free of charge.
Auction sale at our rooms,
MON. & TUES., FEB. 26 and 27, 1906,
Afternoons at 2.30. Evenings at 7.30.
M. HICKS & CO. Auctioneers,
46 4 247 and 249 Notre Dame st. west.

Auction Sales at Private Residences.
If you anticipate selling your household furniture by auction, we are in a position to realize the best possible returns for your money. Many years of experience in this important branch of our business have enabled us to establish the very best connection with city buyers. It would be advisable for intending clients to communicate with us as early as possible so as to secure choice of dates.
TERMS REASONABLE.
RETURNS RELIABLE.
PAYMENTS PROMPT.
Sales of Furniture and General Merchandise at our rooms every Friday, at 2.30 p.m.
Advances made and estimates given.
Parties consigning their goods to us can rest assured they are displayed to best advantage at our rooms, 247-249 Notre Dame Street West.
M. HICKS & CO.,
Tel. Main 1211. Auctioneers. 47 3

Lucania, at Queenstown, from New York.
Monicalm, at Bristol, from St. John.

Solid gold necklets, pendants and lockets, R. Hemsley, 255 St. James St.

OCEAN STEAMSHIPS

CUBA
Via Mobile (Ala.)
Shortest and Best Route
HAVANA
Picturesque and Romantic
ONLY FOUR DAYS FROM MONTREAL
36 hours on the placid waters of the Gulf of Mexico, aboard the superb express
SS. PRINCE GEORGE
Munson Steamship Line.
A. L. BULAND, G.P.A.,
82 Beaver st., New York.
For rates and all information, apply W. H. Clancy, 137 St. James Street, Montreal.
36 e 2aw

Avoid the Rigors of a Canadian Winter
by taking a delightful sea voyage to the Bahamas, Cuba and Mexico, by the Elder-Dempster line.
The SS. Dahomey and the SS. Angola, each 4,000 tons, will sail from Halifax on the 28th of February and the 20th of March respectively. These steamers are fitted specially for Saloon and Second-class passengers. Saloon and berths are all amidships, lighted by electric light. An experienced and duly qualified Surgeon carried on each vessel. A twenty-four day trip, calling at Nassau, Havana, Tampico and Vera Cruz for $60.00, or to the City of Mexico, $65.00.
For further particulars, apply to
ELDER-DEMPSTER & CO.,
Board of Trade Building, Montreal. 29 74eod

OCEANIC STEAMSHIP COMPANY.
(American and Australian Line.)
Sails every 10 days San Francisco to HAWAII, every 21 days SAMOA, NEW ZEALAND and AUSTRALIA, monthly to TAHITI. For booklet and sailing list, address Wm. H. Clancy, agent, 137 St. James st., Montreal; B. K. Denbigh, G.E.A., 427 Broadway, New York. 133 313

EUROPE, Fifty Tours
Tours de Luxe and Vacation, covering all Europe. Varied routes; choice of steamship lines. Including all travelling expenses. $175 to $1,185
Leisurely travel, 125 offices abroad. Est. 1841
THOS. COOK & SON,
261 and 1185 Broadway, New York.
W. H. Clancy, 137 St. James st.
Independent Travel Tickets Everywhere. 41 52 2aw

New Orleans Water Route
Southern Pacific elegant passenger ships weekly between New York and New Orleans. From New York every Wednesday at noon, arriving New Orleans following Monday morning. Berth and meals included in rate.
FAST TIME
SUPERB SERVICE
EXCELLENT CUISINE
Connecting at New Orleans with
SOUTHERN PACIFIC
rail lines for all points in Louisiana, Texas, Mexico, Arizona, California. Enquire 170 Washington st., Boston, Mass.

INSOLVENT NOTICE
In re J. POISSON & CO., Gentilly, Que.
Sale of lumber by auction at No. 69 St. James street, Montreal, on FRIDAY, MARCH 9th, 1906, at 11 o'clock.
About 20,000 ft. pine.
64,000 ft. spruce.
30,000 ft. hemlock.
8,000 ft. ash.
210,000 cedar shingles.
Lumber can be examined at the mill at Gentilly on March 7th and 8th.
KENT & TURCOTTE,
97 St. James st.
MARCOTTE BROS.,
45 3 Auctioneers.

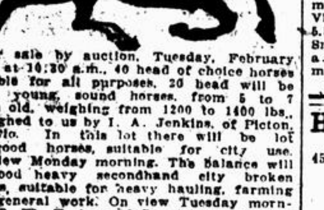

For sale by auction, Tuesday, February 27th, at 10:30 a.m., 40 head of choice horses suitable for all purposes. 20 head will be good, young, sound horses, from 5 to 7 years old, weighing from 1200 to 1400 lbs., consigned to us by I. A. Jenkins, of Picton, Ontario. In this lot there will be lot of good horses, suitable for city use. On view Monday morning. The balance will be good heavy secondhand city broken horses, suitable for heavy hauling, farming and general work. On view Tuesday morning. T. W. Foster and Co., Auctioneers, 605 St. Paul st. 46 3

INTERESTING SALE ...OF...
A LARGE COLLECTION OF COINS, MEDALS, NUMISMATIC BOOKS
old Canadian bills, over 5,000 pieces, including rare silver and bronze medals, war medals, rare Canadian coins, Bank of Montreal side views, rare North token, 1820, etc.; over 100 large silver crowns, many rarities.
Sale by public auction at the undersigned's salesroom, 248 NOTRE DAME ST. WEST, on
Monday and Tuesday Feb 26 & 27
Commencing at 8 o'clock each evening.
Catalogues may be had from the undersigned. The collection will be on view from 9.30 to 6 p.m. each day of sale.
WALTER M. KEARNS,
46 Auctioneer.

RAILROADS.

CANADIAN PACIFIC
CHEAP RATES
FROM MONTREAL
VANCOUVER..B.C., VICTORIA, SEATTLE....WASH., TACOMA, PORTLAND...ORE. $48.90
NELSON........B.C., ROSSLAND, Spokane........WASH. $46.40
Missoula, Anaconda, Helena, Butte......MONT., Salt Lake........UTAH. $45.90
San Francisco and Los Angeles, via Chicago only $49.00
2nd class. February 15th to April 7th, 1906
Proportionately low rates to many other points.
Tourist Sleeping Cars
For Chicago, the North West and Pacific Coast
City Ticket Office: 129 St. James Street, Next Post Office.

GRAND TRUNK RAILWAY SYSTEM
REDUCED FARES
Feb. 15 to April 7, Inclusive.
Second Class Colonist Fares from Montreal to

SEATTLE, VICTORIA, VANCOUVER and PORTLAND	$48.90
ROSSLAND, NELSON, TRAIL, ROBSON, SPOKANE	$46.40
ANACONDA, BUTTE, HELENA SALT LAKE	$45.90
COLORADO SPRINGS, DENVER, PUEBLO	$45.50
SAN FRANCISCO, LOS ANGELES	$49.00

LOW RATES TO MANY OTHER POINTS.
TOURIST SLEEPING CARS.
Leave Montreal Mondays and Wednesdays at 10.30 p.m., for the accommodation of passengers holding first or second class tickets to CHICAGO AND WEST thereof as far as the PACIFIC COAST. — Nominal charge is made for berths, which may be reserved in advance.
FOR COMFORT TRAVEL by the GRAND TRUNK RAILWAY SYSTEM.

CUBA
AMERICA'S RIVIERA and IDEAL WINTER RESORT.
Picturesque—HAVANA—Romantic.
Sleeping and Observation Cars on all through Trains between Havana and Santiago.
Tickets, Timetables, Maps, and full information at City Ticket Office.
CITY TICKET OFFICES,
137 St. James Street. Telephones Main 460 and 461, or Bonaventure Station.

FLORIDA CUBA SOUTH via ATLANTIC COAST LINE
Quickest Route by FLORIDA'S FAMOUS TRAINS
"New York and Florida Special"
"Florida & West Indian Limited"
STANDARDS OF COMFORT and LUXURY.
GEO. B. ECKER, G.E.P.A., 1161 B'way.
JONAH H. WHITE, E.P.A., New York.
46 4

Santa Fe
ALL THE WAY
Through Sleepers Every Week.
Cheap rates from Montreal to
CALIFORNIA, $49.00. DENVER, Col., $45.50.
Feb. 15th to April 7th, 1906.
The SANTA FE is the only line under one management from Chicago to California.
For berths, tickets, etc., apply to
D. W. HATCH,
Agent Santa Fe,
138 St. James St., Montreal, Que.
35 10 law

NEW YORK CENTRAL & HUDSON RIVER R. R.
Trains leave Windsor Station as follows
8.20 a.m. ex. Sunday, New York train.
9.45 a.m., Sun. only, Valleyfield local.
10.20 a.m., ex. Sat. & Sun., Valleyfield local
1.35 p.m. Sat. only, Valleyfield local.
5.10 p.m. except Sunday, Valleyfield local
7.00 p.m. daily, New York train.
Tickets, time tables, Pullman car accommodations at city office,
130 ST. JAMES STREET.
H. J. HEBERT, City Ticket Agent. F. E. BARBOUR, General Agent. 251 156 3aw

MONTREAL PARK & ISLAND RAILWAY COMPANY.
LACHINE. — From Post Office, 20 min. service, 5.40 a.m. to 2.00 p.m. 30 min. service, 8 p.m. to midnight. From Lachine 20 min. service 5.50 a.m. to 8.45 p.m. 30 min service 8.45 p.m. to 12.45 midnight. Sault au Recollet — From St. Denis and Henderson Station, 30 min. service 6 a.m. to 9 a.m.; 40 minute service 9 a.m. to 4 p.m.; 30 minute service 4 p.m. to 8.20 p.m.; 40 min. service 8.20 p.m. to 12 midnight. Last car from Sault 12 p.m. From St. Denis 12.20 p.m. Extra car from Chenneville st. to Henderson Station at 6.10 p.m. Mountain—From Mt. Royal avenue 20 min. service 5.40 a.m. to 11.40 p.m. From Victoria ave., Westmount, 20 min. service, 5.50 a.m. to 11.50 p.m. Cartierville—From Snowdon's Junction, 40 min. service 6.00 a.m. to 12.00 p.m. From Cartierville, 40 min. service, 5.40 a.m. to 11.40 p.m. 135 296

Household Furniture, Etc.
Auction at our salesrooms, Nos. 453 and 455 ST. JAMES ST. Regular auction,
Friday Morning, 2nd March
At Ten O'Clock.
A large assortment of Household Furniture, Pianos, Pictures, Carpets, Oilcloths, Stoves, etc., and a large quantity of miscellaneous goods.
Safe storage for furniture, pianos, etc. Private sales at all times. Furniture, pianos, sleighs, harness, etc. Cash advances made.
47 5 FRASER BROS., Auctioneers.

AUCTION SALE
WEDNESDAY, 28th February, 1906,
To the Trade, at 10 A.M.,
INSOLVENT STOCKS.
Large assortment Ready-made Clothing, Piece Goods of all descriptions, Gent's Furnishings, Woollens, Hats, Boots and Shoes, etc., etc.
WITHOUT RESERVE.
Benning, Barsalou & Co., Limited,
55 St. Sulpice St.,
47 3 Auctioneers.

HOTELS.

NEW AMSTERDAM HOTEL.
European Plan.
Fourth Ave. and 21st St., New York.
Finest location in city for shopping and theatres.
From Grand Central Station take Fourth Ave. Cars direct to Hotel.
Rates $1.00 per day and upward.
41 26 eod EDWARD COYNE & CO.

Grand Union Hotel
Rooms From $1.00 Per Day Up
Opposite Grand Central Station New York
BAGGAGE To and From Station FREE
47 312

OCEAN STEAMSHIPS.

Allan Line
LIVERPOOL VIA MOVILLE
ROYAL MAIL SERVICE

	From St. John.	From Halifax.
Numidian	Sat. 24th Feb.	Mon. 26th Feb.
Corinthian	Sat. 3rd Mar.	Mon. 5th Mar.
Tunisian	Sat. 10th Mar.	Mon. 12th Mar.
Sicilian	Sat. 17th Mar.	Mon. 19th Mar.
Pretorian	Sat. 24th Mar.	Mon. 26th Mar.

Tunisian's record passage Rimouski to Moville is 6 days 5 hours.
The steamers sail from St. John, N. B., after arrival of C. P. Ry. train, leaving Montreal 7.25 p.m. Friday. From Halifax on Monday after arrival of Intercolonial (mail) and C. P. Ry. trains, which leave Montreal at noon and 7.25 p.m. Sunday.
FIRST CLASS, $50 upwards.
Reduction for round trip tickets.
SECOND CLASS, Liverpool or Londonderry, from $40 and upwards.
THIRD CLASS, Liverpool, London, or Glasgow, $26.50 and $27.50; Paris $37.50.
HALIFAX TO HAVRE.
Pomeranian, 24th Feb., Sarmatian, 24th Mar.
Only second class passengers carried.
Rate to Havre, $40; to Paris, $43.75.
Apply to H. & A. ALLAN, Montreal. 22 308

Dominion Line Steamships
PORTLAND TO LIVERPOOL.
Cornishman......Feb. 24 | Welshman......Mar. 10
Southwark.......Mar. 3 | Kensington......Mar. 17
WHITE STAR LINE.
NEW YORK TO LIVERPOOL.
Oceanic..........Feb. 28 | Baltic..........Mar. 14
Teutonic.........Mar. 7 | Majestic........Mar. 21
MEDITERRANEAN SERVICE.
Azores, Gibraltar, Naples, Genoa, Alexandria
From New York. From Boston.
Republic.........Mar. 9 | Romanic.........Mar. 14
Cretic...........Apr. 3 | Canopic.........Apr. 7
Apply to local agents or Company's office, 17 St. Sacrament st., Montreal. 241 312

Canadian Pacific Railway Co.
ATLANTIC STEAMSHIP LINES.
Building the Twin Screw Steamships
EMPRESS OF BRITAIN, 14,500 tons.
EMPRESS OF IRELAND, 14,500 tons.
18 1-2 knots sea speed.
St. John, N. B., to Liverpool.
LAKE MANITOBA....Feb. 17th, Mar. 31st
LAKE CHAMPLAIN....Mar. 3rd, Apr. 14th
LAKE ERIE.........March 17th, April 28th
FIRST CABIN. — $47.50 and $60.00 single trip and upwards, according to steamer and accommodation. Round trip tickets at reduced rates.
SECOND CABIN. — Single trip to Liverpool, $40; to London, $42.50; round trip at reduced rates; Third class rates to Liverpool, London, Glasgow, Belfast, Londonderry and Queenstown, $26.50; from Liverpool or London, $27.50 to St. John, N. B.
St. John, N. B., to London.
tLake Michigan..................Mar. 13th
*Montrose.......................Apr. 7th
tCarrying Third Class passengers only.
Third Class to London, $26.50, to other points same as Liverpool service. *Second cabin only. Rate to London $40.00.
Apply to CANADIAN PACIFIC RAILWAY COMPANY, ATLANTIC STEAMSHIP LINES, Board of Trade Building, St. Sacrament st., Montreal. 19 294

Hamburg-American.
Plymouth-Cherbourg-Hamburg
sAmerika..........Mar. 1 | sttBluecher......Mar. 22
tPennsylvania.....Mar. 10 | tPretoria.........Mar. 31
sDeutschland......Mar 15 | sAmerika..........Apr. 7
tPatricia.........Mar. 17 | tWaldersee.......Apr. 10
S. S. Amerika, Most Luxurious and Most Modern of Leviathans.
sGrill Room ttGymnasium, aElevator & A LaCarte Restaurant. tCalling at Dover for London & Paris.
Mediterranean Service
TO GIBRALTAR, NAPLES AND GENOA.
Prinz Oskar........Mar. 7, 2 p.m., Apr. 19, June 2
Prinz Adalbert..March 22, 10 a.m. May 8, June 19
Moltke ....April 26, noon, June 12, July 24
t Grill Room a Gymnasium
Rates 1st class, $70, $85, $115.00 upward, according to steamer selected.
JAMAICA South and Central America.
$20 and $40 one way, round trip at special rates
BY THE COMPANY'S ATLAS SERVICE.
From New York every week.
Hamburg-American Line, 37 Broadway, N.Y.
JAMES THOM, General Agent, 17 St. Sacrament st.; W. H. Henry, Temple Bldg., 185 St. James st.; Battersby's Tourist Agency, 178 St. James st. 47 2eod

North German Lloyd.
Kaiser....Mar. 6, 10 am | K. Wm II.April 24, 9 am
K.Wm.II.Mar. 27, 7 am | Kronprinz...May 8, 6 am
Kronprinz..Apr'l 10, 7 am | Kaiser.....May 15, 10 am
Kaiser.....April 17,10 am | K. Wm. II., May 22,8 am
TWIN SCREW PASSENGER SERVICE.
BREMEN DIRECT.
Breslau....Mar. 1,10 a m | Brand'b'g, April12,10 am
Koeln.....Mar. 8,10 a m | Breslau, April 19, 10 a m
Frankfurt,Mar.22, 10 a m | Cassel, Apr. 26, 10 a m
tKurfuerst Mar.29,10 am | tKurfurst, May 1,10 a m
tCalls at Plymouth and Cherbourg.
MEDITERRANEAN SERVICE.
GIBRALTAR—NAPLES—GENOA.
Irene ....Mar. 3, 11 a m | Barb'sa.Mar. 31, 11 a m
Luise......Mar. 10, 11 a m | Irene.....Apr. 7, 11 a m
sWeimar,..Mar. 17, 11 a m | Luise.....Apr. 14, 11 am
Albert....Mar. 24, 11 a m | sWeimar Apr. 21, 11 am
sGibraltar and Naples only.
OELRICHS & CO., 5 Broadway, N. Y.
W. H. HENRY, Sole Agent for Montreal, Temple Building, 185 St. James st. 11 41

CUNARD LINE
Boston-Queenstown-Liverpool.
Fast Twin Screw Mail and Passenger Steamers, 14,250 tons; 600 feet long. Remarkable for steadiness. Rooms upper decks amidships; perfect ventilation.
IVERNIA—Feb. 20, Mar. 20, April 17, May 15.
SAXONIA, Mar. 6, April 3, May 1, May 29.
Plans, sailings, etc., the Cunard SS. Co., Ltd., 126 State st., Boston, Mass. CHAS. F. SUMNER, Agent, or to local agents. 53 156eod

TRADE SALE
At our rooms, St. James Street, on
WEDNESDAY, 28th February,
At Ten O'Clock,
without reserve and in lots to the trade:
A bankrupt stock of Dry Goods, amounting to $7,500, comprising: Underwear, Whitewear, Dress Goods, Cottonades, Corsets, Flannels, Handkerchiefs, Gloves, Hosiery, Ladies' Jackets, Neckties, Collars, Muslins, Costumes, Blouses, Linings, Embroidery and Lace, Umbrellas, Suspenders, Tweeds, Serges, Meltons, Ready-made Clothing, Fancy Goods, Boots and Shoes, Smallwares, etc.
Also 400 pieces Dress Goods, 450 pieces Flannelettes, 100 pieces Shirtings, and other goods.
47 2 MARCOTTE FRERES, Auctioneers.

The John Murphy Company Limited

We Close Daily at 5.30. Saturday, February 24th, 1906.

AN IMPRESSIVE DISPLAY

If we could only impress you through the newspapers as effectively as the new goods would do it themselves, this store wouldn't be big enough to hold the crowd that would be here to-morrow. It takes only about five minutes to fill any visitor with enthusiasm.

Why, we have had men go into raptures over our new Wash Goods even! And no wonder, for there never has been in Montreal before anything prettier or more popularly priced.

This afternoon and on Monday we shall just demonstrate to you

What We Can Do in Wash Goods for .5.

In order to make the assortment all the larger at this uniform price, we will admit that we have had to put in some goods that we might otherwise have marked .40 and .45.

In all the new and prettiest of shades we are showing:—

- The Arnold Organdies for 1906.
- Figured Muslins, with mercerized stripe.
- Flowered Striped Crepes.
- Flowered Delainettes, mercerized body.
- Mercerized, inch square checks.
- Embroidered Lawns, spots and figures
- Embroidered Fancy Brocades.
- Embroidered and Figured Voiles.
- Embroidered Checked Zephyrs.
- Embroidered Swiss Spots.
- Piques, Bedford Cords and Plains, in all the new and prettiest shades.

AUTHORITATIVE INFORMATION REGARDING STYLES.

We shall be pleased to have any of our thoroughly experienced and capable modistes personally conduct customers through our Dress Goods, Silk and Wash Goods Departments, and acquaint them with the new styles that fashion has decreed for the coming spring, and show the materials out of which the new ideas can best be realized. We can assure you that the information you get in this way will be decidedly correct and authoritative.

SPANISH SILK SCARFS AND MANTILLAS.

Only 92 of them, but if we wanted to place them in our regular stock they would bring us over $600.00; being samples, however, we shall sell them for $225.00. They are all of fine black silk and they will be divided in three different prices on Monday, as follows:—

Those Worth	Those Worth	Those Worth
$1.75 to $2.50 at	$3.00 to $5.00 at	$6.00 to $12.00 at
$1.00	$1.75	$3.50

NEW EVENING GLOVES AT $1.45.

At a time when there is a greater demand for Evening Gloves than there has been for years, and when the stock of so many of even the wholesalers is practically exhausted, it comes as a rather startling announcement that we can sell you on Monday:

A new Evening Glove made by Perrin Freres of France, 12 button length, in black or white, of a fine quality of kid, at $1.45 per pair.

Why you couldn't get a real good street glove for much less than that.

Slipshod Sally Sad

when she doesn't get golf club sardines.

$6.00

Why pay more than $6.00 per ton

FOR COAL

Ring us up and we will do the rest.

The Connell Anthracite Mining Co., Ltd.
21 Bleury St.—M. 5193.
135 St. Etienne St.—M. 3018.
5 BRANCH OFFICES. 47 2

YOUR AILMENT IS NATURE'S REPROOF.

TO OVERCOME THAT AILMENT YOU REQUIRE NATURE'S ASSISTANCE.

ENO'S 'FRUIT SALT'

Is Nature's Own Remedy,

and an unsurpassed one. It is peculiarly adapted for any constitutional Weakness of the Liver, possesses the power of reparation when digestion has been disturbed or lost, and places the invalid on the right track to health.

CAUTION.—*Examine the Capsule and see that it is marked ENO'S 'FRUIT SALT,' otherwise you have the sincerest form of flattery—IMITATION.*

Prepared only by J. C. ENO, Ltd., 'FRUIT SALT' WORKS, London, S E., Eng., by J. C. ENO'S Patent.

Wholesale of Messrs. EVANS & SONS Ltd., Montreal and Toronto, Canada.

101 52 1aw

The Celebrated English Cocoa.

EPPS'S

An admirable food, with all its natural qualities intact. This excellent Cocoa maintains the system in robust health, and enables it to resist winter's extreme cold.

COCOA

The Most Nutritious and Economical.

269 78eod

A perfect type of the highest order of excellence in manufacture.

Cook's Friend Baking Powder

CANADA'S STANDARD
SOLD EVERYWHERE.

JAEGER

PURE WOOL

PREVENTS CHILL IN

ALL WEATHERS
ALL CLIMES
ALL SEASONS
ALL TIMES

It is the wear of health and comfort. Write for Catalogue No. 3.

Dr. Jaeger's Sanitary Woollen System Co., Ltd.,
2206 ST. CATHERINE STREET, MONTREAL.

Haycock & Dudgeon's SALE

WOOL DRESS GOODS

Less 20% to 75%

PRINTS, MUSLINS VESTINGS

Less 10% to 75%.

HAYCOCK & DUDGEON

Rd.
2457 St. Catherine St.

When buying your Piano insist on having an
"OTTO HIGEL"
Piano Action

230 156 1aw

Aeolian Ventilator

Patented 26 May, 1894.

The most satisfactory apparatus for the perfect ventilation of public buildings, churches, schools, stables, lavatories, etc. Made in several sizes.

T. LESSARD,
(Late Lessard & Harris),
Proprietor and Manufacturer, Builder, Plumber, Roofer and installer of heating apparatus.
101 Craig st., Montreal.
Bell Tel. East 3644.
149 51 1aw

Canada:
PROVINCE OF QUEBEC, District of Iberville.

In the Superior Court
No. 31.

In re J. HORMISDAS TOUGAS, furrier, of the Town of St. Johns, aforesaid district, Insolvent.

Notice is hereby given by the undersigned that on Friday, the 2nd day of March, 1906, at noon, in the office of Marcotte & Bros., auctioneers, at No. 89 St. James street, Montreal, will be sold, as so much in the dollar, according to the inventory prepared by the undersigned, all the goods and effects belonging to said J. H. Tougas, as follows:

Felt hats, tourmaline, tweed caps	$1,055.25
Fur stock	3,720.45
Straw, Manila and Panama hats, plates, etc.	360.04
Fixtures	221.00
Book debts	1,341.26
Two months rent at $25	50.00
	$6,758.00

The store will be open on the 28th of February inst. for inspection. For copy of inventory and other information apply to the undersigned notary at Iberville, Que.

J. B. H. BEAUREGARD,
47 3 eod Curator.

MORE THAN A TYPEWRITER.

As She Straightened Author's English She Was Paid as Amanuensis.

Special to the Montreal Star.

London, February 24.—Fine distinctions between words, in which efforts were made to draw lines of demarcation between an amanuensis and a mere typewriter was explained at the Brompton County Court this week, when Mr. Carl Joubert, the well-known writer on Russian affairs, was sued by Miss Celia Moyes, formerly his secretary, for $100 being a month's salary in lieu of notice. Mr. Joubert's defence was that Miss Moyes was not an amanuensis but an ordinary typewriter, and was therefore only entitled to a week's notice. Despite the energetic defence made by Mr. Joubert the judge finally decided that Miss Moyes was an amanuensis and gave judgment in her favor with costs. Miss Moyes testified that among her duties was that of putting Mr. Joubert's English in order and preparing his books for the printer. She claimed that while he was able to speak very fluent English his language was at times twisted and that it was necessary for her to put it in order for the writer. On this point the judge rendered his decision in the girl's favor.

Eye glasses repaired, lowest prices. R. Hemsley, 255 St. James street.

Special Notice.

THE SIMPLEST PIANO WAY

When you enter on the choice of a piano there is such a bewildering choice that the simplest way is just to take a Heintzman & Co. It costs very little more than the next best, but then you know you have the best anyway. C. W. Lindsay, Limited, 2356 St. Catherine street; East End branch, 1622 St. Catherine street. 44 4

ECZEMA Cured

50 Cent Box Free to Any One—No Money Required.

We want you to try at our expense the new external-absorbable skin cure, Zema-Salva, which has made so many wonderful cures of acute and chronic skin diseases. We know what it can do and are, therefore, willing to stand all the cost. We could not do this if our remedy did not cure. Remember, you try it free—not one cent in advance. If helped we expect 50 cents.

FREE

Zema-Salva is in the nature of an ointment and is externally applied. It is a positive cure for Eczema and skin diseases of all kinds. It works somewhat on the principle of a poultice, drawing out all the poisonous matter.

It heals from the inside, cleaning out the sore, instead of healing over the sore and keeping the poison scattered in the system.

Hundreds of cures testify to all we claim. Test us and send for a box of Zema-Salva to-day to the Kirby Chemical Co., 4224 Kirby Block, Grand Haven, Mich.

If satisfied with benefit you get, send us 50 cents.

The Charm of LUCIEN FOUCAULD BRANDY

Medico-Tonic Liquor is never forgotten once it has been experienced. The irreproachable flavour of this rare refined brandy has made it the desire of every cultured palate.

Its pure invigorating and tonic effect and its delicious soft bouquet makes it exceptionally valuable as an after-dinner liqueur for all invalids and others of delicate constitutions. Accept no other.

D. Masson & Co., Sole Agents
MONTREAL.

SCROGGIE'S DAILY NEWS

Three Price Sale on Monday

Always studying and planning how we can sell our goods at the cheapest possible prices. Only one way—Get large crowds of buyers in response to our advertisements. We can only get them by telling the plain truth about our goods, and so we do. If you spend a half hour here on Monday, you'll see thousands of enthusiastic people all through our store, for they well know what a **15c, 25c** and **75c** Sale at Scroggie's means. Come, too, and let us convince you.

Beautiful and New Bureau Scarfs at a Runaway Price, 25c

They're Actually Marked 45c

65 dozen White Applique Bureau Scarfs and Pillow Shams to match; some with net inserted in corners and centre, with designs appliqued and button hole borders, trimmed with white braid; some come in braided designs, in three different patterns; size of Shams, 32x32 inches, and of Bureau Scarfs, 18x54 inches. We put four dozen of each out in aside for mail orders. Phone orders will not be filled. Only 2 Scarfs and 2 pairs of Shams at 25c each to one customer; price per Scarf..... 25c
Shams to match, each 25c

Also a lot of Japanese Cushion Tops, in ten different designs; all nice figures; colors, navy, sage blue, red and tan; we have only 25 doz. of them; regular price 35c each. Monday, only 25c
Two sold to each customer. We cannot fill phone orders, but put aside 10 dozen for mail orders.

The Price-Grinder Still Busy in the Whitewear Section.

Although many prices in our Whitewear Department have been reduced lately, there are always some odd lines to be found, useful to you, especially at the prices quoted on them. Our "One Price Sale" has also spread its influence over that department.

A few lines of Cambric Underskirts.

Cambric Underskirts made with deep flounce. Some trimmed with tucks, insertion and lace, others trimmed with embroidery. Worth from 98c to $1.25. Monday, **75c** each.

Pink or Blue Flannelette Nightgowns, trimmed with frills. Regular prices 89c to $1.25. Monday, **75c.**

Odd Lines of Corsets, 75c.

B.I. and D.F.A. Corsets, coutil, bias cut and long hip. All sizes and to suit all figures, in white and gray. Regular price $1.00 and $1.25. Monday, **75c.**

75c Day in the Whitewear Section.

Cambric Nightgowns, made with high neck. Yoke made with clusters of tucks and plaits. Trimmed around the neck, down the front and around the sleeves with embroidery. Yoke trimmed with insertion. A 98c gown for **75c.**

45c WRIST BAGS 25c

Black Leather Wrist Bags, 8-inch Frame; Leather Handle; also a lot of Leather Wrist Bags for children. Colors, Dark Red, Brown, Black and Black Patent Leather. Regular price, 35c, and 45c. Monday 25c

IN OUR MILLINERY DEPT.

A few contributions paid by that most important department. There's great advantage for you in buying here on Monday.

A small lot of Children's Tams and Baby Bonnets, selling regularly for $2 to $4. Monday.. 75c
A large assortment of Black Ostrich Feathers, sold all over for $3.75; our price 75c
The newest in Millinery: Large bunches of Silk and Velvet Violets, worth double the money, Monday 75c

TWO AGREEABLE SURPRISES IN MEN'S GOODS.

The early comer will get the best chance. Real, genuine price cuttings, specially for Monday's 25c sale.

Men's Fancy French Seam Derby Ties in stylish designs. Regular 50c quality. Monday 25c
Men's Fancy Elastic Web Braces, leather and knit ends. Regular quality. Monday 25c

WHITE LAWN WAISTS 75c

Ladies' White Lawn Waists—made in various styles, but all trimmed with lace and embroidery insertion. Others are made with tucks on back and front. Special for Monday 75c

BLACK SATEEN PETTICOATS 75c

A nice lot of well-made Petticoats, with extra deep flounce and four gathered frills. Worth every cent of $1.25. Monday 75c

75c FOR A PRETTY WAIST.

They're made of flannels, lustres, flannelettes, and cashmere—finished with stylish tucks and nice braid. Colors: Brown, navy, and fancy stripes. Sold for $1.25 and $1.50. Monday 75c

UMBRELLAS 25c

Children's and Misses' 20 inch Mercerized Umbrellas, with steel rods and natural wood handles, suitable for boys and girls; regular price 50c. Monday 25c

45 Silk Stocks .25c.

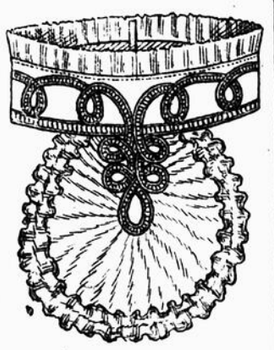

60 doz. White Silk Stocks with white chiffon front; also 24 dozen Black Silk Braid Stocks with fine black silk braid trimming and chiffon ruching, regular 45c. Monday - - - - **25c**

MUSIC.

Publishers' price 50c and 60c per copy. Our price on Monday, 25c per copy or 6 for 75c.

Your choice of any six pieces from the following list:
In ordering by mail remit one cent each copy for postage.

On a Summer Night—Vocal.
A Picnic for Two—Vocal.
The Dance of Mirth—March and two-step.
Spoon Time—Vocal.
Have You Seen My Henry Brown?—Vocal.
Silver Heels—March and two-step.
Swinging—Vocal.
Bo-Peep—March and two-step.
Lonesome—Vocal.
When the Harvest Moon is Shining on the River—Vocal.
Peter Piper—March and two-step.
Back Amongst the Clover and the Bees—Vocal.
Nicodemus—Vocal.

The 75c Wind Blowing in our Men's Clothing Section.

Come early on Monday and secure the article of your choice at the most extraordinary price of 75c.

200 pairs Men's $1.50 Trousers	75c
100 Pocket Auto Caps, just the cap for tourists; $1.60 value	75c
Washable Vests, valued at $1.75	75c

15c Grocery Specials 15c

Cream of Wheat, per package	15c
3 bars Fels-Naptha Soap	15c
½-lb. of our 40c E. B. Tea for	15c
Package Kneipp Coffee for	15c
Clover Leaf Salmon, flat can for	15c
4-lb. Split Peas for	15c
200 Finest Selected Hams, per lb.	15c
2 3-lb. Tins Lion Brand Peas	15c

What 75c Will Buy in Our Shoe Department

Children's $1.50 Sample Shoes for 75c

Beautiful Black Kid Oxford Low Shoes, in lace and Blucher patterns, hand turned soles and spring heels; sizes 7 and 10 only. These are samples of the kinds of Shoes that you will consider exceptionally good values next spring at $1.25 and $1.50; buy them Monday for 75c

Silks for 25c

Fine French Foulards, French Taffeta Silks and Colored Satin, at an exceptionally low price. These are all perfect goods and afford an excellent opportunity for the early morning shopper to secure a new spring waist or gown; regular prices 50c, 65c, 75c and 85c yard, Monday, per yard 25c

Dress Goods and Linens

All-Wool Mousseline de Laine, in a nice range of charming colours; also the cream and the black; Monday, per yard	25c
Fine Brilliant Lustre, all colours, shot or shaded Lustres, various effects; per yard	25c
Plaids and Checked Dress Goods, to-morrow, yard	25c
Fine Black Alpaca or Lustre, superior value, rich brilliant finish, 40c quality; Monday, per yard	25c
Fancy Opera Flannels, suitable for shirt waist and wrappers, 50c goods, at, per yard	25c
Fancy Cream Lustres, a nice quality for shirt waist suits; special at, per yard	25c
Linen, White Cotton and Sheeting, what you will be able to buy Monday at	25c
Odd Napkins, in lots of 2 and 3 and 4; price, per lot	25c
Odd Towels, in lots of 2, 3 and 4 single Towels; price per lot	25c
Best English Sheeting, pure white, 72 ins. wide; regular 30c samples; price, per yard	25c
Brown Linen Bath Towels, strong quality, rough finish; regular price 40c, Monday, each	25c
Heavy Unbleached Sheeting, strong quality, 58 ins. wide; 35c regular; Monday, per yard	25c
Ready-Made Roller Towels, made of good strong quality, Scotch crash; price, each	25c
A lot of Dress Trimmings, Appliques, etc., in assorted colours; goods worth 50c and 75c, Monday, yard	25c
5 yards of 36 in. wide White Cotton for	25c
5 yards of heavy quality Unbleached Cotton, worth 8c and 9c yard, Monday 5 yards for	25c
5 yards of good Linen Roller Towelling for	25c
5 yards of good Linen Glass Towelling for	25c
5 yards White Saxony Flannelette for	25c

Have You Been to our Basement?

In two days we have sold enough Crockery and Chinaware to supply a whole city. Why? Because of the extremely low prices on most useful and beautiful goods. Monday we will hold a "One Price Sale" in our basement, and those who did not get their share last week will do well to come early. Everything in this list to go for 15c.

144 only Corn Brooms, 3 strings, hardwood handle; 20c value; this sale	15c
152 only Bread Boards, hardwood, neat style; this sale	15c
94 only Wall Dusters, long handles, made of feathers; this sale	15c
108 only large Rolling Pins, revolving handles; this sale	15c
288 only Wash Boards, family size, Globe crimp; this sale	15c
99 only White Enamelled Wood Waste Paper Racks, to hang on the wall; this sale	15c
390 only Wire Coat Hangers, heavy coppered wire; regular 5c; this sale, 5 for	15c
288 only Galvanized Pails, three sizes, well made of heavy iron; this sale	15c
400 only Kitchen Mirrors, assorted style of framing; this sale	15c
128 only Spice Sets, 6 tins in large box, neatly Japanned, in assorted colors; this sale	15c
288 only Pressed Tin 14-quart Dish Pans; this sale	15c
193 only Tin Coal Oil Cans, half gallon size; this sale	15c
288 only Kettles for Gas Stoves, low shape; made of heavy tin; this sale	15c
392 only Loose Bottom Jelly Tins, 9-inch size, 1 inch deep; this sale, 2 for	15c
1000 only Lipped Sauce Pans, imported enamelled ware, 2 and 3 quart size; this sale	15c
290 only White Steel China Pudding Pans; this sale	15c
188 only 8-inch Fry Pans, white enamelled ware; this sale	15c
194 only Mixing Bowls, white enamelled; this sale	15c
394 only Wash Basins, 4 different sizes, Canadian and imported enamelled ware; this sale	15c
200 only Paddy Pans, 6 in a set, heavy quality tin; this sale	15c
310 Fern Bowls, German china tinted patterns, gold traced; this sale	15c
93 only Tea Pot Tiles, German china, tinted patterns; this sale	15c
1000 Gas Mantles, Scroggie's Special X; this sale	15c
180 only Brown Rockingham Tea Pots, good size; this sale	15c
490 only Brown Rock Bowls, some white lined; this sale	15c
423 only Scrub Brushes, all kinds; this sale	15c
1290 pieces of Fancy China; everything in china up as high as $1; this sale	15c

50c MUSLIN TIES 25c

Fine White Swiss Muslin Ties, with colored edge and colored embroidered designs on ends; colors of edges and of embroidery, pink, sky, Nile green, and black; 52 in. long by 6½ in. wide 25c

W. H. Scroggie Limited

St. Catherine, University and Victoria Sts.

IMPORTANT PICTURE SALE.

Hundreds of splendid Pictures to be sold at the uniform price of 75c on Monday. Among them Luk Fildes' celebrated, "The Doctor." As the number is limited we will sell only two to each customer; your choice on Monday 75c

All notices of Births, Marriages and Deaths must be endorsed with the names and addresses of the persons sending same.

BIRTHS.

DOUGLAS — At 12 Seymour avenue, on February 21st, 1906, the wife of J. R. Douglas, of a son. 47 2

GALLEY — At 35 Brooke avenue, Westmount, on February 21st, 1906, a daughter to Mr. and Mrs. A. H. Galley. Toronto and Winnipeg papers please copy.

GLOUTNEY — At 242 Chatham street, on February 4th, the wife of D. Gloutney, of a daughter.

HALES-SANDERS — On Wednesday, the 21st inst., the wife of A. J. Hales-Sanders, of a daughter.

RICE — At 511 Cadieux street, February 14th, a daughter to Mr. and Mrs. Charles P. Rice.

ROWELL — In this city, February 20th, a daughter to Mr. and Mrs. Geo. H. Rowell.

SHANAHAN — At 287 Mentana street, February 19th, 1906, to Mr. and Mrs. T. Shanahan, a son.

STOREN — At 21a Dubord street, on February 11th, to Mr. and Mrs. John L. Storen, a son.

TRIGG — February 20th, at 359 Colonial avenue, a daughter to Mr. and Mrs. W. H. Trigg.

VERNON — At 199 Laval ave., on January 17th, the wife of George Vernon, a son.

WARREN — In this city, on the 14th inst., a son to Mr. and Mrs. N. E. Warren.

WRIGHT — At St. Johns, Que., on February 19, 1906, a son to Mr. and Mrs. Frank Wright.

MARRIAGES.

COPAS-SHIPTON — On Monday, 19th February, 1906, at St. Edward's Church, by Rev. Dean Sanders, William Charles Copas, eldest son of the late Charles Copas, to Hazel Annie Shipton, eldest daughter of Fred. Shipton, late of Montreal. English and Hamilton papers please copy.

DEATHS IN THE CITY.

CHARLEBOIS—On the 22nd inst., in this city, at 113 Dubord street, Edmond Charlebois, at the age of 66 years and 22 days, formerly of St. Benois, County of Two Mountains. Funeral will leave his residence on Sunday afternoon, at 2.30 p.m. Friends and acquaintances are requested to attend. 46 2

COLEMAN—In this city, on the 17th of February, at the age of 22 years and 5 months, James Joseph Coleman, son of the late James Coleman and Lizzie Goodland. (Newfoundland papers please copy.)

DUFOUR—At the residence of his father, Pierre Dufour, 75 Barre street, A. Alfred Dufour, organist, aged 30 years, 2 months and 22 days. Funeral on Monday, 26th inst, to St. Helene Church, at 9 o'clock a.m. No other invitations. 46 2

FITZPATRICK—In this city, on the 24th inst., at 123 Barre street, Robert Emmett, youngest son of John and Winnie Fitzpatrick. Funeral private.

LOEB—At 4150 Sherbrooke street, Westmount, on February 24th, 1906, Augustus Loeb, aged 69 years. Funeral private, Monday, February 26th, at 2.30 p.m., from his late residence.

MacEWEN — On February 23rd, at 4490 Sherbrooke street, Westmount, Montreal, of laryngitis, after a lingering illness, Helen Cobban, younger daughter of John and Violet MacEwen, late of Toronto and Winnipeg, aged 14 years. Funeral private from above address on Sunday night, February 25th, to Grand Trunk station.

MAXWELL—In this city, at 755 City Hall avenue, on the 24th inst., Thomas Maxwell, aged 64 years. Funeral from the above address on Tuesday, the 27th inst., at 2.30 p.m. 47 2

PERODEAU—In this city, on the 21st of February inst., Miss Alice Perodeau, aged 21 years, 10 months, daughter of the Hon. N. Perodeau, Legislative Councillor. Funeral on Saturday, the 24th inst., from her father's residence, 57 Dubord st., at 8.45 a.m., to the St. James Church, St. Denis street. Relatives and friends please accept this intimation. 44 3 3aw

ROWELL — In this city, February 20th, Mary, infant daughter of George H. Rowell.

DEATHS OUTSIDE THE CITY.

ADAMS — At Acton Vale, on February 18th, Reta Eliza Jean, aged 21 months, beloved daughter of David Adams.

FIDDES—Suddenly, at Vicars, Que., on the morning of the 18th inst., Alexander Fiddes, of H. M. Customs, in his 69th year. 46 2

IN MEMORIAM.

PRENDERGAST — In loving memory of our good mother, Mrs. John Prendergast, who died February 25th, 1903.

IN MEMORIAM.

In loving remembrance of the late Robert Colin White, who departed this life, February 24, 1902. "Thy will be done."

A. LEOFRED,
(Graduate of McGill)
CONSULTING ENGINEER
Waterworks a Specialty.
(Metropolitan Insurance Building)
PHONE 545—Quebec.
47 11 1aw

DON'T PAY
large insurance rates when you can cut them down by using our fireproof windows and skylights. Let us give you particulars.
G. W. Reed & Co., Roofing & Metal Work,
MONTREAL. 47 104 2aw

DEATHS REPORTED.

Belleville, Ont.—Francis B. Porter, aged 73, is dead.

New York, Ont.—After a week's illness, John R. Stanton died in this city.

Walkerville, Ont. — Mrs. Jenkin, widow of the late Captain Joseph Jenkin, is dead.

Toronto, Ont. — Joseph A. Farris, an old resident of the North End, died suddenly of heart failure.

Walkerville, Ont. — Mrs. Jenking, widow of the late Capt. Joseph Jenking, is dead here of heart disease.

St. Thomas, Ont. — H. B. Pollock, a former leading merchant of this city, died yesterday in Detroit, aged 70.

Unionville, Ont. — John Ramsay, who for many years conducted a hardware business here, is dead at Carnduff, Sask., aged 70.

lower corner right hand Carsley page

PEOPLE ARE TALKING.

Talking about the increased activity and the dainty new things at the dry goods store of Messrs. Jas. A. Ogilvy & Sons, St. Catherine street west, corner of Mountain street. Everybody knows that all the latest novelties are to be found there and that accounts for the influx of busy shoppers. See their announcement on page 5 of this issue of the Star for some useful suggestions.

THE S. CARSLEY Co. LIMITED.

This store closes at 5.30 p.m. daily During February; at 1 p.m. Saturdays. Saturday, February 24, 1906.

Whirlwind Business in White Cottons

THREE DAYS—Monday, Tuesday, Wednesday!

Now for a Carnival of values among White Cotton Goods. Now for three days of the greatest buying opportunities ever offered by any store in Canada. Now for the greatest offerings in White Cottons ever given by The Big Store.

Thousands of dollars' worth of goods are yours at a fraction of their value. Goods you need. Goods every home in Canada needs every hour. Vast special purchases that have enabled us to quote prices impossible to ordinary stores.

Everything ready for a stampede of earnest buyers. Come!

150 Pieces of White Cotton "Seconds"

We forewarn you they are "seconds," otherwise you would not know they were not perfect goods. It takes an expert to find the imperfections—so slight as to be nearly imperceptible. Note the tremendous savings :—

50 pieces of BLEACHED COTTON, 36 in. wide, free from dressing, good family quality. Regularly sold at 9c yard. Three days' sale price 6½c

50 pieces of BLEACHED COTTON, 36 inches wide, free from dressing, fine soft finish, suitable for Ladies' Underwear. Regularly sold at 10c yard. Three days' sale price 8c

25 pieces of FINE BLEACHED LONG CLOTH, 36 inches wide, guaranteed free from filling. Regularly 11 1-2c. Three days' sale price 9c

25 pieces of BLEACHED CAMBRIC, 36 inches wide, suitable for Ladies' and Children's Underwear. Reg. sold at 14c yard. Three days' sale price, yard 11c

WHITE VICTORIA LAWN, fine quality, suitable for Blouses and Children's Dresses, 32 in. wide. Three days' sale price. 8½c

WHITE NAINSOOK, beautifully soft finish, suitable for ladies' underwear. Three days' sale price, yard (40 in.) 10½c

WHITE SWISS EMBROIDERED MUSLINS, extra fine quality, dainty designs, for blouse yokes, children's dresses, etc. Three days' sale price, a yd. 27c

WHITE BASKET CLOTH, suitable for ladies shirt waists, pretty fabric, 32 in. wide. Three days' sale price, yd 16c

WHITE PIQUE, fine even weave, for ladies' waists and men's vests, etc., 25 inches wide. Three days' sale price 14c

WHITE MUSLINS, fine quality White Muslins, with mercerized stripes, suitable for children's pinafores. Three days' sale price, yard 9½c

WHITE TUCKED LAWNS, extra fine quality, with exquisite insertion and hemstitched border, 40 inches wide. Three days' sale price, yard 35c

WHITE FRENCH ORGANDIES, extra fine qualities, suitable for children's first communion dresses, 45 inches wide. Three days' sale price 37c

WHITE TUCKED LAWN, with hemstitched border, useful for aprons, etc., 40 inches wide. Three days' sale price, yd. 19c

WHITE ORGANDIES, extra fine quality, 32 inches wide, specially suited for children's dresses. Three days' sale price 12c

WHITE FANCY PIQUES, extra fine quality, brocaded, suitable for ladies' waists or men's vests. Three days' sale price 26c

FANCY DRESS FABRICS—Fine White Fancy Dress Fabrics, mercerized, with fancy brocaded figures, suitable for ladies' shirt waists, 28 inches wide. Three days' sale price 19c

Sale Of A Manufacturer's Stock
500 doz. Ladies' Handkerchiefs

Come to this sale on Monday prepared for the greatest bargains in Dainty Handkerchiefs ever offered by any Store.

It represents the entire surplus stock of one of the largest manufacturers. He practically allowed us to make our own price.

The 'Kerchiefs are of Irish Lawn and Linen, in over 100 different styles, drawn work, tucked, lace trimmed and embroidered, in plain white or dainty colors, divided into eleven different lots. We quote a few:

LOT 1, comprising Plain Lawn Handkerchiefs, hemstitched, embroidered and lace trimmed. Reg. selling at 5c to 8c. Sale price 3½c

LOT 2.—Dainty White Lawn 'Kerchiefs, lace trimmed, drawn work and embroidered. Regularly 8c to 12c. Sale price 6c

LOT 3.—Fine Quality Lawn Handkerchiefs, trimmed lace or embroidery, drawn work or tucked, in white, white and black. Some are embroidered in colors. Reg. 15c to 20c values. Sale price 10c

LOT 4.—Handkerchiefs of beautifully fine lawn, embroidered openwork effects, lace trimmed. Regularly 20 cents to 25 cents. Sale price 15c

Other prices—17c, 21c, 27c.

This is quite the most important Handkerchief sale we have held this year, and is too good an opportunity to be missed. See the windows.

SALE OF BOYS' SUITS.

150 Boys' Suits, in dark and light tweeds, several styles, including Sailor Blouse, Middy, Buster Brown and Norfolk, nattily cut and finished in the best Carsley way, linings of best farmer's satin, perfect fitting, to fit youngsters from 3 to 10 years old. Values from $3 to $7. Special sale price on Monday 75c to $2.95

SMALL HOSIERY PRICES

Ladies' Black Ingrain Silk Finish Hose, all sizes, fast color, fine value 64c

Ladies' Plain Black Cashmere Hose, seamless, well shaped, good elastic stretch. Special Monday price 23c

Ladies' Black Ribbed Cashmere Hose, 2 and 1 ribbed, spliced feet, seamless toes and heels, fine value at 23c

SPRING STYLES IN THE $1.65 DERBY

What do you pay for Derby? The more you pay the better the quality should be. That theory is put into practice at this store. We begin at $1.65, because you can't get an all fur, silk trimmed hat for less anywhere. The new spring shapes are now in.

Each $1.65 Hat is guaranteed to keep its color. The sweat bands are of best imported leather. Enough shapes to fit each head becomingly. All sizes.

New Spring Dress Goods.

Some Particularly Good Lines.

NEW HOMESPUNS, double width, latest heather mixtures, also green and white, blue and white, brown and white, Oxford gray, etc., a regular 90c value. Monday, a yard 68c

STRIPED HOMESPUN, 54 in. wide, new gray shades and drab, a stylish weave for travelling and street costumes, a $1.00. value for 76c

NEW GLASGOW HOMESPUN, 54 in. wide, special importation, in new gray, Oxford, etc. Excellent value at $1.10. Monday's price 92c

TWEED HOMESPUN, 44 in. wide, satin finish, new check designs, light spring shades, the latest importation. Rare value at $1.15. Monday's price 96c

A LARGE NUMBER OF ADVANCE STYLES IN
Ladies' Spring Garments Are Ready.

A Glimpse of all that is New and Chic—A Gathering Charming and Seasonable—A Preliminary to Montreal's Greatest Fashion Display!

SHIRTS FOR SPRING, reproductions of models from the foremost designers, secured so promptly that simultaneous with New York's smart dressers, Montreal ladies may appear faultlessly, correctly garbed. Prices are very modest!

A Stylish Skirt of light gray tweed, in a pretty 11 gore style, with four kilted panels, smartly trimmed with buttons, seams all bound. Decidedly good value $6.75

A Modish Skirt of all-wool homespun, light gray shades, smart seven gore model, trimmed with box-pleats and buttons, seams bound inside. The price is $7.25

THE NEW COSTUMES. — All the latest style touches are here — the newest materials, the most recherche colorings. You may rely on seeing new styles here every day now—all authoritative. Prices unapproachably moderate.

New Spring Costumes of black and navy Vicuna Cloth, made with the fashionable Eton coat, trimmed pleats and military braid, skirt nattily made with kilted pleats. The price is. $16.00

Misses' Tailor-Made Suit of all-wool light gray homespun, Eton coat, trimmed with cream broadcloth, military braid and self strappings, new circular skirt, trimmed strappings and pleats. Price $17.60

Silk Waists--Spring Styles--Much Underpriced!

The value of these two offerings is almost startling when one remembers the styles are of the very newest and would readily sell at considerably higher prices.

A very large purchase has brought prices down to this level:

500 STYLISH JAPANESE SILK WAISTS, in ivory white, made with hemstitched box-pleats back and front, very full cut sleeves, trimmed with silk braid, one of the daintiest models that will be seen this season. Special at $3.00

350 JAP. SILK WAISTS, deep pleated back and front, smartly trimmed with silk braid, deep tucked cuffs, fancy tucked collar. You would not consider $4.00 an unusual price to pay for such a pleasing model. On Monday $3.00

Unpacking New Arrivals in Spring FOOTWEAR.

A shapelier collection of Footwear we have never had. Day after day the new arrivals come pouring in, and there doesn't seem to be any doubt that we have the finest showing in town.

There's "THE DUCHESS SHOE," handsomer than ever, made of fine plump jet black Vici Kid, glossy patent tips, Goodyear welted soles, Cuban heels, the embodiment of grace and comfort $3.00

A new departure in the shape of a snappy ENAMEL LACED BOOT, good medium weight soles, dull mat tops, Cuban heels, made over the smartest of the spring lasts, sizes 2 1-2 to 7, the best $3.50 value we have seen. The Big Store's price is $2.85

LACE BOOTS of fine Dongola kid, patent tips, medium soles, military heels, sizes 2 1-2 to 7. Regularly $2.50. Specially fine value at $2.00

The Food Fair.

Is the most interesting exhibit of its kind ever held in Canada, on a far larger scale than ever before. Over a dozen demonstrations. Music. Hundreds of Free Samples. Monday the Grocery Store offers:

	Reg.	Mon.
Finest Dairy Butter, rolls	24c	22½c
Home Made Marmalade, 4 lb	14c	12½c
24 lbs. Hungarian Flour	75c	60c
20 lbs. Gran. Sugar	$1.00	88c
Imported Sardines	15c	12c
Macaroni and Cheese	35c	28c
Finest Table Figs, lb.	15c	12½c
Gal. Pure Maple Syrup	$1.50	$1.35
Finest Red Salmon	35c	25c

S. CARSLEY Co. LIMITED. 1765 to 1783 Notre Dame Street, 184 to 194 St. James St., MONTREAL.

S. CARSLEY Co. LIMITED. 1765 to 1783 Notre Dame Street, 184 to 194 St. James St. MONTREAL.

S. CARSLEY Co. LIMITED. 1765 to 1783 Notre Dame Street, 184 to 194 St. James St., MONTREAL.

KARN PIANOS AND ORGANS
HEAD OFFICES AND FACTORY, WOODSTOCK, ONT.
BRANCHES:
WINNIPEG, OTTAWA, LONDON, HAMBURG, GERMANY, LONDON, England.
MONTREAL REPRESENTATIVES
LAYTON BROS.,
144 PEEL STREET.
Catalogues and price lists mailed free.

Marchand's
4 STORES

OUR DISPLAY FOR SPRING SEASON

is of exceptional beauty and character. Our line embraces the newest styles that our artistic designers have created for particular and exclusive trade in every line of

Tailor-Made Costumes, Coats, Skirts, Blouses, Capes, etc.

Beautiful Costumes of All Wool Grey Checked Homespun, style "Pony," with Vest, trimmed with fancy braid, buttons and straps of the same cloth. New sleeves, with long cuffs; skirt plaits, tailor-made, first-class finish. Our manufacture price, $15.00.

We have LADIES' COSTUMES from $10.00 up.

Coats, Costumes, Skirts made to order on shortest notice at reasonable prices. Cut, fit and finish guaranteed.

4 STORES 4

305 NOTRE DAME WEST, 2323 ST. CATHERINE, 129 ST. LAWRENCE, 1453 ST. CATHERINE.

CASH RECEIPT

Special Attraction
AT THE
Four Big Department Stores

CASH RECEIPT

BIG CHOICE OF LACES, INSERTIONS, AND SILK APPLIQUE. ALL THE NEWEST THINGS AND AT ALL PRICES.

25c 30 dozen SILK BELTS, assorted colors, worth from 75c to $1.50 25c

MUSLINS, in different patterns, for draperies .... 5c to 50c yard.
BLACK SATEEN PETTICOATS, regular price, $1.00. Special 59c

HOUSE FURNISHINGS.

100 Pieces of WALL PAPERS, the season's newest designs, worth 3c to 75c
Complete and magnificent assortment of CARPETS, Canadian, English and German, from 10c to $1.50 yard.

GROCERY DEPARTMENT.

5 cases of Guaranteed EGGS, at, per dozen 15c
Extra fine quality BUTTER, per lb 25c

MEAT DEPARTMENT.

BEEF .... 5c to 12c lb. 3 lbs. SAUSAGES and PUDDINGS
STEAK .... 2 lbs. for 25c for 25c
EXTRA FINE MEXICAN ORANGES.

SPECIAL REDUCTIONS IN THE BOOT DEPARTMENT.
DOUBLE COUPONS IN ALL DEPARTMENTS.

ARSENE LAMY, 830 St. Denis, - Corner Duluth.
ALFRED FECTEAU, Cor. Fairmount and St. Lawrence.

A Good Breakfast

Is a valuable aid to a good day's work. A few slices of Harper's delicious Ham or Bacon make a breakfast dish that would tempt the most sluggish appetite. A perfect method of curing ensures a perfect flavor.

Our Sausage is unrivalled in quality. A joint of our Fresh Pork makes a delicious dinner.

Our products are sold by all leading Grocers and Butchers. If you cannot get them, 'phone East 122, and we will gladly supply you ourselves.

RETAIL STALLS—24, 25, 26 and 27 St. Lawrence Market.
'Phone East 122.
WHOLESALE OFFICE and PACKING HOUSE—18 St. Philip Street.
Tel. Bell Main 3713-3714. Merchants 874.

James Harper

KOLA!

This is a delicious Non-Alcoholic Beverage possessing the strength sustaining properties of the Kola Nut, and is just the drink for this weather.

TRY IT!

ROBERT ALLAN,
Tel. 1784. 620 Dorchester St.

HAMILTON'S REMOVAL SALE!

Is the biggest sale of the kind that Montreal has ever seen—affording the greatest savings ever known in like events anywhere.

Monday ushers in the second week of our GREAT REMOVAL SALE with offerings of absolutely unmatchable values in every department throughout the store (only a few of which find mention in the papers.)

Everything points to a week of most intense interest that cannot fail to create a purchasing desire, and MONDAY will be one of the most important days.

"Don't fail to take advantage of these Removal Sale Prices:"

MUSLIN WAISTS
22 doz. Ladies' White Muslin and Lawn Waists, all this season's newest styles, mostly "samples," trimmed either in Lace or Embroidery, sizes 32, 34 and 36 only. Worth up to $2.000. Monday's Removal Sale price .... 75c EACH.

LACE CURTAINS
50 prs. White Nottingham Lace Curtains, size 3 1-2 yds. wide, 3 1-2 yds. long, purl edge, clear net panel, with heavy double floral border, a regular 95c value. Monday's Removal Sale price .... 75c PAIR.

ENAMELWARE
300 Double Coated Steel Enamel Wash Bowls and Milk Pans. See them in our show window. You'll easily recognize them as articles that would cost you 25 cents elsewhere. Monday's Removal Sale price .... 10c EACH.

TOMATO KETCHUP
Campbell's Tomato Ketchup, in large size decanter bottles, made from rich, ripe tomatoes, prepared with Benzoate of Soda, contains no artificial coloring, 25c. While 50 last Monday's Removal Sale price .... 15c EACH.

HANDKERCHIEFS
200 doz. Ladies' All Pure Linen and Men's Fine Lawn Handkerchiefs, assorted hemstitched borders of from 1-4 to 1 in. hems. Monday's Removal Sale price .... 6 FOR 25c

INDIA TAPES
Superior White India Tapes, assorted widths, from 1-4 to 1-8 inches wide, 12 bunches in a package. Usually sold at 7 1-2 to 10c each. Monday's Removal Sale price .... 6 FOR 25c

DRESS SILKS
The New Untearable Dress and Blouse Silks, that we are now showing in our windows are especially suited for the new style of Shirt Waist Suits. Regular 65c values. Monday's Removal Sale price .... 35c YARD.

SHEETINGS
Twill and Plain Bleached Sheetings, in 2 and 2 1-4 yard widths, mill ends, all useful lengths. These sheetings off the web would cost you up to 30c yard. Because they're short ends, Monday's Removal Sale price .... 13c YARD.

The above prices will give you an idea of the reductions we are making during this sale. Only a few of them are quoted here, but when you come on Monday look out for the "Pink Tickets" printed "Monday Bargains." When you see them you'll find the largest return in merchandize for the smallest outlay of money you ever heard, read, or knew of. Look out for the "Pink Tickets."

THE HAMILTON CO'Y, St. Catherine and Peel Sts.

H. P. Labelle & Co.

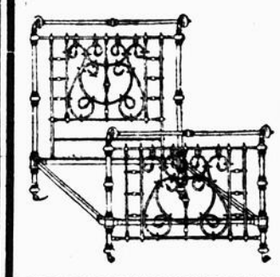

SPECIAL SALE OF
Brass and Iron Bedsteads
During One Week

We exhibit in our windows several styles of BRASS BEDSTEADS, which will give you an idea of our large assortment. We call your special attention to the new design, Imperial or (Napoleon) which we are exhibiting. The design is the very latest. Our prices in Brass Bedsteads have been considerably reduced during this week. Prices range from $15.00 to $125.00.

Goods bought now will be stored free of charges until May next when desired.

Nos. 5 to 9 Notre Dame St. West.

Which are You Going to Use?

WOODEN SHINGLES	METAL SHINGLES
Dry out, warp and crack so rain and snow soak in.	Are rainproof. Are snowproof.
Are instantly in flames from sparks or lightning.	Are fireproof. Are lightningproof.
Compel you to pay highest insurance rates.	Cut down your insurance premiums one-third.
Last from 3 to 10 years.	And last for 50 years.

Separate catalogues for Walls, Ceilings, Sidings, Roofs, etc., beautifully illustrated, FREE—if you say what you are interested in, and mention this paper.
THE METAL SHINGLE & SIDING CO. LIMITED
PRESTON, ONT.

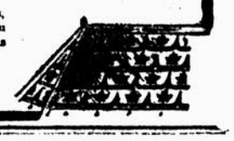

Have You Anaemia?

The following letter will put hope of recovery in your breast. The PHOSPHATED WINE of CINCHONA BARK succeeds where all other remedies fail. Don't hesitate—but go out and order a bottle immediately you have read this convincing letter. Read and then act. It means renewed health and vigor for you.

Montreal, Dec. 1st, 1905.
Messrs. Motard, Fils & Senecal, Montreal:
Gentlemen,
I think it my duty to add my testimony to that of so many others in favor of your famous PHOSPHATED WINE of CINCHONA BARK made by the RR. Trappist Fathers. My wife, who suffers greatly from Anaemia, tried all other tonics without result. She at last tried the PHOSPHATED WINE of CINCHONA BARK made by the RR. Trappist Fathers, and the results have been so good that she entertains strong hopes of recovery. It is unnecessary to tell you that she is continuing the treatment.
Truly yours,
J. O. DENIS, 723 St. Denis.

SOLD BY ALL CHEMISTS AND GROCERS.
MOTARD, FILS & SENECAL. - Sole Agents,
5 Place Royale, Montreal.

Montreal General Hospital

—and—

CHARLES ALEXANDER MEMORIAL

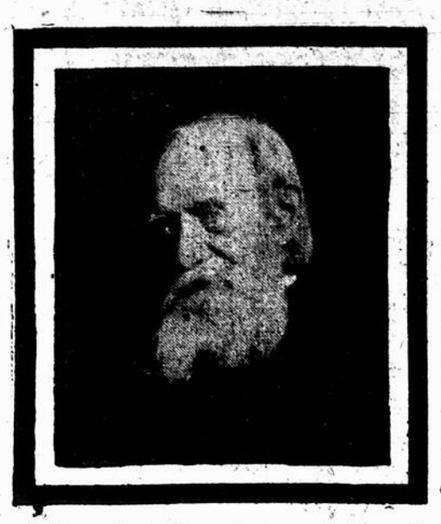

FUND OVER $200,000

Assurance of Success Unmistakable

Montreal's citizens are proving, without a doubt, that they feel the Montreal General Hospital is their own institution. The steadily continued receipt of donations from all classes of Montrealers shows their regard for the Hospital and for the memory of Charles Alexander, and the advance of the Fund towards a successful completion assures a bright future for that grand old landmark of Montreal, the General Hospital. The last acknowledgement showed $193,000. To-day the $200,000 mark is passed. What this and the future growth of the Fund means to the Hospital and to the suffering and afflicted of Montreal is known only to those who have do deal daily with the Hospital's utterly inadequate means of coping with the tremendous demands upon its resources. And how better can Montreal testify its regard for the man who spent his life doing good?

Mr. H. Stikeman, Treasurer of the Fund, reports the following subscriptions having been received since last publication:—

Hanson Bros.	$ 1,000.00
McIntyre, Son & Co., Ltd.	1,000.00
Mrs. John Caverhill	1,000.00
G. A. Greene	500.00
X.	500.00
H. & A. Allan	500.00
Mr. and Mrs. Haig Sims	250.00
George F. Hartt	250.00
F. W. Molson	250.00
Wilson, Paterson & Co.	250.00
Mark Workman	100.00
George Hague	100.00
R. Bickerdike	100.00
Wm. H. Doull	100.00
The Thomas Davidson Mfg. Co., Ltd.	100.00
Members of the Bar:—	
George G. Foster	$100.00
A. J. Brown	100.00
J. N. Greenshields	100.00
F. E. Meredith	100.00
R. C. Smith	100.00
W. J. White	100.00
E. Lafleur	100.00
Selkirk Cross	100.00
	$ 800.00
Mr. and Mrs. A. F. C. Ross	25.00
Mount Moriah Lodge, A. F. & A. M.	25.00
Simplex Railway Appliance Company	25.00
William Hope	25.00
Riley & Co.	25.00
First Baptist Church Sunday School	25.00
F. W. Lamplough & Co.	25.00
Collections Union Meeting Week of Prayer, North End	25.00
George Hadrill	20.00
Mrs. (Dr.) Grant, Perth	20.00
Christ Church Cathedral Sunday School	19.27
Melville Church Sunday School	15.48
Chalmers Presby'n Church Sunday School:—	
Primary Class—	
O. Riepert	$ 0.15
Hazel C. Ross	0.50
Irene Doyle	0.28
Dorothy Braidwood	0.25
Clarence Braidwood	0.25
William Muir	0.05
Gertrude Muir	0.05
No name	0.02
Whole School	10.45
	$ 12.00
Primrose No. 49, Sons of England Benefit Society	10.00
Westmount Baptist Church Sunday School	7.34
Staff, Bank of Montreal, Point St. Charles	5.00
Miss Dawes, Lachine	5.00
Caroline Henke	5.00
Miss Shepherd, Sherbrooke street	5.00
Elizabeth J. Johnston, Outremont	5.00
Mr. and Mrs. Duncan Stewart	5.00
Employes Riley & Co.:—	
G. W. McIndoe	$2.00
A. Kennedy	2.00
E. A. Brissett	2.00
R. E. Sutton	1.00
R. C. Duncan	1.00
Miss M. Sinn	1.00
Miss M. Harris	1.00
Miss H. Hannah	1.00
Miss W. White	1.00
G. H. Simpson	1.00
A. B. Browne	1.00
R. W. Glass	1.00
	$ 15.00
Employes of the Thos. Davidson Manufacturing Co. Ltd.:—	
Cash	$1.00
Stuart Kell	.50
Cash	1.00
N. Lahaie	0.50
J. F. Pullan	0.50
A. Bindley	0.50
F. A. McGee	1.00
J. H. Moeser	0.50
J. Murison	0.25
F. Forrest	0.25
I. Whiteside	0.25
S. Laduke	0.25
T. D. Hutchinson	0.25
J. H. Strachan	0.50
C. M. Byrne	0.25
K. Robinson	0.25
C. Decker	0.25
A. Brodie	0.50
A. Donaghy	0.50
J. Jones	0.25
W. E. Barrat	1.00
J. Fieldhouse	0.25
F. D. McMichael	0.50
Philip Lamens	0.50
W. Cantwell	0.25
M. A. Scoril	0.25
A. Baker	0.25
F. J. Daignault	0.25
S. Carter	0.10
R. Green	0.25
J. A. Chapdelaine	0.25
J. Lecompte	0.25
J. O'Connor	0.25
J. Colwell	0.25
R. C.	0.25
J. Scanlan	0.10
L. Lavoie	0.25
G. Cataford	0.25
D. Murphy	0.25
E. Gratton	0.25
Hector Perrier	0.25
S. Taylor	0.25
J. O'Dowd	0.25
A. Doig	1.00
W. Watt	0.25
C. A. Porlier	0.25
A. Daniels	0.50
C. McAleer	0.25
Wm. Brennan	0.50
J. Bodfish	1.00
H. J. Chalmers	0.50
H. G. Dixon	1.00
P. Lovatt	1.00
H. Brisson	1.00
C. F. Shearer	1.00
Jas. Russell	0.50
T. Eggiston	0.25
P. Lalonde	0.25
W. Thom	0.50
H. Malthouse	0.25
W. H. Kelly	0.25
A. Duclos	0.25
H. Ledoux	0.15
John Thomas	0.50
J. Deschenes	0.25
J. Durocher	0.10
J. Aubin	0.10
T. Valiquette	0.25
A. Durocher	0.10
H. Demeule	0.25
J. B. Legris	0.25
T. Gagne	0.10
D. Labelle	0.25
P. Booth	0.25
J. Martin	0.20
V. Lefebvre	0.10
J. Guirard	0.10
J. Messier	0.10
S. Colwell	0.25
R. J. Brimson	0.50
O. Duchesne	0.25
P. Duchesne	0.25
E. Laflamme	0.10
A. Hebert	0.10
F. X. Grignon	0.10
P. Valiquette	0.25
J. Valiquette	0.25
G. Cadieux	0.10
W. Morris	0.25
A. Elliott	0.25
G. Smith	0.25
A. Chiswell	0.25
H. Hancock	0.50
J. Snow	0.10
F. Louay	0.25
J. T. Lee	0.50
Chas. Carter	0.25
M. L. Lachapelle	0.25
C. J. Cartledge	0.25
S. North	0.25
F. J. Barratt	0.50
E. Rivet	0.25
P. Barette	0.25
Benj. Austin	0.50
W. Ceri	0.25
E. Kerr	0.25
J. Jacobson	0.25
H. Mitchell	0.25
S. Brasike	0.25
W. Thompson	0.25
C. Paton	0.25
C. Austin	0.10
G. Silverston	0.10
A. Butt	0.25
A. St. Louis	0.25
Geo. Patterson	0.25
Marcil Laurence	0.25
R. Morash	0.25
C. Bourdeau	0.25
A. Viau	0.25
Ed. Innes	0.25
A. Caron	0.25
W. J. Wolfe	0.25
E. Spence	0.25
A. Foisy	0.25
Z. Day	0.25
C. Samson	0.25
J. Hogue	0.25
Louis Huet	0.25
N. Aube	0.25
L. Imbeau	0.25
F. Labreccue	0.25
L. Desmarais	0.25
W. E. Fretz	0.25
E. Huot	1.00
J. Williams	1.00
	$ 45.95
	$ 7,195.04
Amount previously acknowledged	193,130.45
Grand total to date	$200,325.49

In the previous publications the subscriptions of T. A. Dawes for $250, and Robert McLimont for $25, were inadvertently acknowledged as T. A. Davies and R. McLimont respectively.

THE ALLIANCE-- ANGLO-JAPANESE

Tokio Thinks That it Might Snap at Any Hour.

Special Cable to the Montreal Star.

Tokio, February 24.—It appears to be almost impossible for the English and the Japanese to understand each other and the much-talked-of Anglo-Japanese alliance may snap in an hour.

This difficulty is perhaps due to the fact that it is not given to the Westerner to understand the subtleness of the Oriental mind. Scarcely had the difficulties which have arisen out of the telegrams misquoting General Terauchi, making it appear as though he had stated that he was going to negotiate with England to augment her navy in view of the proposal for a military convention under the renewed Treaty of Alliance and of the apparent inadequacy of the British defence in India been smoothed out by the statement that he did not say it—difficulties which caused storms of protests to go up from the British allies of Japan, than a vast deal of indignation has been aroused in Japanese navy circles over the publication of Sir Ian Hamilton's reminiscences of the Russo-Japanese war. Copies of the work have been received here.

The indignation of the British officers because General Terauchi, the Minister of War at the time of the meeting of the Budget committee of the Japanese Diet, when questioned by Mr. Oishi, the leader of the Progressive party, replied that if at any time in the future enquiry might lead Japan to express her views regarding the British army she would not hesitate to do so. According to the terms of the treaty every one now admits that General Terauchi had a perfect right to reply as he did. But the indignation of the Japanese officers regarding General Sir Ian Hamilton's reminiscences of the war know no bounds.

Sir Ian Hamilton went to the war in the Far East as the representative of Great Britain and as the guest of Japan. In publishing his "Staff Officers' Scrap Book," which is an open criticism of Japanese methods, it is held that he has at least violated Japan's hospitality if he has not strained the "military" or "official secret" laws of Great Britain. What makes matters even worse is that the British War Office and the British Foreign Office must share the blame since the "Staff Officer's Scrap Book" was advertised some time before it appeared, and the authorities had plenty of time to stop it if they had wished to do so.

For instance, referring to the censorship established by the Japanese, he says: "Nothing makes Europeans, and perhaps especially Americans, more mad than to feel that they have been cleverly played upon. Personally I have never much minded when my requests for particulars have been responded to by generalities, generalities and banalities, for I have found some of those red herrings to have an excellent savor."

Regarding the military ability of the Japanese Sir Ian Hamilton says among other things:—

"There are not many commanders who have resolution enough at the end of a terribly anxious night and morning to reject a series of plausible arguments for leaving well alone. I have heard Lord Kitchener remark under similar circumstances, 'Your reasons for not doing what you were told to do are the best I ever heard; now go and do it!'

"Kuroki, however, determined that as the main position had been carried it was not desirable that further heavy sacrifices should be imposed on the troops by a direct attack upon the rear guard, and he authorized Major General Nishi to stand by and do nothing pending further orders. It was a pity, but no doubt it is a very exceptional man who is able to detach his mind from the terribly impressive 'now' of a hard-fought field into the 'then' of the far future. Yet this is necessary to a full comprehension that what may seem heavy further sacrifices at such a moment may be literally trifling compared to the ultimate sacrifices which may have to be paid for an incomplete victory—for a thrust only half driven home.

"On April 25th the Japanese stood, and knew they stood in overwhelming force, only separated by two rivers from their enemy. Nothing, however, would induce them to make the plunge until they had completed their most minute preparations. Let the Germans admire this if they will; it is not the principle by which Marlborough, Napoleon or Lee won their reputations. On the day they meet a first class general this passion for making all things absolutely safe may be the ruin of our careful little friends."

These things added to the protest of Baron Suy E. Matsu regarding his treatment on board the North German liner Zieten have made a profound impression here.

Though Baron Suy E. Matsu declared that he would not enter into any controversy with the officials of the North German line, accepting for what they are worth the statements of the managers that they could not assign him first place at the captain's table because it was already occupied before he came on board by some distinguished Germans, it is felt that the Baron, who is a writer, a statesman and a traveller, would not have made complaint if he had not found the condition of travelling in Europe intolerable. The feeling here is growing not only against the English allies of Japan, but against all Europeans. This fact alone will prove that these disagreements are not the outgrowth of political conditions since Japan perhaps understands better than any other country the tension which has existed between England and Germany.

While there is a growing unfriendliness towards official England there appears to be a growing friendliness towards the United States.

For instance, the Tokio newspapers only laugh at people for circulating the reports that Japan was behind the Chinese boycott of American goods. To most it appeared as though the statements in connection therewith were too absurd to be even worth notice. On the other hand, the Japanese press has made a great deal of the proclamation of President Roodevelt calling for contributions through the Red Cross for famine sufferers. It has been the policy of the Japanese to minimize this famine and the manner in which the American President phrased his proclamation showing that it is a calamity such as may befall any country, showed that Mr. Roosevelt appreciated this fact and that he would not in the issuance of his proclamation give currency to the reports that the famine is worse than it really is. Many leading Japanese are calling attention to the fact that the United States has always been a friend of Japan and some are speculating as to whether a Japanese-American alliance would not prove more profitable in the long run than an Anglo-Japanese alliance.

Have You a Friend?

Then tell him about Ayer's Cherry Pectoral. Tell him how it cured your hard cough. Tell him why you always keep it on hand. Tell him to ask his doctor about it. Doctors use it a great deal for all forms of throat and lung troubles.

We have no secrets! We publish the formulas of all our medicines. J. C. Ayer Co., Lowell, Mass.

Offices, Show Rooms and Sample Rooms To Let

For a term of years from the first day of May next in THE NORDHEIMER MERCANTILE AND OFFICE BUILDING,

The following offices and show rooms:

FOURTH FLOOR—Room No. 42; rental $10 per month.

THIRD FLOOR—Room No. 26; half of this room to rent. (Immediate possession); rental $20 per month.

SECOND FLOOR—Large double room; rental $20 per month or will be subdivided into two rooms at $15 per month each.

FIRST FLOOR—The premises presently occupied by the Smith-Patterson Co., Ltd., rooms No. 2 to No. 10; will be rented separately, en suite or en bloc.

For full particulars apply to

GEO. A. FRASER, Manager,
THE NORDHEIMER BUILDING,
211 ST. JAMES STREET.

Or to THE J. CRADOCK SIMPSON CO., Real Estate Agents, the Merchants Bank Building, 205 St. James st. 43 3 eod

Do You Know That

Glasses can be fitted as handsomely as those in the picture—it requires patience, delicacy and experience to achieve success in every case.

PROF. GRANT, B.O.A.
Prof. Physiological Optics.
Optical Institute of Canada.
Hours—9 to 1, 2 to 5.
Appointments—Tel. Up 1332.
2172 St. Catherine Street.
Opposite Bible House.

STORE

The Crown Store - - O. Lemire & Co.
1163 St. James St. Cor Fulford
[Where all Cars Transfer]

Cash Only — One Price Only
Bell Tel. Up. 2739 — Merch. 1207

MONDAY THE DAY AT NINE CENTS

Read Carefully the following lines, It will only give you a little idea of what we have to offer you for our Monday Sale:

100 pieces of Print, value 12c, for ...
50 pieces of White and Grey Cotton, value 12c, for ...
75 pieces of Colored Flannelette, for Wrappers, value 12c and 15c, for ...
200 dozen of Good Linen Towels, value 15c, for ...
25 dozen of Gent's Colored Silk Bows, value 25c, for ...
100 pairs of Nice Side Combs, value 15c and 20c, for ...
20 pieces of Good White Lawn, value 12c, for ...
15 pieces of White Checked Muslin, for Aprons, value 15c, for ...
15,000 yards of Lace, assorted value, 5c yard, for, 5 yards for ...
50 gross of O. Lemire & Co.'s Special Pins, value 3c package, 10 pkgs. for ...
10 dozen of Small Leather Purses, value 10c each, 2 for ...
5 gross of Colored Silkene, value 5c spool, 3 for ...
1 case of Good Toilet Soap, 3 cakes in a box, value 15c, for ...

WHAT WE CAN SELL YOU IN OUR BASEMENT FOR 9c.

10 Cases of "Grey's Ideal" Washing Powder, 2 packages for ...
Carpet Tacks, value 5c pkg., 3 pkgs. for.
100 gross of Sapolio, value 10c, for ...
100 Good English Stone Bowls, value 15c, for ...
500 Glass Dishes, value 20c, for, only ...
200 Granite Saucepan, value 20c, for only
500 Large Wire Strainers, value 15c, for.
200 Bread Knives, value 15c, for ...
15 dozen of Lemon Squeezers, value 12c, for ...
10 gross Potato Peelers, value 10c, 2 for.
2 gross of Liquid Enameline, value 12c, for ...
6 cases of Toilet Paper, value 10c roll, 2 for ...
25 different sorts of Toys, value 25c, for.
30 dozen of Iron Handles, value 15c, for
10 dozen of Black Jack Stove Polish, value 15c, for ...
5 Cases of Toothpicks, value 10c a box, 2 boxes for ...
10 dozen of Steel Hammers, value 20c, for
3 dozen Hatchets, value 25c, for ...

9¢

The Crown Store
O. Lemire & Co.
1163 ST. JAMES ST. (Cor. Fulford.

STEEL RANGE MANUFACTURERS. — R. & W. KERR — REFRIGERATOR MANUFACTURERS.

...Supplies,
...2222 ST. CATHERINE ST.

Fireproof China
THAT STANDS THE FIRE.
The Safest and Cleanest Food Utensil Made.

20% Discount Sale.

A very large shipment of English Fireproof China, in assorted colors, late in reaching us, we are now selling at a special discount of 20 per cent. off.

Saucepans, Pudding Dishes, Oyster Boilers, Teapots, Coffee Pots, Chocolate Jugs, Steins, Spice Jars, Bean Pots, Jugs, etc., in complete variety.

The greatest sale of this ware ever held in Montreal.

Special Sale of Cream Jugs at 8c.

Our Factory open for your inspection. — REGAL STEEL RANGES, for Coal, Gas, and combined. Order ahead to avoid disappointment. 1906 models now on view, in operation. — Ask for our New Catalogue.

The smoke for you is a

ROYAL SPORT CIGAR

Your friend will appreciate one when offered him.

They are filled with pure Havana, hand-made, by skilled workmen.

Ask your dealer for them. Name stamped on every cigar.

A perfect smoke for 10c.

The Sherbrooke Cigar Co, Ltd.
Manufacturers,
SHERBROOKE, QUE.

1906

Models of Go-Carts, Carriages and Carriers

have arrived, all new designs, some are beautifully upholstered, others are plain. The prices put on them will be the means of selling them quickly. They're marked from

$1.50 to $30.00

When in the store ask to see the Solid Oak Sideboards at

$15.50

and the Parlor Suites, beautifully upholstered, best springs, with up-to-date silk coverings for

$23.35

These prices are for cash only, but we also sell at 30, 60, 90 days or more if required, at the usual terms.

Open Evenings till 9 o'clock.

F. LAPOINTE,
149 St. Catherine Street, East
Corner Montcalm.

Mrs. L. L. Morrisey, Dorchester st., entertained at tea yesterday.

Jewellery repaired promptly; prices moderate. R. Hemsley, 255 St. James.

The Montreal Daily Star is printed and published at 163, 165, 167 and 169 St. James st., Montreal, by The Montreal Star Publishing Company, Limited, Brenton A. Macnab, Managing Editor.

CHURCH NOTICES AND MEETINGS | CHURCH NOTICES AND MEETINGS

DOUGLAS METHODIST CHURCH

Cor. St. Catherine and Chomedy streets.
REV. C. T. SCOTT, B.A., Pastor.
W. G. TAYLOR, of Old Brewery Mission, will preach in the morning.

Special Musical Service

in the Evening at 7 o'clock.

ANTHEMS—"Lovely Appear" (Redemption).
"He Watching Over Israel" (Elijah).
"I Waited for the Lord" (Hymn of Praise).
SOLOS—"Lord God of Abraham."
"O, Rest in the Lord."

Soloists—MISSES LAUGHTON, KNEELAND, MATTINSON and MR. FREER.
HORACE W. REYNER, Mus. Bac., Director of Music.

VISITORS MADE WELCOME.

FIRST BAPTIST CHURCH,
St. Catherine and City Councillors Sts.

"THE LORD'S DAY AND THE SUNDAY NEWSPAPER"

will be the subject for the morning's discourse.
Evening Theme—"THE TRANSFIGURATION."
The Pastor, REV. DR. GORDON, will be the Preacher at both services.
BIBLE SCHOOL, 3 P.M. EVERYBODY WELCOME.

CALVARY CHURCH, GUY STREET, above St. Antoine
SUNDAY, FEBRUARY 25TH
The Pastor, REV. E. H. TIPPETT, will preach morning and evening.
EVENING THEME:
"CAN SIN BE FORGIVEN?"
ALL WELCOME. SEATS FREE.

EMMANUEL CHURCH
Cor. Stanley and St. Catherine Streets.

Next Sunday evening REV. HUGH PEDLEY, B.A. (pastor), will begin a course of special sermons under the following general title:
'CHURCH DOGMAS AND CHANGELESS FACTS."
The dates and topics of the several sermons will be as follows:
Feb. 25—"The Infallible Church and the Witness of Christian Experience."
March 4—"The Adoration of Mary and the Craving for a Sympathetic God."
March 11—"The Confessional and the Impulse to Disclosure."
March 18—Rev. J. B. Silcox will preach at both services.
March 25—"Penance and the Demand for Expiation."
April 1—"Purgatory and the Continuity of Character."
April 8—"The Real Presence and the Ever-Living Christ."
April 15—"The Saints and the Immortality of Influence."
EVERYBODY WELCOME.

H. B. Ames, Esq., M. P.
will deliver his lecture on our country's extent and resources, entitled,
"Canada From Ocean to Ocean."
In St. Gabriel Presbyterian Church, 2158 St. Catherine street, on Monday evening, February 26th, at 8.15 o'clock. Lecture will be illustrated by stereopticon views.
ADULTS' TICKETS, 20c.

Think Of It!

MONTREAL one week ago showed the largest increase in its weekly Bank Clearings of any city on this Continent. The CANADIAN PACIFIC RAILWAY is showing the largest increases of any Railway on this Continent. We are alive to the situation, what it suggests, and are showing the largest and finest assortment of new

Wall Hangings

that have ever been opened by the firm.

You will see here the greatest Art centres of Europe, Asia and America represented in profusion, and the beauty of the whole situation is we can accommodate all incomes.

The G. A. Holland & Son Company,
2411-2413 St. Catherine St.

BRITISH, DUTCH, FRENCH AND AUSTRIAN,
THE FINEST IN THE WORLD
LIQUEURS AND CORDIALS
DUTCH LIQUEURS
Manufactured by ERVEN LUCAS BOLS (Amsterdam),
—ESTABLISHED 1575—

Bols'

	Per Bot.	Per Case.
Bols' White Anisette, in glass bottles	$1.25	$13.50
Bols' Orange Curacao, '75 Litre Jars, 1st quality	1.25	13.50
Bols' Orange Curacao, '60 Litre Jars, 1st quality	1.00	10.50
Bols' Orange Curacao, '75 Litre Jars, 2nd quality	1.10	10.50
Bols' Orange Curacao, Glass Bottles, 2nd quality	1.00	10.50
Bols' Orange Curacao, Dumpy Bottles, 1st quality	1.50	16.50
Bols' Orange Curacao, Large Delftware Jugs (With fine blue Art Painting.)	3.00	.....
Bols' Orange Curacao, Small Delftware Jugs (With fine blue Art Painting.)	2.50	.....
Bols' Orange Curacao, a la Fine Champagne, octagon bottles	1.50	.....
Bols' White Curacao, octagon bottles	1.50	16.50
Bols' Green Curacao, glass bottles	1.50	16.50
Bols' Creme de Mocca, glass bottles	1.50	16.50
Bols' Creme de Noyaux, glass bottles	1.50	16.50
Bols' Parfait Amour, glass bottles	1.50	16.50
Bols' Crystallized Kummel, glass bottles	1.25	13.50
Bols' "Polar Bear" Kummel Liquer, glass bottles	1.00	11.00
Bols' Maraschino, 1st Quality, in wickered bottles	1.40	15.00
Bols' Maraschino, 2nd Quality, in wickered bottles	1.00	11.00
Bols' Creme de Menthe Polvree, in glass bottles	1.00	11.00
Bols' Pommerans Bitters, in small bottles	.50	5.00
Bols' Creme de Cocoa Chouva, small bottles	.90	.....
Bols' Half om Half, in glass bottles	1.50	.....
Bols' American Orange Bitters	.75	.....
Bols' Arrack Punch, in glass bottles	1.25	.....
Bols' Assorted Liqueurs, in real Delftware Jugs (With fine blue Art Painting.)	2.50	.....

FINE BRITISH LIQUEURS.
LAW'S PEACH BITTERS CO.

Law's Peach Bitters (Gin and Bitters, please)	1.25	.....
Law's Peach Brandy	1.50	.....
Law's Apricot Brandy (All as supplied to His Majesty's Houses of Parliament.)	1.50	.....

FINE FRENCH LIQUEURS.
SIMON AINE.

Simon's Creme de Menthe, Green	1.25	.....
Simon's Creme de Menthe, White	1.25	.....
Simon's Orange Brandy (Curacao)	1.50	.....
Simon's Apricot Brandy	1.50	.....
Simon's Peach Brandy	1.50	.....
Simon's Quince Brandy	1.50	.....
Simon's Creme de Cacao Chouva, qts	1.50	.....
Simon's Creme de Cacao Chouva, pts	.90	.....
Sirhon's Grande Creme de Cassie (de Bourgogne)	1.25	.....
Simon's Grenadine, Syrup	.75	.....
Simon's Kirsch Nature (Black Forest Kirsch)	1.50	.....
Suc Simon, Green, qts	1.75	.....
Suc Simon, Green, pts	1.00	.....
Suc Simon, Yellow, qts	1.50	.....
Suc Simon, Yellow, pts	.85	.....

FINE DALMATIAN (AUSTRIAN) LIQUEURS.
GIROLAMO LUXARDO.

Luxardo's Maraschino "Excelsior Creme"	1.25	13.50
Luxardo's Curacao, glass bottles	1.40	.....
Luxardo's Curacao, stone jugs	1.50	15.00
Luxardo's Cherries in Maraschino, quart jars	.90	.....

FRASER, VIGER & CO.
ITALIAN WAREHOUSE
Established 1856

THE NORDHEIMER BUILDING,
207, 209 and 211 St. James St,
Montreal.