1103
BIBLIOTHEQUE NATIONALE DU QUEBEC
REÇU LE
29 MAR 1973
BIBLIOTHEQUE NATIONALE DU QUEBEC,
1700, RUE SAINT - DENIS,
MONTREAL 129, QUE. 70 71

THE EQUITY

No. 10 91st Year | Shawville Que., Wednesday March 7, 1973 | per copy 15c

The historic old Exhibition Hall on the Shawville Fair Grounds will house historical displays during Old Home Week, July 1 to 7, 1973. This photo, provided for THE EQUITY by John Langford, is from a postcard over sixty years old.

Pontiac County health clinics

Mrs Audrey Jacques has announced the program for, well baby, and immunization clinics to be held during March by the Fort Coulonge Health Unit.

According to her schedule there have already been clinics at Otter Lake, Campbell's Bay and Chapeau

On Thursday, March 8th, at the McDowell School from 1:30 to 3:00, the next clinic will be held.

Next week, there will be clinics at Fort Coulonge Health Unit on Monday afternoon, at Calumet Island St Anne School Wednesday morning and Bryson Lions Hall Wednesday afternoon and at Fort Coulonge Health Unit again Thursday morning.

Later in the month, on Wednesday March 21, the clinics will be held at Portage du Fort St James School in the morning and St Mary's School Quyon in the afternoon, and at McDowell School, Shawville on Thursday afternoon, March 22.

The last clinics of the month will be on Monday afternoon, March 26th at Fort Coulonge.

There will be one chest X-ray clinic on Thursday, March 15th, at Fort Coulonge in the Health Unit from 9:30 to 11:30 in the morning.

Fort Coulonge Carnival coming this weekend

Closing the Carnival season in style, Fort Coulonge welcomes everyone to its "Carnaval 1973" this coming weekend, starting with a Midget Hockey game against Pembroke and a dance on Thursday night.

Mayor Hector Soucie Jr will officially open the Carnival on Friday evening before the semi-final hockey game in the Pontiac Hockey League. After the hockey there will be broomball, an orchestra and refreshments.

Saturday's program starts with Mass at 7:30 am and includes pancake breakfast, minor hockey, a snowmobile trail ride, broomball, fancy skating exhibition, the crowning of the Carnival Queen, old timers hockey and a dance.

On Sunday a parade will be followed by more hockey, fancy skating, bean supper, broomball with a promised surprise, father and son hockey, senior hockey against the Ottawa Police and a draw for five hundred dollars.

Darcy Soucie is president of the carnival committee with Romeo Malette as vice president, Wilda Beaulieu secretary, Ray Lafreniere treasurer, Sylvia Soucie in charge of publicity, Rodrigue Belec in charge of refreshments, Lylas Durocher organizing the Carnival Queen contest, Roger Mousseau and Julien Bastien parade marshalls, Hector Soucie Jr and Kenneth Soucie hockey organizers and Daniel Ryan acting as master of ceremonies.

Six girls have been chosen to be duchesses, one of whom will be crowned Carnival Queen. They are Jo Anne Belleau, Diane Bertrand, Rachel Denault, Barbara Herault, Guylaine Lavigne and Gisele Mousseau.

JO ANNE BELLEAU

DIANE BERTRAND

RACHEL DENAULT

BARBARA HERAULT

GUYLAINE LAVIGNE

GISELE MOUSSEAU

Shawville Centennial notes

The weekend's special events in the year-long Shawville Centennial celebrations included a greatly enjoyed and well attended sleigh ride and the judging of the snow sculpture.

Teamsters for the sleighride over the back fields of Shawville were Reuben Markus, Elson Smiley, Jerry Barber and George Russell and the warm wet weather didn't dampen any spirits as young and old took turns on the sleighs and then hungrily attacked the beans and weiners at the community center.

Albert Armstrong, Mike Dubé and Bruce Lewis were the winners of the ice and snow sculpture contest with their realistic igloo. Second prize went to Mrs Bruce Wallace for her version of the Shawville Centennial Crest, and Keith Horner took third prize for a beautiful Hundredth Birthday Cake.

Prizes were gift certificates for the Shawville Centennial Plants worth $10.00, 7.00 and 5.00 from Hardy Plants.

Snow sculpture judges were Bill MacLachlan, Mrs Laurence Lamb, Ellard Perry and Wilmer Hodgins.

It seems as if everyone, no matter what they like to do, will have a chance to express themselves in this Centennial Year.

A Billiards tournament, Ping Pong tournament, Chess tournament and Badminton tournament are coming up in April.

Any teenagers wishing to form a Special Events or Contest Committee, phone Jerry Barber 647-2760.

Every baby born to a Shawville resident during 1973 will receive a special gift, phone 647-3844.

A new supply of Centennial Touques have arrived and are on sale at Frasers Store, Royal Bank of Canada Golden Shasta and Young's Car Wash.

The Special events committee has decided to open the baby contest to everyone in Pontiac County. The deadline for entries hasn't changed. Phone either Brenda Murphy or Gwen Armstrong at 647-2507.

SHAWVILLE CENTENNIAL ATOM HOCKEY TOURNAMENT:

On Saturday, March 10th an Atom Hockey Tournament will be held in Shawville starting at 9:00 am with the final game being played at 7:30 pm.

A small admission will be charged at the door.

Teams from Ottawa, Arnprior, Deep River, Barry's Bay, Stittsville, Richmond and two teams from Shawville will be participating.

This being Centennial Year in Shawville, it is felt that everyone will want to come and cheer our Boys on.

Shawville's Centennial flower is the Red Geranium. The Federal Department of Agriculture has published a leaflet on how to grow this plant and Mrs Tom Lefebvre, wife of our Member of Parliament, has kindly obtained a hundred of these leaflets for the use of Shawville residents. They are available, free, at Pontiac Printshop.

The weekend's big event is the Lions Snowmobile races.

The races will be held at the Shawville Driving Club Farm, two miles north of Shawville at Yarm. There will be fourteen races with seven hundred dollars in prizes.

Races will start at 1:30 on Sunday, March 11th with entries to be made between 11:30 in the morning and one o'clock on the day of the races.

Classes will be stock, stock free air, and modified with sections for various sizes of machines and also an open ladies stock race.

Entry fee is two dollars per machine and John Carmichael is in charge of the event. Children under twelve will be admitted

P.S. If you need to know the tunes of any of those suggested for a Centennial song, the chairman of the Special Events Committee, Dale Thomson, will be only too glad to whistle them for you.

County Warden Basil Quaile, Mayor of Otter Lake, was an illustrious competitor in the Mayor's Challenge snowmobile race at Shawville. Although not a winner that time, his fans are hoping he will return this Sunday to compete in the Lions Club races at the Driving Club Farm in Yarm. Andai Photo.

Senior citizens honored

Some of the senior citizens honored by the Bryson Centennial Committee last weekend were, left to right, Mr and Mrs Constant Poisson, Mr and Mrs John Griffin, Mrs Dan Dufault, Mrs Jim White, Mrs Emma Hogan, Mrs Wm. Tourangeau and Mr James McCuaig. Also honored but not in this photo were Mrs Rivet, Mrs Charles Dagenais, Mr Tom Donnelly, Miss Clare Bowie and Mrs Cyril Lepine Sr. The photo is by Ron Coyne.

Bryson beauties

Ron Coyne, Bryson Centennial Committee Chairman, has provided this photo of the Princesses, one of whom will be chosen Centennial Queen during their Homecoming Week, August 4 to 11, 1973. They are, top row, Mary Cahill, Emily Dumouchel, Heather Tait, Myra Kluke, Sharon Mathers, Barbara Pigeon, Patsy Devlin. The flower girls standing in front are Lynn Lemaire, Alanna Barr, Shelley Germain, Karen Cahill, Christine Stanton, Gloria Dagenais and Paula Ranger.

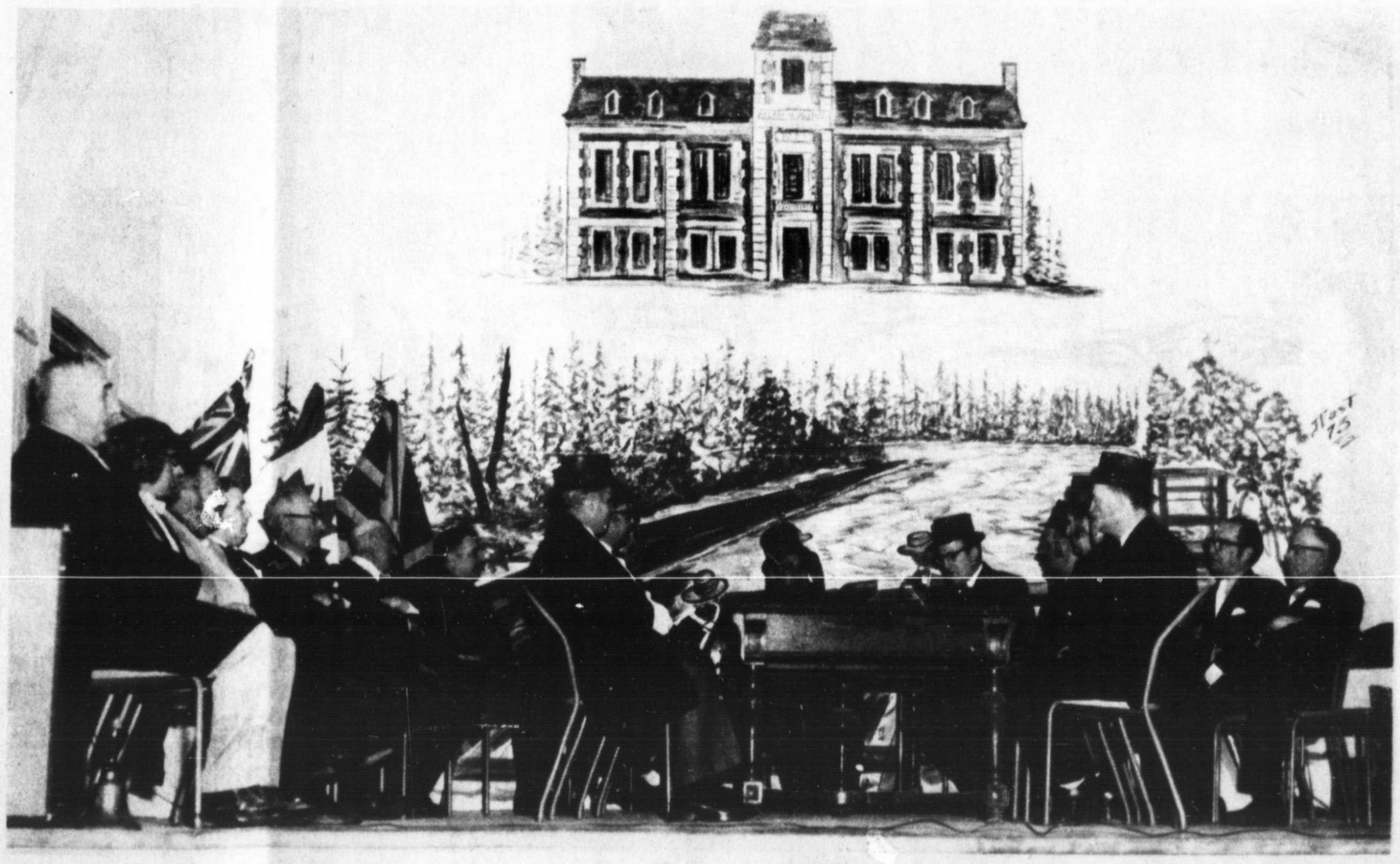

Bryson Proclamation Day

The re-enacting of the first Council meeting in Bryson, with Mayors from other Pontiac Municipalities seated on the stage was part of the great Proclammation Day at Bryson February 24th. All events of the day were well attended and immensely successful, much to the satisfaction of the many people involved in preparations. Mayor Leo Piche, center, is surrounded by his councillors, all of them dressed for the part of Bryson in 1873. The photo is by Ron Coyne.

LETTERS TO THE EDITOR

Shawville, P.Q.
February 28, 1973.
Madam Editor
The Equity

Re letter dated Jan 30/73 from Elgin Eades to Equity:

Firstly, in no way is this letter intended to discuss the "pros" and "cons" of the presumptious dates of Shawville's 117th Fall Fair. However it is solely intended to take this man to task for criticizing the members of the Shawville Fair Board as to their value in the community and as to whether they have done any thing worthwhile in their own private lives.

I have heard a number of people discuss the contents of that letter and consider it unworthy of space in the Equity. They also feel as I do that for the passed 116 years there surely must have been a great many dedicated, hard working men and women, willing to be victims of criticism, (these kind of people also are criticized) or the reputation of Shawville Fair would not have reached its present fame in Quebec and Eastern Ontario.

As for the private lives of these same people or as to whether they have been a success or not, is really not any of Mr Eades' business. This is a purely personal matter and I would suggest that he not begin acting as a judge. I feel these people, a great many of whom I know very well, are very successful and have added a great deal to the community as a whole. Shawville Fair Board is just one of the many organizations to which these people devote themselves and Church, I believe, rates on top in most of their lives.

But then again, I do not want to be judging as was Mr Eades. Surely God in all his wisdom, might choose this same man to assist him on the Judgement Day! Certainly I, too, agree with the Good Book which says to "keep the Sabbath Holy" but I do also believe that, "let he that be among us without sin, cast the first stone".

Since Mr Eades feels in a position to criticize these people, perhaps he might also offer some suggestions for the success of this year's Fair. Of course he would have to manage to be in attendance for one meeting at least every two weeks from now until September, and naturally be present to work freely most of the Fair week and accept his share of criticism with all the other members of Shawville Fair Board. At this time, he will have found the answer to his first question "Just who does the Shawville Fair Board consist of?"

By the way, did I miss reading a letter from Mr Eades to the Equity, congratulating the Fair Board when its hard working dedicated members and other volunteers built a beautiful new barn? All this was accomplished with a minimum of expense for material and Free labour and sprang up like a mushroom before the 1972 Fall Fair.

Perhaps, Madam Editor, this letter isn't worthy of space either but I simply refuse to read remarks like this about the Fair Board without a rebuttal.

Respectfully,
Mrs A. Black.

THE EQUITY

"Founded in 1883"

Published Weekly at PONTIAC PRINTSHOP, Shawville, Quebec

All Subscriptions are payable in advance

Pontiac and Gatineau Counties		Elsewhere in Canada	
12 month subscription	$4.00	Yearly subscriptions	$5.00
6 month subscription	$2.50	**Outside Canada**	
3 month subscription	$1.50	Yearly subscriptions	$6.00

Publishers & Editors - David and Rosaleen Dickson

Second Class Mail Registration Number — 0649
Legal Deposit in the Quebec National Library

GROUPS UNLIMITED!

Another Outaouais group has been formed called l'Outaouais a l'Urgence, and yet another is to be set up by the Quebec Government to oversee planning for the poor old over-organized but underfed Outaouais. This one is going to be some kind of regional superforce in charge of "developpement", as if we didn't already have a Conseil Regional de Developpement, a Communaute Regionale, a Societe d'Amenagement, a Conseil Regional de Sante et Service Social, a Conseil de Developpement Social, a Conseil de Loisirs, numerous municipal and county councils, the union of county councils, and then, of course the Provincial Government Departments already involved in "developpement" of the Outaouais!

It is beginning to seem as if too many people want to be running one of these groups and until there are enough of them set up for all would-be directors to have an important seat they will proliferate.

This is not to say that everyone who sits on any of these boards is just there for the glory and the feelings of power, but we just can't help wondering why there are so many of them. Why can't people who honestly want something done in the famous "developpement" of the Outaouais carry their messages to an organization that is already set up. Or better still, why can't the people of the Outaouais use their duly elected representatives in the Quebec Government to carry their wishes to the proper department? (These groups cost money — our money — and we also support a very expensive civil service.)

One funny thing about "developpement" is that everybody seems to have a different idea of what it means. It could be "unfolding", "growth", "spreading" or "promotion", or perhaps something else. Also there are numerous definitions of "Outaouais" depending on who's talking. Sometimes it includes all Pontiac, sometimes it includes half of Pontiac and sometimes it includes none of Pontiac because nobody here gets notice of a meeting until it is over.

And for that matter, who knows what Pontiac is anymore? Does it include Temiscamingue as in the provincial electoral district? Does it include Maniwaki as in the federal riding? Does it include La Verendrye or Quyon and the Onslows? Even Quyon and the Onslows don't know the answer to that one, and Verendrye has no voice.

So whatever they are planning to develope, and whoever they are, we think they are undoing themselves with overlapping. How about dropping all the Outaouais things, joining the National Capital Commission, and letting a Federal group have a try at developing us?

grist...

Recent cash donations to the Pontiac Community Hospital have come from Mrs Alex McDonald, Mr and Mrs Charles O'Connor, and Campbell's Bay Catholic Women's League.

One of this week's letters to the editor brings up the question of the suitability of publications of some letters we print. This question is always a problem. Every week we get hell from someone whose letter was not published, usually because it is too utterly insulting to some private individual. One letterwriter even told us it didn't matter who he insulted as long as the person was dead! We also get thoroughly raked over the coals for leaving out the worst parts of some letters to keep the writers out of trouble. On the other hand we buck constant criticism for those letters we do allow to pass our not too critical screening. There is no particular system of deciding; we just try to let readers set their own level and permit THE EQUITY to become as true a mirror of public opinion as we can. It's not easy but it happens to be the job we've chosen to do. Being only human, we male lots of mistakes and there is always at least one reader to point out each of them to us. Everyone who ever writes anything for the paper knows how it feels to get shot down. We're on the firing line every week. But take it from one who knows: the bullets are rubber and bounce off.

The film " To Russia With Love" coming to St Paul's on Wednesday, March 14th will give you an opportunity to view some of the exciting work being done behind the Iron Curtain by Underground Evengelism, a gospel outreach to the people of the Communist World. You will see Christians who risk their lives to smuggle Bibles into Russia. Russian believers worshipping in an "Undergr nd Meeting", and their joy as Bibles arrive.

The Rev Lloyd Driedger, the Regional Representative for Underground Evangelism will be here for this occasion. This film should lead to a greater appreciation of the Christian privileges we have in Canada.

The mystery photo in last week's paper was of the guests at the wedding of Mr and Mrs Barclay Hannaberry. As soon as someone can send us the names of the people we will publish the photo again. Then we intend to send it to Mrs Hannaberry with the compliments of Mr MacKechnie who found it and brought it in.

A very pretty red and white souvenir pin depicting Shawville's centennial crest and some inscriptions is now available at only $1.00. The advertising committee would be very pleased to see these buttons on the lapel (or your hat if you wish!) of all Shawville's citizens. These pins are just an ideal souvenir to send to your friends if they can't be present at some of this year's events here. Certainly, no one will want to miss getting one so why not get yours now and have the privilege of wearing it all year. Contact Miss Susan Brandum or 647-2202.

Bryson

As in the past months, the "Card Sharks", were out in full force, to enjoy an evening of euchre, in the parish hall.

Some of the "all-time" winners bogged down to 3 or 4 games, but all in all, a great success, for another of our Centennial parties.

Mrs J C Poisson and Mrs Yvette Rodgers won first prizes and Miss Marie LaSalle and Mrs Joan Jicard took seconds.

Winners of the "Share the Wealth" bingo, were Mrs Alma Belanger and Mrs Rita Rainville, while Mrs Gesele Mathers and Miss Sharan Mathers split on the Mystery prize.

The luckey ticket holder of the $50.00, being Mrs Carrol Mainville.

Otter Lake

Mrs Clifford Hahn, correspondent.

Recent visitors with Mr and Mrs Noble Sheppard were Mrs Blyth Lang and daughter Connie of Burlington, Ontario.

Mr and Mrs Zolton Kurucz and daughter Stephenie of Ottawa also visited with the Noble Sheppard's as well as Elwood Sheppard also of Ottawa and Mr and Mrs Dennis Sheppard of Campbell's Bay.

Mrs Hosst Loesche, Terry and Cindy and Tammy of Picton, Ont., spent the weekend with Mr and Mrs Edgar Mayhew and Mr and Mrs Clifford Hahn.

Carnival entertainers Cathy Rebertz and Rhonda Lance. Andai Photo.

Otter Lake Carnival

Hon. Ray Johnston, Bon homme, Angela Senack Princess and Jennifer Quaile Queen. Andai Photo.

Proud mother, Mrs Basil Quaile presenting flower to queen Jennifer. Jennifer is 14 years old. Student of the Pontiac Protestant H.S. Eva Andai Photo.

Otter Lake Carnival " bride and groom", Mrs Dorias Racine and Paula Kearns. Andai Photo.

Standing, left to right, Mrs Wm Proulx, Mrs Rudolph Beaudoin, Mrs Claude Presley, Mrs Ida Mayhew, Miss Paula Kearns, Mrs Dorias Racine, Mrs Armas Lance (with baby), Mrs Ferdinand Racine and Mrs Wilbert Schwartz. Kneeling, left to right, Mrs Andrew Lepack, Mrs Ronald Desebrais, Mervin Rebertz (as Geraldine), Edmund O'Mally (as Tiny Tim:), and Mrs Dan La Fleur Sr, all took parts in the Drama at Otter Lake . Andai photo.

Mrs Dorias Racine, Miss Paula Kearns, Mrs Mervin Rebertz, Mrs Andrew Lepack, Mrs Ronald Desebrais, Mrs Paul Blaskie, Mrs Armas Lance took part in a comedy "Shot Gun Wedding" at Otter Lake. Andai Photo.

Shawville Bantams win tournament

by Eleanor Black.

On Sunday, February 25, in the Shawville Bantam Centennial Tournament, Shawville Allstars Pontiacs won the Championship trophy while Petawawa took the Consolation award.

Shawville reached the finals by knocking off Aylmer 7-1 in the first game of the day. Robert Dale netted 2 and had 2 assists and Gregory Collins had 1 goal and 2 assists; Wayne Campeau netted 1 goal (unassisted) plus 1 assist; Stephen Hodgins 1 goal and 1 assist ; Mike Bigelow 1 goal and 1 assist each to Ron Kelly and Jimmy Russett.

A 4-0 win over Ottawa West put them into the semi-final. Brian Pirie earned the shut-out, and Wayne Campeau netted 2 goals (1 of these unassisted) Greg Collins 1 goal and 1 assist; Joey Fraser 1 goal and Timmy Powell had 1 assist.

The most exciting game of the day, as far as the Shawville fans were concerned was the 10th game of the tournament and the final for the day. Shawville emerged with a 4-3 well earned victory over a strong Richmond team in which only 4 penalties were allotted, 3 to Shawville and 1 to the visitors.

Timmy Powell opened the scoring assisted by Joey Fraser with Richmond tying it at exactly one minute later. Then Shawville went ahead to lead 3-1 on an unassisted goal by Stephen Hodgins and another goal by Greg Collin assisted by Robert Dale.

Then Renfrew scored to narrow the score to 3-2, but Robert Dale put in an insurance goal to make it 4-2 for the hometown boys. That insurance was needed as Renfrew scored two minutes latter to narrow it to 4-3, and have the Shawville fans on edge of their seats and cheering for this important Centennial Championship.

In other games of the day, Richmond eliminated Deep River 4-1 and played to a 3-3 deadlock with Carleton Place but Richmond was awarded a berth in the final by out shooting them in the overtime period.

Petawawa edged Aylmer 4-3 and defeated Deep River 6-1. Their lone loss was a 2-1 decision to Carleton Place in overtime.

Other games saw Ottawa West nip Arnprior 5-4 and Aylmer also defeated Arnprior 5-2.

Each players on the eight teams was awarded a Shawville Centennial participant crest, as well as Championship and Consolation crests to the latter two teams.

Congratulations to Llyal Bean and his team for giving Shawville this Centennial Championship honor.

EVERY ANDAI WEDDING IS PERFECT...

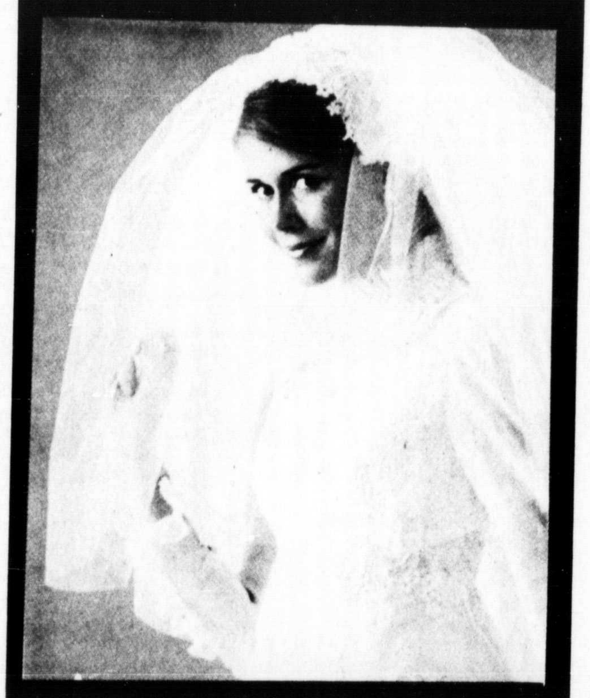

AFTER ALL WE ARE VERY EXPERIENCED IN THE WAY OF WEDDINGS...

Our studio will offer personal service to meet your most exacting requirements, and will plan and execute every detail of your wedding.

For appointment call 647-5666

EVA ANDAI

STUDIO OF PHOTOGRAPHY

Scout and Cub news

Sunday, February 18th being the beginning of Brotherhood Week, Scouts, Cubs, Guides, Brownies and their respective Leaders, convened at St Edward's Parish Church, Bristol, for an afternoon Service.

The Annual "Founder's Day" Church Parade ceremonies honouring the memory of Lord and Lady Baden-Powell, Founders of the world-wide Scout-Guide Movements, was arranged and conducted by Father Costello.

The Message was directed primarily, toward the young people present, but was equally appreciated by everyone in attendance.

The ladies of the CWL were hospitality personified, when they served refreshments in abundance to an enthusiastic group of young people, and their friends in Scouting and Guiding.

Monday evening found Scouts, Cubs, their Leaders, Fathers, and other special guests, congregated in Shawville United Church Hall for the Annual Father-Son Banquet.

The "Queen" was sung, and Rev Macintosh repeated Grace. The sumptuous meal was prepared and catered by the Scout Mother's Auxiliary, and the ladies were appropriately thanked by Creighton Steeves, to and round of applause. The "Toast to the Fathers" was ably presented by Cub Kelly Hobbs with John Beattie responding. Chairman Don Crawford voiced the various Scouting Groups appreciation for continued use of Church facilities for meetings, etc.

Individual plaques were presented to the boy from the Scout troup and from each Cub pack, deemed most deserving of receiving them by their respective Leaders for their individual efforts, enthusiasm and progress during the past season.

Donated by the Ladies Auxiliary and presented by President Lois Beattie, the Awards were accepted by Cub Timmy Wickens; Cub (New Scout) Kirby Smart; and Scout Calvin Smith.

On behalf of the Group Committee and Ladies Auxiliary, Lois Beattie then presented gifts of appreciation to the Leaders, to a rousing round of applause.

Two challenging "Religion in Life" Badges were earned this past season, John Rennick receiving his from Rev Macintosh, and Wayne Lang being awarded his by Archdeacon Roberts, his Councellor in this project.

On behalf of the Ladies Auxiliary, Lois Beattie presented a gift to a very surprised (and delighted) Daisy Devine in appreciation of her many years devotion to Scouting. She also happily accepted the beautiful floral table decoration.

The Canadian Anthem was sung. Arch deacon Roberts repeated the Benediction and Master of Ceremonies Don Crawford, pronounced the 1973 Father and Son get together the usual great success.

Head table guests included Father Costello; Arch deacon Roberts; Rev Macintosh; Mayor Orla Young; Mayor Sterling Hodgins; Guiding Rep. Brownie Leader Marguerite Carmichael; Rotary rep. Ed Christie; Lions rep. Lennis Dean; Women's Service Club Pres. Mrs Willard Elliott; Consolidated Bathurst Bill MacLachlan; Mother's Auxiliary Pres. Mrs John Beattie; Morley Wilson and Mrs Earl Devine.

The 1972-73 Group Committee Executive include- Past Pres. Creighton Steeves; Chairman Don Crawford; Vice Pres. John Beattie; Secretary Daisy Devine; Treasurer Morley Wilson; Camp and Building Comm: Gordon Alexander, Bill Smart, Graeme Howie and Roy Thoms; Transportation Com. Nancy Alexander, Helen Smart.

Scout Leaders are- Scout master Mike Dubé and Assistants, Bruce Lewis and Al McPhail. Cub leaders include - 1st Pack Cubmaster Gordon Pehleman and Ass. Mike Callaghan and Margaret Wickens. 2nd Pack- Cub master Brent Belsher and Ass: Graeme Howie and Boyd Barber. Archdeacon Roberts is pleased to serve as our Scout Chaplan .

Pontiac old timers beat Rough Riders

The Pontiac Old Timers finally succeeded in defeating the Ottawa Rough Riders 72-66. This was the third year that the Rough Riders had visited PPHS.

There was a good crowd on hand to see the see-saw battle. It was only in the last minute that the Old Timers pulled ahead and stayed until the final buzzer.

Top scorers for Ottawa were Rod Woodward 27 and Rich Cassata 20; for the Old Timers Junior Woodland scored 14 and Hugh Hodgins scored 14.

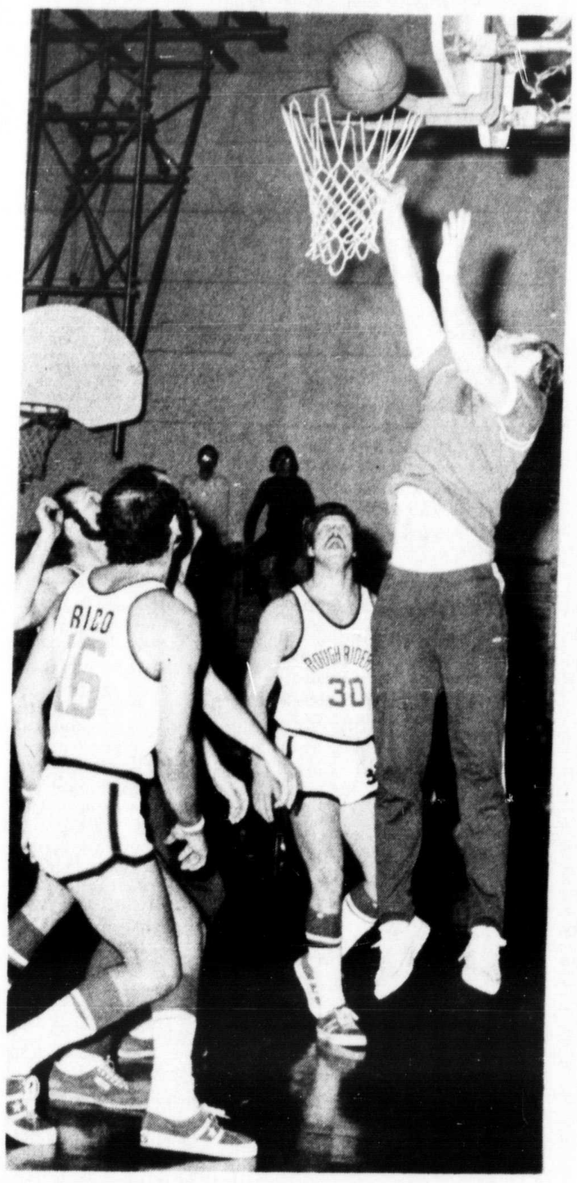

Junior Woodland shoots as Dan Dever and Rick Cassatta look on. 30 Dan Dever, 23 Bill Cooper. "Andai Photo"

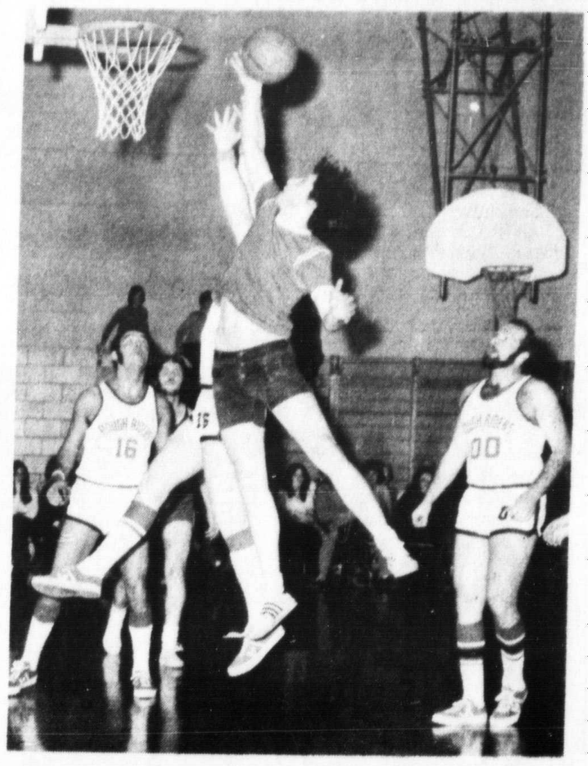

Terry Stitt with ball. Rick Cassatta 16 and Doug Russell and Dave Smith look on. "Andai Photo"

PHOTO REPRINTS

Pictures appearing in The Equity which carry an Eva Andai (Andai Photo) credit line may be obtained from Eva Andai Studio of Photography 140 Calumet St., Shawville, Que. Phone 647-5666.

CUSHION FLOOR
WALL PAPER
CARPETING

D & M Carpet Centre

Shawville 647-2778

Swift HATCHERIES

ORDER NOW for Spring Delivery

STARCROSS 288

•

SEX - SAL - LINK

•

BROILER BUILTS

COCKEREL will finish at 9 - 11 lbs.

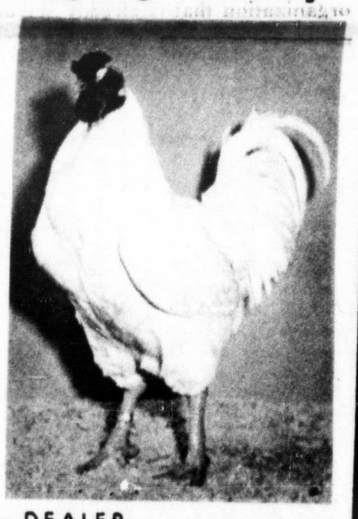

- DEALER -

Shawville Milling Co. Ltd.

Shawville, Tel. 647-3831

Shawville

Among those who attended the funeral of Paul Senack in Clarenceville, Quebec, were Sam Hodgins of Shawville, Fred Hodgins of Pembroke and Mrs Helen Allard of Pembroke.

Mrs Marjorie Couvrette of Ottawa spent the weekend with Mrs Marion Dale at the home of Mr and Mrs Jack Lester.

Starks Corners

Mrs Lloyd Cartman, correspondent.

Mrs Wesley Palmer spent a few days last week with Miss Jenney Wharrey in Ottawa.

Mr and Mrs Elgin Hobbs and Mr and Mrs Cedric Elliott were amond the passengers on the bus from the Consolidated Mill to the Quebec Carnival this weekend.

Mr and Mrs Bert Stark spent Sunday in Ottawa where they visited with Bob Stark who was passing through on his way to Montreal on mine business.

Congratulations to Mr and Mrs Bob Blackmore, nee Gloria Hynes, on the arrival of their baby. First grandchild for Mrs Chas Hynes.

Mrs Chas Hynes is spending a few days in Ottawa with Gloria.

Rev & Mrs Kauffeldt, Kirk Kelley Ann, Kendall and Kelvie spent Thursday evening with the Cartman's. The Kauffeldts leave Toronto March 22 for Rodesia, Africa.

SHAWVILLE LIONS CLUB — 4th ANNUAL

Snowmobile RACES

Shawville Driving Club Farm - 2 Miles North of SHAWVILLE

14 RACES IN ALL — $700.00 IN PRIZES

PRIZES — 1st - $25. 2nd - $15. 3rd - $10.

SUNDAY MARCH 11 1973 1:30 p.m.

REFRESHMENT BOOTH — HOMEMADE BEANS

STOCK — 0 - 295, 296 - 340, 341 - 400, 401 - 440 — OPEN

STOCK FREE AIR — 0 - 295, 296 - 340, 341 - 400, 401 - 440 — OPEN

MODIFIED — 0 - 340, 341 - 440 — OPEN

LADIES STOCK — 0 - 440

ENTRIES - 11:30 a.m. to 1 p.m.

ENTRY - $2.00 per machine

Minimum - 3 machines per race

(For Information Contact John Carmichael) Admission: $1.00 Students 75c Under 12 Free!

Ode to Shawville's Centennial

In 1873, the village of
Shawville came to light,
Its first mayor Mr John Dale,
Was a man of real delight.
He called upon his councillors new,
To help him with the cause,
Of building up this Village
With a brand new set of laws.

The Irish, Scotch & English came
In droves, unto this town,
To get a bit of its good land
Which they could call their own.
The hardiness and friendliness,
Of these our kindred folk,
Give us the reputation of
A solid bond and yoke.

A 100 years have passed, since
Our town's incorporation,
Descendants of its pioneers
Have spread around the nation!
We are anticipating, with
Delight--"The Old Home Week."
But if they decide to all return
Where the heck shall we all sleep?

The dances, games and pageantry
All part of celebrating,
Will be remembered long by those
Who loved participating.
But a 100 years from now dear friends,
Who'll be alive to see.
The written stories of the fun we had
----------In 1973 ----------

E.B.

FORT THEATRE

Fort Coulonge

FRIDAY to TUESDAY MARCH 9 - 13

THE CONQUEROR WORM

Vincent Price

CHROME & HOT LEATHER

Bill Smith

Show starts at 7.30 p.m.
Children's Matinee
1.15 p.m. every Sunday

BRYSON THEATRE

THIS WEEK

Sat. Sun. March 10-11

SOUTH OF HELL MOUNTAIN

Western — Plus

BURY ME AN ANGEL

Terry Mace Dixie Peabody

Adult — Motorcycle Drama

NEXT WEEK

Sat. Sun. March 17-18

BULLET FOR SANDOVAL

TWELVE CHAIRS

Ron Moody Frank Langella

Comedy

NEW... at "The Loft" ... this week

BRAIDED SCATTER RUGS

ONE AFGHAN

CROCHET COASTERS

CUSHIONS

CHILDRENS SWEATERS

SLIPPERS

ANOTHER BEAUTIFUL QUILT

And, as usual, hundreds of beautiful and colorful articles made by local artists and craftsmen, especially for you. Come in and look around. You'll be amazed at what your neighbours are able to produce in the way of knitted wear, table lace, decorative candles, quilts and bed spreads, carved key tags, a fantastic collection of paintings and much more.

The Loft

at Pontiac Printshop

CLASSIFIED ADS

MISC. FOR SALE

CENTENNIAL CRESTS, VILLAGE of Shawville, now available as rubber stamps. Size of stamp is one inch in diameter. $2.50 each at Pontiac Printshop, Shawville. otc

THE HAND-MADE TOUCH adds something special to a gift. Doilies, teapot cosies, knit slippers are just a few of the small items for sale at THE LOFT. For larger gifts we have quilts and bedspreads of heirloom quality and a wide variety of paintings, a hand carved crucifix, and one beautiful batik by talented local artists. The work of 35 Pontiac people is included in the collection. Come in and see it soon. otc

1 METAL LATHE 9" SWING, 24" centers, w-chuck, center rest and new motor; 1 metal lathe 14" swing, 64 in. centers, w-chuck, center rest and motor; 1 compressor twin cylinder, stationary model 30 gal. tank, 1½ hp motor; 1 shear for cutting rod and flat bar; 1 lathe, tool post milling attachment; 1 Pioneer chain saw, model 2460, 20 in. bar, with new bar and chain; 1 Homelite chain saw, super XL 16 in. bar; 1 200 AMP welding generator w-controls. R. Marion Shop Equipment Sales and Service phone 647-2128 Hwy 8, west of Shawville. 807932bm7

MANS RACOON COAT; WESTinghouse washing machine. Both in good condition. Phone 647-3775. 55082xm7

ONE 35MM CORONET, ELECtric eye camera, complete with carrying case, flash unit and light meter. Phone 647-2673. 55182xm7

UNIFORM SUITABLE FOR WAITress or hair dresser, baby blue, size 12. Phone 458-2326. 55202xm7

NEW AIR COMPRESSORS, sump pumps, electric motors, chain saws, chain saw accessories, roller chain, tools and hardware. R. Marion Shop Equipment Sales and Service, phone 647-2128, Hwy 8 west of Shawville. 807932bm7

TABLE POTATOES. PHONE 647-3216 Orval Smart, Shawville. 810492bm14

SET SCALES, ADDING MACHine, cash register, drink cooler, refrigerator. All in good condition and reasonable price. Phone 683-2449 Fort Coulonge. 55522xm14

CHESTERFIELD AND CHAIR, also dining room set in good condition; also house for sale on King St. Amos D. Armitage, ph. 647-2405 Shawville. 5582x

ELECTRIC DRINK COOLER $100; fridge $35.; counter $20.; sewing machine (treadle) $15.; large electric stove $100.; electric lawn mower $160. nearly new; baby crib $12.; double bed and spring $10.00; Air conditioner $150.00. Apply J. G. Brunet, Bryson, Que. 648-5522. 55852xm14

BOYS SUIT, SIZE 13, GOLD, new condition; boys size 10 suit, olive (green) colour, size 14 stripped jacket and royal blue slacks, excellent condition. Phone 648-5868. 81061b

LIVESTOCK FOR SALE

AT THE CHARWIL RANCH we have a large selection of Charolais bulls. Due to the increasing demand for bulls on the farm we have decided not to have a bull sale. Anyone interested please call Charwil Ranch at 732-4442, R. R. 3 Pembroke, Ont. 809369ba25

A RECORDED 3/4 CHAROLAIS bull calf, a son of Catano and a grandson of Lolande Humberto. Emery Elliott, Shawville RR 3. 55703xm21

10 HOLSTEIN HEIFERS DUE IN May and June. Peter Leveris 648-2788 Campbell's Bay. 810602bm14

REGISTERED HOLSTEIN HEIFer, due to freshen March 13; also registered Holstein cow due to freshen April 15. Apply Archie Stanley, Bristol, 647-3961. 81075b

FARM EQUIPMENT

CREAM QUOTA, 1392 LBS. Donald Graveline, Vinton, phone 648-2662. 808812bm7

CREAM QUOTA 1530 LBS. Contact Mrs. John Bertrand, Vinton, Que. 55922xm14

FARM PRODUCE

OATS, HAY AND STRAW. PH. 647-3285 at noon or after 5 p.m. 807754bm14

HAY, IN THE BARN OR DELiver. Phone 458-2995 Carman Inglee, Quyon. 810423bm21

BALED HAY IN MY BARN AT Luskville. Con Beaudoin, phone 455-2238. 55763xm21

TRUCKS FOR SALE

1967 FORD STEP VAN, F-300, good condition. Phone 647-3728. 55242xm7

HALF TON VOLKSWAGEN truck, good condition. Phone 648-5858 Glen Saunders, Bryson, Que. otc

1957 GMC TRACTOR, ROAD ranger transmission, 503 cu. inch motor, runs A-1, trouble in rear end, 28 ft. trailer, good tires, $425 Write Donald New, Shawville. otc

CARS FOR SALE

1971 DUSTER, 6 CYLINDER, automatic, radio, low mileage. 1970 Charger, V-8 automatic, power steering, radio, white with a black vinyl roof. 1970 Dart Swinger, 340-4 speed, radio, tape player, excellent condition. 1968 Buick Skylark, GS 400, 4 speed, power steering, power brakes, radio, bucket seats, low mileage. 1971 Satalite Selring, 2 door hard top, 318 automatic power steering, power brakes, radio, vinyl roof, like new. Wilson's Car Sales Ltd. Phone 432-2840 Renfrew, Ont. 81046b

1967 COMET CYCLONE covertible, 390 V8, automatic, power steering, power brakes; 1965 Chrysler Windsor, 4 door sedan, V-8 automatic, power steering, power brakes, radio. Phone 647-5589. 81064b

1964 STATION WAGON, $50. Phone 648-2348. 81072b

SNO MACHINES For Sale

1971 440 TNT SKI-DOO 35 hp wide track, phone 458-2533 evenings. 809372bm7

LOTS FOR SALE

RESIDENTIAL BUILDING LOT IN Shawville, central location, all services, paved street. Phone 647-3723 after 5 p.m. xtc

HOUSES FOR SALE

4 BEDROOM HOUSE IN LADYsmith, Lutheran parsonage, modern conveniences, oil furnace available immediately. Call Paul Bretzlaff 453-2886. 810624bm28

COTTAGE IN CAMPBELL'S BAY all conveniences, ideal for retired couple. Must be seen to be appreciated. Taxes very reasonable. Ph. Mrs. F. Senior 648-5640. 810294bm28

MORTGAGE MONEY

BE SURE YOU ARE GETTING YOUR MORTGAGE MONEY AT THE LOWEST POSSIBLE RATE

CHECK WITH US FIRST!

C.A.C. Realty Ltd.

268 Raglan St. S.

Renfrew 432-4815

FOR SALE OR RENT

BLOCK OF TWO 3-BEDROOM apartments in Bryson. One apartment now rented. Other apartment vacant, may be rented for $130. per month. Good investment property. Call collect 613-732-8474 Pembroke, Leslie Cotnam, R. R. 3 Pembroke, Ont. otc

FOR RENT

TWO BEDROOM APARTMENT in Shawville, heated. Phone 647-3392 Thoburn Caldwell. otc

ONE BEDROOM APARTMENT in Shawville, available now. Contact Rosaleen or David Dickson at Pontiac Printshop during business hours. Ph. 647-2205. otc

2 BEDROOM APARTMENT, winterized, bathroom and sunporch, furnished, electric heat, by the Ottawa River. Available immediately. Apply Jennings Derouin, Calumet Island, phone 648-2630. 55152xm7

DAVIS RESTAURANT, QUYON, available May 1st. Fully equipped. Phone 458-2023. 810203bm21

PUBLIC NOTICE

The Financial Statements of the Pontiac Protestant School Board for the 1971/72 School Year have been completed and may be examined by those interested at the School Board Office.

E. B. Lunam, Sec.-Gen. o

COMING EVENTS

SUNDAY, MARCH 11 — Snowmobile Races at Shawville. Sponsored by Shawville Lions Club. At Driving Club farm north of Shawville. $700 in cash prizes. 807094bm7

MONDAY, MARCH 12 — 8 p.m. The McDowell Elementary School Committee will hold an open meeting for all parents in the cafeteria. Some topics for discussion will be school dances, report cards and remedial reading. 5580x

WEDNESDAY, MARCH 14 — St. Paul's Church "To Russia With Love", a color modern film. Open offering. The public is welcome. 5590x

SATURDAY, MARCH 17 — Dance St. Patrick's Day, Community Centre, Shawville. Music by 'The Versatiles' 9:30 to 1:30. $4.00 couple. Sponsored by Shawville Lions Club. 807864xm14

TUES to THURS., MARCH 20-22— Pontiac High School will hold its Annual Drama Festival. Different programmes each evening. 807854bm14

WEDNESDAY, APRIL 11 — 8 pm Fashion Show at Shawville Curling Rink. Styles from Kays Style Shop. Adm. $1. 81031b

WANTED

QUICK PICK-UP OF DISABLED and dead horses and cattle. The Pontiac Fur Farm, Wyman, Que. Call collect 647-3408. License No. 177 (376-341-349). otc

TRANSPORTATION REQUIRED daily to and from The Ottawa Mall also reliable lady to babysit kindergarten child in your home on alternate days. Please phone 647-3992 after 5 p.m. 810502bm14

NOTICE

FAMILY HISTORY IS A FAScinating hobby. For best results use a loose-leaf record system. Sets of these Forms for Beginners and Advanced are on display and for sale at Andy's Music Shop in Shawville. xtc

ARTISTS!

PONTIAC HAS NUMEROUS excellent artists. We hope they will all be represented in the new art outlet "THE LOFT" over Pontiac Printshop in Shawville. Please contact either David or Rosaleen Dickson. otc

TURN YOUR HOBBY INTO cash. Woodcarving, knitting, embroidery, woodwork, wrought iron, pottery, paintings, quilts, sketches hooked rugs and braided rugs, afgans and pot holders, jewelery, furniture — anything hand made and beautiful will be accepted for display and sale at "THE LOFT", over the Printshop in Shawville. Contact either David or Rosaleen Dickson, 647-2205 during office hours. otc

CENTENNIAL ADVERTISING ITems, '74 Calendars, Pens, Trophies, Novelties for all occasions with your name printed on them. Complete line of samples. Contact Carson Hodgins, 647-3723 or 647-2205 Shawville anytime. otc

MUSIC STUDENTS IN SHAWville. For accordian or guitar. See us in the basement of the Town Hall on Monday evenings or call collect, Petawawa (613) 687-2852. 807894bm14

SUPERIOR SILO CO. — CEMent pressed stave. Order now for spring erection. Contact Harry Wilson RR 3, Pembroke, Ont. 55064xm21

INSULATE NOW! High heat bills, cold walls — reduce them substantially by having injected thermofoam in- place insulation into your outside walls, no air pockets, sound proof, safe non-burning clean simple and fast to install. We are also blowing fibreglas insulation in attic and all flat surfaces of homes cottages, churches and farm buildings. For all your insulation needs contact Ed. Timmins phone 267-4056 before 9 a.m. or after 6 p.m. or write Box 31, Perth, Ont. 55312xm7

10% DISCOUNT ON DRAPERies at Pontiac Cleaners, phone 647-2577 Shawville. 810432bm14

DOLANS FABRIC SHOP, QUYon, Que. 10% discount on all fabric — Tuesday March 13th to 17th Open Thursday night 7-9 p. m. Friday 7-9 p.m. 81068b

CLASSIFIED AD RATES

3 CENTS PER WORD $1.00 MINIMUM

BOX NUMBERS 50c PER WEEK

LEGAL NOTICES $1.50 PER INCH

Deadline for Classified Ads is Tuesday noon.

No charges less than $1.50

Tel. 647-2205

FARMS FOR SALE

100 ACRE DAIRY FARM WITH or without milk quota and machinery. Contact J. Edgar Russell, Shawville phone 647-3425. 810672bm14

WORK WANTED

INTERIOR PAINTING, BASEments, dairy parlours, etc. Water resistant paint used. 10 year guarantee against chipping or peeling. Contact or write D. Sproule, R.R. 5, Shawville. otc

EXPERIENCED BILINGUAL SECretary available for work. For more information phone 647-5617 after 5 p.m. 54463xm7

WILL DO BABY SITTING IN MY home $3.00 per day for each child. Phone 647-2314 Bonnie Newton. 809922bm14

WANTED TO BUY

STANDING TIMBER, SOFTwood and hardwood, or logs cut and skidded. Apply to Box H, The Equity. otc

Kenneth May, Forester's Falls, Ont. Electrolux vacuum cleaners with power nozzle, shampooer and other items. Also Canadiana stainless steel cookware. Phone Cobden 613-646-7946 otc

CEDAR BRUSH AND CEDAR branches. Branch size ⅛" or smaller — $50.00 per ton. Branch size ¼" (cigarette size) $40.00 per ton. Branch size ½" — $30.00 per ton. Deliver to Quexoil Ltd., Cobden, Ont. Phone 646-2201. We would be pleased to discuss long term contracts. otc

LAND WANTED — Sportsman wishes to buy acreage, large or small, suitable for hunting or fishing. No buildings. Please send details and description to Box 705, Gravenhurst, Ont. 807166bm21

GOOD CLEAN BEEF HIDES, Anyone interested in selling call or see Lawrence Hodgins, Queen St., Shawville, phone 647-2423. 55362xm7

HELP WANTED

AVON REPRESENTATIVES

make money, enjoy life more, meet friendly people! It's easy, even if you've never "sold" before. Call now for details. Call 777-7806 or write Box 6, Gatineau Point, Que. otc

TENDERS WANTED

Municipality of Clarendon

SEALED TENDERS plainly marked will be received by the undersigned until 5 p.m. March 16th, 1973 for one road foreman with chauffeurs licence and half ton truck available; one labourer and two grader operators. Applicants to state experience and salary expected for 40 hour week. Lowest or any tender not necessarily accepted.

W. M. Hayes, Sec.-Treas. 2om14

ENGAGEMENTS

BROWN — HOBBS

Mr. and Mrs. Elwin Brown are pleased to announce the engagement of their eldest daughter Elisabeth An to Daniel Nelson Hobbs son of Mr. and Mrs. Nelson Hobbs of Ottawa. Marriage to take place Saturday, May 19, 1973 in Free Methodist Church, Campbell's Bay Que. 81054b

MARKS — GINGRICH

Mr. and Mrs. Clement Marks are pleased to announce the engagement of their daughter Margaret Ruth to David Gingrich, son of Mr. and Mrs. Cleason Gingrich, Cambridge, Ontario. The marriage to take place on Saturday, April 14 at 4:30 p.m. at Bethel Pentecostal Church, Shawville. 5568x

SCHWARTZ — LAFRAMBOISE

Mr. Herman Schwartz of Shawville is pleased to announce the engagement of his daughter Phyllis Joan to Robert Clayton son of Mr. and Mrs. William Laframboise of Ottawa. Marriage to take place September 1, 1973 at St. Paul's Anglican Church in Shawville. 81065b

IN MEMORIAM

ARMITAGE — In loving memory of beloved wife, mother, grandmother and great grand mother Beatrice Armitage who passed away March 11th, 1968.

She suffered with courage
She never complained
She never thought but she'd get better
But all was in vain
So God called her home
To his garden of rest
For he knew very well
She was one of the best.

Sadly missed by Husband Amos D, children, grandchildren, and great grandchildren 5582x

ATKINSON — In loving memory of a dear husband, father and grandfather Andrew Atkinson, who passed away March 9th, 1971.

We were not there to see you die,
To hold your hand or kiss good-bye
But we will remember our whole life through
The last few words we had with you.

Sadly missed by Wife Violet and family 81066b

BEATTIE — In memory of our mother and grandmother who passed away March 3, 1970.

In all the world we shall not find
A heart so wonderfully kind.
So soft a voice, so sweet a smile,
An inspiration so worthwhile,
A sympathy so sure, so deep,
A love so beautiful to keep.

Clive, Kathy and Children. 80978b

GILLIS — In loving remembrance of a dear wife and mother Mrs. Ernest Gillis who passed away March 7th, 1970.

The depths of sorrow we cannot tell
Of the loss of one we loved so well;
And while she sleeps a peaceful sleep
Her memory we shall always keep.

Husband Ernie and son Charlie. 81073b

GILLIS — In fond and loving memory of my dear mother Mrs. Ernie Gillis who passed away March 7, 1973.

You left behind a aching heart
That loved you most sincere
I never did, nor never will
Forget you mother dear.

Sadie and Len Lett and grandchildren. 81073b

MAYHEW — In loving memory of a dear father Mack Mayhew, who passed away March 6, 1971

Gone from this earth
But will always be remembered in our hearts.

Loving son Simon, Velera and family 81039b

MAYHEW — In loving memory of my dear father who passed away March 6, 1971.

Gone but never forgotten.

Sadly missed loving daughter Jeanette and Arthur and and family 5578x

MAYHE W— In loving memory of a dear father Mack Mayhew, who passed away March 6 1971.

Always remembered by daughter Cora and family 5504x

PASCH — In loving memory of a dear husband, father and grandfather Albert H. Pasch, who passed away March 6th, 1972.

Many a day his name is spoken
And many an hour he is in our thoughts,
A link in our family chain is broken
He is gone from our home but not from our hearts.

Always remembered by Wife Menna, son Gordon and Walter, daughter in law Armella and grandchildren Allan, John, Diane Linda, Garry. 5546x

PASCH — In loving memory of a dear grandfather Albert Pasch who passed away March 6 1972.

In our hearts your memory lingers
Always tender, fond and true,
There's not a day, dear grandpa,
We do not think of you.

Laynard, Marlene and Susan Gerald and Winnifred David 81047b

SHARPE — In loving memory of a dear father and grandfather Wm. Lewis Sharpe who passed away March 9, 1972.

Oft I think of you dear father
Since God called you home.
One year has passed away
But still I can't forget,
For in the hearts that loved you
Your memory lingers yet.

Mosie Vreda Lee 5556x

IN MEMORIAM

STEWART — In loving memory of George A. Stewart who departed this life March 3, 1972.

In memory you walk with us,
No matter where we go;
In dreams you come and stay with us,
Oh we miss you so.
You are only with us
In spirit and in mind.
We will hold you in our hearts
From now till the end of time.

Wife and family 5583x

SUNSTRUM — In loving memory of our dear mother and grandmother Mrs. Charles Sunstrum who passed away March 8th, 1966.

Often we think of you
Dear mother and grandmother
And our hearts are filled with pain
Oh this earth would be a neaven,
Could we hear your voice again.
Seven years have swiftly passed away
But still we don't forget
For in the hearts that loved you best,
Your memory lingers yet.

Sadly missed by daughters and grandchildren 81074b

CARDS OF THANKS

I wish to take this opportunity of expressing my sincere thanks to all who remembered me with their prayers, cards, gifts, flowers and visits during my recent illness. A special thanks to the local clergy, Dr. E. C. Pye and second floor nursing staff of Civic Hospital. A very special thanks for the many acts of kindness extended by friends and neighbours at home which will always be deeply appreciated.

Ken Eckford 81053b

BIRTHS

DE FORGE — Jim and Isabel (nee Quaile) happily announce the arrival of their son, 6 lbs. 14 oz born on March 4, 1973 in Troy, New York. 81044b

HIGGINS — Linda and Lewis are pleased to announce the birth of their son Andrew Lewis, on February 21st at Pontiac Community Hospital. Both well. 5554x

MATTHEWS — Born to John and Jennifer (nee Dickson) on Sunday, March 4, 1973 at Perth, Ontario, a daughter Elizabeth Marjorie, 9 lbs. 8 oz., a sister for Christina, Matthew and Tamara. x

MAYHEW — To Simon and Velera of Navan, Ont. (nee Sparling) on Friday, March 2, 1973 at Grace Hospital, Ottawa, a son, 7 lbs. Both well. Another grandson for Mrs. Gordon Sparling and 50th grandchild for Mrs. Mack Mayhew. 81039b

New classes at Ottawa Ex

Prize lists for Home Baking and Canning, Handicrafts, Women's Institutes and Cercles de Dames Canadiennes-Francaises at the Ottawa Ex are now available in one attractive booklet, in both English and French. These may be obtained by inquiring at CCEA office, Civic Centre, Landsdowne Park, Ottawa.

There are two displays of baking, the first is entered on Friday, August 17 and the second on Tuesday, August 21. One such class is a Special offered by Morrison-Lamothe Bakery for a loaf of white bread baked by a boy or girl 18 years of age or under.

Maple Leaf Mills Limited are sponsoring a Special for "Best of all Pies".

Hershey Chocolate of Canada offers special prizes for chocolate cake; St Lawrence Starch Company for a chiffon cake. Canada Packers and Central Canada Exhibition also offer special awards for participants in home baking.

Home baking for groups should be appealing to church ladies, Women's Institute groups and others.

Handicrafts sections offer similar attractive prizes. Butterick Pattern Service offers a special prize for a child's dress made from a Butterick pattern.

Another section is that for a man or woman 70 years of age or over. A junior division for boys or girls 17 years and under is interesting as are classes for the blind. Special classes for persons over 90 years of age are sponsored by the Bronson Home.

Charles St Germain is chairman of this section of the Ottawa Exhibition.

Payments for wintering sheep

Applications for wintering ewes should be completed before May 1st, 1973. Application forms are available at the -Quebec Dept. of Agriculture office, Shawville Que.

Farmers wintering a minimum of 50 ewes are eligible for a grant of $8.00 per ewe. Increases of 20% and 15% yearly up to 100 ewes are required to continue to be eligible for this program. The maximu yearly grant is -- $1425.00 for a farmer wintering 300 ewes.

The objective of this program is to encourage farmers to build up to an economic unit with proper breeding and feeding management.

Farmers have to give top priority to establishing an economic unit and programs like the sheep and beef cattle production grants should make it possible for farmers to reach an economic level quickly and without going into debt. Since the objective of these programs is to establish economis units the yearly increase commitments have to be respected by farmers to continue to be eligible for these grants.

by D MacMillan, Agronomist, Shawville, P.Q.

Waltham

Mrs A Labelle--correspondent.

The Waltham R A Winter Carnival held February 24th and 25th was a great success.

The Town Hall was filled to overflowing on Saturday evening for the Carnival Dance whose highlight was the crowning of the Queen, Miss Joyce Harkins, daughter of the late Claude Harkins and Mrs L Harkins, by President Richard Denault. Princesses were the Misses Joyce Chassie, Jeannie Belanger, Teresa Boucher.

A well attended Bingo with beautiful prizes, all donated, was held in the Town Hall on Sunday, followed by a Bean and Ham supper.

The luckey winner of the colored TV set was H. Debeau, St Charles Hotel.

Many thanks to the organizers, donors and the ticket buyers for this happy event.

Mr and Mrs Loyal Durocher and girls of Arnprior were weekend guests of relatives.

Mr and Mrs Clifford Robinson accompanied by Mrs C Lemke of Pembroke left via air for Tampa, Floriday on Thursday.

Mrs Joseph Robinson of Vancouver, the former Ada Armstrong, died on February 23rd, was waked Friday at Pembroke and was buried Saturday at Fort Coulonge.

Mr and Mrs James Spotswood of Sudbury were week end guests of the Clifford Spotswood's.

Mr and Mrs Raoul Lacroix visited their son Keith in the Ottawa Civic Hospital on Thursday and we are very happy to report they found him in a much improved condition.

Radford Hospital Auxiliary

The January meeting of the Radford Hospital Auxiliary was held on January 24, at the home of Mrs Edgar Hodgins.

11 members were present. 25 articles were mended. The treasurer, Mrs Ranger, reported that the balance on hand was $72.80.

It was decided to buy another hob nailed lamp for one of the hospital rooms.

The members were pleased to receive a visit from Mr Russell, Director General of the Hospital. He thanked the ladies for their help and spoke of future plans for the hospital.

It was moved, seconded and carried that each member invite a guest to the February meeting and that the business meeting be followed by an auction sale.

Mrs Edgar Hodgins, the hostess, entertained the members with organ and piano selections. Then she served a delicious buffet supper.

The February meeting was held at the hospital on February 28. Eight members were present and six visitors.

Mrs Willetta Moffat, the president, opened the meeting by reading Psalm 16, followed by The Lord's Prayer in unison. Twenty-two articles were mended. Thirty draw sheets were taken home to be hemmed.

Arrangements were made to take the hospital cart around for the first two weeks of March.

Mrs Edith Hogg and Mrs Marry Eades are on the nominating committee for the March meeting which is the Annual Meeting.

After the business meeting an auction sale was held with Mrs Irene Pendergast as auctioneer. Proceeds amounted to $30.30. Collection $4.00.

Delicious refreshments were served by the hostesses, Mrs Lillian McCleary and Miss Muriel Horner.

SHAWVILLE CENTENNIAL CALENDAR

MARCH

Saturday, March 10
Atom HOCKEY TOURNAMENT

Sunday, March 11
Lions SNOWMOBILE RACES Shawville Driving Club Farm $700 in Prizes.

Saturday March 17
SONG CONTEST, entries must be in to Dale Thomson, Special Events Chairman.

Saturday, March 17
ST. PATRICK'S DANCE at Community Centre by Lions Tickets on sale at Frasers Store.

Saturday, March 24
PeeWee HOCKEY TOURNAMENT

Sunday, March 25
Adult Skating Party in the Community Centre from 8 to 10 pm with refreshments in the hall upstairs. Tickets will be $1.00 available at Frasers and Keith Horners Shop.

Saturday, March 31
Mosquito HOCKEY TOURNAMENT

APRIL

Sunday, April 1
Deadline for entries to "Shawville" ESSAY CONTEST (Town Secretary's office).

Friday, April 13
FINALS for EFFECTIVE PUBLIC SPEAKING for Eastern Ontario and Western Quebec at the Dr. S. E. McDowell School, 7:30 pm. Sponsored by Lions Clubs of Eastern Ontario and Western Quebec

Saturday, April 28
FIREMAN'S BALL

MAY

Saturday May 12
BABY CONTEST Entries to be phoned to Mrs. Bert Murphy, 647-2911.

Friday, May 18
SACRED CONCERT, McDowell School, 8 p.m.

JUNE

Friday, June 1
Deadline for entries to MISS SHAWVILLE FAIR COMPETITION (Bob Younge, Shawville Fair Pres.)

Monday, June 18
SOFTBALL, Bryson vs Shawville Centennial Committees

JULY

Sunday, July 1
ECUMENICAL SERVICE
Lions BEEF BARBECUE, 4.30 pm
BEARD JUDGING 7 P. M.

Monday, July 2
PANCAKE BREAKFAST
PARADE
OLD HOME WEEK OFFICIAL OPENING

Saturday, July 7
CENTENNIAL BALL

Saturday, July 14
TENNIS TOURNAMENT

Saturday, July 28
HARNESS RACING at Driving Club Farm

AUGUST

Sat., Sun., Mon., Aug. 4-5-6
Shawville Centennial OPEN FASTBALL TOURNAMENT

SEPTEMBER

Sunday, Sept. 8
Pontiac Inviational FASTBALL

Sept. 13 to 16
118th SHAWVILLE FAIR

Organizers MUST clear date with Mrs. Dale in the Municipal Office before scheduling activities for this calendar during Centennial year.

Published as a public service by Pontiac Printshop Ltd., Shawville

W. A. HODGINS STORE

1857 SHAWVILLE, QUE. 1973

VEG. BEEF, CHICKEN NOODLE, CREAM OF CHICKEN
AYLMER SOUP 6 10½ OZ. **$1.00**

GROCERY DELIVERY
11 a.m. and 4 p.m.
FOR PHONE ORDERS
PLEASE CALL BEFORE 11 a.m.

GUARANTEED SAVINGS on TOTAL FOOD BUDGETS

Clarks BEANS 28 oz 41c
3 14 oz $1.00

GREEN GIANT FANCY CUT
GREEN BEANS 14 oz 25c

GREEN GIANT
Cream Style CORN 14 oz 25c

GREEN GIANT
Niblets CORN 12 oz 20c

EVAPORATED
CRINO MILK 4 16 oz 69c

ASSORTED
Shirriffs Puddings 4 oz 15c

STAFFORD'S
Cherry Pie Filling 19 oz 49c

STAFFORD'S
Apple Pie Filling 19 oz 45c

ASSORTED
Stafford's Jam 3 9 oz $1.00

STAFFORD'S MELLO GOLD
Marmelade 3 9 oz 89c

AYLMER
Raspberry JAM 24 oz 59c

Vachon SYRUP 32 oz 45c

ROYAL
Luncheon Meat 12 oz 39c

BURNS SPORK
Luncheon Meat 12 oz 49c

Purity FLOUR 5 lbs 43c

Purity OATS 5 lbs 79c

NESCAFE
Instant Coffee 10 oz 1.69

REG. GRIND — 1 LB. — CASH INSIDE
Red Rose Coffee lb 99c

RED ROSE
TEA BAGS 90's 69c

HERSHEY'S
CHOCOLATE 2 lbs 85c

DETERGENT
LUX LIQUID 32 oz 89c

PHILLIPS — 40s, 60s, 100s — REG. 65c
LIGHT BULBS pkg of 2 49c

MODERNE
Facial Tissue 2 for 69c

CASHMERE
Toilet Tissue 2 rolls 25c

MULTIPAK 26 x 36
Garbage Bags 59c

GLAD FOOD
Storage Bags 25's 49c

Alcan Foil 50 ft 69c

OCEAN KING PINK SALMON 7¾ oz.	49c
LIBBY'S KETCHUP, 20 oz.	39c
BEE HIVE CORN SYRUP, 2 LB.	45c
TOP VALU PINEAPPLE, SLICED and CRUSHED, 19 oz.	19c
TOP VALU TOMATOES, 28 oz.	33c
SCHWARTZ PEANUT BUTTER, 48 oz.	99c
HEINZ STEW ASSORTED ZIP OPEN CANS, 7½ oz.	4/$
HEINZ TOMATO SOUP, 10 oz.	8c
CLARK'S IRISH, BEEF, TURKEY STEW, 15 oz.	2/79c
LAVO BLEACH, 128 oz.	49c
SUNLIGHT LAUNDRY DETERGENT, 5 LB.	$1.49
AJAX CLEANSER, 14 oz. — 20% MORE	2/49c
ZIP DOG FOOD, 15 oz.	8/$

Produce

CARROTS	3 lbs 39c
CELERY	Size 36 29c
BANANAS	lb 12c
TURNIPS	lb 14c
C. A. MAC APPLES	5 lbs 79c
Grapefruit	6 Size 48 69c
JAFFA ORANGES	Dozen 89c
SPARTAN RED APPLES	3 lbs 79c

QUALITY MEATS + LOW PRICES = BEST VALUES!

GROCERY DELIVERY
11 a.m. and 4 p.m.
FOR PHONE ORDERS
PLEASE CALL BEFORE 11 a.m.

RED RIBBON BEEF

Swiss STEAK	lb 99c
SHORT RIB Steak or Roast	lb 89c
ROUND STEAKS	lb 1.43
RIB STEAKS or ROASTS	lb 1.49
BRAZING RIBS	lb 79c

PORK

WHOLE Fresh PICNICS	lb 79c
FRESH HAM STEAKS	lb 1.09
SHOULDER STEAKS or CHOPS	lb 95c
ECONOMY PKG. FRESH SIDE PORK	lb 79c
LARGE SPARE RIBS	lb 69c
PORK HOCKS	lb 59c
WHOLE PORK LIVER	lb 59c

LAMB

Shoulder LAMB CHOPS	lb 79c

POULTRY

CHICKEN — BACK ATTACHED Legs & Breasts	lb 69c
6 LB. AVG. Frozen Utility CHICKEN	lb 59c
Frozen TURKEYS 6 - 9 lbs	lb 59c
BURNS PETER PIPER WHOLE BOLOGNA	lb 39c
BURNS PETER PIPER WEINERS	lb 65c
BURNS — 'FARMER STYLE" PURE PORK SAUSAGE	lb 69c
BURNS HEAD CHEESE	3 lb tin 1.99
MAPLE LEAF — 5 VARIETY COOKED MEAT	3 6 oz 1.00
MAPLE LEAF BREADED SAUSAGE	lb 89c
MAPLE LEAF Slab BACON	lb 89c
MAPLE LEAF SHANKLESS PICNIC	lb 69c
C. PACKERS Jubilee Bacon	lb 89c

TREAT YOUR TASTE TO OUR...

WESTON TASTY CRULLERS, REG. 35c	31c
WESTON RAISIN BREAD	3/$
WESTON OLD COUNTRY STYLE DINNER ROLLS	3/$
FASCINATION PONY TAIL BREAD, 24 oz.	4/$

FROZEN FOODS — STOCK UP TIME

FARM HOUSE APPLE PIE, 24 oz.	39c
TOP VALU FROZEN ORANGE JUICE, 12 oz.	43c
LIBBYLAND FROZEN DINNERS, 10¼ oz.	69c

VALLEY FARM
FRENCH FRIES 2 lbs 35c

Dairy Foods ...ARE FOODS FOR HEALTH

MONARCH
MARGARINE 3 lbs 89c

M. LEAF CHEESE SLICES, 8 oz.	47c
M. LEAF PROCESS CHEESE, 2 LB.	$1.59
BURNS PURE LARD, 1 LB.	3/79c

DRUG NEEDS

ECONOMY SIZE — REG. $1.39
Bromo Seltzer 99c

HY - STYLE — REG. 99c
Cream Rinse 17 oz 49c

Listerine Lozenges pk 69c

MENS and BOYS DEPARTMENT

LONG and SHORT SLEEVE SHIRTS
Perma Press — Plains and Figured

DRESS PANTS
100% Polyester — Plains and Checks

TIES - BELTS - WALLETS
ALL BY HICKOK — "A MANS COMPANY"

HARDWARE DEPARTMENT

BLACK & DECKER

3/8" DRILL	2 SPEED JIG SAW	VIBRATOR SANDER	7¼" COMMERCIAL DUTY SAW
14.88	19.95	17.88	64.95

SECOND FLOOR *New For Spring...*
Pant Suits (Knits & Seersuckers)
Coats, Blouses Skirts, Sweaters

Charteris

Mrs Norval McNeil, correspondent.

Our sympathy to Mrs Sam Hodgins in the death of her brother Paul Senack.

Mrs Gerald Kelley visited last week with her mother and brother in Coaticook returning home on Saturday.

Mr Sam Hodgins left for Montreal on Sunday last to attend the funeral of his brother-in-law, the late Paul Senack.

Belated birthday wishes to Master Eric Glahs who had a birthday on March 2nd.

Mr and Mrs Gerald Smith and family of Ottawa visited last weekend with Mr and Mrs Chas. E Smith and Donnie.

Belated anniversary wishes to Mr and Mrs Richard Glahs who were 24 years married on March 1st.

Birthday wishes to Mrs Marguret Kelley who had a birthday last week.

Mr and Mrs L.C. Hodgins and girls of Shawville visited Sunday evening with Mr and Mrs N.E. McNeill.

Mr Marshall Faulkner returned home last week after spending a week in St Thomas with his brother and friends.

Mrs Elizann Emmerson returned home Saturday with Mr and Mrs James Waite of Ottawa after spending some time there.

Mrs Wayne Carrothers spent a few days last week with Mr and Mrs H Carrothers in Kazabazua.

Ballet Classes

May be given in Shawville on Saturday afternoons by trained instructors from Ottawa. Classes will be for children of ages 4½ to 12 years and will cost $20.00 for 10 lessons. If you are interested please contact one of the following immediately—

Marilyn Mackenzie 647-5561
Maura Guiliani 647-5641
Joan Conrod 647-3218

MONUMENTS

LARGE STOCK ON HAND AT ALL TIMES

Geo. H. Froats & Sons Ltd.

121 Argyle Street S. Renfrew, Ontario

Telephone 432-4224

HAVE WE GOT NEWS FOR YOU ON CHOV — RADIO 1350 — PEMBROKE

Listen Won't You?

FOR ALL YOUR DRUG NEEDS
USE OUR FAST MAIL ORDER SERVICE

LACHANCE PHARMACY

GLENWOOD SHOPPING PLAZA
AYLMER ROAD LUCERNE

684-5338

We Carry Veterinary Medecine

SUBSCRIBE NOW TO....

SHAWVILLE 1873-1973

THE EQUITY

Mail your cheque or money order with this form to:

PONTIAC PRINTSHOP
SHAWVILLE, QUE.

Name .....

Address .....

Please check one of the following:

RENEWAL ☐ NEW SUBSCRIPTION ☐

$4.00 in Pontiac and Gatineau Counties

$5.00 elsewhere in Canada

$6.00 outside Canada

If this is to be a gift for the person named above, sign below:

.....

and we will send them a gift card

New cattle barn

Outside and inside of Crawford Brothers new Ayrshire barn at Campbell's Bay measures 218 feet by 34 feet wide and it is now filled with cows like the one below.

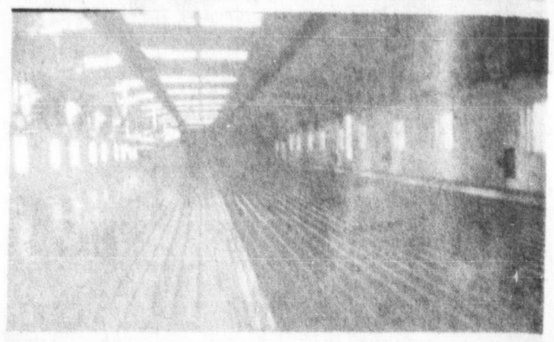

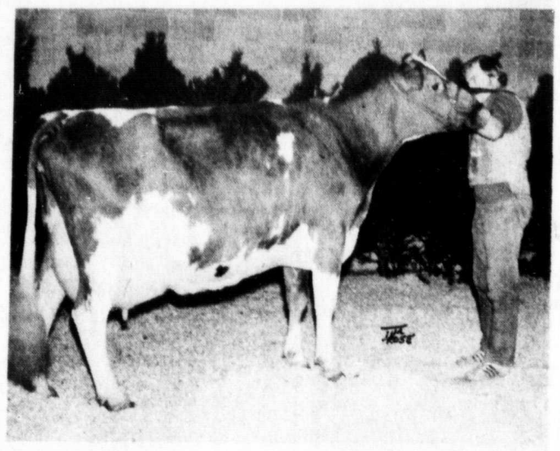

This is Betty's Flo, Excellent Grand Champion at Ottawa Exhibition, with milk production BCA 228 milk with 215 fat which is 28% more than double the average for the breed for milk production and 15% more than double for butter fat, according to Pontiac's Ayrshire expert, Mr S Wyman MacKechnie.

Fort Coulonge

Mrs Anne Fumerton-correspondent.

Tuesday, February 27th, will remain as a very memorable day for Mr Andrew Neville, who celebrated his ninety-eighth (98th) birthday.

Cards, letters with birthday messages, and telephone calls were received from his many friends-telegrams from his three grandsons: Capt. Robert Pelletier, Minot Airforce Base, Minot, North Dakota; Neville Pelletier, Lausanne, Switzerland; Bruce Pelletier Tuson, Arizona.

Not only did friends and neighbours from Fort Coulonge visit to pay him birthday greetings in person but also his life-long friend Maj J. McCuaig, from Bryson, Quebec, was also present that afternoon. Mrs Pelletier, Mr Neville's daughter, entertained the guests with a delicious birthday lunch.

Miss Elizabeth Knox of Ottawa, spent the weekend visiting her parents Rev and Mrs Wm Knox also her brother John.

Mr Guy Rivet of Fort George, Que. is spending a week visiting his parents Mr and Mrs David Rivet and family.

Mrs John Lambertus of Aylmer, Quebec, was a recent visitor, for a few days, at the home of her brother and sister-in-law, Mr and Mrs Octave Normand.

Mrs Myrtle Shein of Montreal, is visiting for a week with her sister, Mrs David Rivet, Mr Rivet and family.

Mrs Andre Levesque has returned home after spending a few days visiting her sister, Mrs Louis Michaud who was a patient, in the General Hospital, Ottawa. Mrs Michaud is now at her home in Maniwaki, Que.

The Women's World Day of Prayer was observed in St Andrew's Presbyterian Church, Fort Coulonge, on Friday evening, March 2nd. Mrs H.R. Rabb presided, with Mrs A Fumerton at the organ.

Mrs G.E. Colton gave a reading on the Theme "Alert in our Time", and Mrs W Knox was the speaker.

Also taking part were Mrs S Smith, Mrs W Stitt, Mrs F Burman, Mrs I Whelan, Mrs L Routliffe, and Mrs J.R. Routliffe.

The offerings from the World Day of Prayer are allocated to help promote the gospel and meet human need around the world.

COULONGE W I

Mrs L Routliffe presided over the Annual Meeting of the Fort Coulonge W.I., held on Saturday afternoon, March 3rd, in the home of Mrs G.E. Colton.

The Secretary, Mrs H. Rabb, read a letter from the Provincial President regarding the Q.W.I. Servince Fund. Other correspondence dealt with the proposed County bus trip to the Adelaide Hoodless Homestead, the printing of the programs, A.C.W.W. tea towels and the County Annual Meeting to be held in Fort Coulonge on May 2.

In answering the roll-call, the members paid fees and submitted suggestions for the program to be compiled. The members agreed to knit children's slippers for the Civic Hospital, Pembroke, and plans were made for the Bake Sale to be held on Wednesday, March 7th.

Annual Reports were discussed and officers elected, as follows: President: Mrs L. Routliffe, Vice Pres. Mrs W. Knox, Secretary Mrs H.R. Rabb, Treasurer Mrs L. Neville.

Convenors: Agriculture-Mrs L Routliffe, Citizenship & Education- Mrs G. E. Colton, Home Econ.-Mrs W Knox, Publicity-Mrs J.R. Routliffe, Welfare and Health: Mrs H.R. Rabb.

The Hostess served lunch and the table was tastefully decorated in a St Patrick's Day theme.

Five members received gifts for perfect attendance Mrs G.E. Colton, Mrs F. Burman, Mrs L Neville, Mrs W Knox and Mrs L. Routliffe.

OBITUARY

Mrs. Lila Horner

Mrs Lila Horner, the former Lila Murphy, wife of the late Mr John H Horner, passed away on January 12, 1973, in her 88th year, in Prince Albert Saskatchewan. The late Mrs Lila Horner was born in Shawville, Quebec, in 1885. She came West to homestead in the Blaine Lake district in 1912. She was a pioneer of the Blaine Lake district and long time active member of the Blaine Lake United Church.

Predeceased by her husband, John in 1927, the late Mrs Horner is survived by two sons; Albert and Lloyd of Blaine Lake; eleven grandchildren and five great grandchildren.

New method of wood measurement

The Forest Cultivation Service of the Minister of Lands and Forests met at Hull on the 6, 7, and 8th of February past those responsible for wood measurement from the regional offices of the Minister for a study session on the measuring of wood.

These study sessions were important in that they set a guideline for new methods that should simplify the measuring of wood in Quebec due to use of mechanical procedures.

The sessions also permitted the participants to witness a demonstration of a weighing system of wood measurement presently in use several forest operations in Quebec; this one at Consolidated Bathurst at Portage du Fort.

As soon as a loaded truck of timber arrives at the factory, it is weighed two times; Loaded and empty. The difference gives the weight of the wood in a humid state. As the bark can't be counted in the measurement, it can be established by sampling statistical averages, the percentage humidity in the woood, in order to know the dry weight of the wood from which eventually the royalties on cutting are invoiced.

You can see from these photos the major parts of the process which permit establishing the necessary statistics for this method.

Companies adopting this method foresee the cost of their forest operations deminishing approximately $7.00 to $8.00 per cord. The decrease results from the new method since it involves neither cutting nor peeling; two procedures greatly influencing the cost of operation.

Campbell's Bay

Mrs Mary Baird--

Birthday greetings to Mrs Bert Smith.

Congratulations to Mr and Mrs Clifford Lepine, Mr and Mrs Wayne Cole, both families blessed with new babies last week.

Mr and Mrs Mel Young and daughter and Mr and Mrs Ben Baker spent the weekend snowmobiling around the pontiac as gusts of Mr and Mrs Athol Smith.

Congratulations to Miss Melanie Smith who was crowned Carnival Queen of Pontiac Regional High School last Monday.

CHURCH DIRECTORY

SUNDAY, MARCH 11

UNITED CHURCH OF CANADA
Minister
REV. ALISTAIR J. MACINTOSH
Organist: Mrs. C. Edgar Hodgins

SHAWVILLE
10:00 a.m. Church School
11:00 a.m. Morning Worship
Sermon:
I'M NO ANGEL
Junior Choir Will Be Featured
Note Lenten Meditations in Church Parlor each Wednesday at 8:15 pm
— Visitors Always Welcome —

Quyon Pastoral Charge
H. MAX PREISLER, B. A.
BEECH GROVE
9:30 a.m. Family Worship
QUYON
10:00 a.m. Sunday School
11:00 a.m. Family Worship

Campbell's Bay Pastoral Charge
REV. THEO CROZIER, MINISTER
DUNRAVEN
9:00 a.m. Service
BRYSON
10:00 a.m. Service
CAMPBELL'S BAY
11:15 a.m. Service
ASH WEDNESDAY, MAR. 7
9 p.m. Ash Wednesday Service at the Anglican Church
The Public is Invited

Bristol Pastoral Charge
REV. DONALD A. SHARPE
Minister
STARKS CORNERS
10:00 a.m. Service
ST. ANDREWS—KNOX
11:15 a.m. Service

THE FREE METHODIST CHURCH
REV. EDITH MAINPRIZE, Pastor
Phone 648-5625
CAMPBELL'S BAY
9:45 a.m. Bible School
11:00 a.m. Morning Worship
7:30 p.m. Eventide Variety Hour
TUESDAY
8:00 p.m. Prayer Meeting

WESLEYAN CHURCH
SHAWVILLE
HARLAND C. WORDEN, Pastor
Telephone 647-2580
SUNDAY—
10:00 a.m. Sunday School
11:00 a.m. Morning Worship
7:30 p.m. Evening Service
TUESDAY
8:00 p.m. Bible Study and Prayer Service
THURSDAY
7:30 p.m. Youth Service
WALTHAM
MINISTER REV. R. L. LEROY
10:00 a.m. Sunday School
11:00 a.m. Morning Worship
7:30 p.m. Evening Service
Wednesday 7:30 p.m. Prayer Serv.
CAMPBELL'S BAY
MINISTER, R. W. R. KIERSTEAD
Telephone 648-5521
11-12 Noon Sunday School
12-1 p.m. Worship
7:30 p.m. Tuesday Prayer
7:30 p.m. Friday — Youth
All Welcome! These are the churches with the large hearts!

ROMAN CATHOLIC CHURCH
ST. EDWARD'S PARISH
Bristol Mines
REV. A. PICK
MASSES—
Saturday Evening at 8:00 p.m.
Sunday 9:00 and 11:00 a.m.
ST. JOHN THE EVANGELIST
Parish, Campbell's Bay
REV. C. JOHN McELLIGOTT
MASSES:
Saturday Evening 7:15 p.m.
Sunday 8:30 a.m. - 11:00 a.m.
IMMACULATE CONCEPTION
Bryson
FATHER LEO PELLETIER, P.P.
MASSES — 7 :00 p.m. Saturday
9:00 and 11:00 a.m. Sunday

SHAWVILLE KINGDOM HALL OF JEHOVAH'S WITNESSES
Sunday 10 a.m. Public Discourse
Sunday 11 a.m. Watchtower Study
Tuesday 7:30 p.m. Book Study
Thursday 7:30 p.m. Ministry Schoo
Thurs., 8:30 p.m. Service Meeting
Phone Number 647-3282
Ernest Sewell, Presiding Officer
All People of Good Will are Welcome

THE STANDARD CHURCH
PASTOR: REV. W. D. MILLIGAN
10:00 a.m. Sunday School
11:00 a.m. Morning Worship
7:30 p.m. Evening Service
WEDNESDAY
8:00 p.m. Prayer Service

ANGLICAN CHURCH OF CANADA
THE VEN. M. K. ROBERTS
Kirk Lawrence - Lay Assistant
HOLY TRINTY, RADFORD
9:30 a.m. Holy Communion
Preacher Very Rev. T. E. Downey
Dean of Ottawa
ST. PAUL'S, SHAWVILLE
11:00 a.m. Morning Prayer
Preacher Very Rev. T. E. Downey
Dean of Ottawa
2 - 4:30 p.m. "Three Meditations on Prayer" by Dean Downey
WEDNESDAY
10:00 a.m. Holy Communion
8 p.m. Lenten Service with Film Dust of Destiny
THURSDAY
10:00 a.m. Holy Communion
WEDNESDAY, MARCH 14
8:00 p.m. Lenten Service
Film "To Russia With Love"
ST. GEORGE'S, THORNE CENTRE
10:00 a.m. Morning Prayer
8 p.m. Lenten Service with Film "Dust of Destiny" in TCRA Cen.
ST. MATTHEW'S, CHARTERIS
11:00 a.m. Morning Prayer

Anglican Parish of Campbell's Bay
REV. CHARLES J. BOOLE, B.A., DiP. Th.
ST. JAMES', OTTER LAKE
9:00 a.m. Holy Eucharist
ST. GEORGE'S, CAMPBELL'S BAY
10:30 a.m. Holy Eucharist
ST. GEORGE'S, PORTAGE DU FT.
12:00 Noon Holy Eucharist

Quyon Parish
REV. ALLAN BOND
ST. JOHN'S, QUYON
ST. LUKE'S, EARDLEY
10 a.m. at St. John's, Quyon
Holy Communion 2nd Sunday of Month
10 a.m. Sunday School
ST. THOMAS, BRISTOL
11:30 a.m. Service
Holy Communion 1st Sunday of Month

CHRIST CHURCH, AYLMER
REV. PETER DAVISON
8:30 a.m. Holy Communion
10:30 a.m. Morning Service
WEDNESDAY
8:00 p.m. Holy Communion

UNITED PENTECOSTAL CHURCH
MURRELL'S CENTRE
REV. L. H. BALLARD
2:30 p.m. Sunday School
7:30 p.m. Evangelistic Service
WEDNESDAY
8:00 p.m. Bible Study
SATURDAY
8:00 p.m. Prayer Service
(Little Stone Church) Portage
10:00 a.m. Sunday School
11:00 a.m. Morning Worship
WOLF LAKE
REV. J. C. JOYAL, PASTOR
7:30 p.m. Sunday Evening Evangelistic Service
MASHAM
7:30 p.m. Tuesday Evening Evangelistic Service
EVERYONE WELCOME

BETHEL PENTECOSTAL TABERNACLE
REV. R. D. ELLIS
SHAWVILLE
9:45 a.m. Sunday School
11:00 a.m. Morning Worship
7:00 p.m. Evangelistic Service
TUESDAY
7:30 p.m. Family Night
(Children - Youth - Adult Services)
Minute Message — Help for Today
Dial 647-2444

BRISTOL RIDGE PENTECOSTAL CHURCH
REV. KEITH GOODMAN
10:00 a.m. Sunday School
11:00 a.m. Morning Worship
*7:30 p.m. Evening Service
WEDNESDAY
8:00 p.m. Prayer Meeting

OTTER LAKE BAPTIST CHURCH
REV. WM. J. BAXTER, B.A., B. Th.
10:00 a.m. Sunday School
10:30 a.m. Morning Worship

THE PRESBYTERIAN CHURCH IN CANADA
REV. WILLIAM KNOX
Phone Fort Coulonge 683-2608
FORT COULONGE
11:00 a.m. Church Service
11:00 a.m. Sunday Scho ol
BRISTOL MEMORIAL CHURCH
11:15 a.m. Church Service
11:15 a.m. Sunday School
ST. ANDREW'S, AYLMER
REV. LORNE LAMOINE
10:00 a.m. Regular Service

BUSINESS DIRECTORY

PONTIAC ELECTRIC INC.
F. E. LACOURSE, President
ELECTRICAL CONTRACTOR
ELECTRIC UNIT HEATERS AND BASEBOARD HEATING for Commercial, Industrial, Residential and Farm Use. CASCADE 40 and 60 Sales and Service
ELECTRICAL FIXTURES — FREE ESTIMATES
Phone 647-2417 — Shawville, Que.

F. H. "BUD" ROWAT
GENERAL INSURANCE
Complete Insurance Service including Life Insurance
Phone
Bus. 647-3737
Res. 647-2851
Shawville, Que.

PILON GARAGE INC.
International Motor Trucks
New and Used Automobiles
Body and Fender Repairs
Homelite Chain Saws
General Repairs
Open 8 a.m. to 6 p.m., Fri. to 9
Phone 648-5554
Hwy. 8, Campbell's Bay, Que.

C. DOUGLAS McLEAN, Insurance Agent
FIRE — AUTO — LIFE
P. O. Box 299 SHAWVILLE Phone 647-3821

THE HON. PAUL A. MARTINEAU P. C., Q. C.
Barrister and Solicitor
Box 219 Campbells Bay Tel. 648-5503
102 Main St., Hull Tel. 771-7415

DR. R. J. CHRETIEN
B.A., D.D.S.
DENTAL SURGEON
PHONE 648-5955
CAMPBELL'S BAY
— OFFICE HOURS —
8 a.m. to 6 p.m. DAILY
CLOSED SATURDAYS

FIRE AUTO THEFT INSURANCE
"SINCE 1929"
GORDON PAUL INSURANCE LTD.
Phone 647-2525 Shawville

LLOYD KENSLEY EQUIPMENT RENTALS
LOCAL and LONG DISTANCE FLOAT SERVICE
MOVING OF HOUSES
P. O. Box 31 — CAMPBELL'S BAY — Phone 648-5600

BP SERVICE STATION and GARAGE
General Repairs, Gas, Welding
Highway 8 Wyman, Que.
Auto Accessories
Phone 647-2327

CHRIS McCOLGAN
GENERAL INSURANCE
FIRE — AUTO — LIFE
Phone 458-2632
QUYON

RAYMOND M. ROWAT, B.A., B.C.L.
NOTARY, TITLE ATTORNEY & LEGAL ADVISER
389 Main Street Tel. 647-2975
Shawville, P. Q.

PILON GARAGE INC.
PETROFINA CANADA LTD.
STOVE OIL, FUEL OIL, LUBRICATION, ETC.
24 Hr. Furnace Service For Our Customers
Phone 648-5554 — Hwy 8, Campbell's Bay, Que.

MOLLOT and RENAUD
Barristers and Solicitors
P. O. Box 399 Campbell's Bay, Que. Tel. 648-5653
165 Wellington St., Suite 102, Hull, Que. Tel. 777-1431

P. O. Box 59, Main St., Campbell's Bay — Phone 648-2138-39
DONALD LAVALLEE
BARRISTER and SOLICITOR
P. O. Box 549 Phone 647-5611
OFFICE: Residence 398 Elm Street Shawville
every Wednesday from 2:00 p.m. to 6:00 p.m.

DON'S ELECTRIC REG'D.
Donald S. Hodgins, M.EL., Prop.
Commercial, Residential & Farm Wiring
Ladysmith, Que. Tel. 647-3290
"FREE ESTIMATES"

GERALD BOUDREAU B.A., L.L.L.
NOTAIRE — NOTARY
P. O. Box 669 Shawville, Que.
314 Main Street Phone 647-2772
Office — Every Wednesday from 10:00 a.m. to 3:30 p.m.

MacKILLICAN & ASSOCIATES
CHARTERED ACCOUNTANTS
252 Raglan Street South Renfrew, Ontario
(613) 432-2104

DR. G. C. BARKER, Chiropractor
For appointment call 647-5625

"I just can't believe it!" surprised Melanie was caught by the camera. "Eva Andai Photo"

High School Queen

After a tie with Susan Clarke for Pontiac High School Queen a new vote took place, in which Melanie Smith of Campbell's Bay, a grade ten student, was elected and crowned. "Eva Andai Photo"

Pontiac Princess

New princess Debbie Young, grade nine student is crowned by last year's princess Bonnie Cruickshank at Pontiac High School. "Eva Andai Photo"

GERRY'S TV SERVICE

BLACK AND WHITE TV — STEREOS
RADIOS — RECORD PLAYERS

Authorized Service for Admiral Color

LADYSMITH, QUE.
Tel: 647-2324 or 647-2377

INCOME TAX

EXPERT SERVICES

PHOTO COPIES - FILES KEPT - CORRESPONDENCE FOR YEAR - ALL INCLUSIVE -

Public Services Office Reg'd

P. O. Box 40
CAMPBELL'S BAY, QUE.
Mon. - Fri. 9 - 5, Sat. 9 - 12
Tel. 648-2674 Dick Bowie

DR. S. E. MCDOWELL ELEMENTARY SCHOOL

Parents intending to register pupils for the 1973-74 Kindergarten Level 1 class in the Dr. S. E. McDowell Elementray School are requested to phone 647-2841 or 647-3800 or write the undersigned on or prior to March 21st. Please state child's name, age, birthday, names of parents, address and telephone number.

KINDERGARTEN

Such pupils must be five years of age on or prior to September 30th, 1973. Certificates of Birth must be presented in September.

One way transportation for out-of-town children will be provided. Morning classes will come in on regular buses but must be collected by parents at noon. Afternoon classes will be brought in by parents but will return by school bus.

We are again considering alternate day Kindergarten classes to benefit children living in outer areas.

W. E. Tipping, Director General

DISPLAY ADVERTISING DEADLINE

in "THE EQUITY" is

MONDAY - 5:00 p.m.

TO BE INCLUDED IN WEDNESDAYS PUBLICATION

CLASSIFIED ADVERTISING WILL BE ACCEPTED UNTIL 12 NOON TUESDAY

HISTORICAL HIGHLIGHTS

The Pontiac Historical Society

Old maps of Western Quebec

by C.G. Crouse

In 1831 James Wild, Geographer to the King, issued a map of the Ottawa River Valley. The segment I have extends from Templeton to Clarendon with Hull, Eardley, Onslow, and Bristol in between. These are all Townships in the old Ottawa County. Many Crown (Government) and Clergy reserves, rivers, and lot numbers are indicated on this map. Interesting titles are given to various areas such as " old settlements" "Emigrants settlements" and "Old Grants" along the front and back of the Grand, or Ottawa River.

On the south shore familiar names appear such as- Rideau Falls, Bytown, Upper & Lower Town, Sapper's Bridge, Hog's Back , Billings, Dow's Great Swamp, Interprovincial Bridge, Chaudier Falls, Rapides des Chenes, Black Rapids, etc. Place names not so-well known today are- Hospital and Barracks, Capt. Wilson's, Wilsons Still, Three Rocks Rapids, on Rideau River.

On the north shore we find- Wright's Village (Hull), Columbia Pond (up the Gatineau), Symes Landing (Aylmer), Merrifield Bay (Breckenridge area), Mondian's Point (In Onslow) , Hudsons Bay Co. Post, La Ronde Indian settlement, Point Traverse, and Norway Bay. The latter is only name remaining to this day. A ferry ran from Symes Landing to the Upper Canada (Ontario) side from which a boat route took passengers and freight up the river to Clarendon and westward. Another ferry ran from Merrifield's Bay over to Dalhousie Landing (Shirley's Bay) on the opposite shore.

A road ran from Wright's Village to Symes Landing and continuing up to the ferry landing at Merrifields Bay in Eardly where it stopped. Another stretch of road ran through the area where Quyon is now located. A short road ran through Onslow opposite Mohr's Island. Bristol was largely unsettled as it had yet to be surveyed.

A trail appears to have run along the shoreline of Bristol to Norway Bay and Bristol Corners. From here a road ran along the front of Clarendon Township to the "Landing" at the foot of Heath's Road. From this point the road ran north to where Shawville is now situated.

There appears to be a trail along the 7th Line which was an early settlement. North of the 7th we find two lakes - Decoy Lake (now Green Lake) and Irein Lake (now Richardsons) The Prendergast River emptied into the Ottawa about where Col. Prendergast had his lands (parallel to the Heath Road). Here the Colonel built a sawmill. A gristmill was located about five miles north to give the little settlement on the 6th Line the name of Clarendon Mills. This village later called Clarendon Center became Shawville in 1873, and this year wer celebrate 100 years of Incorporation.

25 Years Ago
in The Equity

March 1948.

Shawville Women's Institute are holding a food and fancy goods sale at Clinton Palmers Store.

Leslie Dean and Wm McDowell, Queen's Students at Kingston were on radio station Devotions.

Rev P.S.C. Powles , brother of Dr C.F.C. Powles was appointed Anglican Bishop of Japan.

Robert Edmond Workman, son of James Workman and Elizabeth Morrison, died in 78th year in Shawville.

Maple syrup supplies- sap buckets, sap spouts, tapping bits, syrup cans and spoils were featured in Caldwell's Hardware and W.A. Hodgins Store.

A son was born to Mr and Mrs Earl Devine.

Mrs Albert Manary is attending Hairdressers Convention in Montreal.

Rev. A.F. Fokes is in Montreal for Conference Committee of United Church

Hiram Lathem, well-known Caldwell farmer was stricken and died doing his chores. Two daughters, Mrs Isadore Coulis and Miss Joyce Lathem, and his widow survive.

John L Hodgins advertises newest Chevolets with knee action and hydraulic brakes.

Women's Missionary Society of United Church had 45 members in attendance. Mrs M . Langford was President, Mrs Asa Smart was Secretary. Maude Smart's Group was in charge.

G.A. McDougall, bank Manager advertises for tenders to put in fluorescent lights in the bank.

50 Years Ago
in The Equity

by C.G. Crouse.
March 1923.

Skates may be sharpened at the Power House at moderate prices.

The famous Moonlight Jazz Band will perform at Wilson's Hall.

Cyril, Elwood and Lennis Dale lost their mother when Mrs Robert A Dale passed away.

A new type Oil Lamp was inverted by J.A. Johnson of Montreal.

The Methodist Church was in the market for No. 1 hard Maple Wood (no limbs) 2 feet long.

T A Lucas of McKee had their business up for sale.

J.B. Dover, Shawville, was advertising a Sale of 150 Negligee Shirts at 95 cents each with French cuffs.

Campbell's Bay Agricultural Society was reorganized. President Fred Horner, D.J. Sullivan, Secy-Treas. and Dominic Sloan, Ed Lawn, Jas Caldwell.

Frank Finnegan was reengaged as lineman for Pontiac Rural Telephone Co.

Mr Chas H Wainman has Grippe.

Calumet Falls power development by the Hull and Ottawa River Company.

Mr R G Hodgins has sold his new bungalow on Main Street to Mr James Wilson.

Mr Edward Young of the 6th Line, Clarendon, passed away in his 70th year.

OBITUARY

Mrs. Robert Nicholas

On Saturday, February 24, 1973, Ruby Adelaide Horner, widow of Robert William Nicholas, passed away at the Perley Hospital in Ottawa, after a long illness.

She was the second daughter of Ralph Horner and Sarah-Ann John-cox. She was born in Murrells Section of Clarendon on December 13, 1889, where she lived most of her life.

She is survived by three sons, Jason of Elliott Lake, Osborne and Ellard of Murrells and three daughters Grace (Mrs Earl Murphy), Erma (Mrs Thomas Hodgins) both of Shawville and Mildred (Mrs Norval Horner) of Radford, Quebec.

She was predeceased by Roland and Hazel.

She is also survived by two sisters Mrs Olive Hobin and Mrs Sadie McTiernan and 18 grandchildren and 6 great grandchildren.

The funeral was held on Tuesday, February 27th at 2:00 pm, to the Shawville United Church with Rev A.J. Macintosh officiating.

Miss Kay Woodley and Mr Glen Hodgins sang a special number, " I Came to the Garden".

The pall bearers were Emerson Horner, Clarence Horner, Thomas Horner, Edgar Horner, Waverley Moorehead and Lorne B Hodgins.

Interment was in Maple Grove Cemetery.

75 Years Ago
in The Equity

by C.G. Crouse.
March 1898.

Mr A.S. Elliott, entertained at his residence in honour of his brother-in-law Mr Beach after his marriage to Miss E J Findlay, daughter of Mr John Findlay.

Lumber companies on the Black River are J R Booth, The Edwards Co. A Fraser & Sons and T Mackie.

Mr Herb Cherry is planning to come to Shawville to give an exhibition of conjuring and ventriloquism.

A Grand Contest will take place 17th March at Kelly's Hall, Vinton. Father Ferreri will supervise the affair.

Edward Kavanagh, Vinton, married Sarah Hanratty of Campbell's Bay. Michael Kavanagh attended his brother and Susanna Mousseau was bridesmaid.

Mr W Belsher is cutting cedars to use in building a milkhouse at his home in Yarm.

Bert Hodgins had an accident at Green Lake. He was cutting ice and fell into the icy waters. George Dagg of Bristol Ridge also is recovering from an accident.

Mr W J Tubman has bought a new engine and a shingle machine at Bristol Ridge.

The city council of Ottawa has abolished the curfew.

Mr W J Poupore, MP, for Pontiac was selected as President of Grand Calumet Mining Company replacing Mr Leopold Meyer.

Quyon was mourning the sudden passing of Michael E. O'Meara of the firm of O'Meara and Hodgins- James Moyle was the undertaker. Over 100 conveyances were in the funeral procession.

Eliza Jane Tubman, wife of Jame Telford of Murrells died at age of 75 years and 6 months. She came to Canada from Ireland in 1852.

ADVANCED FARMING SYSTEM

ALL TYPES OF FARMING AND INDUSTRIAL BUILDINGS
STEEL CLAD, GALVANIZED OR COLOUR

HARRY WILSON, AGENT
R. R. 3, Pembroke, Ont. Tel. 732-3710
Order Now For Spring Erection

FARMLAND WANTED

BUILDINGS UNNECESSARY
ISOLATED LOCATION NO OBSTACLE
Give description, address, Tel. No.
State Price
Box 22, Pte - Gatineau, Que.

Applications

are requested for the position of

Secretary - Treasurer

for the Council of the
Municipal Corporation of the County of Pontiac

Applications are to be in the hands of
County Warden, Basil Quaile,
P. O. Box 280, Otter Lake
on or before March 9, 1973

RIVER VIEW INN

Norway Bay Tel. 647-3340

Saturday night March 10th -
"THE COUNTRY TRIO"

Sunday afternoon & Evening March 11th
"THE MIDNITE EXPRESS"

BULLS FOR SALE

Registered — Hereford (polled or horned)
Registered — Black Angus
Registered — Red Angus (sired by the world famous $250,000. Red Angus Bull Choctaw Chief 373)
Owned by Pioneer Beef Cattle Division, Tiplon, Indiana, U. S. A. or
Registered — Charolais (smooth Shoulder type) sired by Berger, Charmeur or Mr. Palmer A2186.

Each of these Sires has established good ease of calving scores when compared with other Charolais. If you want that extra Hybrid Vigour and growth, we offer outstanding Crossbreds such as
Simmental and Hereford
Simmental and Angus, Red or Black
Maine-Anjou and Hereford
Maine-Anjou and Angus, Red or Black
Brown Swiss and Hereford
Brown Swiss and Angus, Red or Black

All Bulls are performance tested, guaranteed producers indexing 100 or better. Increase your Herd Performance with a bull bred to fit into your breeding programme, priced well below their actual value.

An all-expense trip to Tipton, Indiana, via Air Canada to see the bulls, (200 bulls to choose from), and the research farm, is available to persons interested in the purchase of a bull (A limited number of persons only.) Flight time — leaving Ottawa 7 a.m. Tuesday March 13, arrival back in Ottawa 10 p.m. March 14.

For prices and delivery dates and further information contact, Ross Faught at Lakeview Milling Limited, Cobden, Ontario, or call Day 613-646-2223 or in the evenings between 7 - 10 613-646-2348.

A Tale of Number Eight

by S. Wyman MacKechnie.

The other day upon boarding a Pontiac bus on the first leg of an all day journey, I was delighted to find as my seat mate, Mr Jean-Guy Lariviere, the affable member for Pontiac on the first part of his journey to the Provincial capital.

As we proceeded down No 8 highway below the newly improved section and entered the Beech Grove area the discussion naturally turned to the highway its shortcomings and its future. Jean Guy volunteered the information that a contract would soon be let for a continuation of improvement eastward as far as the Pontiac-Gatineau county line, a distance of about five and a half miles. He also informed me that construction would follow closely the existing route, involving a maximum of widening and a minimum of digression from the present location. This decision being arrived at in conjunction with the N.C.C. , which body has a finger in the pie and has a keen eye for scenery, while the Quebec government is desirous in having only one road to maintain.

Observing the many curves in the road (who doesn't ?) Mr Lariviere asked me if I had any idea how it happened that the road was laid out in such a winding fashion. I replied that indeed I did. Realizing that Mr L., having the disadvantage of being born about fifty years too late to know about such things, I proceeded to bring him up to date. Or perhaps, more correctly, predate him about 140 years. I swept some of the cobwebs out of the recesses of my memory in order to do so.

I told him that when my great grandfather, Joseph Wyman, came to this country about 1833 upon the urgings of his brother in law, Philemon Wright, who had founded Hull in 1800, he settled in Onslow quite close to where I live. His prime purpose in coming was to farm but with the entire area covered with solid bush his first occupation was of necessity, lumbering, an industry he was well acquainted with.

Very soon Joseph Wyman and his son, Joseph Jr. had lumber interests from the Quio River to Portage du Fort as well as with the Wright lumbering activities in Hull. They soon realized two things were urgently needed, communication and transportation. One was tied to the other. So young Joseph applied to his uncle, Philemon Wright, then representative at Quebec for the vast constituency embracing all that territory from Lake of Two Mountains to Timiskaming, to use his influence to get him a contract to convey the mail from Aylmer to Portage du Fort. I doubt if there was any accusation of family favouritism, first of all there weren't many around to accuse and secondly, considering the terrain to be covered very few would covet the job.

With the help of some woodsmen he had employed and somewhat later the few settlers he had been able to attract to the area, a trail was begun. With the country covered with either bush or swamp surely Joseph Wyman could be forgiven if he followed the line of least resistance. Scenery wasn't of much importance at that stage for he couldn't see either the river or the mountain, so dense was the forest.

Hopping from high spot to high spot to avoid the swamps, swinging here and there to shun the steepest hills, a road finally evolved. First for a horse and rider, then a buckboard and later a stage coach.

It wasn't until fast cars were invented and the Wymans, father and son, were long since dead, that it was noticed that there were some bends in the road that couldn't be negotiated at sixty miles an hour. The early settlers and those that succeeded them, just went on making what improvements they could, mostly following the original trail.

"When was it first paved?" inquired Mr Lariviere, I told him that before 1942 the road had been paved to a point about two miles west of Aylmer. That year Mr E.C. Lawn, then MLA, for Pontiac, suggested to County Council that it should appoint a delegation to go to Quebec to support him in his request for an extension of pavement. I told him that I had been a member of that delegation appointed in March, 1942. We proceeded to Quebec that same month and together with Mr Lawn, we met Premier Godbout and Roads Minister Bouchard. We were well received but were told that as World War II was then at height that both tar and labour were in extremely short supply. However, they said they would do what they could. The result was that summer the road was paved to the west side of Quyon, a distance of 22 miles. There was no time or money for extensive widening or straightening, but we got away from the washboard and the dust for a very important 22 miles. Important indeed, for it was 8 years before any more paving was done on No 8, and then only for a distance of five miles.

The rest is modern history. Where No 8 reaches a point about a mile west of Wyman it leaves the original front road which leads to Portage du Fort, the chief point of activity in prerailway days and follows the "Calumet" road a much straighter road than is to be found anywhere on the old main road. Now, of course, many later by passes provide a more direct route.

"And before being paved, was it a gravel road?" inquired Mr Lariviere. "Indeed no " I answered, "For most of those years it was mud, M.U.D., Mud !" I told him that in the decade between 1915-1925 Bradley's Hill was negotiable by car for only about three months of the year. Before that there wasn't much danger of getting a car stuck for very few had cars.

I went on to explain that the first systematic gravelling, except for a few hills or gullies, was in my township of South Onslow, when in 1922 under the leadership of Mayor C.C. Hutchison, a bylaw was passed approving a five year gravelling program throughout the township. $4000. per year was borrowed over a five year period, to be repaid in 20 years. The first road to be gravelled was the Main road (No 8 to you), commencing at Wyman at the townline between Bristol and Onslow and working eastward.

Then Mr Lariviere asked "Were there trucks available in those days and what size were they?" When I told him the gravel was drawn in the middle of the winter, with horses and sleighs, two yards to a load, he was amazed. On that particular section the nearest gravel pit was Badham's on the Ontario side near the ferry landing. Crossing the ice of the Ottawa River at Quyon it was just about four and a half miles to Wyman and getting closer with every trip as one load covered about 12 feet. That job started on Feb. 20, 1923 under the foremanship of the late Arthur Smiley. The sleighs having removable sides and bottoms the load was dumped right in the middle of the road . Two men were required to level it before another load arrived as there were about 20 teams on the job making three trips a day, probably more as they got closer to the pit. This presented somewhat of a traffic problem, as cutters and sleighs, especially the latter loaded with a ton or more of loose hay were forced to take to the ditch or open a road through a field. But perhaps not as great a problem as may be encountered when new construction on No 8 gets under way.

I related to him that the main road across Onslow, a distance of about ten miles, excluding the village of Quyon, was completely gravelled that winter, another gang commencing at the Onslow-Eardley townline and working westward, hauling from another gravel pit nearby.

When he asked me what the wages were at that time, I drew a deep breath before telling him, $4 a day for a man and team, $2 a day for shovellers, with the foreman getting an extra 25 cents a day. As we stepped off the bus in Ottawa, Mr Lariviere was still shaking his head in disbelief. But then, these young fellows cannot be expected to know the facts of life-- as they existed 50 years ago.

interloto P.O. Box 908, Place d'Armes, Montreal 126, Que. Tel: 873-5350/53

DRAWING: MARCH 2ND 1973 — 3,222 WINNERS — 1,071,261 TICKETS SOLD — $721,050. IN PRIZES

THE FIRST COMPLETE NUMBER	4	9	8	9	1	6	1	WINS $125,000.	The second complete number	5	6	3	3	6	6	8	WINS $50,000.	The third complete number	5	0	7	8	9	1	4	WINS $25,000.
11 TICKETS ENDING BY			8	9	1	6	1	WIN $5,000.	10 tickets ending by			3	3	6	6	8	win $500.	8 tickets ending by			7	8	9	1	4	win $500.
98 TICKETS ENDING BY				9	1	6	1	WIN $1,000.	96 tickets ending by				3	6	6	8	win $100.	97 tickets ending by				8	9	1	4	win $100.
974 TICKETS ENDING BY					1	6	1	WIN $250.	969 tickets ending by					6	6	8	win $50.	956 tickets ending by					9	1	4	win $50.

About Sixty years ago

No 3 Starks Corners School, about 1915, left to right, Back Row: Teacher Miss R Stevens, Cora Fraser, Lavina Hobbs, Vera Fraser. Second Row: Bessie Stark, Lizzie Harris, Minerva Acres, May Dean, Kathleen Fosters, Edrice Bean, Jacon Cunningham, Walter Hobbs, Beacher Fraser. Third Row: Birdie Dean, Lavina Leitch, Beatrice Fulford, Grace Harris, Florence Nickols, Marjory Harris, Gertude Leitch, Florence Leitch, Margaret Wharrey, Ruth Nickols, Bernice Acres. Fourth Row: Joe Cotie, Lennis Barr, Harold Cotie, Amy Dean, Lennis Dean, Willie Smart , Beulah Harris, Wellington Leitch, Beulah Barr, Velma Dean, Minerva Dean, Bert Cunningham. Two names are missing. The picture is contributed by Mrs Syd Murrell, the former Bernice Acres now of Chalk River, R.R. 1, Ontario.

PINE LODGE
BRISTOL
"BLUE SUEDE" Friday night March 9th
FREE BEANS & BUNS on Friday night
"BLUE SUEDE" Saturday night March 10th

P. S. BURKE
an invitation from
Beltone
Monthly HEARING AID CENTRE
Tuesday, March 13th, 1973
10 a.m. to 1 p.m. - at the CLARENDON HOTEL, SHAWVILLE
FREE HEARING TESTS - FREE ESTIMATES
Repairs and Batteries for most makes of Hearing Aids
Batteries available locally at HUBERT McCAULEY JEWELLERS, Shawville
J. H. ROBILLARD Ltd. and ASSOCIATES
147 Besserer St. — Ottawa K1N 6A7 — Tel. 233-4091

I will be in Shawville to conduct
Eyes and Vision Examination
ON MARCH THE 10th, 1973
DR. L. M. BOURGOIN, Ph. D. O. D.
Optometrist — Vision Specialist
Doctor of Philosophy — Doctor of Optometry
SATURDAY 10:00 a. m. - 3:30 p. m.
For appointment contact — Pontiac Hotel

ADULT EDUCATION
Courses in March
CHAIN SAW OPERATORS—
to be given in Otter Lake — starting March 12th— 3 weeks.
WELDING AND SMALL MOTORS—
to be given in Shawville and Chapeau — starting March 19th — 5 weeks.
DAIRY PRODUCTION—
to be given in Shawville — starting March 19th— 3 weeks.
All the above courses are full-time, 6 hours per day. For information o nthese or other courses, please contact Bill Smith at 647-5605 or Canada Manpower in Campbell's Bay.

GWG BAGGIES
for Spring
PLAINS and PLAIDS
Mens Sizes 14.95
Boys Sizes 7 - 12 9.95
Sizes 14 - 18 10.95
DENIMS
Mens Sizes 11.95
Boys Sizes 7 - 12 7.95
Sizes 14 - 18 8.95

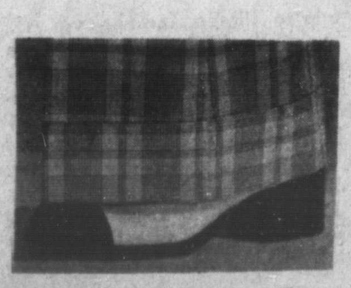
Fraser's
CLOTHES' SHOPS LTD.
Shawville, Tel. 647-2760

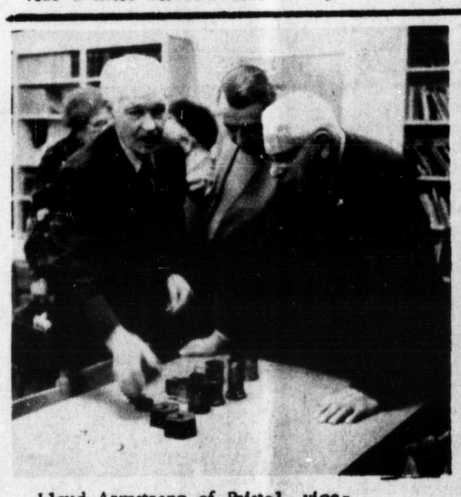

Lloyd Armstrong of Bristol, vice-president of the Pontiac Historical Society and chairman of a panel discussion at its meeting Monday night, receives coffee from Mrs Earl Bretzlaff who provided refreshments for the members and visitors at the McDowell School, of which she is principal.

Historian Wyman MacKechnie, of the Pontiac Historical Society, is examing some of the antique weights and measures brought to the March meeting by George Lemke, right , of Pembroke who gave the local club many useful suggestions based on the experience of his own organization.

Historical Society March meeting

Gordon Crouse, president of the Pontiac Historical Society, said last night in reply to questions from the floor at the March meeting of the Society, that the CPR agreement to rent the property on which the old station stands for $60.00 a year has now been withdrawn and their new terms are $300. a year plus taxes plus considerable expense with regard to fencing. The Society is now concerned about whether to try to renegotiate with the CPR or to move the building which they bought on the basis of the previous offer.

As the Municipality is planning to erect some sort of information building at the Highway, it has been suggested they might use the historic old station for this purpose, using their LIP funds to move it down which would still probably be less costly than it would be to build a new building there. Since LIP funds pay primarily for labor rather than for materials, this expedient is considered by some to be a clear possibility.

Other business at the meeting involved the naming of members of the original steering committee and chairman of all present committees to the Board of Directors, naming Dr Earl Dagg as honorary president, progress reports from all committees, naming Mrs Lloyd Armstrong to be in charge of an archive display during Old Home Week, and planning of a bus trip to the Champlain Museum in Pembroke for May 26th.

Mr and Mrs George H. Lemke, Mr Harvey Fraser and Mrs Elsie Small, all of Pembroke were able to provide a great deal of information for the Pontiac club about the setting up of a museum and its operation.

INCOME TAX Returns
Accounting & Bookeeping Services
Annual, Quarterly and Monthly Rates
Registered Savings Plans for Tax differement
Montreal Life Insurance Company
and/or Victoria & Grey Trust
ALL WORK GUARANTEED
Interviews held in strictest confidence
ROOS - VAN CITTERT
& ASSOCIATES CO. LTD.
INSURANCE & INVESTMENTS
318 Main St., Box 670, Shawville, P. Q.
Telephone 819-647-2254
Office Hours: Mon. to Fri. 9 to 5

684-5391

See our large selection of Fine Furniture
Over 15,000 sq. ft. of display
LES MEUBLES
GLENWOOD FURNITURE LTD.
GLENWOOD SHOPPING PLAZA
AYLMER RD. LUCERNE, QUE.