

Handwritten: 251
no 22

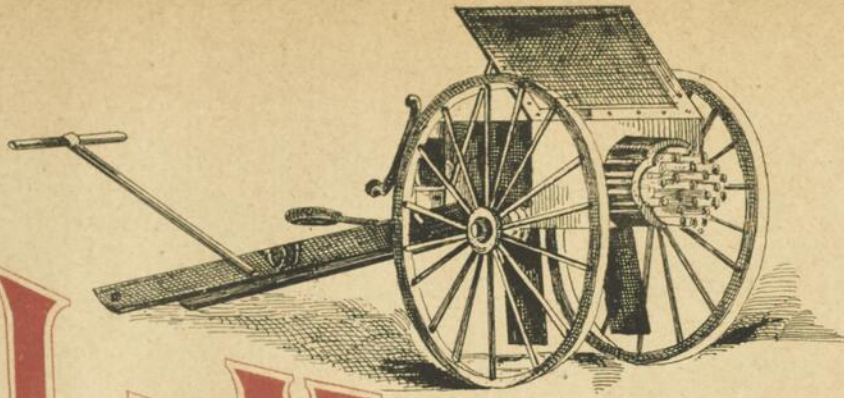

“LA MARSEILLAISE”

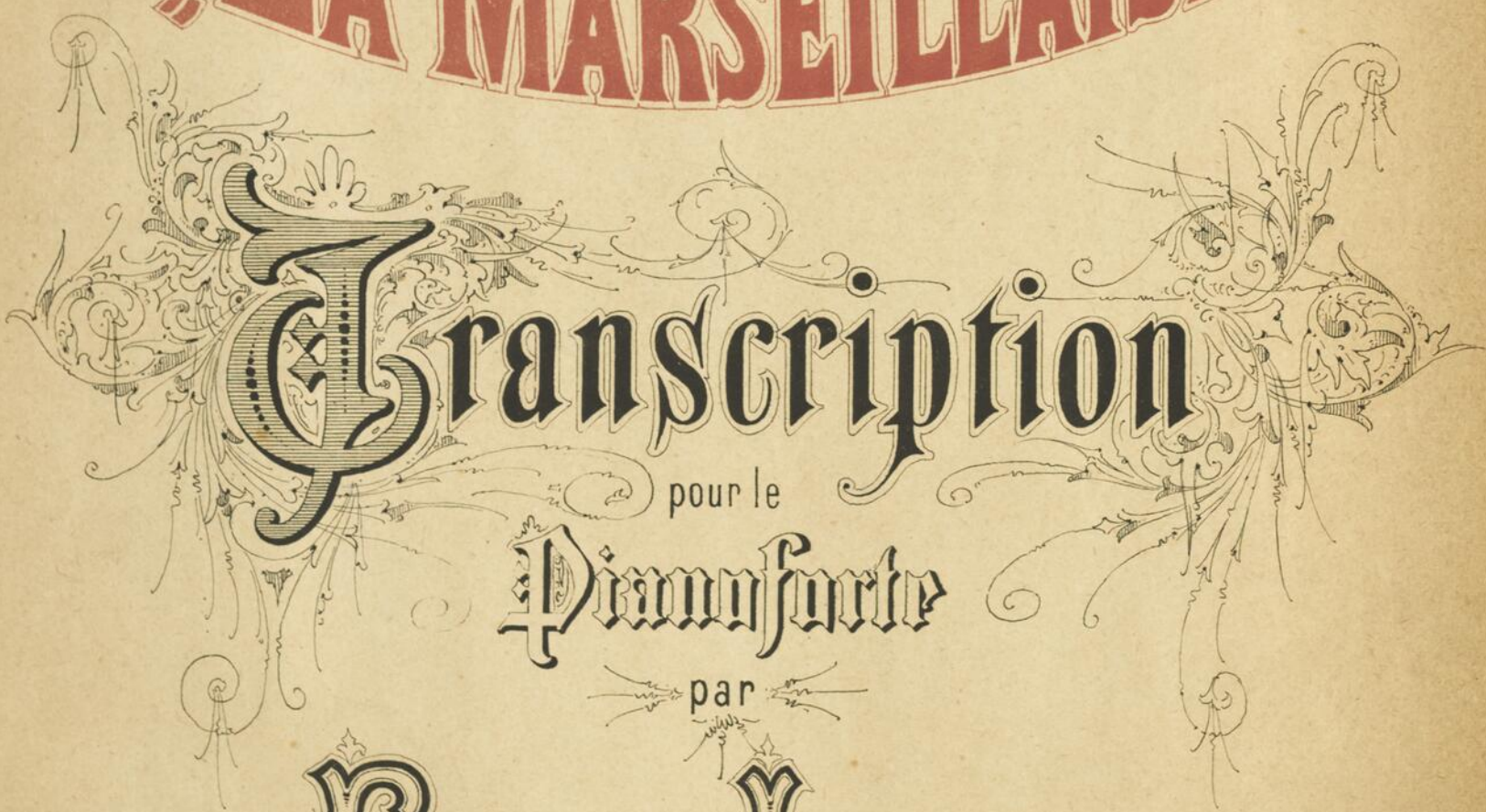

Transcription

pour le

Pianoforte

par

FRANZ LISZT.

Propriété pour tous les pays.

Pr. 1 Mk. 50 Pf.

LEIPSIC,
Felixstrasse 2.

J. SCHUBERTH & C^o

NEW-YORK,
820 Broadway.

PARIS, Depot general

Durand, Schoenewerk & C^o.

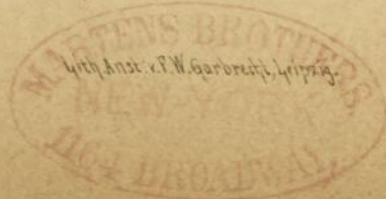

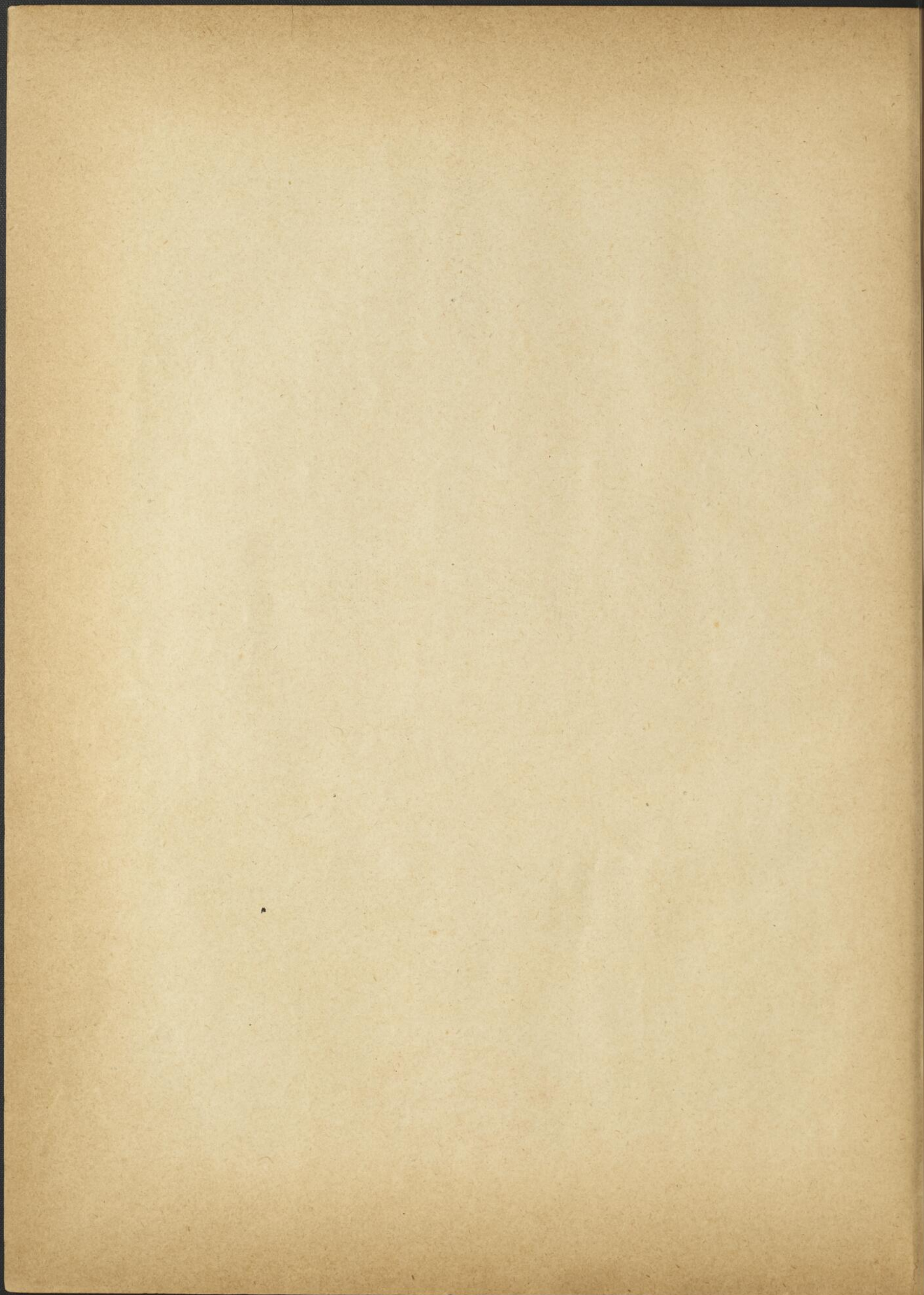

MARTENS BROTHERS
NEW-YORK
1164 BROADWAY

LA MARSEILLAISE.

TRANSCRIPTION.

Allegro.

Franz Liszt.

- System 1:** Starts with *ff* and *Ped.*. It features a series of chords and moving lines in both hands. A *Ped.* marking is present in the middle, and *Ped. sempre ff* appears at the end of the system.
- System 3:** Includes *ff* and *Ped. ten.* markings. It features more complex chordal textures and some triplet figures.
- System 4:** Concludes the piece with *Ped.* markings and triplet figures in both hands.

diminuendo
sempre legato e piano

dolce
sostenuto
cantando
piano

p

p

cresc. molto
basso

8

ped. *piu crescendo -* * *ped. ff* * *ped. ff* * *ped.*

8bassa

8

ped. *ped.* *fff* *ped.*

8

ped.

ten.

ped. *poco a poco ritenuto -* * *ped.* *ten. -* * *ten. -* *

8

ff a tempo

ped.

