To him nothing is impossible, who is always dreaming of his past possibilities.

THE HUNTINGDON GLEANER

THE LEADING ADVERTISING MEDIUM IN THE DISTRICT OF BEAUHARNOIS

Pleasure never comes sincere to man;
But lent by Heaven upon hard usury.

EIGHTY-SECOND YEAR | HUNTINGDON, QUE., WEDNESDAY, SEPTEMBER 20th, 1944 | TEN PAGES

Huntingdon Fair Rained Out Both Days But Many Exhibits

Greater Support is Needed For Success of Future Fairs—Larger Representation Called For Annual Meeting

The Huntingdon Fair which was held on Thursday and Friday met with disaster in regard to weather. It rained on Wednesday and that was bad enough for those who were preparing exhibits; it rained on Thursday and it came down as a down pour on Friday until after two o'clock. The rain spoilt the fair, spoilt the entry, yet did not keep everyone away from the grounds; so that today the general public has a better idea of just what a bad state of repair the roofs are on most of the buildings. The fact that the bad state of repair the buildings are in was perhaps the most gratifying feature of the fair. The public now knows the fair has to be supported and pushed ahead or it is but a short time before it will be closed up. Without sounding any death knell to the local fair, those who want the fair maintained in Huntingdon will have to take some action. The action that will be necessary must first be shown at the annual meeting of the Agricultural Society. The general public must turn out in numbers and either support the present directorate or elect a directorate that they will support. If the general public have so lost interest in having a fair in Huntingdon, the day is definitely not far distant when a fall fair should be held in Ormstown where a fine exhibition plant is standing idle. Even if Ormstown revived its spring show, a fine fall fair could be held in their show buildings for the benefit of the entire Chateauguay Valley.

The exhibits at the Huntingdon Fair scored a good average, but the way the weather turned out nothing could or was shown to advantage. The vegetable exhibit was really good, large classes and fine specimens were shown. In the home cooking and preserves etc. we happened along when the judge was performing her task of judging preserves. How did you find the exhibits Judge? Well Mr. Gleaner man, the preserves surprise me for wartime. They are all excellent so far as I have gone, here I am at raspberries, and eight entries in the class. The bread was all real good but am sorry to say such could not be the rating for the home cooking. However, we can't blame the cooks for that, it's wartime and they just haven't got the materials or have become accustomed to wartime cooking that they forget they are cooking for exhibition. Those are excellent fruit cakes and the prize sponge cake on exhibition.

Fancy Work

Mrs. J. T. Elder, Ormstown, has judged fancy work at Huntingdon Fair for a good many years. She knows her needlework and judges accordingly. She was well pleased with the quality of the work shown, especially that of the many fine quilts on exhibition. The fancy work exhibit was naturally very small for in these war days people are not doing fancy work but applying their leisure hours to something that will be of more useful service in the way of a war effort, or comfort for someone they know who is overseas.

Flowers showed a bit of a comeback from 1943, although the dry summer made it difficult for the exhibitors to show large blooms in any of the classes. Some beautiful baskets and vases of cut flowers were shown. The season, such as it was meant a great curtailment in the showing of the gay gladioli in profusion. Potted plants put up a fair show and their admirers had a good opportunity to view the entries, which were not over crowded. Among the cut flowers the Gleaner had a display of photographs arranged according to provinces. The pictures were supplied through the courtesy of the Canadian Pacific Railway, whilst the pictures of local interest were supplied by the Gleaner, photographed by W. R. Boyd.

The apple and fruit show was not as extensive as has been the custom of late years. Mr. Smaill was informed that the reason was that the growers were busy picking apples, and that they had not the time and necessary help to put on an exhibit. Fruit showing makes a very fine asset to the fair so we would think the fruit men have here made a suggestion and that is that Huntingdon Fair consider having a one-day fair and make it on Labour Day. Labour Day would likely prove to be a good fair day, for on that date hundreds of people from Montreal spend the day in our midst. A one-day fair would quite likely fill the bill.

Livestock men were hard hit by the weather. The animals could not possibly be shown at their best and the exhibitors themselves were all soaking wet. However, it was surprising to see such a commendable turnout of exhibits. In the Calf Club competitions the weather did not dampen the ardour of the youthful exhibitors. The Kiwanis Club Shield was awarded A. Ouimet.

The presentation of the shield was made by the Kiwanis representatives present from Montreal viz. President Hodgson, Vice-Pres. W. J. Bryant, Messrs. Cowie and Dunbar. Mrs. Bryant was also present.

Another Montrealer was present, and he showed real good sportsmanship when attending the fair, and that was Mr. R. N. Watt. Mr. Watt has acquired a fine property in St. Anicet for his summer home and this year donated a $10 prize to the fair. Amidst heavy rain he went to the open field and saw his class judged and at the same time pro-

(Continued on page 5)

Huntingdon Fair Covered By Rain Insurance

Each year the Huntingdon Fair carries insurance against rain during the three hours from 10 A.M. to 1 P.M. The amount of insurance is $500 and if it rains 1/10 of an inch of rain during these three hours the insurance company will pay whatever it takes over that received from gate receipts to make up the equivalent of $500. The rain during these three hours was heavy and measured 1 and 4/10 inches. A one inch rain is considered a good day's rain. The insurance premium was $48.

Visit to Rome Described by Cpl. Howden

Saw St. Peter's Cathedral While Visiting The Vatican



CPL. DONALD HOWDEN

A very interesting letter has been received from Cpl. Donald Howden, who is well-known to people of Howick and vicinity. His parents, Mr. and Mrs. A. D. Howden, live at Massena, N.Y. Cpl. Howden in a letter dated June 28th, describes a trip to Rome, Italy.

"Monday I went into Rome for a day. I enjoyed it greatly and saw many wonderful sights. Rome stands on the yellow rapid Tiber River. The contrast between modern Rome and imperial Rome is very great. Here you see old ruins dating back to before Christ, as well as some ultra-modern buildings in their different colorings of stucco, cement and marble.

"I visited the Vatican. The palace has 11,000 rooms, including a museum with artistic paintings and sculptures. Here is St. Peter's Cathedral, the most beautiful sight I have ever seen. The dome is 493 feet high. The pictures on the side are all done in mosaic and cannot be described. The tomb of St. Peter is here and 100 lamps are kept burning continually. Around the church are 21 monuments, the work of the best Italian and foreign sculptors. The church holds 50,000 persons but it is so well proportioned and the perspective so good, it doesn't look that large inside. It has 44 altars, 229 pillars of various kinds of marble, 503 of limestone and 168 of bronze. The statues number 391.

"In the crypt below, many kings, queens and popes are buried. Everywhere is 18-carat gold and it all makes a magnificent sight.

"It was truly worth it just to see St. Peter's and I'm very glad it wasn't destroyed.

"I was to the coliseum, one of the most wonderful ruins in the world. It occupies six acres of ground, the arena was 275 feet long, 177 feet wide and it held from 50,000 to 75,000 persons. Here the sports were held and thousands of men and beasts lost their lives.

"The finest shops in Rome are in the Corso Umberto, and I feasted my eyes on many fine things. The prices have gone sky-high.

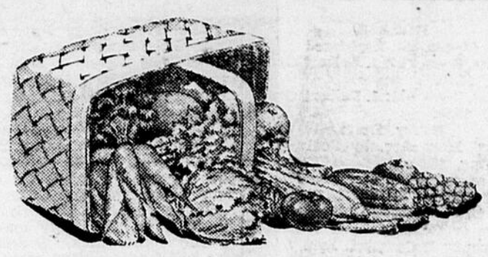
"Everywhere to be seen are old churches and buildings, famous for their age. I saw many fine modern memorials and the one to Victor Emmanuel is the best. In the middle is the tomb to the unknown warrior and this building commemorates one of the greatest events in modern history.

"Seeing these world-famous sights was nice, but we were struck by a city lighted up, no blackouts, wide clean streets, many speaking English. After seeing so much ruin, so many peasants, it was a great contrast to see women well dressed, the men in white suits, the store windows well kept.

"I walked and walked, visited parks, then walked again.

"At the Vatican and elsewhere are people selling souvenirs, rosaries and all sorts of religious things. The city is packed with soldiers sight-seeing and many civilians who, I believe, are happy to be free again. The city must be close to 2,000,000, so you can imagine the size of it."

Harvest Festival Appeal Meets With Ready Response



The appeal that went out in The Gleaner last week suggesting that our churches sponsor Harvest Festivals whereby the churches would be appropriately decorated with fruits, vegetables, preserved fruits and canned vegetables, pickles, etc., is meeting with great success. These fruits, vegetables, canned or preserved fruits, vegetables and pickles, etc., will in turn be bestowed upon The Huntingdon County Hospital.

Should there be an excess of any one thing over what the Hospital can utilize, the Hospital management would see to it that nothing is wasted. It might be that if the surplus was great of some particular vegetable, they might exchange it with a retail outlet for citrus fruit. In any event the general public can rest assured nothing will be wasted.

The following congregations have set aside the following dates for their respective Harvest Festivals:

Huntingdon United Church	September 24
St. John's, Church of England, Huntingdon	October 1
St. Andrew's Presbyterian, Huntingdon	October 1
St. Paul's Church, Herdman	October 8
Zion United Church, Dundee	October 8
St. Joseph's Roman Catholic Church	October 8
St. Patrick's Church, Hinchinbrook	October 8
St. Agnes de Dundee, R.C. Church	October 8
St. Anicet Roman Catholic Church	October 8
Elgin Presbyterian Church	October 8
Athelstan Presbyterian Church	October 8

Other congregations who will quite likely hold similar Harvest Festivals have not yet set a date, but when known, will be duly published in The Gleaner columns.

J. J. Murphy's Holsteins Win Many Prizes at Exhibition

Two Champions, 8 Firsts and 1 Second Taken at Quebec Exhibition by Mr. Murphy's Exhibits

Over 150 Holsteins were exhibited at the Quebec Provincial Exhibition this year and Mr. J. J. Murphy of Huntingdon reports the classes were quite strong. The animals were in better condition this year than last and also the showing of the animals by the different breeders showed much improvement.

Mr. Murphy had a number of head of Holsteins at the exhibition and among his winnings were: Grand Champion Female; Reserve Junior Champion Female; 1st prize cow in milk; 1st prize 3-year-old heifer; 1st prize yearling heifer; 1st prize senior get of sire; 1st prize junior get of sire; 2nd prize senior herd; 1st prize junior herd; 1st prize produce of dam; 1st prize best display of cattle.

One of the strongest classes was the 1-year-old heifers, consisting of 24 heifers and Mr. Murphy's exhibit was fortunate to top this class. There were heifers away down the line which would have topped many an ordinary class.

The quality of the herd sire can be determined from the classes, get of sire and produce of dam. It is remarkable to notice that this year and last year at the exhibition in the classes senior get of sire, junior get of sire and produce of dam the offspring of Raymondale Bluejay have been first in these three classes both years. Also in 1943, the senior get of sire and produce of dam were selected and on the page of the Holstein-Friesian Journal, for all-Canadian selection.

Huntingdon Youth Held by Police

Edmonton—(CP)—Real Cholette, 22, French-Canadian harvest worker from Eastern Canada, was arrested on Sunday by city police and charged with robbery with violence of another harvest worker, Nelson Sloan, Huntingdon, Que. An 18-year-old youth, said by police to have been a companion of Cholette, also is being held. Police said approximately $17 and personal papers were taken from Sloan in downtown Edmonton.

OPTIMISTIC OF FUTURE

TORONTO (CP)—A recent survey in the city revealed that 300 Toronto business firms believe employment will increase here in the first year after the war. They are confident the changeover from war to peace can be made without special government or financial assistance.

SMASH THEFT RING

MONTREAL (CP)—In a whirlwind night of action, Montreal police arrested 10 men and recovered stolen automobile parts valued at more than $15,000. Police said the drive smashed a theft ring which stole and stripped automobiles. Eight cars were recovered along with scores of tires and other equipment.

RETURNS HOME



Cpl. R. W. Daniel returned to his home in Huntingdon, on Tuesday morning, after being wounded in France. He was met at the station by his relatives and a number of interested persons and friends. Cpl. Daniel was one of the first survivors to reach Montreal, of the 1st Battalion Black Watch, that made history on a ridge back of Caen, when they marched behind their young Maj. Griffin of Ste Anne. Cpl. Daniel was wounded on the day before the unit was cut off by the German counter attack. Asked what he thought he would like to do first, Cpl. Daniel replied that he would like to do a little fishing at Lake St. Francis. He was wounded in the hand and it is still in a cast.

DIES OF WOUNDS



It was recently reported in this newspaper that Pte. Harold J. Cosgrove had been wounded in action in Italy and was in hospital. This week news has come to hand that Pte. Cosgrove has died of the wounds. He is reported to have died on Aug. 19, according to a letter received from the Major of his unit, who wrote to relatives of the deceased. His wife, Mrs. Cosgrove, formerly Miss Rose Marie Ouimet, of Huntingdon, resides in Huntingdon, and has just returned home from hospital with a new born child. There is one other child in the family.

Meeting Held on Thursday To Discuss Liquor Store

Those at Meeting in Favour of Store—Petition Being Circulated Against Such Move

On Thursday evening a meeting was held at the Textile Union office on Chateauguay Street, by a number of persons in favor of having a liquor store located in Huntingdon. There were about 75 people present and Ald. A.C.H. Picard was in the chair, when discussion of the angles for having a liquor store was undertaken.

Many arguments were brought out in favor of having a liquor store in Huntingdon and quite a number of those present took part in the discussion. About 15 or 20 women were present. One argument put forward was that the establishment of a liquor store in Huntingdon would mean increased business for the stores of the town. It was explained that now the nearest store was at Valleyfield and that a man going to that point to purchase liquor, would in all probability be accompanied by his wife, who would do her shopping there.

Thus at the present, it tended to take business away from Huntingdon. But if the liquor store were located here, all purchases would be made here. It was also said that if a store were located here, a man would buy just the amount of beer, wine or spirits he required and then go home. Under the present system, he goes to get a drink and meets other friends when more drinks are obtained until he has spent several dollars and perhaps is less sober than he would have been. It was stated that there was no intention of upsetting the present way of selling liquor as that carried on by The Chateau. One of those present who was stated to be a director on the Board of the Chateau, said that he did not think the Chateau had any objections to the establishment of a liquor store here and that it would not interfere with their business.

Others taking part in the discussion said that they did not think the morals of the people would be corrupted by the establishment of such a store, as only persons of certain age could procure liquor from a government store. At the moment it was said that minors were able to get liquor from some place or other, when they should not be able to do so. All present were in favour of having a liquor store in Huntingdon and also that a grocery license should be granted.

Mr. Henri Turcot, defeated Union Nationale candidate in the recent Provincial election, attended the meeting. He was a little late in arriving, due to an automobile accident enroute, so arrived just a short time before the close of the meeting. The whole matter was placed before him and his influence was urged to bring about the establishment of a liquor store in Huntingdon. He told the meeting that he was the defeated candidate, but realized that the people of this district wished him to act on their behalf. He said there were some people who were not in favour of the store being opened here and he would have to be guided by the wishes of these people too. He had not come to the meeting to make a speech, merely to hear what was required and to assist the people in getting proper consideration of their wishes.

Petitions Being Circulated Against Liquor Store

Several petitions are being circulated around town with the idea of obtaining signers who do not favour the establishment of a liquor store in Huntingdon. A large number of people are not in favour of such a store and it would therefore seem that the petitions will receive generous support. Those who do not favour the establishment seem to think that many families will suffer if such a store is located here. They feel that while liquor can be obtained under the present system, it is not so easy to do so as if there were a store in Huntingdon. Being a little more difficult to obtain, there is a deterrent to buying liquor except maybe at holiday seasons. Most of those who do not favour the store feel that no one is debarred from getting liquor at the present time, but do not feel it is wise to increase the sources from which it can be obtained.

There may be drawbacks to the present system and there may be abuses, but these would occur under any system. If all persons were content to use liquor in moderation and according to their pocketbooks, a different aspect may be taken. But when liquor is taken in excess it can be the cause of serious consequences, thus it becomes a dangerous agent to sanction admittance to our town. Huntingdon has long been a quiet, orderly town and very little disturbance has come about through drunks or disorderliness. Those against, therefore feel that it is better that the situation should remain as it is for the good of the town and all concerned.

McArthur & Son Ayrshires Rank High at Quebec

Major Awards Captured by Cherry Bank's Exhibit in Most Classes

KILLED IN ACTION IN ITALY



Mr. and Mrs. Robert Skidmore, of Delson, Que., have received word that their son, Gnr. Clyde Skidmore, was killed in action in Italy, on Aug. 31. Gnr. Skidmore enlisted in the R.C.A. in March, 1940, and went overseas to England in July of the same year. In September, 1943, he went to Italy as a radio signaller with the British 8th Army. Gnr. Skidmore was 23 years of age and while in England was married in July, 1942. He is the brother of Mrs. Frank Weale, of Ormstown, Que. Mr. and Mrs. Skidmore had four sons and one son-in-law in the forces. One son, Cpl. Lawrence Skidmore, was wounded last March in the left leg, while in England, and is now employed at MacDonald College. Sgt. Lloyd Skidmore is with the British Infantry in France. Their youngest son, O/S Clifford Skidmore, is at Cornwallis, in the R.C.N.V.R. A son-in-law, Petty Officer J. F. Weale, is with the R.C.N.V.R. at Halifax, serving as a radiographer, at the Royal Canadian Hospital.

BEES CAUGHT OUT

ST. THOMAS, Ont.—(CP)—The weather turned warm last January and fooled the bees. They thought it was summer and ate up a lot of their food supplies. As a result the honey crop in this district is only about one-third of normal this season, with heavy demand reported.

At the recent Quebec Exhibition the well-known Ayrshire herd of P. D. McArthur and Son of Howick, Que., captured major awards, incidently this year's exhibition was a greater success than any previous year both as regards numbers and quality of entries, there being some 176 head of Ayrshires entered, and in many classes over 15 head paraded.

It is interesting to note that "Cherry Bank's" entire exhibit with the exception of "Cherry Bank Favorite Buttercup" (sister to Winter Royal) was sired by "Cherry Bank Winter Royal" as well as the Senior and Grand Champion male "Cherry Bank Royal Jupiter" owned by the Quebec General Hospital of Quebec. "Jupiter" defeated his sire, the well-known champion "Cherry Bank Winter Royal"; however, there was some difference of opinion in this placing, many favoring the older bull for tag honours. This also applies to the yearling heifer class, where undoubtedly the best trio of yearling ever shown by "Cherry Bank" paraded, but had to be content with 4th, 5th and 6th placing, they later made a sensational win in the Junior Get of Sire class.

In the two year old heifer dry class, Cherry Bank Royal Princess was defeated by a heifer owned by Roland Pigion, of Vercheres, Que., and sired by Cherry Bank Cupbearer. A son of this bull also took 3rd place in the bull calf class.

In three-year-olds dry, Cherry Bank Royal Marietta came out in her usual pleasing form, but was finally placed 2nd in a strong class.

The heifer calf class was led by a daughter of Cherry Bank Royal Marina and sired by a son of Cherry Bank Cupbearer, for St. Hyacinthe Dairy School, of St. Hyacinthe, Que.

The four-year-old Cherry Bank Royal Bella annexed the aged cows in milk class and later Senior and Grand Championship, while her stable mate Cherry Bank Royal Gaiety a second calver, stood third in the same class.

Cherry Bank Favorite Buttercup made a popular winner in the three-year-olds in milk and later took Reserve Senior and Reserve Grand Championship.

Cherry Bank Winter Royal maintained his record in that his Get of Sire has never met a defeat and in this case were placed 1st and 2nd senior Get of Sire, 1st Junior Get of Sire, 1st and 3rd. Produce of Dam.

P. D. McArthur and Son also won aged herd and all of the special prizes.

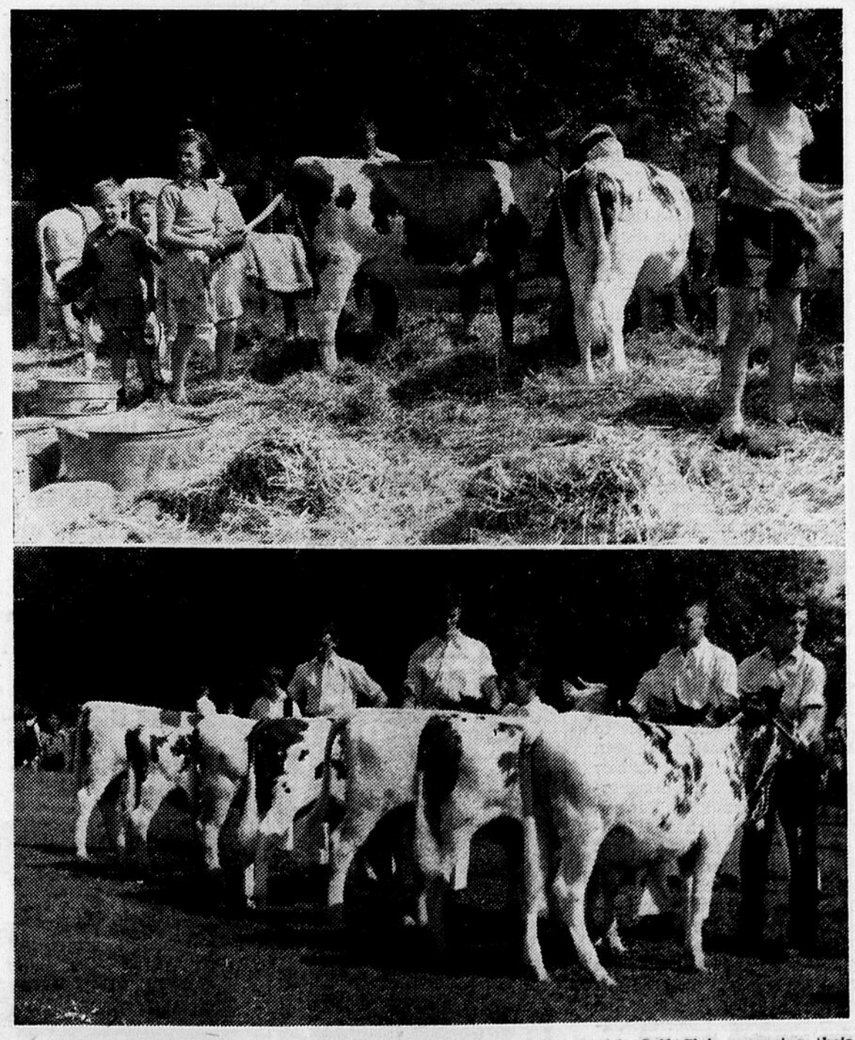
Burke Man's Body Found In Woods After Search

Much surprise and regret came to Burke, Monday afternoon, Sept. 11, when the news arrived that after a number of hours search the body of Chester W. Hinman, 55, a popular and highly respected farmer of this town had been found in the woods at Indian Lake by William Hehr and Lincoln Johnson, of Malone.

Mr. Hinman had been last seen alive Sunday morning when he left the cottage where he and his brother-in-law, Charles Williams were staying. One of the state guard men who found the body, suggested that his death might have occurred due to a heart attack, having fallen into the brook which was only a short distance from the spring.

The camp from which the search was made is located at Indian Lake and about three miles from Owls Head.

TRUE-TO-LIFE CALF CLUB PICTURES



Upper picture shows a group of boys and girls, members of the Howick Calf Club, preparing their stock exhibits to enter the judging ring on Saturday at Chester Orr's, Riverfield.

Lower picture shows the seven entries in the Junior Calf Class: 1 Ronald Smith, 2 Robert E. Ness, 3 Denis D'Aoust, 4 Murray Templeton, 5 Henri Lemieux, 6 Murray Kerr, 7 Marcel Lemieux.

Great Enthusiasm Shown in Annual Calf Club Exhibition

Gilbert McMillan Judged Entries—Large Numbers of Persons in Attendance

The Howick-Huntingdon Ayrshire Club held its annual Calf Club show at the home of Mr. Chester Orr, Riverfield, on Saturday. The boys and girls put on a grand show. 64 head of Ayrshires were tethered in the judging field and from early in the morning until the last animal was exhibited, the club members were busy preparing their animals for exhibition. The Club has a membership of 18 boys and two girls. In the class of yearlings, 17 entries paraded before judge Gilbert McMillan.

The Club members and their able leader, Archie Roy, were not the only ones present, by any means, for the parents and friends were present in droves. Cars would come and go throughout the day, and so it was that possibly 200 or more people made an appearance at this fine show.

Judging competitions as well as showmanship were features of the show. Youngsters under 12 years of age who are not old enough for club membership, were given an opportunity to display their ability as showmen. 24 boys and girls of this tender age paraded out their calves. Mr. McMillan picked his winners with rapidity throughout the day, but even at that it was a late hour before the work was completed. After Mr. McMillan gave his reasons for so placing the animals in the various classes, Mr. G. H. Girard of the Federal Livestock Department of Agriculture, gave the reasons in the French language.

On the spacious lawn of Mr. and Mrs. Orr the ladies of the Women's Institute performed the duty of judging the school fair exhibits which included entries of vegetables, flowers, home cooking and sewing. All-in-all it was quite a day for the boys and girls, and one the adults also thoroughly enjoyed. Among the many people present, the appearance of a political friendship party was also in evidence, for here we saw Mr. D. E. Black, M.P., and Mrs. Black; Horore Mercier, M.L.A., and Mrs. Mercier and son Honore; Hon. Robert Ness, M.L.C., and Mrs. Ness and Mr. P. D. McArthur, President of the Progressive-Conservative party of Canada.

During the noon hours lunch was served by the ladies. Prizes were awarded as follows:

After the judging had been completed, many special prizes that had been donated were given out. Short speeches were made by D. E. Black, M.P., Henri Girard, district fieldman, and Gilbert McMillan, judge.

The Burnside Trophy was presented by Doug. Ness to Donald

(Continued on page 5)

RECEIVES COMMISSION AS PILOT OFFICER



John Fox, son of Mr. and Mrs. James Fox of Hunter Street, Huntingdon, Que., has just graduated from S.F.T.S. Brandon, Man., with a commission as Pilot Officer. He enlisted in the R.C.A.F., at Montreal, on Feb. 12, 1942, and trained at Toronto and St. Thomas in Ontario; Davidson, Sask., and Brandon, Man. He was born in England on June 27, 1923, and educated at Huntingdon High School. P/O Fox is now spending a furlough with his parents here, prior to leaving for Maitland, N.S.

SISTER IN THE C.W.A.C.



Pte. Mary Fox, a sister of P/O John Fox, and daughter of Mr. and Mrs. James Fox, of Hunter Street, Huntingdon, Que., joined the C.W.A.C. on September 4, 1943, and trained at Kitchener and Toronto, Ont. She was born in England, on February 15, 1925, and educated at Huntingdon High School, afterwards taking a business course at the Huntingdon Convent. She is now stationed at Ottawa, where she is specializing in stenography with the C.W.A.C.

The Huntingdon Gleaner

Published by
The Huntingdon Gleaner, Inc.
Huntingdon, Que.
ADAM L. SELLAR, President and Editor
Subscription Rates - - - - - - $2.50 Year

Agents: A. Beaudin & Son, Ormstown, Que.
This newspaper is a member of the Weekly Newspaper Advertising Bureau
Canadian Weekly Newspapers' Association
Ontario-Quebec Newspaper Association

Although every precaution will be taken to avoid error, The Gleaner accepts advertising in its columns on the understanding that it will not be liable for any error in any advertisement published hereunder unless a proof of such advertisement is requested in writing by the advertiser and returned to The Gleaner business office duly signed by the advertiser and with such error or correction plainly noted in writing thereon, and in that case, if any error so noted is not corrected by The Gleaner, its liability shall not exceed such a proportion of the entire cost of such advertisement as the space occupied by the noted error bears to the whole space occupied by such advertisement.

Huntingdon, Wed., Sept. 20th, 1944

Eighty-second Milestone Reached

TIME and tide wait for no man, they roll on ever and ever without regard, so The Gleaner reaches the eighty-second milestone of its career with this issue. On September 18th for the exact date, the 81st year ended and the 82nd year began. Founded by the late Robert Sellar the life of The Gleaner has been carried on by members of the same family through all these years. From a small beginning it has branched out as the years passed into its present day form, when it ranks among the best known weekly newspapers in Canada. With The Gleaner, Huntingdon and the Chateauguay Valley have also advanced, due to the splendid publicity given the district by its own newspaper.

How very much different The Gleaner is today to that produced over eighty years ago, is seen when earlier issues are compared. Like everything else improvements have been made in style and quality and the news coverage is of a far greater area. In style The Gleaner follows the trend of the larger dailies and gives to its readers and advertisers a newspaper of which they can be justly proud.

In the past few years Huntingdon has grown both in population and in industrial expansion; there are prospects that more industries will locate here in the years following the war. With more industries the population will increase, business will increase and the prosperity of all the people will benefit. In part The Gleaner has been responsible for the steady growth of the Chateauguay Valley by making it known far and wide, thus promoting greater interest from outside sources.

As an advertising medium for the Chateauguay Valley we believe that most people will agree that The Gleaner has done its full share in promoting the district and in proclaiming the merits of such. The fact that the Chateauguay Valley is so widely and favorably known tends to prove the truth of the foregoing statement.

Many weekly newspapers in years gone by have started and failed, The Gleaner has had its ups and downs but by perseverence and attention to business it has overcome many of the difficulties so well known to all publishers. A reputation has been built up over the past eighty years that has become well and favorably known to all who have dealings with the newspaper. Such a reputation once gained is a valuable asset to hold, and at all times the publishers do their very best to uphold it. For the members of one family to have carried on the traditions of this newspaper is evidence that they value the reputation that has been built up. The Gleaner values its subscribers, its advertisers, its printing clientele and the general goodwill that exists toward it. Without this support no business can function as it should.

Thus we pass into another year with thanks to all for their very fine patronage and with the expressed hope that the eighty-second year will see better times for all of us.

Opinions Differ as They Should

IT would not do for everyone to have the same opinion and we are indeed lucky in this country to be able to voice our opinions on all the many and varied subjects. In the "Letters to The Editor" column will be found a letter from Allan L. Smith in which he disagrees with the text of an editorial which appeared in these columns in the issue of September 6th, entitled "Socialism Breeds War".

Both Socialism and Capitalism are subjects that require much study and about which there are many conceptions. It therefore depends on which way a person looks at either one of these subjects, as to the opinion gained. Socialism in the editorial in question could be termed total socialism—that is where everything is totally controlled as was the case in Germany and is still so today. Capitalism does not control as it realizes that it must work hand-in-hand with all works of life in order to survive. Too often Capitalism is associated with a man or men who control certain large sums of money or industrial concerns, while other men are compelled to work for these men or industries in order to make a living. But actually Capitalism has a much broader aspect than this and it is met in all forms. A man with brains who is able to use his head to advance himself in the world, might be termed a capitalist in brains. Some men have made their way in the world by their ability to grasp at opportunities when offered, such a man might be called a capitalist of opportunity. But all capitalists realize that they must co-operate with others in order to further their efforts. Capitalists have even turned to many of the socialistic things in order to secure a greater share of life's better things for the good of all.

The greatest proof that the Capitalist System is not benefitted by war has been shown in the present one. Businesses engaged in making munitions of war and wage earners and others who have been paid high wages as a result of the war, have been the highest taxed of any.

Referring to Germany and the Nazi System, it is known as a National Socialistic System and is total. People have been deprived of all their rights, they could not voice a word as to the way their country should be run, they could not express an opinion such as those expressed in the editorial or the letter in question. They were oppressed and regimented by the leaders who gained power and put into force a period of greatest fear. People subjected to such a state become restless and ill at ease. The only way to appease them is to seek fresh excitement and produce a great clamour of supposed injustices that have to be subdued. In the case of Germany, the excitement took the form of a hatred toward other countries that finally flared into a war. The excuse for the war was that German minorities in other countries were being unfairly treated, they were not equal to the citizens of the countries blamed. Thus socialism bred war and allowed the people to gain a certain amount of freedom by dominating other countries; it gave them the satisfaction of subjecting other people to the same regimentation they themselves had been experiencing in their own country.

The writer of the letter speaks of the trial given to socialism in Russia and the results obtained to date. It must be remembered that in Russia in the Czar's time, the people were subjected to regimentation of much the same nature as that in Britain before Magna Charta, they had no freedom such as we enjoy today. To the people of Russia the revolution meant freedom from oppression and as they thought, a chance to have a say in things. Gradual changes have been made so that today Russia is turning more and more toward a Capitalistic System as the best means of running the country. There has even been instituted a form of provincial representation with certain rights granted to the divisions to agree upon themselves as to what should be done. The fact that the Russian people's own homeland was being attacked, brought home to them the need for greater co-operation on the part of themselves and with other countries. Capitalistic countries had to come to their aid to supply them with the weapons to defend themselves and their country, to feed and clothe them. They thought they were self-sustaining and independent of other nations, Germany's attack proved it otherwise. In other words they awoke to the fact that their way of life was not proof against the inroads of other and more powerful nations. The Russians have much to thank the Capitalistic System for. Without the help of the Capitalistic countries, it is doubtful if Russia could have saved herself, let alone be saving civilization from total destruction.

It was the Capitalistic System that was able to turn around and start an unparalleled production that is now forcing Germany to the wall and will soon be doing the same thing to Japan. But there will be no gain for the capitalist except that which is dear to all of us—living in peace with our neighbor and being able to trade and earn a living in a free manner.

Spoiling A Nice Picture

WE have become used to the perversions of Nazi psychology, and when Dr. Goebbels or Hitler cries out against an alleged breach of international law by the Allied nations we pass it off with a tired smile. But this perversion appears to be catching, or perhaps it is a common characteristic of all fanatics. An example of this queer mental twist occurred in the House of Commons at Ottawa recently when Clarence Gillis, CCF member for Cape Breton, complained bitterly that Thomas Reid, Liberal member for Westminster, had slandered our sister Dominion of New Zealand.

At a previous session Mr. Gillis had presented a glowing picture of New Zealand as a Socialist Utopia, and had cited comparative figures which purported to show how much better they do things in that island than we do in Canada. Mr. Reid went to work on New Zealand Government reports and discovered that Mr. Gillis' facts and figures were so far wrong as to present the very opposite of the truth. Here are some of the comparisons Mr. Reid worked out:

	N.Z.	Can.
Per Capita Debt		
Dominion	$ 1,024	$670.00
Dominion plus local governments (plus provincial in Canada)	1,152	908.00
Rate of Interest	3.24%	2.60%
Per Capita load on Interest charges	28.75	14.65
Per cent debt payable outside	33	3.3
Income Tax		
Single man, $700 a year	53.00	13.00x
Married man, 2 children, $1,500 a year	154.00	25.50x

x — Pre-latest Canadian budget, refundable deducted.

Annoyed at this exposure of misrepresentation, Mr. Gillis indignantly charged Mr. Reid and other members of the House with trying to belittle the people of New Zealand who had made such a fine contribution to the war. It was all right for Mr. Gillis to belittle and besmirch Canada by citing false statistics, but for Mr. Reid to go to the trouble to dig up facts that spoiled the CCF's glowing picture of Socialism in New Zealand—that was nothing short of a cruel slander against the New Zealanders. Such is the mental perversion of fanaticism.—*(From The Canadian Statesman, Bowmanville, Ont.)*

Russian Motives Still Doubtful

NEWS reports over the week-end seem to indicate that the surprise visit of Mr. Anthony Eden to the Quebec Conference, had something to do with a disagreement between the Soviet Union and other members of the United Nations.

Russia has made many surprise moves in this war, one of the latest being a declaration of war on Bulgaria. While the Bulgarians were in Cairo negotiating a peace with British officials with whom they were at war, the Russians who were not at war with Bulgaria declared war on that country. While the explanation given by others for the incident was that it would enable Russia to get into Yugo-Slavia, no explanation has been given by Russia itself. The battle of Warsaw was stalemated on account of some disagreement between the underground in Warsaw, the Polish Government in London and Russia, but this has been straightened out through a negotiation on the part of the Polish Government in London. Russia is said to be more willing to negotiate with the Polish Government in London since the affair, but there is still a mystery attached.

Premier Stalin was invited to attend the Quebec Conference, but gave pressure of war duties at home for his non-acceptance of the invitation. Premier Stalin has never attended one of these conferences between the big chiefs, his excuse being that discussion would center on Japan and Russia was not at war with that country. It is quite possible that Russia will want to have a say in any peace settlement that may be made with Japan, however. In such a case, it may be probable that when the European conflict is over that Russia may declare war on Japan to get in at the peace table.

The moves of Russia are very baffling and do not seem to make for complete accord with other members of the United Nations. It was therefore conjected that Anthony Eden's visit had something to do with this state of affairs and a feeling to have all running smoothly in readiness for the defeat of Germany. If the reports are true, then the special trip of Mr. Eden must have been made because of the seriousness of the situation.

Huntingdon Fair Prize Winners 1944

HORSES

Clydesdale Registered

Fillies, 3-yrs. old: 1. Delbert Goodfellow, $5.00.

Fillies, 2-yrs. old: 1. Delbert Goodfellow, $5.00.

Heavy Draft

Brood Mare Acc. by Foal: 1. T. L. Irving, $5.00.

Fillies or Geldings 2-yrs old: 1. Campbell Paul, $5.00; 2. T. L. Irving, $3.00.

Mare or Gelding 4-yrs. and over in Harness: 1. Campbell Paul, $5.00; 2. C. E. Dahms, $3.00.

Pair of Horses in Wagon: 1. C. E. Dahms, $8.00; 2. Campbell Paul, $6.00; 3. T. L. Irving, $4.00.

Light Draft

Brood Mare Acc. by Foal: 1. Sherman Robb, $5.00; 2. Wilbur Arthur, $4.00; 3. T. L. Irving, $3.00.

Fillies or Geldings 2-yrs. old: 1. Campbell Paul, $5.00; 2. Sherman Robb, $3.00; 3. William Dawson, $2.00.

Pair of Horses in Wagon: 1. Wilbur Arthur, $8.00; 2. T. Ouimet, $6.00; 3. T. L. Irving, $4.00.

Mare or Gelding 3-yrs. old or over: 1. Wilbur Arthur, $5.00; 2. T. Ouimet, $4.00; 3. Wm. Dawson, $3.00.

General Purpose

Mare or Gelding in Wagon: 1. David McCoy, $5.00; 2. T. L. Irving, $4.00.

Pair of Horses in Wagon: 1. T. L. Irving, $8.00.

Carriage Horses

Single Horse in Carriage: 1. Johnnie Maughan, $5.00; 2. David McCoy, $4.00.

Fillies or Geldings 3-yrs. old: 1. David McCoy, $5.00.

Brood Mare with Foal at Foot: 1. Campbell Paul, $5.00; 2. T. L. Irving, $4.00.

Fillies or Geldings 2-yrs. old: 1. Campbell Paul, $5.00.

Fillies or Geldings 1-yr. old: 1. T. F. Higgins, $5.00.

Best Lady Driver: 1. Miss McIntyre, $4.00; 2. Miss Angel, $3.00; 3. Betty Harrison, $2.00.

Roadsters

Pair of Horses, any Height: 1.

(Continued on page 7)

LETTER TO THE EDITOR

Huntingdon, P. Que.
Sept. 18th, 1944

Mr. Adam L. Sellar,
The Editor,
Huntingdon Gleaner Inc.
Huntingdon, Que.

Dear Sir:—

With reference to your Editorial published in The Gleaner of Sept. 13th, inst. in connection with the establishment of a Liquor Store, and Grocer's permit for the sale of beer in the Town of Huntingdon. On behalf of the members of the Town Council who voted in favour of this resolution I take time to answer the remarks made in your editorial.

A petition was brought before the Council with 84 names, 75 of whom are Ratepayers. When petitions of this nature or any other question of importance are brought before the Council we usually discuss the matter thoroughly, and if necessary vote upon the issue. In this particular instance to my idea of thinking there is no moral question involved, and if there is, we must have been confronted with this very same question for the past twenty years or so, because Liquor has been sold in Huntingdon all these years.

As it eventually turned out, four of the six aldermen voted in favour of this motion with two voting against. This is a privilege that each and every one has in this country, "the preservation of the freedom of free speech", one of the many reasons why we are fighting this war today. We believe that the establishing of a Liquor Store would be in the best interests of the general public of Huntingdon and certainly would be most advantageous to the local Merchants. At the present time when a person residing in this vicinity requires a bottle of liquor and wishes to purchase it legally, he is obliged to travel to Valleyfield or elsewhere. These trips are usually quite frequent by a great number of our citizens, on practically every occasion other members and friends of the family go along and do their shopping at the same time. This additional business is being diverted from the Merchants of Huntingdon because of the fact that we have no retail Liquor Store here.

Some people are of the opinion that we are trying to force the Chateau to close its doors. This is far from being the truth because we all realize that the Chateau is absolutely essential to the community. I doubt if you will find a better rural hotel anywhere in Canada to compare with the Chateau. The Beer and Liquor question is entirely another matter. At the Chateau today you are able to purchase Alcoholic Beverages in any manner, shape or form. They sell Beer and hard Liquor to take out. These are the privileges that we are asking the Quebec Liquor Commission to place where they rightfully belong, so that those requiring a few bottles of Beer or a bottle of Liquor may go direct to the Grocers or to the Liquor Store, the same as in other centres throughout the Province of Quebec.

I could go on and mention various other reasons why I believe this Liquor Store would be beneficial to the Town of Huntingdon, but why waste precious time and newspaper space when it appears as though the question may go to a vote of the ratepayers of Huntingdon before it is definitely decided upon. Sometimes I wonder just how many of those who signed the petition against this resolution would vote "DRY" if the original Town By-law (Beer and Wine) were rescinded and the issue were one of "WET" or "DRY".

Judging from the remarks heard on the street, it would appear that the issue is more political than moral, personally I would like to advise you and the ratepayers at large, that I have been of the opinion that we should have had a Liquor Store and Grocer's permit here since 1935 and that I will still be of the same opinion five years from now, whether as one of your aldermen or a citizen.

In regards to your remarks about the four Councillors who supported the resolution, and who are the duly elected representatives of the people, we could also be just as narrow and bigoted in our reply to you through your paper but we are quite willing to leave the matter in the hands of the ratepayers of the Town who will have an opportunity of expressing their opinion in February next.

Trusting that you will publish these remarks in the next issue of The Gleaner.

Yours very truly,
LEO CAPPIELLO

-o-

The Editor, Huntingdon Gleaner,
Huntingdon, Quebec.

Dear Sir:

Your editorial in the Gleaner on the 6th inst, wrongly entitled "Socialism Breeds War," compels me to make a broad denial of nearly every paragraph it contains, this I do not do because I am a member of that party nor am I influenced by any connection with church or state. I do not think that the writer of your editorial has given much thought to the problem. The fact is that I have never met a Tory even of the old school that would not admit that much of socialism is absolutely necessary even in our business ventures, the more we possess of this peaceful mingling the more prosperous the business ventures, and this has never been blamed for leading to war.

What social legislation (that is pure socialism) has been put on statue books of all free countries the last three decades would fill many editions of the Gleaner. Was it not the great Tory Hon. R. L. Bordon who gave us many brankrupt railroads to socialise and today have the great C.N.R. as an example of what socialism can do, where capitalism utterly failed. Was it Hon. R. B. Bennett who gave us the Bank of Canada, wholly owned by the people, members of both old political parties, social creditors, C.C.F. and all socialists, see in this the beginning of sole control of our banking system by the people. Hon. R. B. Bennett also gave us the C.B.C.

Mr. Editor, your writer is made to say the cause of this and the last war is found in the theories of Karl Marx and adopted by C.C.F. saying "Marx was a German and the German people were first influenced by him", neither statement here is true. Karl Marx theories have long ago spread to all corners of the earth where men are free and if he had access to Spain during his life time this war would not have taken place for the first battle of this war was fought in that country.

Mr. Editor, would your writer condemn Germany for producing Martin Luther? Again I say, ask the free countries of the world that I have already mentioned who have benefitted by the doctrines of both men, let me name New Zealand, Australia, South Africa, Canada and all the rest of the British Empire, the U.S., in fact all countries where free people reside. You may look at the countries where neither man got a foot hold and see what you have, let me mention Spain, Portugal, Italy, Poland and others. If the 19th century was the most capitallistic, and peaceful in all history, why did not the capitalists keep it peaceful since they owned the whole earth and all that was on it.

"Marx talked bitterly of the haves and the have nots, and Hitler deliberately fostered that bitterness in the German people by his campaign for National Socialism." Seventy five per cent of the people in all capitalists countries at the moment are among the have nots.

Look at the strikes in this rich Canada. Strikes were not known in Marx time. Again there is no socialism in Hitlerism. Socialism is as wide as the races of men are varied and of course cannot from any point of view be Hitlerism. National Bloc Populaire is National though they don't like the name and presume the church would not let them use it. Mr. Editor, this is an endless question, the only people who have given it a fair trial is Soviet Russia and in fifteen years (15) they have created manhood and a system that is now saving our civilization from total destruction. What is strong churchism and anti-socialism at the moment doing in this province to help out the great struggle in which we are engaged.

ALLAN L. SMITH

Montreal, Sept. 11, 1944.

Kidney Acids Rob Your Rest

Many people never seem to get a good night's rest. They turn and toss—lie awake and count sheep. Often they blame it on "nerves" when it may be their kidneys. Healthy kidneys filter poisons from the blood. If they are faulty and fail, poisons stay in the system and sleeplessness, headache, backache often follow. If you don't sleep well, try Dodd's Kidney Pills—for half a century the favorite remedy. 103

Dodd's Kidney Pills

ESTABLISHED 1881 — SOLID AS THE CONTINENT — A MUTUAL COMPANY

NORTH AMERICAN LIFE

W. R. WILSON,
Representative Huntingdon, Que.

Pension Yourself at 65, or set up an income for your family in this new way. For only $5 a month (payments made easy by 12 monthly cheques) you can purchase your life insurance from income and not from capital. Inquire today.

ALL PROFITS FOR POLICYHOLDERS



YOU can't have one without the other . . . you can't share in the Victory unless you are ready and willing to take your place with the boys who are earning it.

The fight is *overseas* — in the face of the enemy — and you must be an *overseas* soldier to get into it.

So get that GS badge on your arm right away.

There's still time — and there's a place for you in the Canadian Army — for all the young men who want to be *fighting* soldiers.

And when you come home again, you'll be one of the boys to lead the *Victory Parade!*

Join up *now* . . . and go GS.

OVERSEAS BADGE OF HONOUR — GS — WEAR IT ON YOUR ARM

VOLUNTEER TO-DAY
JOIN THE CANADIAN ARMY FOR OVERSEAS SERVICE

SAVE MONEY by staying at FORD HOTELS
Modern, Fireproof, Convenient, Located, Easy Parking
Montreal Toronto and the LORD ELGIN in Ottawa
as low as $1.50 no higher than $2.50 per person
FOR MAP or FOLDER, write FORD HOTELS CO. Montreal
$2.50 to $3.50 per person, No higher!
400 lovely rooms with radio!

RECIPES

Home-Made Jams Tested and Approved

Not many women can afford the large stocks of home-made jams and conserves which were their pride and delight in the days when sugar could be bought by the hundred pound bag, without benefit of coupon.

Today's smaller supplies are doubly precious and when every cup of sugar has to be counted, nothing short of a perfect product is good enough. Perfection is not difficult to achieve in jam making if both general directions and specific recipes are carefully followed.

General directions stressed by the home economists of the Dominion Department of Agriculture, Consumer Section, are—

Use only firm, ripe fruit, never over-ripe or green fruit.

Measure fruit and sugar accurately.

Heat slowly to extract the juice of the fruit. A little water may be added to prevent sticking but since it must later be boiled away it should be added sparingly.

Fruits which have tough skins like grapes and plums, should be cooked until skins are tender before adding sugar.

Jam is cooked sufficiently when a small amount taken up on a spoon remains heaped. If a jelly thermometer is used the jam is cooked to 220 deg. F.

Watch carefully while cooking, stirring frequently to prevent burning.

Skim, if necessary before pouring into hot, sterilized jars.

Allow to cool, then pour on a thin coating of melted paraffin wax. When this has hardened, pour on a second layer, tilting the jar gently so that the wax swirls up the sides of the jar.

Cover jars with metal or brown paper covers.

Store jams in a cool, dry, dark place. Warmth and dampness encourage the growth of moulds and yeasts which cause spoilage, and light fades the colour.

Plum Gumbo

2 quarts plums
1 orange (rind and pulp)
3 cups sugar

Cut plums and remove pits. Slice orange very thinly and cut in pieces. Cook together slowly for 15 minutes. Add sugar and cook until thick, about 10 minutes. Pour into hot, sterilized jars. Cool and seal. Yield, about 2½ pints.

Grape and Apple Butter

4 cups grape pulp (6 cups whole grapes)
4 cups apple pulp (12 medium apples and 2 cups water)
4 cups sugar

Wash grapes and remove stems. Crush and heat to boiling point. Boil gently until skins are tender, about 15 minutes. Rub through a sieve. Wash and quarter apples, add water and cook slowly until tender. Rub through a sieve. Combine apple and grape pulp, add sugar and cook until thick, about 20 minutes. Pour into hot, sterilized jars, cool and seal. Yield, about 3 pints.

Carrot, Apple and Peach Conserve

2 cups diced carrot
1-4 cup water
2 cups diced tart apples
2 cups diced peaches
3 cups sugar

Add water to carrots, cook 5 minutes; add fruit, cook five minutes. Add sugar, cook until thick, about 20 minutes. Pour into hot, sterilized jars, cool and seal. Yield, about 2½ pints.

Amazing Discovery

After years of study and experiment, the chemists of the Plant Research Laboratories have finally discovered what has so long been a mystery to MAN.

With the permission of the censors, the Journal is proud to publish the most interesting part of the report presented to the authorities:

'. . . Chemical Analysis of a Woman'
Symbol: WO.
Accepted Atomic Weight: 120.

Physical Properties: Bawls at nothing and may freeze at any minute. Melts when properly treated; very bitter if not well used.

Occurrence: Found wherever man exists, seldom in single state, except during wartime.

Chemical Properties: Possesses great affinity for gold, silver, platinum, and precious stones. Violent reaction when left alone. Able to absorb great amount of food matter. Turns green when placed beside a better looking specimen.

Uses: Highly ornamental. Useful as a tonic in acceleration of low spirits, and as an equalizer of the distribution of wealth. Is probably the most effective income reducing agent known.

CAUTION: Highly explosive when in inexperienced hands.

—Shawinigan Journal.

Leduc & Prieur
LTEE
DEPARTMENTAL STORE
Specials...
Ready-to-Wear Garments for Ladies and Gentlemen.
Tailoring, Dressmaking and Millinery.
VALLEYFIELD



© The Borden Co. Ltd

"Help your druggist fill this prescription!"

This month Canadian druggists from coast to coast are out to sell $1,000,000 worth of War Savings Stamps!

They'll need *your* help to reach that objective. So every time you buy a brick of Borden's Ice Cream—or any other item—at your druggist's, be sure to buy a War Savings Stamp, too. *And if you can't get an ice cream brick, buy a War Savings stamp instead!*

More than ever, our fighting forces need the supplies that War Savings Stamps will buy. And for you they offer a grand way to save . . . Cost only a quarter—but how they do mount up!

THE BORDEN COMPANY LIMITED



Borden's
ICE CREAM

Athelstan

Successful Sale.—

Despite unfavorable weather, both days of Huntingdon Fair, last week, the booth under the auspices of the Woman's Association of the Athelstan United Church, had a most successful sale of home cooking, aprons, knitted garments, etc., and are indebted to all who helped to make it such a success. The total receipts to date are $138.08. This amount includes what the Mission Band and Mission Circle together with the Association realized.

Mr. Henry Wilson and grandson, Master Carl Wilson, Huntingdon, spent the week-end in Ormstown, at the home of Mr. and Mrs. R. E. Forrester.

Mr. and Mrs. F. Hutchings and Mr. and Mrs. H. Bickford, Huntingdon, were recent guests of Mrs. Ethel Chalmers and family in St. Lambert.

Miss Helen Elder, of Montreal, was home for the week-end.

Mr. Morley Rowat, of Montreal, is spending his holidays here among old friends.

Rev. J. H. Woodside and Mrs. Woodside; Mr. and Mrs. Douglas Murray, Glenelm; Miss Winnifred White, Knowlton; Miss Ruth Miller, Notre Dame de Grace; Mrs. John Rennie, Mr. and Mrs: Norman Fennell, Huntingdon; Mr. James Wallace, Mr. John Wallace and Mrs. Marion Reese were among those who motored to Fort Coulonge to attend the Wallace-Whelen wedding on Saturday.

Mrs. Markle of Stratford, Ont., is the guest of her son-in-law and daughter, Mr. and Mrs. R. G. MacMillan and family, The Manse.

Mr. George Elder celebrated his birthday on Saturday, by taking a little trip to Cornwall, via Coteau. Accompanying Mr. Elder, were Mrs. Elder and son James, Mr. Fred Roy, Mr. John Sayers and Mr. L. D. Watson.

Mr. and Mrs. Edmour Galipeau and daughter Elsie of Huntingdon, were week-end guests of Mr. and Mrs. Oswald Bouthillier.

Robson

Mr. Walter Clayland, of Burlington, Vt., called on friends here on Tuesday.

Mrs. Robert Turnbull has been spending a few days with her parents, Mr. and Mrs. Fred Sweet.

Glad to hear Master Willie Beattie is improving, but he is not as yet well enough to attend school.

We were sorry to hear that Mr. Cantello Ferns, of Huntingdon, met with an accident and is a patient in the hospital there. It was found necessary to remove part of one foot..

WEDDINGS

BARRIERE- FAUVREAU

The marriage of Reta Fauvreau, daughter of Mr. and Mrs. Elzear Fauvreau, of Mooers, N.Y., to Arthur Barrière, son of Mr. and Mrs. Jos. Barrière, of Hemmingford, Que., took place in Mooers Roman Catholic Church, on Saturday, Sept. 16th, the Rev. Father Edward Burns officiating.

The bride was attired in white mesh with finger-tip veil. She was attended by her sister, Mrs. Raymond Matte, who was dressed in pink. The groom was attended by Mr. Raymond Matte.

The bridal dinner was served at the bride's home, where about 60 guests were present.

In the evening, the groom's parents tendered a reception in the Town Hall, Hemmingford, where over 200 persons were present. The happy couple received a great number of lovely presents, including over $300 in money.

They left to spend their honeymoon in Binghamton, N.Y. Upon their return they will reside at Robson.

Among the guests at this wedding were Mr. and Mrs. Leo Lecompte, Mr. and Mrs. Wifrid Maynard, Mr. and Mrs. Homer Barrière and Mr. John Duquette, of Montreal.

-o-

WALMSLEY—HICKEY

The marriage of Wm. Edward Walmsley of Hemmingford, Que., to Catherine Hilda Hickey, of Montreal, took place at Lancaster, Ont., on Saturday, Sept. 9, the Rev. J. A. Smith officiating.

The bride was attired in navy blue crepe with a navy hat and navy accessories.

After the ceremony a luncheon was served at the home of Mr. and Mrs. Jos. Lalonde, where the happy couple were guests.

They spent a few days travelling by motor through eastern Ontario.

Upon their return to Robson they were tendered a reception in Knox Hall on Thursday evening, by their friends and neighbours. After extending congratulations to the bride and groom, a few hours were spent in dancing and visiting.

Refreshments were served by the ladies after which Rev. C. Belbin made a few remarks and presented Mr. and Mrs. Walmsley with a sum of money. The bride and groom each replied thanking their friends for the pleasant evening and the gift.

Those who entertained for Miss Catherine Hickey were: Mrs. Wm. Demers, Melrose Ave., Verdun; Mrs. Fred Dykes, McLynn Ave., and Mrs. M. Nicholson of St. Catherine St., West, who each gave a miscellaneous shower, while Mrs. Percy Robinson of Mayfair Ave., gave a lingerie shower.

-o-

MENARD—HEBERT

A wedding took place on Saturday, when Mr. Maurice Menard of Hemmingford, was united in marriage to Madeline Hebert, second daughter of Mr. and Mrs. Sherry Hebert. This marriage took place at the Roman Catholic church, Hemmingford, the Rev. Father Langlois officiating. The bridal dinner was served at Frontier Inn, after which the happy couple left on a motor trip to Ste. Anne de Beaupre.

-o-

WALLACE—WHELAN

The United Church at Fort Coulonge was the scene of the pretty wedding on Saturday at 11 o'clock, of Miss Eunice E. Whelan, daughter of Mr. and Mrs. Ira Whelan, Fort Coulonge, to Mr. Henry O. Wallace, son of Mr. and Mrs. James Wallace, Athelstan. Rev. L. O. Bunt, pastor of the church officiated, assisted by Rev. J. H. Woodside, of Athelstan.

Mrs. Anne Fumerton, organist of the church, played the wedding music and Mrs. Marion Reese, of Athelstan, was the soloist. Miss Ruth Miller, of Notre Dame de Grace, was the bridesmaid, while Mr. John Wallace was best man for his brother. The ushers were Mr. Howard Fumerton and Mr. Malcolm McLeod.

Given in marriage by her father, the bride wore a gown of white brocaded satin, with a tight bodice and full floor length skirt. Her finger-length veil was of tulle illusion and caught to her head by small gardenias, while the bouquet she carried was of red roses. The bridesmaid was wearing a floor-length gown of blue taffeta with matching mitts and floral headdress and she also carried roses. Mrs. Whelan, mother of the bride, wore a gown of brown crepe and hat of same colour and a corsage bouquet of yellow flowers.

A reception and luncheon followed the ceremony, at the Community Hall, where autumn flowers were arranged.

The newly married couple left later for a wedding trip through Ontario, the bride wearing for travelling a gold coloured dressmaker suit with black accessories. On their return they will reside near Athelstan, Que.

NEWS OF INTEREST to WOMEN

Food, Ration Cards Delight War Brides

British Women Fascinated at Prospect of Buying Clothes Without Coupons

Toronto, (CP)—British war brides recently arrived in Canada get a great thrill from Canadian ration books. With fewer rationed articles and no restrictions on where they may be bought, cooking will be fun.

In Britain persons must register for each rationed item at a specific shop and that makes food preparation an involved business.

Quantities and prices of fruit in Canadian shops amazed one young bride on her first shopping expedition. Lemons in England if available at all, cost $7.20 a pound and oranges about $4 a pound. She was amazed at the number of eggs for sale. In the old country one person is allowed one egg a week in summer and none in winter.

Shopping for clothes and shoes without coupons is fascinating to women who have to get on with 24 clothing coupons every six months, 18 of which would go for a suit and seven for a pair of shoes. High-heeled and fancy shoes have been out in England for a long time, and nice stockings are things to treasure for special occasions.

Cosmetics, soaps, fresh fruits, milk, meat and clothes—the plenitude in Canadian stores is a delight and an astonishment to English girls coming to make their home in the Dominion.

120,000 Ditty Bags Needed Urgently For 1944

W.I. Branches Working to Supply Large Number of Required Quantity

The various branches of the Women's Institutes in Huntingdon County and Chateauguay County are endeavouring to fill as many ditty bags as possible in order to help supply the number required. They solicit the help of all who would be willing to contribute toward this worthy cause and will welcome donations for the purpose. The Huntingdon Branch is holding a card party on Wednesday, Sept. 27, with the idea of raising funds to buy the articles to fill their quota of the bags. The W.I. has done much of this work in the past few years and been responsible for sending large numbers of ditty bags to sailors. The general public has responded very well to previous requests for donations and it is hoped that this occasion will be equally well responded to.

"In the days when Napoleon ruled the land,
But never the sea you understand,
The women of England packed parcels so neat,
To send to the men who sailed with the Fleet.
And to make them more friendly and add some fun,
A "Ditty" was written and enclosed with each one.
So to this day when parcels we pack,
For the men of the Navy, for every man Jack,
They are called "Ditty" Bags, in memory you see,
Of the way they began in the British Navee."

The Navy League needs 120,000 ditty bags in 1944. It has been said, by men in authority, that the giving of ditty bags to the men of the sea was, and is, one of the greatest factors for the building of morale that has, as yet, been devised.

Certain it is that the great majority of letters from men who have received these gifts, bear testimony to that opinion, and tell how, when they were feeling lonely and forgotten and Christmas seemed like something they had dreamed about, they were fairly "lifted" out of themselves and made to feel that someone really cared.

It wasn't only the gift. Thoughts ran back to the person who had prepared it and at once the seaman pictured in his mind the kind person who had sent it to him. In most cases, he accepted the gift as a personal thing especially when there was a letter . . . It was as though mother, sister or sweetheart actually knew his whereabouts and, in some mysterious way had found him; had known his feelings of loneliness and his wish to be at home, among friends.

For the season of 1942, the Navy League of Canada collected and distributed more than one hundred and four thousand ditty bags. Last year the number was close to one hundred and twenty thousand.

This year the objective as requested by the Director of Merchant Seamen and the Department of Naval Services is again, 120,000—and your generous, kindly help is needed if this figure is to be attained—You will help, won't you?

-o-

Donations for Ditty Bags

The following is the list of contributors to the Ditty Bag Fund, which the Huntingdon Branch of the Women's Institute will use for gifts and comforts to be sent to the sailors of the Navy League. The W.I. thanks all who helped in this way. The verses below show how much these gifts are appreciated by our boys.

Donations toward Ditty Bags for Navy: Mrs. Thomas Duncan, Albany, N.Y.; Lloyd Kelly, Orville Goodfellow, Mrs. Lyle Sparrow, Mrs. G. Holmes, Mrs. D. Moody, Mrs. H. K. Damant, Mrs. A. A. Lunan, Mrs. Cora Kelly, W. K. Phillips, Mrs. C. Pace, C. J. Kyle, Mrs. R. Gentle, Miss Isabel Ferns, Mrs. J. J. Ferns, Mrs. Jackie Kerby, Mrs. Lachance, Wm. Duncan, Mrs. C. Smallman, Geo. Munro, Mrs. Wallace Merson, Miss Eva G. White, Sydney Smith, Mrs. Germaine, Miss Marjorie Goodfellow, Miss Elsie Munro, Jimmy Ferns, Mrs. M. Gilligan, Mrs. Douglas Moore, Mr. Menard, McArthur Kelly, Mrs. Thompson Arnold, Mrs. Eddie Robson, Miss L. Duheme, Wallace Warden, John Hunter, Pat Ross, Jack Davis, Mac. McRae, Mac. Ruddock, Miss Tully, Miss Kimball, Harold Wattie, Jim Copley (Connecticut), Robt. Donnelly, Miss Alice Guernon, Mr. N. MacCrimmon, Mrs. L. McEwen, Fred Moore, Mrs. W. Warden, Chas. McClatchie, Roy Biggar, Mrs. A. Leahy.

-o-

A PARCEL FROM HOME

Oh, it isn't so much the chocolate bar,
Or the package of chewing gum,
It isn't the smokes or books of jokes,
That cheer a man when he's glum.
It isn't the can of pork and beans,
Though the taste is certainly grand,
Or the milk or jam, though they seem to a man
A bit of Canada Canned.

No, these are not the important things
In the parcel that comes from home,
That isn't the part that cheers the heart
Of a man when he's alone
When you come to camp and there's a parcel
From the folks far over the sea.
The feeling that stays through the endless days
Is "Someone remembers me."

Oh, a parcel from home just hits the spot
In a way you will never know
Till you've stood in a queue, and it comes to you
And the Corporal says "No!
There's nothing today, I'm sorry, 'Bud,"
If you saw us you'd be surprised
As we turn from our place with a saddened face
And the wind is hurting our eyes.

There's a lot of boy left in a man
And the price-tags matter but little,
Whether razor blades, lighter or fountain pen,
Or maybe a knife that'll whittle.
It's just the thought that you've not forgotten,
In the time that we've been away,
Now I'll close — and say, do you s'pose
There's a parcel for me to-day?

Big Ben's Bell Signature Tune For Empire

To Canadians listening to the B.B.C. the booming notes of Big Ben are as familiar as the chiming of their own hall clock!

The first broadcast of the British Parliament's famous clock was made on December 31, 1923, nearly 21 years ago. Since then the voice of Big Ben has come directly from the clock itself, not from a gramaphone record of it.

The microphone, installed above the hour bell of the chimes, can be brought into service instantly, at any time, by the pressure of a switch at Broadcasting House in London, headquarters of the British Broadcasting Corporation. Big Ben broacasts up to 43 times a day in the B.B.C.'s short-wave transmission, proudly living up to the title of the Empire's signature tune.

Scorching

To prevent scorching of clothes while ironing, wipe the iron on a cloth dampened in kerosene.

Nutrition Director Stresses Breakfast

"Breakfast is an important meal for everyone", says Dr. L. B. Pett, director of the Nutrition Division, Ottawa.

He goes on to say that an adequate breakfast is of particular importance to the school child, who, after a fast of 12 to 14 hours needs a substantial meal to provide energy for the morning's work. Dr. Pett emphasizes that breakfast, beside supplying energy, should provide its share of the day's needs of protective foods.

The breakfast pattern recommended by the Nutrition Division includes three of the five important food groups, fruit, cereals and milk.

At this time of year raw fruits or berries in season are good. Citrus fruits, tomatoes and stewed fruits are good at any time. For energy, nothing beats a whole grain cereal with its bonus of health protective minerals and vitamins. As a change or an extra, an egg with toasted whole wheat or vitamin B bread are liked by most children. Milk may be served hot or cold or as cocoa.

"Every school child should start every day with a breakfast built on this pattern," concludes Dr. Pett.

Butter Ration To Be Cut

The Prices Board at Ottawa has served notice on Canadian housewives that they will have to get along with less butter than they expected between now and the end of the year.

For the fourth time this year the board ordered postponement of the validity date of butter coupons. Last order affects two pairs of coupons. Those numbered 80 and 81, which ordinarily would have become good Oct. 5, will not be good until Oct. 12 and coupons 88 and 89 have been advanced to December 14.

While butter is going to be less plentiful S. R. Noble, sugar administrator, had a measure of cheering news. He said that while world sugar supplies were "next thing to desperate" no reduction in the ration is expected this year.

Under the revised coupon dates butter bought Sept. 21 with 78 and 79 must do the consumer for three weeks, until Oct. 12. Butter bought Nov. 23 with coupons 86 and 87 must also last for three weeks. Butter coupons, each good for eight ounces, normally become valid every two weeks.

Onion Odor

Onion odor on hands can be removed by rubbing with a slice of raw potato, with salt, or with sprig of parsley.

Ever Reliable
"SALADA"
TEA & COFFEE
will give you the maximum of satisfaction for your rations.

Children's Corner

BEST MEDICINE IN THE WORLD

The hospital tent was full, as the chaplain entered with "Lulabelle."

The chaplain, Lieutenant Colonel William E. King, used to preach at the Maywood Baptist Church, Kansas City. Lulabelle is a dog, about six inches long, but not quite that tall—so small, in fact, that the chaplain often carried her around in his trench-coat pocket.

The wounded lads, lying on their cots, looked up as the chaplain and his dog approached—all eyes centered on Lulabelle. Stopping to chat here and there, Colonel King let each of the boys pet the dog. At last, he reached a cot where a quiet soldier lay—a soldier who for days had said not a word except in reply to questions. Stony-eyed he lay, staring straight up rather than look down toward two stumps of arms, where his wrists and hands used to be.

A nurse whispered to the chaplain, "He's lucky to be alive, but he doesn't seem to care. He hasn't shown the slightest interest in anything, even in staying alive."

Walking over to the bed, the chaplain stood for a moment looking down at the lad. Then, all at once, the soldier saw Lulabelle. He started to speak, gulped and remained silent.

"What is it, son?" asked Colonel King.

"Say," stumbled the boy, "would you just let the puppy lick my face?" In answer, Colonel King leaned over and put Lulabelle down on the plaster-encased chest between the stumps of arms. And wagging her tail like mad, Lulabelle nuzzled her tiny head forward and licked the soldier's face. In the stillness, the sound of the lad's swallowing seemed loud. Tears began to trickle down his cheeks.

"I used to have a dog, sir, and he'd sneak up and lick my face while I was sleeping. That's the first time a dog has licked my face since I left home, sir."

Colonel King nodded understandingly and when he started on to the ward tents, he left Lulabelle there on the cot. When he returned he found her snuggled up into the soldier's armpit, her head lying on his shoulder.

"Certainly is nice to have a dog around, sir," said the boy. "Every patient ought to have one." Suddenly his face broke into a broad grin.

Colonel King grinned back. When he left the hospital, an hour or so later Lullabelle stayed.

Now—Or Never?

Officials of the Munitions and Supply Department are again urging purchasers of wood fuel to be wise and stock their next winter's supply of firewood now, while limited reserves are available.

With transportation facilities increasingly tied up in war production, and because of truck shortages and other factors, it may be more difficult for consumers to obtain wood toward the end of the year. They are strongly urged by Alan H. Williamson, Timber Controller, to "Buy Wood Now!" and help avoid a bottleneck in the fuel situation later in the season.

Ash Stain

An ash stain can be made by mixing one quart of boiled linseed oil, one quart of turpentine, one pint of whiting, one level tablespoon raw sienna.

Make Your Own Chocolate Syrup with FRY'S COCOA

Take ½ cup of FRY'S COCOA and ¾ cup of sugar. Mix well together dry. Slowly add ¾ cup of boiling water, stirring meanwhile. Boil for one minute. Then pour into a clean dry glass jar. Cover and let cool. Keep this tasty chocolate syrup handy in the ice box, ready for instant use.

IDEAL FOR CHOCOLATE MILK, ICE CREAM AND DESSERTS





There Goes that TELEPHONE!

COPPER, rubber and other telephone materials continue to flow overseas in military communications equipment as well as in the form of ammunition, weapons, aircraft . . .

During one brief air battle, for example, this fighter plane's guns may spit enough copper to build several miles of telephone line.

War needs both at home and abroad must come first. Extensions to present telephone equipment are strictly limited. Fullest possible use must be made of existing equipment.

To those applicants who have been unable to obtain telephone service, we offer our regrets—and our thanks for their ready understanding of why their requests have had to be denied.

On Active Service — Giving Wings to Words

● Buy War Savings Stamps and Certificates Regularly.

L. MOISE,
Manager.

Huntingdon Locals

Legion to Arrange Receptions For Returned Men

At the last regular metting of the Chateauguay-Huntingdon Branch of the Canadian Legion it was decided to hold a series of receptions in honor of the men from this Valley who have returned from overseas in the past while. It was decided to do this as it is very hard to know just when a man may arrive in Huntingdon from overseas and it is not always possible to turn out in force to meet him. From time to time these receptions will be held and honor will be done to those men who have returned home after serving their country. The public will be given an opportunity to take part in these receptions as tickets will be sold up to a certain number depending upon the seating accommodation available. Further particulars will be announced as they are known

-o-

Celebrate Silver Wedding Anniversary

Saturday evening Mr. and Mrs. W. K. Philps, Hunter St., celebrated their silver wedding anniversary. During the evening a great number of their friends paid their respects. Typical of the host and hostess everything was carried out in a most informal manner thereby making it a most wholesome and enjoyable anniversary gathering. Their beautiful and spacious home lent itself to such an assembly of friends, one of the chief centers of attractions was the silver loving cup presented by Mrs. Philps to her husband. Mrs. C. W. Thomas poured tea and was ably assisted by several young ladies.

-o-

School Band Plays At Barracks

On Friday morning, the Huntingdon Academy Cadet Band played for a ceremonial March Past and Inspection at Chateauguay Barracks. The March Past took place on the parade grounds facing the Drill Hall and Lt.-Col. F. H. Smith took the salute. The boys of the band were at the barracks at 7 a.m. and had breakfast in the men's mess before playng for the March Past between 8 and 9 o'clock. Arrangements are pending for the Cadet Band to go to the Barracks to play at least once each week, but these have not yet been completed. Bandmaster Moore was in charge of the band for the above occasion.

-o-

Extension Being Made to Fawcett & Grant Mill

Excavation work has been started for the foundation of an addition to the mill owned by Fawcett & Grant Ltd. The addition will be of all cement construction and re-inforced with steel, it will be 60 feet by 80 feet. When completed it will be used for storage purposes.

-o-

Thieves Steal Battery

A theft occurred on Friday night at the garage belonging to Rev. W. S. Hatcher, when a thief or thieves cut the cables on the battery in Mr. Hatcher's car and stole it. It was evidently the intention to syphon some gasoline from the gas tank of the car, as the garden hose had had a piece cut from it. No gas was stolen however, and it is thought the thieves found it to difficult to get out.

-o-

Victory Loan Meeting

Preparations for the coming Victory Loan which will be opened on October 23 got under way on Monday evening. A. A. Lunan and Dr. J. E. Caza, the joint chairmen, presided over the meeting held in the County Building. Organizers James Church and Joseph de Grandchamp arrived in Town on Monday and were at the meeting. They informed the gentlemen present that the quota for Huntingdon County would quite likely be increased by 15%, or approximately $675,000.

-o-

Donations to County Hospital

The following donations have been received at the Huntingdon County Hospital during the past week: Basket of apples, E. Wood; hamper of apples, Mr. and Mrs. Churchill, Hemmingford; tomatoes and pickles, Mrs. John Ross; tomatoes, Mrs. R. Munro; vegetables and jelly, Mr. and Mrs. A. Farquhar.

-o-

Donations to Red Cross

The Officers and Members of the Huntingdon Red Cross Society wish to extend thanks for the following donations: Employees of Leach Textiles Limited, $13.40; Employees of Spinners Limited, $4.70.

-o-

A Correction

When the names of the petitioners for the Q.L.C. Store was presented to the Town Council and publish in the Gleaner an error was made in that the name William Durnin was included in place of William Duncan. We regret the error made in copying the signatures.

-o-

Formal School Opening Tonight

Parents and others interested are reminded that the Formal School Opening Excercises will take place at the auditorium of Huntingdon High School this evening (Wednesday) at 8.15. All are cordially invited to attend.

-o-

Card Party in Aid of Ditty Bags

The ladies of the Huntingdon Branch of the W.I. are holding a card party in the Oddfellows' Hall, Huntingdon, at 2 o'clock on Wednesday, Sept. 27. The purpose of this event is to provide funds with which to fill ditty bags for the sailors.

-o-

Soldiers' Club Burglarized Monday Night

Sometime during the night of Monday or Tuesday morning, a thief or thieves entered the Soldiers' Club and forced the cash drawer in which was an amount of $35.00 which was taken. The nickelodeon was also tampered with although it is not known if anything was taken from it. A small radio belonging to the club was also taken. The loss was insured and the insurance company has been notified. There were no signs of where the thief obtained an entry to the club, but it is thought to be that the robbery was committed by someone who is in the know of how the club is conducted. The loss was discovered on Tuesday morning when the woman who cleans up the club rooms came to do her work.

-o-

Surprised on 84th Birthday

Mr. James Hampson of Wellington Street was agreeably surprised on Monday night when about thirty of his friends called upon him in a surprise visit in honor of his 84th birthday. A very enjoyable evening was spent and the guests departed wishing Mr. Hampson many more years of happiness.

-o-

Local Race Horse Makes Fine Showing

"Toddy Girl" the race horse owned by Mr. Jack Ross, of Huntingdon, has been making a name for itself this year. On Sunday a benefit for the Soldiers' Christmas Box Fund was held at Malone, N.Y., and this horse was entered in several of the races held in conjunction. No prize money was paid for the races, but Toddy Girl won 2 first and one second in the 2.13 race. It ran against Silver Belle, considered to be one of the best race horses in the class. All kinds of sports for young and old featured the day's events, sponsored by the Driving and Riding Club of Malone.

-o-

Brothers Meet After 35 Years

Two brothers got together this week, after not having seen one another for over 35 years, they were Mr. Adelard Gagnon, of Manchester, New Hampsire, age 75 years, and Mr. Arthur Gagnon, of Lost Nation, Huntingdon, Que., age 48 years old. Mr. and Mrs. Arthur Gagnon spent a few days the past week visiting Mr. Gagnon's brother at Manchester, N.H. They also visited Mr. and Mrs. Philippe Gaudreault and Mr. and Mrs. Joseph Cartier, of Manchester; and also visited Mr. and Mrs. Arthur Gaudreault and Mr. and Mrs. Euclide Boisvert, of Lowell, Mass., for a day.

-o-

D. Faubert in Auto Accident

While driving back to Huntingdon, Mr. Daniel Faubert was involved in an automobile accident which occurred near Franklin, on Monday afternoon. The car was struck by a truck driven by Milford Oliver, and Mr. Faubert sustained a head injury which caused slight concussion and suffered some bruises. Mr. Faubert's auto was damaged to some extent, the doors being bent in and other damage. Dr. F. G. McCrimmon is attending the injured man, who it is reported is improving.

-o-

Mrs. Amy Lynch has returned to her home in Montreal, after spending two weeks visiting at the home of Mr. and Mrs. George Hampson, Lake Street.

-o-

Mrs. R. McGregor and daughter Lorraine, Mr. and Mrs. Findley and sons, of Snowdon, were guests on Sunday at the home of Mr. and Mrs. R. McWhinnie.

-o-

Pte. Mary Fox, C.W.A.C., Ottawa, spent a four-day leave with her parents here. Pilot Officer J. Fox is also spending his leave with his parents before proceeding to Maitland, N.S. Miss Estelle Walcot of Chateauguay Basin is also a visitor at the same home.

-o-

Mr. and Mrs. I. H. Prevost and son Francis, and Miss Mable Wattie, spent Sunday with Mr. and Mrs. I. C. Lorden, at St. Johns, Que.

-o-

Mrs. Mable Wattie is spending a week with Mrs. I. C. Lorden, at St. Johns, Que.

-o-

Mrs. L. L. Thompson of West Hartford, Vermont, visited over the week-end with her sister, Mrs. W. A. McClatchie and her aunts the Misses Macfarlane.

-o-

In the absence of the regular organist, Miss Elsie Munro, R. N., of Montreal, officiated at the organ in the Huntingdon United Church at both services on Sunday.

-o-

Mr. and Mrs. Elvin Wood and Mr. and Mrs. N. W. Sparrow spent a delightful week-end at the home of Dr. and Mrs. R. V. Douglas, Beebe, Que.

-o-

Mrs. Thompson, (nee Bessie Macfarlane), White River, Vt., spent four days in Huntingdon visiting with her sister Mrs. Wm. McClatchie, the Misses M. and M. Macfarlane and other relatives in this community.

-o-

Mrs. Thomas Brown, of Montreal, is presently visiting at the home of her son, Mr. and Mrs E. W. Brown, Chateauguay St.

-o-

Mr. and Mrs. Gordon McClatchie spent Thursday the guests of Mr. and Mrs. David Booth.

-o-

Mr. and Mrs. Robt. Ovans and son Ronald spent Friday at the home of Mr. and Mrs. David Booth.

-o-

Mrs. David Booth and Mrs. Gordon McClatchie spent Saturday in Montreal.

-o-

Mr. and Mrs. George Morrisette were guests of Mr. and Mrs. Arthur Gagnon for a few days recently.

-o-

Congratulations are being extended to Mr. and Mrs. J. A. Lapraik, of Huntingdon, who are today celebrating their 40th wedding anniversary.

WEDDING

Muir-Hughes

The marriage of Edythe Margaret, eldest daughter of Mr. and Mrs. B. Hughes, of Cartierville, Que., to Mr. George Ernest Muir, son of Mr. and Mrs. J. Gordon Muir, of Howick, Que., took place at the home of the bride's parents, on Saturday, September sixteenth, at 4.00 o'clock. Rev. D. A. Hackett officiated. The ceremony took place on the lawn, which was decorated with baskets of pink gladioli.

The bride, given in marriage by her father, wore a gown of white brocaded satin fashioned on princess lines, having a sweetheart neckline and tight-fitting sleeves finishing in points over the hands. Her veil of tulle illusion formed a short train. She carried a bouquet of pink roses and baby's breath. Her only ornament was a pearl necklace, a gift of the groom.

The bridesmaid, Miss Ethelwyne Hughes, sister of the bride, wore a gown of pale blue taffeta with a full skirt and short puffed sleeves. She carried a bouquet of pink roses.

The flower girls, Marilyn Mae and Gwendolyn Hughes, nieces of the bride, wore short pink taffeta dresses with smocked yokes, and carried white baskets of cornflowers and baby's breath.

The bride's mother wore a brown sheer dress with a corsage of Talisman roses. The bridegroom's mother wore a dress of amethyst crepe and a corsage of peach gladioli.

The reception was held on the lawn, where the bride's table, centred with a three tier wedding cake, was decorated with bowls of pink gladioli tips.

Later the bridal couple left for the Laurentians, the bride travelling in a coral wool dress with brown accessories, and a corsage of Bagdad gladioli.

On their return they will reside in Cartierville, Que.

Trout River

Mrs. Arthur Watson visited on Thursday afternoon with Mrs. G. P. Elder.

Glad to say that Mrs. Watson is greatly improved in health, having been under the doctor's care for the past five months.

Mr. and Mrs. G. D. Elder and Ross were dinner guests on Sunday of Mr. and Mrs. Clifford Murray and little son.

Quite a number of the Kensington congregation attended service in the Elgin Church, Sunday.

Mr. and Mrs. D. W. Smaill, of Valleyfield, were guests at the home of Mrs. R. A. Arthur, Sunday.

Miss Jean Steele of Montreal, spent the week-end at her home.

Mr. and Mrs. D. Leslie MacFarlane and family were dinner guests on Sunday of Mr. and Mrs. Russell McDonald. Mrs. W. F. McDonald was also present.

Master Howard Murray, son of Mr. and Mrs. W. A. Murray, was in General Hospital over the week-end, having an operation for adenoids on Saturday.

Elgin

Mr. William Baird has enlisted in the Royal Canadian Engineers and is now in barracks in Montreal. It is passing strange that Mr. Baird, who has been married six years and has a wife and two small children, gave up a good position on the New York Central Railroad to answer his country's call. Canada needs men like this one.

Guests of Mr. and Mrs. Fred Patterson and family over the week-end were their daughter, Cpl. Rita Patterson, of Ottawa; Mrs. Maloney, Eddie and Gloria, of Cornwall; Mrs. Wm. Casey and Doreen, Miss L. Courtney, of Malone; Mrs. John T. Courtney, of Dicksonville Landing and Mr. Art. Hamill of Massena.

Brooklet

The meeting of the Woman's Association of Rennie United Church, was held at the home of Mrs. Roy Simpson, on Wednesday, Sept. 5th, with an average attendance. In the absence of the president, Mrs. J. O. Levers, Mrs. Geo. Erskine had charge of the meeting. A number of items of business were discussed. Refrshments were served.

Hemmingford

Messrs. Ross McNaughton, Kenneth Brown, Wilmer Sample and Kenneth Kearns spent a few days recently in Toronto on a business trip, and while there called at the home of Constable Duncan Lindsay and Mrs. Lindsay (nee Viola Brown) and daughter Janet.

Mr. Jos. Dumas with Mrs. Dumas better known as Irene Kingsbury, and three daughters, Misses Gertrude, Joyce and Patricia and Grandpa George Kingsbury of Perry's Mill were Sunday visitors here in town and at Barrington.

Mr. George Cleland of Alburg, Vt., recently visited his mother, Mrs. A. K. Cleland. It is understood Mr. T. Alex. Cleland, who teaches in Quebec City, is now a patient in the Barrie Memorial Hospital, Ormstown.

Mr. and Mrs. G. A. McKay attended the Victory Loan meeting in Montreal, last Thursday and Friday.

Week-end guests in this vicinity: Miss Millicent Orr at the Orr home; Mr. Kennedy R. Wilson in company with his mother, Mrs. Grace Wilson and sister Mrs. Stewart Benedict, of Massena, N.Y., and Mr. and Mrs. G. R. Kennedy, little Sandra and Miss Verna Kennedy, of Montreal, guests of Mrs. Grace Kennedy.

Mrs. Guy Russell and two daughters, Patricia and Elaine, returned on Sunday to their home in Lennoxville, after spending two weeks with her mother, Mrs. Jas. Brown.

Mrs. D. H. Pimlott, of Halifax, N.S., is the guest of Mr. and Mrs. Geo. J. Brown, her husband Lieut. Pimlott, in the R.C.N.V.R., is now on active service.

Mr. Wm. Lawrence, of Windsor, Ont., spent a week with friends in this vicinity.

Mrs. J. P. Brogan was able to resume teaching at R. C. School, Barrington, commencing last Monday, going back and forth to her home here night and morning by bus and Miss Mildred Marlin (re-engaged) for teaching at Marline's School.

The following young people have employment in this little village: Misses Colombe Beaudin and Therese Bouchard in the Canadian Bank of Commerce; Miss Doris Braithwaite assists Post Master W. P. Fisher and Miss Nina Keddy in the Telephone Office; Miss Stella La Plante and Mr. A. Abram, eldest son of Dr. Abram, employed at Lacosse's Store.

More accidents reported among the ladies viz: Mrs. Wm. Cookman fell in her home, result bone in her ankle broken, and Mrs. R. L. Monk a broken wrist. Mrs. R. T. Brownlee is quite comfortable after her accident, althought her right arm is in splints.

Sgt. Walter Adams, Mrs. Adams and six children, of Montreal, are occupying the Cleland home, recently purchased by Mr. and Mrs. Ernest Moore.

The Presbyterian Y.P. met last Monday evening at the home of one of their members, Mr. Harry Davis. A very pleasant social evening was enjoyed by twenty young folks and refreshments were served by Mrs. Henry Davis, assisted by Miss Ruth Napper. Mrs. Frank Orr will entertain the Y.P. at their next monthly meeting.

Mr. S. D. Cunningham, of Hemmingford, has recently been awarded the Civilian Service Decoration by the U.S. Army, North West Service Command, for special services on the Alaskan Highway.

Mr. and Mrs. G. A. McKay have returned home from a two weeks holiday spent at Banks' Cottage Indian Bay, New York. While there the Misses Edith and Shirley McKay also Mr. Gordon Bryce, of Montreal, were their guests.

Mrs. Walter de Mouilpied has returned home after spending a week at the home of her son, Mr. and Mrs. Reginald de Mouilpied and daughter Miss Audrey. Sunday guests of Mr. and Mrs. W. P. Fisher were Mr. and Mrs. Earl Martin, of St. Johns.

Brings Forth Fondest Memories

The liberation of Paris has sent everyone scurrying back a number of years for their fondest memories of France's great capital. We have been fortunate enough to have in our possession a pre-war Parisien post card used for a clever bit of advertising. The advertiser in question is "Harry's New York Bar" and the post card goes like this:

YOU'RE TELLING ME!
What a Difference a Few Years Make!
1888

Fifty years ago women wore hoop skirts, bustles, petticoats, corsets, cotton stockings, high buttoned shoes, ruffles, cotton drawers, flannel night gowns, puffs in their hair, did their own cooking, cleaning, washing, ironing, raised big families, went to church on Sunday and were too busy to be sick.

Men wore whiskers, square hats, Ascot ties, red flannel underwear, big watches and chains, chopped wood for stoves, bathed once a week, drank ten cent whiskey and five cent beer, worked twelve hours a day and lived to a ripe old age.

Stores burned coal lamps, carried everything in stock from a needle to a plow, trusted everybody, never took inventory, placed orders for goods a year in advance, always made money.

1938

Today women wear silk stockings, short skirts, low shoes, no corsets, an ounce of underwear, bobbed hair, smoke, paint and powder, drink cocktails, play bridge, drive cars, have pet dogs and go in for politics.

Men have high blood pressure, wear no hats, have no hair, shave their whiskers, shoot, golf, bathe twice a day, drink poison, play the stock market, ride aeroplanes, never go to bed the same day they get up, are misunderstood at home, work five hours a day, play ten, and die young.

Stores have electric lights, cash registers, elevators, never have what the customer wants, trust nobody, take inventory daily, never buy in advance, have overhead, markup, markdown, quota, budget, advertising, stock control, annual and semi-annual, end of month, dollar day, founder's day, rummage and economy sales, never make money.—The Aluminum Ingot.

Ormstown

Mr. and Mrs. Stan Caza and son Stan, of Massena, N.Y., were week-end guests of Mr. and Mrs. T. Duval.

Mrs. G. Merrill Winter spent the week-end in Montreal.

Miss Anne Williams, of Montreal, was a week-end guest of her parents, Mr. and Mrs. F. N. Williams.

Miss Mary Grispi, of Montreal, is spending two weeks holidays at home.

Mrs. J. A. Cluff, of Valleyfield, Que., was the guest on Monday of her mother, Mrs. Dewick, and sister, Mrs. George Winter.

W.A. Meeting

On Tuesday afternoon, St. Paul's W.A. held the September meeting in McDougall Hall. The devotional exercises were conducted by the Pres., Mrs. Jas. Carmichael and Mrs. James Winter, Jr. This was followed by the usual period of business. Mrs. Thos. Duncan was in charge of the program. A reading was given by Mrs. Wm. Hope. Mrs. James Winter, Jr., sang a solo. Quilt blocks for a Mission Band Quilt were then worked on by the members. Pleasing instrumental selections by Mrs. Earle Moore closed the program. Refreshments were served and a social hour was enjoyed.

Word was received last week by Mr. and Mrs. Elmer Cairns that their son, Cpl. M. E. Cairns, who has been stationed along the Pacific Coast for the past two and a half years, is in a Vancouver Hospital with a throat infection.

Mr. Bernard Collum, of Syracuse, N.Y., spent a week recently at the home of his brother and sister-in-law, Mr. and Mrs. George Collum.

The Misses Hazel and Betty Taylor and friend Miss Frances Banks, of the Katherine Booth Hospital, Montreal, spent the week-end with the former's parents, Rev. C. L. and Mrs. Taylor.

Mrs. D. J. Greig and daughter, Miss Jean Greig, are spending a week in Malone, the guests of Mr. and Mrs. Claude DesParois and Joyce.

Mr. H. Wilson and little grandson, of Huntingdon, are visitiing at the home of his son-in-law and daughter, Mr. and Mrs. R. E. Forrester, Eastmount.

Mr. D. J. Greig left last week for Ontario to spend five weeks at the various exhibitions there, in charge of Dawes Black Horse Exhibit.

Sorry to report Mr. William Murphy is a patient in Barrie Memorial Hospital, his condition is somewhat improved at time of writing and a speedy recovery is hoped for.

Mrs. Lester Johnston, of Sudbury, Ontario, is visiting her brother-in-law and sister, Mr. and Mrs. William Hope, for a few weeks.

Miss Ina Barrington Honored

On Tuesday evening Sept. 12th, Mrs. Ivan Barrington was hostess to a kitchen shower in honor of her cousin, Miss Ina Barrington. When Ina arrived at the house she was escorted into the candle-lit dining room, where twenty-four friends and relatives were waiting to surprise her. The room was prettily decorated with mauve and yellow streamers and yellow and mauve candles burning in each room. After Ina was seated in her chair, Joan, Bernice and Sandra Barrington drew in a wagon laden with beautiful gifts for the bride-to-be. Ina thanked each one and asked them all to visit her in her home. Games were played, after which delicious refreshments were served by the hostess, assisted by Mrs. H. Kerr and Marion Rember.

Shower For Bride-To-Be

On Saturday evening, Miss Rita Finnigan was guest of honour at a miscellaneous shower at the home of Mr. and Mrs. George Collum, Miss Eleanor Taylor and Mrs. Collum being joint hostesses. Over thirty neighbors and friends gathered to welcome Rita back to the River Outarde for the evening and to spend a few pleasant hours with her. The decorations were carried out in pink and white. The bride-elect was escorted to a large chair, trimmed for the occasion and overhung by a cluster of white wedding bells. Little Miss Dorothy Robertson, niece of the bride-to-be, dressed as a bride and Master Melvin Cowan as a groom, entered the room drawing a wagon laden with many pretty and useful gifts, bearing the good wishes of all present. After a few well chosen words of appreciation from the prospective bride, delicious refreshments were served.

The Barrie Memorial Hospital wishes to acknowledge the following donations: A Friend, $5.00; Miss C. F. Brown, $5.00; Membership Fees: A. A. McNeil, $10.00; A Friend, $10.00; Mr. J. J. Peddie, 1 bag potatoes; Howick W.I.: Jam and canned goods; Mrs. Chisholm, canned goods; Mr. Indell Waddell, 2 hampers apples.

Rev. C. L. Taylor delivered a very instructive service to his congregation in St. Paul's United Church, on Sunday morning, taking his text from Jeremiah, II Chapter and 13th verse, saying Love can penetrate to the depths of sin and parents can overlook the sins committed by their loved ones, even if they have been placed behind prison bars, because they are still their children, in their youth they have the spirit of independance, like the words of the hymn, I loved to choose my way, but now lead thou me on, also Ye have not chosen me but I have chosen you. The choir rendered the beautiful Anthem, "Jesus Lover of my Soul". The lovely boquet of roses in the chancel were in memory of a dear pastor and friend, Rev. A. F. Pollock, placed by Miss Lillian Kershaw, of Montreal..

The service in the evening was a Masonic Service and was attended by around thirty members of the fraternity from surrounding districts who marched to the St. Paul's United Church in a body. The opening hymn being "How Firm a Foundation". Rev. W. T. Payne read the Scripture Lesson from 1st Corinthians, 3rd Chapter. The choir contributed two Anthems namely "I Come To Thee, Oh Lord I Come To Thee," and "What A Friend We Have In Jesus", which were much appreciated. Rev. C. L. Taylor then addressed the Masons, choosing as his subject words from II Chronicles, II Chapter and 5th verse, "And The House Which I Build is Great, for Great is Our God Above All Gods". Our Masons are not operative Masons but are speculative Masons handing down the wisdom of Philosophers through the ages and building temples upon a rock of solid foundation as the Master has said if Ye abide in Me My word will abide in you, our temple is a place of sacrifice and service. The following hymns, Faith of our fathers; Rise up, O men of God; Go labour on, were also sung and the National Anthem. Rev. C. L. Taylor extended the regrets of Rev. H. Pritchard at not being able to attend this service as he had to hold a service at Rockburn.

Flight-Lieut. Don. McClintock, of Moncton, N.B., is spending two weeks furlough with his parents, Mr. and Mrs. George McClintock.

Mr. and Mrs. Andrews of Montreal are at present with her parents, Mr. and Mrs. A. Cook.

Obituaries

The Late Francis Bergevin

There passed away at Elgin, on Sept. 11, 1944, one of the grand old gentlemen of Elgin in the person of Mr. Bergevin. Although he had passed his 84th birthday, he remained until the last few weeks before his death, as youthful in spirit as ever.

Born July 4, 1860, son of Mr. F. Bergevin and his wife, Adele Lafontaine, the late Mr. Bergevin spent his early years in Ste. Martine. He came to Powerscourt and learned his trade of pump-maker under Mr. James McClatchie. Then followed his marriage to Miss Melvina LaBerge, in 1884. To that union seven children were born, five of whom survive. The children are Omer, of Ville la Salle, Alexandrina (Mrs. Chartrand), who predeceased her father nine years ago; Eva; Arthur of Edmonton, Alta.; Yvonne (Mrs. Edmund Bacon,) of Willimantic, Conn., and Fred and Aleck of Elgin.

In January, the deceased suffered a slight stroke from which he appeared to rally, but after a second stroke and a last illness of three weeks, he passed to his rest. And so passed from the sight of men "the good grey head whom all men knew."

-o-

The Late Mrs. C. Remillard

There passed away at Champlain Valley Hospital, Plattsburg, on Sept. 14, Elizabeth McGill, widow of the late Conrad Remillard. She was born 84 years ago at Franklin Centre, and when she married she moved to Plattsburg to reside. Mrs. Remillard was the last surviving member of a family of ten children.

The funeral service was held on Saturday, Sept. 16, at Cherabusco, N.Y., and was conducted by Rev. Father Bernier.

Those who attended the funeral from Ormstown were, Mrs. George Murphy and son Charles, Mr. and Mrs. Eddie Finn and Mrs. George Smith, Mrs. W. E. Lefebvre, of Huntingdon, and Mrs. Walter Edwards of Quebec City. She leaves a number of nieces and nephews to mourn her loss.

-o-

The Late Mrs. Gordon Leney

There passed away at the Montreal General Hospital Central Division, in the early hours of Saturday evening, Sept. 16th, 1944, one who has been long and favorably known in this community, in the person of Mrs. Gordon Leney, though yet a young woman, she has been a great sufferer for the past few years, which she has borne with Christian fortitude and was quite cheerful at all times. Her maiden name was Dorothy Scoble, the daughter of the late Ernest Scoble and his wife, Harriet Fleet, now Mrs. Goodfellow of Surrey, England.

She emigrated to Canada at the age of 14 years, going to Mr. and Mrs. Walter Rember in Upper Ormstown Concession. She made her home there for a number of years, when she was united in marriage to William Gordon Leney, in January, 1936, and moved to lower Ormstown Concession and has resided there since. She was a consistent member of Ormstown Presbyterian Church, a member of the choir and Sunday School teacher for a number of years before her marriage and since a member of the local Red Cross and Home Helpers, holding offices when her health permitted. She will be sadly missed by her neighbors and co-workers.

The remains were brought to the home of Mr. Walter Rember, on Sunday evening, from whence the funeral was held on Monday, Sept. 17th, to Ormstown Presbyterian Church. Service was conducted by her pastor, Rev. H. A. Pritchard, who based his talk on The First Five Minutes After Death and paid a fitting tribute to the memory of the deceased saying we should not wish her back to a life of suffering and pain, Farewell Dorothy, Sleep on and take thy rest for you have left the memory of a good name which neither life nor death can take away. The flowers which adorned the casket were varied and beautiful tokens of love and respect from the family, neighbors and home helpers. The pallbearers were Wm. English, A. Marshall, Kenneth Campbell and Alvin Gruer.

She leaves to mourn her loss her sorrowing husband, her mother and one brother, who have the sympathy of this community. Those who attended the funeral from a distance were: Mr. and Mrs. George Boyle and Mr. Alex. Leney, of Ottawa, and Mr. and Mrs. Irving Leney, of Longueuil.

-o-

The Late Mr. A. N. McAllister

The death of an esteemed resident of Covey Hill in the person of Mr. A. N. McAllister took place at his home early Friday morning, Sept. 1, after an illness of several months.

The funeral service was conducted by the Rev. A. Dawson at Trinity Church, Havelock.

Appropriately in connection with the position of the deceased as Secretary-Treasurer of both the Municipal Corporation and the School Board, the pall-bearers were Mayor W. A. Churchill and Councillors M. Carson and W. Mannagh, and Chairman T. Brisbin and Commissioners R. C. Whyte and K. Sample.

Mr. McAllister is survived by his wife, the former Miss Daisy Covill of London, Eng., one son James, one daughter Mrs. Vernon Jodoin, four grandchildren, and two sisters, Mrs. H. Pearce of Sifton, Man., and Mrs. C. Little of Dauphin, Man.

Mr. McAllister was born at Lachute 76 years ago. At the Academy there, he received his early education, and later graduated from Belleview College, Ont. He worked for several years as book-keeper for Owen's in Brownsburg and Montreal. A son of the soil, he returned to his father's farm after the latter's death, also spending seven years farming at Dauphin, Man., and ninteen years at Covey Hill. For the past five years ne was secretary-treasurer for Havelock Municipality.

Mr. McAllister's qualities of assiduity and accuracy which he possessed in a high degree and applied to all his undertakings told in satisfactory and efficient results both in his personal affairs and the loyal performance of his public duties. His temperament was of that kindly and considerate type which oils the machinery of life for one's associates, making and holding friends. "A workman that needeth not to be ashamed." II Timothy 2:15.

Farm School Founder Honored

The good work accomplished at the intermediary agricultural school of Ste. Martine was told on Sunday, when a monument to the memory of its co-founder, Msgr.J.C. Allard, was inaugurated by Hon. Adelard Godbout, Opposition leader, and by Hon. Patrice Tardif, Minister without Portfolio, who represented Hon. Laurent Barre, Minister of Agriculture. Mr. Godbout recalled services rendered by Msgr. Allard to the cause of agriculture. He also paid homage to Nolasque April, director of the school, and the teaching staff. Mr. Tardif spoke in the same vein.

Among those present were Donald Black, M.P. for Chateauguay-Huntingdon; Honore Mercier, M.L.A. for Chateauguay, and representatives of Valleyfield diocese.

STEER IN THE CLEAR

VANCOUVER —(CP)— The famous bull in the china-shop was a mild creature compared to the wild steer that jumped the gangway at Burns and Company while being unloaded, and charged through the city streets. After leading police a hectic chase the animal plunged into the open doorway of a store, where it was cornered and shot.

HELP FOR KAMSACK

MOOSE JAW, Sask.—(CP)—One hundred and fifty members of the Moose Jaw local of the United Packing House Workers of America have offered to stook a quarter section of wheat in one night. All wages earned will be turned over to the Kamsack Emergency Relief fund.

Havelock

Flight Lieutenant Dalphy and Mrs. Dalphy and family, of Montreal, were guests of their parents, Mr. and Mrs. L. Dalphy, of Havelock Corners.

In Memoriam

BOYD: In loving memory of Mother, who passed away Sept. 23, 1942.
Gone dear mother, gone to rest,
Away from sorrow, care, and pain.
May you rest in peace, dear Mother
Until we meet again.
—Ever remembered by Mildred and Jim.

Card of Thanks

Mrs. T. B. Pringle wishes to thank her relatives, neighbours and friends for their thoughtfulness and many kindnesses during her long stay in hospital.

Card of Thanks

We wish to thank all our friends for fruit, also cards, letters of sympathy during my sickness and death of our baby.
Mr. and Mrs. Emmet Duheme.

Card of Thanks

I sincerely desire to thank my friends and relatives who visited me, and all who sent cards, fruit and flowers to me during my early spring and recent stay at the Neurological Institute, Montreal.
Mrs. James Massey.

Card of Thanks

We desire to express our appreciation for the many acts of kindness shown us, expressions of sympathy and for flowers during our recent bereavement.
Mr. and Mrs. Alex Bergevin.

Born

ALARY: At Huntingdon County Hospital, Huntingdon, on Sept. 18, to Cpl. George and Mrs. Alary, Huntingdon, a son.

HELM: At Huntingdon County Hospital, Huntingdon, on Sept. 17, to Mr. and Mrs. Robert Helm, Huntingdon, a daughter.

HOOKER: At Huntingdon, County Hospital, Huntingdon, on Sept. 13, to Mr. and Mrs. Marshall Hooker, of Huntingdon, a daughter.

BROCKLEHURST: At Toronto General Hospital, Sept. 13, 1944, a son to Mr. and Mrs. Alan S. Brocklehurst, nee Isabel Anderson.

ROBERTSON: At Barrie Memorial Hospital, Ormstown, on Sept. 18, to Mr. and Mrs. Harold Robertson, Riverfield, Que., a daughter.

STEPHEN: At the Royal Victoria Hospital on Sept. 19, to Mr. and Mrs. Douglas A. Stephen, nee Alberta S. Braithwaite, a son.

WATSON: At Gould, Que., on Aug. 24, to Mr. and Mrs. D. E. Watson, a son.

Married

BARRIERE — FAUVREAU: At Mooers, N.Y., on Sept. 16, Arthur Barriere, of Hemmingford, Que., to Reta Fauvreau, of Mooers. Rev. Father Edward Burns officiating.

MENARD-HEBERT: At the Roman Catholic Church, Hemmingford, Que., on Sept. 16, 1944, Maurice Menard to Madeline Hebert, both of Hemmingford. The Rev. Fr. Langlois, officiating.

MUIR-HUGHES: At Cartierville, Que., on Saturday, Sept. 16, the Rev. D. A. Hackett officiating, Edythe Margaret, daughter of Mr. and Mrs. Benjamin Hughes, to George Ernest, son of Mr. and Mrs. J. Gordon Muir, of Howick, Que.

WALLACE-WHELAN: At Fort Coulonge United Church, on Saturday, Sept. 16, Eunice Eileen, daughter of Mr. and Mrs. Ira Whelan, Fort Coulonge, Que., to Henry Oliver Wallace, son of Mr. and Mrs. James Wallace, Athelstan, Que.

WALMSLEY-HICKEY: At Lancaster, Ont., on Sept. 9, Wm. Edward Walmsley of Hemmingford, Que., to Catherine Hilda Hickey of Montreal. Rev. J. A. Smith officiating.

Died

FINN: At Oakland, Cal., on Aug. 22, Catherine Wilder, widow of James Finn, formerly of Huntingdon, Que., age 76 yrs.

LENEY—At Montreal General Hospital, Central Division, on Saturday, Sept., 16th, 1944, Dorothy Scoble, beloved wife of William Gordon Leney, at the age of 44 years.

VARIN: Died at Huntingdon, on Sept. 13, Peter Varin, age 72. Interment at the R. C. Cemetery.

SMITH BROS.
Monuments
2116 Bleury St., Montreal
Monuments erected in all parts of the country. 60 years experience.
Inquiries invited.

MONUMENTS
CEMETERY LETTERING
William Kipling
Your Local Monument Manufacturer
Aubrey, Que.
Tel. Howick 601-12

R. E. MORRIS
Dealer in
MARBLE and GRANITE
Aubrey, Que.

J. M. Sharpe
Funeral Director
Ambulance Service
Phone 5 R 2
Franklin Centre, Que.
24 HOUR SERVICE

In Memoriam

BOYD: In loving memory of a dear mother who passed away Sept. 23, 1942.
Deep in my heart lies a picture
Worth more than silver and gold,
The picture of a dear mother
Whose memory will never grow old.
—Son and daughter-in-law, Clifford and Louisa.

In Memoriam

McHARDY: In loving memory of our dear brother, Flt. Sgt. Stanley S. McHardy, R.C.A.F., accidentally killed at Debert, N.S., on Sept. 21, 1943.
We miss him so, as the days pass by,
His voice so loved and his cheery smile,
In all the world we shall not find,
A heart so generously kind.
The years shall not darken or shadows dim,
The treasured memories we have of him.
—Always remembered by Edna, George, Ken and Don.

In Memoriam

McHARDY: In loving memory of our dear son and brother, Flt. Sgt. Stanley S. McHardy, R.C.A.F., accidentally killed at Debert, N.S., on Sept. 21, 1943.
No one knows how much we miss you,
No one knows the bitter pain
We have suffered since we lost you,
Life has never been the same.
In our hearts your memory lingers,
Sweetly, tender, fond and true,
There is not a day, dear Stanley,
That we do not think of you.
—Always remembered by Dad, Mom, Sisters and Brothers.

WOUNDED MEN CAN'T WAIT

TODAY—
your dollars but a fighter's weapons: your blood can save his life. Send some of yourself to the front.

TOMORROW—
your painless deed will spare a fallen fighter's life and his family's tears. Send your blood to battle.

ACT NOW—
Call MISS DURNIN, Huntingdon 821

Register For The Next Blood Donor Clinic on October 3rd.

ORMSTOWN PRESBYTERIAN CHURCH

Minister: REV. HUGH A. PRITCHARD
- on -
Sunday Evening Next, September 24th
at 7.30, the Minister will conduct
A MEMORIAL SERVICE
for the late Pte. NORMAN RUSSELL PEDDIE, who was killed in action in France.
By kind permission of the Officer Commanding, a detachment of men from the Huntingdon Barracks will attend the service with a bugler who will sound the Last Post.

District News Notes

Allan's Corners

Mr. and Mrs. W. S. Logan spent the week-end at their country home.

Mr. and Mrs. William Barr and daughter Georgina, of Montreal, spent the week-end with his sister, Mrs. Helen Peddie. Mrs. Barr and daughter remaining to spend the coming week at the same home.

Mr. and Mrs. S. Schofield spent the week-end at their country home.

Sunday guests at the home of Mrs. John Cullen were: Mr. and Mrs. Howard Cullen and family, of Riverfield; Mrs. Davis, of Lachine and the Baird family of Ormstown.

Aubrey - Riverfield

Given Farewell Party

Mr. and Mrs. W. G. Allen were pleasantly surprised last Wednesday evening, when about thirty of their Creek neighbours called to tender them a farewell party prior to their leaving for their new home in Aubrey. The evening was enjoyably spent with cards and social intercourse, then Mr. A. R. Allen asked the host and hostess to come forward and in a few brief words, expressed the regret of those assembled, at losing such good neighbours; for whenever a helping hand was asked "Willie and Martha" were always ready to give it, and hoped that they would be happy in their new home. Mr. F. G. Easton, on behalf of the neighbours, presented them with an electric lamp. Mr. and Mrs. Allen though taken by surprise graciously thanked their friends and invited them all to come and see them in their new home. The gathering dispersed after singing "For they are jolly good fellows" and Auld Lang Syne.

Miss Joyce Terry, of Montreal, was the week-end guest of Mr. and Mrs. E. Robertson. Mrs. R. Tanner and baby son are spending some time at this home as Sgt. R. Tanner R.C.A.F. is at present training at Mont Joli, Que.

Mr. and Mrs. F. G. Easton motored to Montreal, on Saturday and attended the MacAllister-Nussey wedding in the chapel of Erskine-American United Church.

The Sunshine Mission Band which had planned a concert and food sale in Howick United Church Hall, for Saturday evening, have owing to counter attractions, postponed it to a later date.

In Riverfield Presbyterian Church the Sunday evening Service was taken over by the Young People's Society, Clifford Brown presided, while the Old Testament Scripture was read by Billy Black, the New Testament Scripture by Shirley Reddick. A prayer was read by Myrtle Cullen, announcements and offertory prayer by Mrs. H. Angell, while May Anderson and Marion Craig rendered beautifully the duet "Dear Lord Forgive". The Rev. Leggett, of Beauharnois, was guest speaker and gave an informal talk on "Vital Radiant Christianity", putting the question to the young folk "Do you know Christ?" Have you let Christ into your lives? Church going, taking part in church work, will be unavailing unless we personally know and love Christ. He cited various incidents of how the love of Christ had transformed those who had fallen to the lowest depths and His power and love are just as potent today and urged all to accept Him. The church was beautifully decorated with Autumn flowers and well filled with an interested audience who appreciated the efforts of the young people in taking over the service. Mrs. Wallace Craig presided at the organ and a large choir of young people took over the song service.

Mr. and Mrs. Sherman Robb and Heather were supper guests of Mr. and Mrs. W. Stacey.

Miss Mary Winter of Ormstown, spent the past week guest of Mrs. Janet Reddick.

Powerscourt

Messrs. James and John Wallace attended the Wallace-Whealan wedding at Fort Colonge, on Saturday and spent the remainder of the week-end in Ottawa.

Misses Winnie White, of Knowlton and Ruth Miller, of Montreal, were Thursday overnight guests of Mr. and Mrs. James Wallace.

Mr. and Mrs. Elvin M. Wood accompanied Mr. and Mrs. N. W. Sparrow on a trip to Lake Memphamagog where they were week-end gusts of Dr. and Mrs. Douglas. On their return they were accompanied by Mrs. Douglas as far as Montreal, she having been called there by the sudden death of her brother-in-law.

Mr. and Mrs. Russel Myatt and Mr. and Mrs. Morris Leggett attended the Rodeo, in Montreal, on Monday night.

Miss Gladys McHardy, of Greenfield Park, spent the week-end with her parents. On her return she was accompanied by Irene, who intends taking a position in Montreal.

Miss Carol Ross is spending her vacation with her parents.

Mr. and Mrs. Fred Ross and Miss Carol Ross spent a few days motoring to Ottawa and other points.

Dundee

Mrs. James Diamond, of Fort Covington, and Mr. Edson Horton, of Massena, N.Y., were dinner guests on Saturday at the home of Mr. and Mrs. A. H. Fraser and Mrs. Jas. Grant. They also called in the afternoon at the home of Mrs. D. A. Fraser.

Mr. L. S. McPhee left last week for an extended visit with his nephew, Mr. Stewart McPhee of Manitawaning, Manitoulin Island, Ont.

Mr. and Mrs. N. D. McPhee and Mr. and Mrs. D. S. Smellie visited with Mrs. Amy Scott, of Massena, N.Y., on Saturday.

Miss Janet Fraser, who is finishing her training at the Montreal General Hospital, travelled by plane last Friday to join her brother Sgt. D. J. Fraser of the R.A.F. stationed at Moncton, N.B. Together they left Moncton on Sunday and motored home by Riviere du Loup and Quebec City, making the trip of 750 miles and arriving home Monday evening about 8.30. Sgt. Fraser will spent a week with his parents, Mr. and Mrs. W. D. Fraser and his sister expects to be home about a fortnight.

Mrs. Harold Smith and Mrs. Gilbert McMillan also Mr. and Mrs N. H. McNicol spent Monday in Montreal and attended the Rodeo in the Montreal Forum on Monday evening.

Mr. Archie Colquhoun and Mrs. Christena McCaig spent Sunday visiting with Mrs. Mary Willard, of Louisville Landing, N.Y.

Brysonville

Recent guests at the home of Mr. and Mrs. H. Nussey were Mr. and Mrs. Alvin Nussey; Mrs. F. Fowler, of Worcester, Mass.; Mr. William Nussey and daughter Marieta, of Spencer, Mass.; L.A.C. John and Mrs. Nussey, of Bagotville, Que.; L.A.C. Kelvyn Nussey of Mountain View, Ontario.

Franklin Centre

Mr. and Mrs. John Rowe were guests of her sisters, the Misses Alice and Florence Hunter, of Outremont, last Sunday.

A reception was held in the Town Hall on Tuesday evening, for Mr. and Mrs. Guerin, who were married recently.

The U.Y.P.S. met at the home of Omar Harvey, on Tuesday evening. Only a few members present. Mrs. Milton Sharpe led the devotional part of the meeting. Plans were discussed in connection with the National Film Board's Pictures, which are to be continued again this year, commencing in October. The Treasure Hunt (previously arranged to be held on the island) on account of the light showers, was turned into a hunt for refreshments, held in the house. A watermelon feed was also enjoyed, after which the gathering broke up with the singing of "Auld Lang Syne".

Mr. George Harvey of Danville, Que., is at present a guest at the home of his brother, Mr. Chas. Harvey.

Mr. Stewart Moneypenny, of Montreal, is spending his two weeks' vacation with his family.

Sunday guests of Mrs. Reuben Lamb were Mrs. Atkinson and her son and daughter from Malone, N.Y.

Mrs. Arnold and her son and daughter, from Dundee, were Saturday guests of Mrs. Charles Dickenson. Mr. and Mrs. Gordon Pitt, Mr. and Mrs. John Dickenson of Montreal and Mr. and Mrs. Wm. McKinnon and Clarke, of Massena, N.Y., were Sunday guests at the same home.

The monthly ministerial meeting of the United Church was held at the Manse on Tuesday afternoon, guests of Rev. and Mrs. T. F. Duncan. Nearly all of the clergymen and their wives, of the various circuits from Dundee to Roxham, were present.

Week-end guests of Mr. and Mrs. Harry Moneypenny were Mr. and Mrs. Wm. Greig, Billy and Maureen, of Ormstown, and Mrs. Joseph Stevenson, of The Hill.

Lawrence Wheatley of Montreal, was the week-end guest of Kenneth McNiece.

Mrs. Oscar Trainer and sister, Miss Alice Cain, spent a few days in Montreal last week. The Misses Robb accompanied them home and spent the week-end.

Dr. John Abbott, from Pulaski, N.Y., spent the week-end with his mother, Mrs. A. Abbott, and his sister, Mrs. Ruth Post.

Miss Alice Cain left Monday night for New York City; after a short stop there, she intends to go to New Preston, Conn., where she will spend several weeks visiting her cousin, Mrs. Norton.

Miss Roxanna Ingalls from Cowansville, was a week-end guest of the Misses Effie and Mary Dunn.

Miss Edna McKinney, of Malone, N.Y., Mr. and Mrs. Pawse and Miss Winona Brooks, of Montreal, Mr. and Mrs. Thomas Brooks and Joan of Lacolle, were Sunday guests of Mr. and Mrs. N. M. Brooks.

Miss Gisele Faille, daughter of Mr. and Mrs. Emelien Faille, and Mr. Wilfrid Bourdon of Hemmingford, were married Saturday morning in the Parish Church at St. Antoine Abbé. A reception is to be held in the Franklin Town Hall on Wednesday evening in their honour. Congratulations and best wishes are extended to the happy couple.

The infant son of Mr. and Mrs. Stewart Moneypenny of Montreal, was baptized Sunday evenin gin the United Church, by Rev. T. F. Duncan.

Sunday being Mr. Norman Brooks' birthday, the happy occasion was observed by a family gathering and by the christening of his grandson, Norman Harry Moneypenny. Among the supper guests was the baby's great-grandmother, Mrs. Joseph Stevenson.

Mrs. Dorothy Gamble, of Athelstan, is visiting at the Dunn home.

Flight Lieut. Robert Dunn, of St. Johns, and sister A.W. Dunn, R.C.A.F. (W.D.), of Montreal, were Sunday guests of the Misses Dunn.

Miss Mary Dunn is spending a week with her brother and sister, at Athelstan.

Mr. and Mrs. Lyford Parker, Westmount, spent Saturday at the home of Mrs. M. Gamble.

Mrs. Russel, Mrs. Wiseman, Sr., Mr. and Mrs. Fred Wiseman, Jacqueline and Morris, all of Montreal, were recent guests of Mrs. Gamble. Miss Frances Wiseman returned after spending two weeks vacation at the same home.

Mrs. Emma Gamble, Mr. Royal Gamble and Mr. and Mrs. Orville Gamble, of Herdman, were Sunday guests of Mrs. Gamble and Greta.

Mrs. Greta Masten Grand Officer of Michigan O.E.S.

We always like to hear of Huntingdonians coming to the fore, wherever they may be, and this week we are pleased to note by the Clare, Mich., paper that Mrs. Greta Cogland Masten has been made a Grand Officer of Michigan O.E.S.

This appointment is a distinct honour to Mrs. Masten who is reported as having worked most diligently for the chapter for several years. Not only keenly interested in the war projects sponsored by the Zenobia Chapter but also in the fine work carried on by the Grand Chapter for Orphaned Children, Relief Fund for older members and the Educational Fund.

Mrs. Masten has already served the Grand Chapter of Michigan as a Grand Page and for the past two years as a committee woman.

Her home Chapter, Zenobia No. 129 O.E.S. is making preparations for their 50th anniversary. Following the dinner a pageant and programme is to be presented. Mrs. Masten has prepared the fifty year history of Zenobia Chapter and will present it on that occasion.

In the same report mention is made to the effect that Worthy Patron Stanley Masten is to be honored by Grand Chapter for the coming Grand Chapter session to be held in Grand Rapids in October, and will be named Grand Guard.

Rockburn

Mrs. Edith Taylor of Montreal, visited her parents, Mr. and Mrs. Rennie over Sunday.

Mr. and Mrs. McClenaghan of Riverfield, were guests on Sunday of Mr. and Mrs. Barr and Mr. and Mrs. A. Douglas.

Mr. and Mrs. Wm. Graham spent Sunday with Mr. and Mrs. T. J. Graham.

Mr. and Mrs. G. A. Goldie and daughters visited on Sunday at the home of Mr. Angus Black, of Aubrey.

Mr. and Mrs. Arden Douglas spent the week-end recently with Mr. and Mrs. Rice of Lower Ormstown.

Misses M. Sloan and McAfee, of Montreal, were week-end guests of Mrs. Sloan.

Mr. and Mrs. Willis, of Montreal, spent Sunday with Mrs. A. Pollock.

Mrs. Ames, Mrs. Williams and little daughter, of Malone, were guests on Sunday of Mr. and Mrs. Gibson.

The Misses Robb, of Montreal, called on Miss Dunsmore and other friends in this vicinity on Sunday.

Mr. and Mrs. Harold Brown visited friends in Montreal on Saturday.

The Sunday evening service of the P.Y.P.S. was in charge of Mr. Norris Williams, assisted by Mrs. Goldie, Miss Jean Goldie and Mr. Carl Waller. Rev. H. Pritchard gave an inspiring and earnest address on Concentration, based on the text: "Forgetting the Things That Are Behind . . . I Press Toward the Prize of the High Calling of God". His appeal should make itself felt in the hearts of his listeners.

Mr. and Mrs. Willard Simpson and Mr. and Mrs. Alton Farquhar motored to Clarenceville, Que., on Sunday and visited at the home of Mr. Wm. J. McCormick.

The Gore

Miss Hazel Henderson, of Montreal, was the week-end guest of her mother, Mrs. Lillie Henderson.

Mr. and Mrs. Sangster Lindsay and Laird, of Tatehurst, were the Sunday guests of her brother and sister-in-law, Mr. and Mrs. Robert Helm and Mr. Joe Helm.

Mr. and Mrs. John McCracken, Laura, Melvin and Maurice, Mrs. V. Perretta and Vivienne, of Malone, were Sunday evening guests of his mother, Mrs. Bella McCracken.

Mr. Wallace Collins was the Sunday guest of Mr. and Mrs. Stanley Whaley.

Mr. Charlie Henderson, of Montreal, was the Sunday guest of his brother-in-law and sister, Mr. and Mrs. Ord Taylor, on returning home he was accompanied by his mother, Mrs. Mary Ann Henderson, who is spending some time in the city.

Mr. and Mrs. Willie Graham, Beverly Ford and Mickey Andrews were Sunday guests of his brother and sister-in-law, Mr. and Mrs. T. J. Graham.

Mr. and Mrs. N. J. Fennell have received word from their son Earle that he is working on a farm at Castor, Alberta. Earle went with many other boys on the harvesters excursion and likes the west very much.

Messrs. Sam Herdman and Charlie Kyle spent the week-end in Montreal, on returning home Sunday evening they were accompanied by Mr. Joe Orr, of Leonia, N.J., who is spending a week's holiday with relatives and friends in this district.

Mr. and Mrs. N. J. Fennell accompanied by other relatives motored to Fort Coulonge, on Friday and attended the wedding of their nephew Mr. Henry Wallace to Miss Eunice Whelan, returning home Sunday evening.

Dundee Council

Dundee Council met on Tuesday evening, Sept. 5, Coun. Sutton absent, Mayor R. G. Stevens in the chair.

By-Law No. 226 levying a rate of Taxation of nine mills (90 cents) on the $100.00 valuation was adopted and ordered published and collected according to law.

The responsibility of the Council in connection with the cleaning of road ditches was again discussed and a legal opinion from Mr. Erle C. Martin read and filed.

The Sec'y-Treas. was ordered to notify all ratepayers who are in arrears of taxes of their indebtedness to the Corporation and that such accounts be settled before Oct. 1.

A. L. Sellar Addresses Malone Discussion Club on "Canada"

Takes as Theme For Basis of Address Canada's National Song "O Canada"

The Malone Discussion Club, which meets monthly, met in the Huntingdon Chateau last evening. The Discussion Club follows the routine of a dinner, followed by a paper given by one of its members. The address may last from 30 minutes to an hour in length and after that the subject is open for general discussion until midnight. Tuesday night the subject selected by the Club was Canada, and they had Adam Sellar, who is an honorary member of the club give the talk. To tie in with the talk the Canadian Pacific Railway Co. supplied a number of photographs of scenes in the Provinces across Canada and three movies. The Movies referred to Mining in Canada, Wheat Growing, and the Radiant Rockies. The Rev. Dr. Campbell is chairman of the Discussion Club. The Club is non sectarian, its membership being made up of clergy of all denominations, educationalists, manufacturers, doctors, lawyers, horticulturists and agriculturists, etc., etc.

Below is a portion of the address given by Mr. Sellar, a further portion will be printed next week and each succeeding week until completed, as it is quite lengthy.

My subject being "Canada" I believe the fat text might well be our National Anthem

O Canada! Our home, and native land,
True patriot love in all thy sons command,
With glowing hearts we see thee rise,
The true North, strong and free;
We stand on guard, O Canada,
We stand on guard for thee.

Now a definition for a politician is too often like a man who once considered being a minister of the cloth or a doctor, but not being interested in saving souls or bodies, fell into the political field where he could worry the populace to the horror of the minister, and the nervous system of man for the doctor to attend. Consequently developing an undue amount of labour for both minister and doctor.

My subject upon which you have asked me to speak, would require a greater amount of labor for my doing justice to same. If I make you feel envious of Canada, come and live with us. If as Americans, I tread on your toes, don't blame me for it is an expression of "My true patriot love for Canada, my native land."

With Glowing hearts we see thee rise
The true North, strong and free.

Whilst the United States proudly proclaims it a "land of the free" you must not feel it is the only free land. Here in Canada we usually regard Americans as a boastful people, yet I am quite certain you will conclude I am quite equal to being boastful about Canada, our land that is "Strong and Free". Laws we have in both lands, and laws that are quite similar, yet I believe more real bad criminals get light sentences in the U.S. than in Canada, so perhaps that is what you may consider part of your freedom. Here in Canada, too many people get free from justice through paying light fines, or clear on technicalities. The laws on the statute books of both United States and Canada are certainly far from perfect.

Canada, has to too great an extent been kind to the U.S. through populating your country. Perhaps you do not all realize it but over one million Canadians now live in the United States and they and their immediate families living in your land represent between three and four millions of your citizens. That is not the worst factor of it, for amongst these Canadians we find an undue number of them are amongst your foremost citizens. The reason is quite easy to explain. Our universities are consid-red among the best, such as your Columbia or Cornell. Many of our brilliant youths have graduated from McGill, Varsity, Queens or Western and then gone to the U.S.A. in place of remaining here in the land of "the true North, strong and free," where they might well have remained to help build up Canada. Had these three to four million Canadians who are in the United States been classified as citizens of Canada, this Dominion of Canada would be 30% greater in population today than is actually the case.

If you go to Washington and view the public service you will find sitting at President Roosevelt's right hand as his Administrative Assistant and Advisor on far Eastern Affairs, a Nova Scotian, Lauchlin Currie.

Col. Leonard Rowntree of London, Ont., is your guiding genius in the U.S. Selective Service, who has 33,000 doctors and 10,000 dentists under his care.

In the OPA in Washington you will find it is Walter Thompson of London, Ont., who lays down the law for all business services in your fabulous U.S.A. and he was preceded by another Canadian J. A. Galbraith, of Elgin County, Ontario, and who is now with "Fortune" Magazine.

In the U.S. Senate, one of your ablest and most respected Senators is Charles Eaton, Nova Scotian born.

Donald Nelson, the Production Czar will tell you that one of his top men is Malcolm Slaght of the University of Western Ontario.

When Douglas MacArthur confers with the Commander of the Far Eastern Airforces, he talks to a Nova Scotian, Lieut. Gen. George Kenney, and don't forget that Major Gen. Ben Lear who is in command of all United States Army Ground Forces was born in Hamilton. He rose from Private to Major General without benefit of West Point...a very rare accomplishment even for native born Americans...

It may surprise you to know that more French Canadians in proportion to their population have moved to the United States than English speaking...some of them have come to the top...chiefly in the music world...but most important one of all...is Jean Louis Garand...the inventor of the famous Garand rifle issued to every American soldier. He was born in Quebec.

Another man in Public Service is R. H. Hartley of York County, New Brunswick. If you called on him... you would have asked for the Governor's residence...for he was Governor of the State of Washington.

(Continued next week)

Great Enthusiasm ...

(Continued from page 1)

McKell and The Bruce Templeton Memorial Cup was presented by Mrs. Robt. Templeton to Eileen Ness.

Stewart Kerr, club president, thanked Mr. and Mrs. Chester W. Orr for the use of their beautiful grounds and also the judge for his services.

Jr. Calf Class: 1. Ronald Smith, 2. Robert E. Ness, 3. Denis D'Aoust, 4. Murray Templeton, 5. Henri Lemieux, 6. Murray Kerr, 7. Marcel Lemieux.

Sr. Calf Class: 1. Donald Elliott, 2. Eileen Ness, 3. Robert B. Ness, 4. Murray Elliott, 5. Owen Ness, 6. Willard Orr, 7. Eldon Orr, 8. Margaret Templeton, 9. Ralph Craig, 10. Stewart Kerr, 11. Donald McKell.

One Year Old Class: 1. Eileen Ness, 2. Owen Ness, 3. Henri Lemieux, 4. Robert E. Ness, 5. Willard Orr, 6. Robert B. Ness, 7. Margaret Templeton, 8. Ralph Craig, 9. Murray Elliott, 10. Donald McKell, 11. Donald Elliott, 12. Murray Templeton, 13. Stewart Kerr, 14 Marcel Lemieux, 15. Denis D'Aoust, 16. Murray Kerr.

Two Year Old Class: 1. Robert E. Ness, 2. Owen Ness, 3. Robert B. Ness, 4. Donald McKell, 5. Murray Templeton, 6. Murray Elliott, 7. Murray Kerr, 8. Stewart Kerr.

Championship: Robert E. Ness, Eileen Ness.

Templeton Memorial Trophy for Champion Heifer shown by member under 16 years: Eileen Ness.

Special Junior Class, non members under 12 years: 1. Bernice Ness, 2. John Logan, 3. Evelyn Ness, 4. Jean C. Rose, 5. Raeburn Orr, 6. Kenneth Roy, 7. Margaret Ness, 8. Jean Templeton, 9. Phyllis Logan, 10. Leo Lemieux, 11. Marjorie Ness, 12. Billy Ness, 13. Muriel Cairncross, 14. Dot Cairncross, 15. Jean Lemieux, 16. Billy Templeton, 17. Stanley Craig, 18. Bruce Cairncross Jr., 19. Raymond Smith, 20. Donny Ness, 21. Rollie Ness, 22. Brodie Templeton, 23. Wayne McKell.

Jr. Showmanship under 16 yrs. of age: 1. Robert Ness, 2. Eileen Ness, 3. Donald Elliott, 4. Margaret Templeton, 5. Ronald Smith, 6. Owen Ness, 7. Willard Orr, 8. Denis D'Aoust, 9. Ralph Craig, 10. M. Lemieux.

Senior Showmanship, 16 yrs. and over: 1. Donald McKell, 2. Murray Templeton, 3. Stewart Kerr, 4. Bobby Ness, 5. Murray Elliott, 6. Elden Orr, 7. Murray Kerr.

Champion Showmanship: 1. Donald McKell, 2. Robert Ness.

Burnside Trophy for Champion Showmanship: Donald McKell.

Cow Class: 1. Donald McKell; 2. Bobby Ness, 3. Murray Templeton, 4. Robert Ness, 5. Murray Elliot.

Group Class: 1. Bobby Ness, 2. Robert Ness, 3. Owen Ness, 4. Murray Elliott, 5. Donald McKell, 6. Murray Templeton, 7. Stewart Kerr.

Judging Competition: 1. Murray Templeton, 2. Donald McKell, 3. Murray Elliott, 4. Robert E. Ness, 5. Margaret Templeton, 6. Stewart Kerr, 7. Donald Elliott, 8. Ralph Craig, 9. Murray Kerr, 10. Eileen Ness.

SCHOOL FAIR

In the Howick School Fair held in conjunction with the Calf Club under the auspices of the Howick and Riverfield-Aubrey branches of the W.I., 109 exhibits were shown. The judges were Mrs. R. R. Ness, Mrs. Welch, Mrs. J. Gruer and Mrs. Angell. Mrs. Arthur Kerr, Sec., and Mrs. Wallace Kerr, Convenor of Agriculture, were in charge of exhibits.

Prize list as follows:

FLOWERS

Glads.: 1 Brodie Templeton; 2 Jean McKay; 3 Margaret Templeton; 4 Billie Templeton; 5 Eleanor Younie.

Zinnias: 1 Muriel Younie; 2 Ralph Craig; 3 Marjorie Craig; 4 Helen Kerr; 5 Eleanor Younie.

Astors: 1 Ralph Craig; 2 Evelyn Ness; 3 Phyllis Black.

Tea Biscuits: 1 Marjorie Craig; 2 Helen Kerr; 3 Eleanor Younie; 4 Muriel Younie; 5 Marjorie Ann Craig.

Tomatoes: 1 Helen Craig; 2 Eleanor Younie; 3 Marjorie Ann Craig; 4 June Rorison; 5 Marian Craig.

Beets: 1 Stanley Craig; 2 Margaret Templeton; 3 Eleanor Younie; 4 Muriel Younie; 5 Billie Templeton.

Corn: 1 Elizabeth McKell; 2 Mary McKell; 3 Muriel Younie; 4 Eleanor Younie; 5 Helen Kerr.

Carrots: 1 June Rorison; 2 Ralph Craig; 3 Kenneth Harthfield; 4 Eleanor Younie; 5 Margaret Templeton.

Salad plate: 1 Marjorie Ann Craig; 2 Marian Craig; 3 Helen Kerr; 4 Helen Craig; 5 Tied: Marion Craig and Phyllis Black.

SEWING

Mrs. J. McKell's Special

Peasant Skirt: 1 Eleanor Younie; 2 Marjorie Craig; 3 Muriel Younie; 4 Marjorie Ann Craig.

Quilt Blocks: 1 Eleanor Younie; 2 Marjorie Craig; 3 Muriel Younie; 4 Tied: Mary McKell and Phyllis Black; 5 Tied: Hazel Elliot and June Rorison.

Towels: 1 Hazel Elliot; 2 Helen Craig; 3 June Rorison.

Fruit: 1 Marjorie Craig; 2 Eleanor Younie; 3 Muriel Younie.

Nail Driving Contest: 1 Jimmy McKell; 2 Stanley Craig; 3 Kenneth Hartfield and Norman Stacey; 4 Paul Bergevin; 5 Elton Robertson. First prize was one War Saving Stamp.

Convenor and President, Mrs. Wal. Kerr.

PRISONER OF WAR

Mr. and Mrs. Alex Richards of London, Ont., have received word that their son, Pte. Alex Richards, 24, who was reported missing in action in France since July 28, is now reported a prisoner of war. The news was received via a broadcast from Berlin on Sept. 13. Pte. Richards was a drummer with the Black Watch Regiment in the Pipe Band and has been overseas since September, 1940. Formerly residents of Ormstown, Que., Mr. and Mrs. Richards are residing in London, Ont. Many friends of the family in Ormstown and vicinity will be interested in the above news.

HUNTINGDON FAIR RAINED OUT

(Continued from page 1)

duced another $10 bill so that a similar class might be judged amongst the Ayrshire and Jersey breed as well as the Holsteins.

We were pleased to note that one of our most recent farmers to come into our midst, Mr. William Harkness was an exhibitor.

Ladies Auxiliary Has Successful Booth

Despite the very bad weather the booth sponsored by members of the Ladies Auxiliary of the Canadian Legion, Huntingdon Branch, was very successful. The booth was decorated in the Auxiliary colours of blue and gold and flags, and consisted of a food table and fish pond which were well patronized. The Agricultural Society donated the booth concession and the members of the Ways and Means Committee are very grateful for this. The money raised by the selling of the tags will be used for comforts for the wounded men in the hospitals overseas.

In making the draw for the woollen blanket donated by the Huntingdon Woollen Mills Ltd. and the rug donated by Popular Rugs Ltd., Officer Nightingale made the drawing with the following results: Ticket No. 504 was the winning one for the rug and Miss Nora Murphy was the winner. Ticket No. 325 was the winning one for the blanket and Mrs. Steve McDermid was the winner.

The money raised on the booth and other items will be used for sending cigarettes and birthday parcels to members of the forces from this district who are overseas.

The members of the Ways and Means Committee wish to thank all those who helped in any way or contributed to the success of booth and other activities sponsored by the Ladies Auxiliary at the fair.

War Savings Stamps Booth

The Women's War Finance Council of Huntingdon were allotted a booth at the Fair by kindness of the Fair Committee, for the prosecution of the sales of War Savings Stamps, and to help the Druggists effort in this connection.

The booth was nicely decorated with the Empire Flags and colours, and the Council looked forward to a record sale. Unfortunately the "Fair" weather was quite unfair, and the sales were thoroughly damped, netting under $80.00, which considering the weatherman's face was not too bad. The booth was in charge of Mrs. N. W. Sparrow, Miss Ruth Warden, Mrs. Rolfe and Mrs. Antoine, assisted by Mr. N. W. Sparrow. The Miss Canadas were led by our star sales lady Miss Ruth Warden, and the Misses Elsie Salter, Alison Stark, Barbara Fox and Mona Antoine acted as Miss Canadas. The Ladies' Council are much indebted to the Huntingdon High School Cadets who so kindly helped in this effort.

The sale of War Savings Stamps has fallen off very considerably during the Summer months, and the Women's War Finance Council has a real job of work before them during the Fall and Winter months in order to reach the objective set. The public are reminded that the war is not over, and, according to Mr. Churchill, who is in a better position to know than any of the public, there will still be eighteen months of war yet. After the Nazi has been utterly squashed, there is still that little, cheeky, undersized, grinning yellow ape, to be sent back to his lair, and chained there for all time. The fearful expenses of moving troops, ships, tanks, planes, guns, and all the necessary war material to the Pacific, and India and China areas has to be met, and the purchase of War Savings Stamps is a very real help to the government in this gigantic task. Let each man, woman and child in Huntingdon and the County show that we are right behind the war effort still, and complete the job we have taken on by joining the 25's Club and purchase one 25 cent stamp per week. Thus the boys and girls who are over there will the sooner be back over here where they should be. Whilst your own efforts to prosecute the war languishes the longer your sons and daughters are in danger of death or mutilation.

The judging awards results will be found on another page.

Covey Hill

Miss Ellie Cole closed "The Lilacs" and returned to her Westmount home, on Monday of last week.

Mrs. J. W. Curran and little granddaughter, Elizabeth Curran, returned to the city after visiting at the homes of Mr. Thos. Waddell and Mr. A. E. Curran.

Mrs. Thos. Gowdey has returned home after some time spent in The Huntingdon County Hospital.

The position of Secretary-Treasurer for both Municipality and School Commission, rendered vacant by the death of Mr. A. N. McAllister, has been filled by the appointment of Mr. Jas. McAllister.

Sgt. K. Steele has gone to Ottawa, after a furlough spent at his home here.

Mr. W. R. Perry has been confined to bed with a severe cold.

Mr. James Beattie is relieving at the Customs House.

LAC Allan Lowden is in camp at Pennfield Ridge, N.B.

Mr. James Simpson visited Mr. Martin Brooks in the Barrie Memorial Hospital, Ormstown, last Sunday.

Mr. S. M. Simpson left Monday for a trip to California in company with his son James, who is returning to his home in Glendale, Calif. Messrs. E. E. Perry and Wm. Widdowson went to Montreal with them.

Honor Roll Dedicated at Howick Church on Sunday

Mrs. A. R. Allen and Mrs. J. E. McKell, Mothers of Boys Who Gave Their Lives, Unveil Tablet

The Honour Roll of Howick United Church was dedicated at the morning service, Sunday, Sept. 17, before a congregation which nearly filled the church to capacity. Covered with a Union Jack as the service commenced, the tablet was unveiled by Mrs. A. R. Allen and Mrs. J. E. McKell, mothers of the two boys of the congregation who have given their lives overseas. The session stood during the unveiling to receive the roll on behalf of the congregation, following which the assembled worshippers rose and joined in a responsive form of dedication.

The Honour Roll consists of a walnut tablet to which are attached individual name plates, cast in bronze, representing those on active service; silvered name plates indicating those who have died in the course of duty. The head of the tablet bears the name of Howick United Church, together with the provincial shield and Canadian coat-of-arms, also in bronze.

The Honour Roll is a gift to the congregation from Mr. and Mrs. Wallace Kerr, of Fertile Creek, in memory of their daughter Myrtle, who died in November, 1942, at the age of sixteen. The individual name plates were contributed by the Young Peoples' Union of the church.

There have been seventeen enlistments from the pastoral charge, of which two have paid the supreme sacrifice, Sergeant Ward W. J. Allen and Pilot Officer H. Archie McKell, both of whom were serving in the R.C.A.F. Two others have received wounds, and two have suffered illness in hospitals during their service overseas. The most recent enlistment, WREN H. Ruth Younie, is the only lady member to date.

The front of the church was adorned with gladioli, also placed in memory of Myrtle Kerr, and in honour of those killed overseas. Maple leaves in brilliant fall colours filled the windows on either side of the honour roll.

The minister of the church, Rev. Kenneth H. Woodwark, based his message on Ps. 76:10, "Surely the wrath of man shall praise thee", raising the question whether any good can possibly come of war. The evil results seem obviously to be in the great majority; yet the history of Israel illustrates the providence and power of God to bring some good out of the evil which man brings upon himself and his fellows. Out of the cruel treatment which Joseph's brethern dealt him God raised a leader to rescue the land from famine; and out of the captivity in Babylon the Hebrews derived the conception of a universal God, instead of a mere tribal deity. Any possible enduring benefits of this war therefore will depend on whether mankind is willing to heed God, who desires to lead us into better ways of settling international differences than by that of resorting to war. "My ways are higher than your ways, saith the Lord." And toward that purpose we must seek to rid ourselves of prejudice against those of different race from ours. As Don Blanding wrote in "Pilot, Bail Out":

What did you learn, soldier,
What did you learn at war?
I learned that we must learn something
That wasn't learned before.
That victories won on battlefields
Are victories won in vain,
Unless in peace we kill the germs
That breed fresh wars again.

Special music was in the form of a fitting solo by Mr. W. F. Welch, Kipling's Recessional, "God of our Fathers, known of old". The choir sang "Dear land of home", and the service closed with Kipling's hymn, "Land of our birth, we pledge to thee our love and toil in the years to be."

School Notes

HUNTINGDON HIGH SCHOOL

A meeting of the Chateauguay Valley Teachers' Association will be held in Beauharnois on Wednesday, September 20, under the Presidency of Mr. J. A. B. MacLeish, Principal Gault Institute, Valleyfield. This will be the opening meeting for the year at which Mrs. Blair, President of the Provincial Association of Protestant Teachers, will be the Guest Speaker.

High School Remake Review

Word has been received from Mrs. Kate Aitken of the Wartime Prices and Trades Board that the High School Remake Revue will visit Huntingdon High School on October 24 next. We hope to hold a public showing of this wardrobe which is made from outmoded, outgrown and partially worn clothes. You will see school dresses, date dresses, outfits for small children, and also for mother.

Further details as to time of showing will be published later. Ministers of Education in the nine provinces across Canada are responsible for this feature which is meeting with popular approval.

Plans are now being made to organize Physical Training daily throughout the High School. This is being made possible through the kindness of Lt.Col. F. H. Smith, O.C., of Chateauguay Barracks; Col. Smith is placing some Instructors at the disposal of the school. When this will have gotten more fully under way, particulars will be given.

Cadet Training will commence Friday afternoon of this week.

Echoes of the 'Quake Bring Forth Curious Facts

Mrs. Jas. Colquhoun, of Dundee, spent a few days the past week visiting her mother, Mrs. Laura Burpee, of Massena Centre, N.Y. Mrs. Colquhoun reports that the recent earthquake did considerable damage around her old home at Massena Centre, which is reported as being quite near to the epicentre of the quake. Although still standing, her mother's house, which is of brick, is so badly damaged as to be untenable for the Winter months unless a great amount of repair-work is done. Some freak actions of the quake occurred in a nearby cemetery, where nearly all the monuments, one of which weighs in the neighbourhood of 4 tons, were turned on their bases and nearly all apparently shaken in a northerly direction.

The area along the river, near Massena, had two light shocks again last Saturday and one on Sunday which although no new damage was done still it is said the vibration was quite distinct. From other sources it is learned that the earthquake insurance salesmen in Massena are doing a land office business since the heavy quake of two weeks ago. Over in Cornwall a seismologist from Ottawa was present at a luncheon last Wednesday, at which quite a number of Cornwall business men gathered to listen to the expert give a talk on the subject of earthquakes, their cause and the possibility of recurring shocks. According to a newspaper item it is reported that one authority on quakes states that a tremor of equal violence as the one which was experienced on Sept. 6 caused by a slippage in the Temiskaming fault is not normally to be expected for another 60 years.

Despite all assurances however the residents of Cornwall and Massena which were the towns most seriously affected are still rather juttery as they go about repairing the damaged walls and chimneys of their private houses and public buildings.

New Erin

Dr. B. Marshall and Mrs. Marshall, daughter Anne and son Bruce, also Miss Ellen McCarthy of Montreal West, were Sunday visitors at the home of Mr. John McCarthy.

Mr. and Mrs. Henry Lavigne of Montreal, Mr. and Mrs. L. Emond, Valleyfield, were visitors of Mr. Donat and Miss Blanche Chartrand.

Mr. and Mrs. Theoret and family of St. Timothee spent Sunday with their son, Mr. Gaspard Theoret.

Mr. and Mrs. B. A. Rankin and son David, motored to Lacolle, Que., last Sunday and visited at the home of Mr. and Mrs. David Fair.

Sunday visitors at the home of Mr. and Mrs. Benj. Douglas were: Mr. Frank Cameron of New Westminister, B.C.; Mr. and Mrs. Hebert Ferns and grandson Billy Wyatt, Huntingdon; Mrs. Margaret Cameron and son Mr. Douglas Cameron.

Mrs. C. L. Starr, of Montreal, was a week-end visitor of Mrs. Lyall Sparrow.

Master Angus McDowell, of Montreal, spent a week at the home of Mrs. Margaret Cameron.

AT THE Movies

-o-

"Pin Up Girl" Starring Betty Grable

Wherever there's a thumbtack—and a man—there you'll find Betty Grable!

It's as inevitable as that.

For the simple, unadorned fact of the matter is that Betty stands today as America's undisputed No. 1 "Pin-Up Girl."

Seven million service men—from Guadalcanal to Salerno . . . from Akron to

District News Notes

Howick

Miss Margaret Graham and Miss Livermore, of Montreal, were the guests for a few days of Miss Flora Currie, Fertile Creek.

Miss Florence Gordon, R.N., of Ste. Anne de Bellevue, was the week-end guest of her mother, Mrs. Chas. Gordon.

Mr. and Mrs. Roy Hodgson and Miss Agnes Hodgson, of Como, Que., were Sunday guests of Mr. John Ritchie and daughter Gladys.

Pte. Ernest Carson, of Montreal, spent the week-end at the home of Mr. and Mrs. Roy Carson.

Mr. and Mrs. Harry Ouimet, of New Port, Vt., have returned home, after having spent a week at the home of Mr. and Mrs. Robt. McCaig.

Miss Lyla Hamilton, of Montreal, visited with her parents, Mr. and Mrs. Tom Hamilton.

Mr. and Mrs. Clifford Watson, of Beauharnois, were week-end guests at the home of Dr. and Mrs. Watson.

Mrs. Margaret Mann and daughter, of St. Lambert, visited on Friday at the home of her brother, Mr. R. R. Henderson, also called on other relatives.

Mrs. John Greig and daughter Isa, of N. D. G. visited during the past week at the home of Mr. and Mrs. D. C. Elliott.

Mrs. Elli Wright and son Billie, of Sweetsburg, spent the wek-end at their summer home, also called on many friends.

Mrs. George Fiskin, of N. D. G., visited on Saturday at the home of Mr. and Mrs. David Fiskin.

Mr. J. Q. Hexter and Mr. A. L. Doty, of Gettysburg, Pa., and Mr. Werner Kunzki of Rockville, Conn., were business callers at the home of Mrs. Tom. Vass.

Friends and relatives of Mr. Tom Elliot will regret to learn of his illness and to know he is confined to his bed, but hope he will soon improve.

-o-

Honor Roll Dedicated

A special service was held in Howick United Church, on Sunday morning, when the dedication of the Honor Roll took place. The Honor Roll which was presented by Mr. and Mrs. Wallace Kerr in memory of their daughter Myrtle, and was unveiled by Mrs. Fred Allan and Mrs. J. Edgar McKell.

"Their Name Liveth Forevermore"

Sergeant Ward W. J. Allen. Died on Active Service, Dec. 17, 1943.

Pilot Officer H. Archie McKell. Died on Active Service, July 27, 1944.

"On Active Service"

Staff Sgt. R. Elmer Graves.
Pte. William E. Crawford.
L.-Corp. Wallace J. Gruer.
Pte. Mike Buhnai.
Sgt. Cecil A. Younie.
L.A.C. Hollis B. Rorison.
Lieut. Ross Gruer.
L.A.C. Roy P. Cullen.
L.-Corp. Kenneth R. Younie.
Tpr. J. Erskine Orr.
A.B. J. Calvin Orr.
Cadet Jas. A. MacGregor.
P.T. Lman. W. Russell Gruer.
Wren H. Ruth Younie.
St. Louis de Gonzague
L.A.C. Alex. R. Howden.

Individual nameplates on Honour Roll presented by Howick United Church Young People's Union.

Mrs. W. G. Ascah of Halifax, was the guest the past week at "Kilburnie", the home of Mr. and Mrs. Wallace Kerr.

Mr. and Mrs. Geo. Elliot of Ormstown and Henry Somerville were guests on Sunday of Mr. and Mrs. Wallace Kerr.

Celebrates 95th Birthday

On Tuesday, Sept. 19th, Mrs. David Vass quietly celebrated her 95th birthday at the home of her son, Thomas. Mrs. Vass enjoys splendid health and takes an interest in home life. Mrs. Vass, going by motor with her son Tom, Miss Helen McCartney and Miss Violet Cowan, spent Sunday in Montreal, at the home of her son, Mr. and Mrs. Wallace Vass, her daughter, Mrs. Cameron, and many other old friends visited with her to wish her many happy returns.

Tatehurst

Miss Claire Harrison, of Montreal, spent the week-end with Mrs. Hollingworth, Ormstown, and called on Miss Ruby MacDougall and Mr. and Mrs. Alan Hooker.

Miss Marjorie Hooker of Stanstead, spent the week-end with her parents, Mr. and Mrs. Eddie Hooker.

The community was shocked on Saturday to learn of the death of Mrs. Gordon Leney, at the Montreal General Hospital. Sympathy is extended the bereaved family.

Mr. and Mrs. T. W. Gilson of Rosemount, and Mrs. Percy Reed of Toronto, were guests on Friday of Mr. and Mrs. Alan Hooker.

On Wednesday afternoon, the Associate Helpers of the United Church met at the home of Mrs. Douglas Sproule, with a good attendance. Rev. C. Leslie Taylor, assisted by Mrs. Robert MacDougall conducted the devotional exercises. A quilt was worked on during the afternoon and a delicious lunch served by the hostess, assisted by her sister, Miss Florence Bryson.

Presbyterian W.M.S. Meets.—

On Tuesday afternoon the Ormstown Presbyterian Women's Missionary Society met at the home of the president, Mrs. Mary McNeil. Mrs. George Hooker assisted the president with the devotional exercises. Mrs. Mann reported on the previous meeting and Mrs. Robert Elliott gave interesting items from the Glad Tidings. During the business meeting plans were made for the Sectional meeting with Mrs. C. Bryson in charge of the dining room. The president reported that eight bags and two cartons of clothing had been shipped to Rev. McLeod, Val d'Or, to aid the burned-out village of Pascalis. A message of sympathy was sent to Mrs. Weale in the loss of her brother, Gnr. Clyde Skidmore, killed in action in Italy. Tea was served at the close of the meeting by Mrs. McNeil and Mrs. Hooker.

Brooklet

The regular monthly meeting of the W.M.S. of Rennie's United Church, was held at the home of Mrs. Lester Farquhar, on Thursday evening, Sept. 14th, with a good attendance. The meeting was in charge of the president, Mrs. R. J. Steel. The usual program was followed. It was decided to send Christmas boxes to the boys and girls of the armed forces. Plans were made for an afternoon tea to be held some time in Oct. with a missionary speaker. Refreshments were served at the close.

Mrs. Emma Irwin, of Huntingdon, spent the week-end with her brother-in-law and sister Mr. and Mrs. Clarence Wilson. Mr. Joe Burdett and sister Laura of Malone, N.Y., were Sunday guests at the Wilson home.

Mr. and Mrs. Wm. Arthur, Boyd Settlement, were Sunday guests of her parents, Mr. and Mrs. W. Elliott.

Mr and Mrs. N. J. Wilson spent Sunday with Mr. and Mrs. Ellis Wilson, Ormstown.

Mr. and Mrs. M. Shattuck and Clement Maither, of Burke, were Sunday guests of Mr. and Mrs. Wm. Maither.

Mr. and Mrs. Lester Fraser and Harold, of Dundee, visited on Sunday with Mrs. Cora Fraser, who is spending some time with her brother-in-law and sister, Mr. and Mrs. Wm. Maither.

Mr. and Mrs. Carl Arthur, Mr. and Mrs. Allen Elliott and Frances spent Sunday at Plattsburg, and other points.

Mr. Francis McCracken visited Mrs. McCracken, who is a patient in the General Hospital, Montreal, on Sunday.

Mr. and Mrs. B. O. McCracken made a business trip to Montreal on Monday.

The Beaver

Mr. and Mrs. Dan McCuaig, Bainsville, Ont., were guests of Mrs. Daisy McLennan, on Saturday.

Mrs. Harold McCaffrey, Athelstan, spent the week-end with her father, Mr. Dan Cameron.

Mrs. Stirret Cameron and Miss Irene Lindsay, Glenelm, attended the funeral of the late Mrs. Gordon Leney, Ormstown, on Monday. They were supper guests of Mrs. Agnes McClenaghan and family after the service.

Mrs. Daisy McLennan visited her sister, Mrs. Fred Bruce, Huntingdon, on Friday.

Salvage Division Says, "Dig it Out, Hand it Over!"

"Dig it out and hand it over!" might well be the motto of salvage committees across Canada nowadays, according to a spokesman for the National Salvage Division in Ottawa for that's what these hard working committees are asking of the members of their communities.

He spoke enthusiastically of the splendid results obtained in a District Drive which included Galt, Kitchener, Waterloo and Preston, Ontario. In these four communities, the day chosen was known as DD "D" Day, in other words District Drive "D" Day. The chairman of the Galt Salvage Committee which was co-operating in the organization of the drive told the citizens that waste paper collected in Galt would go directly into cardboard cartons and casings for blood plasma and many war tools being sent to the battlefronts in France and Italy.

In Port Hope, Ontario, Girl Guides collected salvage during the summer months, and are distributing the proceeds to war charities. Peterborough, Ontario, recently had a four-day drive in which the city's residents were asked to search their homes and places of business for available paper salvage. Requirements for old paper and rags in the nation's industrial plants are as great as ever and the quota set for Peterborough was 30 pounds of salvage from every home.

Serving in the American Forces



1st Lt. Gerald J. Murphy, in Italy, now on furlough in the U.S.

S./Sgt. James Murphy somewhere in New Guinea.

S./Sgt. John H. Murphy, somewhere in England.

The three Murphy boys who received their early education at O'Neil's School. Born in St. Anicet, sons of the late John L. Murphy, St. Anicet and Mrs. Katherine Murphy, presently residing in Malone, N.Y. The three brothers are members of the U.S. forces.

Good News For Sportsmen

Canadian sportsmen who lacked ammunition for their annual hunt were no doubt, anxiously awaiting an announcement from the Ration Administration—wartime Prices and Trade Board—with regard to ammunition that might possibly be released for sporting purposes this fall.

This extract from Notice RA-40, released by the Ration Administration—Wartime Prices and Trade Board—on August 8 last gives the details of the plan as it directly affects the sportsman.

Extract From Notice RA-40

In accordance with its announcement of January 3rd last, the Board has now completed arrangements in the distribution of limited quantities of small arms ammunition to sportsmen this fall.

Rationing was adopted for small arm ammunition in March, 1943, to ensure that the limited supplies available were distributed equitably among essential users. Because of the shortage of copper and other necessary materials no ammunition could be made available for sporting purposes. The metals position has now eased considerably but the labor and production facilities are still limiting factors.

However, as was anticipated, production has increased during the past few months to the point where there is a slight surplus of rim fire cartridges and shot shells over the needs of essential users. Accordingly, a limited distribution of these types of ammunition will be made to hunters during the next few months. Because of the large demand for centre fire ammunition from essential users (residents of northern out-posts, etc.) it will not be possible to include centre fire cartridges in this distribution of ammunition for sporting purposes. First claim on available supplies must still, of course, go to essential users and, unfortunately, after their needs are provided for the quantities of centre fire ammunition available will be inadequate for any general distribution to sportsmen.

The Allotment

a. Every person possessing a registered Rim Fire rifle is entitled to 100 Rim Fire cartridges. Persons possessing more than one Rim Fire rifle are still entitled to only 100 R.F. cartridges.

b. Every person possessing a registered shot gun is entitled to 50 shot shells. Persons with more than one shot gun, irrespective of gauge, are entitled to only 50 shot shells. Within this limit of 50 they may purchase some of each gauge.

c. A person possessing both registered Rim Fire rifles and registered shot gun is entitled to a maximum of 100 Rim Fire cartridges and 50 shot shells irrespective of the number of Rim Fire rifles and shot guns he possesses.

d. No person with a registered Centre Fire rifle is entitled to Centre Fire cartridges for sporting purposes.

e. Essential users are entitled to apply for ammunition for sporting purposes in addition to their allotment for essential purposes.

The Hunter

a. No hunter is entitled to ammunition unless his firearms are registered.

b. Application must be made to the Local Ration Board. The applicant must present both his gun registration certificate and his ration book or card.

c. If the Local Ration Board is satisfied with the application it will issue a Hunters' Purchase Permit for Small Arms Ammunition (form RB-205).

d. Permits will be issued from August 15 to September 30, inclusive. No Hunters' Purchase Permits for Small Arms Ammunition will be issued after September 30.

e. Hunters may use the permits for purchasing ammunition from September 1 to December 31, 1944, inclusive.

Non-Resident Tourists

Non-resident tourists are not entitled to purchase ammunition for hunting purposes in Canada, as their firearms are not registered in this country. They are entitled to import firearms, provided they obtain the necessary permits from the R.C.M.P., Ottawa, but this permit must be applied for well in advance of the date of their trip to Canada. They are also entitled to import reasonable quantities of ammunition on payment of duty and taxes.

Rationing System Effects Huge Saving in Gasoline

Coupon Plan, Plus Voluntary Appeal in 1941, Canada's Present Annual Consumption

Figures released by the Department of Munitions and Supply show that motor gasoline consumption in Canada, in the four years ended March 31, 1941 to 1944, was as follows:

Year Ended March 31st	Gallons
1941	882,216,930
1942	944,178,060
1943	787,710,630
1944	814,248,820

These figures include usage for all purposes including the armed services, the Alaska Highway, agriculture and other essential war uses.

In the year ended March 31, 1943, the first ration year, motor gasoline consumption was 156,467,430 gallons less than the actual consumption of the previous twelve months. It was 192,289,370 gallons less than the estimated number of gallons that would have been used had it not been for the voluntary conservation campaign launched in 1941.

While motor gasoline consumption at the close of the second year of rationing showed an increase of 26,539,190 gallons over the year ended March 31, 1943, direct sales to the armed services and sales of marked gasoline, used chiefly in agricultural machinery, increased by 10,640,000 gallons and 30,940,000 gallons respectively. There was, therefore, an actual decline in civilian consumption of motor gasoline during the second complete year of rationing of 15,050,000 gallons.

Savings have been effected in the face of tremendous growth in the nation's war effort. Canada had to service the trucks and equipment used in the construction of more than 120 additional airports for the R.A.F. and R.C.A.F., many of them far removed from railhead. It supplied the gasoline for trucks and equipment used in building the Alaska Highway; for the thousands of training aircraft operating under the Commonwealth Air Training Plan. It had to meet the needs of greatly increased truck haulage of materials from widely scattered war plants.

Had the use of gasoline not been controlled, M. and S. officials estimate that consumption for the years ended March 31, 1943 and March 31, 1944, would have reached at least 980,000,000 gallons—which is the actual indicated consumption for the year ended March 31, 1942. The voluntary appeal and two full years of gasoline rationing have, therefore, effected a total saving of approximately 393,750,000 gallons of motor gasoline, which is about one-third of Canada's total annual consumption at the present time.

ONE THIRD TAX CUT SEEN POSSIBLE

Assuming that the postwar budget works out along the lines now officially indicated, Dominion Government taxes could be decreased a third within three years of the end of the war, a survey in The Financial Post reveals. For the current year, it is stated, individuals will pay $804 millions in direct taxes, and corporations $648 millions, exclusive of $85 millions refundable, but whether any postwar cuts would be made in the same proportions is not certain.

Says The Post, "Of course, political factors, the trend of national income and public policy regarding the taxing of corporations might vary both the size of the over-all tax reduction and the amount by which either class of taxpayer would benefit. In addition, there is no certainty that tax relief would be proportionally equal for taxpayers from different income brackets. Politics may bring a 100% reduction in some brackets, virtually no relief in others."

BURIED IN OATS

BROWNSVILLE, Ont.—(CP)—An unusual accident occurred to J. E. Fenn when a mow of oats slipped sideways to the centre of the barn burying him, a team of horses and the wagon. He burrowed out to fresh air, and then helped cut a hole in the barn wall to free the horses.

Sun Spot Minimum Foretells Possible Mild Winter

If sun spots keep on behaving true to form, Ottawa can expect a mild Winter, but one with clear, cold nights.

This year Ottawa is smack in the middle of a sun spot minimum which occurs approximately every 11 years. This means that the temperature for the average day is from one to two degrees higher, which had something to do with the hot Summer. It also means clear, frosty days and nights. The nights will be colder because the clearness of the atmosphere allows more heat to escape.

According to the sun spot cycle the nights last Winter should also have been clear and cold, but a new volcano starting up in a Mexican farmer's field changed all that, says Dr. R. E. DeLury, Dominion Observatory authority on sun spots. The blanket of volcanic dust that floated as far north as Canada kept heat from escaping and allowed drops of water in the atmosphere to condense around the particles, forming fogs.

Another result was that sunsets last Winter were orange-red colors, instead of the steely-green that usually comes with a cool, transparent atmosphere.

Sun spots are large circular disturbances of burning gases, rushing out from the sun's surface in a motion like a whirlwind. Above them are white clouds giving off ultra-violet rays which break up the atoms in our atmosphere. As a result the electrons become nuclei for water vapor to form clouds around.

Rainfall has a definite connection with the sun spot cycle. Near the coast where there is lots of moisture in the atmosphere high rainfall comes at the maximum part of the cycle. But inland, where air currents have a chance to come into effect, heaviest rainfall comes with the minimum part of the cycle.

This had something to do with the ample rain that gave the Prairies and Western Ontario their best crop in years but the Ottawa Valley bout of dryness has yet to be investigated.

Dr. DeLury would not make any exact prophecies about the weather this Winter. However, he is looking forward to the time when records have been kept long enough to enable experts to deduce accurately in advance how much coal he ought to put in.

IN ENGLAND



Mr. and Mrs. W. T. Coulter, of Athelstan, Que., have received a letter from their daughter, Pte. Jean A. Coulter, who is in England with C.W.A.C., in which she says she has not had much chance to see the country yet. It does remind her of the Eastern Provinces of Canada and she does not think the Scotch people are half as bad as some stories would have us believe. Pte. Coulter says they are very generous people and very kind.

Maple Leaf Grange

Maple Leaf Grange met on Thursday night. The Master, Wm. Graham and Past Master F. J. Donnelly reported on the recent meeting of Pomona Grange, at Gabriels, N.Y., which they attended, along with Mr. Andrew Elder, Mrs. W. F. McDonald, Miss Harriet Coffey and Miss Gladys Tannahill. Three members of Maple Leaf Grange were elected to Pomona Grange offices. F. J. Donnelly was elected Pomona Master, Mrs. W. L. Carr and Miss Harriet Coffey to fill the seats of Pomona and Ceres.

The next meeting of Pomona Grange will be held at Maple Leaf Grange in November when the officers will be installed. Pomona Grange is made up of representatives from all Granges in Franklin County, N.Y., and meets quarterly.

A cheque was presented to Mr. and Mrs. Arthur Goodfellow along with the good wishes of their Grange fellow members. The usual chorus on these occasions was sung with emphasis.

The Maple Leaf Grange will hold its Annual Harvest Supper followed by the Booster Night Programme on Sept. 28th.

An amusing dramatic contest resulted in Allan Mack being declared winner.

Mr. W. L. Carr who had returned that evening from Quebec, gave a short account of the Quebec Fair, mentioning the success of the Holstein herd of James Murphy & Son and the banquet which he attended in honour of the winners of the Merit Agricole competition.

Sandwiches, doughnuts and coffee were served by Miss Ida Anderson, Miss Bessie Graham, Miss Marjory Elder, Mrs. M. Anderson and Leslie Hay.

FARM CASH INCOME SHOWS AN INCREASE

Cash income from the sale of farm products increased in the first six months of 1944 as compared with the corresponding six months of 1943. The 1944 estimate for the six months of $716,394,000 represents an increase of $166,183,000, or 30 per cent, over the 1943 figure, and is only $6,000,000 less than the estimate for the entire year of 1939. The increase for the first six months of 1944 over the 1943 six months was common to all Provinces except Prince Edward Island, and was particularly marked in Saskatchewan and Alberta.

Income from the sale of wheat was about $100 millions higher in 1944 than in 1943, and over half of this increase occurred in Saskatchewan. Increased deliveries of wheat, combined with higher prices to producers, brought about the increase in income. The decline in Prince Edward Island was due to the relatively poor crops harvested in 1943 and particularly to the decline in the supply of potatoes for market.

There are few things more appetizing or more healthful than a bowl of luscious, fresh fruit and what an easy way to solve the dessert problem! Canada's food rules for healthful eating call for two servings of fruit every day. While fresh fruits are in season, the Nutrition Division at Ottawa suggests going the food rules one better and serving fruit at every meal.

Opinions of Others ...

"MISSING"

There is no word which brings more anxiety, anguish and pain than that one little word "missing" during these terrible days of turmoil, when some wife or mother receives a message that a loved one is missing. There are long days and nights of watchful waiting, ever hoping for news that the lost one has been found.

Every time there is a knock on the door, the telephone rings, or a letter comes, hope springs up that it is some news of the missing one, followed by a let-down feeling when it is only a friend or a neighbour calling or dropping in to see if any news has come.

Only those who are going through this trying ordeal know the painful longing which fills the heart of the one who is left waiting and watching, hoping and praying, suffering in silence, but seldom, if ever, giving up to despair. Hope lingers on, day after day, week after week, month after month. Our boys in the fighting line may be wounded, torn and bleeding, but their physical suffering is nothing compared to the mental suffering of the brave soldier on the home front, the wife or mother of the boy who is missing.—Orilla News-Letter.

-o-

WHAT IS HOME?

Eight hundred replies came to a London magazine which asked the question: "What is home?" These answers were written by persons representing all classes. Seven were selected and published:

"Home—A world of strife shut out, a world of love shut in."

"Home—The place where the small are great, and the great are small."

"Home—The father's kingdom, the mother's world, and the children's paradise."

"Home—The place where we grumble the most and are treated the best."

"Home—The centre of our affection round which our heart's best wishes twine."

"Home—The place where our stomachs get three square meals a day and our hearts a thousand."

"Home—The only place on earth where the faults and failings of humanity are hidden under the sweet mantle of charity." — Lachute Watchman.

-o-

PARLIAMENTARY TRIBUTE

When all other countries had been crushed, England, in her heroic resistance against the tyrant who had enslaved all the European territories, fought in a manner for which we shall ever be thankful. The way for our country to express her gratitude in such circumstances, was to help to the limit of their resources those who had protected them against a tyrant whose victory would have meant enslavement perhaps for centuries."

The speaker of the foregoing words is a Canadian of French origin, speaking in French in the Canadian House of Commons on July 11, 1944. He is Vincent Dupuis, M.P. for Chambly-Ronville.—Printed Word.

WATER BEFORE FEED

Why should a horse be watered first and fed afterwards? The answer is because of the comparatively small size of the horse's stomach. If grain is given before the horse is watered, the inrush of water when the horse drinks washes the grain out of the stomach. This causes colic and impaction in the digestive tract. Veterinarians point out that the horse has such a small stomach compared with the size of its body that proper feeding is one of the most important factors to bear in mind in the care of work animals.

WEEK AT OTTAWA

Written Specially for
The Huntingdon Gleaner
By GEORGE KITCHEN
Canadian Press Staff Writer

OTTAWA—(CP)—Canada's prairie farmers are in for another bumper wartime wheat crop.

In its first estimate of production of principal grain crops, the Dominion Bureau of Statistics has placed the 1944 wheat crop at 447,656,000 bushels, 154,000,000 greater than the third estimate of the 1943 harvest. The total in 1942 was 557,000,000 bushels while in 1940 it was 540,000,000.

Prairie province production this year is estimated at 423,000,000 bushels against 277,000,000 last year, while the average yield of wheat is estimated at 18.3 bushels an acre against 16.16 in 1943.

Bulk of the wheat produced outside the prairies will be harvested in Ontario, where winter wheat output is estimated at 20,708,000 bushels and spring wheat at 771,000, making a total crop there of 21,479,000 bushels

The estimate of Canadian oats production is up approximately 44,000,000 bushels to 526,138,000 compared with 482,022,000 last year. The increase has been attributed to a better crop in Ontario, where production is placed at 65,000,000 bushels against 35,000,000 last year. Oats production in Western Canada will be slightly higher, although acreage there is below last year.

Barley production has taken a drop, despite a larger crop in Ontario. The 1944 harvest is estimated at 203,776,000 bushels for the Dominion against 215,562,000 bushels last year. Barley acreage was reduced on the prairies this year.

Rye prospects are better this year, with production of both spring and fall rye estimated at 10,581,000 bushels compared with 7,143,000 in 1943.

This year's flaxseed crop promises higher yield per acre but prairie acreage was reduced sharply this spring and the western crop is little better than half the 1943 production. The total flaxseed crop is estimated at 10,082,000 bushels against 17,911,000 last year.

To Conserve Butter

Recent government statements stressing the problem of meeting the increasing demand for dairy products have been followed by action by the Prices Board to conserve Canada's dwindling butter stocks.

For the fourth time this year the board has ordered postponement of the validity date of butter coupons, which means that Canadian housewives will have to get along with less butter than they had expected between now and the end of the year.

This time the board has postponed the dates of two coupons—one in October and the other in December. In the past, this has meant a saving of approximately 5,000,000 pounds of butter, which should help to avoid serious shortages during the winter months of restricted production.

The board said the butter situation now is "tighter" than it was when the last set of butter coupons was postponed in July.

Canadian butter stocks at Sept. 1 were 11,500,000 pounds below the stocks at Sept. 1 last year, when the total was 75,322,559, while butter production to Aug. 31 was down about 12,000,000 pounds compared with the corresponding period in 1943.

Summer drought conditions in dairying areas of Eastern Canada were said to have contributed to the lowered production.

A recent board order limiting sales of cream by distributors in 180 principal markets to the amount they sold in June is expected to prevent any further inroads into butter production, which has declined with a falling off in milk production.

The combined output of factory products in July totalled slightly less than 1,400,000,000 pounds of milk, a decrease of approximately 63,500,000 pounds compared with combined make in terms of milk in the corresponding month of 1943.

Of the total milk available to the factories in July, creamery butter took 69.4 per cent, cheddar cheese 22.5, ice cream 3.2 and concentrated whole milk 4.9.

MORE HITCH THAN HIKE

VANCOUVER—(CP)—Helen and Marie Klassen and Margaret Pankratz arrived here on the last lap of their 2,000-mile hitch-hiking trip from Winnipeg. They hitched most of the way, but hiked the last seven miles. The girls say their expenses were about $30 each.

WAR ON "SPOON-BENDERS"

RED DEER, Alta. —(CP)— Restaurateurs here have started a war against "spoon-benders", patrons who wreck or twist all the spoons in sight during a meal, nearly every restaurant in town has been subjected to the attentions of the benders.

WOUNDED IN FRANCE



A few days ago, Mrs. A. M. Rowat of Athelstan, received a letter from her son, Pte. Watson Rowat, written from a hospital in England, where he is convalescing from a wound in the right side of the chest. Mrs. Rowat had previously been notified from Ottawa, that her son had been wounded in France. Pte. Watson is in the Canadian Infantry Corps.

District Council Meetings

ORMSTOWN COUNCIL

Ormstown Council met on Tuesday, Couns. Brunet and Graham absent, Mayor D. A. Barrington presiding.

Moved by Coun. Lassalle, seconded by Coun. McIntyre that the following accounts be paid: Romeo Brunet $106.30, Shawinigan Water and Power $103.82, Valuators and Clerk $88.00, Minister of Health $54.03, Adolphe Cherrier $21.60, Gen. Accident Assurance Co. $15, Romeo Poissant $2.50, Huntingdon Gleaner Inc. $2.24, Donald Lang $1.50, J. R. Campbell $22.90, Donat Beaupre $3.50, Ernest Beaulne $3.20, Eldas Primeau $6, M. Monahan $2.80, A. Vallee $14, Donat Arcoite $2.80, Omer Primeau $152.45, Thos. Cowan $4.50.

Coun. McNeil gave notice that at the next regular meeting of Council he would bring forward a by-law for the levying of taxes for the current year.

Mr. Adrien Beaulieu and other ratepayers appeared before the Council asking that some action be taken to supply better water pressure.

Moved by Coun. Quintin, seconded by Coun. Lassalle that a competent engineer be engaged to investigate the possibility of securing an increased flow of water in our water mains.

Moved by Coun. McNeil, seconded by Coun. McIntyre that we secure prices on a deep well pump.

Mr. James Moffat and other representatives of the Board of Trade appeared before the Council asking that the Council contribute towards the erection of an Honor Roll to be erected in honour of all who have enlisted in Army services from Ormstown Village and Parish.

Council assured the delegation that an appropriate donation would be made for the erection of this Honour Roll.

A letter from the Provincial Transport Co., was read asking that a resolution be passed in favour of their buses running through to Malone, N.Y.

Moved by Coun. McIntyre, seconded by Coun. McNeil that the Interstate Commerce Commission be asked to give favourable consideration to the request of the Provincial Transport Co., for permission to run their buses through to Malone, N.Y.

Moved by Coun. McIntyre, seconded by Coun. McNeil that Greig Bros. be charged $5.00 per month for use of water on Show Grounds.

-o-

ORMSTOWN PARISH COUNCIL

Adjourned meeting of Ormstown Parish Council held on Friday evening, Mayor D. C. Brown presiding.

Coun. McClintock gave notice that at the next regular meeting of Council he would bring forward a by-law for the levying of the taxes for the current year.

Moved by Coun. Bergevin, seconded by Coun. Cairns that the following accounts be paid. Minister of Health $26.39, Louis Emond $2.80, Ernest Gibeau $1.05, Beauchamp Freres $14.53.

Moved by Coun. Greig, seconded by Coun. McClintock that Lot No. 9 Pt. 68 in valuation roll in name of Henry Vaincourt be changed to Mrs. Beatrice Davidson.

Roland Guerin appeared before the board asking that a certain ditch be cleared out according to agreement between Council and Francis A. Guerin, this matter was left in the hands of Councillor Bergevin and McCaffrey.

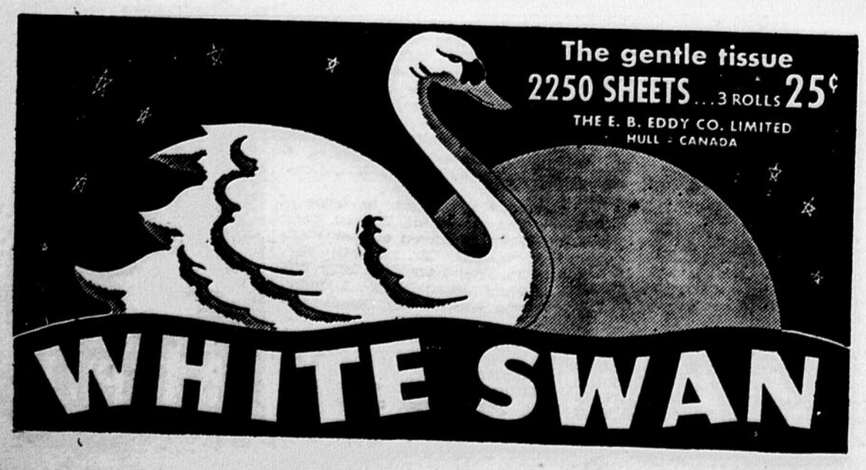
-o-

FRANKLIN COUNCIL

Present: The Mayor, L. E. Blair, and Councilors Stevenson, Beaudin and Leahy.

By-Law No. 138 was homologated, laying a rate of 10 mills.

Moved by Coun. Stevenson, seconded by Coun. Beaudin that the following bills be paid: Hon. Minister of Health $57.08, Municipal Forms $10.30, Raymond Suprenault $40.95, F. A. Rowe $104.00.





Huntingdon Fair Prize Winners 1944

(Continued from page 2)

David McCoy, $8.00.

Roadster Mare or Gelding, 15½ and Under: 1. John Ross, $5.00; 2. David McCoy, $4.00.

Roadster Mare or Gelding, 15½ and over: 1. David McCoy, $5.00.

Saddle Horses

Saddle Horse Ridden by a Man: 1. David McCoy, $4.00; 2. Johnnie Maughan, $3.00.

Saddle Horse Ridden by a Lady: 1. Betty Harrison, $4.00; 2. Miss McIntyre $3.00.

Saddle Horse Ridden by Boy or Girl: 1. Stewart McDiarmid, $4.00; 2. Johnnie Maughan, $3.00; 3. Betty Harrison, $2.00.

Thoroughbred

Stallion, 4-yrs. old or over: 1. T. L. Irving, $8.00.

Brood Mare Acc. by Foal: 1. T. L. Irving, $8.00.

Horse Specials

Beaver Oil Company: David McCoy, 2 Gals. of Auto Oil.

Beaver Oil Company: Most Prize Money: Wilbur Arthur, 2 Gals. of Auto Oil.

Burlington Steel Company: C. E. Dahms, Wilbur Arthur, half to each, U-Bar Posts Value $5.00.

Dr. Bell Company: Wilbur Arthur, 5 Conditioners.

Dr. J. E. Caza: 1. John Ross, $2.00; 2. David McCoy, $1.00.

Donald Black, M.P.: T. L. Irving, 1 halter.

Donald Black, M.P.: Sherman Robb, 1 halter.

Braithwaite Bros.: Delbert Goodfellow, Merchandise.

Primeau Bros.: T. L. Irving, $2.00.

CATTLE

Ayrshires

Aged Bull: 1. Ross Pringle, $6.00; 2. T. Irving, $5.00.

2-yr. old Bull: 1. John Hamilton, $5.00.

1-yr. old Bull: 1. Wylie McArthur, $5.00; 2. T. Irving, $4.00.

Bull Calves Jr.: 1. Ross Pringle, $4.00; 2. T. Irving, $4.00.

Bull Calves Sr.: 1. Ord Taylor, $4.00; 2. Peter Tully, $3.00.

Cows in Milk: 1. Walter Harkness, $6.00; 2. John Hamilton, $5.00; 3. Ord Taylor, $4.00.

Cows 3-yrs. old or over, dry: 1. Ross Pringle, $5.00; 2. John Hamilton, $4.00; 3. Ord Taylor, $3.00.

3-yrs old cows in milk: 1. Ross Pringle, $5.00.

2-yrs. old Heifers, dry: 1. Ord Taylor, $5.00; 2. Ross Pringle, $4.00; 3. John Hamilton, $3.00.

2-yrs. old Heifers in Milk: 1. John Hamilton, $4.00.

Heifer, 1-yr. old: 1. John Hamilton, $4.00; 2. Peter Tully, $3.00; 3. Ross Pringle, $2.00.

Heifer Calves Jr.: 1. Ross Pringle, $4.00; 2. John Hamilton, $3.00; 3. Ord Taylor, $2.00.

Heifer Calves Sr.: 1. Ross Pringle, $4.00; 2. John Hamilton, $3.00; 3. Ord Taylor, $2.00.

Herds, Reg'd, Old: 1. John Hamilton, $6.00; 2. Ross Pringle, $5.00.

Herds Reg'd, Young: 1. Ross Pringle, $5.00; 2. Peter Tully, $4.00; 3. Ord Taylor, $3.00.

Grades

Cows in Milk: 1. Ross Pringle, $5.00; 2. T. L. Irving, $4.00.

Cows, 3-yrs. old or over, dry: 1. Ross Pringle, $4.00; 2. John Hamilton, $3.00; 3. Ord Taylor, $2.00.

3-yr. old Cows in Milk: 1. Ross Pringle, $4.00; 2. T. L. Irving, $3.00.

2-yr. Old Heifer, Dry: 1. Ross Pringle, $4.00; 2. T. L. Irving, $3.00.

2-yr. Old Heifer in Milk: 1. T. L. Irving, $4.00.

Heifer, 1-yr. Old: 1. T. L. Irving, $4.00; 2. Ross Pringle, $3.00.

Heifer Calf Jr.: 1. Ross Pringle, $3.00; 2. Peter Tully, $2.00; 3. T. L. Irving, $1.00.

Heifer Calf Sr.: 1. Ross Pringle, $3.00; 2. T. L. Irving, $2.00.

Herds Grade, Old: 1. Ross Pringle, $6.00; 2. T. L. Irving, $5.00.

KIWANIS CLUB JUDGING COMPETITION FOR BOYS AND GIRLS 16 YEARS AND UNDER

1. Allister Ouimet, Shield; 2. Miles Flynn, $5.00; 3. Nelson Beattie, $3.00; 4. Clarence Arnold, $2.00.

On account of there being a great many competitors in this Judging Competition those in charge felt that those out of the prize money should be awarded something and therefore, the following donations were received: A. Ouimet, $1.00, A. H. Crutchfield, $1.00; J. J. Murphy, $1.00; D. J. O'Connor, $1.00; J. Maughan, $1.00, and the winners are: Baird Pringle, $1.00; John Ouimet, $1.00; Dan Tully, $1.00; Jack Tully, $1.00; Russel Moore, $1.00.

Ayrshire Specials

Canada Starch: Ord Taylor, 2 Bags of Gluten.

Sherwin Williams: Ross Pringle, 2 Bags Oil Cake.

Canadian Industries Limited: Ross Pringle, 400 lbs. Stable Phosphate.

Massey Harris Company: Ross Pringle, $5.00, Order on Goods.

Canadian Oil Company: Ross Pringle, 2 Gals. of Fly Spray.

Western Canada Flour Mills: John Hamilton, 1 Bag Pioneer Dairy Supplement.

H. Desrosiers Company: John Hamilton, 1 Bag Dairy Ration.

International Stock Food Company: Most Prize Money: Ross Pringle, 1 Bag Special Stock Food.

Canada Malting: 1. Walter Harkness, 3 Bags Malt Sprouts; 2. John Hamilton, 2 Bags Malt Sprouts.

Canada Malting: Ross Pringle, 2 Bags Malt Sprouts.

James Fortune: Ross Pringle, 1 Pail Pratt's Conditioner.

E. J. Holm: Ross Pringle, 2 Gals. Oil.

Huntingdon Mills Limited: Ross Pringle, 2 Bags Dairy Feed.

Bank of Montreal: Best Display of Registered Ayshires, 8 to 10 Head: John Hamilton, Silver Tray.

E. W. Caron: John Hamilton, 1 Bag Dairy Ration.

T. Eaton Company: Ross Pringle, Sterling Silver Deposit Dish.

A. L. Levine: Ross Pringle, 1 Bag Purina Dairy Ration.

Donald Black, M.P.: John Hamilton, 1 Halter.

W. J. Smythe: Walter Harkness, $2.50.

R. N. Watt: Best Registered Cow in Milk: Walter Harkness, $5.00.

Holsteins Registered

Aged Bull: 1. Helm Bros., $6.00; 2. D. M. Foster, $5.00.

2-yr. old bull: 1. Helm Bros., $5.00.

1-yr. old bull: 1. C. E. Dahms, $5.00; 2. Fred McGregor, $4.00; 3. Milton Evans, $3.00.

Bull Calf Jr.: 1. C. E. Dahms, $4.00; 2. Helm Bros., $3.00; 3. W. J. McCartney, $2.00.

Bull Calf Sr.: 1. Edmond Sproule, $4.00.

Cows in Milk: 1. Helm Bros., $6.00; 2. Fred McGregor, $5.00; 3. W. J. McCartney, $4.00.

Cows, 3-yrs. or over, Dry: 1. Fred McGregor, $5.00; 2. W. J. McCartney, $4.00.

3-yr. old cows in milk: 1. Fred McGregor, $5.00; 2. D. M. Foster, $4.00.

2-yr. old Heifers, Dry: 1. Fred McGregor, $4.00; 2. Wilfred Kelly, $3.00; 3. D. M. Foster, $2.00.

2-yr. old Heifers in Milk: 1. Fred McGregor, $4.00.

Heifer, 1-yr. old: 1. Fred McGregor, $4.00; 2. W. J. McCartney, $3.00; 3. Helm Bros., $2.00.

Heifer Calf Jr.: 1. Helm Bros., $4.00; 2. Fred McGregor, $3.00; 3. Sherman Robb, $2.00.

Heifer Calf Sr.: 1. Sherman Robb, $4.00; 2. W. J. McCartney, $3.00; 3. Helm Bros, $2.00.

Herds Registered - Old

Herds Reg'd Old: 1. Fred McGregor, $6.00.

Herds Reg'd Young: 1. Helm Bros., $5.00; 2. Sherman Robb, $4.00; 3. W. J. McCartney, $3.00.

Grades

Cows in Milk: 1. John Feeny, $5.00; 2. Edmond Sproule, $4.00; 3. George Sproule, $3.00.

Cows, 3-yrs. old or over, Dry: 1. Sherman Robb, $4.00; 2. Milton Evans, $3.00.

3-yr. old cows in Milk: 1. Edmond Sproule, $4.00.

2-yr. old Heifer, Dry: 1. Milton Evans, $4.00; 2. Sherman Robb, $3.00; 3. Edward Murphy, $2.00.

2-yr. old Heifer in Milk: 1. Wilfred Kelly, $4.00; 2. Edmond Sproule, $3.00.

Heifer, 1-yr. old: 1. Milton Evans, $4.00; 2. Sherman Robb, $3.00; 3. Edward Murphy, $2.00.

Heifer Calf Jr.: 1. Sherman Robb, $3.00; 2. Edward Murphy, $2.00; 3. John Feeny, $1.00.

Heifer Calf Sr.: 1. Sherman Robb, $3.00; 2. John Feeny, $2.00; 3. Edmond Sproule, $1.00.

Herds, Grades, old: 1. Edmond Sproule, $6.00.

Holstein Specials

Canada Starch: Fred McGregor, 2 Bags Gluten.

Sherwin Williams: Helm Bros., 1 Bag Oil Cake.

F. C. Moore and De Laval Company: Helm Bros., $5.00.

Paul Gervais: Helm Bros., 1 Bag Dairy Ration.

Canada Cement Company: Most

(Continued on page 8)

PAINKILLER
RUBY DAVIS
IN USE OVER 100 YEARS
The best Household Medicine
TAKE IT FOR CRAMPS & CHILLS, APPLY IT FOR BRUISES, ETC

EYES TESTED SCIENTIFICALLY
LOUIS BROUILLETTE, B.A.O.,
BACHELOR in OPTOMETRY of MONTREAL UNIVERSITY
— Glasses adjusted and repaired —
Office hours: 9 a.m. to 9 p.m.
44 Ste. Cecile Phone 1377-J Valleyfield



Working TOGETHER to keep CANADA STRONG!

BOTH are men of action — the soldier and the scientist — each has his stake in Victory, his duty to perform in attaining it. The scientist is working against these odds — loss of help, shortage of materials. Yet he is working to prevent sickness due to wartime strain, he is always trying to think of ways to keep you and your family in good health, while perhaps we have to make do with substitutes for this or that. We owe to the scientist the discovery of the proper simple foods which give us the greatest vitamin content for good health. The least we can do is to follow Canada's Food Rules and help out all we can.

This Advertisement for Canada's Nutrition Campaign Sponsored By

Employers of Manpower in Huntingdon

YOUR BREAD IS EASY TO TAKE! WITH ROYAL YEAST IT'S EASY TO MAKE



Only 2¢ a day ensures against baking failures!
WRAPPED AIRTIGHT FOR DEPENDABLE STRENGTH
ROYAL YEAST CAKES
Made in Canada

NO MORE GETTING UP AT NIGHT!

Take Gin Pills to help soothe and relieve kidney and bladder trouble. Money back if not satisfied.

Regular size, 40 Pills
Large size, 80 Pills
(In the U.S. ask for "Gino Pills")



ELECTRIC VACUUM CLEANERS and WASHING MACHINES REPAIRED

We do repairs and recondition all kinds of Electric Vacuum Cleaners and Washing Machines.

We also buy all kinds of Electric Vacuum Cleaners.

LABERGE BROS	Huntingdon
B. L. McGERRIGLE	Ormstown
S. BEAUDIN	Howick Station
L. J. GEBBIE	Howick
T. E. ROBERTSON	Riverfield
E. BORDEAU	St. Chrysostome
J. E. QUENNEVILLE	St. Anicet
STRINGER'S STORE	Hemmingford

Telephone or drop in and see us and we will have an experienced man call on you.

PROFESSIONAL DIRECTORY

X-Ray
For Diagnosis and Treatment
J. E. Caza
SURGEON DENTIST
Gas or Twilight Sleep
HUNTINGDON, QUE.
Phone 2000

Dr. J. W. Mills
DENTIST
MAIN STREET, ORMSTOWN
Telephone 25
HOWICK—Fridays at John Ritchie's
Telephone 30 r 2

Dr. Luc Le Bel
PHYSICIAN and SURGEON
Kelly Block, Huntingdon, Que.
Office Phone 332—Res. Phone 617
Residence at Huntingdon Chateau
Office Hours 2-5 p.m.—7-10 p.m.
Except Sunday

Arthur W. Sullivan
QUEBEC LAND SURVEYOR
VALLEYFIELD, QUE.
P. O. Box 124
Bell Telephone 709

J. S. Gaw, B.V.Sc.
VETERINARY SURGEON
19 Henderson Street
HUNTINGDON, QUE.
Phone 381

G. E. McCormick, V.S., B.V.Sc.
VETERINARIAN
ORMSTOWN, QUE.
Phone 7

Gérard Raymond
ADVOCATE, BARRISTER and Solicitor
276 St. James St. West
MONTREAL
Telephone: Plateau 8419

Lucien Baillargeon
NOTARY PUBLIC
Successor to I. I. Crevier and A. R. Leduc, Notaries Public
HUNTINGDON, QUE.
Office in O'Connor Block, Residence next to Beaulieu's Building
MONEY TO LOAN
Estate and Succession Settlement

Erle C. Martin
B.A., B.C.L.
ADVOCATE
King Street
HUNTINGDON, QUE.
Phone 401

R. Schurman & Co.
CHARTERED ACCOUNTANTS
Crescent Bldg.
Crescent St., Montreal

W. S. Brown
GRADUATE OPTOMETRIST
JEWELLER
146 Chateauguay Street,
HUNTINGDON, QUE.
Phone 362

P. J. Brodeur
GRADUATE OPTOMETRIST
EYESIGHT SPECIALIST
201 Victoria Street
VALLEYFIELD, QUE.
Phone 111

T. A. Laniel
WATCHMAKER
JEWELLER
Graduate Optometrist
12 Nicholson Street
VALLEYFIELD, QUE.
Phone 243

Gabriel Poupart
NOTARY
ST. CHRYSOSTOME, QUE.
Phone 9
Office every Thursday at Hemmingford.
Phone 5 r 12

Donald M. Rowat
NOTARY
Aldred Building, Montreal
At Huntingdon, in his office in the Court House, every Saturday unless notice to the contrary in Gleaner.

Notary Fortier
ST. CHRYSOSTOME, QUE.
Tel. 36
AT HOWICK
Every Thursday, 1:30 to 5:00 P.M.

BUSINESS DIRECTORY

Laberge Bros.
Plumbing, Heating and Sheet Metal Workers
Government Licensed
Roofing Supplies, Ranges, Furnaces
HUNTINGDON, QUE.
Phone 432

Romeo Brunet
Manufacturer of Reinforced and Vibrated Cement Tiles
Phone 14,
ORMSTOWN, P.Q.

Insurance and Real Estate
Representative for Mutual Life Assurance Co. of Canada and for all forms of Insurance and Bonds.
FARM AND TOWN PROPERTIES LISTED
For particulars—Phone 607 r 5
Allan K. English
Ormstown, Quebec

G. Stanley Walsh
Representing The Mutual Life Assurance Company of Canada also
Fire and Automobile Insurance at Reasonable Rates.
Enquiries Appreciated
HEMMINGFORD, QUE.
Phone 311 r 3

AUCTIONEER

T. J. GRAHAM, AN EXPERIenced salesman will make you money. If planning a sale, large or small, I will be pleased to discuss sale arrangements with you, no obligation. Phone 2442 Huntingdon.

AUDITORS

W. L. CARR, AUTHORIZED MUnicipal Auditor. Phone 2153, Huntingdon.

J. PAUL CHATEL, AUTHORIZED Municipal and School Corporation Auditor. 199 Victoria St. Valleyfield.

AUTO DEALER

J. M. LEEHY, GENERAL MOTOR dealer, Huntingdon. Phone 821 Residence phone 936.

BEAUTY SHOPS

HUNTINGDON HAIRDRESSING Parlor, Mrs. A. Paubert, Prop. Permanents of all kinds. Facials, manicure, massage, hair treatment. Phone 2440, 118 Chateauguay street.

CARPENTER

J. A. ELLIOTT, CARPENTER AND builder, 32 King street. B.P. Tile Flooring installed. Phone 2174.

CARTAGE

JOHN RIEL & SON, BOUCHETTE and York St. General cartage service. Prompt and reliable. Phone 442.

DRUGGIST

ED. AUBIN, B.A., DRUGGIST Chateauguay street. Prescriptions carefully compounded. Magazines and Gleaners. Photo Finishing. Phone 577.

ELECTRICAL CONTRACTORS

S. J. CURRIE, RADIO SERVICING, Floor Surfacing, Lawn Mower conditioning, Electrical contracting, Appliance Repair, Motor Repair. Phone 418, Lorne Avenue

GRAHAM McGERRIGLE ELECtrical contractor, for complete electrical service. Huntingdon phone 2397.

FOOTWEAR

KELLY & LANKTREE, 114 CHATeauguay Street. Footwear, Men's furnishing, sporting goods. Phone 454.

GARAGES

E. J. HOLM, 47 CHATEAUGUAY Street, McColl-Frontenac Service Station. We specialize in Marfak Lubrication. Car washing and Simonizing. Battery charging. Auto accessories. Phone 355.

O'CONNORS INC. GARAGE, GENeral motor service. Parts, accessories. Goodyear Tires. Phone 822.

GENERAL MERCHANTS

W. E. LEFEBVRE, GENERAL merchant. Dry goods, gents' furnishings, ladies' wear, boots and shoes. Groceries, flour, feed, etc. Phone 404.

PRINGLE, STARK & COMPANY, Coal, cement, groceries, dry goods. Phone 309.

Machine Shop
General machine work. Patter makers, Oxy-Acetylene weldin Shafting
ISAIE QUENNEVILLE
105 St. Lawrence St.
VALLEYFIELD

W. K. Philps
General Insurance of All Kinds
At Moderate Rates
Phone 551 Huntingdo

W. Keddy & Son
Saw Mill & Grist Mill
Building Materials, Lumber, Flour Millfeeds,
Telephone 9 r 2
HEMMINGFORD, QUE.

J. H. Prevost
CARPENTER and CONTRACTOR
Lower Chateauguay St.
HUNTINGDON, QUE.
Phone 514

GROCERIES AND FRUITS

McGERRIGLE'S, FRUITS, GROCeries, Vegetables. 100 Chateauguay street. Phone 340.

HARDWARE

R. ROLFE & SON, 96 CHATEAUguay street. Light and heavy hardware. C.I.L. paints a specialty. Phone 485.

HOTEL

HUNTINGDON CHATEAU, FIFTY-six rooms. Fireproof. Phone 311

ICE DEALER

JOS. BRISEBOIS, ICE DEALER 103 York street. Phone 2244. Ice delivered by month. Also cement contractor.

JEWELLER

EMILY WEBBER, JEWELLER AND watchmaker. Repairing. Silverware. Clocks. Gifts and novelties. Phone 451.

LADIES' WEAR

ELITE DRESS SHOPPE, MRS A. Bouchard, 119 Chateauguay street Phone 719. Ladies' Dresses, coats blouses, hosiery, lingerie.

LUMBER

J.R. TULLY, LUMBER DEALER and Building Supplies. Estimates given. 24 Lake Street, Phone 2213

MERCHANT TAILOR

P. LEFEBVRE & SON, REG'D. High Class Tailors, 93 Chateauguay street. Phone 471. Full line of Men's Ready-to-Wear Also the Guaranteed Forsyth Furnishings.

PLUMBING AND HEATING

H. PRIMEAU, PLUMBING AND heating, 148 Chateauguay street General repairs. Good work. Satisfaction guaranteed. Phone 421

PRINTING

THE HUNTINGDON GLEANER Inc. is equipped to print periodicals or anything from a card to a catalogue. Phone 365.

RESTAURANTS

GEO. BEAULIEU, 56 CHATEAUguay street, next to O'Connor Theatre. "The Popular Restaurant." Ice cream, soft drinks candy, cigarettes, tobacco and groceries.

5c TO $1.00 STORE

HUNTINGDON 5c TO $1.00 STORE Soldiers' Supplies, Ladies' Dresses, Men's Wear, Drugs, Toys Granite and Steel Ware, Glassware, Notions, Paints, School Supplies, Electrical Supplies, Table and Floor Oilcloth, Babies' Dept.

THEATRE

O'CONNOR THEATRE, CHANGE of program four times a week Sunday, Tuesday and Saturday show starts at 8 p.m., Monday Wednesday, Thursday and Friday continuous show from 6.0 to 11.00 p.m. Saturday and Sunday Matinee at 2.00 p.m.

TRANSPORT SERVICE

ROBERT TRANSPORT REGULAR service between Huntingdon and Montreal. Huntingdon phone 404. Montreal Warehouse 1033 Wellington street. Plateau 8147.

WELDING

M. M. HOOKER, ELECTRIC AND oxy-acetylene welding. Electric pipe thawing. Phone 2156. Huntingdon.

Huntingdon Fair Prize Winners 1944

(Continued from page 7)

Prize Money: Fred McGregor, 8 Bags Cement.

Canadian Oil Company: Edmond Sproule, 2 Gals. Fly Spray.

Western Canada Flour Mills: Helm Bros., 1 Bag Pioneer Supplement.

Canada Malting Company: 1. Fred McGregor, 3 Bags Malt Sprouts; 2. W. J. McCartney, 2 Bags Malt Sprouts.

Canada Malting: Fred McGregor, 2 Bags Malt Sprouts.

Dr. Bell's Medical List: Fred McGregor, 5 Conditioners.

James Fortune: C. E. Dahms, 1 Pail Pratt's Conditioner.

Canadian Bank of Commerce: Best Display of Registered Holstein Cattle, 8 to 10 Head: W. J. McCartney, Silver Tray.

E. J. Holm: Fred McGregor, 2 Gals. Oil.

Huntingdon Mills Limited: Helm Bros., 2 Bags Dairy Feed.

E. W. Caron: Fred McGregor, 1 Bag Dairy Ration.

Laberge Bros.: Helm Bros., 1 Milk Pail.

R. N. Watt: Best Registered Holstein Cow in Milk: Helm Bros., $10.00.

A. L. Levine: Helm Bros., 1 Bag Purina.

Donald Black, M.P.: Fred McGregor, 1 Halter.

A. Beaulieu: Fred McGregor, 50 lbs. Calf Meal.

Helm Bros.: 1. Fred McGregor, $3.00; 2. Sherman Robb, $2.00.

W. J. Smythe: Helm Bros., $2.50.

Jersey

2-yr. old bull: 1. T. P. Higgins, $5.00.

1-yr. old bull: 1. T. P. Higgins, $5.00.

Bull Calf Jr.: 1. T. P. Higgins: $4.00.

Cow in Milk: 1. T. P. Higgins, $6.00

Cow, 3-yrs. old or over, Dry: 1. T. P. Higgins, $5.00.

3-yr. old cows in Milk: 1. T. P. Higgins, $5.00.

2-yr. old Heifer, Dry: 1. T. P. Higgins, $4.00.

2-yr. old Heifer in Milk: 1. T. P. Higgins, $4.00.

Heifer, 1 yr. old: 1. T. P. Higgins, $4.00.

Heifer Calf Jr.: 1. T. P. Higgins, $4.00.

Heifer Calf Sr.: 1. T. P. Higgins, $4.00.

Jersey Herds, old, Reg'd: 1. T. P. Higgins, $6.00.

Jersey Herds, Young, Reg'd.: 1. T. P. Higgins, $5.00.

Grades

Cows in Milk: 1. T. P. Higgins, $5.00.

Cows, 3-yrs. or over, Dry: 1. T. P. Higgins, $4.00.

3-yr. old cows in Milk: 1. T. P. Higgins, $4.00.

2-yr. old Heifer, Dry: 1. T. P. Higgins, $4.00; 2. Wilfred Kelly, $3.00.

2-yr. old Heifer in Milk: 1. T. P. Higgins, $4.00; 2. T. Ouimet, $3.00.

Heifer, 1-yr. old: 1. T. Ouimet, $4.00; 2. T. P. Higgins, $3.00.

Heifer Calf Jr.: 1. T. Ouimet, $3.00; 2. T. P. Higgins, $2.00.

Heifer Calf Sr.: 1. T. Ouimet, $3.00; 2. T. P. Higgins, $2.00.

Herd - Grade - Old

T. P. Higgins, $6.00.

Jersey Specials

Mr. and Mrs. D. M. Rowat: T. P. Higgins, $5.00.

Canada Starch: T. P. Higgins, 1 Bag Gluten.

Sherwin Williams: T. P. Higgins, 2 Bags Oil Cake.

T. P. Higgins: T. P. Higgins, $2.00.

Huntingdon Mills: T. P. Higgins, Gal. of Stock Spray.

Canadian Oil: T. P. Higgins, 1 Gal. Fly Spray.

Western Canada Flour Mills: T. P. Higgins, 1 Bag Pioneer Supplement.

Canada Malting: T. P. Higgins, 3 Bags Malt Sprouts.

James Fortune: T. P. Higgins, 1 Pail Pratt's Conditioner.

E. J. Holm: T. P. Higgins, 2 Gals. Oil.

Huntingdon Mills: T. P. Higgins, 2 Bags Dairy Feed.

E. W. Caron: T. P. Higgins, 1 Bag of Dairy Rations.

Laberge Brothers: T. P. Higgins, 1 Milk Pail.

A. L. Levine: T. P. Higgins, 1 Bag Laying Mash.

W. A. Jenkins: T. P. Higgins, $1.00 Worth of Seed.

R. N. Watt: Best Registered Cow in Milk: T. P. Higgins, $5.00.

Canada Malting: Most Prize Money: T. P. Higgins, 2 Bags Malt Sprouts.

The Rawleigh Products by J. P. Galarneau: T. P. Higgins, 100 lbs. Stock Tonic.

Shorthorns

Heifer, 1-yr. old Registered: 1. T. L. Irving, $4.00.

Heifer, 1-yr. old, Grade: 1. T. L. Irving, $4.00.

SHEEP

Leicester

Aged Ram: 1. Ross Pringle, $4.00; 2. Allan Mack, $3.00.

Rams of one Shear: 1. Ross Pringle, $3.00.

Ram Lambs: 1. Donald Ness, $3.00; 2. Ross Pringle, $2.00; 3. D. T. Ness, $1.00.

Ewe Lambs: 1. Donald Ness, $3.00; 2. D. T. Ness, $2.00; 3. Ross Pringle, $1.00.

Ewe Having Reared Lambs this Year: 1. D. T. Ness, $4.00; 2. Donald Ness, $3.00; 3. Ross Pringle, $1.00.

1 Ewe of one Shear: 1. D. T. Ness, $3.00; 2. Donald Ness, $2.00; 3. Ross Pringle, $1.00.

Best 3 Lambs - any Breed: 1. D. T. Ness, $3.00; 2. N. J. Fennell, $2.00; 3. Ross Pringle, $1.00.

Flocks

Best Flock Long Woolled Sheep: 1. D. T. Ness, $4.00; 2. Donald Ness, $3.00.

Best Flock Medium Woolled Sheep: 1. N. J. Fennell, $4.00.

Shropshire

Ram Lambs: 1. Ross Pringle, $3.00.

Ewe Having Reared Lambs this Year: 1. Ross Pringle, $4.00.

1 Ewe of one Shear: 1. Ross Pringle, $4.00.

Oxford Down

Aged Ram: 1. N. J. Fennell, $4.00.

Ram Lambs: 1. N. J. Fennell, $3.00.

Ewe Lambs: 1. N. J. Fennell, $3.00.

Ewe Having Reared Lambs this Year: 1. N. J. Fennell, $4.00.

Ewe of 1 Shear: 1. N. J. Fennell, $4.00.

Sheep Specials

George Bougie: Ross Pringle. Roast.

Poultry

Leghorns: Lorne J. Fennell, $1.00; W. J. Todd, .90; George Sproule, 1.85.

Plymouth Rocks: Alfred Farquhar, .50; Lorne J. Fennell, .50; Johnnie Maughan, .30; Ord Taylor, 1.00; George Sproule, 1.00; Edmond Sproule, 1.20; W. J. Todd, 1.00.

Wyandottes: Edmond Sproule, 1.00.

Bantams: Milton Evans, 1.70; Basil Kelly, 2.10; Edmond Sproule, 1.50.

Geese

W. J. Todd, 3.00.

Ducks

Erle Henderson, 1.00.

S. C. New Hampshire Red

T. P. Higgins, 3.00.

Australoupe

T. P. Higgins, 3.00.

Pens

Plymouth Rock: Erle Henderson, .75; Johnnie Maughan, 1.00; Ord Taylor, 1.50; Edmond Sproule, 1.50.

Australoupe: T. P. Higgins, 3.00.

Rhode Island Red: Edmond Sproule, 1.50.

Leghorns: Edmond Sproule, 1.50.

S.C. New Hampshire Red: T. P. Higgins, 3.00.

Poultry Specials

Western Canada Flour Mills: Ord Taylor, 1 Bag Laying Mash.

E. W. Caron: Ord Taylor, 1 Bag Laying Mash.

FRUIT

Apples

Fameuse, Striped: C. C. Waddell 1.25, John Waddell 1.00.

McIntosh: C. C. Waddell 1.25, John Waddell 1.00.

Fameuse, Red: C. C. Waddell 1.25, John Waddell 1.00.

Duchess: C. C. Waddell 1.00, John Waddell .75.

Wealthy: C .C. Waddell 1.00, John Waddell .75, Erle Henderson .50.

Alexander: C. C. Waddell .75, John Waddell .50, Mrs. Hidella Caza .35.

St. Lawrence: John Waddell 1.00, C. C. Waddell .75, Erle Henderson .50.

Blue Pearmain: John Waddel .75, C. C. Waddell .50.

Russett: John Waddell .75, C. C. Waddell .50.

Northern Spy: John Waddell .75, C. C. Waddell .50.

Melba: C. C. Waddell 1.25, John Waddell 1.00.

Canada Baldwin: C. C. Waddell .75, John Waddell .50.

Wolf River: C. C. Waddell .75, John Waddell .50.

Talman Sweet: C. C. Waddell .75, John Waddell .50.

Gano: C. C. Waddell .75, John Waddell .50, Erle Herderson .35.

Ben Davis: C. C. Waddell .75, John Waddell .50.

Peewaukie: C. C. Waddell .75.

Astrachan, Red: C. C. Waddell .75.

Cortland: John Waddell .75, C. C. Waddell .50.

Scarlet Pippin: John Waddell .75, C. C. Waddell .50.

Any Other Variety: C. C. Waddell .75, John Waddell .50, Erle Henderson .35.

Plate of Crabapples: C. C. Waddell .75, John Waddell .50, Erle Hen-

(Continued on page 9)

HEAVY CLEANING GOT YOU DOWN?



TAKE IT EASY



with GILLETT'S

Don't break your back—you don't *have* to scrub and rub so hard! Almost like magic, Gillett's Lye whisks away dirt and grime, cuts right through grease . . . lets you *fly* through heavy cleaning without exhausting drudgery! Keep a wonder-working tin of Gillett's handy always. Handles messy tasks too. Deodorizes garbage pails. Used full strength it clears clogged drains fast, completely destroys contents of outside closets. Get some today.

Never dissolve lye in hot water. The action of the lye itself heats the water.

MADE IN CANADA

Favourite with young folks



● Yes! it's irresistible—that unique, exhilarating full-bodied flavour so exclusively "Pepsi-Cola." Each cooling sip reveals its unmistakable goodness—a skillful blend of pure wholesome flavours in a finer beverage that banishes fatigue and lifts morale so pleasantly and quickly. And there's just the right amount you need in that tall twelve-ounce bottle.

ENJOY ICED

Pepsi-Cola

TRADE-MARK REG'D

NO FINER CARBONATED BEVERAGE GOES INTO ANY BOTTLE

"Pepsi-Cola" is the registered trade-mark in Canada of Pepsi-Cola Company of Canada, Limited

BOTTLED BY

RICHER & FRERE,
Valleyfield, Que.

Under special appointment

"C'mon! they need us over there"



The final assault on Hitler's fortress is on now. Reinforcements are needed. Do the right thing—be a man among men—volunteer for *overseas* service!

YOUR FRIENDS ARE THERE



Sgt-Maj. Herman Duheme
Kensington, Que.
17th Hussars, Overseas



Pte. A. W. Arthur
Huntingdon, Que.
R.C.A.S.C., Overseas



Pte. Joachim Laberge
Huntingdon, Que.
R.C.A., Overseas



Pte. Herbert Stewart
Valleyfield, Que.
R.C.O.C., Overseas

-o-



Pte. L. Archie McEwen
Huntingdon, Que.
R.C.O.C., Overseas

-o-



Pte. Alex Ouimet
St. Agnes de Dundee, Que.
R.C.A., Overseas

-o-



Pte. George Hood
Huntingdon, Que.
R.C.O.T.C., Overseas

-o-



Gnr. J. H. Boileau
St. Chrysostome, Que.
R.C.A.C., Overseas



L/Cpl. Leslie Perkins
Huntingdon, Que.
D.C.R.C.H., Overseas

You've done a swell job with that..



Now!

GS

The G.S. badge on the arm indicates that the wearer has volunteered for general service on any battle front, anywhere in the world.

DO A BETTER ONE WITH THIS!

In the factory and on the assembly line you have done the job Canada asked for—and you have done it well.

Now Canada's Army has another job for you—a more important job—one that is far more urgent.

REINFORCEMENTS FOR CANADA'S ARMY ARE NEEDED.

So put down the riveter and grab the Tommy gun. Take your place with the men of Canada's Army who proudly wear the G.S. badge on their arm. Reinforce the infantry for the great invasion that will end, for all time, the tyranny of Nazis. You'll require months of intensive training to make you fighting-fit.

VOLUNTEER TO-DAY
JOIN THE CANADIAN ARMY
FOR OVERSEAS SERVICE

THE FOLLOWING ARE SPONSORING THIS ADVERTISING FOR THE VOLUNTARY RECRUITING CAMPAIGN IN CO-OPERATION OF A VITAL WAR EFFORT

HUNTINGDON
S. J. CURRIE
BRAITHWAITE BROS. (Hardware Merchants)
W. K. PHILPS
LABERGE BROS.
CORNER NEWS & LUNCH (DOUG. FORTUNE, Prop.)
EMPIRE GARAGE REG'D
E. J. HOLM (McColl-Frontenac Service Station)
J. M. LEEHY (General Motors Dealer)
O'CONNORS INC.
HUNTINGDON WOOLEN MILLS LIMITED
HUNTINGDON CHATEAU INC.
HUNTINGDON MILLS LTD.

HUNTINGDON
PRINGLE, STARK & CO.
WEBBER'S JEWELLERY STORE
R. ROLFE & SON
LALANDE'S MEAT MARKET
HUNTINGDON 5c to $1.00 STORE
MRS. H. ZABITSKY
TREMBLAY & FRERES LTD.
RIEL BROS.
ROBERT TRANSPORT REG'D.
WILLIAM HEBERT GARAGE
POPULAR RESTAURANT (GEORGE BEAULIEU, Prop.)
R. MENARD
THE HUNTINGDON GLEANER INC.

HUNTINGDON
MISS M. McGINNIS
JOE MORIN
McLEAN'S MEAT MARKET
AUBIN'S DRUG STORE
ELITE DRESS SHOPPE (MRS. J. E. BOUCHARD)
IDEAL RESTAURANT (ARTHUR LEGER, Prop.)
ISAK ROSKES
POPULAR RUGS LTD.
HUNTINGDON HAIRDRESSING PARLOR (MRS. J. B. FAUBERT)

And by a number of other Merchants, Dealers, Professional Men and Industrialists.

ARISTIDE QUESNEL Cazaville
J. A. C. QUESNEL Cazaville
J. E. QUENNEVILLE St. Anicet
W. MARCHAND Ste. Agnes
J. A. NORMANDEAU Ste. Agnes
JAMES HOLIDAY & SON Dewittville
GORDON McHARDY Athelstan
GEORGE ELDER Athelstan Sash & Door Factory
W. KEDDY & SON Hemmingford



Pte. Raymond M. O'Neil
Huntingdon, Que.
R.C.A.S.C., Overseas



Pte. Adrian Legault
Huntingdon, Que.
R.C.A., Overseas

Huntingdon Fair Prize Winners -- 1944 --

Continued from page 8)

derson .35.
Best Collection of Fruit: C. C. Waddell 3.00.
Best Commercial Varieties: C. C. Waddell 2.00, John Waddell 1.50.
3 Best Summer Varieties: John Waddell 1.25, C. C. Waddell 1.00.
3 Best Winter Varieties: John Waddell 1.25, C. C. Waddell 1.00.
Best Late Winter Varieties: John Waddell 1.25, C. C. Waddell 1.00.
Best Box Apples: C. C. Waddell 3.00.
Best Exhibit of Pears: C. C. Waddell 1.00, John Waddell .75.
Best Exhibit of Plums: C. C. Waddell 1.00, John Waddell .75.
Best Exhibit of Grapes: Mrs. R. M. Munro 1.00, C. C. Waddell .75, John Waddell .50.
Best 11-qt. Basket of Wealthy Apples: C. C. Waddell 1.00.
Best 11-qt. Basket of McIntosh Apples: John Waddell 1.00, C. C. Waddell .75.
Best 11-qt. Basket of Fameuse Apples: C. C. Waddell 1.00, John Waddell .75.
McIntosh Red Apples: C. C. Waddell 1.25, Robert Brownlee .75, John Waddell .50.
Greening Apples: C. C. Waddell 1.00, John Waddell .75, Mrs. Hidella Caza .50.
Lawfam Apples: John Waddell 1.00, C. C. Waddell .75, Robert Brownlee .50.
Delicious Apples: C. C. Waddell 1.00, John Waddell .75, Erle Henderson .50.
Wealthy, Single Hamper: C. C. Waddell 2.00, John Waddell 1.50, Erle Henderson 1.00.
McIntosh, Single Hamper: C. C. Waddell 2.00, John Waddell 1.50, Erle Henderson 1.00.
Any Other Variety: C. C. Waddell 2.00.
Crate, Any Variety: C. C. Waddell 2.00, John Waddell 1.50.
6 qt. Baskets, Best 5 Baskets of McIntosh: C. C. Waddell 2.50, John Waddell 2.00.
Best 5 Baskets of Wealthy: C. C. Waddell 2.50, John Waddell 2.00.
Best 5 Baskets, any other variety: C. C. Waddell 2.50.

FRUIT SPECIALS

Tully Lumber Co., best in Class 48: C. C. Waddell, 3 rolls roofing; John Waddell, 2 rolls roofing.
McLean's Meat Market: C. C. Waddell, $3 in Mdse.
Robert Simpson Co., best 6-qt. Baskets 48-49: C. C. Waddell, $5 War Savings Certificate.
Martin-Senour, best 5 Baskets Wealthy: C. C. Waddell, paint donation.
J. A. Langevin, best in 5 Baskets McIntosh: C. C. Waddell $3.; John Waddell $2.
Shawinigan Water and Power Co., Most Prize Money in Fruit: C. C. Waddell $3.; John Waddell $2.
Pedlar People Ltd., Best in Crates: C. C. Waddell, $5 worth metal products.
Canadian Oil Co., McIntosh, single hamper: C. C. Waddell, 3 gals. oil; John Waddell, 2 gals. oil.
D. J. O'Connor, best Fruit Display: C. C. Waddell $3.
Rolfe and Son, best in Class 29: John Waddell, $3; C. C. Waddell, $2.
W. E. Lefebvre and Son, best in Class 31: C. C. Waddell $5 worth Mdse.
W. S. Brown: C. C. Waddell, Mdse.
Bennie Levine: John Waddell $2.
L. Baillargeon, best in Class 31: C. C. Waddell $3.
Huntingdon Woollen Mills, best 5 Baskets of McIntosh: C. C. Waddell, 1 woollen blanket.
Huntingdon Woollen Mills, best 5 Baskets of wealthy: C. C. Waddell, 1 woollen blanket.
C. J. Kyle: C. C. Waddell, change of oil.
Corner News and Lunch, D. Fortune: C. C. Waddell, $2 War Savings Stamps.
J. M. Leehy: C. C. Waddell, $3; John Waddell, $2.
Fawcett and Grant: C. C. Waddell, suit length of cloth.
W. K. Philps: C. C. Waddell, $3; John Waddell $2.

VEGETABLES

Pole Beans: Mrs. T. Ross .50, John Waddell .40, C. C. Waddell .30.
Beans, all other varieties: C. C. Waddell .50, John Waddell .40, W. J. Todd .30.
Blood Beets: Lorne Fennell .50, W. J. Todd .40, C. C. Waddell .30.
Beets, Sugar: W. J. Todd .50.
Beets, Turnip: Mrs. R. M. Munro .50, C. C. Waddell .40, John Waddell .30.
Cabbage: Mrs. R. M. Munro .50, C. C. Waddell .40, John Waddell .30.
Cabbage, Red: C. C. Waddell .50, John Waddell .40.
Carrots, Table: W. J. Todd .50, Mrs. T. Ross .40, John Hamilton .30.
Carrots, White: C. C. Waddell .50, John Waddell .40.
Corn, 8 Rowed: Mrs. Robert Donnelly .50, C. C. Waddell .40.
Corn, 12 Rowed: Mrs. Hidella Caza .50.
Popcorn: C. C. Waddell .50, John Waddell .40, C. E. Dahms .30.
Sweet Corn: John Waddell .50, C. C. Waddell .40, Alfred Farquhar .30.
Parsnips: Alfred Farquhar .50, C. C. Waddell .40.
Onions, Red: C. C. Waddell .50, John Waddell .40, Mrs. Hidella Caza .30.
Onions, Yellow: Lorne Fennell .50, John Waddell .40, C. C. Waddell .30.
Shallots: W. J .Todd .50, Frances Turner .40, Mrs. R. M. Munro .30.
Potatoes, Irish Cobbler: W. J. Todd .50, C. C. Waddell .40, Mrs. T. Ross .30.
Potatoes, Green Mountain: Robert Brownlee .50, John Hamilton .40.
Pumpkin, Mammoth: C. C. Waddell .50, Mrs. Hidella Caza .40.
Pumpkin, Field: John Waddell .50, C. C. Waddell .40.
Peppers, Red: C. C. Waddell .50, John Waddell .40.
Squash: Alfred Farquhar .50.
Squash, Hubbard: C. C. Waddell .50, John Waddell .40, Alfred Farquhar .30.
Tomatoes, Pink: C. C. Waddell .50, Mrs. T. Ross .40, John Waddell .30.
Tomatoes, Red: Mrs. T. Ross .50, John Waddell .40, W. J. Todd .30.
Turnips: C. E. Dahms .50, C. C. Waddell .40, John Waddell .30.
Cauliflower: Mrs. R. M. Munro .50, John Waddell .40, C. C. Waddell .30.
Celery: John Waddell .50, C. C. Waddell .40, Mrs. A. W. Perkins .30.
Citron: Mrs. T. Ross .50, John Waddell .40, Mrs. R. M. Munro .30.
Squash, Crooked Neck: John Waddell .50, C. C. Waddell .40.
Cucumbers, Green: Mrs. A. W. Perkins .50, C. C. Waddell .40, Mrs. R. M. Munro .30.
Cucumbers, Ripe: C. C. Waddell .50, Mrs. T. Ross .40, John Waddell .30.
Musk Melon: Mrs. A. W. Perkins .50, Alfred Farquhar .40, Mrs. Hidella Caza .30.
Water Melon: C. C. Waddell .50.
Sunflower: C.C. Waddell .50, John Waddell .40, Alfred Farquhar .30.
Vegetable Marrow: John Waddell .50, C. C. Waddell .40.
Fodder Corn: C. C. Waddell .50, John Waddell .40.
Best 11-qt. Basket of Tomatoes: C. C. Waddell .75, Mrs. T. Ross .50, Mrs. A. W. Perkins .30.
Collection of Vegetables: Mrs. A. W. Perkins $3., Mrs. R. M. Munro $2., C. C. Waddell $1.
Table Turnips: C. C. Waddell .50, Alfred Farquhar .40.
Potatoes, Carmen: Robert Brownlee .50, C. C .Waddell .40, Alfred Farquhar .30.
Potatoes, Canada White: Robert Brownlee .50, Alfred Farquhar .40, C. C .Waddell .30.
Pumpkin, Pie: Lorne Fennell .50, Allan Mack .40, John Waddell .30.
Vegetable Peach: C. C. Waddell .50, John Waddell .40, Mrs. Hidella Caza .30.
Ground Cherries: W. J. Todd .50, Mrs. Hidella Caza .40.
Peanuts: Mrs. R. M. Munro .50.
Squash, Summer: W. J. Todd .50.
Potatoes, any other variety: Mrs. R. M. Munro .50.

VEGETABLE SPECIALS

W. J. McCartney: Mrs. A. W. Perkins, 1 flower stand.
W. W. Hick & Sons, best in Class 39: Mrs. A. W. Perkins, 15 pkgs. seeds.
W. W. Hick & Sons, best in Class 44: C. C. Waddell, 15 pkgs. seeds.
Estate E. C. McCoy, best in Class 23: Robert Brownlee, 2 qts. elastic finish.
Estate E. C. McCoy, best in Class 43: C. C. Waddell, 2 qts. Elastic finish.
F. Lefebvre & Son: W. J. Todd, gent's shirt.
Pringle, Stark & Co., Most Prize Money: 98 lbs. flour: C. C. Waddell.
Five Cent to $1.00 Store: Robert Brownlee, 1 gal. paint.
Empire Garage: 6 gals. gasoline. C. C. Waddell.
McGerrigle's Store, best in Class 9: W. J. Todd, $1.
McGerrigle's Store, best in Class 3: Lorne Fennell, $1.
McGerrigle's Store, best in Class 23: Robert Brownlee, $1.
Shell Gas Co: W. J. Todd, donation.

BREAD, COOKING, MAPLE SYRUP and HONEY

Maple Sugar in Grain: Mrs. C. C. Waddell 1.00, Mrs. John Waddell .75, Mrs. T. Ross .50.
Maple Sugar in Cake: Mrs. T. Ross 1.00.
Maple Syrup: Mrs. T. Ross 1.00, Mrs. C. E. Dahms .75, Mrs. Ada McCartney .50.
Honey in Comb: Allan Mack 1.00, Mrs. John Waddell .75, Mrs. C. C. Waddell .50.
Extracted Honey: Mrs. C. C. Waddell 1.00, Allan Mack .75, Erle Henderson .50.
Home-made Bread: Mrs. Robert Gruer 2.00, Mrs. N. J. Fennell 1.50, Mrs. Mary Anderson 1.00.
Home-made Biscuits: Mrs. Alfred 1.00, Mrs. T. Ross .75.
Farquhar 1.50, Mrs. N. J. Fennell
Graham Biscuit: Mrs. Alfred Farquhar 1.00, Mrs. Mary Anderson .75.
Graham Bread: Mrs. Mary Anderson 1.00, Mrs. Alfred Farquhar .75.
Oatmeal Cake: Mrs. Alfred Farquhar .75, Mrs. Mary Anderson .50.
Graham Cookies: Mrs. T. Ross .50, Mrs. Mary Anderson .25.
Nut Bread: Mrs. Mary Anderson .60.
Raisin Bread: Mrs. Alfred Farquhar .60, Mrs. Mary Anderson .40.
Baking Powder Biscuit: Mrs. Alfred Farquhar .50, Mrs. N. J. Fennell .25.
Sugar Cookies: Mrs. T. Ross .40, Mrs. Robert Gruer .30.
Oatmeal Cookies: Mrs. Alfred Farquhar .40, Mrs. T. Ross .30.
Drop Cookies: Mrs. Mary Anderson .40, Mrs. Alfred Farquhar .30.
Lemon Cookies: Mrs. T. Ross .40.
Ginger Cookies: Mrs. Mary Anderson .40, Mrs. Alfred Farquhar .30.
Molasses Cookies: Mrs. Mary Anderson .40, Mrs. Alfred Farquhar .30.
Macaroons: Mrs. Mary Anderson .40.
Doughnuts: Mrs. Mary Anderson .40, Mrs. T. Ross .35.
Sponge Cake: Mrs. Robert Gruer .60, Mrs. Mary Anderson .40.
Light Layer Cake: Mrs. W. Middlemiss .75, Mrs. Alfred Farquhar .50.
Dark Layer Cake: Mrs. Alfred Farquhar .75, Mrs. Mary Anderson .50.
Dark Fruit Cake: Mrs. Mary Anderson .75.
Cherry Cake: Mrs. Mary Anderson .75.
Gold Cake: Mrs. A. Fawcett .75.
Jelly Roll: Mrs. Mary Anderson .60, Mrs. N. J. Fennell .40.
Apple Pie: Mrs. N. J. Fennell .60, Mrs. Alfred Farquhar .40.
Pumpkin Pie: Mrs. Alfred Farquhar .60, Mrs. N. J. Fennell .40.
Lemon Pie: Mrs. Alfred Farquhar .60, Mrs. Mary Anderson .40.
White Fruit Cake: Mrs. Mary Anderson .75.

BREAD and COOKING SPECIALS

Ogilvie Flour Mills: Mrs. Alfred Farquhar, ½ case Blendies
Dominion Store, most prize money: Mrs. Mary Anderson, 98 lbs. flour.
A. M. Cappiello: Mrs. Mary Anderson, merchandise.
George Baird: Mrs. Mary Anderson, 98 lbs. flour.
Harry Holiday: Mrs. Alfred Farquhar, 1 lb. coffee.
Paul Ouimet: Mrs. N. J. Fennell, 6 loaves bread.
Robert Chambers: Mrs. Mary Anderson, 24 lbs. flour.
H. and C. Renaud: Mrs. Mary Anderson, 24 lbs. flour.

PRESERVES

Jam

Black Currant: Mrs. C. C. Waddell .50, Mrs. Allan Farquhar .35.
Red Currant: Mrs. C. C. Waddell .50.
White Currant: Mrs. C. C. Waddell .50.
Gooseberry: Mrs. C. C. Waddell .50.
Plum: Mrs. C. C. Waddell .50, Mrs. A. Fawcett .35.
Raspberry: Mrs. Alfred Farquhar .50, Mrs. C. C. Waddell .35.
Rhubarb: Frances Turner .50, Mrs. Ada McCartney .35.
Strawberry: Mrs. Alfred Farquhar .50.
Grape: Mrs. C. C. Waddell .50, Mrs. R. M. Munro .35.
Cherry: Mrs. C. C. Waddell .50.
Native Fruit: Mrs. Alfred Farquhar .50, Frances Turner .35.

Jelly

Black Currant: Mrs. C. C. Waddell .50.
Apple: Mrs. C. C. Waddell .50, Mrs. N. Fennell .35.
Crabapple: Mrs. C. C. Waddell .50, Allan Mack .35.
Gooseberry: Mrs. C. C. Waddell .50, Mrs. T. Ross .35.
Grape: Mrs. R. M. Munro .50, Mrs. T. Ross .35.
Red Currant: Mrs. Alfred Farquhar .50, Mrs. C. C. Waddell .35.
Plum: Mrs. C. C. Waddell .50, Gertrude Murphy .35.
Raspberry: Mrs. C. C. Waddell .50, Mrs. Alfred Farquhar .35.
Strawberry: Mrs. C. C. Waddell .50, Mrs. Ada McCartney .35.

Canned

Apples: Frances Turner .50, Mrs. C. C. Waddell .35.
Blueberries: Mrs. C. C. Waddell .50.
Cherries: Gertrude Murphy .50, Mrs. Alfred Farquhar .35.
Peaches: Mrs. C. C. Waddell .50, Frances Turner .35.
Pears: Mrs. C. C. Waddell .50, Frances Turner .35.
Plums: Frances Turner .50, Mrs. C. C. Waddell .35.
Rhubarb: Gertrude Murphy .50, Mrs. C. C. Waddell .35.
Raspberries: Frances Turner .50, Mrs. C. C. Waddell .35.
Strawberries: Mrs. C. C. Waddell .50, Frances Turner .35.
Tomatoes: Mrs. A. Fawcett .50, Gertrude Murphy .25.
Pineapple: Frances Turner .50.
Beans: Mrs. C. C. Waddell .40.
Corn: Mrs. C. C. Waddell .40.

Preserves

Crabapple: Mrs. C. C. Waddell .50, Mrs. Ada McCartney .35.
Citron: Mrs. C. C. Waddell .50, Mrs. T. Ross .35.
Strawberry: Mrs. C. C. Waddell .50, Mrs. Ada McCartney .35.
Raspberry: Mrs. C. C. Waddell .50, Mrs. Ada McCartney .35.
Plums: Mrs. C. C. Waddell .50, Mrs. Ada McCartney .35.
Cherries: Mrs. C. C. Waddell .50.
Pears: Mrs. C. C. Waddell .50 Mrs. A. Fawcett .35.
Peaches:Mrs. C. C. Waddell .50, Mrs. W. Middlemiss .35.
Blueberries: Mrs. Ada McCartney .50.
Grapes: Mrs. R.M.Munro .50, Mrs. C. C. Waddell .35.
Red Currants: Mrs. C. C. Waddell .50.
Black Currants: Mrs. C. C. Waddell .50.
White Currants: Mrs. C. C. Waddell .50.
Mixed Fruits: Mrs. Ada McCartney .50, Mrs. C. C. Waddell .35.

Marmalade

Orange: Mrs. C. C. Waddell .40, Mrs. Alfred Farquhar .25.
Rhubarb: Mrs. C. C. Waddell .40.
Strawberry: Mrs. C. C. Waddell .40.
Catsup: Mrs. C. C. Waddell .40.
Chili Sauce: Mrs. C. C. Waddell .40, Gertrude Murphy .25.

Sweet Pickles

Ripe Cucumbers: Gertrude Murphy .40, Mrs. T. Ross .25.
Green Cucumbers: Mrs. T. Ross .40, Mrs. C. C. Waddell .25.
Green Tomato: Mrs. C. C. Waddell .40.
Fruit: Mrs. C. C. Waddell .40.
Mixed Vegetables: Mrs. T. Ross .40, Mrs. C. C. Waddell .25.

Pickles

Mustard: Mrs. C. C. Waddell .40.
Sour: Mrs. C. C. Waddell .40.
Beet: Mrs. C. C. Waddell .40, Mrs. T. Ross .25.
Onion: Mrs. C. C. Waddell .40, Mrs. A. Fawcett .25.
Green Relish: Mrs. C. C. Waddell .40, Mrs. A. Fawcett .25.
Raspberry Vinegar: Mrs. Ada McCartney .40, Mrs. C. C. Waddell .25.
Home-made Vinegar: Mrs. C. C. Waddell .40, Mrs. Alfred Farquhar .25.
Grape Cordial: Mrs. C. C. Waddell .40.
Spiced Grapes: Mrs. C. C. Waddell .40.
Spiced Rhubarb: Mrs. C. C. Waddell .40.
Spiced Currants: Mrs. C. C. Waddell .40.
Spiced Other Fruit: Mrs. C. C. Waddell .40.
Rhubarb Conserve: Mrs. Alfred Farquhar .40, Frances Turner .25.

PRESERVE SPECIALS

Pringle, Stark & Co.: Mrs. C. C. Waddell, 98 lbs. flour.
Grant's Bakery: Mrs. C. C. Waddell, 10 loaves bread.
Grant's Bakery: Mrs. C. C. Waddell, 10 loaves bread.
George Beaulieu, Most Prize Money: Mrs. C. C. Waddell, donation.
M. Menard: Mrs. C. C. Waddell, $1 worth merchandise.
M. Menard: Mrs. C. C. Waddell, $1 worth merchandise.
E. Lalande, Most Prize Money: Mrs. C. C. Waddell, roast of meat.
D. Faubert: Mrs. C. C. Waddell $5.
McGerrigle's Store: Mrs. C. C. Waddell $2.
H. Holiday: Mrs. C. C. Waddell 2 lbs. coffee.
H. Holiday: Mrs. C. C. Waddell 2 lbs. coffee.
Paul Ouimet: Mrs. C. C. Waddell, 7 loaves bread.
Paul Ouimet: Mrs. C. C. Waddell, 7 loaves bread.

HOME HANDICRAFTS

Apron: Mrs. T. Ross .60.
Bag: E. M. Edgar .60, Helen MacFarlane .40.
Comforter, Wool: Mrs. Earl Middlemiss 1.25, Mrs. Hidella Caza 1.00.
Mats, Hooked, Woollen: Mrs. Robert Gruer .75, Gertrude Murphy .50.
Mats, Hooked, Silk: Mrs. A. W. Perkins .75.
Mats, Braided: Mrs. Robert Gruer .75.
Mitts, Men's: Helen MacFarlane .50.
Mitts, Ladies': Mrs. Alfred Farquhar .50, Mrs. R. M. Munro .40.
Gloves: Mrs. R. M. Munro .50, Madeline Ouimet .40.
Pillow Cases: Frances Turner .60.
Quilt, Applique: Mrs. Hidella Caza 1.50, Gertrude Murphy 1.50.
Quilt, Cotton Quilted: Mrs. Hidella Caza 1.50, Mrs. T. Ross 1.00, Mrs. W. Middlemiss .75.
Quilt, Patchwork, Cotton Design: Mrs. T. Ross 1.50, Mrs. Earl Middlemiss 1.00.
Quilt, Log Cabin (cloth): Mrs. C. E. Dahms 1.50.
Socks: Gertrude Murphy .75, Helen MacFarlane .50.
Shawl: Mrs. Robert Donnelly 1.50.
Specimen of Darned Stockings: Mrs. Alfred Farquhar .50.
White Sewn Work: Mrs. R. M. Munro .50.
Couch Throw: Mrs. Wm. Graham .75.
Unfinished Quilt Top: Helen MacFarlane 1.00, Mrs. Thos. Ross .75.
Chair Seat: Gertrude Murphy .60.
Table Mats, Crocheted: Mrs. Hidella Caza .60.
Cushion, Cut-work: Mrs. Hidella Caza 1.00.
Wall Hanging in Cotton: Frances Turner .75.
Men's Gloves: Mrs. R. M. Munro .50.

HOME HANDICRAFT SPECIALS

Estate E. C. McCoy: Mrs. Hidella Caza, 2 lbs. floor wax.
Mrs. Zabjtsky: Mrs. T. Ross, merchandise.
Miss McGinnis: Mrs. Robert Gruer, $1 War Savings Stamps.
Spinners Limited, Most Prize Money in Home Handicrafts: 1 lb. yarn, Mrs. Hidella Caza.
Mrs. H. R. Clouston, Most Prize Money in Quilts: Mrs. Hidella Caza, 4 dahlia bulbs.
Mrs. H. R. Clouston, Most Prize Money in Rugs: Mrs. Robert Gruer, 4 dahlia bulbs.

FANCYWORK

Embroidery

E. M. Edgar .30, Mrs. Hidella Caza .50, Mrs. Alfred Farquhar 2.55, Mrs. T. Ross .60, Gertrude Murphy 1.00, Mrs. A. W. Perkins .60, Frances Turner 1.15, Mrs. R. M. Munro .40, Madeline Ouimet 2.05, Helen MacFarlane .20.

Crocheting

E. M. Edgar .30, Mrs. Hidella Caza .75, Mrs. Alfred Farquhar 1.80, Mrs. T. Ross .30, Gertrude Murphy .75, Mrs. A. W. Perkins 1.00, Mrs. R. M. Munro .50, Madeline Ouimet .25, Mrs. Wm. Graham .75, Helen MacFarlane .50.

Knitting

E. M. Edgar 1.40, Mrs. Alfred Farquhar .40, Mrs. T. Ross 1.90, Gertrude Murphy 4.90, Mrs. W. Middlemiss .50, Frances Turner .75, Mrs. R. M. Munro .75, Mrs. Mary Anderson .30

Tatting

Mrs. Alfred Farquhar .20, Mrs. T. Ross .30.

Miscellaneous

Mrs. Alfred Farquhar .30, Mrs. R. M. Munro .40.

FANCYWORK SPECIALS

W. A. Jenkins, Most Prize Money in Crocheting: Mrs. Alfred Farquhar $1 worth of seeds.
Mrs. Fred Bruce, Best in Class 51, Crocheting: Mrs. Hidella Caza: 25 Glad. bulbs.
Mrs. Fred Bruce, Best in Class 21, Knitting: Mrs. T. Ross, 25 Glad. bulbs.
Aubin's Drug Store, Best in Class 22, Knitting: Gertrude Murphy $1.
Spinner's Limited, Most Prize Money in Knitting: Gertrude Murphy 1 lb. yarn.

FLOWERS

House Plants

Aspidestra: Mrs. A. W. Perkins, .50; Mrs. R. M. Munro, .40.
Asparagus Plumosis: Mrs. R. M. Munro, .50.
Agapanthus: Mrs. R. M. Munro, .50.
Artillery Plant: Mrs. Wm. Graham, .50; Francis Turner, .40; Helen McFarlane, .30.
House Balsam: Mrs. T. Ross, .50.
Begonia Bonni: Mrs. R. M. Munro, .50; Mrs. E. W. Perkins, .40; Helen McFarlane, .30.
Begonia Rex.: Mrs. A. W. Perkins, .50.
Begonia Star: Mrs. A. W. Perkins, .50.
Begonia Vernon, White: Mrs. Ada McCartney, .50.
Begonia Vernon, Red: Francis Turner, .50; Mrs. A. W. Perkins, .40.
Begonia Vernon, Pink: Mrs. Ada McCartney, .50.
Begonia Vernon, Pink, Double: Mrs. R. M. Munro, .50; Helen McFarlane, .40.
Begonia, Elephant's Ear: Mrs. A. W. Perkins, .50; Mrs. Ada McCartney, .40.
Begonia, Metalliea: Francis Turner, .50; Mrs. A. W. Perkins, .40.
Begonia, Spotted Leaf: Francis Turner, .50; Mrs. Ada McCartney, .40.
Begonia, Mountain of Snow: Mrs. Wm. Graham, .50; Mrs. R. M. Munro, .40.
Begonia, Xmas: Mrs. Ada McCartney, .50; Mrs. R. M. Munro, .40; Francis Turner, .30.
Begonia, Angel's Wing: Francis Turner, .50; Mrs. R. M. Munro, .40.
Coll. of Begonias: Mrs. A. W. Perkins, 3.00.
Cactus, Partridge: Mrs. A. W. Perkins, .50.
Coleus, Crimson Splashed: Mrs. A. W. Perkins, .50; Mrs. Ada McCartney, .40.
Coleus, White Splashed: Mrs. A. W. Perkins, .50; Mrs. Ada McCartney, .40.
Coleus, Maroon Splashed: Francis Turner, .50; Mrs. A. W. Perkins, .40.
Coleus, Yellow Splashed: Mrs. A. W. Perkins, .50; Francis Turner, .40.
Coleus, Small leafed Variety: Francis Turner, .50; Mrs. A. W. Perkins, .40.
Coleus, Variegated: Francis Turner, .50; Mrs. A. W. Perkins, .40; Mrs. Ada McCartney, .30.
Best Collection of Coleus: Mrs. A. W. Perkins, 3.00.
Coral Plant: Mrs. A. W. Perkins, .50.
Fuschia: Mrs. Ada McCartney, .50.
Fern, Boston: Mrs. Wm. Graham, .50; Mrs. Ada McCartney, .40.
Fern, Any Other Variety: Mrs. A. Fawcett, .50.
Geranium, Single Red: Mrs. Ada McCartney, .50; Mrs. T. Ross, .40.
Geranium, Single Salmon: Mrs. Ada McCartney, .50.
Geranium, single, red: Mrs. Robt. Donnelly, .50; Mrs. Ada McCartney, .40.
Geranium, Double Pink: Mrs. Ada McCartney, .50.
Geranium, Double White: Mrs. Ada McCartney, .50.
Geranium, Silver Leaf: Mrs. Ada McCartney, .50.
Geranium, Tricolor: Mrs. T. Ross, .50.
Geranium, Rosalda: Mrs. Ada McCartney, .50.
Geranium, Scented: Mrs. Ada McCartney, .50.
Collection of Geraniums: Mrs. T. Ross, 3.00; Mrs. A. W. Perkins, 2.00.
Gloxinia: Francis Turner, .50.
Ivy: Mrs. Wm. Graham, .50; Mrs. A. W. Perkins, .40; Mrs. Ada McCartney, .30.
Jerusalem Cherry: Mrs. Ada McCartney, .50; Mrs. T. Ross, .40; Mrs. A. W. Perkins, .30.
Calla Lily: Mrs. R. M. Munro, .50.
Lily, Spotted Leaf: Mrs. R. M. Munro, .50.
Lily, Autumn Leaf: Mrs. A. W. Perkins, .50.
Oxalis: Mrs. A. W. Perkins, .50.
Palm: Mrs. R. M. Munro, .50.
Penny Ply: Francis Turner, .50.
Polly Prim: Helen McFarlane, .50; Mrs. T. Ross, .40; Mrs. Ada McCartney, .30.
Sanseveria: Francis Turner, .50.
Shamrock: Francis Turner, .50.
Tradescantia: Mrs. A. W. Perkins, .50.
Hanging Basket of Plants: Francis Turner, .75; Mrs. A. W. Perkins, .50.
Rustic Box of Plants: Mrs. A. W. Perkins, 1.50; Francis Turner, 1.00.
Collection of Potted Geraniums, (Young): Mrs. A. W. Perkins, 2.00; Mrs. Ada McCartney, 1.50.
Wax Plant: Mrs. Wm. Graham, .50.
Orange Plant: Mrs. Ada McCartney, .50.
Christmas Cactus: Mrs. Robert Donnelly, .50.
Deer's Horn: Mrs. Robt. Donnelly.
Air Plant: Mrs. Robert Donnelly, .50.

House Plant Specials

Mrs. A. Hayter: Best in Boston Ferns: Mrs. Wm. Graham, ½ dozen Tulip Bulbs.
McConnell Nursery: Mrs. A. W. Perkins, $3.00 Worth of Nursery Stock.
Dr. W. S. McLaren: Francis Turner, Bulbs.
Wm. Rennie Seed Company: Mrs. T. Ross, $1.00 Worth of Seeds.
H. B. Patton: Mrs. A. W. Perkins (2nd to above), 3 Regal Lily Bulbs.
George Keith and Son: Mrs. A. W. Perkins, $1.00 Worth of Seeds.
Dale Estate: Mrs. A. W. Perkins, 4 Rose Bushes; Francis Turner, 2 Rose Bushes.
W. H. Perron: Francis Turner, $1.00 of Seeds.
Leslie Rennie: Mrs. T. Ross, 12 Varieties of Iris Bulbs.
Webber's Jewellry Store: Mrs. T. Ross, Piece of Merchandise.

Cut Flowers

Asters, White: Huntingdon Gleaner Inc., .50; Mrs. C. E. Dahms, .40; Mrs. A. Fawcett, .25.
Asters, Pink: Mrs. A. Fawcett, .50; Huntingdon Gleaner Inc., .40.
Asters, Blue: Huntingdon Gleaner, Inc., .50; Mrs. Wm. Graham, .40; Mrs. Ada McCartney, .25.
Asters, Purple: Huntingdon Gleaner, Inc., .50; Mrs. Wm. Graham, .40.
Asters: Light Red: Huntingdon Gleaner Inc., .50; Mrs. Wm. Graham, .40; Mrs. Ada McCartney, .25.
Asters, Dark Red: Huntingdon Gleaner, Inc., .50.
Collection of Asters: Huntingdon Gleaner, Inc., .75; Mrs. F. G. McCrimmon, .50.
Artistic Basket of Asters: Mrs. A. Fawcett, 1.50; Huntingdon Gleaner Inc., 1.00; Mrs. A. W. Perkins, .75.
Balsam: Francis Turner, .50; Mrs. Wm. Graham, .40.
Calendula: Mrs. C. E. Dahms, .50; Francis Turner, .40; Mrs. Ada McCartney, .25.
Celosia: Francis Turner, .50; Mrs. R. M. Munro, .40.
Coreopsis: Mrs. R. M. Munro, .50.
Corn Flower: Mrs. C. E. Dahms, .50; Mrs. A. Fawcett, .40; Francis Turner, .25.
Cosmos: Huntingdon Gleaner Inc., .50; Mrs. C. E. Dahms, .40; Francis Turner, .25.
Artistic Basket of Dahlias: Mrs. Wm. Graham, 1.50; Francis Turner, 1.00.
Dianthus: Francis Turner, .50.
Daisy, Yellow: Francis Turner, .50; Huntingdon Gleaner Inc., .40.
Gaillardia: Francis Turner, .50; Huntingdon Gleaner, .40.
Golden Glow: Mrs. R. M. Munro, .50; Mrs. Ada McCartney, .40; Huntingdon Gleaner Inc., .35.
Gladioli, Dark: Mrs. A. W. Perkins, .50.
Gladioli, Light: Mrs. A. W. Perkins, .50.
Artistic Basket of Gladioli: Mrs. Wm. Graham, 1.50; Mrs. R. M. Munro, 1.00; Mrs. A. W. Perkins, .75.
Helenium: Mrs. R. M. Munro, .50.
Hydrangea: Francis Turner, .50.
Larkspur (Annual): Mrs. C. E. Dahms, .50; Mrs. R. M. Munro, .40; Francis Turner, .25.
Marigold, African: Mrs. F. G. McCrimmon, .50; Mrs. Wm. Graham, .40; Francis Turner, .25.
Marigold, French: Mrs. Ada McCartney, .50; Francis Turner, .40; Mrs. F. G. McCrimmon, .25.
Nicotiana: Huntingdon Gleaner Inc., .50; Francis Turner, .40; Mrs. Ada McCartney, .25.
Nasturtiums, single: Mrs. C. E. Dahms, .50; Francis Turner, .40; Mrs. F. G. McCrimmon, .25.
Nasturtiums, Double: Mrs. R. M. Munro, .50; Mrs. Wm. Graham, .40; Francis Turner, .25.
Petunia, Double: Mrs. Wm. Graham, .50; Francis Turner, .40; Huntingdon Gleaner Inc., .25.
Petunia, Single: Mrs. R. M. Munro, .50; Francis Turner, .40; Mrs. T. Ross, .25.
Petunia, single, ruffled edge: Francis Turner, .50; Mrs. R. M. Munro, .40; Mrs. Wm. Graham, .25.
Pansies: Mrs. R. M. Munro, .50; Mrs. Ada McCartney, .40; Mrs. A. Fewcett, .25.
Phlox, Perennial: Mrs. R. M. Munro, .50; Huntingdon Gleaner Inc., .40.
Phlox, Drummondi: Francis Turner, .50.
Salpiglossis: Mrs. R. M. Munro, .50; Francis Turner, .40; Mrs. T. Ross, .25.
Schizanthus: Francis Turner, .50.
Scabiosa: Francis Turner, .50; Mrs. T. Ross, .40.
Stocks: Frances Turner, .50.
Snapdragon: Francis Turner, .50; Mrs. C. E. Dahms, .40; Mrs. R. M. Munro, .25.
Roses: Mrs. Wm. Graham, .50; Mrs. Robert Gruer, .40.
Zinnias, Pompon: Francis Turner, .50; Mrs. Wm. Graham, .40; Mrs. C. E. Dahms, .25.
Zinnias, small: Mrs. Robert Gruer, .50; Francis Turner, .40; Huntingdon Gleaner Inc., .25.
Zinnias, large: Mrs. Wm. Graham, .50; Huntingdon Gleaner Inc., .40; Mrs. C. E. Dahms, .25.
Collection of Cut Flowers: Huntingdon Gleaner Inc., 1.00; Francis Turner, .75; Mrs. Wm. Graham, .50.
Floral Decorations for Table: Mrs. A. W. Perkins, 2.00; Mrs. A. Fawcett, 1.50; Mrs. C. E. Dahms, 1.00.
Hand Bouquet of Garden Flowers: Mrs. F. G. McCrimmon, 1.00; Francis Turner, .75; Mrs. R. M. Munro, .50.
Sweet Peas: Mrs. R. M. Munro, .50; Mrs. Ada McCartney, .40.
Hollyhocks: Francis Turner, .50; Mrs. R. M. Munro, .40; Mrs. Ada McCartney, .25.
Poppies: Mrs. R. M. Munro, .50.
Art Basket, Giant Zinnias: Mrs. F. G. McCrimmon, 1.50.
Small Zinnias, Ruffled Edge: Mrs. F. G. McCrimmon, .50.

Cut Flower Specials

Mrs. J. A. Smellie: Mrs. F. G. McCrimmon, Canna Bulbs.
M. & M. MacFarlane: Mrs. R. M. Munro, Selection Perennial Phlox.
L. A. Forsythe: Mrs. Wm. Graham, Special Prize.
Mrs. R. M. Munro: Mrs. R. M. Munro, Dahlia Bulbs.
Mrs. A. W. Perkins: Mrs. Wm. Graham, 2 Perennial Phlox.
Mrs. A. W. Perkins: Mrs. R. M. Munro, 2 Iris.
Mrs. A. W. Perkins: Francis Turner, 1 House Fern.
Mrs. A. Hayter: Mrs. Ada McCartney, 1 Dozen Perennials.
Mrs. A. Hayter: Huntingdon Gleaner Inc., ½ Doz. Iris; Francis Turner, ½ Doz. Lily Bulbs.
Huntingdon Gleaner Inc.: Huntingdon Gleaner Inc., Collection Bedding Plants.
A. Antoine: Francis Turner, Collection Bedding Plants.
C. E. Petch: Huntingdon Gleaner Inc., Glad. Bulbs value $5.00.
Dale Estate: Mrs. W. Graham, 4 Rose Bushes; Francis Turner, 2 Rose Bushes.
W. H. Perron: Mrs. A. W. Perkins, $1.00 Worth Seeds.
W. J. McCartney: Huntingdon Gleaner Inc., 1 Flower Stand.
Mrs. J. C. Moore: Mrs. R. M. Munro, Special Prize.
Leach Textiles Limited: Most Prize Money: Francis Turner, Suit Length Cloth.
Erle Walsh: Francis Turner: $1.00.
Erle Walsh: Francis Turner, $1.00.

District Council Meeting

ST. ANICET COUNCIL

Meeting held Sept. 5, 1944, all the members present. Mr. Hidalla Caza, mayor, chairman.

The following bills were approved: Jos. Viau, $187; Cossette & Cossette, $3.; Huntingdon Gleaner, $3.60; Jules Caza, $12.; Denis Latreille, $8.60; Health Dept., $507.13.

The council meetings will be held at 1 o'clock p.m. in future.

Mr. Hid

For Sale

6-PIECE dining room suite, solid oak. Telephone 471.

STOVE WOOD, hard maple and mixed wood, 12, 14 and 18 inches. Telephone 2034. George C. Taylor, Athelstan.

1 McCLARE cook range, practically new, set of silo rods. Telephone 2314, Gordon Ferry.

31 CHURCH seats from 6 to 14 ft. in length, organ, pulpit and 3 chairs, 12 choir chairs, 40 unpainted chairs, also shed 18ft x 15 ft. Apply to R. M. Howden, Box 44, Ormstown, Que.

100 YEAR OLD New Hampshire hens, the Froher strain. Phone 371. John Smaill, Huntingdon, Que.

1930 OAKLAND car, new tires. No reasonable offer refused. Also 1½ year old Reg'd Holstein bull. Tel. 820, Humphrey Thurston, Athelstan.

1 SOFT-DRINK electric refrigeration tank, or may be used dry as frigidaire. W. R. Wilson, Tel. 811, H'dn.

ONE C.C.M. boy's bicycle, first class condition. Dial 672.

BICYCLE for sale. Tires 26 by 1½. $17.50. Apply 5c. to $1.00 Store, Huntingdon.

A RE-CONDITIONED sofa. Low priced. Dial 872, Huntingdon.

75 YEAR-OLD Leghorn hens, (Bray's extra profit). A. L. Elliott, Ormstown, Phone 605 r 6.

95 WHITE LEGHORN pullets, hatched May 3rd, also mixed wood 12 in. C. L. Taylor, Ormstown.

AYRSHIRE bull calf, born Sept. 5, 1944. Sire: Burnside Magnitude, Class A. Dam: Marbrae Eva, 4 yr. old record: 9,749 lbs. milk at 4.43% fat. Brodie MacFarlane, Howick.

QUEBEC HEATER. Nearly new. Greta Gamble, Franklin Centre.

LINCOLN ZEPHYR car in perfect condition. 1937 model. R. Bruce Ness, Howick.

QUEBEC HEATER circulator type, sewing machine, grey tweed coat new, size 36, crocheted quilt. Mrs. R. Mills, Ormstown.

2 STACKS OF HAY. H. A. Cameron, Dundee, Dial 2487.

FROST AND WOOD Crown gang plough. C. C. Fraser, Dundee, Telephone 2366.

30 WHITE WYANDOTTE hens one year old. Gordon McClatchie. Tel. 565.

TWO BICYCLES for sale, 1 in perfect condition, 1 fair. Tel. 2115, Huntingdon.

A BLUE SERGE suit, size 42, nearly new. Dial 446, Huntingdon.

RECONDITIONED electric frigidaire for sale. Phone 311, Mr. Langevin.

1 MARE 4 years old, 1300 lbs. Mr. R. Daigneault, Athelstan.

FILLY rising three. Reasonable price. Lorne Forrester, Howick. Tel. Ormstown 630-41.

Ormstown Village: A piece of land measuring 100 feet long by 150 ft. wide located between Mr. Dickson's property and the Curling Rink. Real bargain. For information apply: A. Laberge & Fils, Ste. Martine, Co. Chateauguay, P.Q.

PRESSED HAY and straw, also 1 McCormick-Deering cream separator equipped with electric motor, almost new. Romeo Legault, Huntingdon. R.R. 4.

250 BARRED ROCK pullets 5 months old, 130 Barred Rock cockerels, weight 6 lbs. Raymond Leduc, Tel. 2109, Huntingdon.

1 3-YEAR old work horse. James Higgins. R. R. 3, Huntingdon, % John McDonagh.

To Rent

COMFORTABLE room and board for couple. Mrs. David Booth, 100 Wellington St. Tel. 711.

FURNISHED ROOM to rent. 4 Fairview St., Huntingdon.

WANTED TO RENT

100 ACRE FARM with part stock and machinery for Spring. James Higgins, R.R. 3, Huntingdon, % John McDonagh, Tel. 834.

For Sale or Rent

100 ACRE FARM, 90 acres in high state of cultivation, balance pasture and bush, an all round dairy, fruit or vegetable farm, 4 miles from town on tar road, near school. Carry 40 head of cattle, 4 horses, fowl and swine. Apply by appointment on premises for full particulars to J. N. Rabideau, Phone 2382, R.R. 3, Huntingdon, Que.

Farms For Sale

ON UPPER Concession of Ormstown, 4½ miles from Village, Dewittville 3 miles, 100 acres, 80 ploughable, balance pasture and sugar bush. Good buildings, comfortable brick dwelling, electricity. School bus, mail and milk truck daily. Catholic school (French) 3 acres away. Earle E. Hooker, Ormstown, Que., R.R. 1.

FARM comprising 185 acres, 60 under cultivation, 50 acres in wood, about 1000 maples. Good stone dwelling house with large porch and beautiful lawn with flowers and shrubs, bathroom and electricity, also a smaller house for help. Rural delivery, ¼ mile from school, milk delivered every morning by truck to Montreal. Good barns and new silo, orchard. Will sell with stock and machinery or without. Apply to Arthur A. Peacock, St. Bernard de Lacolle, R.R. 1, Quebec.

Farm For Rent

200 ACRE FARM, 150 acres under cultivation, 35 acres ploughed for coming year, good buildings and good water system. Apply Mrs. Ernest Caza, St. Anicet, or Phone 529, Wilfred Primeau.

Wanted

WANTED—Bass wood, poplar and birch logs for export to England. Bernard O'Connor. Phone 641, Huntingdon.

OLD HORSES and cows for fox meat. Hooker Fox Farms, Ormstown. Phone 624 r 2, or 611 r 2.

WORK wanted by experienced man on farm. Box No. 9999, Gleaner Office.

TIP TABLE circular saw in good condition. Telephone 2034, George Taylor, Athelstan.

SIX CORDS of dry hard wood 18 inches long, free of chunks and limbs, to be delivered at LaGuerre School. J. A. Leslie, Sec., St. Anicet, P. Que.

GIRL OR WOMAN for light housework, full or part time. Phone 647, H'dn.

WANTED to purchase a building suitable for a garage for car. Reply to Box 8100, Gleaner Office.

A GOOD general servant with recommendations. Phone 626 or apply 88 Dufferin Road, Valleyfield. Good wages paid to suitable party

Wanted to Buy

Empty javal water bottles (26 oz. only). Rousselle Bros., 66 York St., Huntingdon, Que., Phone 606.

STRAYED

STRAYED from my property, a white pig weighing 110 lbs. Information to Norman Stowell, Athelstan. A reward will be paid.

Bluing Stains

Stains of laundry bluing on linen can be removed very readily with a little wood alcohol.

Auction Sale

At the residence of Mederic Bouchard, three miles east of Russelltown Flatts on Wednesday, Sept. 27, 1944.

To wit: 12 grade Ayrshire cows, one two-year old heifer, 2 yearling heifers, 4 calves, 2 working horses, bob sleigh, double wagon, rack, buggie, cutter, one horse sleigh, manure sleigh, mowing machine, rake, hay loader, plow, harrows, cultivator, set of scales, milk wagon on car wheels, steel rollers, double harness, single and cart harness, lot of long sticks of timber and a lot of other articles used on a farm. All to be sold without reserve as Mr. Bouchard is giving up dairying.

Conditions: Cash. Sale at 1 o'clock.

E. A. BENOIT, Auctioneer

AUCTION SALE

MONDAY, SEPT. 25th, 1944

at 10.00 a.m.

A farm, 200 arpents, situate ½ mile from St. Chrysostome Village on Russelltown Flatts Road. 50% cash, 50% 1st mortgage. All cash is desired, to settle estate John Boyd. For conditions:

ROGER FORTIER, Notary,

Ste. Chrysostome Telephone 36

Are You Interested in Ayrshires?

If so, plan to be at the

ORMSTOWN SHOW ARENA,

September 27th, 1. P.M.

where

50 HEAD will be sold at auction

Accredited Negative Ayrshires

20 Young Cows **30 First Calf Heifers**

All either just fresh or due to freshen in October or early November.

These animals were all selected by the Inspection Committee, and are as choice an offering as have ever been presented at auction. They represent 48 different herds.

All animals blood tested within fifteen days of sale.

The Howick-Huntingdon Ayrshire Breeder's Club

L. E. FRANKLIN, Toronto, Ont., Auctioneer

R. W. TEMPLETON, Pres. Riverfield, Que.

J. ARCHIE ROY, Sec'y. Howick, Que.

MEN AND WOMEN

Watkins Dealers are making more money today than ever before. Enjoy the security and benefits of affiliation with the **OLDEST** and **LARGEST COMPANY** of its kind in the world. Watkins have a buying power of $20,000,000.00—with millions invested in raw material. No experience required. Every Watkins Product sold on a gurantee of satisfaction or money refunded. All sales records were smashed in 1943—generous bonuses were paid to all Watkins dealers. Get into business for yourself on our capital in your home or adjacent locality—Write now for further information to **The J. R. Watkins Company, Dept. Q-H-1, 2177 Masson, Montreal.**

PROVINCE OF QUEBEC
Municipality of Godmanchester
TO the Ratepayers of the Aforesaid Municipality.
PUBLIC NOTICE

Is hereby given by the undersigned, Secretary-Treasurer of the aforesaid Municipality, that the Council, at its regular session held on the FIFTH day of September, 1944, adopted a By-Law imposing a general tax of 55cts per Hundred dollars valuation on all the taxable property in the said Municipality.

This By-Law is deposited at my office where all interested parties may take cognizance thereof. It will be in force 15 days after promulgation of this notice.

GIVEN at Huntingdon, this 5th day of Sept. one thousand nine hundred and forty-four.

(Signed) **James E. Barrett,**
Secretary-Treasurer.
M.C.T.G.

NOTICE

PROVINCE OF QUEBEC
Municipality of Dundee
PUBLIC NOTICE

Is hereby given you by the undersigned Secy.-Treas. of the aforesaid Municipality, that at a regular session of the Municipal Council held on Tuesday the 5th day of September, 1944, at the usual place and hour of its sessions, the said Council adopted a By-Law bearing No. 226 levying a rate of taxation of 9 mills (90 cents) on the $100.00 valuation as appears on the valuation in force liable for such rate. Said rate to be for the purpose of defraying Municipal administration costs for the coming year and all amounts appearing on the Collection Roll prepared in accordance with the said By-Law shall come due on the 1st day of October next at the office of the Secy.-Treas.

Given at Dundee this 15th day of September one thousand nine hundred and forty-four.

(Signed) A. H. FRASER,
Secy.-Treas. M.C.C.D.

Sales by F. J. Donnelly

AUCTION SALE

The sale of household effects which was to have been held on Saturday, September 23rd, at 1 P.M. at the home of the late Wm. G. Kelly has been postponed to a later date.

-o-

AUCTION SALE

To be sold by public auction at the residence of the late John McGinnis, about 2 miles east of Powerscourt, First Range of Hinchinbrooke, on Saturday, Sept. 30. The following property of household furniture:

Bedroom set, 2 beds, spring and mattress, 2 feather beds, 2 old fashioned bureaus (oak), clothes racks, extension table, small chairs, chamber set, looking glass, bed pans, old fashioned wool combs, window curtains and shades, 7 rocking chairs large and small, linoleum rugs 10x12, goat skin robe, dressers and commodes, antique centre tables, antique 4 poster spool bed, lawn chairs, old fashioned stands with removable trays, fancy parlor rug 9x12, electric table lamps, folding couch, ashtrays, Quebec heater, 15 crock jars and jugs from one to 5 gallons including a 5 gallon crock butter churn, 8 gallon cans, kitchen range, old fashioned mirror, birch plank, fruit jars, carpenter and garden tools, step ladder, cupboard, 12 gallon milk can, poultry fountain, shoemaker's tools, snow shoes, ice tongs, belts, water cans, cross-cut and buck saws, wooden vice, buffalo robe, mail box, wash tubs, brass kettle, 2 cane bottom chairs, old fashioned skillet, dishes, glassware, etc. All to be sold without reserve, as Mrs. McGinnis is moving away. Terms of sale: Cash. Sale at one o'clock P.M.

Also the farm containing 100 acres more or less, about 30 acres of good heavy wood, balance good pasture and meadow and garden, good dwelling house, equipped with electric light, good barns, shed and garage. Good location along the main road. A nice home. All to be sold.

F. J. DONNELLY, Auctioneer

Sales by T. J. Graham

AUCTION SALE

To be sold by public auction on Saturday, Sept. 23, 1944, at the residence of the late Miss Martha Shaw, Prince St., Huntingdon. The following property: Beds, dressers, stands, sofas, mattresses, oil stove, tables, bedding, pictures, dishes and glassware, and numerous small articles. All to be sold to settle estate. Terms of sale: Cash. Sale at 1 P.M.

T. J. GRAHAM, Auctioneer.

-o-

AUCTION SALE

To be sold by public auction on Tuesday, Oct. 3, 1944, at the residence of Adelarde Lefebvre on the farm of Elzear Roy, Upper Ormstown Concession. The following property.

9 milk cows, 2 yr. old heifer, 5 heifers 1½ yrs. old, 1 Holstein bull, 7 heifers 7 months old, yearling bull, 3 Belgian-Percheron mares, 2 Belgian colts 6 mos. old, 2 sows due to farrow in Sept., 2 registered sows 6 mos. old, double wagon, dump cart, rubber-tired express, 1937 Dodge car, trailer, disc harrows, Cockshutt double plow, single plow, weeder, potato hiller, M.H. binder, M.D. mowing machine, horse rake, hay rack, double sleighs, manure sleigh, wheelbarrow, double harness, cart harness, M.H. cream separator 700 lbs. cap., milk cans, pails, strainer, pig rack, new land roller, set scales 700 lbs. cap., new L'Islet stove, 200 bushels oats, forks, chains, shovels and many other articles.

All to be sold without reserve. Terms of sale: Cash. Sale at 1 P.M. Sharp. And will start on time.

T. J. GRAHAM, Auctioneer.

Happy Birthday To You



Sept. 16: Miss Doris Stevenson, Granby, Que.
Sept. 18: Mrs. Amos Myatt, Athelstan.
Sept. 19: Edgar Helm, Kensington.
Sept. 20: Mrs. Geo. Graham, Brysonville.
Sept. 21: Mrs. L. D. Watson, Athelstan.
Sept. 21: Mrs. J. G. Harvy, Huntingdon.
Sept. 22: Isabel Elliott, Brooklet.
Sept. 22: Roy McDonald, Beaver.
Sept. 22: Mr. A. W. Elder, Glenelm.
Sept. 23: Gordon Helm, Huntingdon.
Sept. 23: Mrs. Purcell Fortune, Huntingdon.
Sept. 23: Mrs. T. J. Graham, Rockburn.
Sept. 24: Miss Annie McDonald, Huntingdon.
Sept. 25: Mr. F. M. Pease, Glenelm.
Sept. 25: Miss Florence Carr, Huntingdon.
Sept. 25: Mrs. Lyle Currie, Dundee.
Sept. 25: Master Jackie Currie, Dundee.
Sept. 25: Ancel O'Connor, Huntingdon, 9 years.
Sept. 26: Norma and Orma Geddes, Ormstown.
Sept. 26: Marjorie McPherson, Dundee.
Sept. 26: Mildred McIntyre, Glenelm.
Sept. 28: Samuel Carriere, Beaver.

Hemmingford

Mrs. Harry Auger and Miss Dorothy, of Longueuil, were week-end guests of her daughter, Mr. and Mrs. Morris Sellars and baby Rhoda May.

WANTED TO STAY

MONCTON, N.B. (CP)—Steven Labrador burned his breeches behind him as well as all his other clothes and a cot from the city police cell in which he was lodged on charges of drunkenness. Police said Labrador, after being placed in his cell, disrobed and set fire to his clothes, throwing in the prison cot as a final touch to his personal camp fire.

PROVINCE OF QUEBEC
Municipality of Godmanchester
To the ratepayers of the aforesaid Municipality
PUBLIC NOTICE

Is hereby given by the undersigned, Secretary-Treasurer of the aforesaid Municipality, that, following the last imposition of taxes, the Collection Roll is completed and deposited at my office; that all persons whose names appear thereon as subject to the payment of the said taxes, arrears, or other dues are bound to the payment thereof within 20 days following the promulgation of this notice.

Given at Huntingdon, this eleventh day of September, one thousand nine hundred and forty-four.

(Signed) James E. Barrett,
Secretary-Treasurer,
M.C.T.G.

NOTICE

Sealed tenders will be received until Sept. 30th, for the sale of the United Church, or Church and Grounds, at St. Louis de Gonzague. Contents of cornerstone reserved. The highest or any tender not necessarily accepted.

Apply to
R. M. HOWDEN
Box 44, Ormstown, Que.

NOTICE

I will not be responsible for any debts incurred without my authorization.

JIM JOHNSON

NOTICE

My office will be closed from Wednesday, Sept. 20, until Monday, Sept. 25.

J. S. GAW, V.S.

NOTICE

A few Renfrew Kitchen Ranges for Fall delivery. Order now.

Renfrew Machinery Co.
Lyell J. Graham, Herdman, Que.
Local Representative
Tel. 2289

Valleyfield Arena

Barn Dance

Every Saturday Night

Useful Hints On Storing Vegetables

Vegetables should be harvested as late in the season as possible for winter use, and when digging the roots care is necessary so as not to damage them as the slightest bruise will cause rot in storage, says J. Gallaher, Head Gardener, Dominion Experimental Station, Kentville, N.S.

The tops should be cut off close to the crown, as the ends of the leaf stalk if left on will also cause rot in storage. Beet tops should be twisted off, not cut. Good housekeepers can the beet roots when small as they become tough if kept in storage any length of time.

Carrots, parsnips and salsify may be stored in boxes, placed in layers with either damp sand, moss, or sawdust. If sawdust is used it should be from hardwood, as softwood sawdust may cause rot or fungus. In the fall a few parsnips may be buried about one foot deep in a corner of the garden and dug up again in the spring, when the quality of the parsnips will be found to be improved.

Potatoes and swede turnips do not require packing in any material, but put in boxes or barrels with the top exposed. Potatoes when dug should be left for a short time on the ground so as to allow the outer skin to dry. This is not necessary for turnips.

The later varieties of cabbage such as the Late Danish Ballhead are better for storing, as the earlier varieties do not keep well. A few plants may be pulled with roots intact. All leaves except a few close to the head should be removed and the plant suspended from the roots from the ceiling of the storage room; or the heads may be cut just below the base. Loose leaves should be taken off and the heads placed on a slatted shelf, head down in two or three layers. As the outer leaves decay they should be removed. Heads will keep well in some cellars if rolled in several sheets of paper.

Onions should be pulled and left in the garden for a week or ten days before storing. The tops and roots should then be removed and placed in slatted boxes or spread out on the flooor in a dry warm place for a few weeks, then placed in the coolest part of the cellar.

Celery, like parsnips, should be harvested at the end of the season. Choose a dry day and lift the plants with most of the soil on the roots. All decayed outer leaves and any suckers appearing around the base of the plant should be removed. Place them in boxes, covering the roots with soil, or, if space will allow put them as close as possible on the floor in a bed of about four plants to a row. Cover the roots and keep them well watered but be careful not to let the water on the leaves or into the heart. Leeks may be treated the same as celery.

Squash, citron, vegetable marrow and pumpkin, unlike the foregoing, require warmth, and should be stored in the warmest part of the cellar or in the attic, where it is dry and warm. The fruit should be well ripened on the plants and harvested before the cold nights come. Place the fruit on shelves where possible, but never in barrels or boxes. Be very careful not to bruise the outer skin at any time. Examine the fruit often, using the unripened first as they will not keep well.

Potato Storage

A cellar 14 feet wide and 30 feet long, provided with bins, will store 1,000 bushels of potatoes. Potatoes should be as dry as possible when going into storage. The best temperature for seed stock is 33 to 38 degrees F., but for table stock 38 to 42 degrees will give best results. Lower temperatures tend to cause a sweet flavour. Potatoes will keep much better if placed in slatted bins. A false floor and walls made of boards six inches wide with half-inch cracks between them, will allow for ventilation. The false floor and walls should be six inches from the walls and floor of the cellar.

BOWLING

For your health and amusement, you can bowl at the

SALABERRY BOWLING RECREATION HALL

As the baseball season and summer sports are practically over, there is nothing like a good game of bowling.

Also the management of the Salaberry Bowling, 237a, Victoria, Valleyfield, invites you to join in the teams and leagues that are about to start for the cold season.

For any information you can call 830 R, or inquire at the

SALABERRY BOWLING
8 ALLEYS 8
WELCOME TO ALL

HARVEST DANCE AND PARTY

FRIDAY, SEPT. 22nd

Trout River Hall

Party from 8 to 9.30 and dancing, round and square, from 9.30 to 1.30.

Music by

Ed. Brady and Orchestra.

75c Couple

NOTICE

The Semi-Annual Meeting of the HUNTINGDON LAWN BOWLING CLUB

will be held at the

MASONIC BUILDING

On

Friday Night, Sept. 22nd

At 8:00 P.M.

All members are asked to be present.

E. C. MARTIN, President.

The Annual

CHICKEN PIE SUPPER

Of Riverfield and Howick Presbyterian Church
will be held on

FRIDAY, SEPT. 22nd

In RIVERFIELD CHURCH HALL

There will be a miscellaneous table, parcel post and fish pond.

Supper served 6:30-9

Admission: Adults 50c.

Children 12 and under: 20c.

Barn Dance

EVERY FRIDAY NIGHT

- at -

Paul's Barn

Music by

SID PLAMADOR and his Western Pals

Admission 50c. per Couple

Extra Lady 25c.

Refreshments on Sale

The Ormstown Curling Club
will hold a

DANCE

in the

INDUSTRIAL BUILDING, ORMSTOWN

FRIDAY, SEPT. 22

Music by

FISHER ORCHESTRA

ADMISSION: Gents 75c Ladies Free

NOTICE

The Annual Ormstown Calf Club Fair will be held on the Fair Grounds at Ormstown on

SATURDAY, SEPT. 23rd

Commencing at 10 A.M., Judging Competition at 11 A.M.

ROLAND GLEN, President.
DONALD McCAIG, Secretary

Huntingdon W.I. CARD PARTY

Postponed to Wednesday, September 27th

Will be held at the

ODDFELLOWS HALL
Huntingdon
At 2 o'clock

Admission 35c.

All are welcome

ROAST CHICKEN SUPPER

to be held in

UNITED CHURCH HALL,
Hemmingford, Que.

Wednesday Evg., Sept. 27th

Admission: Adults 50c. Children 35c.

PROGRAMME

DRAMA CONTEST

2 PLAYS

Rockburn P.Y.P.S.
"Hiram Jones' Bet"

Versus

Athelstan P.Y.P.S.
"The Little Red School-House"

MUNRO HALL, ATHELSTAN

WEDNESDAY, SEPT. 27th

8 P.M.

Admission: 25c. and 15c.

ROAST CHICKEN SUPPER

and

BOOSTER NIGHT PROGRAMME

Maple Leaf Grange
KENSINGTON

THURSDAY, SEPT. 28th

-o-

Supper from 5:30 P.M.
Entertainment 8:30
Adults 50c. Children 30c.
EVERYBODY WELCOME

DRAMA FESTIVAL

The Ormstown and Georgetown Young People's Societies
will present two short plays entitled

"Hiss, She's a Man"
and
"Say It With Taffy"
in the
TEMPERANCE HALL, HOWICK
On
Saturday Night, Sept. 23rd,
At 8 P.M.

In the preliminary series of the Presbyterian Annual Fall Drama Festival
Admission 25c.

HUNTINGDON UNITED CHURCH

REV. THOS. KNOWLES, Pastor

-o-

Morning Service 10.30 o'clock

Subject

"Harvest Time — God's Great Bounty"

-o-

Evening Service 7 o'clock

Subject

"The Greatest Text in the Bible"

NOTE: The ban on children 18 years and under at all public gathering places has now been lifted.

Matinee Daily at 2.00 P.M. — **MALONE** — MALONE, NEW YORK — **Continuous SAT. & SUN 2—11 P.M.**

FRIDAY and SATURDAY SEPT. 22 and 23
Big Double Show

BENEATH WESTERN SKIES with BOB LIVINGSTON SMILEY BURNETTE

BRAD TAYLOR RUTH TERRY in
"SING, NEIGHBOR SING"

SUNDAY and MONDAY SEPT. 24 and 25

Action **TO MATCH TODAY'S HEADLINES!**



TUES., WED., THURS. SEPT. 26 - 27 - 28
2 - BIG FEATURES - 2





Coming SUNDAY, OCTOBER 1st
"THE CANTERVILLE GHOST"

O'CONNOR THEATRE HUNTINGDON QUE.

Friday-Saturday September 22-23

"True to Life"

Comedy-drama with music

MARY MARTIN *FRANCHOT TONE*
DICK POWELL *VICTOR MOORE*

News - Cartoon

Saturday:

"THE PHANTOM"

Sunday-Monday September 24-25

"Pin Up Girl"

In Technicolor

BETTY GRABLE *JOHN HARVEY*
JOE E. BROWN *EUGENE PALLETTE*
MARTHA RAYE

Betty Grable's here in a technicolored song-studded, dance-filled, swingy pippin of a picture.

March of Time:

"BRITISH SOUTH AFRICA"

News - Comedy

Tuesday-Wednesday September 26-27

"Mexicali Rose"

Musical Western

GENE AUTRY *SMILEY BRUNETTE*
NOAH BEERY

- also -

"Never A Dull Moment"

Comedy

RITZ BROS. *FRANCES LANGFORD*

Known professionally as the three FUNNY BUNNIES the Ritz Bros. live up to their reputation.

Episode No. 14 of Serial

"THE PHANTOM"

Thursday-Friday-Saturday, Sept. 28-29-30

"Snow White and the Seven "Dwarfs"

Walt Disney's loveable, laughable little characters and the Beautiful Snow White.

You who have not seen it, must. You who have, will want to see it again.

News - Cartoon - Comedy

NOTE: Episode No. 14 of serial "THE PHANTOM" will run Tuesday-Wednesday, September 26-27 and not on Friday and Saturday of that week.

Sunday, Tuesday and Saturday, show starts at 8.00 p.m.
Monday, Wednesday, Thursday and Friday, continuous show from 6.00 to 11.00 p.m.
Matinee — Saturday and Sunday at 2.00 p.m.