BOCCACCIO.

COMIC OPERA

BY

FRANZ VON SUPPÉ

Arranged for the

PIANOFORTE.

London,
BOOSEY & Cº 295, REGENT STREET. W.

786.2
59595 b
1882
Mus-ETR

BOCCACCIO.

OVERTURE.

F. VON SUPPÉ.

PIANO.

fp Ped: Fl. Ob. Cl. *p* *fp* *p* *fz* Horns. *p* *ff*

Andante.

mf Strings Unis.

ff

Vivace. M.M. ♩=138.

Viol.

pp

f

f:f

Più vivo.

f:f

Moderato.

ff

p

Cornet & Cello.

Wind.

Allegretto.

ff

p

f

Andantino.

p

ff Tutti.

Allegretto moderato.

f

Fl. Cl.

p

rall.

Strings.

Tempo di Valse.

p

f

f

rall.

f

Andantino con moto.

2 Viol Solo.

pp

fp

pp

rall.

1.

2.

Allegro.

p

f Tutti.

1. 2.

p

cresc.

f *p*

mf

1. 2.

p *ff* *Vivo.*

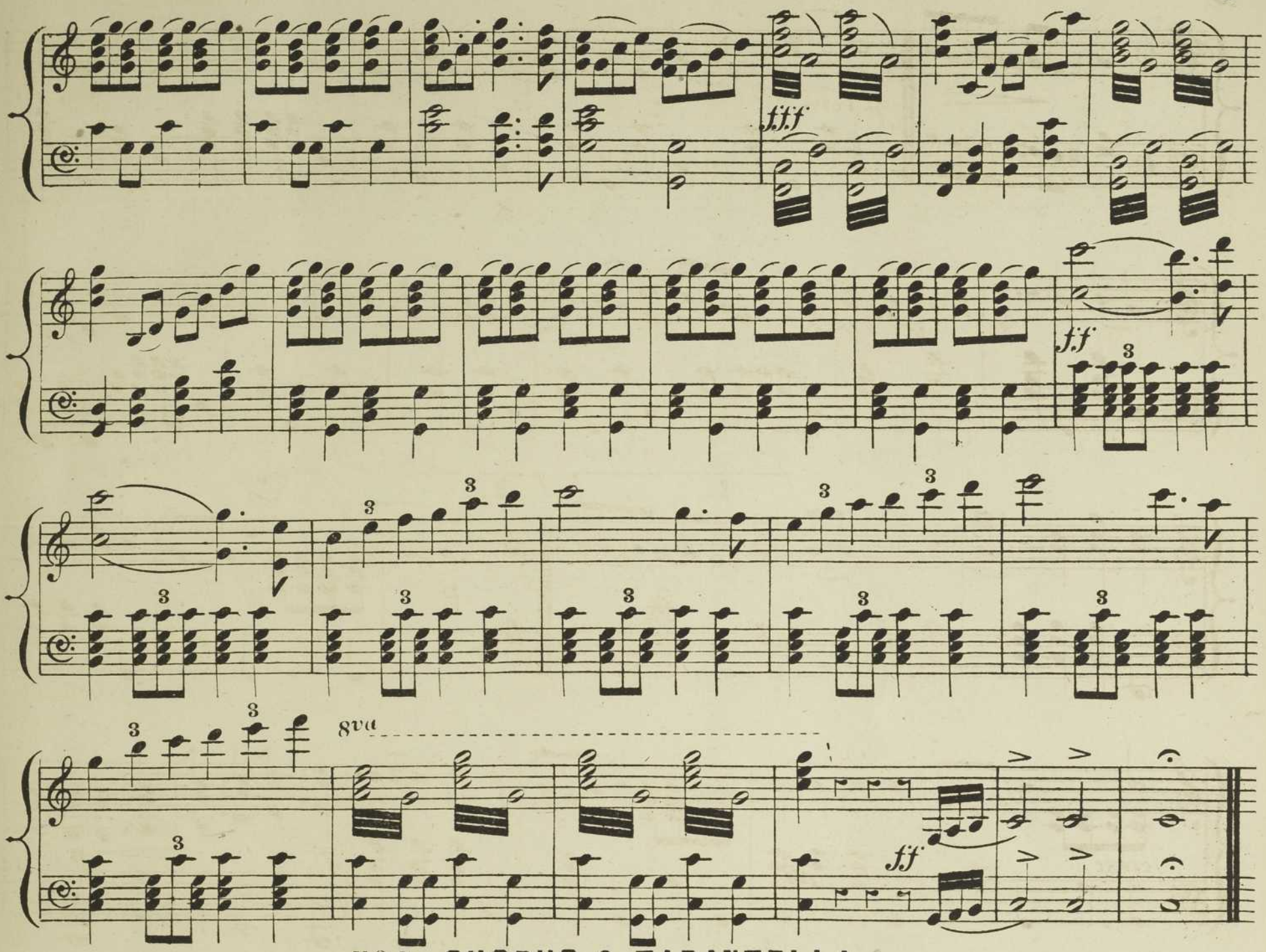

Nº I. CHORUS & TARANTELLA.

Moderato maestoso. M.M. ♩= 88.

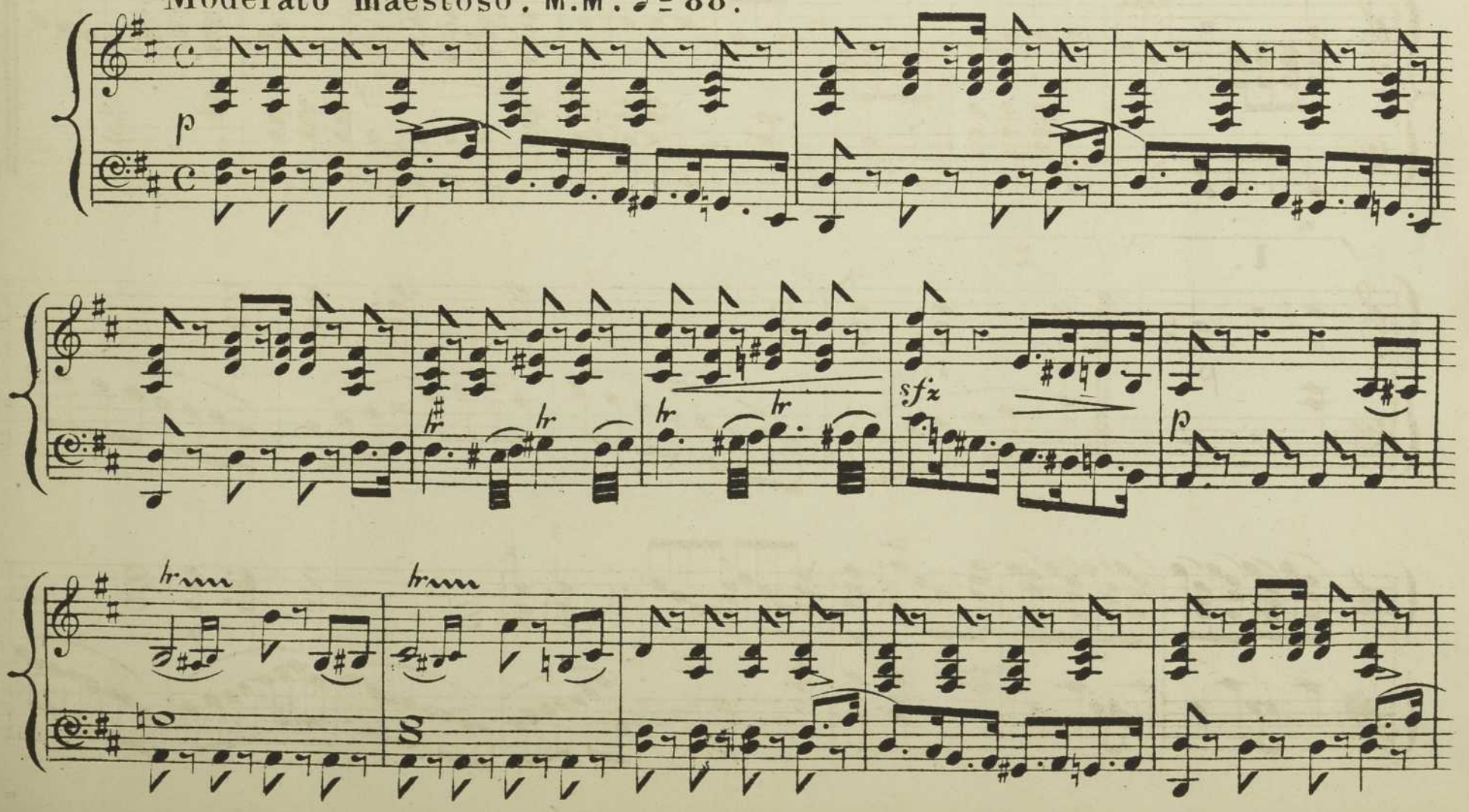

Vivace. M.M. ♩= 138.

p

p

cres.

cres assai.

f.f.

f.f

f.f

Più vivo . M.M. ♩=144.

f.f

ff

dim.

mf

ff

fz

fz

Allegro brillante. M.M. ♩= 76.

ff

mf

ff

f

p

f

fp

p

fp

p

fp

f.f

Tempo Iº Vivace. M.M. ♩ = 138.

1.

2.

cres.

f.f

Poco più mosso. M.M. ♩ = 144.

ff

ff

Nº 2. SCENE & CHORUS.

Alla breve *ad libitum*.

M.M. 𝅗𝅥 = 96.

f

fp

f

p

fp

f

ad lib.

f

a Tempo.

3

f

p

ad lib.

ff

Allegretto. M.M. ♩ = 100.

p

ad lib.

dim.

1 2

p

p a Tempo.

3

sf

ad lib.

a Tempo. *ff*

ff

§

Ped:

p

p

ad lib.

a Tempo. *f*

p

ff

f

p

f

a Tempo.

sempre cres.

mf

8va

ff

Allegretto *in carattere.* M.M. ♩. = 66.

stentato.

p

cres.

marcato

f

dim.

p

f

dim.

mf

f

mf

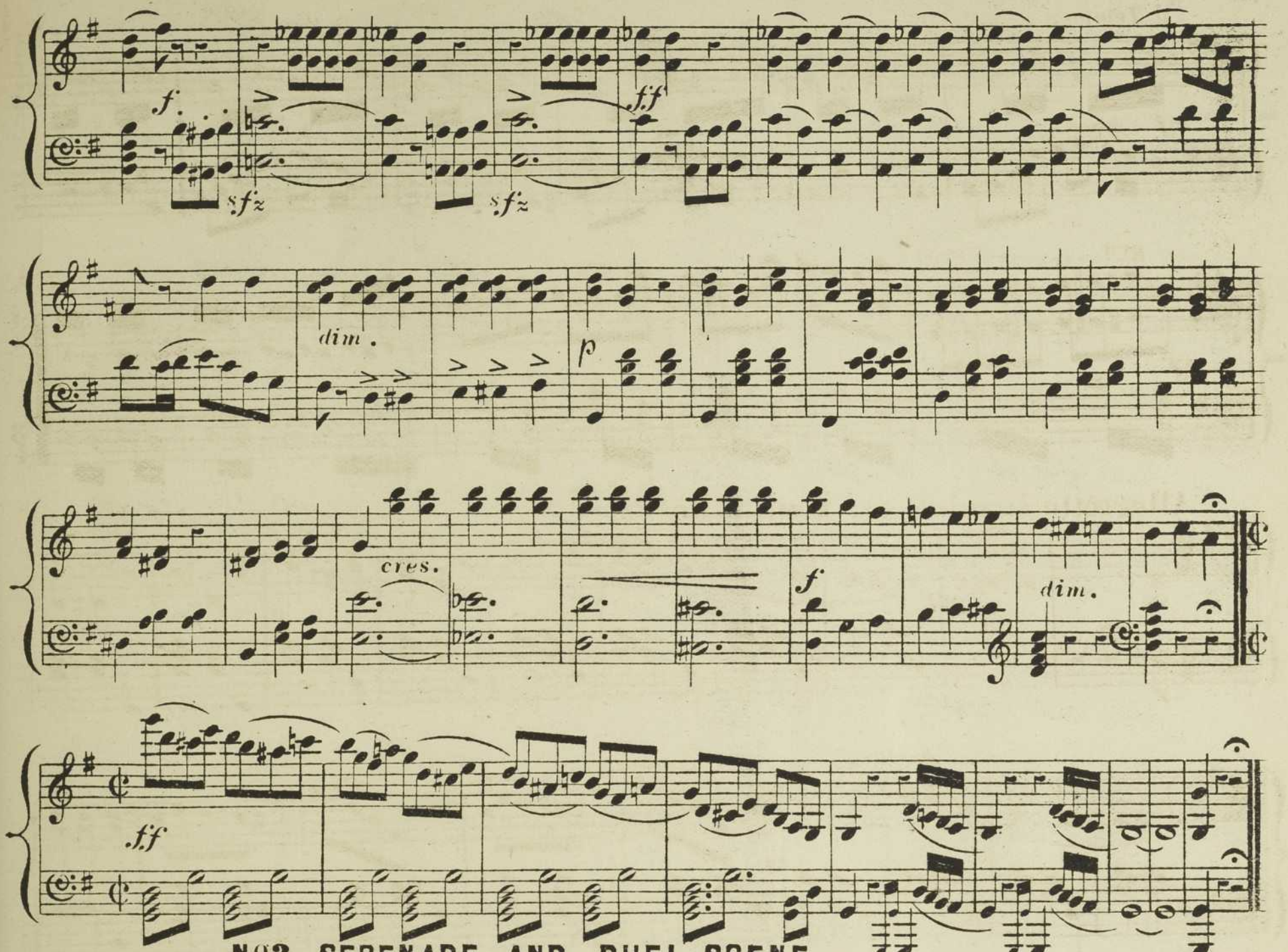

No. 3. SERENADE AND DUEL SCENE.

Allegretto scherzoso. M.M. ♩=66.

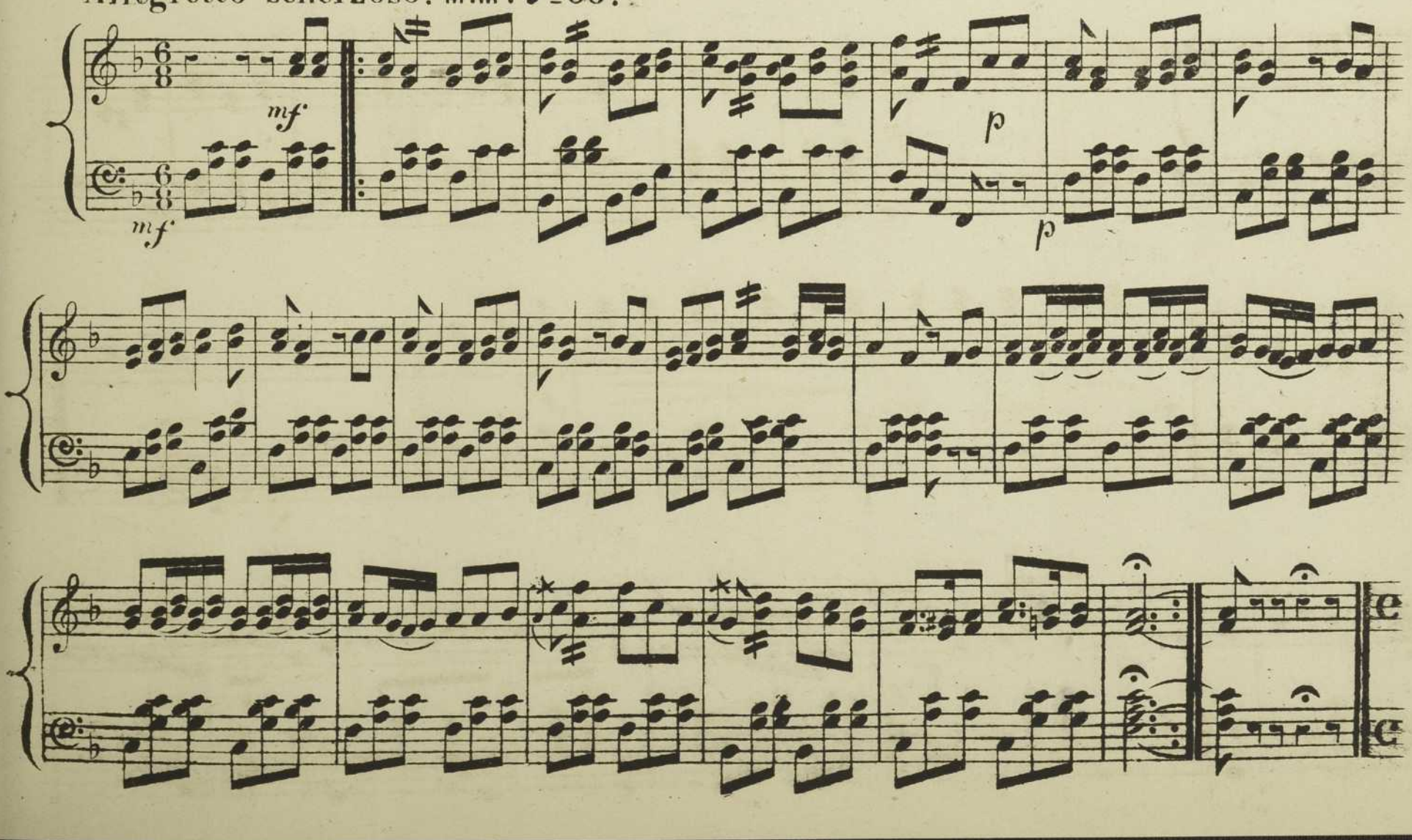

Allegro . M.M. ♩ = 144 .

fp

fp

fp

p

f

p colla voce.

fz

rall.

Allegretto moderato. M.M. ♩ = 60 .

fz *p* *rall.*

Poco meno. M.M. ♩=54.

affrettando.

rallent.

fz *p*

Andantino, con moto. M.M. ♩=92.

p

poco rall. *morendo.* *pp*

Allegro. M.M. ♩=144.

pp

pp

f

8va

8va

dimin.

Allegretto grazioso. M.M. ♩=96.

pp

fr

p

sfz

f

p

p

3

3

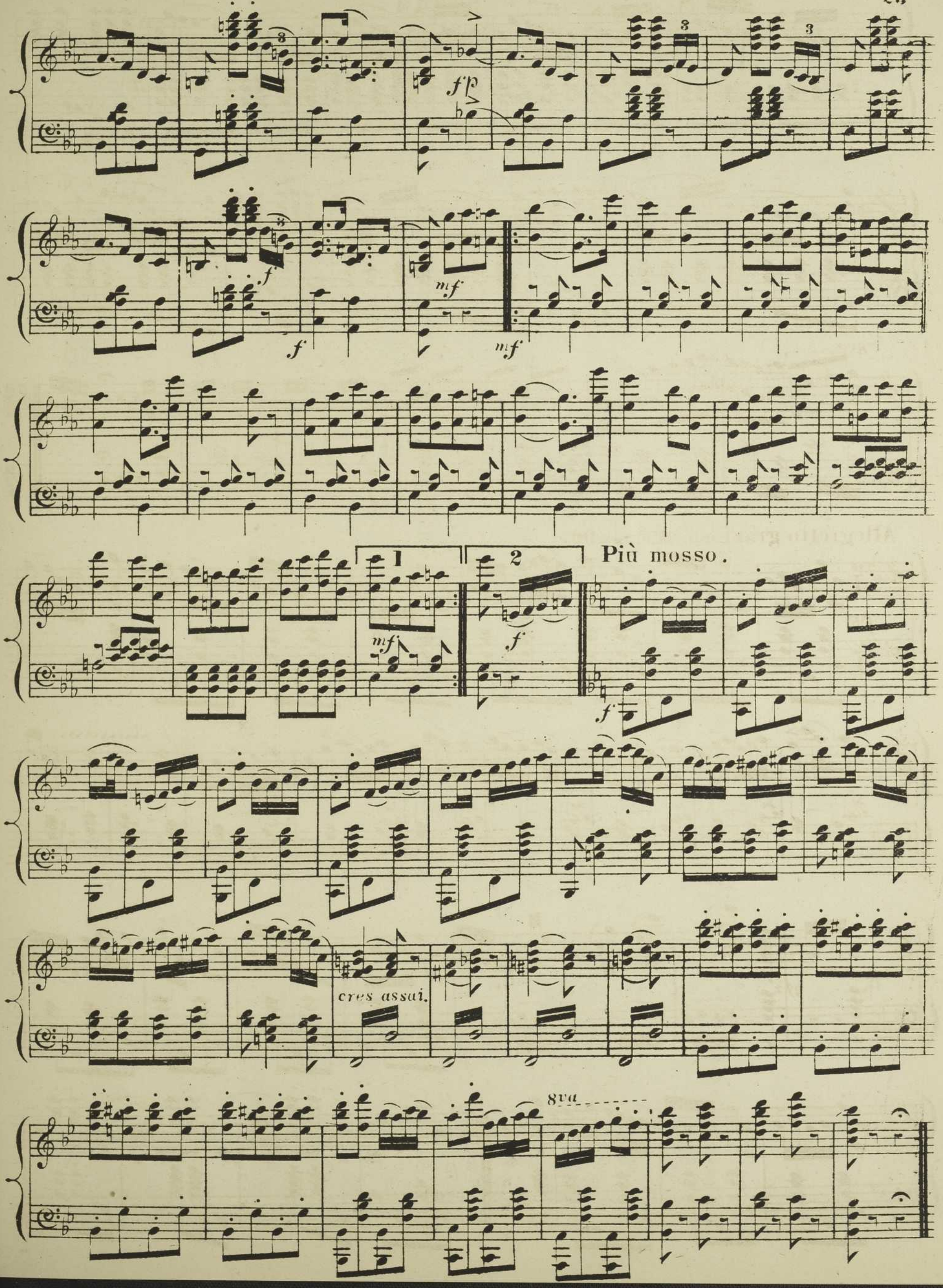
fp
f
mf
1
2
Più mosso.
cres assai.
8va

Nº 4. RONDO.

Moderato assai, *quasi Andante.* M.M. ♩ = 76.

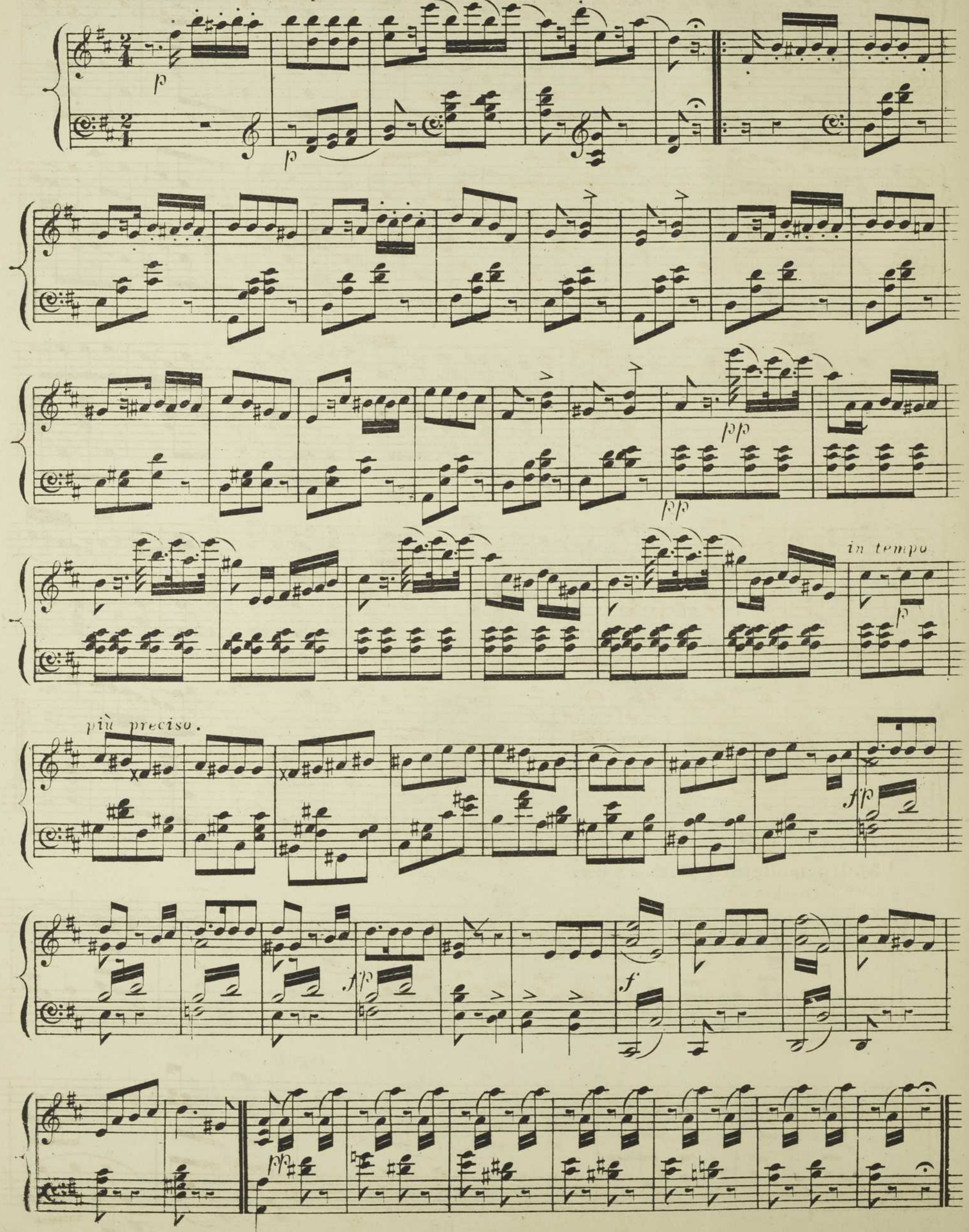

Allegretto grazioso. M.M. ♩=100.

p

3

ff

Attacca.

Nº 5. DUET.

Molto moderato. M.M. ♩=84.

Glocke.

p

legato.

f p

Ped. ✳

pp

pp

Ped:

Nº 6. VOLKSLIED.

Andante molto espressivo. M.M. ♩=63.

p

p

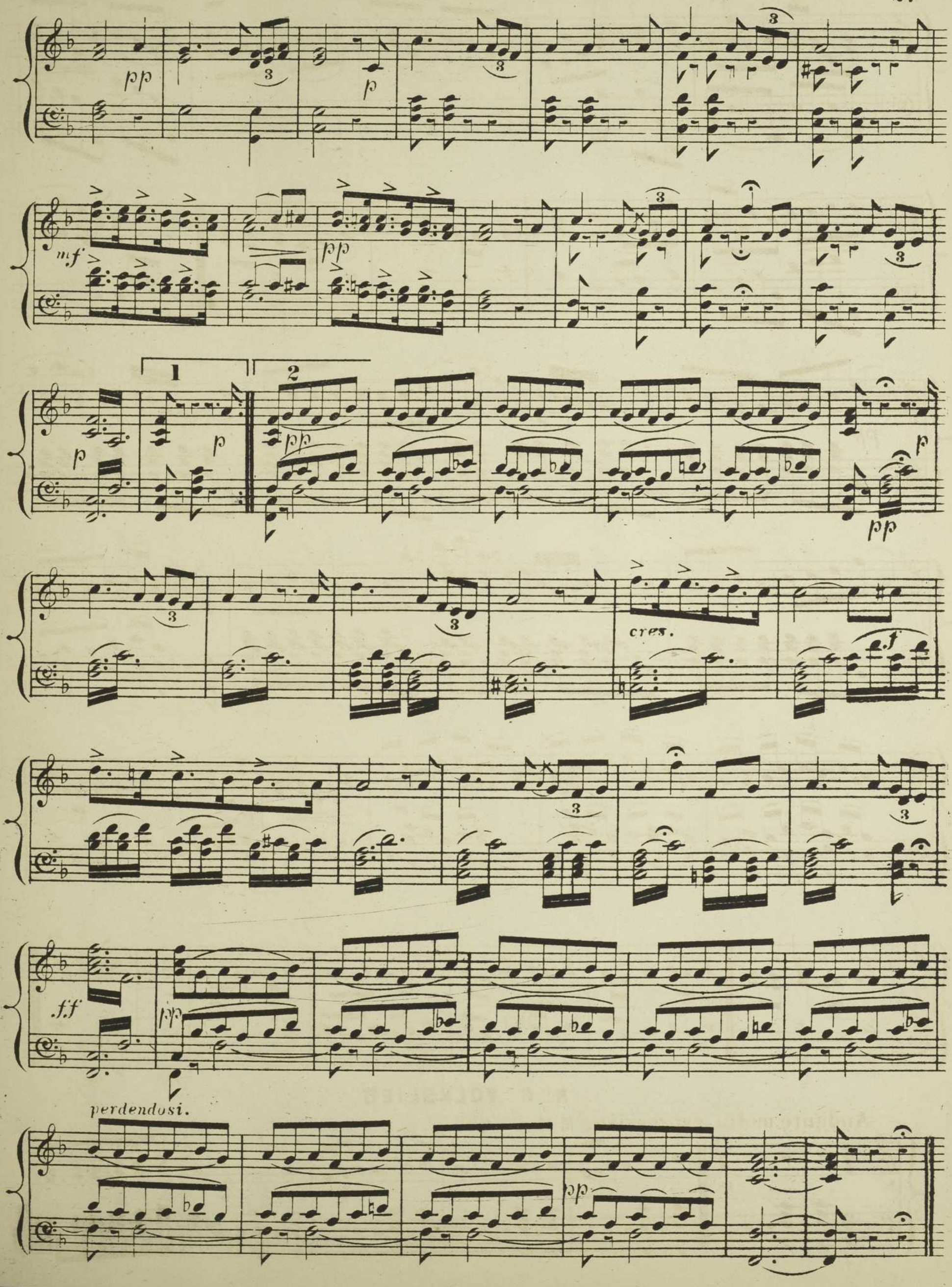
pp
p
mf
pp
1
2
p
p
pp
p
pp
cres.
f
ff
pp
perdendosi.
pp

No 7. DUET.

Andante con moto *appassionato*. M.M. ♩= 88.

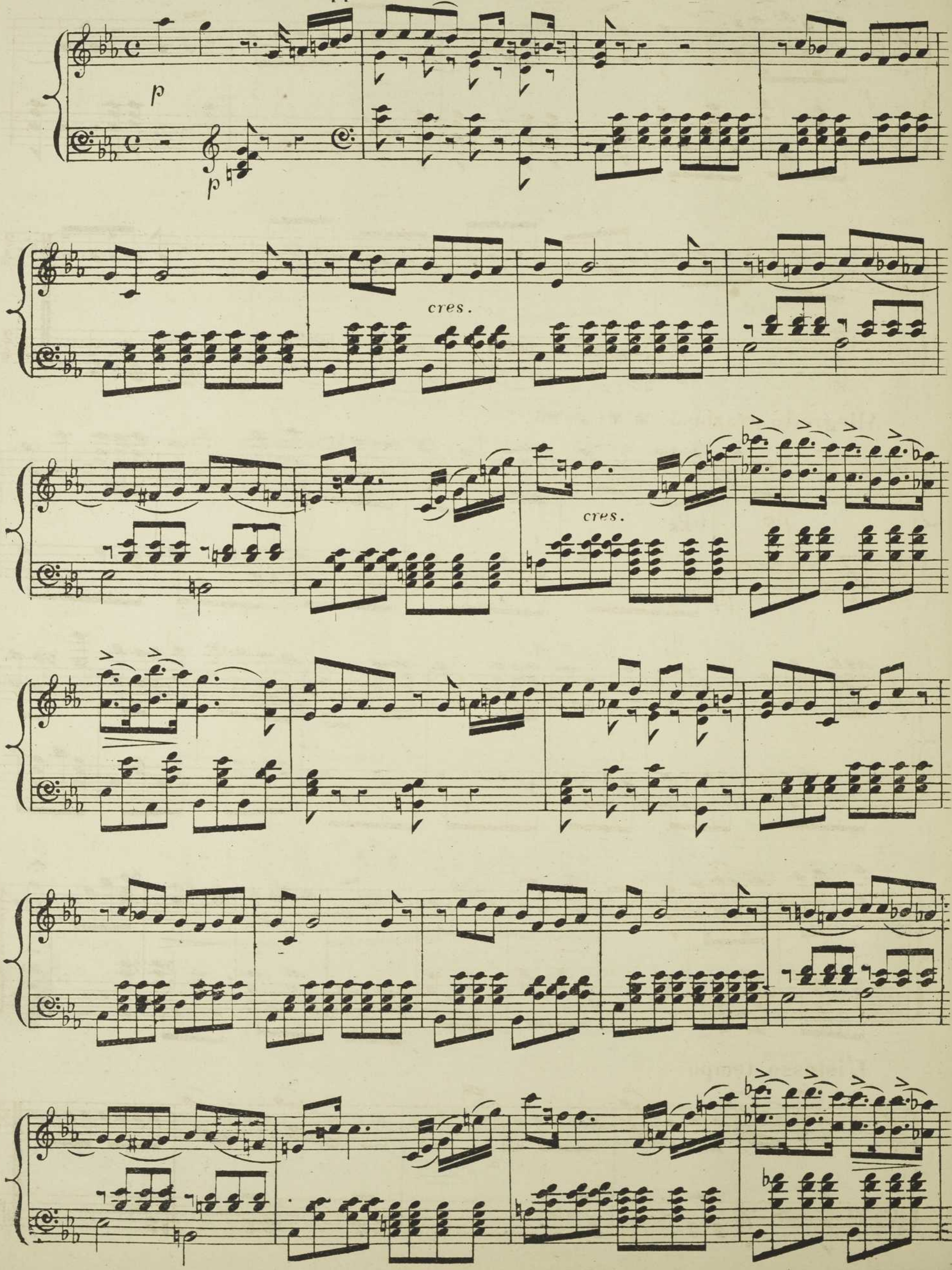

p

Allegretto grazioso. M.M. ♩=96.

pp *legg.*

pp

fz

L'istesso tempo.

cres.

Allegretto grazioso.

legg.

f

fz

Listesso tempo. M.M. ♩= 96.

Andante. M.M. ♩= 63.

Nº 8. FINALE. ACT I.

Allegretto molto moderato. *quasi Andantino*. M.M. ♩= 60.

p cres. f

pf fp p

pp pp

fz p fz p pp f

p

fz p

8

f

pp

f

p

f

cres.

f

ff

Allegretto moderato. M.M. ♩ = 116.

mf

p

p

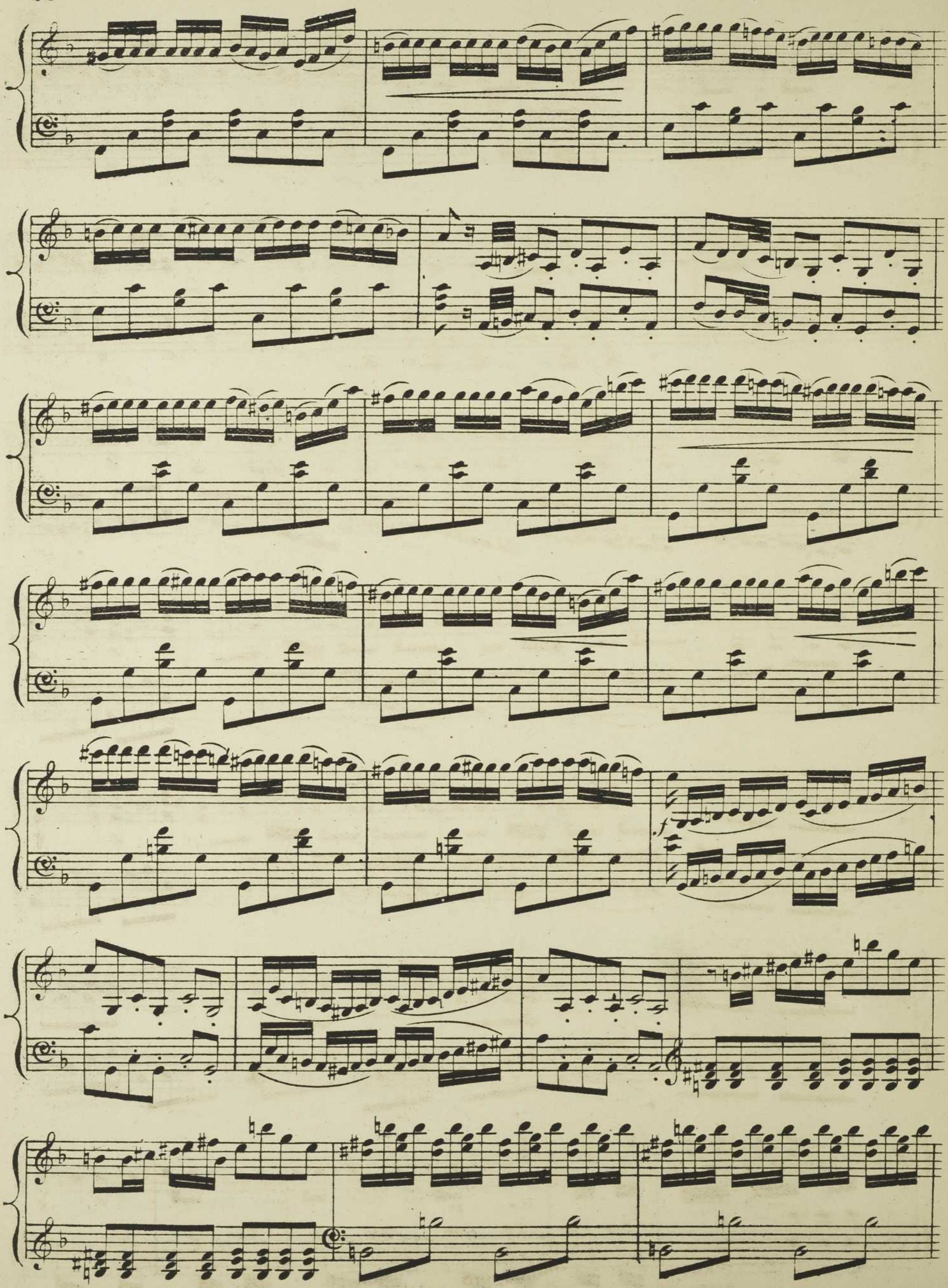
f

fp

p

fp

p

f

cres.

con forza.

ff

ff

dim.

p

ff

Ped:

Andante. M.M. ♩=80.

Più Andante. M.M.

Ped: ✲ Ped: ✲ Ped: ✲ Ped: ✲ Ped: ✲ Ped: ✲

Ped: ✲ Ped: ✲

Ped: ✲ Ped: ✲ Ped: ✲ Ped: ✲ Ped: ✲

Ped: ✲ Ped: ✲ Ped: ✲

ff

p

pp

Alla breve *quasi ad lib.*

Allegro. M. M. ♩ = 144.

f

fp

ff

fp

ff

fp

3 3 3 3

f

ff

fz

f

ad libitum.

f

M.M. ♩ = 69.

Allegro. *ben marc: maestoso*

f

fff

fff

ff

ff

8va

2nd ACT — ENTR'ACTE.

Allegro. *illare e scherzoso.*

f.f

f

f.f

f.f

f.f

N.° 9. RONDO.

p

p

pp

p

cres.

ff

Nº 10. SERENADE.

Andante. M.M. ♩= 69.

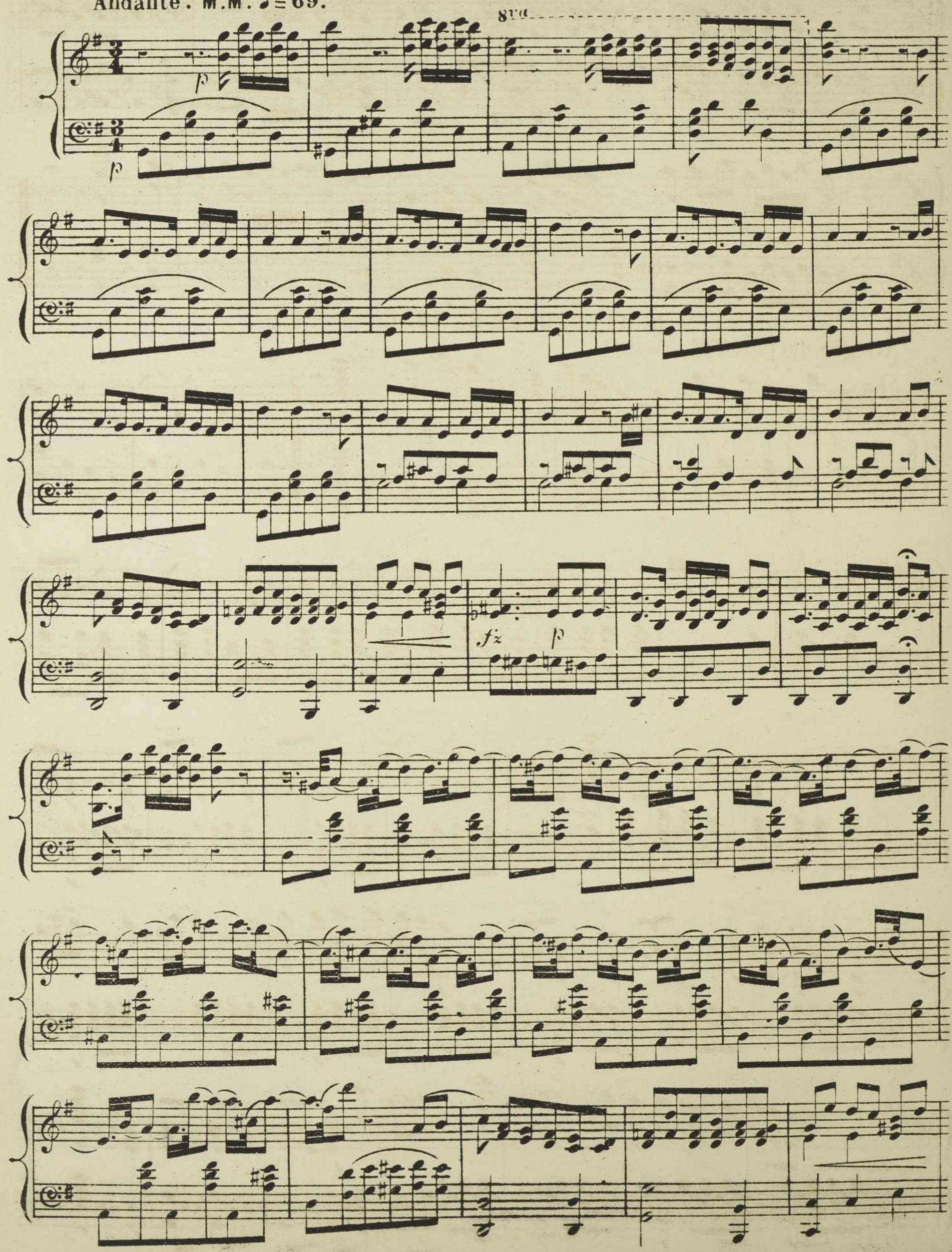

fz p pp

rall. pp

Nº II. COOPER'S SONG.

Allegro deciso. M.M. ♩=100.

hr f f p

hr

mf

f

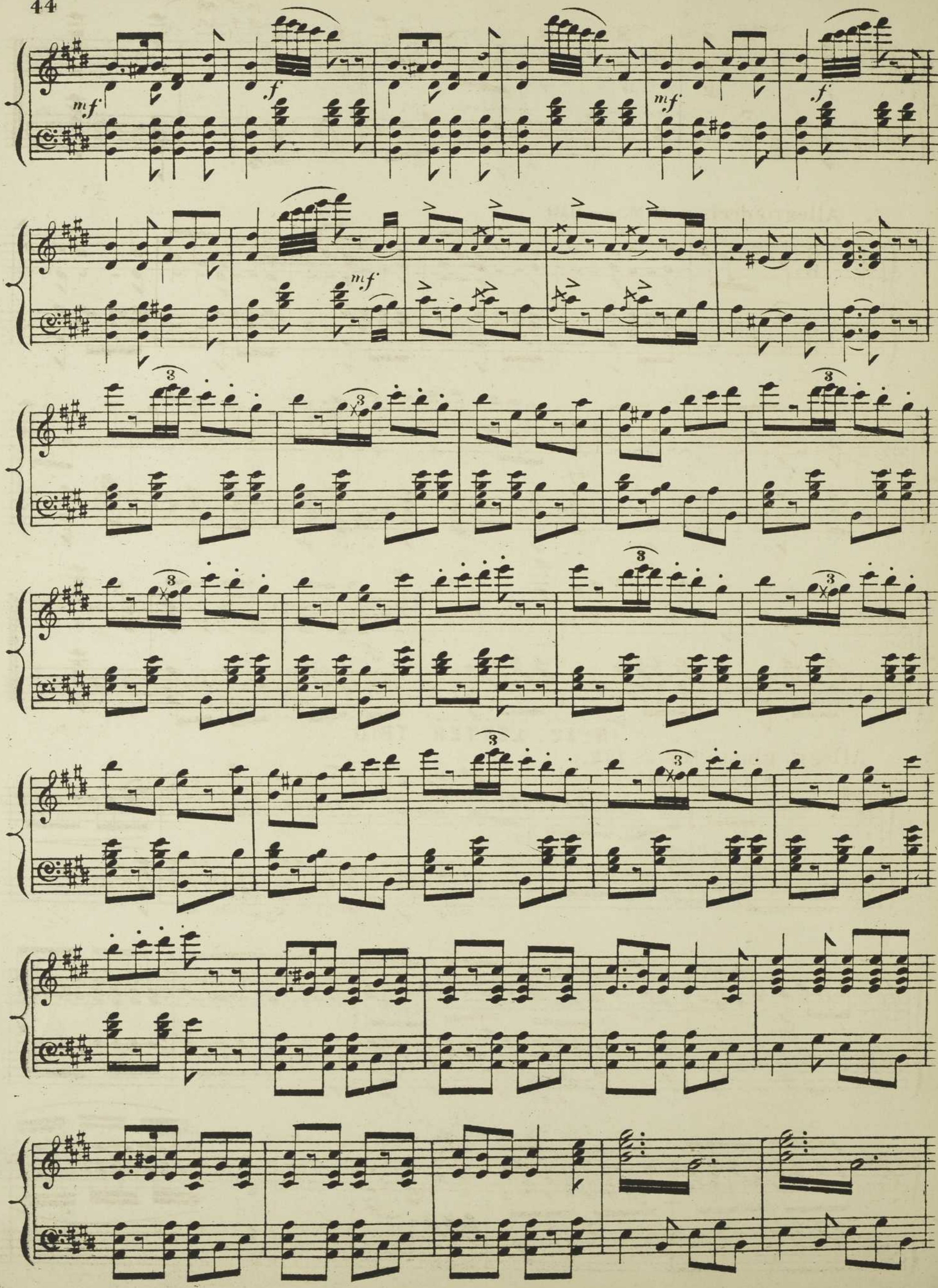
mf
f
mf
f
mf
3
3
3
3
3
3
3
3

hr

Allegro deciso. M.M. ♩= 100

mf

f

No 12. LETTER TRIO.

Allegro giusto. M.M. ♩= 132.

mf

fp

p

hr

ff

f.f

Allegretto con

pp

molto espressione. *e sempre legato*. M.M. ♩= 63.

Ped: ✲ Ped:

mf

p

pp

pf

Ped: ✲ Ped: ✲

p

scherzando.

cres.

decres.

p

mf

Ped: ✲ Ped: ✲

Ped: ✲

Ped: ✲ Ped: ✲

f

f.f

Ped: ✲

f.f

f.f

Nº 13. SONG.

Allegretto. M.M. ♩=100.

mf *mf* *fz* *stacc.* *p* *p*

Moderato.

M.M. 𝅗𝅥 = 63.

f

Nº 14. KISS CHORUS _ O TAKE CARE.

pp *pp* *f* *pp*

f *pp*

f *mf*

ff *fz* *fz pp*

fz pp *fz pp*

fz *fz* *fz pp*

fz pp

fz pp

fz

fz

fz fz

fz

Nº 15. YOKELS SONG.

Moderato.

f

trm

trm

fp

p

fp

3

p

fp

3

p

fp

p

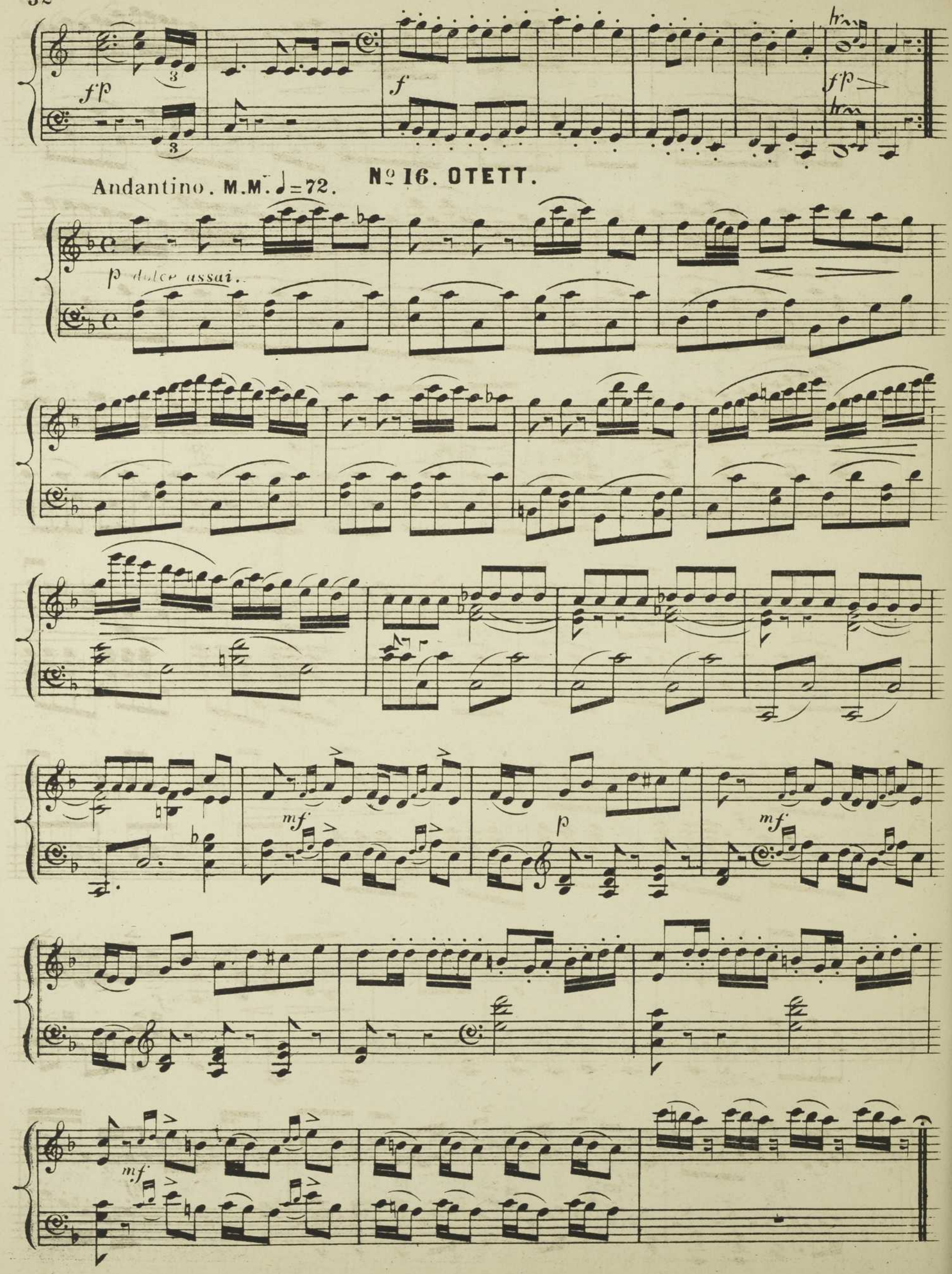
fp
f
fp
Andantino. M.M. ♩=72.
Nº 16. OTETT.
p dolce assai.
mf
p
mf
mf

p

p

cres.

f

dim.

p

mf

p

mf

p

mf

p

cres.

dim.

f

p

mf

p *p* *pp*

ritard.

Ped:

Nº 17. FINALE. ACT 2.

f *ff*

Maestoso. M.M. ♩ = 80.

ad lib:

fp

a Tempo.

fp ad libitum.

a Tempo.

Un poco meno. M.M. ♩= 76.

p dol.

p

a Tempo.

in calzando e cresc.

ff

incalzando e cresc.

8va

cresc assai.

Ped: ✲ Ped: ✲ Ped: ✲

pp

p

affret.

cresc.

rit.

p

ff a Tempo.

p

p

cresc.

f

Allegro. M.M. ♩=144.

mf

x

Andantino. M.M. ♩= 63.

Allegretto. *molto espressivo.* M.M. ♩=63.

p sempre legato.

cres.

p

mf

f

string: e accel. cres.

8va

8va

ff

Piu ritenuto. *quasi Recit.* Ped: ✳

ritenuto.

fp p colla voce. f a Tempo. fp p colla voce.

ritenuto.

ff a Tempo. fp p a Tempo.

fff

ff

ACT 3.

ENTR'ACTE.

Tempo di Marcia vivace.

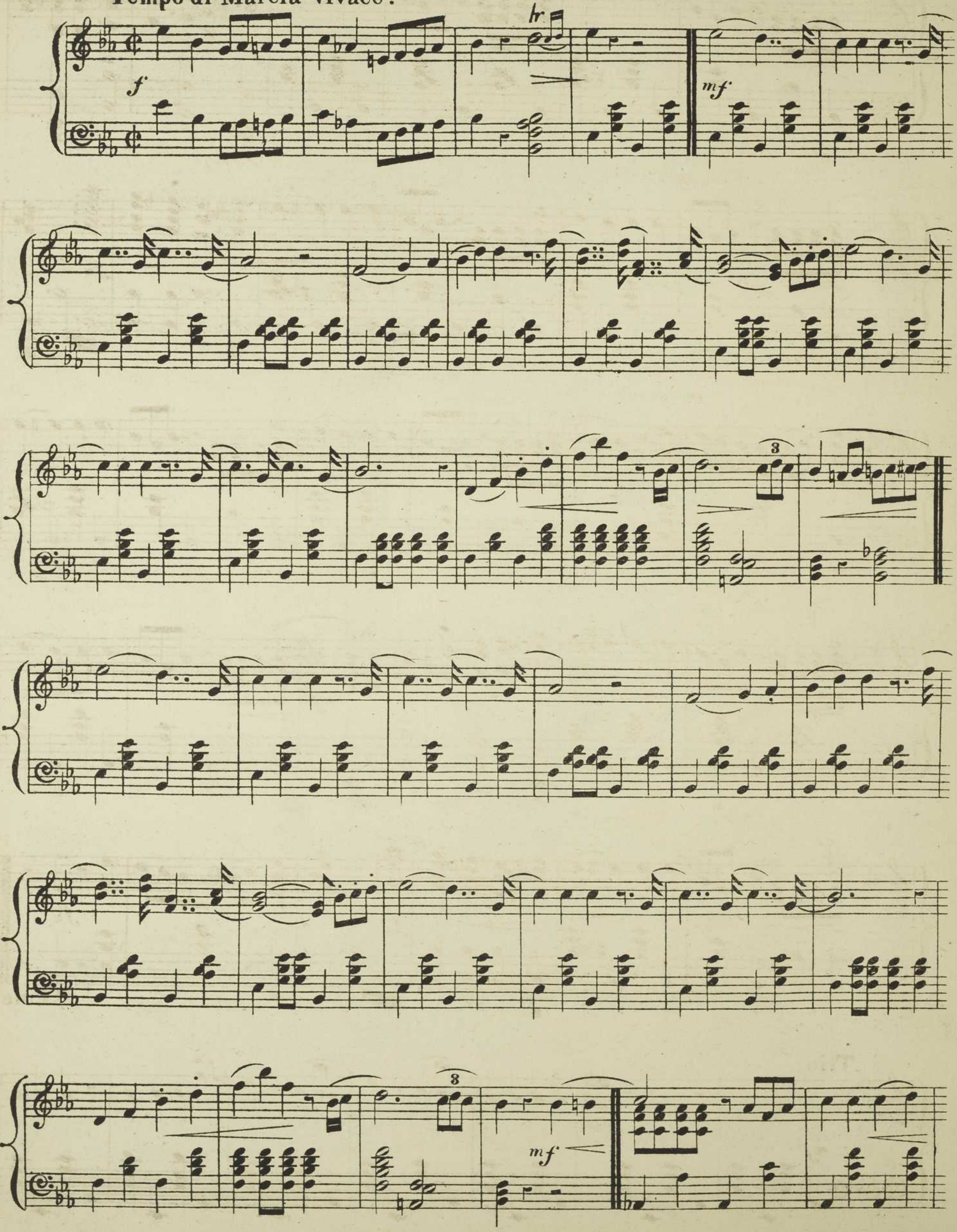

f

fz

mf

mf

fz

fz

Fine.

Trio.

mf

3

Marcia D.C.al Fine.

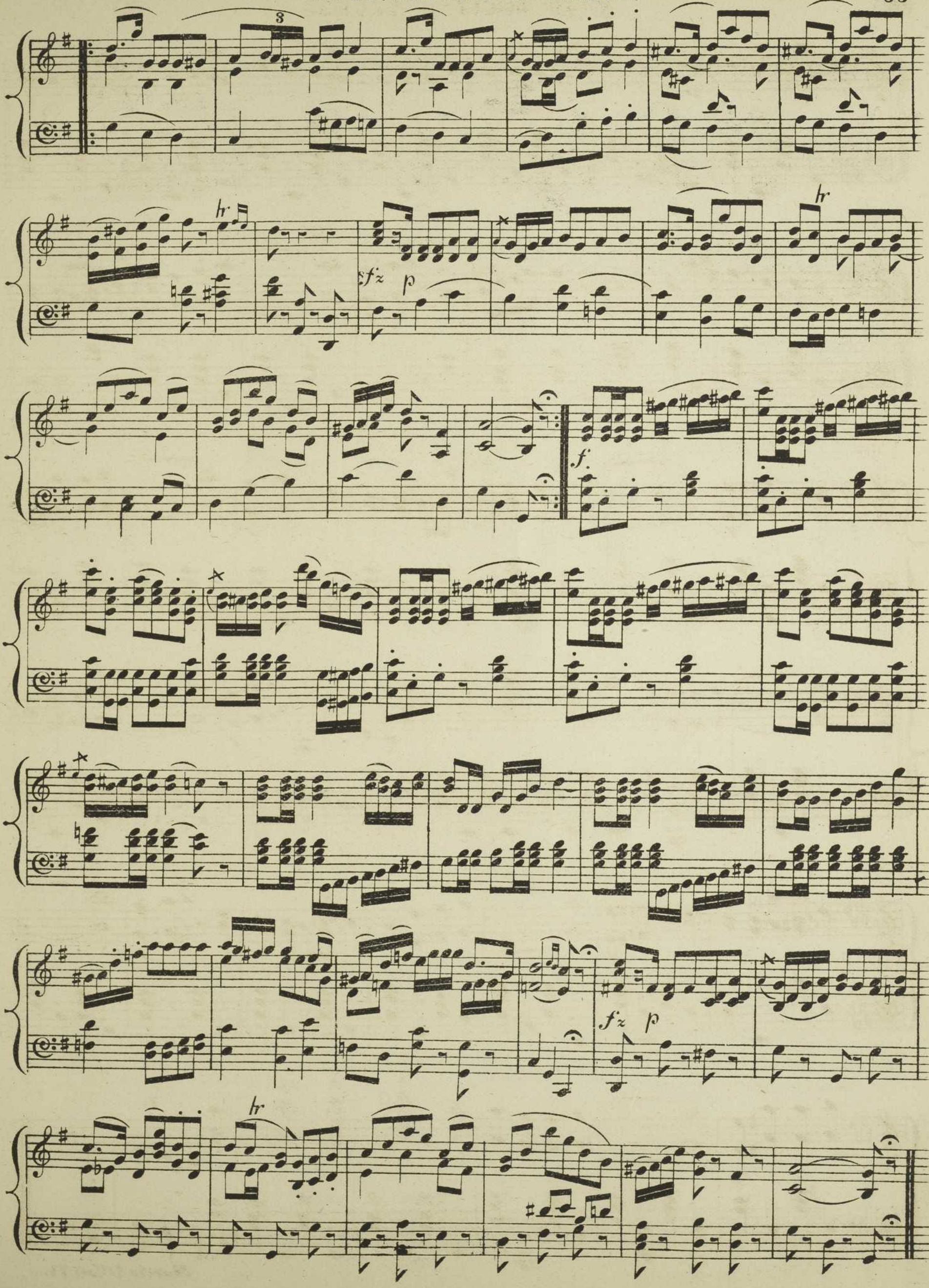
3
hr
sfz
p
hr
f.
fz
p
hr

No 19. RECIT & CHORUS.

Drum.

Bugle.

f.f

p

pp leggiero.

fz

p

f.

f.f

f.f

fz

Ped:

No 20. BALLAD* _ FORGET NOT TO FORGET.

8

mf

rit.

Poco Agitato.

cres.

* Introduced.

a piacere.

Con espress.

Ped: ✲ Ped: ✲ Ped: ✲ Ped: ✲

rall.

p *pp*

Ped: ✲ Ped: ✲ Ped: ✲ Ped: ✲ Ped: ✲ Ped: ✲ Ped: ✲

Nº 21. EXIT.

M.M. ♩ = 100.

f *p*

p

cres.

f

No 22. TYROLEAN DUET _ O MOUNTAINS BLUE.

fp fp

Ped: ✲ Ped: ✲ Ped: ✲ Ped: ✲ Ped: ✲

rit.

Ped: ✲ Ped: ✲ Ped: ✲ Ped: ✲ Ped: ✲

Ped: ✲ Ped: ✲

rit. rit.

pp

Allegro.

f

Ped: ✲ Ped: ✲

p

Ped: ✲ Ped: ✲ Ped: ✲ Ped: ✲ Ped: ✲ Ped: ✲

No 23. DUET.

Allegretto. M. M. ♩ = 63.

p

p

a Tempo.

rall.

ff *p*

p

rall.

fp

Più Andante. M.M. ♩.= 54.

marcato.

a Tempo.

p

affret.

fp

p

affret.

Allegretto. M.M. ♩.= 76.

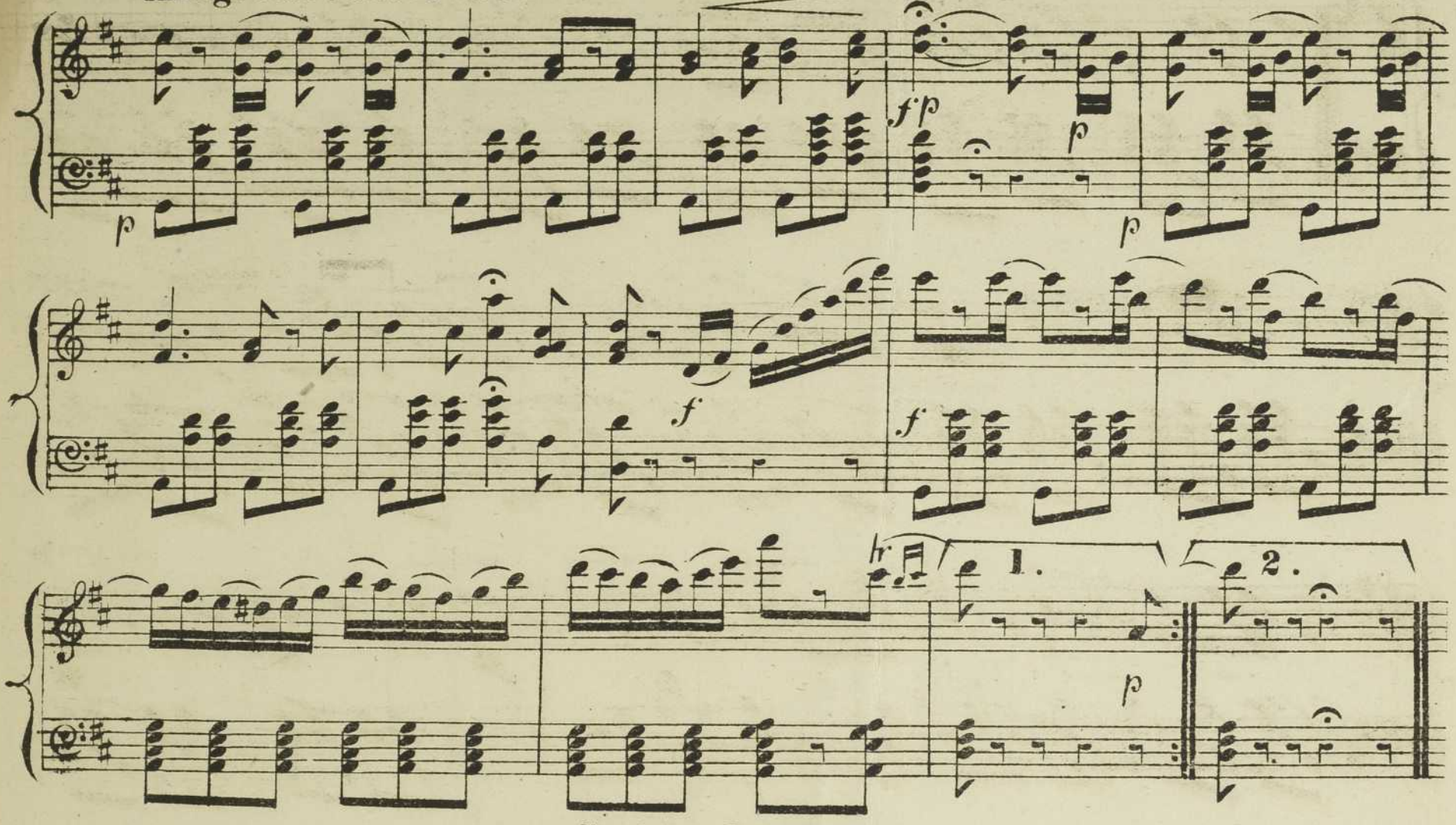

N° 24. SEPTETT.

Marziale. M.M. ♩= 88.

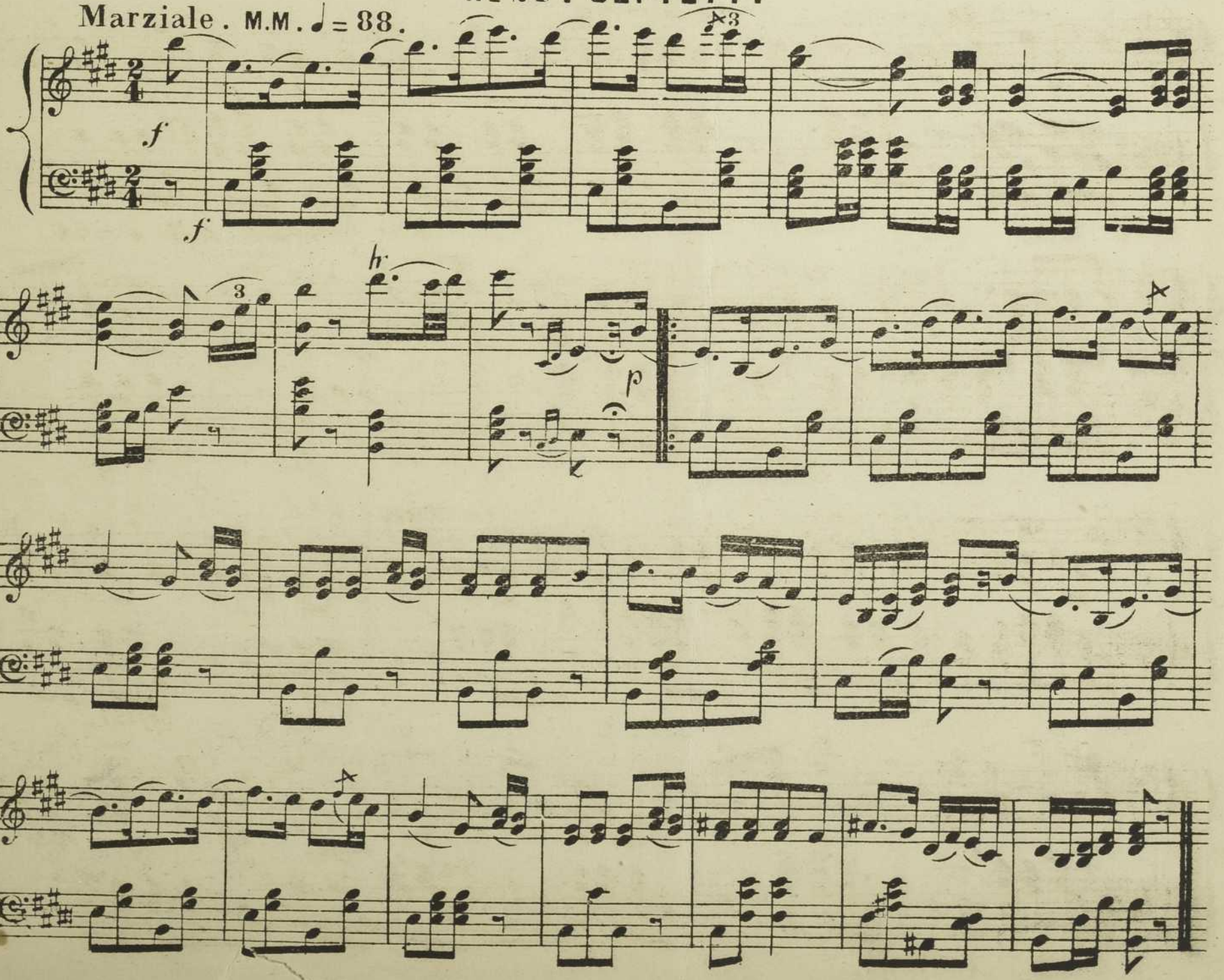

sf

sfz

sfz

sf p

p

f

pp

f

f

ff

ff

1.

2.

p

Nº 25. FINALE. ACT 3.

Allegro non brio. M.M. ♩= 88.

f

p

f.f

f.f

Ped:

FINE.