FOR LITTLE WANTS
Use Herald Want Columns.

THE MONTREAL HERALD.

TO-MORROW'S WEATHER.
Local Snow Flurries.

ESTABLIS 1808.—NO. 12. TWELVE PAGES. MONTREAL, MONDAY, JANUARY 16, 1905. TWELVE PAGES. PRICE ONE CENT

NOTRE DAME EXPROPRIATION

Total Cost From Frontenac Street to Eastern Limits is $139,562

CITY'S SHARE IS $69,781

Cost of Advertising and of Commissionners' Fees Totals Almost $7,000—Largest Amount Paid to Ald. De Serres.

The total cost of widening Notre Dame Street, from Frontenac Street to the eastern limits of the city, is $139,561.90, according to the report which has just been filed in the office of the city treasurer. Of this amount the city and the proprietors of the neighborhood each pay half. The expropriation for the widening of the street was ordered by the City Council on January 18, 1904, and settlement had to be effected with forty-one proprietors and twenty-seven tenants.

The general figures of the cost are according to the report, as follows:

Indemnities	$124,273.71
Land already purchased	21,888.69
Costs	9,914.56
	$153,176.66
Deduct building material sold	13,614.76
Total cost	$139,561.90

The land which was purchased last year and which comes under the second head in the list, was obtained from the following proprietors:

Ald. G. De Serres	$ 6,741.50
Montreal Street Railway	3,0 2.70
Montreal Land and Improvement Co.	1,444.00
W. L. Hogg	2,600.40
W. J. Poupore	1,674.12
W. J. Poupore & Co., Ltd.	600.76
N. Ruffier	594.07
Estate Henry Morgan	1,581.20
Canadian Pacific Railway	607.44
Total	$21,888.69

Advertising	$ 2,564.00
Commissioners	3,675.00
Costs	9 71

The city will pay half the cost of the expropriation, namely $69,781.95, while the other half is assessed upon a large number of the properties of the neighborhood.

MGR. RACICOT NOW AUXILIARY BISHOP

Appointed by Pope Pius on Request of Archbishop Bruchesi.

Rome, Jan. 16. The Pope acknowledging the growing importance of the archdiocese of Montreal, has granted the request of Archbishop Bruchesi to have an auxiliary bishop and has nominated Monsignor Zotique Racicot, now Vicar-General of Montreal, to the office. Such appointments do not require the submission of a list of candidates as in the case of bishops.

The appointment of an auxiliary bishop for the diocese of Montreal was only made after many requests by Archbishop Bruchesi. It was first made to the late Pope Leo XIII., but was not accorded to. It was well known among the clergy that the request would be renewed during the present visit, and that a grateful ear would go to Mgr. Racicot, who for a number of years has been Vicar-General of the diocese. While the new office does not give the right of succession to the position of Archbishop, it has always been the custom to give the appointment of Archbishop to a new auxiliary bishop if there is one in the diocese.

Mgr. Racicot has for a number of years past been one of the foremost members of the diocese. He has always been closely associated with the Archbishop and took an important part in every big work undertaken in Montreal. He was formerly Vice-Rector of Laval University, and at present is one of the Archbishop's representatives on the Catholic School Board, is chairman of the Board. He is stationed at the Palace.

WHAT IS GOING ON

His Majesty's—Forbes-Robertson in "Love and the Man."
Academy—"Running for Office."
Les Nouveautés—"Mam'selle."
Francais—Broadway Masqueraders.
Royal—"A Race for Life."
8 p.m.—Rev. George Elliott in St. James Methodist Church.
Annual dinner of Gardeners and Florists Club, 2204 St. Catherine Street.
Art Gallery—Francis Rogers' song recital, 8.15 p.m.

Weather To-Morrow
Local Snow Flurries

To-day—Fair and moderately cold.
Tuesday—Local snow flurries.

More moderate temperature conditions prevail over the Dominion this morning with no immediate indication of a return to colder. Local snowfalls have occurred in Ontario and Quebec everywhere, light except in the Georgian Bay District. The temperatures reported in Montreal to-day were: Maximum, 18; minimum, 6. The record at outside points yesterday was as follows: Calgary, 4 below; 14. Qu'Appelle, 12 below, 14; Winnipeg, zero, 14; Port Arthur, 6 below, 16; Parry Sound, 2, 24; Toronto, 7, 26; Ottawa, 10 below, 14; Quebec, 16 below, 12; Halifax, 10 below, 4.

STEAMSHIP ARRIVALS

New York—New York.
Queenstown—Cedric.
Plymouth—Philadelphia.
Liverpool—Merion.
Glasgow—Ruthenia—Aircan.
Southampton—Philadelphia.
St. John's—Carthaginian.
New York—New York, Umbria, La Gascogne.
Liverpool—Cedric.
Queenstown—Ivernia.

Mr. and Mrs. F. Orr Lewis have left to spend a few days in Toronto.

DEVELOPMENTS ARE LOOKED FOR

Russian Cavalry Trying to Destroy Japanese Communications

IN THE REAR OF LIAO YANG

Cossacks Have Invaded Neutral Territory—General Nogi Orders That Stoessel be Accorded Full Military Honors.

St. Petersburg, Jan. 16. The War Office does not admit the appearance of General Mistchenko's cavalry southwest of Liao Yang is more than a raiding expedition, designed to strike the railroad at several points and interrupt the transportation of General Nogi's guns from Port Arthur to Manchuria, but from certain indications it seems possible that it is preliminary to an operation of magnitude. General Mistchenko has over 20,000 horsemen, and moving rapidly might be able to seriously damage communications in the rear of Liao Yang. The tone of despatches from some Russian correspondents vaguely hints at very important developments, and the military writer for the Novoe Vremya expresses the opinion that the long calm since the battle of Shakhe is about to be broken. It is also noteworthy that here have been no official despatches from General Kuropatkin for two days.

INVADED NEUTRAL TERRITORY.

Tokio, Jan. 16. Later reports from New Chwang indicate that General Mistchenko's Cossacks, in their recent raidings southwest of Liao Yang, deliberately invaded neutral territory and broke the light of the war zone.

The report in the Russian note to the powers, calling attention to China's non-enforcement of neutrality, is regarded here in some quarters as absurd. It is felt that China's weakness and constant failure to enforce netrality must release Japan from obligations to observe restrictions which Russia openly ignores.

STOESSEL TREATED AS HERO.

Tokio, Jan. 16. General Nogi has written to the Governor of Nagasaki the following: "As to the treatment of General Stoessel you will be advised by the proper authorities, but it may not be out of place to point out that General Stoessel has, together with his gallant band of warriors, defended Port Arthur as no enemy but a foreign gentleman who victoriously served his country, and moreover so honorably performed without unnecessary delay the complicated task of transferring the forts and munitions of Port Arthur that he deserves to be accorded full military honors, and I commend him to your consideration."

CANADIAN WHEAT IS WORLD'S SUPPLY

United States Has None to Export Says Mr. Carruthers

"Conditions in Chicago certainly indicate that the United Kingdom and the continent will have to look for their supplies of hard spring wheat from our Canadian Northwest," was the statement made to-day by Mr. James Carruthers, the well-known grain man, who has just returned from Chicago. "The United States this year has practically no wheat for export," added Mr. Carruthers. "There may be a small quantity of low grade wheat shipped out of the country but the good wheat will not be touched to the usual extent this year. This state of affairs is liable to continue for years to come as the acreage of wheat growing crops has reached its maximum, and on account of the elections of several people in the United States it could, some of the wheat growing portions, how on would be very much."

Referring to what the United States Government would likely do to allow American millers to bring in Manitoba wheat, Mr. Carruthers said it would likely allow them to mix it with low grade United States wheat and then export the produce of this mixture. By doing so it would allow the Minneapolis millers to use a lot of low grade Northwest wheat which is practically nothing but feed and cannot be ground into

A LIGHT VOTE IN WESTMOUNT TO-DAY

Little Interest in Municipal Contests Except in Wards 3 and 4

Election day to day proved a quiet one in Westmount.

The only wards in which much interest was shown in the contests were Nos. 3 and 4. The polling was very light in No. 2 ward, while in No. 1, where one of the candidates had retired after nomination, the poll was only opened because the by law required that it should.

The closest contest is looked for in No. 4 ward, where Coun. Lee is being opposed by Mr. W. Cleghorn, the nominee of the Citizens' League.

It is said Coun. Lee's friends state he is sure of a good majority over his opponent Major Rodgers. Mr. William Minto the secretary-treasurer of the town, acted as returning officer.

The town officials look for the election of Mr. Trenholme in No. 3 ward, of Coun. Place in No. 2 ward and Coun. Lee in No. 4 ward. Coun. Knox is elected by the resignment of Mr. C. H. Dougall.

Mr. L. J. Elkler on behalf of the City of Montreal Friday formally entered action against the Bank of Montreal for $1,080.96. This is in fulfillment of the city's demand that the bank pay the amount of the cheque forged by ex-Paymaster Hamel, and the costs of getting him back to Montreal, and bringing him to justice.

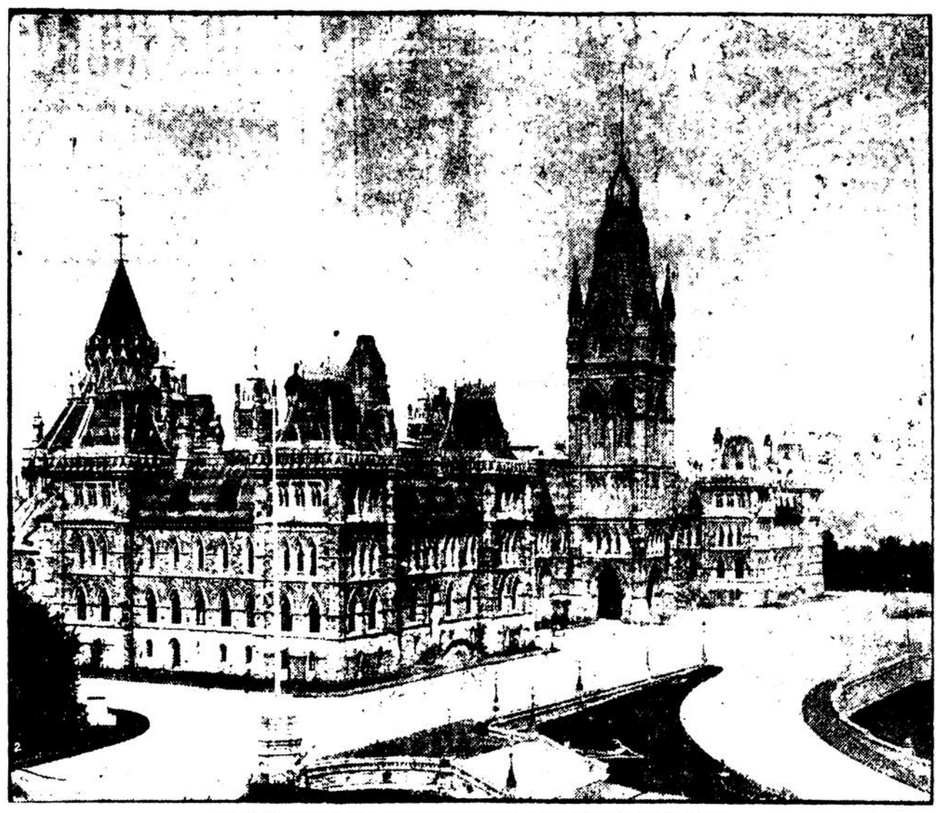

FRONT VIEW OF PARLIAMENT BUILDINGS, OTTAWA.

MONTREAL LOSES A POLISHED SON

Mr. H. H. Date, Litterateur and Business Man, is Dead

A well-known [illegible] yesterday morning in the person of Mr. Henry Harrington Date, who died after a long illness at the residence of his son-in-law, Mr. R. A. Mackay, 224 Peel Street.

The deceased was in his eighty-seventh year. He was born in Devonshire in 1818, and was educated at the famous Sidcote Grammar School. Coming to Canada in 1838 he settled in Lachine, Que., and later removed to Galt, where he was engaged in manufacturing edged tools for many years.

Mr. Date "Harry Date" as he was known in Galt was an ardent patriot both in poetry and in action. With a lieutenant's commission he raised the first volunteer public rifle company in Galt in 1856. And in 1861 was made captain. Lord Monk and de Salaberry as D.A.G. signing his commission. He retired from militia life many years ago, retaining rank as captain.

Mr. Date was, however, best known as a literateur, his poems having a wide vogue. In 1847 his first poem, a temperance ode, was published in 1848, and since then he published many works, especially relating to his native Devonshire. His best known poem was "The Song of the U.

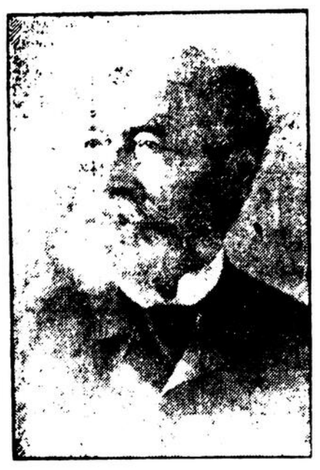

THE LATE MR. H. H. DATE.

E. Lovance," and "The York Pioneers," a patriotic work which ranked as the author the Flower of Queen Victoria.

Mr. Date was a life long Conservative. He is survived by one daughter, Mrs. R. A. Mackay, and a brother, Mr. John Date, of Craig Street.

The funeral, which will be quite private, will take place from the residence of Mr. R. A. Mackay, Peel Street, to-morrow afternoon.

QUEBEC PIER BADLY DAMAGED BY ICE FLOES

Operations of Icebreaker Montcalm at Cap Rouge.

Quebec, Jan. 16. (Special.) The new cement pier in course of construction to extend the breakwater in connection with the Louise docks has been practically ruined by the dense mass of floating ice in the river and harbor.

The pier in question was commenced two years ago under contract awarded to Messrs. Dussault and Lemieux, who had sunk five cribs and filled the same with stone for the foundation, and last summer commenced to flag the masonry work with solid blocks of cement weighing over one ton each. The pier was to be one thousand feet in length for the accommodation of ocean steamers to land their Quebec freight and immigrants, and was about half finished.

The immense quantity of floating ice in the river during the past two weeks has been caused by the Government's ice-breaker Montcalm breaking up the ice bridge formation at Cap Rouge. The pier has been moved nearly seven feet from its foundation in the direction of deep water, and threatens to go to pieces. In fact, the whole construction is now said by experts to be ruined, as there is nothing left but to do the whole job over again. The loss it is said will reach in the vicinity of $100,000.

THE PORTRAIT OF THE KING.

(Canadian Associated Press Cable.)

London, Jan. 16. King Edward will give Mr. Forbes sittings early in February.

FELL TWENTY FEET TO GROUND

August Laberge Lies in Serious Condition at General Hospital

By falling twenty feet from a [illegible] upon which he was working at No. 6 Shannon Street, this morning, Mr. August Laberge, aged twenty-six, of 387 Ottawa Street, sustained a fractured thigh and a broken left arm. He was taken in the ambulance to the Montreal General Hospital and his condition is serious. The platform upon which the victim was standing was slippy, causing him to stumble. He is married.

NEW CHIEF JUSTICE.

Ottawa, January 16.—(Special.)—Earl Grey approved of an order-in-council today promoting Justice Weatherbee to be Chief Justice of Nova Scotia in place of Chief Justice Macdonald, resigned.

Through The Herald's Sieve.

HOCKEY IS MAKING great strides in the United States and in Hon. Hector Gouin's opinion it is a good scheme to save him the trouble of [illegible] population.

AN EARTHQUAKE [illegible]

AN EARTHQUAKE [illegible]

GEN. STOESSEL [illegible] Japan and [illegible]

KIPLING SAYS [illegible]

Barring boarding-house steaks, there are many things tender and true.

A BACHELOR [illegible]

[illegible] Herald. The right. He had heeded not a thrush call to [illegible] the most not be discouraged.

LOCAL TOPICS.
(From the Port Arthur Newsovitch.)

Gen. Stoessel is making plans to move away. The general has recently closed out his business and intends to take a rest of indefinite length.

Gen. Nogi of Japan received a nice present since Nov. 1. It is only fair to observe that the Star office is not making any $20. bets on the Westmount elections.

While the [illegible] on Mr. Mackenzie's way [illegible] the street just with a fair sense she [illegible] on Monday last it exploded and [illegible] was all that remained when the dust had settled around. He didn't know it was loaded.

Several were down at the depot yesterday viewing the progress of work there. It is expected that traffic will begin running within a few days. Look out for the cars!

Trunks at Grenadiewsky's.

A loaf of bread was exhibited in the front window at Grebouski's yesterday. It excited much curiosity.

It is rumored that Port Arthur is soon to have a barber shop. The steadily increasing number of Japanese residents here is expected to make such an enterprise profitable.

Workmen who are removing the Japanese projectiles from about the city hall have got down as far as the roof at one place.

Let Wawicksky store our furniture.

Too Long to Wait.

Diogenes was asked why he had ceased his quest for an honest man and lingered all day in his homelike tub.

"What's the use?" he returned, positively. "R. R. Gamey won't be born for more than a thousand years yet."

With that he drew out his lantern.

SIR WILFRID LAURIER has called a [illegible] of the Liberal party, probably to make a last great effort to try and get a majority in the House.

FATHER WAS PLEASED.

Molly—When you spoke to papa, did you tell him you'd got $1,000 in the bank?

George—Yes, darling.

Molly—And what did he say?

George—He borrowed it.

AN EVIDENCE of the gambling reform since Nov. 3 it is only fair to observe that the Star office is not making any $20. bets on the Westmount elections.

THIS GREAT PROSPERITY of the life insurance companies is probably due to the fact that they are a little backward about issuing policies to hockey players.

THERE'S NO DANGER. The man who had to [illegible] Chefoo on a Chinese junk will soon find financial facilities elsewhere.

JOHN L. SULLIVAN is delivering lectures because he says he is not a [illegible] but because he is too strong to work.

THE HON. RUFUS POPE can hardly believe his eyes when he wakes up every morning to see that Canada is still doing business in spite of the fact that he was left behind.

WHAT'S THE MATTER with the Royal Victoria Hospital having a Scotch Fire Song and offering to remove appendixes at cost [illegible]

THE CONS. REFORM.

The conservative party will [illegible] Sir John Macdonald [illegible] Reform Leader Whiting [illegible]

Sir John Macdonald—known of old
Leader of all our old set
Subjects whose hand disgraced and bold
We adore but to cut day [illegible]
Hear [illegible] statement. You can bet
We won't forget. We won't forget.

"O safe our foe passed away,
Little less than we can guess
The dawn of [illegible] a brighter day
Will shelve us as from coast to coast
We've made mistakes but you can bet
We're now forget." We'll now forget

No more big bombshell plots for us,
No more will we to Hate resign,
Our adequate bride look face
With [illegible] to our new design.
The G.T.P. [illegible] but yet
We will forget. We will forget.

We've made mistakes of different kinds
By speech and action, and we've had
The party ran by infant minds
And they have put us "to the bad."
For pothooks dead and glory gone,
Thy mercy on us all, Sir John!"

MR. BORDEN MAY not be able to enter Parliament for six weeks yet, which will

give the Hon. Geo. Foster a fine opportunity to save the country from ruin in a few neat speeches.

THE CONS. KNOW the tariff issue is not dead for they have just made a thorough post mortem examination of it.

NOBODY KNOWS where the Baltic fleet is at present and the fleet hopes things will continue that way, especially as regards the Japanese.

IT WOULD BE awful if in a moment of forgetfulness Westmount should boil it's elections before using.

PERHAPS THE CZAR would be much obliged to any one who could show him how to have peace with a small degree of honor.

BORDEN BEING THERE no longer, the Star sized up the opening of Parliament and confined it's descriptive work to the dresses worn by the ladies.

Disregarded Tony Weller's Advice In Regard to "Vidders."

Robbins—I didn't think you had any idea of marrying the widow.

Newlywed—I hadn't; it was an idea of hers.

WESTMOUNT IS ELECTING its Town Council to-day. If Mr. Borden were speechifying, he would undoubtedly say: "Electors of Westmount, will you have a Town Council owned Water Question, or a Water Question owned Town Council?"

NEW DEPARTMENT STORE ARRANGED

Messrs. G. A. Holland and Sons Company Enlarge Premises

BOUGHT GATEHOUSE STORES

And Will Add Dry Goods and Gents' Furnishings to Their Already Extensive Line of Merchandise.

Montreal is to have another departmental store.

The G. A. Holland & Sons Company, Limited, have reached a decision to branch out, and in order to secure a gents' furnishings and dry goods department have bought out the stores controlled by Mr. G. Gatehouse, at 2639 and 2587 St. Catherine Street.

The Holland Company, which up to the present time has made specialties of sporting goods, fancy goods and sad papers, will have the dry goods and gents' furnishings department in their present premises, 2411 St. Catherine Street, and it is intended that for a while the new departments should be run under the name of Gatehouse.

The present deal, it was announced to-day, is only a preliminary one to the company branching out into all the different departments controlled by the larger stores in the city.

At the present time the Holland stores are connected with the Wilder furniture and carpet store. The decision to make the big change was reached because of the very large growth in all the departments run by the company.

CHILDREN BURNED TO DEATH.

Terrible Accident Near the Village of Inkerman.

Iroquois, Ont., Jan. 16. (Special.)—Word has been received of the burning to death of two Crowder children who lived with their parents near the village of Inkerman. Mr. Crowder was in the bush working, and about noon Mrs. Crowder went to the barn to do some chores. On entering she discovered the house on fire. She rushed in to save the children, but was unable to reach them, she herself receiving severe burns. It is thought that while the mother was out the children began to play with the fire. The sad affair, which occurred on Friday, has cast a gloom over the whole township of Mountain.

THE DAVIES CO. LOCATING HERE

Purchase of Point St. Charles Site is All But Complete.

Mr. William Strachan, president of the Montreal Stock Yards Company, has returned from Toronto, where he was arranging for the sale of an extensive site for a plant to the Wm. Davies Provision and Packing Company, of Toronto. The deal will be closed shortly. At a final meeting between the representatives of both companies in this city. The proposed site now forms part of the yards of the Montreal Stock Yards Company on St. Ethelrie Street, Point St. Charles.

Mr. J. W. Flavelle, of the William Davies Company, who is in the city, informed The Herald to-day that it was the intention of the company to open several provision stores in Montreal, similar to those in Toronto and many other places in Ontario. The company has already leased premises on St. Lawrence Main, and will open up there at once. Other premises will be acquired from time to time. These stores will deal only in high class provisions. The company has also leased property from the Montreal Stock Yards Company, and will erect buildings there for packing purposes. Packing will also be carried on for export.

BOMB ARTIST ROSSEAU HAS BEEN IDENTIFIED

Rosseau is Believed to be Brother of Carl Dullman or a Servian Agent.

Toronto, Jan. 16. (Special.)—Gessler Rosseau, an alleged agent of the Fenian Society, identified as the man who sought to destroy the Cunarder Umbria in May, 1903, and also as the man who placed the bomb under the statue of Frederick the Great at Washington last Tuesday afternoon, in some quarters is believed to be a brother of Carl Dullman, now serving a life sentence in Kingston penitentiary for the Welland canal outrage.

The police of New York and Philadelphia, where Rosseau is held, are making every effort to identify the mysterious prisoner, and last night several telegrams were received here asking if Dullman had a brother or if anyone resembling the picture of Rosseau had ever called at the penitentiary to see him. The picture received here last night might well be a photograph of Dullman taken ten or fifteen years ago.

KNOWN IN CHICAGO.

Chicago, January 16.—"Gessler Rosseau," who was arrested in Philadelphia, Thursday is well known to the Chicago police. He lived under the name of Russell at 287 Washington Boulevard, where he had his workshop. As far back as 1886 Russell came under the notice of the police. In November, 1902, he was under surveillance because of his apparent activity in manufacturing. He seemed well supplied with money and paid liberally for everything he bought.

THE ESQUIMALT NAVY YARDS.

(Canadian Associated Press Cable.)

London, Jan. 16. A British Columbia cable states that the Admiralty has decided to sell the canteen grounds at Esquimalt. Upon enquiring at the Admiralty the Canadian Press Association was informed that nothing was known of any such decision or intention, possibly the canteen house, being private property, was being sold, but the ground belongs to the Admiralty.

NEW LONGUEUIL TRANSIT PLAN

Trolley to St. Lambert, Autos Over the Bridge.

G. T. R. IS NOT CONSULTED

French-speaking Residents of the South Shore Apply to Quebec for Charter—Will Use Ice Railway in Winter.

The officials of the Grand Trunk Railway which owns the Victoria Bridge, were somewhat astonished to learn this morning from a representative of The Herald that a company was to be formed to construct and operate a trolley-line to unite the south-shore village opposite Montreal with with the city by way of their bridge.

"It is the first I have heard of it," said Mr. Logan, assistant to General Manager Hays. "We own the bridge at least we think we do; and certainly no one can build an electric line across it without our permission. We are required, it is true, to allow passage to foot passengers and vehicles, upon payment of such tolls as we may fix; but laying an electric railway is a different matter. The Grand Trunk is not, to my knowledge, interested in, and does not expect to be interested in, any project for running an electric road across the Victoria Bridge."

Ice Line in Winter.

The project thus alluded to, is one got up by a number of Longueuil residents, all of French-Canadian nationality, and has at present advanced no further than the drafting of an application for a Quebec charter. The applicants are Hon. Dr. Girouard, Jos. Riendeau, game inspector; Victor Pigeon, railway employe; Ovide Dufresne lumber merchant; Henri St. Mars, banker; P. Z. Ste. Marie, wholesale grocer; Louis Trudeau, physician; Stanislas Labonte, merchant; Elea. Pigeon, manufacturer and Joseph I. Lamerie, lawyer. Their corporate name is to be The Longueuil Tramways Company, and their powers to operate tramways in any or all of the parishes in Chambly County and along the St. Lawrence by way of Victoria Bridge, for during the winter upon the ice into Montreal or Maisonneuve, to acquire and operate automobiles or other vehicles and to conduct a land business in Chambly County. No details were obtainable as to the project this morning, but several of the incorporators assured The Herald that it was quite serious.

Combined Trolley and Auto.

The idea apparently is to run a trolley line from Longueuil or further down the river, up to St. Lambert and there transfer passengers to an automobile system for conveyance across the bridge. The plan of making the connection by ice in winter is undoubtedly practicable, as some thirty-five years ago a steam railway with heavy locomotives was operated across the river ice for three seasons with the same object as would animate such a proceeding at the present time, namely to avoid the tolls charged by the Grand Trunk Railway for the use of the bridge. The capital of the new line would probably be placed at $100,000.

SANG TE DEUM FOR PRESERVATION OF HOSPITAL

Impressive Service at St. John Evangelist's—Rev. Arthur French on Passing of Struggle over Ritual.

At the Church of S. John the Evangelist yesterday morning the Te Deum was sung a f the special thanksgiving prayer offered in celebration of the absence of fatality and panic during the fire at the Royal Victoria Hospital. Many members of the congregation are connected with the institution.

Rev. Arthur French was the preacher, taking his text from the gospel for the day which relates the story of the marriage at Cana. He described the meaning of the five colors used for altar decorations and vestments during the churches year from Advent to Trinity, explaining their allegories. He rejoiced that the discussions of a few years back regarding ritual, the wearing of surplices, choral singing, vestments, etc., were rapidly passing away, as it was more and more realized that the church used them as helpful symbols. Externals without the inner appreciation of their value were meaningless, but they were of great help to the seeker after truth. Alluding to the first miracle at Cana he pleaded for more of the spirit of toleration inculcated by the Saviour. Many in our day were making a new "schedule of sin." "To drink a glass of wine, to smoke a cigar, to play a game at cards, to join in the social dance, to witness a play," these might be sinful to some if their consciences told them that to participate in one or other was wrong, but it did not justify wholesale denunciation of those who could moderately participate in the pleasures of life. On the other hand the foretaller "for conscience sake," or one becoming such to set an example to weaker brethren, deserved the honor and esteem of his fellows.

WOMAN KILLED BY TRAIN.

Toronto, Jan. 16.—(Special.)—Rachel Crozier, Dufferin Street, was instantly killed this morning on the Dufferin Street crossing of the G.T.R. She was on her way to the Canada Rubber Works, where she was employed, and while crossing the track was struck by a passing train.

"WANT" FACTS.

THE euchre player is a winner when he holds "the Dutchman".

"The Dutchman" to the want advertiser is The Herald classified columns. Winners all the time.

Try Herald Want Ads. They are Winners.

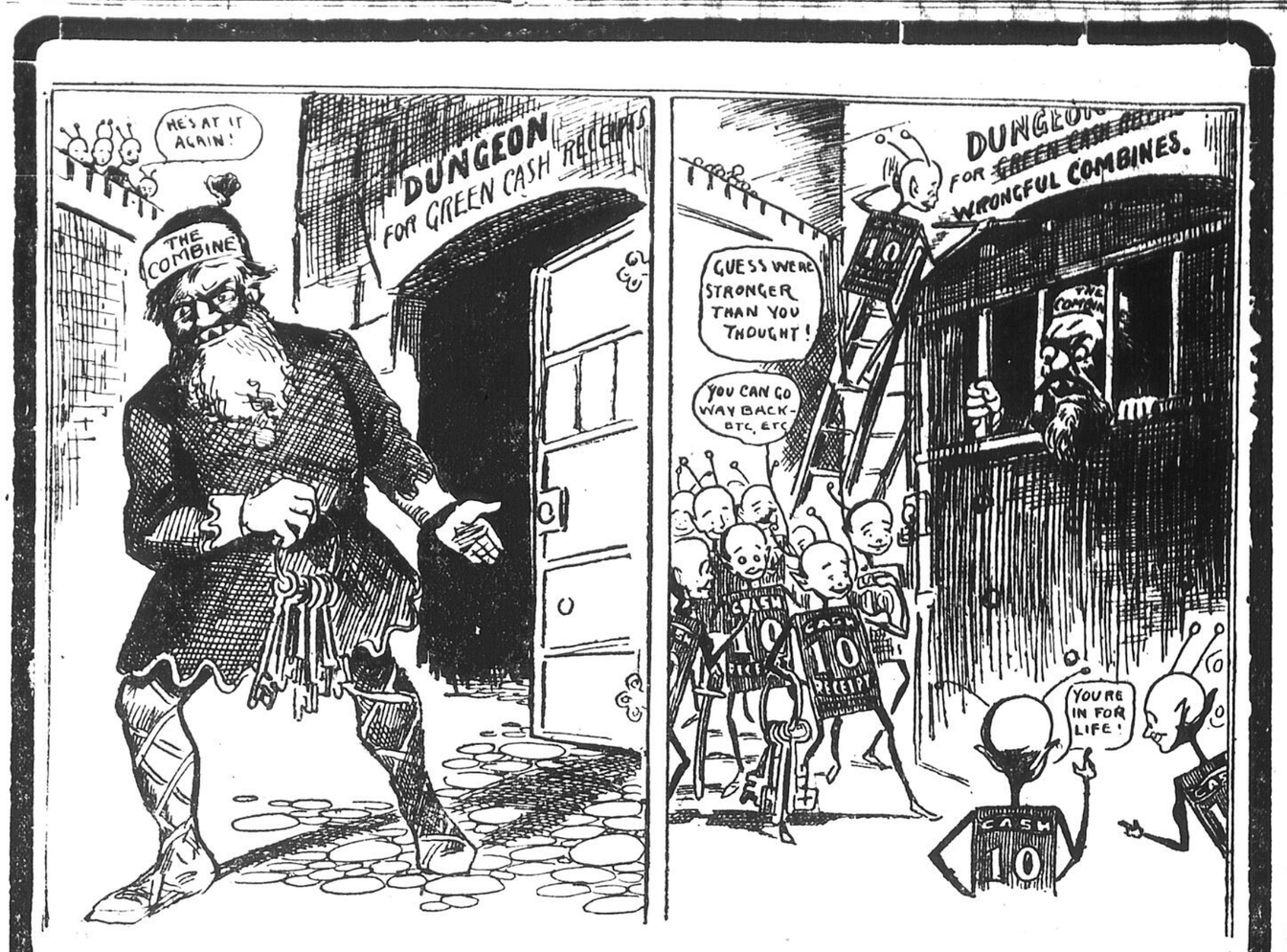

FEE! FIE! FO! FUM!
I smell the blood of the little Green Men.
Be they alive or be they dead,
I'll grind their bones to make my bread.
So swore the COMBINE "GIANT GRIM."

But the little Green Men were ready for him.
For when it comes to a test of might,
The Little Green Men can prove they're right,
They pounced on the giant, broke down his defence,
And made him look like Thirty Cents.

You Can't Bust Public Confidence!

But it is an easy matter to bust a combine. What has all the trouble amounted to except to show the real merits of

GREEN CASH RECEIPTS

The Public demand them, and our Best Merchants won't give up the system.

EVERY VICTORY ESTABLISHES ITS ON A STRONGER BASIS. Before ... that we ... Depot last week, where we discover our ... As a result of our application to the Dry Goods Merchants who have openly ... we have issued a Combination BLOCK OF ONE DOLLARS WORTH OF GREEN CASH RECEIPTS, which ... the ... to the advantage of ... all this week to every purchaser.

... Green Cash Receipt Book, ... offer of ONE DOLLAR ... STORE they may be obtained.

THESE MERCHANTS DESERVE YOUR PATRONAGE FOR THEY HAVE PROTECTED YOUR RIGHTS AS PATRONS OF THIS COMPANY. THAT THEY ARE ALSO PROGRESSIVE AND UP-TO-DATE IS FULLY SHOWN BY THE SPLENDID VALUES THEY ARE OFFERING.

Make Your Purchases This Week at the Following Stores, and Receive the "COMBINE SMASHER."

... Green Cash Receipt Book ... Double Green ...

A RARE CHANCE FOR OUR PATRONS. SUPPORT YOUR FRIENDS WITH YOUR BUSINESS.

ARSENE LAMY	Cor. St. Denis and Duluth Sts.
ADAM LAMY	3551-3561 Notre Dame St.
L'ETOILE	2023 Notre Dame St.
LAMY & LAMY	Richmond and Notre Dame Sts.
E. LAMY	209 St. Lawrence St.
L. LAMY	1558 St. Lawrence St.
E. LAMY	Cor. St. Catherine and Cadieux.
T. TALBOT & SONS	247 St. Catherine St.
GENDRON & CO.	1073 St. James St.
I. SIMAND & SONS	1029 St. Catherine St.
GERVAIS & LECOMPTE	1775 St. Catherine St.
JOS. MARCOTTE	764 St. Lawrence St.
A. ST. DENIS	948 St. Denis St.
H. THOMAS	Cor. Centre and Wellington Sts.
PHILIP J. ELLIOT	599 Wellington St.
P. O. CASAVANT	216 Centre St.
EDMOND LORD	1475 St. Catherine St.
I. GOLDSTEIN	1231 St. Catherine St.

... Green Cash Receipts are issued only at the Dry Goods Stores (which we consider sufficient as only one is allowed in each house) ... to the Store. We ... to ... our Patrons to publish some of their names as they have proven themselves worthy of your patronage, and ... we will gradually ... to the System just as long as it is in operation, which is the same as saying just as long as they are in ... There are lots of them and those we mention are particularly reliable.

BOOTS AND SHOES.

J. A. MOONEY & CO.	243 St. Catherine St.
FORTIER & CO.	221 St. Lawrence St.
RONAYNE BROS.	Cor. Inspector and Notre Dame Sts.

DRUGGISTS.

JOHN LEWIS	Cor. St. Catherine and University St.
J. E. QUIPP	95 Windsor St.

PATRONISE THE LOYAL MERCHANTS OF THIS GREAT SYSTEM. IT IS TO YOUR OWN INTERESTS.

TRADE WITH MERCHANTS WHO
THIS COUPON IS WORTH
ONE GREEN CASH RECEIPT
WHEN PRESENTED AT THE OFFICE OF THE
TRADERS ADVERTISING CO.
JAN. 16 - 5.
Only One Coupon of the same date allowed to each person.
GIVE GREEN CASH RECEIPTS

The Traders Advertising Co.,

1835 NOTRE DAME STREET

The Big Store will close at 5-30 p.m. until further notice

THE S. CARSLEY CO. LIMITED

STOCK RIGHTING SALE OF CARPETS

Twice a year we clear decks. This is a particular Store. Each season must start off with Stocks of Fresh new Goods only. There's the reason for this drastic price cutting. The Carpets are in splendid shape, but we can't keep them till

NEW GOODS COME AND DEMAND SPACE.

So out they must go at extraordinarily low prices. It would be wise to bring the plan or dimension of the room you wish to cover. This will greatly simplify matters. These three specials for Tuesday which will be MADE, LAID AND LINED WITHOUT EXTRA CHARGE.

AT 88c PER YARD

2,000 YARDS OF FINE BRUSSELS CARPETS, all of recent importation, in the latest designs, with handsome ⅝ Borders to match. Goods that are being sold at exclusive stores for $1.15 per yard. Special Sale Price, including Laying, Making and Lining, per yard 88c

AT 54c PER YARD

NEARLY 1,500 YARDS OF HANDSOME TAPESTRY CARPETING. There's a broad array of pleasing designs to choose from, in a good variety of up-to-date coloring, suitable for Library or Dining Room. Worth 75c. Sale Price, including Making, Laying and Lining, per yard 54c

FURNITURE MUCH REDUCED

To-morrow will be offered many Odd Pieces of Furniture, such as Tables, Bureaus, Dining Chairs, etc., at startling reduced prices. They are prices you will be glad to invest in.

30 ONLY, DINING CHAIRS, just three or four of each kind, all neat designs, well made and well finished. Every one offered at half its real value. Reduced Prices start at 40c

5 ONLY, 2 DRAWER BUREAUS, in Elm, golden oak finish, fitted with 3 large, strongly made drawers. Design and finish are extremely attractive. Worth $5.50. Sale Price $4.80

20 ONLY, SAMPLE BEDS, in splendid condition, to be cleared at Half Price. Prices start at $2.90

EIDERDOWN QUILTS

These are fine handsome Quilts, and it will pay you well to buy when stock righting makes prices so easy:

25 EIDERDOWN QUILTS, in best quality sateen covers, cheerful floral designs with attractive centre pieces, double bed size. Worth $[illegible] Sale Price $3.35

A BLANKET SAVING

Blankets whose quality make them notable, before you compare them with the low prices that accompany:

FINEST ALL WOOL HOME MADE BLANKETS, finished both ends, pink or blue border. They are extra good weight, snug and warm. Size 60 x 80. Regular $4.25 pair. Sale Price $3.50

ROGERS STANDARD SILVERWARE

Prices Greatly Reduced.

There hasn't been a sale this season offering so many absolutely necessary requisite in silver, not to mention the fact that prices are much lower than you will find them in any other store or in this store at any other time. The fact is, Rogers' standard Silverware gives you positive assurance of the best values in the city of the highest class ware.

	Regular Price.	Sale Price, per dozen.
Rogers' A 1 Table Forks	$5.25	$3 60
Rogers' 12 dwt. Dessert Knives	5.50	3 90
Rogers' 12 dwt. Table Knives	6.60	4 20
Rogers' A 1 Butter Knives	2.50	1 40
Rogers' A1 Fancy Teaspoons	2.50	1 75
Rogers' A 1 Dessert Spoons	3.00	2 20
Rogers' A 1 Table Spoons	5.25	3 60
Rogers' A 1 Forks	5.00	3 20

85c DRESSING JACKETS 57c

Practical and attractive garments you would be glad to pay full price for in a week or two.

40 LADIES' DRESSING JACKETS, in Blue Flannelette, prettily striped, large rolling collar and Oriental sleeves, dark blue frill around collar, edge and sleeves. Regular value, 85c. To-morrow's Price 57c

KNITTED GOLF BLOUSES

Snug, warm, becoming garments, whose utility cannot be overestimated during the winter months.

LADIES' FINE KNITTED WOOL GOLF BLOUSES, pouch sleeves, high collar, in brown, white, navy and black, smartly finished, with gilt buttons. Regular $2.40. Sale Price $1.90

THE S. CARSLEY CO. LIMITED

1765 to 1783 Notre Dame Street, 184 to 194 St. James Street, Montreal.

LEATHER GOODS LESS 20 PER CENT. FOR CASH.

To clear before the Annual Inventory

CHAPMAN'S BOOKSTORE, 2407 St. Catherine Street

OPEN LATE MONDAY AND SATURDAY EVENINGS.

HARD COAL $6. 25 PER TON

In Bags on Ground Floor no extra charge

Morehouse Coal Co.

Telephone M. 5018

EAST AND WEST THE NUMBERS WILL RUN

Tenders Called for New Street-Numbering Scheme by Committee.

The proposed scheme to number the principal streets according to their distance east and west of St. Lawrence Street, will be carried out within the next three or four months if the necessary money can be obtained. At a meeting of the Roads Committee on Saturday, City Surveyor Barlow was instructed to call for tenders for the work.

At the request of a number of proprietors it was decided to report to Council in favor of changing the name of St. Antoine Street to that of Craig. St. Antoine Street will be even more a continuation of Craig, when in two or three years' time the work of widening will be completed.

The action of Mr. Barlow in dismissing the department carters for using smaller sleighs than required by the standard, was approved. A plan for the city to own the sleigh boxes and lease them to carters each year was considered, and it may be put into effect next winter. Such a scheme would do away with the "small load" evil.

NO EXHIBITION THIS YEAR.

Government Will Not Vote Grant Until 1906.

Ottawa, Jan. 16.—(Special.)—There will be no Dominion exhibition in 1905. At the meeting of the Cabinet on Saturday the question of voting $50,000 in aid of the Dominion exhibition was considered and the above decision was arrived at. The Government recognize that having given grants to Ontario and Manitoba the same thing will be done to the other provinces that care to avail themselves of it, but it is considered inadvisable to have a Dominion exhibition this year. The provinces of Nova Scotia and British Columbia are applicants for the grant and in the year 1906, one of these provinces will be favored with it.

Belleville, Ont.—Mrs. Elizabeth Slater, wife of Capt. Fred. Slater, 49th Regiment, is dead, aged fifty-one years.

PREMIER ROSS "A SLY OLD BIRD"

Dr. Lackner, Conservative, Thus Refers to Liberal Leader.

Berlin, Ont., Jan. 16.—(Special.)—Mr. J. P. Whitney closed his tour of Western Ontario Saturday night when he addressed a well attended meeting held in the Opera House here in the interests of Dr. H. G. Lackner, Conservative candidate in North Waterloo. The Opposition leader spoke less than an hour, the greater part of his address being devoted to criticism of the Premier, who, he said, was the only men in Canada who would make statements such as Mr. Ross had uttered in recent speeches in regard to political corruption.

The candidate, who spoke for an hour, was also condemnatory in his references to the Premier, describing him in one part of his speech as "A sly old bird."

CHANGED CONDITIONS AT SOO.

Toronto, Jan. 16.—(Special.)—Mr. Rowell, K.C., speaking in St. Paul's Hall, Saturday night in the interests of Mr. Hugh Blair, the Liberal candidate in North Toronto, gave the following picture of the changed conditions at the Sault: Clamoring creditors transformed into enthusiastic investors; a restoration of confidence both in Canada and the United States in the resources and industrial possibilities of New Ontario; the assured success of the iron and steel industry; the foundation of the industrial greatness of all great manufacturing nations; the renewed activity of great industrial institutions, filling the air with the noise of busy machinery where before was the deathlike silence of stagnation and idleness.

STRATHCONA HORSE MEDAL.

It is hoped that those entitled to the Strathcona Horse medal, will have them presented to them personally by Lord Strathcona when he returns to this city, the coming summer. The medals have just arrived at Ottawa.

Vancouver, B.C.—News has just been received of the wreck of the steamer Columbia, owned and operated by the New England Fish Company. The vessel struck a rock in Millbank Sound and is a total loss.

Always Remember the Full Name
Laxative Bromo Quinine
Cures a Cold in One Day, Grip in 2 Days
E. W. Grove on every box. 25c.

A COURSE IN CELT.

Kingston, Jan. 16.—(Special.)—Rev. Dr. MacNish, of Cornwall, resigns his work as Celtic lecturer at Queen's to-morrow. He is regarded as the equal in Celtic scholarship to any in Canada or Great Britain. Queen's is the first of the Canadian universities to incorporate such a course in her curriculum.

GIVING ODDS ON PENSE.

Kingston, Jan. 16. (Special.) Betting here is strong for Pense, Liberal. Mr. James Stewart, a prominent marine man, has challenged W. E. Nickle, barrister, to a wager of $100 that Mr. Pense will be elected. Mr. W. J. Fair, insurance inspector, bet Mr. Nickle three to one that Pense would win.

CHATEAU DE RAMEZAY.

The monthly meeting of the Numismatic And Antiquarian Society, will be held, in the Chateau de Ramezay, on Tuesday evening, the 17th inst., at eight o'clock.

ST. BRIDGET'S NIGHT REFUGE.

Report for week ending Saturday, 14th Jan., 1905: The following people had a night's lodging and breakfast: Irish, 245; French, 118; English, 22; other nationalities, 20; total, 405.

BIRTHS, MARRIAGES AND DEATHS.

(Advertising Rates — Birth Notices, 25c; Marriage Notices, 50c; Death Notices, 15c.

BIRTHS.

CURRY—Ottawa, Jan. 12, a son to Mr. and Mrs. J. C. Curry.

CORKUM—Pleasantville, N.S., Jan. 8, to the wife of Stephen Corkum, a daughter.

DUBRULE—Prescott, Ont., Jan. 5, the wife of Joseph Dubrule, jr., of a son.

KENKEL—16 Cuthbert Street, Montreal, on Jan. 8, the wife of C. E. Kenkel, of a son.

LEDUC—154 Maisonneuve Street, on the 7th instant, to Mr. and Mrs. G. Leduc, glassblower, a son. Boston and Holyoke papers please copy.

MILLER—Jan. 14, at 15 Gaudry Avenue, the wife of W. A. Miller, of a daughter.

MULHERN—Cornwall, Ont., Jan. 5, the wife of A. P. Mulhern, of a daughter.

RAMEY—Bridgewater, N.S., Jan. 8, to the wife of Albert Ramey, a son.

POWELL—At Mt. Uniacke, N.S., Jan. 1, to Mr. and Mrs. Arthur Powell, a son.

SANDERSON—Ville St. Louis, Jan. 7, to Mr. and Mrs. H. Sanderson, of Dublin, Ireland, and Derby, England, a son.

MARRIAGES.

COOK-McCOY—Morrisburg, Jan. 2, by Rev. Hugh Cameron, Arthur D. Cook, telegraph operator, of Smith's Falls, to Mamie, daughter of John McCoy, of Morrisburg.

FITZPATRICK-LAPOINTE — At St. Columban's Church, Cornwall, Jan. 10, by Rev. Vicar-General Corbet, George Fitzpatrick, of the Government shops, Prescott, formerly of Morrisburg, to Miss Delia Lapointe, daughter of Mrs. Louis Lapointe.

FENWICK-JONES — St. Stephen's Church, Lachine, P.Q., Jan. 11, by the Rev. W. P. Chambers, Edith M. Jones, daughter of F. Ladd Jones, of Ottawa, to Arthur G. Fenwick, son of W. I. Fenwick, of Montreal.

McCANN-TWOY — At St. Patrick's Church, Ottawa, Jan. 10, by the Rev. M. J. Whelan, John J. McCann to Agnes Mary, daughter of Mr. Stephen Twoy.

WITHROW-HENRY — Upper Musquodoboit, Jan. 3, by Rev. F. W. Murray, Lawson J. Withrow to Bertha J. Henry.

DEATHS IN THE CITY.

BARNARD—In this city, on the 14th instant, aged 85, Ellen King Austin, widow of the late Edmund Barnard, K.C. Funeral from her late residence, No. 60 Park Avenue, on Tuesday, the 17th inst., at 8.45 a.m. Please omit flowers.

DATE—On Sunday, Jan. 15, at the residence of R. A. Mainwaring, 259 Peel Street, Montreal, Henry Harrington Date, aged 86. Funeral private.

MAY—At his late residence, 53 Arcade Street, Jan. 14, Robert Baker May, native of Hanley, Staffordshire, England, aged 63.

O'DOWD—In Ste. Cunegonde, Jan. 13, George James Alfred O'Dowd, aged 15 months, youngest son of Joseph O'Dowd, grocer.

PYKE—In this city, Jan. 14, George, infant son of Mark and Bertha Pyke. Funeral private. x

RUTLEDGE—In this city, Jan. 14th, Mary Booth, widow of the late Edward Rutledge, Quebec and Tyrone County, Ireland, papers please copy.

SAMPSON—Jan. 12, aged 17 years, William Wilfred, beloved son of Henry and Mary Sampson, Liverpool, Eng., and Sydney, N.S. Wales, Australia, papers please copy.

SCARFF—On the 15th instant, John Scarff, aged 75 years. Funeral from his son-in-law's residence, Wm. Wray, 2436 St. Catherine Street, Quebec papers please copy. x

SILVERSTONE—Jan. 12, at 121 Bayle Street, William Silverstone.

DEATHS ELSEWHERE.

ADAMS—Cornwall, Jan. 11, Elizabeth Riviere widow of Henry Adams, aged 77.

COLLINS—Winnipeg, Jan. 3, Walter Collins son of Tobias Collins, formerly of Pleasant Valley.

COSTLEY—Halifax, Jan. 12, Charlotte, widow of the late John Costley, in the 83rd year of her age.

FERGUSON—Meadow Bay, near South Lancaster, Ont., Jan. 9, Miss Catherine Ferguson, aged 82.

MAHON—At Hartford, Conn., January 12th Ruth Carroll Mahon, beloved wife of Egbert G. Mahon, of Howick, Que. Funeral at Hartford, Ct. x

O'REILLY—Cornwall, Jan. 12, Mrs. Mary J. O'Reilly, aged 78, widow of the late James O'Reilly, Q.C., of Kingston.

O'LEARY—Hamilton, Jan. 12th, Elizabeth O'Leary, widow of the late James O'Leary, in her 87th year.

CHRISTIE—Truro, N.S., Jan. 11, David Fulton Christie, aged 60.

Buttin's Mother-in-law
likes charlotte gelatine, every time.

Electric and Gas Fixtures
Our Annual After Stock Taking Clearance Sale begins in February. Everything Electrical. THE SAYER ELECTRIC CO., 10, 12 and 14 Beaver Hall Hill. Tel. Main 4546.

NOTICE OF SALE

Liquidation of the BOSTON RUBBER CO. OF MONTREAL, LTD.

By order of Superior Court, we will sell by public auction, at our Rooms, 69 St. James Street, on TUESDAY, 17th JANUARY, 1905, at Eleven O'Clock sharp, the following real estate:

A Fine Stone Front House and other buildings, 2½ storeys high, facing Sherbrooke Street, corner of Panet Street, Civic Nos. 100, 102 and 104 Sherbrooke Street; ground 100 feet deep by 50 feet front on Sherbrooke Street, opposite Lafontaine Park and Jacques Cartier Normal School.

For further information, apply to

MARCOTTE BROS.,
Auctioneers

NOTICE

THE EDWARDSBURG STARCH COMPANY, LIMITED.

The Thirty-Ninth Annual General Meeting of the Shareholders of this Company, will be held at the Company's Office, London & Lancashire Building, 164 St. James Street, Montreal, on TUESDAY, the 17th JANUARY, 1905, at 12 O'CLOCK NOON.

The Transfer Books will be closed from the 1st to the 17th January, both days inclusive.

By order,
R. CUNNINGHAM,
Secretary

PROVINCE OF QUEBEC, District of Montreal.

SUPERIOR COURT.—Ex-Parte:

David A. Lafortune, of the Parish of St. Laurent, District of Montreal, Petitioner for the nomination of Curator to the vacant Estate of the late Francois Prevost, in his lifetime of the City of Montreal, gentleman.

Seeing the said Petition, it is hereby ordered that all the relatives and creditors of the said late Francois Prevost do appear before the Prothonotary of said Superior Court, in the Tutelle's Office, at the Court House, in the City of Montreal, on Tuesday, the 24th January instant (1905), at ten of the clock in the forenoon, to give their advice on said Petition and the conclusions thereof; and it is also ordered that the present order be published twice in the French language in the newspaper "Le Camada," and twice in the English language, in the newspaper "The Herald," both newspapers published in the City of Montreal.

Montreal, 14th January, 1905.

J. E. CHAMPOUX,
Deputy Prothonotary.

NOTICE IS HEREBY GIVEN THAT APplication will be made to the Parliament of Canada, at its next Session, for an Act to amend the Acts relating to the Montreal Park and Island Railway Company, to authorize the Company to continue the construction of its Railway, to authorize such further construction during such time as Parliament may fix, to authorize the Company to issue additional Bonds, to authorize the Company to issue additional Preferred Stock, to authorize the Company to issue additional Common Stock, and for other purposes.

Montreal, December 7th, 1904.

CAMPBELL, MEREDITH, MACPHERSON & HAGUE,
Solicitors for Applicants.

FORBES-ROBERTSON HAS A BIRTHDAY

Great English Actor 52 To-day—An Irvine Without the Pontifical Manner

Montreal to-day wishes many happy returns of the day to one of the most distinguished artists who has ever celebrated a birthday within her gates. Johnston Forbes-Robertson is to-day fifty-two years of age.

This is a fact that those who have only seen him as the Prince of Denmark or Dick Heldar may find it hard to credit; but in the relaxation of his own sitting room, in immaculate evening dress, after a day of hard travel, the greatest of England's "younger actors" does not look more juvenile than his years.

Seated in a big leather arm chair at ten o'clock last night, smoking cigarette after cigarette, in a room to which a few intimate photographs — Mrs. Forbes Robertson, the baby, and one or two others—gave just the bare suggestion of homelikeness, he talked. And as he talked, as his marvellous English voice and exquisite enunciation soothed the ear, it was gradually borne in upon one that here was the man who occupies to-day almost exactly the same position in relation to dramatic art in England as Henry Irving held ten or a dozen years ago. In many ways Forbes-Robertson is highly suggestive, in personality, of the older actor; but Irving, after many years spent in leading the British drama out of the wilderness, acquired a pontifical manner that is totally, and pleasingly lacking in the younger. Forbes-Robertson is Irving without the ex-cathedra.

WHAT WILL THE VERDICT BE?

"You cannot foretell the verdict of a London audience," said Mr. Forbes-Robertson, "and in spite of the splendid way in which the Toronto people took our new play—I watched them whenever I was "off," and their attentiveness was really fine—I don't know yet whether it will go in London. A play does not have to be bad to fail. A few years ago my brother—who is here with me—and I attended a performance of a piece that had a tremendously successful run at a London theatre, and that was so bad that I could absolutely make nothing of it. I thought I must be losing my mental powers, and I was immensely relieved when I asked my brother whether he could see what it was driving at, and he said no, he could not. But while this piece was having this tremendous run, another charming piece, acted, if anything, a little better than the first, and one that should have succeeded, was withdrawn after a fortnight's run.

"I think 'Love and the Man' is a good play, and should succeed. No, you can scarcely call it a comedy. I suppose it is just 'play'—a modern romantic play. Mr. Esmond is, as you know, a very able actor. He would be out here with us if it were not that he is acting in a very successful—and, I think, a rather poor—play in London. He was very anxious to do Toronto, Montreal and Buffalo, at least, with us. There have been no alterations in the piece since we last rehearsed it in London the day before sailing; an author like Mr. Esmond must be taken 'au serieux', and one cannot take liberties with his work. He is a young man, is Esmond; only 35, I think, and a tremendous worker, more energetic than 'all out-doors.'" (which, be it explained, is the very recentest in English slang).

A FEW OBITER DICTA.

Mr. Forbes-Robertson likes Esmond's previous "chef d'oeuvre" "When We Were Twenty-one," all except the scene in the questionable resort, which he thinks jars on the general note of purity. He thinks English dramatic writing is steadily striving for a higher standard, especially in the matter of truth to humanity, and he thinks Mr. Henry Arthur Jones, who recently declared that there were lots of good plays, but the authors could not find actors to produce, is inclined to give way occasionally to excitement.

He had originally intended to bring a Shakespearean repertoire over here, which would have included "The Winter's Tale," in which Miss Viola Allen has now got ahead of him. Mr. Forbes-Robertson, by the way, was associated with Mary Anderson in the last great revival of that play in London—one of the landmarks of stage history. However, he was so impressed with Esmond's new play that he decided he must have it. He will undoubtedly give us the Shakespearean visit later.

PALE, SUNKEN CHEEKS

Are Usually Supposed to Indicate Tubercular Consumption.

Those hollow cheeks, that feeble walk, sunken chest and woebegone, vacant expression, to most people are evidences of the work of consumption. Even the small hacking cough, night sweats and wasting of the body, so popularly accepted as indications of the same dread scourge, are in many instances entirely misleading. Nine-tenths of these so-called "consumptives" are only cases of underfeeding.

Especially in children and young girls there is a sad lack of appetite, no vitality, cheeks are pallid. Many adults are just as bad, because they, too, starve the body.

Before you and your children get beyond the reach of medicine, commence treatment with Ferrozone, the best appetizer and most nutritive tonic known. Ferrozone creates an appetite keen as a razor; it simply makes you eat, and besides it strengthens digestion so much that all food is assimilated and at once converted into nourishment for the blood, brain, nerves and muscles. The general health is thus built up in a marvellous way by Ferrozone, which overcomes weakness and debility in both old and young.

The systematic use of Ferrozone, together with fresh air and exercise, will in a short time restore any person in poor health. Whether weak through worry, overwork or disease, whether your case is recent or chronic, Ferrozone will permanently cure. In every case it is successful because it contains more actual nourishment than you can get in any other way.

No matter what the age or sex, as as a nerve builder and general body invigorator, Ferrozone is the best medicine. It pushes back the feeling of old age, and puts the elasticity and vim of youth into systems that ordinary remedies fail to rebuild. This is not mere theory, but a claim reinforced by overwhelming evidence.

From Nelson, BC., Mrs. G. C. Alker writes: "A few months ago I was run down, tired and nervous. I had once before been benefited by Ferrozone when living in Boston, and started using it again. Ferrozone at once gave me a splendid appetite, toned up my nerves, and actually made me fat. I used Ferrozone regularly and increased my weight several pounds. My cheeks filled out and became rosy. My nervous trouble disappeared, and I haven't had a single day's illness since using Ferrozone. Price, 50c per box, or six boxes for $2.50, at all dealers, or by mail from N. C. Polson & Co., Hartford, Conn., U.S.A., or Kingston, Ont.

WHOLE C.P.R. WILL BE STANDARD RAIL

Montreal to Vancouver to Have 80-Pound Rails by End of Year.

The present year will see the introduction of many important improvements throughout the Western section of the C.P.R., according to the annual estimates which Mr. William Whyte, second vice-president of the company, brought with him from Winnipeg last night, and which he will present to the executive of the C.P.R. for ratification.

Among the proposed improvements is a new wharf for Vancouver, which will be planned to accommodate not only C.P.R. steamers, but vessels of other companies as well. It is expected that this wharf will cost in the neighborhood of a quarter of a million dollars, and that the additional tracks and trestles along the wharf front will mean an extra expenditure of $125,000.

It is also probable that the final work of protecting the line through the mountains from rock-slides will be completed this year. For three years the company has been building snowsheds and deflecting lines at dangerous points wherever possible.

The erection of the half-million dollar hotel at Victoria is another big work which the company has on its hands for the ensuing year.

It is also proposed to devote considerable attention to the mountain resorts during the coming year. Among the most notable improvements will be the making of new trails through the mountains from the several resorts at Banff, Mt. Stephen, Glacier and Laggan.

Mr. Whyte spoke of the energy displayed by the company in laying tracks when it became known that steel rails would be subject to heavy duty next month. Track laying is still continuing in the mountains, and Mr. Whyte was of the opinion that the whole main line, from Montreal to Vancouver, will be laid with standard 80-pound rails by the end of the year.

Referring to the C.P.R. terminals at Winnipeg, Mr. Whyte said that these terminals, when fully completed, will be the most extensive in the world, as they will measure up a track mileage of no less than 110 miles.

STEERAGE WAR IS REALLY OVER

The first piece of real good news to be received by the local steamship companies in some months was contained in the announcement made officially to-day that the passenger rate fight had finally been settled.

The announcement concerned every line running passenger steamers to this port and means that by the doing away of all cut rates, the rates will be advanced to the higher level which prevailed two years ago.

The rates in different classes were cut to an exten that the companies claimed it was almost impossible to make a profit. The cut in the steerage rate was as high as $10.

The settlement coming at the present time will enable the companies to secure the big spring rush of immigrants at the advanced prices.

MR. JOHN SCHARFF DEAD.

Mr. John Scharff, aged seventy-five, died yesterday at the residence of his son-in-law, Mr. William Wray, No. 2436 St. Catherine Street. Deceased was born in Ireland. He emigrated to Canada at an early age, and took up residence in Montreal fifteen years ago. Deceased was a member of St. Martin's Anglican Church and had been prominently connected with it for some years.

The late Mr. John Scharff is survived by one son, Mr. William Scharff, of the Lang Manufacturing Company.; also six daughters, who are Mrs. Hamilton; Denver, Col., Mrs. Charles Hargin, Chicago, and Mrs. William Wray, Mrs. John Blake, Mrs. Haynes, and Miss Scharff, of Montreal. The funeral will leave his late residence to-morrow afternoon at 2.30. The services will be conducted by Rev. Osborne Troop, rector of St. Martin's Church, and interment will be made in Mount Royal cemetery.

THIRTY-EIGHT YEARS IN THE ONE PASTORATE

Ill-Health has Compelled Rev. D. J. McLean, of Arnprior to Leave the Ministry.

Arnprior, Ont., Jan. 16.—(Special.)—Rev. Donald John McLean, B.A., pastor of St. Andrew's Church, was born in Glengarry county. Coming to Arnprior about thirty-six years ago, Mr. McLean has since that time very efficiently looked after the needs of his people; until November last, when a fall in

Pastor of St. Andrew's Church, Arnprior for 38 Years.

the manse caused an affection of the spine, necessitating his being laid aside from active duty. During his pastorate he has seen St. Andrew's congregation grow from a mere handful of persons to a congregation with something over 300 members on the roll.

In 1888, owing to his active leadership a handsome church was built and later, in 1903, a pipe organ was installed at a cost of over $3,000. The Endeavor Society of his church has always been the banner society of the county. He has been Moderator of the Lanark and Renfrew Presbytery for years and has always been held in high esteem by his brother ministers. During the past five or six years he had an assistant pastor, until last year, when the Braeside mission was taken away from this station. Mr. McLean and his session and managers have always worked harmoniously. He has three daughters and two sons.

It is Mr. McLean's intention to resign his pastorate at the meeting of Lanark and Renfrew Presbytery in February.

THREE NEW ADVOCATES

Mr. Victor Bouthillier, who passed the recent Bar Examoinations.

Mr. A. H. Vineberg, B.A., B.C.L., who passed recent Bar Examinations.

Mr. Wilfrid A. Hanfield, who passed the recent Bar Examinations.

THE ARBITRATORS WERE UNANIMOUS

Newfoundland-Reid Dispute Is Now Finally Settled

The board of arbitrators appointed to settle the award in the transfer of the control of the Newfoundland railway and telegraph lines concluded its sittings in Toronto on Saturday evening, reaching a final agreement on the award to be granted by the Government.

After a week's consideration of the matter, the arbitration commission decided on Saturday night on the claim of Mr. Reid against the Newfoundland Government, and also on the counter claim of the Government against Mr. Reid. It was further agreed on that the figures arrived at for the award should not be communicated to the public until after the decision should reach the Governor of the island and the president of the railway there.

The difficulties between the Reid Newfoundland Railway Company and the Bond Government had its origin in the fact that Mr. Reid had been granted the right to operate all railway and telegraph lines on the island for a term of years. The Government, wishing to assume control of these lines, could not agree with the company on the terms which the Reid Company asked for in compensation.

A board of arbitrators was appointed, which consisted of the following gentlemen: Mr. E. Blake, K.C., acting for the Government of Newfoundland; Mr. Donald Macmaster, K.C., acting for the Reid Newfoundland Railway Company; and Mr. P. S. Archibald, C.E., former chief engineer of the Intercolonial Railway.

The pros and cons of the case were threshed out thoroughly when it was heard in St. John. All the evidence brought forward by the counsel on either side was heard at that time, but it was found that an adjournment was necessary, and last week's meeting in Toronto was arranged. Toronto was chosen as being central and convenient to all parties.

The counsel on both sides were present, and were as follows: Sir Edward Morris, Minister of Justice in Newfoundland, and Mr. Furlong, K.C., for the Newfoundland Government; Hon. A. B. Morine and Sir Jas. Winters, for the Reid Company.

The amount of money to be paid by the Government was to be decided by the three arbitrators, or in the event of a failure to reach an agreement, by any two of the commission. The three were unanimous in their decision.

The 3rd of February is the date fixed for the announcement of the award. That date has been arranged so as to leave ample time for the communication of the decision to the Governor of the island and the president of the company.

MACHINE TELEPHONE CO. MAKING GOOD PROGRESS

The Work of Installing Underground Cables at Peteboro Now Under Way.

Peterboro, Jan. 16.—The work of installing the underground cables of the Canadian Machine Telephone Company, began Saturday morning under the supervision of Mr. P. Nevill, Canadian Superintendent of Standard Underground Cable Company. Mr. W. O'Laughlin, is the foreman in charge of the work. The workmen are engaged in wiring and rodding the ducts, preparatory to pulling through the cables. It is expected that the cables will be placed within a fortnight. In the meantime the linemen will be engaged in completing the aerial work.

WORKMAN WAS CRUSHED TO A PULP

Falling on him while he was at work on the new Notre Dame Hospital, Sherbrooke Street, a large stone which was being hoisted to the second storey, crushed the life out of Mr. Theodore Quinn, a stone-cutter, Saturday afternoon. It fell upon the unfortunate man's head, and death was instantaneous. His body was terribly crushed. It was removed to the morgue and Coroner MacMahon decided that his death was accidental.

Deceased was married and lived at 420 Plessis Street. Mrs. Quinn gave birth to a child a few days ago, and the news of her husband's tragic death has put her in a serious condition. This is the third accident which has occurred at the new institution.

LIEUT.-COL. GORDON ASKED TO MAKE REPORT

On Cote des Neiges Site for the Proposed Permanent Corps School.

Ottawa, Jan. 16.—(Special.)—Lieut.-Col. Gordon, D.O.C., of Montreal, has been asked by the Militia Department to report on the suggested site on the Cote des Neiges Road for the proposed permanent corps school and quarters.

The site seems to meet with the approval of the authorities here.

Messrs. Honore Gervais, K.C., M.P., and W. A. White, K.C., will to-morrow evening attend the annual banquet of the Albany Bar Association as representatives of the Montreal Bar.

INTERCOLONIAL VS. GRAND TRUNK

Mr. E. Tiffin Claims Discrimination Against Canadian Ports

Considerable evidence on behalf of the Intercolonial's claims against the Grand Trunk was given at this morning's session of the Arbitration Committee to settle their disputes. Mr. L. D. Perry, of the Montreal freight office, and general traffic manager Mr. E. Tiffin, of the Intercolonial, were the chief witnesses, and testified as to the difficulty of getting the Grand Trunk to give through rates on dairy products from Ontario to Canadian ports. This they argued caused a decided discrimination, as also did the fact that the Grand Trunk charged two cents per package for transhipping such goods at refrigerator points when going via I.C.R., but made no charge when going by Grand Trunk to Portland.

A CANCELLE DAGREEMENT.

Mr. L. D. Perry, chief clerk of the I. C. R., assistant freight agent at Montreal, was the first witness. He said that he had made an agreement with General Freight Agent Pullen, of the Grand Trunk, that butter, cheese, eggs, etc., from Ontario points shoud be routed to St. John and Halifax on the same terms as to Portland. Within a month, however, Mr. Pullen telegraphed him that the Grand Trunk would not carry out this arrangement.

To Mr. Lafleur the witness said that Mr. Pullen had not said the arrangement was cancelled by the superior officers.

MR. E. TIFFIN ON STAND.

Mr. E. Tiffin, general traffic manager of the Intercolonial, said he had had a conference with Mr. C. M. Hays, of the Grand Trunk, and Mr. Hugh Allan, of the Allan line, regarding complaints by the latter that they could not secure sufficient freight at St. John or Halifax, and their ships had to leave light.

The Allan people complained that the difficulty of securing sufficient cars and getting through bills of lading from the Grand Trunk was the cause of the shortage of freight.

In reply to this Mr. Hays had said that the Grand Trunk was under no obligation to the I. C. R. in the matter of cars, and referred them to Mr. Loud as to the through bills of lading. Mr. Loud had been interviewed, and said he could not give the through bills of lading.

RATES AGAINST CANADIAN PORTS.

Continuing, Mr. Tiffin said that the through rates on butter, etc., from the west were higher to Ct. John and Halifax than to Portland, because 60 per cent. of such traffic had to be transshipped at refrigerator points, and the Grand Trunk charged two cents per package for such transshipment when the goods were going by the Canadian port, while they made no charge when their own line to Portland was used. This, Mr. Tiffin said, made a very practical discrimination against the Intercolonial.

The Grand Trunk, he said, absolutely refused to give through bills of lading via St. John and Halifax, but they did so via Portland.

Cross-examined by Mr. Lafleur, Mr. Tiffin said he had good reason to believe that Grand Trunk agents at Ontario points refused to quote through rates via St. John or Halifax, but were always ready to quote through rates via Portland.

Elzear Perras, a laundryman, briefly testified as to another claim, saying he had been damaged by an Intercolonial train on the Grand Trunk tracks, and the latter company paid him $200.

ANOTHER ATTEMPT ON TERMINAL FAILS

Mr. Justice Curran this morning decided that it is not one citizen's concern to petition against the proposed Maisonneuve franchise to the Terminal Railway Company. H. Aubertin took action against the corporaion of Maisonneuve and the Terminal Railway to annul the recently made contract. The municipality took exception to this action on the ground that Aubertin took the action in his own name. Mr. Justice Curran maintained the exception, ruling that Aubertin acted for himself and did not show any grievance which is not common to all the citizens of Maisonneuve, and decided that the proceedings should have taken the form of a general petition representing all interests concerned.

GIFT FOR FIRE LADDIES.

Fire Chief Benoit acknowledges with thanks the receipt of twelve pounds of coffee from the Old Brewery Mission, Craig Street. It is for the firemen and will be appreciated.

Your Busines Suit

May need a thorough cleaning. We do this in a way that will make the suit look like it did when it was new.

R. PARKER & CO.,

Dyers and Cleaners, Montreal, Que. 2410 St. Catherine Street, and 1968 Notre Dame Street. Phones—Bell (Up) 3041; Main 1597. Merchants 23.

A NEW CHURCH ORGANIZED HERE

English Lutherans Establish Congregation—Will Erect a Church.

A congregation of the English Lutheran Church was organized in Stanley Hall last night with seventy-one charter members. Eight weeks ago, eight members of the English Lutheran Church met in Stanley Hall and decided to organize a congregation, and their efforts have been crowned with success. A rapidly growing Sunday school has been organized and a catechetical class. This work is under the supervision of Rev. M. J. Bieber, field missionary of the general council of the Lutheran Church in North America for the synod of New York and New England, which also embraces Eastern Canada and New Jersey. Mr. Bieber delivered an able sermon last night, taking as his text the Epistle for second Epiphany Sunday, Romans, xii., 5-16, and from it outlined the duties of church members.

After the service an organization was effected, the adoption of a constitution and the selection of a name—the Evangelical Lutheran Church of the Redeemer—and the election of six deacons, who will constitute the church council. These officers are: Messrs. Edward Sorensen, J. Allen, F. Wenning, Wm. Helmer, John E. Christoffersen and H. W. Castleman.

The members will now endeavor to secure a site and build a church. They have options on several properties in the centre of the city. They are awaiting a visit from the missionary superintendent, Rev. Dr. J. C. Kunzman, who will assist in making the selection of a site.

Rev. Mr. Bieber expects to remain here until after Easter, by which time a permanent pastor will be appointed. Meanwhile, Rev. Mr. Bieber will visit Ottawa and other surrounding cities and towns in the interests of the Lutheran Church. He is the first incumbent of the office he holds and the establishment of a congregation here is his first organiza n. It was his first effort in that direction, barring a visit to Wildwood, N.J., where he found 120 Lutherans and turned the work of organizing them over to the missionary superintendent. He accepted his present post after seven years successful pastorate in Binghamton, N.Y., where a church debt was liquidated. He was for three years pastor at Mount Joy, Pa., where a beautiful stone church was erected during his pastorate. Rev. Mr. Bieber is a first honorgraduate of Nuremberg College, Allentown, Pa., 1891, and also of the State Normal School, Kirkstown, Pa., 1886, and a graduate of the Lutheran Theological Seminary, Mount Airy, Philadelphia, 1871.

This is Mr. Bieber's first winter in Canada and he enjoys the climate thoroughly. He has found the people of Montreal to be very kindly towards strangers.

"SWISS FOOD" GETS THE MEDAL.

SWISS FOOD, prepared by P. McIntosh & Son, Toronto, was awarded the Gold Medal at St. Louis Exposition.—adv.

FRANCIS ROGERS' RETURN VISIT.

Mr. Francis Rogers, New York's favorite baritone, is to give the entire programme at this evening's meeting of the Ladies' Musical Morning Club. Mr. Rogers sang for the club a little over a year ago (November 23rd, 1903), and so pleased the members of the club, that they engaged him for the first date that Mr. Rogers had at his command, and trusted him with their entire programme. Mr. Rogers will sing songs from Bach, Beethoven, Brahms, Schumann, Schubert, Tsalkowsky, and by some of the better known English composers.

Mr. Rogers has the unparalleled record of having given over one hundred recitals during the past year.

MRS. LAFRICAN WILL RECOVER.

Mrs. Lafrican, the St. Catherine Street milliner, seriously burned in a fire at her home, Friday morning, took a turn for the better last evening at the Notre Dame Hospital and will likely recover. Emile, her son and Ernestine, her daughter, who suffered through the fire are also doing nicely.

CLEAN KNOCK OUT

Samaria Tasteless Remedy Kills Desire for Whiskey.

Southampton, Sept. 17.

Dear Sir,—Please find enclosed $3.00 for a bottle of Samaria Remedy. I will not use the second bottle, but want to have it handy if I need it. I found the one bottle sufficient, and am very glad we tried it. Yours truly, WILLIAM B.

Enclose stamp for pamphlet and free sample of Tasteless Samaria. Will cure any case of drink habit secretly. Sent in plain sealed envelope. Correspondence strictly confidential. Address: The Samaria Remedy Co., 21 Jordan street, Toronto, Canada. Also for sale at J. A. Harte, 1780 Notre Dame street, and J. H. Harte, 2450 St. Catherine street.

LAW INVOKED BY HOCKEYIST

Benson, Formerly of Montreal, Lays Charge Against Opponent

Arnprior, Ont., Jan. 16.—(Special.)—Billy Pearson, Arnprior's fast point man, was served with a summons Saturday afternoon, the charge being the hitting of Benson, one of Pembroke's forwards, in the match here with that town, Friday, January 13. The thing is most ridiculous. If the remarks which appeared in an Ottawa paper a few weeks ago, bearing on Pearson's rough play in a match with the Victorias of that city had not been made nothing would have been said about his play here. Pearson is a heavy man, and it would be foolishness on his part not to use his strength in the interests of his team. The mishap of Friday night was certainly an accident, and cannot be proven otherwise. It is also said by a local physician that Benson's wound was not nearly as serious as he imagined. Nothing is likely to be done in the matter. Benson's usage of the "schoolboy" on the Arnprior forward line was anything but manly. McGonigal, his check, has been confined to the house since the match.

TWO WOMEN FOUND DEAD.

Two women were found dead in bed yesterday. Mrs. Beaugallard, who lived at 191 d'Argenson Street, Point St Charles, was discovered in the morning. Mrs. Louis Lepage, aged seventy-one, was found lifeless at noon. Natural causes were responsible for both deaths, and Coroner Macmahon disposed of the cases without juries.

DAMAGE WAS $1,000.

Fire on Saturday afternoon did $1,000 damage to houses at Nos. 195 and 199 William Street. The men of stations 3, 4, 9 and 10 responded. The sheds were dry and before the firemen gained control the shop of Messrs. Flood & Manette was also damaged.

CLOSING QUOTATIONS

AFTERNOON BOARD SALES.

2 Toronto Bank at 240½.
25 Soo common at 93½.
25 Pacific at 134.
20 New C.P.R. at 150¼.
5 Merchants Bank at 169.
16 Merchants Bank at 169¼.
50 Laurentide Pulp preferred at 101½.
25 Laurentide Pulp preferred at 102.
25 Detroit xd at 77½.
5 Halifax at 105½.

NEW YORK STOCKS.

By private wire to Mr. C. D. Monk by J. S. Bache & Co.

DESCRIPTION	Jan. 13. Op.	Cl.	Jan. 16 Op.	Cl.
Amalg'ated Copper	75¾	75	75⅝	76½
Am. Locom. Co	....	34½	35¾	35¼
do do pref	104	104¼	105	105¾
Am Sugar Rfg Co	141¼	142¾	142⅞	142⅝
do do pref	....	....	....	....
Am Smeltg & Ref Co	81⅜	81⅜	82¾	82⅞
Am Car & Foundry	....	....	34½	35¼
Anaconda Mining Co	108½	110⅞	111⅝	111⅝
Atch. Top & Santa Fe	86½	87⅜	88¼	88¼
do do pref	100⅝	100¾	101⅝	101⅝
Baltimore and Ohio	101⅞	103	103⅜	102⅝
do do pref	....	....	97	96⅝
Brooklyn Rapid Tr.	61¾	61¾	62¼	61⅞
Chicago & Alton Co.	....	....	40¾	41¼
Canadian Pacific	132½	133½	134⅝	134⅜
Canada Southern	....	....	....	....
Ches and Ohio	47⅜	47⅜	48⅛	48¾
Chic Burl and Quin.	....	....	....	....
Chic and N West	....	....	209	208
Chic R I and Pac	....	....	....	....
Chic. Mil and St. P.	171¾	173¾	174⅜	174
Colorado Southern	22⅝	22⅝	....	22⅝
do pref	61¾	....	....	....
Cons. Gas, NY	197	197¾	198¼	198¼
Col Fuel and Iron	45¾	46¾	47⅝	48
Clev C C and L	....	....	....	107½
Detroit United Ry	....	....	....	....
Del. Lack. and Web.	....	....	....	....
Delaware-Hudson	....	183¾	183¾	183¾
Denver R G pref	....	....	86¾	86¾
Duluth S Sh Alt	....	....	14	14½
do do pref	....	26¾	28¾	28¾
Great Northern pref.	....	270	....	....
General Electric	....	187	188½	190¾
Jersey Central	....	....	....	....
Hocking Valley	....	....	....	....
Iowa Central com	....	....	....	....
Kansas-Texas com	....	32	32	32
Kansas-Texas pf.	63¾	65⅜	63¾	64¾
Louisville Nash	139¾	139⅞	140¾	140¾
Man Elevd	171¾	171¾	170½	170
Missouri Pacific	165⅜	115¾	107¾	107¾
Metropolitan Trac	116¾	117⅜	117	117
N Y Cen Hudson	142¾	143¾	144	143¾
Erie Railroad	39¾	40¾	40⅝	40
do do 1 pfd	77¾	77¾	78	78
do do II pfd	61¾	61¾	62	61¾
N Y Ont-Western	....	....	42	42
Norfolk-West com	79¾	79¾	80	79¾
Northern Securities	....	....	....	....
Pacific Mail	44	44¼	45¼	45⅝
Penn R R	136¾	137⅜	137⅜	137⅜
Pressed Steel com	....	....	38	38
do do pref	....	....	89¾	89⅞
Peoples Gas	106¾	107	107⅜	108
Phil and Reading	79¾	80¾	81	81¾
do do 1 pfd	....	....	....	91¾
do do II pfd	....	....	....	84
Pullman	214	....	....	....
Southern Ry com	35	36⅛	35¾	34⅞
do do pref	96¾	97⅜	96¾	96¾
Southern Pacific	65¾	66¾	68	67⅜
Tenn Coal Iron	70	70¾	71⅜	72¾
Texas Pacific	33¾	34⅜	35	35¾
Twin City	....	105⅜	106⅜	106⅜
U S Leather com	13⅞	13⅞	14⅜	13⅞
do do pref	101⅜	101⅜	102⅜	103
U S Steel com	29¾	29⅝	30¼	30⅝
do do pref	91⅞	93⅜	94¾	94⅝
U S Rubber com	37¾	37⅞	38	37⅝
do do pref	....	100⅝	100⅜	100⅝
Union Pacific com	114⅝	117	119⅜	113⅞
do do pref	....	97¾	97⅞	97⅛
Wabash	....	....	21⅜	21⅜
do pref	42¾	42⅞	43⅝	44⅛
West Union Tel	93	93	93⅜	93⅜
Wis Cen com	21⅜	21⅜	....	....
do do pref	45¾	45	....	46

CHICAGO MARKETS.

By private wire to Mr. C. D. Monk, from J. S. Bache & Co.:

Wheat, May.	117¼	117¾	115¼	115¼-⅝
July	99¼-¾	99¾	98⅜	98⅜-½
Corn, May	45	45¼	44⅝-¾	44¾
July	45½	45⅝	45⅞	45⅛
Oats, May	31¾	31⅜	30⅞-1	31
July	31⅛-⅜	31⅜	31	31
Pork, Jan.	12 40	12 47	12 40	12 47
May	12 70	12 75	12 65	12 72
Lard, Jan.	....	....	....	6 65
May	6 85	6 87-90	6 85	6 87
Ribs, Jan.	6 45	....	....	6 45
May	....	6 72	6 70	6 72

Indigestion?

I Offer all Stomach Sufferers a Full Dollar's Worth of my Remedy Free to Try

I can afford to offer a full dollar's worth free because mine is no ordinary remedy. Ordinary remedies treat symptoms. My remedy treats the causes that produce the symptoms. Symptom treatment must be kept up for ever—as long as the cause is there. My treatment may be stopped as soon as it has removed the cause, for that is always the end of the trouble.

Stomach trouble is not really a sickness, but a symptom. It is a symptom that a certain set of nerves is ailing. Not the voluntary nerves that enable you to walk and talk and act—but the automatic stomach nerves over which your mind has no control.

I have not room here to explain how these tender, tiny nerves control and operate the stomach. How worry breaks them down and causes indigestion. How misuse wears them out and causes dyspepsia. How neglect may bring on kidney, heart, and other troubles through sympathy. I have not room to explain how these nerves may be reached and strengthened and vitalized and made well by a remedy I spent thirty years in perfecting—now known by Druggists everywhere as Dr. Shoop's Restorative. I have not room to explain how this remedy, by removing the cause, puts a certain end to indigestion, belching, heartburn, insomnia, nervousness, dyspepsia. All of these things are fully explained in the book I will send you when you write.

In more than a million homes my remedy is known. It has cured womanly troubles not once but repeatedly—over and over again. Yet you may not have heard of it—or hearing, may have delayed or doubted. So I make this offer to you, a stranger, that every possible excuse for doubt may be removed. Send me no money—make me no promise—take no risk. Simply write and ask. If you have not tried my remedy, I will send you an order on your druggist for a full dollar bottle—not a sample, but the regular standard bottle he keeps constantly on his shelves. The druggist will require no conditions. He will accept my order as cheerfully as though your dollar laid before him. He will send the bill to me.

Will you accept this opportunity to learn at my expense absolutely, how to be rid forever of all forms of womanly weakness—to be rid not only of the trouble, but of the very cause which produced it? Write to-day.

For a free order for a full dollar bottle you must address Dr. Shoop, Box 28, Racine, Wis. State which book you want.

Book 1 on Dyspepsia.
Book 2 on the Heart.
Book 3 on the Kidneys.
Book 4 for Women.
Book 5 for Men.
Book 6 on Rheumatism.

Dr. Shoop's Restorative

CANADIAN AND POLICEMAN.

(Canadian Associated Press Cable.)

London, Jan. 16.—William Hope Moore, described as a Canadian traveller, was charged at Bow Street with assaulting Beatrice Williams. The magistrate discharged Moore, who then complained very seriously of the way in which he had been treated by the constable who arrested him. Moore's back is so badly injured that he had to consult a doctor. The magistrate said he could not investigate the complaint unless the case was before him in some way, and therefore called Moore back and remanded him on his own recognizance for one week.

NOTRE DAME HOSPITAL.

The treasurer of the Notre Dame Hospital acknowledges with thanks, reception of the following gifts: Provincial Government, $5,000; Mrs. Louis Masson, $100; the Dominion Transport Co., Ltd., $50; Mr. H. B. Ames, Sir George Drummond, $25 each; Mr. R. Wilson-Smith, $20; Mrs. E. A. Genereaux, Messrs. Art Simard, P. Lafreniere, Capt. A. Reid, A. Robert, R. Bolton, Hon. F. L. Beique, the Watson, Foster Co., Ltd.; Henry Morgan & Co., J. A. Coutlee, Dr. G. Villeneuve, Kerry, Watson & Co., F. Hellyer, Caverhill, Learmont & Co., Dr. L. A. Demers, J. P. Cleghorn, $10 each; Messrs. F. B. McNamee, A. Lamarche, M. Burke, Carter, Galbraith & Co., Hunt & Co., J. A. Robitaille, $5 each.

PROVINCE OF QUEBEC,
District of Montreal.

NOTICE IS HEREBY GIVEN THAT THE Corporation of the Town of Lachine will apply to the Legislature of the Province of Quebec, at its next session, for an Act to amend its charter, 36 Victoria, chapter 51, and its amendments, concerning, amongst other things, the fixing of the number of hotels, taverns, restaurants and other houses where intoxicating liquors are sold; the division of the Town into Wards, their boundaries, the number of councillors, their election and the number of seats for each ward; notices of action for damages and the prescription of actions; sinking fund for loans; qualification of the mayor and councillors; and also the granting of the following additional powers, namely: to establish and operate a scavenger system, with or without an incineration; to establish standing committees of its council; and determine their powers and functions; to establish lines for buildings; to control construction and erection of buildings, fences, chimneys, more particularly as to position, foundations, material and construction, space for light and ventilation, heights and buildings generally; to regulate the production, distribution, use and employment of the motive powers in the workshops or any other places where such forces are employed; to order the early closing of commercial establishments; to increase the borrowing power of the town to contract the loan necessary for the extension and improvement of the drains, of the water works and the erection of a reservoir of the water works, and to make various other amendments.

PELLETIER & PELLETIER.
Attorneys of the Corporation of the Town of Lachine.
Montreal, 11th January, 1905.

Give Your Parlors

A bright appearance with a new Gas or Electric Fixture. Can be bought with little money at our February Annual Stock Taking Clearance Sale. THE SAYER ELECTRIC CO., 10-14 Beaver Hall Hill. Phone Main 4546.

TOO LATE FOR CLASSIFICATION.

FOR SALE — THE GREATEST SONG hit, "True Blue," by James W. Woods, at the author's residence, 215 Chatham st., Montreal, Canada. 23

FOR OFFICE WORK—YOUNG MAN, WITH some experience at bookkeeping, may obtain temporary employment on applying to H. S. Thomas, 603 Craig st. 12

FURNISHED FRONT ROOM TO LET, with or without board, in private English family, 1118 St. Hubert st., above Mount Royal avenue. 23

DRY GOODS REMOVAL SALE!

We are removing our Dry Goods stock from 2639 St. Catherine Street, corner of Buckingham Avenue (also our Haberdashery from 2587 St. Catherine Street), to **2411 ST. CATHERINE STREET,** part of the G. A. Holland premises, near Peel Street. This change has become necessary by reason of a growing business. Our new premises will give us facilities for expanding.

This is an opportunity to get bargains in Dry Goods and Gentlemen's Furnishings not likely to occur again. Don't overlook it. Everything marked down to small figures.

GEO. GATEHOUSE & CO.

2411 ST. CATHERINE ST.

Start Dinner Right

Bouillon, or Beef Soup, made with Armour's Extract of Beef, is a healthful beginning of every dinner.

Armour's Extract of Beef excites the gastric juice—this insures an appetite and good digestion. When the meats, vegetables and dessert follow, this excess of gastric juice aids quick and complete digestion, without overtaxing the system.

Armour's Extract of Beef pleases the palate with its rich flavor of roast beef roasting—tones and stimulates the system in the natural, healthful way

An additional relish to soups, sauces, gravies, and creations of the chafing dish.

THAT'S IT.

Armour's Extract of Beef

ARMOUR LIMITED, Sole Packers and Shippers for Canada, TORONTO.

PECULIAR ACTION OF EASTERN TEAM

Truro Went to Windsor But Refused to Play.

Windsor, N. S., Jan. 14.—(Special.)—The Truro team arrived last night, accompanied by a number of friends, but the referee, Alex. Nelson, of Halifax, did not turn up. There was a crowd at the rink of about five hundred. The Truro team did not put in an appearance at the rink, and positively refused to play under any conditions. Windsor offered them the choice of a referee, and the management of the rink wired the president of the Nova Scotia Hockey League, who advised Truro to play under protest, but they still refused. The Windsor team lined up at one minute to nine o'clock, with Ralph Smith as referee. He blew the whistle, and Morse passed to Shaw, the latter returned the pass, and Morse shot. Then they left the ice. The referee made the announcement that Truro would not play under any conditions, and that the money would be refunded. There was great disappointment, as spectators were present from neighboring towns as far away as Wolfville. It took over an hour for the people to get out and get their money back.

A LIVELY GAME.

Friday night the Prince Arthur rink was the scene of a lively game of hockey between the Rivals and Hemsley Mfg. Co. The play was rough at times, and very exciting. Billy Wilson, of the Gordon A. A. A., was a very satisfactory referee. When time was called the score stood 3 to 3.

The line-up was as follows:

Rivals.		Hemsley.
Miller	Goal	Mangeau
A. Baker	Point	Henaford
Jackson	Cover	Will
F. Baker	Forwards	Barnes
Vallieres	"	Church
Duncan	"	Ruddick
W. Baker	"	Fraser

Referee, Wm. Wilson. Umpires, J. Robinson and J. Farrell. Timekeepers, H. R. Ferrier and Wm. Tait.

SUDBURY WON.

Sudbury, Ont., Jan. 14.—Sudbury put North Bay out of the O.H.A. Intermediate series by defeating the visitors by nine goals to six in a good clean game, only three players being penalized. The half time score was five to four in favor of Sudbury.

Y.M.C.A. VICTORIOUS.

The Y.M.C.A. defeated the Sterlings Friday evening in Prince Arthur rink by a score of 7 to 2. This match was played to decide the tie which resulted from the first meeting of these teams in section B of the Junior League. As the score indicates, the tie was settled in a very decided manner. At the opening of the game Sterling broke away and scored 2 goals before Y. M. C. A. got into the game, but after that the Y.M.C.A. braced up and kept things more even, the half ending 2 to 1. The second half showed better the capabilities of the Y. M. C. A. team, the forwards outtacking their opponents and the defence blocking well. Jeffrey at cover played a fast game and scored a goal on a neat lift from past centre. Brown in goal for Sterling, stopped some dangerous ones, but could not withstand the constant attack of Morrison and Field. Mr. Meldrum, of the Athenaeum, acted as referee in a satisfactory manner.

Y.M.C.A.		Sterling.
Vibert	Goal	Brown
Egan	Point	Mowat
Jeffrey	Cover	Watson
Morrison	Rover	Russell
G. Field	Centre	A. Foley
Cumming	Wing	Campbell
Field	Wing	Jullen

Many Women Suffer Untold Agony From Kidney Trouble.

Very often they think it is from so-called "female disease." There is less female trouble than they think. Women suffer from backache, sleeplessness, nervousness, irritability, and a dragging-down feeling in the loins. So do men, and they do not have "female trouble." Why, then, blame all your trouble to female disease? With healthy kidneys, few women will ever have "female disorders." The kidneys are so closely connected with all the internal organs, that when the kidneys go wrong, everything goes wrong. Much distress would be saved if women would only take

DOAN'S KIDNEY PILLS

at stated intervals.

Miss Nellie Clark, Lambeth, Ont., tells of her cure in the following words:—"I suffered for about two years with kidney trouble. I ached all over, especially in the small of my back; not being able to sleep well, no appetite, menstruation irregular, nervous irritability, and brick-dust deposit in urine, were some of my symptoms. I took Doan's Kidney Pills. The pain in my back gradually left me, my appetite returned, I sleep well, and am effectually cured. I can highly recommend Doan's Kidney Pills to all sufferers from kidney trouble."

Price 50 cents per box, or 3 for $1.25. All dealers, or DOAN KIDNEY PILL CO., TORONTO, ONT.

Money Will Talk

With us in February. No mistake, our Annual Clearance Sale then commences, Gas and Electric Fixtures and Brackets, at prices—well, just pay us a visit. THE SAYER ELECTRIC CO., 10-14 Beaver Hall Hill. Tel. Main 4546

LADIES PREPARING FOR THE FEBRUARY BONSPIEL

Large List of Entries Received From Ottawa, Kingston, Perth, and Other Places.

The lady curlers of the city will meet tomorrow morning at 11 o'clock at the Montreal Curling Rink, St. Luke Street, to make arrangements for the bonspiel which they propose holding early next month. It is confidently expected that the bonspiel will be the bigegst affair of its kind ever held by Montreal ladies, and Mrs. Reid, the secretary, has already received a large number of entries.

In order to accommodate the ladies of various Ontario towns where granites are in use, provision has been made for competition with iron and granites, so that in the two classes there may be ample opportunity for all. This will greatly enlarge the programme, particularly as some of the local clubs will also enter rinks in the granite competitions. So far there are entries from Perth, Ottawa and Kingston, and it is probabe that Quebec, Sherbrooke and Ormstown will also be represented. To-morrow will be the last day on which to receive entries, and many additional ones are expected.

Almonte, Ont., Jan. 14.—(Special.)—A league curling match was played here this afternoon between Smith's Falls and Almonte and resulted in favor of Smith's Falls by eight shots. The teams were as follows:

Smith's Falls.		Almonte.
Warden,		Anderson
Graham		A. Young
Foster		Kirkland
Ross		Willoughby
	(skip)—24	(skip)—14
Brodie		Kelly
Jarvis		Young
Frost		Pollock
McKimm		McEwen
	(skip)—17	(skip)—19

Majority for Smith's Falls, 8.

WESTMOUNTS ARRANGING TO VISIT NEW YORK

They Expect to Play Two Matches in the Metropolis in February.

The Westmounts are going to New York and during the month of February Gotham's hockey enthusiasts will see the wearers of maroon and white in action. The dates of the matches have not been decided upon, but that the suburanites will go is quite certain. An official of the Westmount aggregation made the announcement Saturday and the west-enders are to lock horns with the Wanderers of New York and the Brooklyns. Both matches are to take place in the St. Nicholas rink and the locals will take down their strongest team. It is likely that a special car will take them to New York, and as two teams will go along, officials are trying to get a match on for the intermediate Westmounts. Montreal teams always draw satisfactorily at New York and the Westmounts should prove to be stellar attractions. Several officials will accompany the team, including President George Ross and Mr. C. B. Powter.

THREE RIVERS WOULD NOT PLAY QUEBEC II.

Declined to Accept Referee and Game Was Awarded to Their Opponents.

Quebec, Jan. 16. (Special.)—The hockey match in the C.A.H.L. intermediate series between the Quebec second and the Three Rivers aggregation, scheduled to take place in this city on Saturday night last, did not come off as expected. Both teams appeared on the ice to play shortly after the appointed hour, but no referee having arrived from Montreal, the Three Rivers club would not play, even when the Quebecers offered them the privilege of naming one of their own men. The vice-president of the intermediate league, Mr. Boland, who was present, then named Mr. Frank Stocking, who gave the game to the Quebecers in default of their opponents persisting in their refusal to play.

THE WANDERERS' PLANS.

In the near future the Wanderers will try conclusions at New York with their namesakes and the Brooklyns. Arrangements for the trip are now under way, and the Federal champions will spend several days in the great city. President James Strachan received a letter from New York last week. The rivalry between the C.A.H.L. and F.A. Hl. has been heard of in the States, and New York hockeyists are anxious to see the Wanderers perform. Secretary Hodge said that the team would probably play at New York about Feb. 18. Those likely to be taken are Messrs. Baker, Strachan, Boon, Kennedy, Marshall, Kennedy, Glass, Blachford, B. Strachan, Gerow, Brighton and others.

C.M.B.A. INSTALLATION.

Branch 232, of the C. M. B. A. of Canada, held its annual meeting Friday evening, when the following officers were installed by Grand Deputies J. J. Costigan and G. A. Carpenter:

President—A. McGarr.
First vice-president—D. J. Gillies.
Second vice-president—G. A. Grace.
Recording secretary—A. H. Galley.
Assistant recording-secretary—W. J. Farrell.
Financial secretary—T. E. Quinn.
Treasurer—W. E. Durack.
Marshal—P. J. Gordon.
Grand Chancellor—G. A. Carpenter.
Trustees—Chancellors F. A. Lynch and J. McDonald.

PARISIAN AT HALIFAX.

Halifax, N.S., January 16.—The Allan line steamer Parisian, the weekly mail boat, arrived from Liverpool yesterday. The ship was detained at Moville several hours owing to a hurricane. When she did get out to sea, she almost immediately got into bad weather, which continued with more or less violence for the entire passage, making the voyage the worst the ship has experienced in five years. She brought 500 passengers, mostly English immigrants.

C.R.F.U. Took Steps Saturday to Unravel the Football Tangle

Dominion Championship Game Will be Played This Year in East, Half Under Burnside and Half Quebec Rules—Quarter System Adopted.

(For other Sports see Page 10.)

Toronto, Jan. 16. — Hereafter all matches played for the Dominion Rugby championship will be conducted under a dual system of rules, each half being played according to a different style. For instance if an Ontario and a Quebec team are the competitors, half of the match will be played under the snapback system and half under the scrimmage rule. The same applies if an intercollegiate champion is one of the contestants. This was decided Saturday night at the annual meeting of the Canadian Rugby Football Union held here.

President J. D. McMurrich was in the chair, and with him at the table were: Vice-president T. A. Clancy, Ottawa.

The other accredited delegates were: Quebec Union—Dr. Kearns, President Q.R.F.U.; T. Y. Foster, (Montreal). R. T. Shillington (Ottawa).

Ontario Union—F. B. Woodworth, S. S. DuMoulin (Hamilton), W. N. Ferguson.

Inter-Collegiate Union—Dr. W. B. Hendry and Alex. I. Davidson.

This was the first appearance of the Inter-Collegiate Union at a C.R.F.U. meeting. Queen's and McGill were represented. The City Rugby League was not represented.

The officers elected were:

President, T. A. Clancy, Ottawa; first vice-president, Rev. A. E. Barr; second vice-president, Dr. W. B. Hendry; secretary-treasurer, R. T. Shillington.

Canadian championship games shall be one hour in length and the game shall be divided into four quarters of fifteen minutes each, unless otherwise agreed upon by the captains of both teams. This amendment was brought in order to prevent one team having the advantage of the wind for half the game. The teams will heeceforth change ends every fifteen minuts and if there is a wind blowing both teams will have the advantage of it, and not one team alone. Teams winning the toss are to have the right to say under which rules games shall be started.

T. Y. Foster, of Montreal, suggested this change. The first two quarters must be played under one system of this change. The first two quarters the system of the other competing team.

A different referee will be required in each half of the game.

Next year there will be a Canadian senior championship game in the East. The executive of the C.R.F.U. have the power to fix the date and place. It will be at Montreal or Ottawa.

The Intercollegiate Union had several amendments on the order paper designed mainly for the purpose of securing a common and uniform set of rules, under which Canadian championship games may be played. Owing to the agreeing by the Quebec delegates to play half and half under the rules of the competing teams, these amendments were unnecessary and were withdrawn.

Retiring President McMurrich suggested that the C.R.F.U. annually publish one year book, to include the playing rules, constitution, officers and all other information regarding the C.R.F.U., O.R.F.U., and Q.R.F.U.

Mr. Clancy moved suspension of the present constitution and that the incoming executive be empowered to draft such a year book.

The incoming president and secretary-treasurer and E. D. Woodworth were appointed a committee to go through the rules and remove inconsistencies and contradictory expressions.

100,000 MORE HAVE CROPS THIS YEAR

Mr. Hosmer Points Out Many Northwest Farmers Have Not Yet Produced

Mr. Charles R. Hosmer, director of the Canadian Pacific Railway, who was so prominent in the negotiations for the amalgamation of the Merchants Bank of Canada and the Royal Bank, has left on a trip to Egypt. Speaking of the conditions existing in the financial world in Canada as compared with a few years ago Mr. Hosmer made the following statement:

"One of the most important features at present is undoubtedly that there are over 100,000 farmers in the Northwest who as yet have not become producers. They have come in during the past couple of years and since that time have been getting their farms in condition to yield big crops.

"Then there is the rapidty with which the Canadian financial world has placed itself on a solid basis.

"Last spring when there was a reaction in the United States as a result of the revelations regarding some of the leading industrial companies there was not any reaction here. The public hesitated for a while to see what was going on and then went right ahead. A few years ago the same thing would have caused a marked set back.

CANADIAN STOCKS HELD CLOSE.

"Another feature showing how much conditions have changed is that a few years ago a man did not hesitate to sell even the leading Canadian banking and industrial stocks short. Now they are held so closely for investment that in order to get a ten share lot one is obliged to pick up a few shares here and there.

"Then there is the case of the sharp advance in the price of real estate in Winnipeg a few years ago when a boom occurred it was followed by a sharp collapse. This year when prices began to advance rapidly people began to say another boom was on but the results are showing the advance was justified by actual conditions.

"Then see the number of men who now contribute $1,000 to a charity where a few years ago a $100 bill would have been regarded as a large amount."

INSPECTOR ST. MISSION DINNER.

Annual Event Attracted 500 Guests and Was Occasion of Much Congratulation and Encouragement.

The Inspector Street mission held its eighth annual dinner on Friday evening, when some five hundred guests were present. There was a fine spread of good things, and Prof. Reichling's orchestra rendered excellent music while dinner was in progress.

The invited guests included Rev. Dr. Johnston, of the American Presbyterian Church; Rev. Mr. De Gruchy, Mr. J. C. Holden, Mr. and Mrs. G. A. Childs, Mr. and Mrs. Taylor, of the Old Brewery Mission Mr. and Mrs. Gibb, Mr. Fraser of the Welcome Hall Mission; Mr. and Mrs. C. T. Williams, Mrs. R. S. Auld, the Messrs. Lilly and many others. A suitable programme was provided in the chapel, Mr. John Currie, the pastor, ably presiding.

The secretary's report was read, and warmly received, as it demonstrated the fact that the year 1904 was the most successful in the history of the Mission.

Dr. Johnston gave an admirable address, full of encouragement and sympathy, and congratulated Mr. Currie in having a band of earnest workers with him.

Mr. Holden, superintendent of the Sunday school was most happy in his remarks, and signified his earnest interest in all things pertaining to the works of the mission. Mr. Shaw gave one of Prof. Drummond's humorous readings in good style. Suitable remarks were made by Rev. Mr. De Gruchy and Mr. Taylor. Musical selections by Miss Rice, Mr. Chas. Anderson and Master Weir, were rendered in good style. Mr. Auld, in a neat address, thanked the helpers while Mr. Somers presented the thanks of the committee and mission to those who so kindly entertained them.

Miss Flora MacKinnon, officiated acceptably at the piano.

SOLD LIQUOR ON SUNDAY.

Before Recorder Poirier Saturday, the following license holders were fined $50 and costs for having their barrooms openon Sunday: Edward Fortin, 12 St. James Street; James Devlin, 141 McGill Street; James Schneider, 485 St. Lawrence Street and John B. Murray, 21 Ottawa Street.

THE LATE MR. COLBERT GROTHE.

The family of the late Colbert O. Grothe beg to offer their sincere thanks to the friends, relatives and citizens who have sent flowers and offered prayers for the deceased, and who also attended the funeral.

DOMINION NEWS TOLD IN A LINE

One Day's Record of the Latest Happenings in Canada.

Guelph, Ont.—John McAinch, whose house was burned, was rescued with difficulay. eH is eighty years old.

Winnipeg—Mr. Henry Thompson, assistant city clerk, was appointed City Treasurer for Winnipeg, succeeded, Mr. W. G. Scott, resigned.

Toronto.—Claude Bullis, the drug clerk, who committed suicide on Friday, left a note saying he had come to the conelusion he was of no use to himself or to any person belonging to him.

Ottawa—The Railway Commission have approved of plans and specifications of nine bridges to be built across the Don by the James Bay Railway. These bridges are to be constructed between the fourth and fourteenth mile out from Toronto.

Charlottetown, P. E. I.—The will of the late Benjamin Heartz has been probated. The estate is worth nearly $200,000, including a ranch in Alberta, an interest in mining property in Colorado, and one-third of the stock of the Merchants bank. It is all bequeathed to his son Frank.

Edmonton, N.W.T.—Twenty carloads of fish have already been taken from Lesser Slave Lake, where extensive operations are being carried on this winter. Fishing through the ice began early in December, and a carload a day is now being secured. The catch is found to be far superior to the fishing in Lake Winnipeg.

Digby, N.S.—The school board has accepted the resignation of Miss Mary Smallbe, who has taught in the Digby schools, continually, for forty years and three months. Miss Smallbe has had charge of the advanced primary department, and her work has always been attended with satisfactory results, alike to the school board and the parents.

Sydney, N. S.—Notwithstanding the severity of the weather, construction operations at the new Marconi towers have been progressing very fairly, and it is expected that the remainder of the work will be accomplished in a comparatively short time. The new towers are situated between Glace Bay and Morien, about nineteen miles from Sydney.

St. John, N.B.—The organization of the New Brunswick Iron Co., has been completed. The following directors were elected: John S. McLennan, Sydney; C. W. Young, St. Stephen; A. D. Wetmore, Truro; L. B. Knight, St. John; C. V. Wetmore, Sydney. The directors met subsequently and elected the following officers: C.V. Wetmore, president; John McLennan, vice-president; Peter Clinch, secretary.

Sydney, N.S. The campaign for the mayoralty of this city opened when Colin McKinon, ex-mayor, addressed a meeting of the electors in Ward 5, in which he sharply criticized the present administration of civic affairs. He will hold meetings in all wards. There are four candidates in the field for this office: W. A. Richardson, the present incumbent; J. A. Gillies, K.C., Charles P. Fullerton and Colin McKinon.

London, Ont.—The Board of Works have made a move toward building the new breakwater for West London, having appointed a committee to act under the City Solicitor's instructions regarding securing the necessary lands.

Truro, N.S.—A requisition is out asking Col. H. T. Lawrence, M.P.P., to accept the nomination for re-election to the mayoralty. John Stanfield, of the Truro knitting mills, has refused to run against the colonel.

FOREIGN.

New York—The steamer Indus, aground on Fire Island, bar has been floated. The ship's commander said the vessel was uninjured.

Paris.—A unique project for a hotel for telephone girls has been completed. Extensive grounds have already been purchased. The hotel will have 100 apartments, a co-operative restaurant and a library.

New York—It is announced that Henry Phipps, the former Pittsburg steel manufacturer, will give $1,000,000 for the erection in New York city of a model tenement house for the working class.

The Hague—The Government of The Netherlands has finally selected the military parade grounds near the Bosch as the site for Andrew Carnegie's palace of peace. The selection must be approved by the States-General.

New York—A. J. Cassat, president of the Pennsylvania Railway Company, was elected a director of the New York, New Haven & Hartford Railroad Company at the monthly meeting of the board of directors of the latter company.

Cleveland, O.—At a meeting of the Seamen's Union here a wage scale was prepared, which will be presented to the vessel owners for the coming season of navigation. An advance of 10 per cent. over last year's wage scale will be asked.

Rome—Three former Hungarian priests, Poucrez, Grodecz and Christino, were beautified yesterday at St. Peters, in the presence of 1,000 worshippers. This is the last function of its kind in connection with the festivities incident to the Jubilee of the Dogma of the Immaculate Conception.

Moscow—At the Nicholas Station, while General Trepoff was bidding farewell to Grand Duke Serglus, on his departure for St. Petersburg, a young man wearing a student's cap fired three shots from a revolver at the general. All the shots missed General Trepoff. Grand Duke Serglus proceeded on his journey.

Rome—The religious orders are urging the Vatican to press for the payment of the money awarded by the United States for the purchase of the friars' lands in the Philippines. The Vatican has replied that nothing can be done in the premises until Archbishop Agius, the apostolic delegate to the Philippines, arrives at Manila, and makes his report on the situation.

OBITUARY

Winnipeg.—Rev. J. A. Sinclair, principal of Regina Industrial School, is dead.

St. John, N.B. The death of Mrs. DeVeber, wife of Rev. Canon DeVeber, occurred recently. Mrs. DeVeber was a daughter of the late Dr. Thomas Paddock.

New York—Robert Swain Gifford died of angina pectoris, aged 65. He was one of the most distinguished of American painters of landscape and coast scenery.

Halifax, N. S.—The death occurred of Mrs. John Costley, aged 83, a highly esteemed lady, noted for many philanthropic and charitable acts and devotion to the Presbyterian Church. Alfred Costley, assistant postoffice inspector, is a son, and Professor Gordon, of Queen's, is a nephew of the deceased.

Toronto—The former bursar of old Upper Canada College, James Marshall, died suddenly. Deceased had served in the Fenian raid, was one of the Army and Navy Veterans, and an Oddfellow. He was born in Quebec sixty-five years ago, and had lived in Toronto for more than fifty years.

Toronto.—In the death of Mrs. Mary Eagen, widow of the late William Eagen, in her eightieth year, there passed away one of Toronto's oldest citizens. Although born in York township, Mrs. Eagen possessed many interesting recollections of Muddy York days, when so much of present Toronto was farm and wooded lands.

Cannes, France.—Earl Cairns was found dead in bed at the Union Club here. His death is attributed to heart disease. The earl (when Viscount Garmoyle) was the defendant in a noted breach of promise case, and had to pay Miss Fortescue, the actress, $40,000. He was born in 1863, and was not married.

Detmold, Principality of Lippe — Prince Carl Alexander of Lippe-Detmold, who died yesterday in his asylum at St. Oligenberg, near Bayreuth, was surrounded by all the forms of royalty, by gentlemen-in-waiting and servants, who showed him the most exaggerated respect, and kept up the illusion that he was, indeed, a sovereign. He took much pleasure in the maintenance of severe etiquettes. The prince was a calm-faced, handsome man, usually dressed in military uniform, and except for certain excess of stateliness, gave no outward indication that he was weak-minded.

Detroit, Mich.—Simon Mackenzie, aged eighty years, nephew of Hardy Mackenzie, who discovered the Mackenzie river in the Canadian Northwest, is dead here, at the home of his niece. Death was the result of a stroke of paralysis, just three-fourths of a century to a day after his mother had become similarly afflicted. Mr. Mackenzie was born at Rawdon, Que. Until three years ago he made his home with his sister at Rawdon, but at her death came to this city.

Paris—Mme. Loubet, mother of the President, died at Marsanne, from congestion of the lungs, aged ninety-two. The President's son, Paul, and other members of the family, were at her bedside when she expired. President Loubet had expected to leave this evening for Marsanne, but the announcement of the death of his mother came before he was able to depart. Mme. Loubet contributed much to the President's prestige, as she was a type of the simple country class.

Bedford, Que.—Mr. John Gough, one of the oldest residents died at the advanced age of eighty-six years. Mr. Gough was a native of County Cayln, Ireland, and came to this country when a mere lad. He has resided at Bedford since 1834 and always took a more or less prominent part in the public affairs of this district; both civil and military. He was a sergeant of cavalry during the rebellion of '37, when only nineteen years of age. He was mayor of the Township of Stanbridge about 1860; Clerk of the Circuit Court from 1878 to 1891, when he retired owing to failing health.

LAKE CHAMPLAIN'S LIST.

The Canadian Pacific Railway Steamship, Lake Champlain, sailed from St. John, N.B., Saturday, Jan. 15, for Liverpool, and will call at Halifax for a party of eighty-five naval passengers. The following are her cabin passengers.

Captain Dixon, Mrs. Dunn, Master Dunn, Major Archibald McDonell, Miss Muller, Miss Polwys, Mr. Arthur V. Richardson, Mrs. R. Thomson, Mrs. R. Thomson and infant, Rev. J. Wood, Mr. J. Davey, Mr. P. Henry, Mr. Jones Mrs. Jones and two children, Mr. Chas. Loveless, Mrs. Charles Loveless, Mr. Trotter, Mrs. Trotter, Mr. Jas. Walker, Mr. Thomas Woller.

STOMACH & NERVES

ST JAMES WAFERS

If you are Sick, Tired Out, Pale, Weak, Nervous, Dyspeptic, all Run Down, you will have to take a remedy some time. Don't get downhearted. Make no mistake. Don't brace up with alcoholic liquid remedies. No whiskey, no beer, no wine. ST. JAMES WAFERS, STOMACH AND NERVE REMEDY will cure you easily, simply, pleasantly and quickly at a trifling cost, 50c for a big box or six boxes for $2.50, at your druggist, or on receipt of cash remittance, from our sole Canadian Agents, Messrs.

LYMAN SONS & CO., Wholesale Druggists, 380 St. Paul St., Montreal.

Correct Correspondence Paper.

One cannot afford to be careless of the details required in correct correspondence. A most important detail is the paper—it must be fine and good.

Our Stationery Department carries everything in Note Paper that is new and fashionable.

Specially recommended is our

ORGANDIE FINISH NOTE PAPER,
In Blue, Azure, Gray, White.

125 Sheets and 125 Envelopes, any color, for $1.00.

We will stamp the above paper with any initial for fifty cents extra.

HENRY BIRKS AND SONS

Jewellers.

PHILLIPS SQUARE.

CANADIAN PACIFIC RY.

QUEBEC DIRECT

DIRECT LINE running trains into QUEBEC CITY

Leave Place Viger Station 8.45 a.m., 2.00 p.m. daily except Sundays, Parlor Cars. 11.30 p.m. daily, Sleeping car. 3.30 p.m. Sunday, Parlor car.

OTTAWA SLEEPING CAR SERVICE RESUMED.
Leave Windsor Station daily at 10.10 p.m.
Passengers may remain in car until 9 a.m.

OTTAWA SLEEPER

Price of berth, $1.50.

OTTAWA TRAIN SERVICE

Lv. Windsor Stn. 8.45 a.m., *9.40 a.m., $10.00 a.m., 4.00 p.m., *10.10 p.m.
Lv. Place Viger 8.20 a.m., 5.35 p.m.
*Daily, Sundays included. §Sundays only. Other trains week days only.

TICKET OFFICES 129 St. James St., Windsor St. Stn. Place Viger Stn.

GRAND TRUNK RAILWAY SYSTEM

Leave Bonaventure Station

"INTERNATIONAL LIMITED"

Daily at 9 a.m. ar. Toronto 4.30 p.m., Hamilton 5.30 p.m., Niagara Falls, Ont., 7.05 p.m., Buffalo 9.22 p.m., London 7.40 p.m., Detroit 9.30 p.m., Chicago 7.20 a.m.

Elegant Cafe Service on above train.

MONTREAL AND NEW YORK

Shortest Line. Quickest Service.

2 Day Trains daily, except Sunday, each way
1 Night Train daily, each way.

LVE. MONTREAL 8.05 a.m., †11.10 a.m.
ARR. NEW YORK 7.40 p.m., †10.00 p.m.
7.17 a.m.

*Daily †Daily except Sunday.

FAST OTTAWA SERVICE

Lv. 8.10 a.m. week days, 4.10 p.m. daily.
Ar. OTTAWA 11.40 a.m. week days, 7.10 p.m. daily.

CITY TICKET OFFICES
137 St. James Street, Telephones Main 460 and 461, or Bonaventure Station.

INTERCOLONIAL RAILWAY

ENGLISH MAIL TRAINS

LEAVE SUNDAYS AT 12 NOON.

Passengers taking these trains make close connections at Halifax with steamers for Liverpool.

THE MARITIME EXPRESS

One of the finest, solid vestibule trains on this continent, leaving at noon daily, except Saturday, connects at Halifax with the PICKFORD BLACK steamers, for

BERMUDA, THE WEST INDIES, DEMERARA

SHORT LINE TO QUEBEC

7.40 a.m. daily, except Sunday.
12 noon daily, except Saturday.
11.45 p.m., NIGHT TRAIN, daily except Sunday. To this train is attached a sleeper, which passengers can occupy at 9 p.m.

All trains depart from Bonaventure Station.

CITY TICKET OFFICE:
143 St. James St. and Bonaventure Station.

MONTREAL PARK & ISLAND RAILWAY CO.

LACHINE—From Post Office—20 min. service, 5.40 a.m. to 8 p.m. From 8 p.m. 30 min. service. Last car midnight. From Lachine—20 min. service 5.50 a.m. to 8 p.m., 30 min. service from 8 p.m. Last car 12.50 a.m. SAULT AU RECOLLET—From St. Denis Station to Henderson Station every half hour, 6 a.m. to 8.30 p.m., every hour 8.30 p.m. to 12.30 a.m. Extra car daily from Chenneville St. to Henderson Station at 6.10 p.m. For Sault au Recollet, take St. Denis cars to connect at St. Denis Station. MOUNTAIN—From Mt. Royal Ave.—20 min. service, 5.40 a.m. to 11.40 p.m. From Victoria Ave., Westmount—20 min. service, 5.50 a.m. to 12.10 a.m. CARTIER VILLE—From Snowdon's Junction—40 min. service, 6 a.m. to 12 midnight. From Cartierville—40 min. service, 5.40 a.m. to 11.40 p.m. Extra cars will be run on all lines as required.

OXFORD Without a Rival. **CAFE**

MONTREAL ART PRINTERS—HERALD JOB DEPARTMENT

ALLANLINE

NEW TURBINE STEAMERS.
Victorian, 12,000 tons.....Triple Screws
Virginian, 12,000 tons.....Triple Screws

ST. JOHN AND HALIFAX TO LIVERPOOL
Calling at Moville.
ROYAL MAIL SERVICE.

From Liverpool.	From St. John.	From Halifax.
5 Jan. . Parisian . . .	21 Jan.,	23 Jan.
12 Jan. . Sicilian . . .	28 Jan.,	30 Jan.
19 Jan. . Ionian	4 Feb.,	6 Feb.
26 Jan. . Pretorian. . .	11 Feb.,	13 Feb.

Tunisian's record passage, Moville to Rimouski, 6 days, 4 hours. Bavarian's record run, 6 days, 3 hours, 12 minutes.
Cuisine unsurpassed. Polite attention. Absolute cleanliness. Electric lighting and steam heat throughout.
RATES OF PASSAGE—Cabin, $50 and upwards, according to steamer and location of room. Second Cabin, $30 to $35.
Steerage — To Liverpool, London, Glasgow, Belfast or Londonderry, $15.

NEW YORK TO BERMUDA.
Mongolian.....Thurs., 2 Feb., 10 a.m.
Saloon, $30; Second Cabin, $25. Electric Lights, Midship Cabins. Bilge Keel, ensuring steadiness.
H. & A. ALLAN, 55 Common St., Montreal.

Canadian Pacific Railway Co.'s

ATLANTIC STEAMSHIP LINES.
ST. JOHN, N.B., AND LIVERPOOL.

From Liverpool.	From St. John, N.B.
Dec. 27....LAKE CHAMPLAIN	Jan. 14
Jan. 10....LAKE ERIE	Jan. 28
Jan. 24....LAKE MANITOBA	Feb. 11

RATES OF PASSAGE—To Liverpool, $47.50 and $50 and upward, according to steamer and accommodation. Round Trip Tickets at reduced rates.
Second Cabin, to Liverpool, $30.00; to London, $32.50.
Third Class Rates to Liverpool, London, Glasgow, Belfast, Londonderry and Queenstown, $15. From Liverpool or Londonderry to Quebec, $15. From London, $17. To and from all other points at equally low rates.
ST. JOHN, N.B., TO LONDON.
(Via Halifax, N.S.)
xMONTROSE.....Jan. 15
xxLAKE MICHIGAN.....Feb. 3
xxMOUNT TEMPLE.....Mar. 1
x Carrying Second Cabin passengers only.
xx Carrying Third Class passengers only. Excellent accommodation in closed rooms.
Rates to London and other British, Scandinavian and Finnish points, same as via Liverpool service.
Apply to
Canadian Pacific Ry. Co. Atlantic Steamship Lines
Board of Trade Building, St. Sacrament St., Montreal.

DOMINION LINE

STEAMSHIPS

WEEKLY SAILINGS — PORTLAND to LIVERPOOL

Englishman.....Jan. 14 Roman.....Jan. 28
Ottoman.....Jan. 21 Cornishman....Feb. 4

PORTLAND TO AVONMOUTH (Bristol).
Turcoman.....Jan. 28 Manxman.....Feb. 18
For all particulars as to freight, apply to local agent, or to
THE DOMINION LINE,
17 ST. SACRAMENT ST., MONTREAL.

CLARKE'S CRUISE OF THE "ARABIC,"

15,801 Tons, one of the Finest, Largest and Steadiest Steamers in the World.
TO THE MEDITERRANEAN AND THE ORIENT
February 2 to April 12, 1905. 70 days, costing only $400 and up.
First-class, including Shore Excursions, Guides, Fees, Hotels, Drives, etc. The most attractive trip leaving the U.S. this winter. Special Features—Madeira, Cadiz, Seville, Algiers, Malta, 9 days in Egypt and the Holy Land, Constantinople, Athens, Rome, Riviera, etc. Tickets good to stop over in Europe.
EUROPE—Tours July 1, by specially chartered new, fast S.S. Caledonia (9,400 tons), via Glasgow, $245, with attractive side trips. Exceptional advantages. Send for programme.
FRANK C. CLARK, 111 Broadway, New York.

FURNESS, WITHY & CO., Ltd

Proposed Sailings Manchester Liners Limited.

ST. JOHN, N.B., AND MANCHESTER.

From Manchester.	From St. John.
Dec. 29....*Manchester Trader	Jan. 19
Jan. 9....Manchester Merchant	Feb. 7
Jan. 26....Manchester Importer	Feb. 17

Some of the above steamers have first-class accommodation for a limited number of passengers.
CANADA-SOUTH AFRICA JOINT SERVICE, ST. JOHN, N.B., TO CAPE TOWN, DURBAN, EAST LONDON and PORT ELIZABETH.
*Wyandotte, from St. John.....Jan. 13
*Fitted with cold storage.
For further particulars, apply to
FURNESS, WITHY & CO., LIMITED,
MONTREAL, AGENTS.

This Paper is printed with The Queen City Printing Ink Company's Ink.
PHILADELPHIA, CHICAGO, CINCINNATI. BOSTON.

HARDWARE!

We carry a full and complete stock of Cutlery, suitable for Xmas Presents, at prices that will astonish you by their cheapness.
The E. CAVANAGH CO'Y,
Cor. Notre Dame and Seigneur Sts.

Hall Engineering Works

Consulting Engineers and Surveyors.
Member N. E. C. Institute.
Engineers and Shipbuilders.
Phone Main 256. 14 COTE ST.

G. W. CLARKE & CO.,
2270 St. Catherine St.

DISCOUNT SALE FOR ONE MONTH

SEE OUR BARGAIN TABLES FROM 25c TO $1.00
AND
20 per cent. discount on all fine goods.
2270 ST. CATHERINE STREET.

The JOHN MURPHY CO.

LIMITED.

St. Catherine Street. *Metcalfe Street.*

Great Reorganization Cash Clearing Sale!

Unprecedented Bargains in all lines of Departmental Store Goods!

Every Housekeeper's Opportunity in the Basement

FREE! FREE! to every customer purchasing goods to the amount of $1.00 or over, we will give FREE a blue porcelain placque, 10 inches in diameter, nicely decorated in deep blue with subjects such as Niagara Falls, Whirlpool Rapids, etc, 20 different subjects to select from. These placques are worth at least 50c. each,

Come early and grasp this great opportunity.

Just a Few of the Hundreds of Goods Things

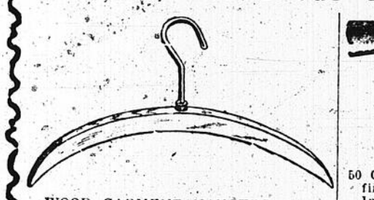

WOOD GARMENT HANGERS, correct shape, nicely varnished. Worth 10c. For 3c each.

500 GALVANIZED IRON PAILS — Can't rust or leak. Three sizes. Worth 30c, 35c and 40c. Your choice for 17c.

ALARM CLOCKS—Every one guaranteed. Worth 90c. In this Sale, 55c each.

HEATHER SINK SCRUBS, large size. Cheap at 5c. In this Sale, 3c each.

100 NICKEL PLATED HAMMERS. Good large size. Worth 15c. In this Sale, 10c each.

50 ONLY, BED OR DOUCHE PANS, first quality enamel. Worth $2.25. In this Sale, for $1.00.

WHISKS, good size. Worth 8c. In this Sale, 4c each.

TOILET PAPER, 800 sheets, in roll or package. Worth 8c. For 5c.

ASBESTOS STOVE MATS, tin bound. Worth 5c. In this Sale, 3c each.

COVERED MILK PAILS, best quality blue enamel, 3 sizes. Special, at 19c, 25c, 35c.

GLASS TUMBLERS, good patterns, clear glass. Worth 40c dozen. In this Sale, 25c dozen.

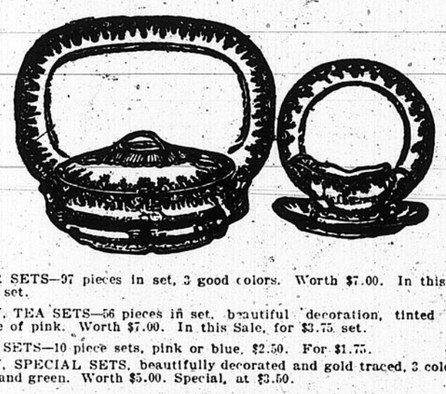

DINNER SETS—97 pieces in set, 3 good colors. Worth $7.00. In this Sale for $4.95 set.

15 ONLY, TEA SETS—56 pieces in set, beautiful decoration, tinted in nice shade of pink. Worth $7.00. In this Sale, for $3.75 set.

TOILET SETS—10 piece sets, pink or blue. $2.50. For $1.75.

10 ONLY, SPECIAL SETS, beautifully decorated and gold traced, 3 colors, pink, blue and green. Worth $5.00. Special, at $3.50.

The JOHN MURPHY CO.

LIMITED.

2341-2343 ST. CATHERINE STREET.

Terms Cash. Tel. Up. 2740. Cor. Metcalfe.

HON. RODOLPHE LEMIEUX BANQUETTED AT NICOLET

Constituents Celebrated the Victory of Nov. 3rd—Minister Made Eloquent Address.

Nicolet, Jan. 16.—(Special.)—One of the largest and most successful banquets ever held in the county of Nicolet was tendered to Hon. Rodolphe Lemieux, the Solicitor-General, on Saturday evening. The banquet had been organized by the Liberals of the county in honor of the great victory secured by Hon. Mr. Lemieux in carrying the county at the last election.

In reply to the toast of "Our Guest," Hon. Mr. Lemieux delivered an address that evoked marked enthusiasm. Speaking of the work of the session he stated the most important measure would be the organization of an eighth province, to comprise the Territories. The new province was asking for a good deal and this notwithstanding the many sacrifices the older provinces had made. He could assure them that Sir Wilfrid Laurier, while kindly disposed towards the new province, would safeguard the rights of the older provinces. Equal justice would be granted to all.

During the afternoon visits were paid to the college and convent of Nicolet and to Mgr. Suzor.

SPECIAL NOTICE.

There hasn't been a moment since the beginning of The Big Store's Great January Sale, when the splendid presentation of White Underwear hasn't been a centre of attraction. Ladies who have compared the undergarments offered in this sale with those exploited elsewhere, will understand the reasons for this continual success. Note the full, ample dimensions of the garments—we don't resort to the usual course of skimping on materials to make low prices. Besides the workmanship is careful and tasteful. Ladies cannot fail to profit by a visit To-morrow.—The S. Carsley Co., Limited.

DOMINION TRAVELLERS M.B.S.

The largest number of new applications for membership ever presented was considered and passed at the first monthly meeting of the newly elected board of management of the Dominion Commercial Travellers' Mutual Benefit Society on Saturday, when the names of seventy-five new members were added to the roll. Mr. R. E. Matthews, who represents Messrs. J. Eveleigh & Co., was elected to the board to fill the vacancy caused by the death of Mr. John Hardy.

Always Eat the Best—JAMES STRACHAN, Bakers to Royalty.

PROTESTANT RECOGNIZES CATHOLIC CHARITIES

Noble Work of St. Patrick's Parish Leads to Two Bequests by Late Mr. William Warren.

Rev. Martin Callaghan, parish priest of St. Patrick's, has received $500, less the succession tax, from the Royal Trust Company. This sum was bequeathed to the poor of the parish by Mr. William Warren, who died some time ago at the Glengarry Hospital. The same testator also left $500 to St. Patrick's Orphan Asylum. These bequests were very much appreciated by Father Callaghan, all the more as Mr. Warren did not belong to his faith.

KAKABEKA FALLS POWER.

Delegation from Fort William is in the City.

Ex-Mayor C. H. Jackson and Mr. E. R. Wayland of Fort William, are in the city conferring with Messrs. H. S. Holt and F. W. Thompson, the representatives of the Montreal syndicate which has purchased the Kakabeka Falls, near Fort William.

Speaking of the project to supply the twin towns at the head of the lake with electrical power ex-Mayor Jackson stated that a staff of engineers and experts had been looking over the ground and he had been informed by Mr. Thompson that fully a thousand men would be at work before the end of the coming summer.

Write to the Leeming Miles Co., Ltd., 288 St. James Street, Montreal, for full particulars of Dr. Mackay's specific medicine for the cure of inebriety—all communications private.—Advt.

G.T.R. BRAKEMAN KILLED.

Sherbrooke, Que., January 16.—(Special.)—A Nolin, a G.T.R. car repairer, died yesterday morning in the Sacred Heart Hospital as a result of injuries, which he received on Saturday evening by being struck by a G. C. R. engine in the yard, on Saturday evening. He leaves a widow and four children.

DIED FROM SCALDS.

From the effects of a scalding which he received on Wednesday, Master Harry Dart, aged four years, son of Mr. H. M. Dart, No. 260 Mance Street, died yesterday morning. The little fellow was playing with a whip at the time of the accident, when the lash upset a boiling pot of water which scalded him fatally.

GOVERNMENT TO BE ASKED TO PROTECT B.C. SALMON

Western Canneries Want Fishing and Canning Suspended on the Fraser River in 1906 and 1908—Government Will Decide To-Morrow.

Ottawa, Jan. 16.—(Special.)—A delegation from Vancouver representing the salmon fishery industry arrived here Saturday. They met Hon. Raymond Prefontaine, Hon. Mr. Templeman and the Parliamentary representatives of British Columbia in the office of the Minister of Marine and Fisheries.

All the canneries in British Columbia, with the exception of one, have agreed to certain close seasons. In the first place they have agreed to certain close seasons. In the first place they have agreed to a weekly close season for sockeye salmon of thirty-six hours, and also to suspend fishing and canning entirely for the seasons of 1906 and 1908. These propositions were all considered and passed upon at a conference of the representatives, and the visit of the delegation here was to arrange with the Dominion Government to have the result of the conference put into effect.

The close season will apply to the Fraser River. The canneries on the Skeena and to the north will not be affected.

The Legislature of the State of Washington meets this week and as it only sits for six weeks, action is desired at once.

If the Dominion consents, the Washington Legislature will at once pass the necessary legislation. It must be done now because the Legislature only meets once in two years. There is every reason to believe that the Department of Marine and Fisheries will consent to the arrangement. A telegram, however, was received from the Board of Trade of Victoria, and from Mr. Todd, of that city who is opposed to the proposition, asking the Department to stay proceedings until a protest is forwarded to Ottawa. A reply has been sent asking the board to send on at once by telegraph the objections raised. They are expected to-day, and the meeting of the delgates and the meeting was adjourned until Tuesday. Every fourth years is a large one in the salmon run. This is a big year. The catch will, therefore, have to do for two years, if the proposed plan is carried out, and the same thing will apply in 1907.

HUDSON BAY GIVES SHORTER ROUTE

Provides More Direct Route to England Than Via Great Lakes.

Winnipeg, Man., Jan. 16.—(Special.)—The Hudson Bay is a prize of which Canadians are only beginning to realize the value. Hitherto it has been exploited only by foreigners, chiefly Americans, who have carried on whale fisheries in its waters for many years. It is 1,000 miles long, 600 miles wide, and covers an area of half a million square miles. Several railways to its shores have been chartered, and it is probable that in the not distant future a portion of the products of the Canadian West will be transported to the markets of Europe by way of the great inland sea. The following table of distances shows the advantages of such a route.

	Miles.
Winnipeg, via Hudson Bay, to Liverpool	3,620
Winnipeg via Montreal to Liverpool	4,228
Duluth via Hudson Bay to Liverpool	3,728
Duluth via New York to Liverpool	4,201
St. Paul via Hudson Bay to Liverpool	4,096
St. Paul via New York to Liverpool	4,240

The shorter rail haul by the Hudson Bay route would be another factor in its favor, especially from points west of Manitoba and on either side of the international boundary line. So far as Calgary, Edmonton, Prince Albert and the Saskatchewan Valley are concerned there is no comparison. Prince Albert and Edmonton, indeed, are more than a thousand miles nearer to Great Britain by way of the proposed route than that now traversed, and are hundreds of miles nearer to Hudson Bay than to Lake Superior.

THINK CHEQUES WERE LOST IN POST OFFICE

City Treasurer Unable to Account Otherwise for None-receipt of Several Remittances—Three Cashed by Wrong Party.

The City Treasurer's Department has lost a number of cheques for interest on municipal bonds, and it is believed that they were abstracted from letters at the post office. Two of the cheques were made out in favor of the Diocesan Society of Quebec, one for $332 and the other for $228. Two other cheques were for much smaller amounts. Of the cheques which disappeared, three have been cashed.

Mr. Robb believes that the theft was committed at the post office, because the messenger who carried the letters is thoroughly reliable. The amount of these cheques has been made good to the city by the banks which cashed them, so that the matter is settled as far as the city is concerned.

It is said that of late many letters containing money have disappeared in the mails, and it is understood a strict inquiry will be instituted by the postal authorities.

BUSINESS IS BIGGER ON THE INTERCOLONIAL

Traffic Manager Tiffin says Whole Road will Shortly be Steel-bridged for Heaviest Kind of Traffic.

Traffic on the I. C. R., particularly passenger traffic, is very satisfactory, and, so far, is considerably in advance of last year, according to Mr. E. Tiffin, general traffic manager of the Intercolonial Railway Company, who is in the city attending the arbitration case in which the Government and the G. T. R. are concerned. The outlook on the Cape Breton section is of a particularly pleasing nature. The Dominion Steel Company is working day and night, and the I. C. R. gets all the traffic to and from the works. In addition to this, the ferry steamer Scotia works very well, entire passenger trains, save the engine, being easily carried across the Strait of Canso.

As regards the improvements made along the line, Mr. Tiffin said that the new steel bridges east of Levis are completed, and a a result the entire road will soon be in a condition to support the heaviest locomotives on the system. The new bridges west of Chaudiere will most likely be ready early in the summer.

Permanent work is also proceeding in the east, and Mr. Tiffin expects that the double track from Windsor Junction to Halifax will be completed in the early spring.

Rich sense of comfort when well made.

POSTUM

hot, crisp, delicious, goes with the meal.

There's a Reason

PARK SLIDE NOT LIKELY TO CLOSE

Will be Open This and Tuesday Evening—Club Meets Wednesday.

Though it has been stated that the Park Toboggan Slide will be closed in consequence of a claim for $500 damages entered by Mr. J. B. Picken, whose son was injured on the slide on the morning of Dec. 26. This is hardly true.

The slide will be open to-night and to-morrow night, but will be closed Wednesday night, when the members will hold a meeting for the purpose of deciding on what course they will take with regard to Mr. Picken's suit. It is extremely unlikely, so The Herald was informed this morning by a prominent officer of the club, that the slide will be closed for more than that one evening.

"The club," he said, "has been in existence for twenty-five years and we have never had a similar accident as that which befell Mr. Picken. That accident was not the result of any action on the part of the officers or members of the club and we deeply regret it's occurrence.

"We are running the slide for sport's sake and we feel that unmerited censure is being bestowed on us."

A legal authority on being asked the responsibility of the club in the Picken case, replied that as the club was not incorporated, the plaintiff could sue each member. If this course is taken, then Mr. Picken will have some 900 suits on his hands. It is hardly likely that this will be done. Suits will probably be catered against several of the club's members in order that their exact liability and that of the other members may be ascertained.

CONSERVATORIUM RECITAL.

Invitations are out for the first students' recital of the year at the McGill Conservatorium. The giver is Miss Beatrice Blundell, pupil of Mr. Stratford Dawson, and the recital takes place on Tuesday evening in the Conservatorium Hall. Miss Blundell will be assisted by Miss Lillie Schultze, vocal pupil of Miss Lichtenstein. The programme includes Greig's Holberg Suite.

PUTTING IT STRONG.

But Doesn't It Look Reasonable.

This may read as though we were putting it a little strong, because it is generally thought by the majority of people that Dyspepsia in its chronic form is incurable or practically so. But we have long since shown that Dyspepsia is curable, nor is it such a difficult matter as at first appears.

The trouble with Dyspeptics is that they are continually dieting, starving themselves, or going to the opposite extreme, or else deluging the already over burdened stomach with the "bitters," "after dinner pills," etc., which invariably increase the difficulty, even if in some cases they do give a slight temporary relief. Such treatment of the stomach simply makes matters worse. What the stomach wants is a rest. Now how can the stomach become rested, recuperated, and at the same time the body nourished and sustained?

This is a great secret, and this is also the secret of the uniform success of Stuart's Dyspepsia Tablets. This is a comparatively new remedy, but its success and popularity leave no doubt as to its merit.

The Tablets will digest the food anyway, regardless of condition of stomach. The sufferer from Dyspepsia, according to directions, is to eat an abundance of good, wholesome food, and use the tablets before and after each meal, and the result will be that the food will be digested, no matter how bad your Dyspepsia may be, because, as before stated, the tablets will digest the food even if the stomach is wholly inactive. To illustrate our meaning plainly, if you take 1,800 grains of meat, eggs or ordinary food, and place it in a temperature of 98 degrees, and put with it one of Stuart's Dyspepsia Tablets, it will digest the meat or eggs almost as perfectly as if the meat was enclosed within the stomach.

The stomach may be ever so weak, yet these tablets will perform the work of digestion, and the body and brain will be properly nourished, and at the same time a radical, lasting cure of Dyspepsia will be made, because the much abused stomach will be given, to some extent, a much needed rest. Your druggist will tell you that of all the many remedies advertised to cure Dyspepsia, none of them have given so complete and general satisfaction as Stuart's Dyspepsia Tablets, and not least in importance in these hard times is the fact that they are also the cheapest and give the most good for the least money.

Educational.

International Business College

PLACE D'ARMES, MONTREAL.

COMMERCIAL COURSE, SHORTHAND, TYPEWRITING, TELEGRAPHY.

Prospectus mailed free. Tel. Main 309.

CAZA & LORD, Principals.

The Montreal Business College

46 University Street, corner of St. Catherine, has the best courses of study and methods of instruction, the best teachers and equipment, the best employment facilities, the best and most commodious rooms in Canada. Established 40 years. Studies will be resumed on Jan. 3rd. Free prospectus. Address

J. D. DAVIS, Principal.

"PURELY VEGETABLE"

Look out for these "purely vegetable" medicines. Aconite, Belladonna, Digitalis, Morphine, Strychnine—all violent poisons—are vegetable. You see the term means nothing, as regards safety.

Fruit-a-tives or Fruit Liver Tablets

Apples, oranges, figs and prunes make them. The juices are combined by our secret process, which intensifies their medicinal action, and pressed into tablets. These are "FRUIT-A-TIVES"—nature's tonic and laxative—the only certain cure for Indigestion, Headaches, Constipation, Liver and Kidney Troubles.

They look like fruit—taste like fruit—smell like fruit—ARE fruit.

50c. a box. At druggists everywhere.

FRUITATIVES, Limited, OTTAWA.

JUDICIAL SALE

OF

Valuable Oatmeal and Rolled Oats Mill In Ottawa.

PURSUANT to the Orders for the Winding up of The Ottawa Milling Company, Limited, Sealed Tenders will be received by William Louis Scott, Esquire, Local Master at Ottawa of the High Court of Justice, at his office, in the Court House, in the City of Ottawa, up to 12 o'clock noon on the 25th day of January, 1905, for that Oatmeal and Rolled Oats Mill situate on Duke Street and Britannia Terrace, in the said City of Ottawa, at present occupied by the Liquidator of the above named Company. The property consists of lots Seven and Eight and part of lot Six in Block "B," in that part of the said City of Ottawa known as Le Breton Flats, having a frontage of about sixty-six feet on Duke Street, and also a frontage of about sixty-six feet on Britannia Terrace. This property immediately adjoins the tracks of The Canada Atlantic Railway, with which the mill and yard of The Ottawa Milling Company may be connected by a siding in accordance with the terms of an agreement entered into with the Corporation of the City of Ottawa. The tracks of the Canadian Pacific Railway are situated about 300 yards westerly from the Milling Company's property. Shipping facilities by water are said to be available at a point about a quarter of a mile distant from the Company's mill.

Upon the said lands are situate an oatmeal and rolled oats mill, being a brick building of four storeys with basement, a warehouse and feed mill, being an iron-clad frame building of two and three storeys, a brick office building of two storeys, and an iron-clad frame stable.

The oatmeal and rolled oats building is well equipped with all the necessary machinery for the manufacturing of rolled oats and oatmeal, having a Wallworth patent kiln furnace, a 75 horse-power induction Westinghouse motor and other machinery, and has a capacity of over 200 barrels of rolled oats or oatmeal per day. The feed mill is equipped with modern machinery and a 50 horse-power induction Westinghouse motor, and has a capacity of 25 tons of feed per day. The elevator contains a 20 horse-power induction Westinghouse motor and other machinery, and has a storage capacity of 25,000 bushels of oats. The office furniture and the rolling stock (except horses), formerly used by the said Company, will be included in the sale.

The buildings and machinery have been erected and installed within the last three years and cost, together with the land and rolling stock, about $47,800.00.

The Company were the sole manufacturers of the K. Y. Brand of Rolled Oats and Oatmeal and the right to the use of the brand will be included in the sale.

The property will be sold in one parcel, subject to a reserve price, to be fixed by the Master, and also subject to all taxes, water rates and other rates accrued thereon after the 31st day of December, 1904.

The purchaser shall have the Conveyance prepared at his own expense and tender the same for execution. All expenses of, and incidental to the investigation of Title, including the Abstract thereof, shall be borne by the Purchaser. The Vendor shall be bound to produce only such Title Deeds as are in his possession.

Tenders must be sealed and addressed "W. L. Scott, Esquire, Local Master, Court House, Ottawa, Ont.," and marked "Re Ottawa Milling Company, Limited. Tender for Property," and each must be accompanied by a certified cheque for 10 per cent. of the amount of such tender, which will be returned in the event of the tenders being rejected. Upon the acceptance of a tender the balance of the purchase money shall be paid to the Liquidator within one month thereafter, and the purchaser shall thereupon be entitled to a Conveyance and to be let into possession of the property. In all other respects the terms and conditions of sale will be the standing conditions of this Court.

Inventories of machinery, office furniture and rolling stock are in file in the Master's Office, and may also be seen at the office of the Liquidator.

Further particulars may be had from the Liquidator, or from Messrs. Murphy & Fisher, his Solicitors, No. 19 Elgin Street, Ottawa.

Dated the 29th day of December, A.D. 1904.

E. A. LARMONTH,
48 Elgin Street, Ottawa,
Liquidator.

(Signed)
W. L. SCOTT,
Master at Ottawa.

Advertise in The Toronto Globe on the 31st December, 1904, and the 14th January, 1905.

SEALED TENDERS, addressed to the undersigned, and endorsed "Tender for Postal Pneumatic Tube Systems for Montreal and Toronto," will be received at this Department until Thursday, February 9, 1905, inclusively, for laying and jointing in the City of Montreal, 4,000 lineal feet of double line of smooth bored cast iron piping, to be supplied by the Government, and for furnishing, installing and erecting all the necessary special castings, elbows and fittings, including the terminal receiving and transmitting machinery and carriers.

Also for laying and jointing in the City of Toronto, 18,000 lineal feet of double line of smooth bored cast iron piping, to be supplied by the Government and for furnishing, installing and erecting all the necessary special castings, elbows and fittings, including the terminal receiving and transmitting machinery and carriers.

All as per plans and specification of John Galt, Chief Engineer.

Plans and specifications can be seen and forms of tender obtained at this Department, and at the office of John Galt, Chief Engineer, Toronto.

Tenders will not be considered unless made on the printed form supplied, and signed with the actual signatures of tenderers.

An accepted cheque on a chartered bank, payable to the order of the Honorable the Minister of Public Works, for three thousand dollars ($3,000.00), in the case of Montreal, and nine thousand dollars ($9,000.00), in the case of Toronto, must accompany each tender. The cheque will be forfeited if the party tendering decline the contract or fail to complete the work contracted for, and will be returned in case of non-acceptance of tender.

The Department does not bind itself to accept the lowest or any tender.

By order,

FRED. GELINAS,
Secretary.

Department of Public Works,
Ottawa, January 9, 1905.

Newspapers inserting this advertisement without authority from the Department, will not be paid for it.

PUBLIC NOTICE

Is hereby given that all Unclaimed Goods left with us previous to February, 1904, will be disposed of after this date.

MONTREAL STEAM DYE WORKS,
690 Craig Street. Tel. Main 1893.

MONTREAL ART PRINTERS—HERALD JOB DEPARTMENT

AMUSEMENTS.

ELIJAH

WEDNESDAY, JAN. 18, at 8.15.
THURSDAY, JAN. 19, at 8.15.
Seats, $1.50, $1.00, 75 and 50 cents. Plan at Shaw's.

M. A. A. A.

CLUB PHOTOGRAPH

Members are hereby notified that the large club photograph, now being prepared by Messrs. Notman & Sons, will be closed on Jan. 30. All who have not yet obtained a sitting are requested to do so before that date.

E. HERBERT BROWN,
Secretary-Treasurer.

ART ASSOCIATION
PHILLIPS SQUARE

A PRIVATE VIEW OF THE
28th Loan Exhibition
Of Paintings

Will be given to the Members on MONDAY, the 23rd JANUARY instant, 8 to 11 p.m.

Galleries closed. Reading Room open to Members.

The Canadian Society for the Prevention of Cruelty to Animals.

The Annual Meeting of this Society will be held in Board of Trade Council Chamber, on

THURSDAY, JAN. 19th, at 3 p.m.

The attendance of all interested in the work of the Society is respectfully requested. By order,

G. DURNFORD, Sec.-Treas.

LARGEST DANCING SCHOOL,

PROF. A. LACASSE.
1511 Notre Dame St. Main 1354.
HERE WE TEACH THE REAL GLIDE WALTZ.
Assembly every Wednesday, 8.30 p.m.
MASSINO ORCHESTRA.

AMUSEMENTS.

HIS MAJESTY'S
TO-NIGHT AND ALL WEEK. MAT SAT.
FORBES ROBERTSON
In H. V. ESMOND'S new Play.
LOVE AND THE MAN
Regular prices, 25 cents to $1.50.
Next Week—THE ISLE OF SPICE.

ACADEMY | MATINEES Wed., Thurs. & Sat.
THE MUSICAL COMEDY TRIUMPH,
Running for Office
PRICES—15c, 25c, 50c and 75c.
Next Week—MAYOR OF THE BOWERY.

FRANCAIS Matinees Daily
THIS WEEK:
THE BROADWAY MASQUERADERS
Presenting 2—Burlesques—2; and 6—Star Vaudeville Acts—6. Moving Pictures, etc. Prices—10c, 20c, 30c, 35c, 50c.
Next Week—THE COZY CORNER GIRLS.

Theatre Royal | Every Afternoon and Evening.
THIS WEEK, JAN. 16,
A RACE FOR LIFE.
The greatest equestrian play. A great typical character cast. Prices, 10c, 20c, 30c and 50c.
Next Week—ESCAPED FROM SING SING.

THEATRE NOUVEAUTES Tel. Bell East 1395
WEEK OF JANUARY 16th,
MARCELLE
Play in in 4 Acts, by Victorien Sardou.
Matinee Saturday.
Next Week—FEU TOUPINEL.

MONTREAL COMMISSION OF CATHOLIC SCHOOLS

Notice is hereby given that the Montreal Commission of Catholic Schools will apply to the Legislature of the Province of Quebec, at its next session, in order to obtain increased borrowing power, with the two-fold object of enlarging the schools now existing, and of building new ones.

A. D. LACROIX,
Secretary-Treasurer.

MONTREAL'S LEADING DANCING SCHOOL

PROF. FRANK H. NORMAN, Instructor. Beginners' Classes now forming. Adults 8 p.m. Juveniles 4.15 p.m. Private Lessons daily, any hour. Social Assembly, Friday, Jan. 13. STANLEY HALL, 127 Stanley St. Tel. Up 934.

VICTORIA RINK HOCKEY

SHAMROCK vs. NATIONAL
TO-NIGHT 8.30 SHARP
Reserved Seats 50c and 75c; Standing Room 25c
F. PERCY SMITH, Sec.-Treas.

ARENA HOCKEY!
Wed., Jan. 18th
At 8.30 p. m. sharp.
VICTORIA vs. MONTREAL

Usual prices—Seats on sale at Star Branch Office, corner St. Catherine and Peel Sts. Phone Up 1346.

P. W. F. BAND will play from 8.00 to 8.30 and at Half Time.

TO-NIGHT STADIUM MONDAY
GRAND GALA NIGHT
Skating, with Special Music and Japanese Illumination, comprising over 500 Lanterns. No Costumes—and at ordinary price of 10c and 15c.
THE GREATEST MASQUERADE IN PREPARATION FOR JAN. 25.

Methodist Evangelistic Conference

From Sunday, Jan. 15, to Friday, Jan. 20.

Leader: REV. DR. GEORGE ELLIOTT, of Central M.E. Church, Detroit.
SUNDAY, JAN. 15th, 8.30 p.m.—Mass Meeting in St. James Church.
MONDAY, JAN. 16th, to Friday, Jan. 20th.—Services at 4 p.m. and 8 p.m. each day, in Dominion Square Church.

BIRD LIFE

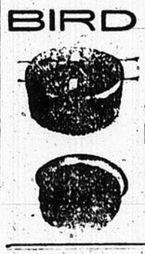

Is an interesting study. Cage birds should have every care and attention. Pure air and good food are necessary. The finest seed on the market is

Brock's Bird Seed

and in every packet there is a cake of Bird Treat much appreciated by the little songsters. For sale by all Grocers and Druggists.

JAEGER PURE WOOL
MEN'S SWEATERS
LADIES' GOLFERS
SHIRT WAISTS
All Smart Styles for Holiday Wear.
Send for Catalogue No. 6.
DR. JAEGER'S Sanitary Woollen SYSTEM Company, Limited.
2206 St. Catherine Street.
MONTREAL

THIS IS IT

That is—Don't Forget about our Annual Clearance Sale of Gas and Electric Lighting Fixtures. Remember—for 28 days. THE SAYER ELECTRIC CO'Y., 10-14 Beaver Hall Hill. Phone Main 4546.

LICENSE DEPARTMENT

NUMBERS.

SEALED TENDERS, addressed to the undersigned, and to be opened in the presence of the interested parties at the undermentioned date, at 4 o'clock in the afternoon, will be received at the City Clerk's Office until 12 O'Clock Noon,

FRIDAY, the 27th JANUARY INSTANT,

for License and Vehicle Numbers, Badges, etc., etc.

A separate tender must be made for painted numbers and another for metal numbers, and tenderers will be permitted to tender for either one or the other, class of such numbers, or for both.

Each tenderer must tender on forms to be had from the office of the Superintendent of Licences, Recorder's Office, City Hall.

An accepted cheque, equal to 15 per cent. of the amount of the tender must accompany each tender.

Supplies to be furnished not later than the 20th day of April next, in default of which a fine of $200 will be imposed.

The lowest or any tender not necessarily accepted.

(By order)

L. O. DAVID,
City Clerk.

City Clerk's Office,
City Hall,
Montreal, January 14th, 1905.

COAL.

THE INTERCOLONIAL
COAL MINING CO., LTD.
Works: Drummond Colliery, Westville, N. S.

Miners and Producers of "Drummond" Coal and Coke, from the celebrated Pictou Seams of Nova Scotia. Offered in all sizes and quantities to suit purchasers. Shipments by water or rail.

Head Office, Room 211, Merchants Bank Building, Montreal.

THE DOMINION COAL CO.,
(LIMITED),
MINERS AND SHIPPERS
—OF—
DOMINION STEAM COALS

Screened, Run of Mine and Slack.

For particulars, apply to

GENERAL SALES AGENT,
Liverpool & London & Globe Building,
Tel. Main 4491. MONTREAL

COAL

Best American and Welsh Anthracite, Scotch and Sydney Steam. Lowest Prices.

Andrew Baile 69 McGill St.

THE HERALD

Established 1808.

SUBSCRIPTION RATES.

DAILY.

By the year $3.00
Six months 1.50
One month ..... .25

WEEKLY.

By the year $1.00

BRANCH OFFICES.

NEW YORK—M. Tobin, 103 Fulton St.
TORONTO—H. V. Kahle, Mail and Empire Building.
PARIS, FRANCE—John Fred Jones, 31 Rue du Faubourg, Montmatre.

CIRCULATION.

THE DAILY MONTREAL HERALD—"Montreal's Best"—covers the Maritime Provinces, Quebec, and Eastern Ontario thoroughly. No other medium duplicates this circulation.

THE WEEKLY MONTREAL HERALD—"The Magazine-Newspaper"—Combines the Special Features of the Magazine with the news features of the Weekly Paper.

JOB PRINTING.

The Herald's Job-Printing and Book Binding Departments are among the largest in the Dominion, and are equipped for the execution of the finest work.

TELEPHONE.

MAIN 1073—Private Branch Exchange connecting with all departments.

HERALD PUBLISHING COMPANY,
203 Craig Street, Montreal.
JAS. S. BRIERLEY,
Managing Director.
FRED. ABRAHAM, Sec.-Treas.

MONTREAL, MONDAY, JAN. 16.

WORK AT HOME.

The paper read by Professor Flux at Montreal on Friday supplies precisely the answer that is called for by the address delivered by Mr. Foss, of Boston, at Toronto the day before. Mr. Foss holds that, the American tariff problem being one in which Canada is and must be interested, those in the States who propose to secure tariff reductions are entitled to the help of Canadians, who can give that help by announcing their willingness to enter into a reciprocal arrangement. Mr. Flux answers, "If you think a reduction in the tariff is good for your country, convince your country of that, and you will get it. If you can only go so far as to convince your people that certain reductions will be good for this country, you will not be likely to get those reductions, or any other."

In Canada public opinion is coming round more and more to the view held by Professor Flux. There is honest difference of opinion in this country as to whether a high tariff or a low tariff would better serve its needs, but for thirty years the issue has been complicated by exterior considerations such as that which Mr. Foss would have introduced now. Sir John Macdonald was long a low tariff advocate, and when he at length changed his tactics, it was with the idea that by means of a high tariff we could force the Americans to open their markets to our produce. The furthest we have got in that direction so far is the Dingley tariff. The Liberals, from 1888 to 1891, made tariff reduction also contingent upon the prospect of an all-round arrangement with the States. When it became clear that nothing of that kind could be looked for, the low tariff cause suffered in sympathy. At last, in 1897, we actually got a low tariff measure, thanks to the British preferential tariff. But it was not long before even that was subjected to attack. The opponents of low tariffs introduced the reciprocity idea. "You have given too much," they said, "and you should have given nothing unless Great Britain gives too." So they started a vigorous agitation to the end that Great Britain, which at present allows us absolutely free entry to her markets, should do still more than that, and by way of recompense those who ask this favor announce that they would raise the minimum tariff on British goods to an almost prohibitive figure. That is how the reciprocity idea, the "huckstering" idea of trade relation acts in this case. Professor Flux claims that it has acted in the same way as regards the tariff on American goods, certain reductions on American goods that would have been made as being in our own interest in 1897, having been held over for possible use as counters in subsequent reciprocity negotiations, which never came to anything.

Mr. Foss must see that in the States all these arguments apply with redoubled vigor. They thought when they passed certain schedules of the McKinley Act, and later certain schedules of the Dingley Act, that Canada would thereby be dragooned into opening her markets to American manufacturers, just as Mr. Balfour seems to think he could, by tariff legislation, dragoon some high tariff countries into lowering their tariffs. It did not happen that way in the Canadian case, though, and, indeed, never did in any other, and probably never will.

The only way that promises any success to those in the States who want low tariffs is to try to get them by arguments addressed to Americans. Pointing to Canada will do as much harm as good. And as their tariff has a long way to come down before it is at the level of ours, they have no particular claim to assistance from Canadians, even if we could give it.

BRITISH POLITICS.

The British Parliament has been called together again for the middle of February. Mr. Balfour evidently adheres to the view that his main business is to keep his party in office, and that the anxiety of other people to bring on a general election is not to be humored so long as resort to a dissolution of Parliament continues to promise disaster for the party. So far as the action of the Prime Minister furnishes a criterion, it is not easy to discern whether the Protectionist agitation is in a fair way to be over and done with, or whether it is just beginning. Whichever way it goes he is still near enough in line to be able to adjust himself to the turn of events without any violent breach with past utterances. He is Mr. Chamberlain's friend in that he contemplates with equanimity the possibility of some invasion, of undefined extent, of the fiscal system that was evolved when Parliament decided upon the policy of removing duties from importations. He is against Mr. Chamberlain in so far as he declares a tax on foodstuffs impracticable, whereas Mr. Chamberlain frankly states that a duty on wheat is the necessary basis of his scheme. Mr. Chamberlain has courted the favor of those who are frankly Protectionists, and with their assistance has obtained a dominating position in the local party organizations. Mr. Balfour has stated that he cannot be leader of a Protectionist party, but has accepted without protest the adoption of Protectionist resolutions by the party convention at Southampton. Mr. Chamberlain wants an election. Mr. Balfour is in no hurry.

There does seem, however, to be a real agreement between Mr. Balfour and Mr. Chamberlain in the way they look at what is the essential, underlying difficulty of the Government. That difficulty, as bluntly stated by Sir Michael Hicks-Beach, consists in the impossibility of meeting demands for increased expenditure upon army and navy out of the revenues that can be derived from the present sources of taxation. Mr. Gladstone and Sir William Harcourt foresaw this difficulty long years ago, and were never done urging Great Britain to keep out of war, if for no other reason than that increase of interest on war debts tended to bring about just that dangerous condition, that relatively enfeebled condition, which Sir Michael describes. Mr. Chamberlain concedes the imminence of the danger, and, frankly accepting the statement that the rich will not bear more direct taxation than is already levied, asks that indirect taxation be substituted in part, and that ways be devised to induce the colonies also to contribute part of what is required. His more recent speeches have emphasized this phase of his policy more and more, so much, indeed, that the Montreal Star, which not so long ago held that inter-Imperial preference meant nothing more than the Canadian farmer getting a specially handsome price for his wheat, now says Mr. Chamberlain's trade agitation would not be worth his while if he did not intend it to lead up to a general reorganization of the Empire. Mr. Balfour in his last two or three speeches struck the same note, with the result that the British people are being encouraged to believe that the people of the colonies are to be induced to come to the relief of both British trade and British finance.

It is curious to note that both Mr. Chamberlain and his opponents make Sir Wilfrid Laurier's utterances the marrow of their speeches. To Mr. Chamberlain's audiences Sir Wilfrid is made to appear as the almost clamorous advocate of an Empire reorganized as to financial and military burdens. Before Lord Rosebery's audiences Sir Wilfrid is held up as a very prophet, warning all concerned against putting any strain upon the bonds of affection which now unite the colonies to the Motherland, against the substitution of forced and artificial trade for that freedom upon which British trade has thriven. It seems to be forgotten that when called to the Congress of 1902, Sir Wilfrid said he would be glad to discuss any trade proposals, but that Canada's political and military status appeared to him so satisfactory as not to invite discussion.

The British Liberals are pointing out that as the broad application of the principle of responsible government to the colonies was contemporary with the adoption of the Free Trade policy, and indeed was part of that policy, so the proposal to return to protection is accompanied by a proposal to return to something like the old relation between colony and parent state. This was what the Duke of Devonshire foresaw when he argued that the new departure must involve a surrender by the colonies of some of that legislative independence which they seemed to prize so highly, and which Sir Wilfrid Laurier promptly said they would not think of surrendering. With the controversy in this stage, it would take very little to make it one of burning interest in Canada. One can imagine, for instance, with what mixed feelings Australian admirers of Mr. Chamberlain must have received his recent declaration in Lancashire that on no account will wool be taxed. We ought, however, in trying to follow the contest as it goes forward between the British parties, to endeavor to rightly understand whither it all is leading. "Things are what they are, and the consequences will be what they will be," is a favorite motto with Mr. Morley which directly applies to our situation as interested observers. It doesn't matter so much what part we take, to which side our favor goes, so long as our action is taken knowingly, and honestly.

NOTES AND COMMENTS.

There is no likelihood that the question of leadership of the Liberal party will give rise to heated debate at tomorrow's Liberal caucus at Ottawa.

The snow removal "pill boxes" are all large size this morning. One hardly recognizes them. Arguments from the police courts are wonderfully strong, evidently.

Lord Strathcona's intimation that if the Royal Victoria is now made fireproof he will be glad to bear the expense is the kind of news that is worth cabling.

If Mr. Combes, of Paris, who is going to quit because his majority is only ten, will correspond with Hon. G. W. Ross, Toronto, he will hear of something to his advantage.

Mr. Borden has resumed the leadership, notwithstanding the Toronto Telegram's declaration that he is not now any good at leading, never was, and never will be. It remains to be seen whether Mr. Borden or the Telegram suffers most by the event.

Gerhard Heintzman for Erskine Church

After the closest scrutiny of the leading Canadian pianos, an expert committee decided upon the "Gerhard" Heintzman for the Sunday school of Erskine Church. The beautiful instrument which they selected has been admired by many. Duplicates can be seen at the warerooms of J. W. Shaw & Co., 2274 St. Catherine street, the sole agents for the Gerhard Heintzman in Montreal.—Advt.

SAVING CHILDREN FOR GOOD CITIZENSHIP

The Work of Ontario Children's Aid Societies Which Rescue Children From Bad Parents and Unwholesome Surroundings.

(Written for The Herald by W. O'CONNOR, of the Ontario Neglected Children Department.)

Of late years there has been a good deal of discussion as to the best way to alleviate distress and poverty, which is always with us, and there have also at the same time been continued efforts, that are world-old, to prevent crime and reform criminals, and it has come to be generally recognized that the most hopeful and encouraging work in which individuals or society as a whole can engage is that of saving children for good citizenship. In many parts of the United States and Canada there have been laws enacted for the protection of children. The Province of Ontario was a pioneer in this movement, as in that Province there was in 1893 a law placed on the statute books entitled "An Act for the Protection and Reformation of Neglected Children." This law has borne good fruit and it would, perhaps, be interesting to examine the provisions of the Act and make enquiry as to how it has worked out.

Works Through Societies.

The Act first provides that a certain number of people, if so inclined, may form themselves into a Children's Aid Society. These societies, of which there are twenty-six in active existence at the present time, are formed in the cities and large towns throughout the Province. In the cities their scope of operation is usually limited to the municipality and in the towns they generally extend their work over the county in which the town is located. The societies are semi-independent organizations, and while receiving no assistance from the Ontario Government, with the exception of a certain amount of stationery and whatever legal forms they may need, are subject to supervision through a department of that Government. The funds for carrying on the work of these societies are obtained from several sources, the members pay an annual fee, the municipality in which a society is located gives a grant each year, and occassionally bequests are received. The work is carried on through an executive board and where funds permit a paid agent is employed. For instance, in Toronto there are two Children's Aid Societies, one Protestant and one Catholic. Both these societies receive liberal grants from the City Council, and each has a paid agent employed. It is the duty of an agent in Toronto to attend all sittings of the police court and make enquiry regarding the home surroundings and condition of the children, if any, of those who are brought before the magistrate. If the home surroundings are bad, application is made to the magistrate to have the children committed to the guardianship of a Children's Aid Society. In addition to these duties an agent investigates all complaints of child-neglect brought to his notice, and deals with each case, under the direction of the executive officers of the society, in the manner that he considers to be in the best interests of the child or children specially concerned.

The Law.

All agents of Childrens Aid Societies are special constables and the following extract from the Act shows how some of their duties may be performed and also gives a description of a neglected child:—

"Any constable so appointed or any chief constable or inspector of police may apprehend without warrant and bring before the judge as neglected any child apparently under the age of fourteen years if a boy, or sixteen years if a girl, who comes within any of the following descriptions, namely:

(a) Who is found begging or receiving alms or thieving in any street, thoroughfare, tavern, or place of public resort, or sleeping at night in the open air;

(b) Who is found wandering about at late hours and not having any home or settled place of abode, or proper guardianship;

(c) Who is found associating or dwelling with a thief, drunkard or vagrant, or who by reason of the neglect or drunkenness or other vices of its parents or guardians is suffered to be growing up without salutary parental control and education, or in circumstances exposing such child to an idle and dissolute life;

(d) Who is found in any house of ill-fame or in company of a reputed prostitute;

(e) Who is found destitute, being an orphan, or deserted by its parents, or having a surviving parent who is undergoing imprisonment for crime."

Upon a child being brought before a magistrate or judge for any of the foregoing reasons he may order such child to be placed under the guardianship of a Children's Aid Society, and it then becomes the duty of the Society to use all reasonable diligence to obtain a good foster-home for such child. According to the Act, the children of Protestant parents must be placed in Protestant foster-homes and the children of Catholic parents in Catholic foster-homes. After the placing of the children in foster-homes the Government assumes the responisbility of inspecting the homes and seeing that the children are properly treated in these foster-homes, though the guardianship of the children remains vested in the societies placing them.

It will be seen that by the Act a good deal of power is given to a Children's Aid Society, and it necessarily follows that the executive officers and agents of these societies must be men of discretion and only proceed to extreme measures when the interests of children absolutely demand it.

Parentage Not All.

This work of the Children's Aid Societies rudely jostles the old accepted idea that children are the absolute property of their parents to do with as they will. There are some who think that no matter what the cause is children should not be taken from their parents. Children are a part of the community, as are their parents, and have greater claims on the community because of their inability to help themselves. Have they not the right to be protected against vicious, criminal parents, and has not the community the right to protect itself against those who, so far as human experience can guide us, will in the future be a burden to it as paupers or a menace as criminals? This feeling of sympathy for parents is very laudable and has the effect of curbing rash action on the part of Children's Aid Societies, but when parents have sunk so low that they make use of their children not only to excite pity and to gain alms from charity, but often for purposes most vile, then it is a sin against humanity to allow these children to remain where they are being trained in pauperism and crime.

In Ontario up to the present about twenty-five hundred children have been placed in foster-homes and the result has been very encouraging. Most of these children have been placed in the country districts with farmers, as it was found they were more welcome there and were free from the distractions to which childen are subject in cities. Foster-homes can be found for very young children in cities, towns and country districts indiscriminately. These are taken into homes where there are no young children and are literally adopted as members of the families who take them. The older children are taken into homes in the country districts and are expected to make themselves useful in these foster-homes. This is no great hardship, as the boy and girl of 10 or 12 years of age who have been reared in homes where shiftlessness, vice, and misery predominated require a training in industry. Indeed it is often their only salvation, because the young man or young woman who has been used to earning his or her own living up to the age of eighteen years will not readily listen to promptings which suggest an idle, dissolute life gained by crime and vice. In order to ensure fair treatment of children in foster-homes they are visited regularly and where sufficient cause exists are removed and replaced in other homes.

An argument used in favor of Children's Aid Societies is that their work saves the state large sums of money annually. After children are placed in foster-homes no further expense is incurred on their behalf and if they were placed in institutions, either reformative or charitable, their maintenance would have to be paid for by the state or by the charitable public. Another result more far reaching, the effect of which cannot be computed, is that the state is saved the cost of maintaining these children when grown to maturity, as paupers in almshouses or criminals in gaols. We allow children to remain with their parents, surrounded by conditions which make it almost impossible for them to develop in any other way than along criminal lines, and then we have plenty of machinery to apprehend and punish them when they have committed crime.

An objection which is sometimes raised against this work is that heredity shall tell against these children in the future. It would be interesting to analyze this objection and to enquire if the world is divided into two great classes of good and bad; if good parents reared good children and they in their turn also reared good children, on down to the most distant generation; and if bad parents always reared bad children down to the most distant generation. Heredity has an effect in the formation of character, but not nearly so great an effect as environment has. Evil surroundings will taint the child of the most virtuous parents, and good surroundings will affect the character of children whose parentage is evil. A child may have hereditary instincts, but its soul is like a white sheet of paper upon which are printed the effects of training and environment.

Wherever Children's Aid Societies have been given a fair trial they have fully justified their existence, by the improved home life of many children whose parents have reformed through fear of having their little ones taken from them; by the number of children who have been removed from evil surroundings and allowed to develop naturally into good citizenship; and, by the amount of money saved by not having to deal with these children later on for more serious cause. These societies have the support of all men who have given a little thought to the subject.

Our Hebrew Citizens

The last meeting of the new Liberal Hebrew Club, at which it was announced that about seven hundred new Jewish names have been added to the electoral lists in this city alone, has a peculiar significance. It shows that the immigrants who have come here from countries where their race and creed made them anathema, are awakening to the wider life to which they are introduced, and taking steps to make themselves full-fledged citizens of the land of their adoption. It is a well known fact that into whatever quarter of the earth the Hebrew race may wander—and its wanderings are universal in extent—its individuals quickly win to prominence in commercial, professional and all other spheres. The Jew is one of the greatest prodigies the world has ever seen, and the world has recognized this by refusing him his merits. On the whole the complaint of the Jew that he is persecuted of men is not without foundation. In Montreal there is a large and ever-growing colony of these industrious and indomitable refugees. They hold an assured place in financial and commercial circles and they are steadily making towards prominence in every department of society. Montreal owes to her Jewish citizens more than they owe to Montreal. Many of them have come to Canada as starving emigrants, driven from the countries of their birth by barbarous prejudice. Canada has given them freedom and a livelihood. They on the other hand have given Canada something, as all industrious and law-abiding colonists must, give the country they choose for their habitation. The gain of the Jew is not at all opposed to the welfare of Montreal. One has but to look at the array of little Jewish shops on Craig or St. Lawrence Streets, for example, to see what the Hebrews have done for Montreal. These little emporiums, however humble, and even gordid they may be, show signs of progress in the city. The sites on which they stand have increased in value, and now pay rentals and taxes where before they were practically worthless. One may consider, too, the crowded tenement part of the city in the neighborhood of St. Dominique and Cadieux Streets, which is the centre of the Hebrew population. Here in a comparatively short time rents have increased almost one hundred per cent. This one fact indicates the increasing value of space and land arising from swelling population. It indicates a healthy condition of things for Montreal, and not the least cause of this condition is the thrift of the Jewish immigrant. The Hebrews in Canada are willing to recognize what Canada is willing to do for her immigrant citizens. They are becoming naturalized and enrolling in large numbers on the electoral lists, and at the next Federal election in Montreal alone upwards of one thousand more Jews will vote than voted on November 3. And yet the Jewish population remember with indignation the disfranchisement of many of their numbers at the last election, owing to the incapacity of city officials. It is time that prejudice of race and prejudice of creed were done away with and that Canada and Montreal welcomed to full citizenship those of their Jewish population who show the desire and the desert of such honor. The Jew, as colonist, is one of the most valuable acquisitions to the population of a country, however little disposed many may be to recognize the fact.

V. P.

HIS IDEA.

Stage Director—How did you like that new concerted number we just rehearsed?

Manager—Concerted number! Why, I thought you were fighting.

The National Altar

Centuries ago, one of Japan's poets, looking toward Japan's greatest mountain, wrote prophetically:

"From the window I look upon Fusiyama,
With its snow of a thousand years,
To my gate ships will come from the Far East.
Ten thousand miles."

The greatness of Japan has arisen to fulfil this prophecy. Its phenomenal growth, since its policy of exclusion gave way to one of reciprocity, and it opened its doors to western civilization, considerably less than a century ago, is unequalled. It has become the peer of other nations in its educational facilities, military excellence, adoption and use of steam and electricity, cable lines, and those hundred and one other things that mark present-day inventiveness, and the prominence into which it has come by its war with Russia has but heightened the admiration of other peoples for its national spirit of progress and accomplishment.

At first thought, it appears a pertinent conclusion to come to, in view of its victories, ending with the recent taking of Port Arthur, that the success is due to the spirit of progressiveness in the Japanese, the application of new methods of warfare, and the careful copying of western ideas. But, although these could not but be supplementary aids, it is not the god of Progress that has put the strength into the right arm of the Japanese, and the bravery into their personal deeds of endurance and fighting. It is not the god of Progress that will receive their homage for the recent victory, nor to whom their national thanksgiving will rise.

Every country has its national god, which is not of any religion, but is inevitably woven into the expression of a people's worship, and, also, inevitably, has a strong influence over national character. Such are the "Love of gold," the god of the American nation; the "Desire for Power," the god of the British nation; the "Lust for Territory," the god of the Russians; and to each and every other nation is there a like national sentiment, noticeable in every personality and form of government, and coloring all its domestic and foreign policies.

And such a god has Japan. In every Japanese village, and on almost every hill, they have erected shrines for him. Large temples have been built in his honor, and he represents the strongest element in Japanese national character. To him alone would the homage be given at their every Corean conquest.

This god is Hatchimang, the God of War.

And Hatchimang has close connection, in the Japanese mind, with the Corean Peninsula; for to Hatchimang is given the credit of the first conquest of Corea. One of the earliest events chronicled in Japanese history is the invasion of the southern part of Corea, in the third century, by the Empress Jingu Kogu. A son was born to the Empress immediately after the conquest, and to this son, though unborn at the time, was given the credit of the Corean conquest. In his lifetime he was known as the Emperor Ojin, but after his death, in A.D. 312, he was worshipped under the title of Hatchimang-dai Bosats, as he was supposed to be an incarnation of the Buddha of the eight banners.

It is not strange, therefore, that the Japanese look upon Corea as theirs, by divine right. The Japanese are a nation of warriors. From the sixth century to the year sixteen hundred Japan was continually at war, but with two or three exceptions, they were all internal quarrels, caused by intrigue and conspiracy against the royal family, political parties and aspirants to the throne, until civil war was the normal state of Japan. Nearly all, if not all, of Japan's external wars have been in connection with Corea. The Japanese have always fought for, have always believed it their duty to fight for, and have always been successful in fighting for—Corea.

When Japan was obliged to waive her right to Port Arthur, in her treaty with China in 1895, because of the combined threat of three of the powers, these powers did not realize that the Japanese were only biding their time—to worship a little longer at the shrine of Hatchimang, their God of War; to get the inspiration worked into their muscles, and to absorb a little more of western civilization for military and naval purposes.

Will it be any wonder if Japan ascribes her victories to Hatchimang, the God of War, who has given her Port Arthur by her own good soldiers, without the aid of allies, and who has made her one of the greatest nations in armaments of war? Japan, as the conqueror in battles—the victorious army in Port Arthur—with the best drilled soldiers in the world—having a heathen national religion and a Christian civilization—is only explained by this national deity—Hatchimang!

One of their laws, set down by their Emperor Iyeyas, reads thus:

"If war arise, the commander-in-chief has no other business but to mold men to his use. The master of men must know what each is useful for. Men are like instruments—one cannot do the work of a chisel with a hammer; one cannot make a small hole with a saw, but a gimlet must be used. The principle is the same as to men. Men with brains are to be used for work requiring brains; men of strong frames for work requiring strength; men of strong heart for work requiring courage. Weak men are to be put into poor places. There are places for weak men and places for fools. All this must be regulated by the head and brains of the commander-in-chief. Soldiers are to be chosen on these principles, so that with a thousand men in one body, the whole may act together, and the empire have peace. This is always to be kept in memory."

And again:

"Let every gentleman with the right to wear a long sword remember that the sword is to be as his soul, and that he is not to part with it but with his life."

These laws were made some three centuries ago. Upon these, and many other strict injunctions, the Japanese have been basing that spirit of excellence and training which found them ready to put into perfection ideas from western civilization. They had always been trained. They were ready for new methods, and applied their centuries old exactness and training to complete a perfection of soldiery prowess and bravery, and military drill.

At the very time Iyeyas made these laws, he made another, which forbade to all Japanese the right to have anything to do with the Christian religion. Yet, but a little while previous to this, in 1587, there were two hundred thousand Christians in Japan. But the Japanese preferred a peaceful Buddhism, which did not look displeasingly on war, to a quarrelsome Christianity, which preached peace, and the 'Crooked sect," as they were called, were exterminated. And the Japan of to-day, in in its national character, is the same Japan of three centuries ago. Western civilization has not made Japan. Japan has utilized western civilization. It has been content with its own religion, with its own powers, and, although it has arisen, transformed, phoenix-like, from the ashes of the past, it is still the child of Buddha of the eight banners—of Hatchimang, the God of War.

—Francis Daor.

Letters to the Editor

THE WESTMOUNT WATER SUPPLY.

Editor Herald:

Sir,—Referring to the filtration of water, the difficulty lies in the value of large settling areas, coupled with the fact that great quantities are subjected to this expensive process, only a fraction—that needed for domestic purposes—demanding such filtration. This is so elementary, that in France, I think, the filters are upright, great cabinets, to economize area, and even two systems serve districts, one filtered, the other, say for street watering. I am informed there is a Pasteur miniature filter, for house use, answering every purpose, at three dollars apiece.

Is the filtration area proposed by the Water Company to be exclusively used by Westmount, or is it for the many municipalities embraced by the franchises of the company, and if so, is the largely increased water rate, based on the proportion to be used by Westmount alone?

On the standard "not to exceed 70 per cent. of the Montreal rate," Every one knows that the city makes a large profit on the water, and it would long since have been indignantly set aside, had there not been the alternative of raising the reduction in some other fashion.

I hope there will be some intellectual filtration this (Saturday) evening.

Modern science has shown us similar properties in substances hitherto thought dissimilar. What a pity we could not destroy the bicilli with the divergent views on this question.

DAVID ROSS McCORD.

THE WESTMOUNT WATER QUESTION.

Editor Herald:

Sir,—The circular issued nominally in support of the candidature of Mr. W. H. Trenholme, but really containing the views of the present municipal administration of Westmount, deserves attention from unbiased electors.

Firstly, this document shows that the Council and its candidate in No. 2 Ward recognize only two alternatives on the water question, viz., an arrangement with the present Water Company for an amended contract providing for a supply of filtered water at largely increased rates, and with a forty-year extension of franchise, or, on the other hand, the establishment of a municipal system at a heavy cost.

Those who attended the meeting on Saturday night will recall Councillor Duclos' conspicuous failure to show that municipal ownership is bound to be a failure economically. The attitude of independent sympathizers with the dominant party, such as Messrs. D. W. Ross, Edgar Judge and A. McGoun, shows also that the arguments which induced the Council to conclude that no relief was obtainable except by a compromise with the Water Company, were imperfectly digested.

A policy of compromise necessarily involves the abandonment of the town's law-suit to cancel the contract with the Water Company. All the advantages belonging to the town by reason of the company's failure in practically all respects to fulfil its obligations, would thus be sacrificed, and the general position of the town as regards the Water Company would be irretrievably damaged. Very little redress, except by the grace and favor of the company, could then be expected. No wonder Councillor Plow vacillates before accepting the official programme in public; but his failure to repudiate it expressly should work his condemnation.

If the electors vote for an "amended contract" with the company, they will debar the town of Westmount from coming to an arrangement with the city of Montreal, which is now considering the enlargement and amelioration on up-to-date lines of its system. If Westmount and the other municipalities should fall into line with the city, it is only reasonable to expect that the greater Montreal could supply its inhabitants with better water at decidedly lower rates all round, with corresponding economy in the cost of management and collection. The city can add 25,000,000 gallons daily to its present supply at an estimated cost of not more than $300,000; and has, under its present admirable leaders, begun the great work of solving its own water question.

Surely the best policy is to press the suit, put an end to the contract, affirm the principle of municipal ownership and control, and leave the way open for participation in the larger scheme.

Since wrtiing the foregoing (which I have been delayed from publishing owing to illness in my family), I have read ex-Councillor McLagan's letter in the Gazette this morning, in which he advocates joining in the scheme with the city. Why, in that case, has he not said so before this in the Council? Why did he sit silent at Saturday night's meeting? And, last of all, why has he supported, as his successor, a man pledged to the extension of the company's franchise?

Percy C. Ryan,
498 Lansdowne Ave.
Westmount, Jan. 16, 1905.

How Port Arthur Got Its Name.

Of all the millions of people on whose lips and in whose minds the name of Port Arthur has been present for so long, how many, one wonders, know why the place is called Port Arthur. The explanation is interesting.

Forty-four years ago a certain Lieutenant Arthur was in Chinese waters in command of a British gunboat attached to a surveying expedition. In the course of the proceedings which resulted in the landing of the English and Fench in 1860, it became Lieutenant Arthur's duty to tow a disabled flagship into the then unknown harbor, which was thereafter known as Port Arthur. The young lieutenant afterwards became a rear admiral. The late Rev. James Arthur, rector of Atherington, Devonshire, for forty-nine years, was his father, and the present rector of the parish is his nephew.

NO, YOU DON'T LIVE TOO FAR OUT

Our Waggons go everywhere in the city and suburbs.

JAMES M. AIRD

FRASER'S

FOR FRESH FINE FRUITS AND VEGETABLES

Fresh Rhubarb	10 cents per bunch
Fresh Florida Tomatoes	30 cents per pound
Fresh Mushrooms	$1.00 per pound
Fresh California Celery	15 cents per head, $1.50 per dozen
Fresh Boston Lettuce	10 cents per head
Fresh Montreal Lettuce	7 cents per head, 4 heads for 25 cents
Jersey Sweet Potatoes	4 lbs. for 25 cents
Spanish Onions	6 lbs. for 25 cents
Cape Cod Cranberries	15 cents per quart, 50 cents per gallon

ORANGES.

	Per dozen.	Per box.
California Seedless Oranges, 176 in a box	35c	$4.50
California Seedless Oranges, 150 in a box	40c	4.50
California Seedless Oranges, 126 in a box	50c	4.50
California Seedless Oranges, 96 in a box	60c	4.50
California Seedless Oranges, 80 in a box	70c	4.50
Valencia Oranges	20c	....
Jamaica Oranges	25c	....
Tangerine Oranges	40c	....
Florida Oranges	50c	....

APPLES.

	Per basket.	Per barrel.
"Northern Spys"	60c	$5.00
"Cameos"	60c	5.00
"Greenings"	50c	4.50
"Russets"	50c	4.50

FLORIDA GRAPE FRUIT.

	Each.	Per dozen.
"Queens"	15c	$1.50
"Superlatives"	20c	2.00
"Mammoths"	25c	2.50

Malaga Grapes ..... 20 cents per pound, $7.50 per keg
Florida Pine Apples ..... 30 cents each, $3.25 per dozen
Large Jamaica Bananas ..... 25 cents per dozen

Everything of the freshest and best.

FRASER, VIGER & CO.

FRASER'S

FOR AFFLEY, FORRESTER & CO.'S SHERRY WINES.

We have two grades of Wine shipped to us by the old and reliable Sherry Shipping House of Messrs. Offley, Forrester & Co., of Jerez de la Frontera, Spain, which we consider wonderful value in

GENUINE SHERRY.

We import them in wood and bottle them in our vaults, under the following marks and labels, and sell at annexed prices:

Forrester's "T" TABLE SHERRY, full bodied, 75 cents per bottle, $3.50 per gallon, $8.00 per case of one dozen bottles.

Forrester's "S. D." SUPERIOR RICH PALE DINNER SHERRY, $1.00 per bottle, $4.50 per gallon, $10.00 per dozen.

Four out-of-town Customers we will deliver the above Wines in bulk in lots of three or five gallons, or bottled in lots of one or more dozens, free by express to any Station or Express Office in Ontario, Quebec or the Maritime Provinces. Express charges prepaid by us.

FRASER, VIGER & CO.
ITALIAN WAREHOUSE,
Established 1856.

The Nordheimer Building
207, 209 and 211 St. James St.
MONTREAL.

MAKES A HOT, GLOWING FIRE. LASTS LONGER THAN COAL.

BURN COKE

Once — then always Only $5 per ton, delivered, $4.50 at Yards.

IT MAKES NO SMOKE. IT LEAVES NO CINDERS.

THE MONTREAL LIGHT, HEAT & POWER CO.,

OFFICES:
New York Life Bldg. 177 Harbor Street. 640 Wellington St.
973 St. Denis Street. Notre Dame Street. 100 Ottawa Street.

Telephones: Main 4040. Main 4609. East 3345. Westmount 1324.

HUTCH

It is a remedy which may safely be used for any stomach disorder and the only one that cures to stay cured, indigestion, dyspepsia, constipation, sour stomach and pain after eating. Be sure you get Hutch. Be sure you have it on hand. One gives relief. It's a doctor for ten cents.

FRENCH MINISTRY HAD CLOSE CALL; MAY RESIGN

After a Stormy Session of Chamber on Saturday Government Policy Only Secured Majority of Ten—Combes Determined to Resign.

Paris, Jan. 16.—Premier Combes' Cabinet weathered another storm after a session of the Chamber of Deputies lasting until 1 o'clock yesterday, and secured a majority of 10 on a motion supporting the declarations of the ministers and approving the policy of the Government. The result was reached after a debate in which there were frequent violent altercations, which threatened a free fight and during the course of which an opposition deputy flourished a saucepan in the face of the Premier. The majority, although not large, is considered sufficient to ensure the retention of the ministry.

It was generally expected that the session of the Chamber of Deputies would culminate in the overthrow of the ministry of Premier Combes, and the floors and galleries were packed by persons who desired to witness the final struggle. The contest against the ministry has been slowly gaining ground. The principal elements of opposition to the ministry are, first, those combatting the policy of Premier Combes for separation of Church and State; second, those denouncing the Government's collection of secret representatives regarding the lives of army officers, and, third, those complaining of the tardiness of the ministry in passing a law creating an income tax.

These various elements sapped the strength of the majority until Premier Combes to-day found himself confronted by rebellion in his own ranks.

Denouncing his enemies the Premier said:

"They are the same men who sought to protect Esterhazy who glorified Col. Henry and who now seek to arouse the army to the pitch of attempting a coup etat."

The Premier referred to the calumnies which had not spared his white hairs. He wished time to complete the work against the religious associations and if the ministry were retained he said it would proceed to consider the income tax workingmen's pensions and the separation of Church and State, but that the letter would be modified so as to avoid any spirit of intolerance. In closing, Premier Combes said:

"I hope the majority will be maintained in order to carry out this policy. If there is to be another ministry it will be one of reaction. The Chamber must choose between marching forward or lending itself to re-action."

The speech was interrupted by noisy demonstrations of applause and disapproval.

MM. Robot and Bos, attacked the ministry, the latter declaring that M. Combes policy was one of falsehood and dissimulation. An indescribable tumult followed. The Socialists endeavored to scale the benches to attack members on the opposite side of the chamber, and amid cries of: "Traitor," "Coward," "Assassin," the President temporarily suspended the session.

The violent scenes were renewed when the session resumed its sitting, and a preliminary vote showed the government had a majority of fourteen. The decisive vote was taken on a motion of Bienvenue Martin, approving the declarations and programme of the Government and was adopted by a vote of 289 to 279.

CABINET WILL RESIGN.

Paris, January 6.— The ministry of M. Combes after emerging successfully from its bitter midnight struggle in the Chamber of Deputies, has decided to abandon the field, while some portion of its prestige still remains, and hass ignified its intention of resigning. Official announcement of the resignation has not yet been made, but M. Combes, has definitely stated the intention of himself and his colleagues, and the termination of the ministry after a tempestuous career of three years, only awaits the formal submission of the letters of retirement.

Friends of the ministry maintain that its retirement is voluntary, as M. Combes has succeeded in resisting the effort to compel his fall. The Opposition, however, hails the decision as a victory, claiming that the small majority for the ministry Saturday night left M. Combes shorn of effective strength to carry out his policies.

M. Combes called at the Elysee Palace for the purpose of conferring with President Loubet.

Who will form the next cabinet is not yet certain. The logic of the situation appears to point to M. Rouvier, and he is acceptable both to M. Combes and those who are rebelling against his authority. However, if M. Combes exercises the authority to name his successor, he may designate M. Brisson, who as president of the Chamber of Deputies, assisted in the execution of the M. Combes' programme. The names of MM. Miller and Poincaire, Doumear and Clemenceau are also prominently mentioned. However, the personal influence the President usually exercises is obscured by death within the household, making the outcome of the reorganization of the ministry increasingly doubtful.

The effect of the change upon the Government's policies is not considered to be great. The new ministry will have the same majority as that supporting Premier Combes, and so there can not be much radical change. This majority has repeatedly upheld M. Combes tending toward separation of church and state. It is, therefore, expected the programme relating to separation will be carried out, although M. Combes' retirement probably will exercise a moderating tendency.

The issue, which proved most decisive towards hastening the resignations of the ministers was the popular outcry against secret reports on the lives of army officers.

The change will undoubtedly ensure the abandonment of the last vestige of this system. The enactment of an income tax and other important measures will not be materially affected. Premier Combes was waited upon this evening by a number of members of the Chamber of Deputies, who urged that he reconsider his decision to resign, but he positively refused to do so.

(HERALD SERIALS ARE GOOD SERIALS)

THE YOKE

(This is one of the Best of Them.)

By Elizabeth Miller.

Copyright 1904, by the Bobbs-Merrill Co.

CHAPTER XIX.—(Continued.)

"To-user, it is thou that are deceived," Seti remonstrated: "Even the Pharoah does not hesitate to assert that Mesu is terribly upright. Not even he would dream of offering the wizard Hebrew a peace-tribute."

Gazing down into his eyes, she said with sudden solemnity:

"My Prince, may I give my life into thy hands?"

"The gods overtake me with their vengeance if I guard it not," he exclaimed.

She drew him from his place on the parapet and led him to a seat in a corner near the double towers. There she sat, and he dropped down at her feet. He crossed his arms over her lap and lifted his face to her.

Seti was ripe to be plucked by treachery. His was the faith that is insulted by a suggestion of wariness.

"While I dwelt obscurely in the Hakheb," she began, "I was much among the partizans of Amonmeses. They are friends of the Pharoah now, so what I tell is dead sedition. But I heard it when it lived, and thou knowest the penalty invited by him who listens to criticisms of the king. Attend me, then, for the story is short.

"The history of Mesu is an told tale to thee. Thy noble grandsire's first queen, Neferari Thermuthis, adopted the Hebrew, and when she died he shared in the allotment of her treasure. But Mesu was an exile in Midian at the time, and his share was left with Shaemus, then the heir, to be given over to the foster-son when he should return. But Shaemus died, and all thy father's older brothers, so the gracious Meneptah came to wear the crown. To him fell the guardianship of the Hebrew's treasure till what time he should return out of Midian. Mesu had returned. Hath thy father delivered to him his inheritance?"

Seti's face flamed, but, before he could speak, she went on. "Not so; not one copper weight. It lies untouched in the treasury. Thine august sire does not use it, because he hath wealth more than he can spend. But it is the Hebrew's, and if it were delivered into his hands it would redeem Egypt. I know it. There, it is done. My life is in thy hands."

The prince looked at her with wide eyes, his cheeks flushed, his lips silent.

"Wouldst thou have proof?" she continued recklessly. "Seek out Hotep, who hath been keeper of the records at Pithom, and ask him."

"Did he tell thee?" Seti demanded.

"Nay; I learned it from another source, not in the palace." The prince lapsed into silence, his eyes averted. Ta-user regarded him intently. Suddenly he raised his head.

"Dost thou know the amount of his share?" he asked.

"It is but a moderate part of the queen's fortune, since each of the king's children by his many women was included."

"He shall have it," Seti said, almost impatiently. "Out of mine own wealth he shall have it—not as a bribe — he would not have it so—but because it is his."

She caught his hands to her breast and cried out in delight.

"And I shall be thy lieutenant, and none shall know of it, save thee and me."

"Nay, there is danger in this," he said gently, "and I would not imperil thee. Already thou hast overstepped safety for Egypt's sake and mine. More than this I will not let thee do."

She pouted and putting him away from her, arose and left him. He followed her and took her hands.

"A confederate thou must have," she complained; "and whom dost thou trust more than Ta-user?"

"Thou dost hurry me in my plan-making," he remonstrated mildly. "Mayhap I shall choose Hotep."

She flung up her head, her face the picture of dismay.

"Nay! nay! not Hotep! Of all thy world, not Hotep!" she explained.

He lifted his brows in amazement.

"Surely thou dost not question his fidelity—his power?"

"Nay! but dost thou not guess what he will do? Thou child! Abet thee! Nay! he would set his foot upon thy plan and foil thee at once with his politic hand."

"Hotep will obey as I command; that thou knowest," he said with dignity.

"Thou wilt not reach the point of command with him," she vehemently insisted. "He would catch thine intent ere thou hadst stated it and would make thee aghast at thyself in a twinkling by his smooth reasoning and vivid augurles. Nay, if thou art to have thy way in this, I wash my hands of it. We are as good as undone."

She turned away from him, but he followed her contritely.

"I submit," he said helplessly. "Advise me, but I—nay, ask me not to endanger thee, Ta-user."

She slipped her arm about his neck and pressed close to him.

"Nay, Seti, thou dost overestimate the peril. The Hebrew will not betray us, and who else will know of it? I shall make a journey into Goshen, find Mesu and bid him meet thee at a certain place. There thou shalt come at a certain time with the treasure, and the feat is done. But if we fail—" she flung her head back and bewitched him with a heavy eye—"will it be hard for me to persuade the king?"

Seti contemplated her with bewilderment in his face. The youth and innocence in his young soul revolted, but there was another element that yielded and was pleased.

"Have it thy way, Ta-user," he said, with hesitation in his words, while he continued to gaze helplessly into her compelling eyes.

She laughed and kissed him. "I will see thee again soon." Putting him back from her, she descended the stairway.

Straight through the corridors toward the royal apartments she went. There was an elasticity in her step that spoke of exultation.

The Hathors were indulging her beyond reason.

A soldier of the royal guard paced outside the doorway of the king's apartments. Ta-user flung him a smile, and, passing him without a word of leave-asking, smiled again and disappeared through the door.

Meneptah, who sat alone, raised his head from the scroll he was laboriously spelling. If he had meant to resent the intrusion, the impulse died within him at the charming obeisance the princess made.

As she rose at his sign, Har-hat entered. Ta-user came near to the king, smiling triumphantly at the fan-bearer.

(To be Continued.)

Toronto.—The Street Railwaymen's Union proposes to establish a fund for aged employes.

"OZONE SOLUTION."

SPECIAL OFFER.

There is just one way by which you can get a package of "Celery King" free with a bottle of "Ozone." That is ask your druggist for "Solution of Ozone, "the coupon kind." Each bottle of this contains a coupon, for which we send you a full twenty-five cent package of "Celery King." Never take "Ozone" without "Celery King" if you want the best results. We are putting coupons in our "Ozone" good for "Celery King," because no other dealer or firm in the world has the right to manufacture "Celery King" but ourselves, and no other remedy in the world will give such good results. "Ozone" kills the inside germs and "Celery King" is a tonic laxative.

Ask your druggist for "Solution of Ozone, the coupon kind," manufactured by the Public Drug Co., Bridgeburg, Ont.

TEACH THE CHILDREN

A delicious dentifrice makes the toothbrush lesson easy. SOZODONT is a fragrant liquid cleanser, penetrating the little crevices of the teeth it purifies them.

SOZODONT TOOTH POWDER

polishes the delicate enamel, but does not scratch, thus it prevents the accumulation of tartar, without injuring the enamel, a property found only in SOZODONT.

3 FORMS: LIQUID, POWDER, PASTE.

BANKER EXPLAINS MUNROE SCANDAL

A. G. Loomis, in Resigning From Bank, Takes All Blame.

New York, Jan. 16.—Archibald G. Loomis, second vice-president of the National City Bank, who had become unfortunately involved in the scandals arising out of the Munroe & Munroe stock washing operations in Montana and Boston copper stock, has tendered his resignation as vice-president and director of the bank.

The board of directors does not meet until Tuesday, but no doubt was expressed that Mr. Loomis' resignation would be accepted, accompanied by resolutions of regret and of commendation for much favorable work accomplished.

Mr. Loomis in his letter of resignation personally assumes responsibility for the unfortunate entanglement of the National City Bank with the affairs of Munroe & Munroe and of the Montreal and Boston scandal.

"No officer or director of the bank except myself," said he, "had anything whatever to do with the credit which was extended to Munroe & Munroe."

MR. LOOMIS' LETTER.

The letter of resignation which was given to the press last night by a legal representative of the National City Bank, is as follows:

"January 12, 1905.

"To the Board of Directors of the National City Bank of New York:

"Gentlemen,—I beg to tender my resignation as vice-president and director of this bank.

"After six years of active work in the bank, during which period its business has largely increased and its honorable and commanding position has been steadily maintained, it is with regret that I sever my relations with you. I am, however, led to do this because my continuance with the bank exposes it to criticism and attack, which should be personal to myself, as no officer or individual connected with the bank except myself had anything whatever to do with the credit which was extended to Munroe & Munroe. The amounts that were advanced to them were loaned in the ordinary course of business, and at all times I had ample collateral from them to secure their loans. I believed at the time and still believe, that the property of the Boston and Montreal Copper Company is a valuable one, and I had no personal interest of any kind in the loans made to them.

"I have been engaged in the banking business for upwards of forty years, during which time I think I may say that my record will speak for itself and not to my disparagement. If there has been any lack of judgment in these matters, it is but proper that I alone should suffer the criticism."

"My greatest satisfaction at the present moment is the conifdence which has been shown me by my re-election as a director and vice-president of the bank. It would, however, be ungenerous on my part to take advantage of this signal proof of your appreciation of what I may have been able to do for the bank in the past.

"I earnestly request that you will take immediate action upon my resignation. "A. G. Loomis."

CAUSE OF RESIGNATION.

The resignation of Mr. Loomis is the direct result of the grilling investigation that has been made into the stock manipulation by Munroe & Munroe, of the Montreal and Boston copper stock. According to testimony brought out in the investigation, a syndicate in which Messrs. Loomis and Leach were members, acquired 700,000 shares of stock, for which they agreed to pay the company at least $700,000 in money. The larger part of this money was required to pay for the properties. Part of these properties, and of the most valuable of them, according to the testimony, are not yet paid for.

The syndicate, in order to get the money with which to pay for the properties and for working capital, had employed Munroe & Munroe to sell the stock, under an arrangement by which everything over $1 a share realized for the stock was to be divided between the syndicate and the Munroes. In order to sell stock for which only $139,000 in money was realized in the so-called "wash" transactions, 3,000,000 shares were dealt in on the curb.

It cost about $160,000 to get this $139,000 of money, of which $100,000 or thereabouts was in commissions, $40,000 for office expenses of the Munroes, for three months, and about $20,000 for their living expenses for the same time.

On the day of the collapse of the Montreal and Boston movement, so the creditors charge, the Munroes took the money for the stock they sold, but left in the lurch brokers to whom they had given orders to buy. Brokers are said to have lost about $400,000 by this transaction. It was alleged as part of the brokers contention that without the assistance granted to Munroe & Munroe by Mr. Loomis, second vice-president and credit officer of the City Bank, the "washing" operations could not have been possible.

SYDNEY, C.B., VISITED BY TWO SERIOUS FIRES

Ross Block was Badly Damaged—Two Dwelling Houses Also Destroyed.

Sydney, N. S., Jan. 16.—(Special.)—Two serious fires occurred here yesterday. The first alarm was rung in about noon for a fire in the Ross building, one of the principal business blocks in the city. The northern half of the building was pretty badly gutted. The occupants and their losses are approximately as follows: A. W. Redden & Co., boots and shoes, total loss about $6,000; J. Fisher Grant & Sons, clothing, about $3,000 damage by water; Ross, Ross & McLeod, barristers, library and office furniture, $2,000 (office furniture $300); M. G. Henniger, C.E., office furniture and instruments, $200; A. M. Crofton, insurance agent, office furniture, $100; Langille & Madden, barristers, damage by water about $500. There were some narrow escapes from the building. All carried insurance.

The building is owned by A. C. Ross, and is insured for $19,000.

The second fire occurred about midnight in the company's houses of the Dominion Iron and Steel Company on Victoria road. Two houses were completely destroyed, with their contents. Loss about $3,000, covered by insurance.

Blair's Pills

Great English Remedy for Gout & Rheumatism

Safe, Sure. Effective.

All Druggists, 40c and $1.00

LYMAN, SONS & CO. MONTREAL.

RATE WAR IS OVER.

Liverpool, Jan. 16.—As a result of meetings between Lord Inverclyde, chairman of the Cunard Steamship Co., and J. Bruce Ismay, president of the International Mercantile Marine, all differences have been reconciled, and the lines will increase rates generally, commencing January 16.—A circular has been issued to agents of both companies regarding raise in rates which will bring them approximately to the figures charged preceding the rate war.

The revised steerage rates from Liverpool to New York will be $30 for fast boats and $28.80 for others. To Boston the steerage rate will be $26.40. The second cabin rate will be $43.75 with $2.40 extra for fast boats, and an equal reduction for the slowest vessels.

SPECIAL NOTICE.

Pianos moved and stored by C. W. Lindsay, Limited, 2366 St. Catherine st. Telephone UP 2638.—Adv.

BOOKS SHOW SHORTAGE.

Orillia, Ont., Jan. 16.—(Special.)—Alex. McGrimman, manager of the Dalton Cattle Co., has disappeared. His books show a shortage of fifteen thousand dollars.

TEACH THE CHILDREN

A delicious dentifrice makes the toothbrush lesson easy. SOZODONT is a fragrant liquid cleanser, penetrating the little crevices of the teeth it purifies them.

SOZODONT TOOTH POWDER

polishes the delicate enamel, but does not scratch, thus it prevents the accumulation of tartar, without injuring the enamel, a property found only in SOZODONT.

3 FORMS: LIQUID, POWDER, PASTE.

Do You Need Help?

You can make the fact known throu the Herald for 10 cents. Reaching t best classes will bring the best resul

WHERE TO FIND HELP

The Herald's "Want-Ad" Depots

Your small advertising will be received at any of The Herald Receiving Depots, and the same attention will be given as when left at the main office.

UPTOWN—Chapman's Bookstore, St. Catherine St. (two doors west of Peel).

CENTRAL — Workman's Clothing Store, cor. Notre Dame and McGill Streets.

POINT ST. CHARLES—Victoria Drug Hall, cor. Wellington and Charron Streets.

WEST END—Roffey's News Agency, cor. Atwater and St. Antoine Sts.

HERALD WANTS ARE WINNERS.

Situations Wanted—Male.

Advertisements under this heading—One insertion, 20 words, 10 cents; one week, 25 cents.

WANTED — BY A YOUNG MAN, situation as driver; understands the care of horses; best of references. Apply 183a Chatham st. 12

WANTED — TRAVELLER SEEKS POSITION; nine years' experience in paint line in Province of Quebec; will accept any other A 1 line; commission or salary; best references. Box 113, Dunham, Que. 17

WANTED — PIANIST WOULD LIKE TO take engagements for dancing parties. Apply to 2056 St. Catherine st. 12

WANTED—SITUATION BY FIRST CLASS chef. Apply 1560 Notre Dame st., 3rd floor. 12

PAPERHANGING, PAINTING, TINTING, plastering, etc.; competent workmen; low prices. Attention to orders from any part. J. Bacon, 75 Hallowell st., Westmount. 16

WANTED — UPHOLSTERER SOLICITS engagement with private family, furniture and mattress renovating, carpet laying, day or otherwise. Fraser, 425 Burgess st.

PAPERHANGING, ETC. — LATEST ELEgant wall paper samples sent free. Cheap for all purposes. J. Bacon, Decorator, 75 Hallowell st., Westmount. 16

WANTED — BY YOUNG GENTLEMAN, active partnership in good manufacturing business, or in firm of manufacturers' agents. Apply, giving full particulars, to H 17, Herald Branch, 2407 St. Catherine. 12

PAPERHANGING, PAINTING, TINTING; highest references; lowest prices. Don't delay till spring—costs double then. J. Bacon, 75 Hallowell st., Westmount. 16

Bookbinding

BOOK-BINDING — MERCHANTS SHOULD bear in mind that they will be needing new account books very soon. Order them early, and avoid any possible chance of delay. We will call on you and estimate on what you require. Herald Bindery, 603 Craig st.

Hotels.

SEASIDE HOUSE, ATLANTIC CITY, N.J. On the ocean front; every comfort, including sea water baths, elevators, golf, etc. F. P. Cook & Son. 32

Boots and Shoes.

BOOTS AND SHOES — WE MAKE BOOTS and shoes for straight or deformed feet. Specialty of repairing shoes, rubbers, rubber boots, water bottles, and everything made of rubber. A. HODINA, 4 Beaver Hall Hill.

If you see it in The Herald don't forget to tell the advertisers so.

Situations Wanted—Female.

Advertisements under this heading—One insertion, 20 words, 10 cents; one week, 25 cents.

EXPERIENCED NURSE WISHES SITUATION, to take charge of invalid or children, or as a housekeeper. Apply 2434 St. Catherine st. 14

WANTED — WORK BY THE DAY BY respectable woman. Apply 166 Wolfe street. 12

WANTED — POSITION AS COMPANION or useful help, in small family, educated; good needlewoman; city references. Address F. H., 979 St. Urbain st. 12

Undertakers and Embalmers.

J. C. WRAY & BRO., 290 Mountain st., and 123 St. Dominique. Uptown 2728, East 117.

WILLIAM WRAY, 1236 St. Catherine st. Uptown 2067.

ALBERT GRIFFITH, 673 Wellington street. Main 4413.

MONTREAL ART PRINTERS— HERALD JOB DEPARTMENT

WHERE TO FIND WORK

Situations Vacant.

Advertisements under this heading—One insertion, 20 words, 10 cents; one week, 25 cents.

WANTED — AT ONCE, A GOOD GROCery clerk. Must be well experienced. None else need apply. Bring references. 319 St. Antoine st.

WANTED — GORDON PRESSMAN; ONE accustomed to fine work. Apply Herald Job Room, 603 Craig st.

WANTED — EXPERIENCED TUCKERS and trimmers on ladies' waists, high speed machines; good pay and steady work. Apply to Mr. Jas. Hayes, The G. H. Harrower Co., 8 Beaver Hall Hill. 13

WANTED — ENGLISH LADY AS DAILY governess; two pupils, 15 and 17; must be able to teach music. Apply morning or evening, 538 Grosvenor ave., Westmount. 12

WANTED — GENERAL SERVANT, FOR small family. High wages paid for good experienced girl. Apply 130 Crescent st.

WANTED — A GORDON PRESS FEEDER; one who can make ready preferred. Apply Herald Job Room, 603 Craig st.

Only Two Days More

Fifty Proverb Pictures for an extra trial in the Herald's Great Proverb Hunt given free to all who advertise in the "Want ad" columns to the extent of fifty cents.

Are You Moving? The Thing to Advertise for is a New House.

Business Cards.

J. A. FINLAYSON (SUCCESSOR TO FINlayson & Grant), Customs Broker and Forwarder, Warehouseman, 415 and 417 St. Paul st., Montreal. Heated Storage, Bond o. Free. Telephone Main 1303. P.O. Box 424.

Legal Cards.

MACLENNAN, CLINE & MACLENNAN, Barristers, etc., Cornwall, Ont. D. B. Maclennan, K.C., C. H. Cline, F. J. Maclennan.

GREENSHIELDS, GREENSHIELDS, MACallister & Languedoc. J. N. Greenshields, K.C., R. A. E. Greenshields, K.C., A. W. G. Macalister, Erroll Languedoc.

LEITCH, PRINGLE & CAMERON, BARristers, Attorneys-at-Law, Solicitors in Chancery, Notaries Public, etc., Cornwall, Ont. Jas. Leitch, K.C., R. A. Pringle, J. A. C. Cameron, LL.B.

GIBBONS & HARPER, BARRISTERS, etc., Richmond and Carling sts., London. Geo. C. Gibbons, K.C., Fred. F. Harper.

J. S. BUCHAN, K.C., ADVOCATE, ETC. Guardian Assurance Building, 160 St. James st., Montreal.

Wanted to Rent.

Advertisements under this heading—½c per word for one insertion. Six insertions for the price of four, making the rate ½ cent per word per insertion.

MARRIED COUPLE (ENGLISH) REquire one or two rooms, furnished or unfurnished. Must be clean and reasonable rent. Address K 492, Herald. 16

WANTED—SINGLE FURNISHED ROOM, private family, board preferred. K 487, Herald. 15

ROOM — WANTED, BY FEBRUARY 1ST, partially furnished room, suitable to use as sitting room; west end and private family preferred. Box A.B.C., Herald. 14

Dogs—Wanted, Lost, Etc.

LOST—SUNDAY, 8TH JANUARY, LARGE Russian wolfhound dog, white, with brown markings; had leather collar on and answers to Ross. Reward. Any one found keeping him after this notice will be prosecuted according to law. Apply 56 Lusignan street. 12

LOST — ON FRIDAY, JAN. 13TH, FROM 248 Chatham street, a wire-haired fox terrier, white with black spots, wearing collar and tag No. 1691, and answering to name of "Chappie." Reward at above address. 14

LOST — $5 REWARD TO THE PERSON who will bring to 50d Laval, a long-haired terrier, silver skye, female, biscuit color, small, lost around St. Louis square. Tel. East 983. 12

LOST — WEDNESDAY MORNING, BOSton terrier dog. Finder please return stable in rear 1043 Sherbrooke st., cor. Ontario avenue. Reward. 12

FOR SALE — GREYHOUND DOG, COLOR fawn, four years old, thoroughly house broken, kind and affectionate. Apply to Lock Box 19, Vankleek Hill, Ont. 13

Wanted to Borrow

WANTED TO BORROW $2,500, ON FIRST mortgage; undoubted security. M. B. H., Herald. 13

For Sale.

FOR SALE—CALL EARLY AND SECURE first choice of the 12 new pianos being offered at bargain prices. Layton Bros., 144 Peel Street. 12

FOR SALE — UPRIGHT PIANO, ONLY $150, almost new, 3 pedals and practice attachment, full compass, walnut case. Exceptional chance. Call or write. Layton Bros., 144 Peel st. 12

FOR SALE — CASSELL'S ILLUSTRATED History of England, 9 volumes, from the earliest period up to 1873. No reasonable offer refused. Apply to 318 St. Urbain st. 12

FOR SALE — FULL GROWN TALKING parrot and cage. May be seen evenings, after 6 p.m. Apply 39 Emily st. 13

FOR SALE — REGAL JEWEL RANGE for sale at a bargain. 23 Plateau st., off Mance. 14

WANTED — PURCHASER FOR A LADY'S raccoon jacket, in perfect order, nearly new; a No. 8 Leader cook stove, and a fine hardwood bedstead. Apply to 1242 Dorchester street. 13

FOR SALE — A JAPANESE DAGGER, ivory case. A genuine curio. No reasonable offer refused. 82 Charron st., Point St. Charles.

FOR SALE — KINDLING FOR THE MILlion. Kindling wood, $2.00; cut hard wood, $3.00; mill blocks, $1.75; tamarac blocks, $2.00 per load. Also anthracite coal. J. C. McDiarmid, 3 Canal Basin, corner Guy and William st. Tel. Main 462.

FOR SALE—SAFES, FIRE AND BURGLAR proof, new and secondhand, at prices that defy competition. Largest stock in city. A. Ahern, Montreal Safe Works, 890 St. James st. Telephone Main 813.

FOR SALE — TYPEWRITER, AMERIcan Densmore, in good condition, cheap for cash. Address Box 1110, Herald Branch Office, 2407 St. Catherine.

Personal.

PERSONAL — PALMISTRY AND PHRENology. Last few weeks. Prof. A. Young, 2304 St. Catherine st., closes his five years' stay in Montreal last week in January. Hours 10 a.m. to 9 p.m. Charges, 50c to $2.00. 25

If you see it in The Herald don't forget to tell the advertisers so.

Rooms and Board.

HERALD DIRECTORY.

For ROOMS, BOARD, OR TABLE BOARD. Persons desiring information regarding rates of rooms or boarding, as advertised below, may obtain same on calling at Herald Office, where records are kept for their accommodation.

Advertisements under this heading—One insertion, 20 words, 10 cents; one week, 25 cents.

ROOMS — TO LET, LARGE, WELL FURnished rooms, suitable for married couple or gentleman, with board; also table board. 276 Bleury st. 12

ROOMS — FIRST CLASS, NEWLY FURnished, large closets, electric light, telephone, warm house, beautiful and central location. 481 Sherbrooke st. Gentlemen only. 12

ROOM — ONE SINGLE ROOM ON FIRST floor, with breakfast if desired. Gentleman only. Tel. 3173. 55 Union ave. 12

ROOM—ELEGANTLY FURNISHED; TELephone and all modern conveniences. Apply 39 Mackay st. 12

ROOMS — TO LET, FURNISHED BEDrooms, double or single. Apply 49 Shuter street. 12

ROOM — TO LET, FURNISHED ROOM, suitable for married couple, use of kitchen; also single room for gentleman; three minutes from depot. 93 St. Felix st. 15

ARE YOU LOOKING FOR BOARD AND room? Come to Walsh's, 173 St. Lawrence; $3.50 and $4.00. Central locality. Good accommodation. 16

ROOM — TO LET, LARGE FRONT PARlor, well furnished, hot water heating. 23 Plateau st. 14

ROOMS — TO LET, FIRST CLASS ROOMS (furnished) and board, in Westmount. Rates reasonable. Apply to The Herald, K 488. 16

ROOM — COMFORTABLY FURNISHED, on bath flat, gas, hot water, every convenience; private family. 415c St. Antoine st.

ROOM — TO LET, WELL FURNISHED, on bathroom flat, all modern conveniences. 10 Buckingham ave. 12

BOARD—MRS. DOCTOR SEARL STRICTly private accommodation for ladies, with professional attendance. Ladies treated and attended. 28 St. Monique st. 12

Property for Sale.

Advertisements under this heading—½c per word for one insertion. Six insertions for the price of four, making the rate ½ cent per word per insertion.

FOR SALE — TWO LOTS EDNA STREET, Verdun, high ground. Cash or easy terms. Apply 118 Paris st. 13

FOR SALE — RESIDENCE, 371 METcalfe avenue, Westmount, 10 rooms, up-to-date, everything of the best; always open for inspection; good garden. Apply premises, or C. H. Binks & Co., 575 St. Paul st. Telephone Main 416. 25

FOR SALE—HOUSE IN COTE ST. PAUL, and 3 farms in country—2 in Arundel. Will sell or exchange for small house in Montreal or vicinity. Particulars at 818 Cadieux st., forenoon or evenings.

The House Hunter.

WANTED — FOR MAY 1ST, HOUSE, 6 TO 8 rooms, modern conveniences, either flat or small cottage, in the locality above St. Antoine street, between Guy and Greene avenue, or little further west. Address, stating rent, etc., to J. 68, Herald Office.

Wanted to Purchase.

WANTED TO PURCHASE — PROPERTY in any part of the city, at fair market prices. Call or write particulars. T. J. O'Neill, 180 St. James st. 16

WANTED TO PURCHASE — ABOUT 40 pullets or yearling laying hens; Plymouth rocks preferred. Address P.O. Box 2321, Montreal. 12

WANTED TO PURCHASE, ON EASY payments, a small cottage or semi-detached house. Price not to exceed $1,500.00. Suburbs or city. Address Tenant, Herald Office.

WANTED — LONG RACCOON COAT, secondhand, for lady. State lowest price, to J. T. Bolt, 2313 St. Catherine st.

Found

FOUND—IN THE VICINITY OF CHARron street, Point St. Charles, a lady's satchel, containing a small sum of money. Apply 50 Rushbrooke st.

Agents Wanted.

AGENTS WANTED EVERYWHERE, TO handle "Novelty Sign Cards." Every merchant buys from 10 to 100 on sight. 800 varieties. Catalogue fre. Sullivan Co., 405 W. Van Buren st., Chicago, Ill. 16

WANTED — AGENTS, TO CANVASS city; easy money. Must speak French and English. Office Towel Supply Co., Room 111, Temple Building. 16

AGENTS WANTED — AGENTS, STOREkeepers, Have formula for making transparent liquid for preventing frost from forming on windows. Is easily made. Costs little and is sure. Agents coin money painting out windows. Formula and directions sent for fifteen cents. Address Perth Specialty Co., 71 King West, Toronto, Ont. 12

If you see it in The Herald don't forget to tell the advertisers so.

Situations Vacant.

Advertisements under this heading—One insertion, 20 words, 10 cents; one week, 25 cents.

WANTED — GOOD STEADY MAN mind cows; must be good milker. Ap to M. Jeffrey, corner McGill and Youv street.

WANTED — A BRIGHT BOY FOR LA office. Apply 710 New York Life Bui ing.

WANTED — GIRLS, GOOD MARKE on linen, for Queen's Jubilee Laund Apply 559 or 583 Laurier avenue, Mile End.

WANTED — EXPERIENCED HOUSE A tablemaid, with city references. Ap 421 Guy st.

WANTED — A FLANGER, WHO CA punch and fit up plates; steady wo to a good man. Apply W. E. White, Boil Works, Nazareth and Brennan sts., Mon real.

WANTED — GOOD FUR CUTTER FO Ottawa. Apply 494 St. Paul st.

WANTED — HOUSEMAID, WHERE COO is kept; best wages; city references. A ply 7 Thornhill avenue, Westmount. Get car corner Argyle and Sherbrooke.

WANTED—FIRST CLASS BRASS MOULer. Apply Thos. Burdett, 290 St. Pa street.

WANTED — SOMEONE TO TEACH A vertiser, who is a young man and a b ginner, the mandolin, at advertiser's ho in vicinity of Beaver Hall Hill. Addre K 490, Herald Office.

CHANCE TO LEARN BARBER TRADE New system. Only eight weeks require Wages Saturdays. Tools donated. Diplom awarded. Anyone can learn. Position gua anteed graduates. Write for free catalogu Moler's Barber School, New York City.

WANTED—A YOUNG GIRL, TO DO VER light housework, and take baby ou good wages. Apply 1326 St. Andre.

WANTED — BOY AS GORDON PRES feeder, at Canada Printing Co., 411 S James st.

WANTED — ONE MAN FOR HORSE two drivers, one hotel clerk, three wa ers, and four agents, with salary or commi sion. Apply between 9 and 5, 3830 Notr Dame st.

WANTED — A SMART, EXPERIENCE lady hairdresser. Good salary and com mission. Salary no object to right perso Apply at once. J. Mintz, 38 King st. We Hamilton, Ont.

WANTED — FOR A CANADIAN LIF Ins. Co., an English speaking agen capable of taking charge of the English de partment. Address P.O. Box 664, Montreal.

WANTED — A GOOD, RELIABLE BOY for an office; must have references Apply at Herald Office, 603 Craig st.

WANTED—RESPECTABLE AND INTEL ligent persons to solicit orders for nurs ery stock; to the right parties I can offer the best inducements; best time in the year to make a start. Apply for terms, at once, E. D. Smith, Winona, Ont.

Lost.

LOST — ON MONDAY, JAN. 9TH, GOLD brooch, with name engraved thereon, be tween Allton st. and Park ave. If finde will kindly return same to Miss H., Herald Office, they will be rewarded.

LOST — A BLACK SILK SCARF, ON Thursday evening, between 6 and o'clock, between Stanley and Guy sts. Finde will please return to Mr. Major, 421 Guy st. and be rewarded.

LOST — LADY'S GOLD WATCH, WITH initials, in the west part of St. Cune gonde. Liberal reward if brought to E. Ber nard, Druggist, Hibernia Road, Point St Charles.

LOST — ON ST. CATHERINE STREET between Mountain st. and University, lady's fur mitt (mink). Liberal reward a 2334 St. Catherine west, or Tel. Bell East 2236.

To Let.

TO LET — RESIDENCE, 25 ROOMS, 50 miles from city; fine location; grounds and stables; good train service. Apply or write, A. S. Walbridge, 25a Belmont st.

TO RENT — THREE BRIGHT OFFICES, with storage accommodation if required, heated and lighted. Apply 441 St. Paul st.

Miscellaneous.

LADIES LEARN MANICURING, FACIAL massage, scalp treatment, electrolysis or body massage, all thoroughly taught by experienced teacher. 24 Victoria st.

WANTED — YOUNG MAN TO LEARN telegraphy with another, who has the necessary instruments. Advertiser knows considerable about telegraphy. Address K 489, Herald Office.

WANTED — ON COMMISSION, GOODS for sale in a store, with good display window; monthly cash returns and good security given. G., Box 296, Richmond, P.Q.

Educational.

SUPERIOR COMMERCIAL EDUCATION, thorough business training; select number of pupils, no incompetent assistants; only college giving absolutely individual instruction; day and evening. W. W. Harries's Acadamcy and Commercial Institute, 2749 St. Catherine.

PUPILS WANTED — AFTERNOON OR evening pupils in French, by an experienced lady teacher. Terms moderate. Address A.R.S., Herald Office.

TUITION—AN ELDERLY FRENCH LADY, from Paris, wishes pupils in the French language. Terms, $1.00 for 4 lessons. Address H 17, care Chapman's Store.

PROFESSOR OF MUSIC DESIRES A FEW more pupils. Terms moderate. Address K 484, Herald.

Picture Framing.

PERIODICAL and other Pictures neatly and artistically framed. MALONE MOULDING & FRAMING CO. 48 BEAVER HALL HILL.

Cartage and Storage.

Have Your Furniture or Baggage Moved or Stored by The Merchants' Express Co. 249 ST. JAMES. Phone—2286 Main.

PATENTS TRADE MARKS, DESIGNS REGISTERED PROCURED IN ALL COUNTRIES. E. J. FETHERSTONHAUGH & CO. SOLICITORS AND EXPERTS. MONTREAL.

Marriage Licenses

ISSUED BY JOHN M. M. DUFF, 107 St. James Street and 49 Crescent Street.

MARRIAGE LICENSES. Issued by Arthur W. Wilks. WILKS & MICHAUD, ACCOUNTANTS, Merchants Bank Building, Tel. M. 4125. Evenings, 548 Plessis St., Tel. East 2252, and 48 Crescent St., Tel. Up 3052.

MONRTEAL ART PRINTERS— HERALD JOB DEPARTMENT

If you see it in The Herald don't forget to tell the advertisers so.

Colonial House, Phillips Square.

GREAT ANNUAL DISCOUNT SALE.

LACES, Etc.

Embroidered Handkerchiefs, special at 30c each, less 50 per cent., or 3 for 45c.
Washing Neckwear, less 50 per cent.
Odd lines of Silk Neckwear, less 50 per cent.
Paris Shade Lace Ties, less 50 per cent.
Balance of Neck Ruffs, less 50 per cent.
Colored Chiffon, 6 inches wide, less 50 per cent.
Assortment of Ruching and Plaitings, less 50 per cent.
Colored Taffeta Ribbons, 5 inches wide, 28c per yard.
Colored Duchess Satin Ribbons, 5 inches, at 28c per yard.
SPECIAL.
Colored Liberty Satin Ribbon, 25c per yard.
Black double-faced Satin Ribbons, less 50 per cent.
Elastic Velvet Beltings, black and black and white, less 50 per cent.
Satin and Faille Ribbons, assorted colors, less 50 per cent.
Serge Washing Ribbons, white, cream, ceil, cardinal, pink, navy, from 2½ to 4 inches, less 50 per cent.
Narrow Dresden Ribbons, less 50 per cent.
Overall Black Chantilly Lace, short lengths, less 20 per cent.
Tucked, Pointed Paris Lace, less 20 per cent.
Fancy Val. Lace, less 25 per cent.
Val. Lace and Insertions, less 50 per cent.
Fancy Silk Insertion, less 20 per cent.
Assortment of Guipure Insertion, white, cream, and Paris, less 50 per cent.
Black Chantilly and Guipure Laces, less 50 per cent.
Assortment of Sequin Blouses, less 20 per cent.
Fancy Lace Collars, White, Cream and Beige, less 50 per cent.
Assortment of Fancy Ties, less 50 per cent.

Ladies' Flannelette Gowns

$1.25 in white, pink and striped for $1.00.
$1.35 in white, pink and striped for $1.08.
$1.50 in white, pink, and striped for $1.20.
$1.75 in white, pink and striped for $1.40.
$2.00 in white, pink and striped for $1.60.
$2.10 in white pink, and striped for $1.68.
$2.50 in white, pink and striped for $2.00.

Ladies' Flannelette Drawers

65c in white for 52c.
85c in white for 68c.
$1.10 in white for 88c.

Sterling Silver Dept.

For three days only entire stock of Berry Spoons, Gravy Ladles, Soup Ladles, Cream Ladles, Cold Meat Forks, Sardine Forks, Bon Bon Tongs, Bread Forks, Cake Saws, Salad Spoons, Sugar Spoons, Butter Knives, Mustard Spoons, Cheese Scoops, Pie Knives, Children's Mugs, Sauce Bowls, Photo. Frames, Tea Sets, Coffee Sets, Bon Bon Dishes, Tea Caddies, Cigarette Cases, Match Boxes, Fruit Bowls, Hair Brushes, Mirrors, Combs, Puff Boxes, Manicure Pieces, Files, Cuticles, Cloth Brushes, Bonnet Brushes, Hair Brushes, Whisks, Soap Boxes, Desk Sets, Baby Sets, Scissors, Cork Screws, Sewing Sets, Ink Stands, Mucilage Pots, Paper Cutters, Creams and Sugars, Book Markers, Tooth Powder Bottles, Flasks, Buffers, etc., etc.

LESS 20 PER CENT.

Japanese Dept.

Large Paper Umbrellas 6 ft. to 12 ft., ranging from $2.50 to $6.50. Suitable for country residences, at Half-Price.
Rich Imari Jardinieres, beautifully decorated, 16 inches wide, ranging from $10.00, $15.00, and $20.00 up, at Half Price.
Bronze Japanese Lamps, 6 ft. regular $75.00 for $25.00.
Entire Stock of Terra Cotta and Sedji Jardinieres, ranging from 25c to $5.00 less 33 1-3 per cent.
Japanese Paper Lanterns, rich decorations, ranging from 50c to $1.25 for 25c.
Balance of Glaze Vases, at Half Price.

Silk Department

Special line of Silks, in Gros de Londes, grey, ashes and roses, lilac, white, cream and Nile, at $1.25 per yard, less 33 1-3 per cent.
French printed Foulards, a very large range, in navy and white, black and white, and light grounds, with colored designs, price $1.00, less 33 1-3 per cent.
Pin-head checks in navy and white, brown and white, green and white and black and white, at 59c per yard.

Ladies' Flannel Waists

Made For Our Own Trade.
Navy Waists $2.50 for $1.67. Cardinal Waists $2.50 for $1.67.
Black, Cardinal, and Navy $3.50 for $2.34.
Black, Cardinal and Navy $4.50 for $3.00.
Black, stitched white, $4.50 for $3.00.
Navy and White Stripe $4.50 for $3.00.
Red and White Stripe $4.50 for $3.00.
Navy, Cardinal and Black, $5.50 for $3.67.
Navy, Cardinal and Black, $6.00 for $4.00.
Navy, Cardinal and Black, $7.50 for $5.00.
Ladies' Flannelette Waists $1.50 for 75c, $2.00 for $1.00.
5 per cent. for cash in addition to all other discounts or reductions.

Ladies' Fine Furs

Mink Stoles, price, cash, $27.50. Sale $20.90
Mink Stoles price, cash, $30.00. Sale $22.80
Mink Stoles, price, cash, $39.00. Sale $29.64
Mink Stoles, price, cash, $66.00 Sale $50.16
Mink Muffs, price, cash, $28.50 Sale $21.66
Mink Muffs, price, cash, $37.50. Sale $28.50
Mink Muffs, price, cash, $40.50. Sale $30.78
Mink Muffs, price, cash, $45.00. Sale $34.20

Colored Dress Goods Department

46-inch. Embroidered Sheer Grass Lines, worth $2.00 to $3.00 per yd., for $1.00 per yard.
46-inch. Black Embroidered Dress Chiffon, worth $2.00 to $3.00 per yard, for $1.00 per yard.
46-inch. White Gauze, embroidered in black, $2.00 per yard, for $1.00.
42-inch Striped Silk Crepe de Chene, in delicate pink, turquoise, gray, and beige, worth $2.50 per yard, for $1.00 per yard.
Fancy Dress Plaid (great selection), worth 80c and $1.25, for 80c, less 50 per cent.

Optical Department

300 Photo. Albums at half price, different sizes, from Brownie No. 1, to 5 cartridge and 4 Panama, fine leather and imitation cover, in different colors, a real bargain.
Field Glasses—A special table of Lefils Chevalier Field Glasses, at half price.
Microscopes, from $3.50 to $35.00, less 33 1-3 per cent.
Magic Lanterns and Slides, less 33 1-3 per cent.
Lemaire's Pearl Opera Glasses, less 10 per cent.
Lemaire's Field Glasses, less 25 per cent.
Photographic Articles on Table, consisting of Glove, Handkerchief and Jewel Boxes, Steins, Vases, Cake Stands, Gibson Designed Plaques, all at Half Price.
Other Boxes, less 20 per cent.
Burnt Wood, less 25 per cent.
Eyes tested free of charge. Always in stock the latest designs in Eye Glasses and Spectacles.

China Department

2nd FLOOR GALLERY.
SPECIAL—Complete Dinner Sets—116 pieces, regular $22.50 for $15.50 in colors of Green, Blue and Pink fine designs.
2 Special Tables at half-price. Job Dinner Sets, Cheese Dishes, Jardinieres, Platters, Soup Tureens, Salads, Jugs, Tea Pots, Butter Dishes, etc., etc.
5 Cauldon, Wedgewood, and Doulton China Dinner Sets, beautiful shapes and designs, at Half Price.
FOR TWO DAYS ONLY—Entire stock of Tea Sets ranging from $6.00 to $100.00, less 25 per cent.
SPECIAL OFFER—French China (40 pieces) Tea Sets; neat decorations. Regular $7.50, for $5.00.
Entire stock of Breakfast Sets less 25 per cent.
Breakfast stock patterns less 20 per cent.

Ladies' Fur Jackets

Electric Seal, $37.50, sale price cash, $28.50.
Electric Seal, trimmed sable, $45.00, sale cash price, $34.20.
Electric Seal, trimmed mink, $60.00, sale cash price, $45.60.
Persian, plain, $120.00, sale cash price, $99.75.
Persian, trimmed Mink, $117.50, sale price, cash, $97.68.
Persian, trimmed Mink $133.50, sale cash price, $110.98.

Furniture Department

Special upholstered Chairs, in silk, tapestry and velour, very suitable for odd parlor chairs, $14.00 up, less 33 1-3 per cent.
58-86—Parlor Suites (2 pieces) mahogany frames, upholstered seats and backs, $75.00, less 33 1-3 per cent.
Wire-backed upholstered lounge, $38.00, less 20 per cent.
305-48—Stuffed Over Sofa, $21.00, less 25 per cent.
7603—Quartered Oak Arm Chair, covered in tapestry, $36.00, less 33 1-3 per cent.
20-20—Italian Walnut Suite (3 pieces), $82.00, less 25 per cent.
942 A—Box Sofa, high back, Hepplewhite style, suitable for cosy corner, $32.00, less 40 per cent.
36-53—Parlor Suite (3 pieces), mahogany frames, upholstered seats and backs, $60.00, less 20 per cent.
135-38—Golden Oak Rocker, seat covered in calfskin, $16.00, less 20 per cent.
134-6—Solid Mahogany (3 pieces), Parlor Suite, upholstered seats, $105.00, less 25 per cent.
104-41—Rattan Reading Settee, upholstered in leather, $35.00, less 25 per cent.
104-43—Rattan Chair to match, $28.00, less 20 per cent.

Bedroom and Dining Room Furniture

Special—1 only bureau and washstand, covered in art cretonne, canopy top, $32.00, less 50 per cent.
84-12—1 Chiffonnier, natural mahogany, $106.00, less 50 per cent.
84-4—1 Ladies' Dresser, natural mahogany, $60.00, less 50 per cent.
Special—1 Bureau and Wash Stand, bird's eye maple, very large and handsome, $120.00, less 25 per cent.
4820—1 Ladies' Dresser, golden quartered oak, $20.00, less 25 per cent.
34-47—1 Cheval Mirror, birch mahogany, $33.00, less 20 per cent.
118-6—1 Sideboard, golden quartered oak, British plate mirror, $45.00, less 20 per cent.
68-41—1 Sideboard, golden quartered oak, British plate mirror, $62.00, less 25 per cent.
51-86—1 White Enamel and Brass Bed, canopy top, 5 ft. wide, $42.00, less 25 per cent.
939—1 very fine Brass Bed, 4 ft. 6 in. wide, $82.50, less 25 per cent.

Art Department

For Monday, Tuesday and Wednesday, special sale of Carbons, $2.75, $1.50, 75c and 40c.
Carbonettes, $1.50, $1.00 and 60c.
20 per cent. off all framing orders.

Ladies' Flannelette Skirts

75c in white and colors for 60c.
85c in white and colors for 68c.
$1.00 in white and colors for 80c.
$1.15 in white and colors for 92c.
$1.25 in white and colors for $1.00.

P.D. Corsets—Half Price

$1.25 for 63c $3.50 for $1.75.
$1.75 for 88c $3.75 for $1.88.
$2.00 for $1.00. $4.70 for $2.25.
$2.25 for $1.13 $5.00 for $2.50
$7.50 for $3.75.

Ladies' Kimonas

75c in fancy stripes for 60c.
85c in fancy stripes for 68c.
$1.00 in fancy stripes for 80c.
$1.25 in fancy stripes for $1.00.
$1.35 in fancy stripes for $1.08.
$1.45 in white and stripes for $1.16.

DUPLICATE PURCHASE OF

Ladies' Black Silk Waists

Sizes 34, 36, 38, 40, 42 and 44 inch Bust.

Price $7.50, less 50 per cent—$3.75, with 5 per cent. for cash, Net **$3.57**

Previous purchase of Waists lasted two days.

5 Per Cent. for Cash in addition to all other Discounts or Reductions.

HENRY MORGAN & CO., Montreal.

BROOKLYN BRIDGE TO BE REBUILT

Engineers Declare Historic Structure Cannot be Used Much Longer.

New York, Jan. 16.—Fearful lest the strain to which the Brooklyn Bridge is being subjected will weaken it to such an extent that a great catastrophe will result, engineers of the Department of Bridges have determined that the structure must be almost completely rebuilt. To do this it will require at least two years, and meanwhile traffic between New York and Brooklyn will have to be diverted to the Williamsburg Bridge, the new Manhattan Bridge, now in course of construction, and to the Brooklyn subway tunnel.

Aside from the real danger of using the bridge for any considerable time to come, although no concern is felt for its safety, provided it can be rebuilt in the course of the next half dozen years, the structure is now far from being equal to the demands that are made on it. Once almost a wonder of the world, and in the eyes of the public which witnessed its opening a monument to their foresight which would remain intact for many future generations, it is now in a second class, and even if prudence did not require its re-building, the demands of modern traffic conditions would necessitate it.

According to present plans, a new elevated track will be built over the existing cable and third rail track. It will be necessary to add greatly to the weight of the anchorages, so as to withstand the added weight of the double decks. It may be that it will not be found necessary to alter the present promenade deck except by strengthening it, but all the suspender girders will be replaced.

From these girders no immediate danger is anticipated, but in view of the threatened disaster a few years ago when seventeen of them broke, no chance will be taken by leaving any of the old ones when the structure is overhauled.

It is estimated that the cost of rebuilding the bridge will be about $5,000,000.

NEWS FROM SHERBROOKE.

Sherbrooke, Jan. 16.—(Special.)—The preliminary objections to the petition fyled by D. Werthington, M.P. for Sherbrooke county, against Mr. C. C. Knight, the defeated Liberal candidate at the last Federal elections, asking for his disqualification, have been lodged with the clerk of the court. The objections set up that the petition of petitioner is illegal in that it refers to the "electoral district of Sherbrooke," when there is no such electoral district, the city of Sherbrooke forming but part of an electoral district, that the petition should have been fyled within forty days of the election, that is to say on the 13th December, whereas it was not lodged with the clerk of the court until the third day of January. Mr. H. B. Brown, K.C., is acting for respondent.

Another case of smallpox has been reported to the health authorities, the victim being the ten-year-old daughter of A. Blais, Council Street, East Sherbrooke.

The police made 311 arrests during 1904, and 220 of that number were for drunkenness. There were no serious crimes committed in the city during the year.

The record in the Fouquet murder trial has been forwarded to Ottawa and laid before the Minister of Justice. The evidence makes a volume of 267 pages, or 212,000 words. Unless a reprieve is granted Fouquet will be hanged on the 27th January.

At a meeting of the congregation of St. Andrew's Church last evening Rev. Wm. Shearer, the pastor, was tendered a farewell. There was a very large attendance, the other denominations in the city being well represented, including many of the Catholic faith. During the evening Mr. Shearer was presented with a well-filled purse of gld.

DR. ELLIOTT SPEAKS TO LARGE AUDIENCE

Detroit Divine Delivered Address on Service Last Evening at St. James Methodist Church.

"Service" was the theme of an eloquent address by Rev. Dr. Elliott, of Detroit, Mich., last evening in St. James Methodist Church. Dr. Elliott will be present during all the week to participate in the special services being held by that church.

The Anglo-Saxon, said Dr. Elliott, did not wish to be anygody's slave, considering liberty the greatest good. Yet service might be either slavery or glory. Human beings must serve, such being the interdependence of life, and the majority must ever be ciphers, playing into the hands of others.

The service of God was an honorable one because of the dignity of the Master. It always happened that the servant echoed the grandeur of his lord. It appealed to our pride of personality that we were called to royal obedience.

The service was honorable because of the work we had to do. Men have agreed that the giving up of self, the risk of life should be crowned with glory and honor, and it was precisely this service God asked of us.

The service of God was dignified an honorable because of the treatment we receive in that service. Some masters were not easy to serve. That the way of the transgressor is hard, was exemplified in the instances of such men as Byron and Chesterfield, whose lives were sensual, and whose deaths were unhappy. It was different with the servants of God.

The service was honorable also because of the wages it carried. "The wages of sin is death." Faust, who sold his soul for gratification of sense, was not alone, for others do the same daily. If we serve Christ, we have something better than wages. The "gift" of God is eternal life, not the wages, for we deserve none.

At the close of the regular evening service, the choir conducted a short song service, and afterwards Dr. Elliott addressed a mass meeting composed of members of the various Methodist churches. The church was crowded to the doors for all the services.

BRITISH AND FOREIGN MAIL.

British and foreign mails will be closed at the Montreal post office during the week ending January 22, as follows:

Monday, Jan. 16,* 6 p.m.—Supplementary.

Tuesday, Jan. 17, 9.30 a.m.—SS. Majestic, White Star line, for Great Britain, Ireland, Europe, etc., leaving New York, Jan. 18.

*Tuesday, Jan. 17, 6 p.m.—Supplementary.

*Wednesday, Jan. 18, 6 p.m.—SS. La Gascoigne, General Trans-Atlantic, for France, Germany, Italy, leaving New York, Jan. 19.

Friday, Jan. 20, 10 a.m.—SS. Umbria, Cunard line, for Great Britain, Ireland, Europe, etc., leaving New York, Jan. 21.

**Sunday, Jan. 22, 10 a.m.—SS. Parisian, Allan line, for Great Britain, Ireland, Europe, leaving Halifax, Jan. 23.

*Letters may be posted up to 6 p.m. Other matter should be posted before 5 p.m.

**Parcels are forwarded by these steamers, latest time for mailing is 6 p.m. Saturdays.

*Letters for registration should be posted half an hour before closing of mail.

SWEET CAPORAL

CIGARETTES

STANDARD OF THE WORLD

LORD STRATHCONA OFFERS TO MAKE ROYAL VICTORIA HOSPITAL FIREPROOF

For one day following the fire of Saturday the Royal Victoria Hospital got its meals from a hotel. Manager Weldon, of the Windsor, on Saturday rushed up the best that his house afforded, on sleighs and smoking hot, and with the assistance of the small diet kitchens attached to the wards everybody on the premises was provided with a full meal. In the meanwhile work was being rushed on a temporary kitchen, which did effective service yesterday, and will serve till the destroyed rooms are re-fitted.

The senior nurses, whose rooms were in the tower under the burnt flats, suffered severe losses from water, an immense quantity of which was poured into the tower. The juniors escaped, as their rooms are at each end of the main building.

LOSS WILL BE HEAVY.

After an investigation of the damage, in company with the insurance representatives, Superintendent Webster was inclined to place the loss at about $50,000. The superintendent was extremely well satisfied with the discipline shown by the staff and the lack of risk or panic among the patients. "It is the first fire we have had," he said, "and our faith in our precautions has been sustained. Had the whole centre block been consumed I would not have moved a single patient. Few of them are aware of the fire even yet, and those who knew of it at the time were not excited after being assured of their safety. I believe one father rushed in after the second alarm and removed his child, but it was far riskier to expose her to the cold than to leave her where there was no danger."

MANY SIGNS OF SYMPATHY.

There was a most gratifying exhibition of anxiety to assist the hospital in any difficulties it might have to meet, which was none the less pleasing because it was fortunately not required. The General Hospital, the Hotel Dieu, the Western and other institutions hurried to send ambulances and offers of accommodation, and the Royal Victoria College tendered its entire building for the use of similarly-named institution. Private offers of a like kind came from Lady Allan, Mrs. Hugh Graham, Mr. Andrew Beale and others.

But the most gratifying evidence of sympathy came from the original founders. Lord Strathcona cabled as follows:

"Greatly regret damage to hospital building, but pleased and thankful there are no personal injuries. Would respectfully, but very earnestly urge that in restoration, which I hope may soon be effected, the entire building will be rendered fire-proof as far as possible, additional cost of which will gladly meet. "Strathcona."

A message of sympathy was also received from Lord Mount Stephen.

MONTREAL CHARITY SENT DESTITUTE HOME

Helpless People From Other Places Not Needed Here.

Economical travelling is a specialty of the Charity Organization Society of Montreal. During December twelve destitute settlers in Montreal were returned to homes as far apart as Liverpool and Chicago, at a total cost of $19.75 to the city. They, however, were aided by special railway rates. A family of five were sent to Chicago, one woman to England, another to Stanstead, an old man to St. Maurice, while an old couple who came to Montreal to look for charity were sent back to St. Lin, where their son was quite capable of supporting them.

The Finance Committee has placed $500 city funds to the credit of this organization, to be used subject to the approval of the Mayor.

PROTESTANT HOUSE OF INDUSTRY AND REFUGE.

The number of night lodgings given last week was 597, and the number of meals given was 1,260.

The Board of Outdoor Relief distributed 134 parcels of provisions, two and three-quarter cords of wood and twenty-nine tons of coal. The visiting governors for the present week are: Messrs. Alex. C. Hutchison and W. R. Miller.

CONTRACTOR'S LIABILITY.

The Junion Bar Association will hold a meeting this evening at Laval University at 8 o'clock. The subject to be discussed is "Contractors' Liability."

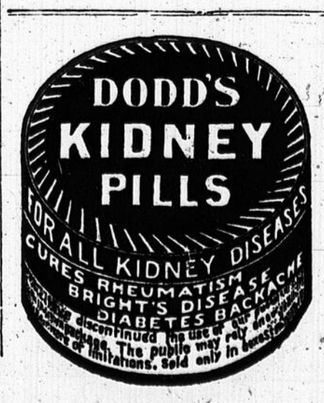

ALLEGED FRACAS OVER ONE HUNDRED P.C. LOAN

Louis Levy of Bordeaux Complains to Police that He was Assaulted When he Asked for Receipts.

Louis Levy, 38, a tailor residing at Bordeaux, called at the Central Police Office last night, with the complaint that he had been severely assaulted by a man named Wolfe Silverstone, whom he described as a money lender. Levy was taken to Notre Dame Hospital by Detective Sloan and had wounds of head and left hand dressed.

The facts leading up to the assault, according to complainant, are that Silverstone, who has boarded with him for four years, had loaned him four sums, amounting to $123, at 100 per cent. rate of interest. This he claims to have repaid, but says he has been unable to obtain receipts, or the return of the notes he gave at the time of borrowing, and that when insisting on a settlement yesterday, Silverstone assaulted him with a stove lifter.

Bordeaux being outside the city limits, the police could not act, and Levy was advised to take out a warrant.

SOCIETES DES ARTS WON.

Judge Rules Not Responsible for Agent's Alleged False Representations.

Judgment has been rendered by Mr. Justice Champagne in many cases instituted by different parties against "La Societe des Arts du Canada," in revendication of moneys paid to the latter. The declaration of plaintiffs alleged false pretences on the part of an agent of the society and illegal operations not conferred by the charter or by-law.

The learned judge decided that the society could not be held responsible for the representations of its agent in the present cases, and that the latter was the only party responsible toward the plaintiffs. As to the second point no proof was made and the actions were dismissed with costs.

AN EXTRA THOUSAND H. P.

Shawinigan Co. Supplied M.S.R. — Largest Turbine Waterwheel in the World.

On Friday, the Shawinigan Water & Power Company, began the delivery to the Montreal Street Railway of the first of several units of 1,000 h.p. each, which the Street Railway have contracted to take at the Shawinigan Terminal Station. The second 1,000 h.p. will be delivered within a short time. The Street Railway will thus be greatly strengthened in handling the growing traffic of the city of Montreal and especially during the present winter season.

The Shawinigan Company have greatly extended their plant during the past year and have built a second transmission pole line to Montreal which has an ultimate capacity of over 15,000 h.p. A special feature of the work just completed has been the installation of the largest turbine water wheel in use at any point in the world, this turbine having a capacity of 10,500 h.p. and was built by the I.P. Morris Co., of Philadelphia. This wheel is directly connected to a 10,000 h.p. generator thus greatly increasing the capacity of the Company's plant.

IMMIGRATION REPORT OF UNITED STATES

Canada no Longer Regarded as Easy Alien Imigrant Route to the United States.

The annual report of the U. S. Commissioner-General of Immigration for the fiscal year ended June 30, 1904, is a most interesting volume. The scheme is very complete, charts being used freely to show the proportion of arrivals at various ports of immigrants going to various parts of the union, and race, crime, and all the various aspects of alien immigration.

The total number of immigrants for 1904 was less than that for the preceding year, being 812,870 as against 857,046. The immigrants refused admission at the various border stations numbered 6,856.

Of the aliens who came to the United States during 1904, 22 per cent. went to New York State, and 18 per cent. to Pennsylvania, Illinois and Massachusetts are next in order, each with 7 per cent. The large proportion for Pennsylvania shows the nature of the immigrants, Slav miners for the most part.

For the first time the annual arrivals of aliens in Canada on their way to the United States show a decrease, due to the fact that immigrants have learned that it is no easier to obtain entry by that means, and now choose the more direct route.

ACCUSED OF SMUGGLING.

Government Authorities Tracing Up Mrs. Chadwick's Past.

Cleveland, January 16.—It is asserted in connection with Mrs. Chadwick's case that discoveries have been made of the smuggling of precious stones to an almost fanulous extent. In order to make a case on the charge of smuggling, it was found necessary for the Government authorities to trace all the deals for diamonds and jewellery made by Mrs. Chadwick, both in this country and Europe. The statement has been made by Collector of Customs Leach, that considerably more than $250,000 worth of jewellery and precious stones, handled by Mrs. Chadwick, have been traced and positively located. It is added that this great amount of jewellery has been uncovered with the investigation still incomplete. Of this amount the Government is directly interested in about one-third.

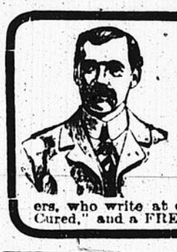

RUPTURE CAN BE CURED

at home WITHOUT Pain, Danger, or Time From Work by the WONDERFUL DISCOVERY of an eminent Toronto Specialist. Mr. F. J. Libby, Stanstead, Stanstead County, Province of Quebec, whose portrait here appears, was cured by the great Discovery of the Rupture Specialist, Dr. W. S. Rice, 2½ East Queen St. (Block 65), Toronto, Ont. To all Ruptured sufferers, who write at once, Dr. Rice will send FREE, his BOOK, "Can Rupture be Cured," and a FREE TRIAL of his DISCOVERY. Do not wait, write to-day.

NEWS FROM ALMONTE.

Almonte, Ont., Jan. 14.—(Special.)—At the semi-annual election held by the F. M. T. A., the following officers were elected:—President, John Malone; first vice-president, M. Codere; second vice-president, B. Bolton treasurer, E. Letang; secretary, M. F. Trainer; assistant secretary, T. McCullife; committee of management, G. Clement, sr., J. A. Dutrizac, P. Rooney, E. Moreau, and M. Maxwell; Rev. Father Harkins, chaplain.

A presentation to J. M. Bell, Ph.D., son of Andrew Bell, C.E., will take place this evening in the Council chamber. A gold watch suitably inscribed and an address will be presented, and owing to his leaving so soon an affair of more elaborate proportions had to be dispensed with. He leaves on Friday, the 20th inst., for San Francisco, from which port he sails at once for New Zealand.

Call early and secure first choice of the 12 new Pianos being offered at bargain prices. Layton Bros., 144 Peel street.—Adv.

NEWS FROM RICHMOND.

Richmond, Que., Jan. 16.—(Special.)—At a meeting of the directors of the Richmond County Agricultural Society the following officers were chosen for the ensuing year, viz.: Mr. E. N. Evans, president; Dr. A. T. Lyster, vice-president, and Mr. W. J. Ewing, secretary-treasurer. The directors were unanimous that some special attractions should be secured to make the exhibition a more decided success than in former years. The meeting adjourned until Saturday, the 28th inst., when the question of a one or two days' exhibition will be taken up, the date of the exhibition fixed, and other business discussed.

The yards of the Boston Last Co. are now filling up with maple, beech, poplar and basswood logs of good quality and size. The sidings being built by the G. T. R. system are being rushed to completion, as large numbers of logs from different points along the line of the G.T.R. are awaiting shipment to this place.

GAS FIXTURES

For little money at our Annual February Clearance Sale. THE SAYER ELECTRIC CO., 10-14 Beaver Hall Hill. Tel. Main 4546.

BORDEAUX ELECTIONS.

The municipal elections held in Bordeaux last week have resulted in the electing of Messrs. Edmond Lussier, advocate, and Jas. Bennett, electrical contractor, over their opponents, Dr. J. W. Lavergne and Mr. J. J. Roy. The councillors-elect were put in nomination by the Municipal Club of Bordeaux.

KING EDWARD CLUB.

A meeting of the King Edward Social and Dramatic Club was held Friday night, a large number being present, and the following officers were elected for the ensuing year:—Hon. president, Mr. Wm. Emo, sr.; hon. vice-president, Mr. F. Wilson; hon. secretary, Mr. D. J. Moore; hon. treasurer, Mr. J. Cook; president, R. W. Chateauvert; vice-president, Fred. Cook; secretary, Henry Emo; treasurer, W. J. Moore; chairman committee, Wm. Wilson.

We Will Buy

A 50c. Bottle of Liquozone and Give it to You to Try.

We want you to know about Liquozone, and the product itself can tell you more than we. So we ask you to let us buy you a bottle—a full size bottle—to try. Let it prove that it does what medicine cannot do. See what a tonic it is. Learn that it does kill germs. Then you will use it always, as we do, and as millions of others do.

This offer itself should convince you that Liquozone does as we claim. We would certainly not buy a bottle and give it to you if there was any doubt of results. You want those results; you want to be well and to keep well. And you can't do that—nobody can—without Liquozone.

We Paid $100,000

For the American rights to Liquozone. We did this after testing the product for two years, through physicians and hospitals, after proving, in thousands of different cases, that Liquozone destroys the cause of any germ disease.

Liquozone has, for more than 20 years, been the constant subject of scientific and chemical research. It is not made by compounding drugs, nor with alcohol. Its virtues are derived solely from gas—largely oxygen gas—by a process requiring immense apparatus and 14 days time. The result is a Liquid that does what oxygen does. It is a nerve food and blood food—the most helpful thing in the world to you. Its effects are exhilarating, vitalizing, purifying. Yet it is a germicide so certain that we publish on every bottle an offer of $1,000 for a disease germ that it cannot kill. The reason is that germs are vegetables; and Liquozone—like an excess of oxygen—is deadly to vegetal matter.

There lies the great value of Liquozone. It is the only way known to kill germs in the body without killing the tissue, too. Any drug that kills germs is a poison and it cannot be taken internally. Every physician knows that medicine is almost helpless in any germ disease.

Germ Diseases.

These are the known germ diseases. All that medicine can do for these troubles is to help Nature overcome the germs, and such results are indirect and uncertain. Liquozone attacks the germs, wherever they are. And when the germs which cause a disease are destroyed, the disease must end, and forever. That is inevitable.

Asthma.	Hay Fever—Influenza.
Abscesses—Anaemia.	Kidney Diseases.
Bronchitis.	La Grippe.
Blood Poison.	Leucorrhea.
Bright's Disease.	Liver Troubles.
Bowel Troubles.	Malaria—Neuralgia.
Coughs—Colds.	Many Heart Troubles.
Consumption.	Piles—Pneumonia.
Colic—Croup.	Pleurisy—Quinsy.
Constipation.	Rheumatism.
Catarrh—Cancer.	Scrofula—Syphilis.
Dysentery—Diarrhoea.	Skin Diseases.
Dandruff—Dropsy.	Stomach Troubles.
Dyspepsia.	Throat Troubles.
Eczema—Erysipelas.	Tuberculosis.
Fevers—Gall Stones.	Tumors—Ulcers.
Goitre—Gout.	Varicocele.
Gonorrhea—Gleet.	Women's Diseases.

All diseases that begin with fever—all inflammation—all catarrh—all contagious diseases—all the results of impure or poisoned blood.

In nervous debility Liquozone acts as a vitalizer, accomplishing what no drugs can do.

50c. Bottle Free.

If you need Liquozone, and have never tried it, please send us this coupon. We will then mail you an order on a local druggist for a full-size bottle, and we will pay the druggist ourselves for it. This is our free gift, made to convince you; to show you what Liquozone is, and what it can do. In justice to yourself, please, accept it to-day, for it places you under no obligation whatever.

Liquozone costs 50c. and $1.

CUT OUT THIS COUPON.

for this offer may not appear again. Fill out the blanks and mail it to The Liquozone Company, 458-464 Wabash Ave., Chicago.

My disease is .....
I have never tried Liquozone, but if you will supply me a 50c bottle free I will take it.

.....

.....

321 .....
Give full address—Write plainly.

Any physician or hospital not yet using Liquozone will be gladly supplied for a test.

Washing is hard work under any circumstances, why should you make it harder by using poor soap?

Sunlight Soap

cuts the work in half. It does its part of the work itself, you don't have to scrub or boil the clothes. The Sunlight way is the easy way as well as the best and least injurious to clothes and hands. 1119

Lever Brothers Limited
Toronto

"CAMPBELL CLAD"
Clearance Sale This Week of
FANCY TWEED OVERCOATS
For young men at—
CAMPBELL'S, Cor. St. James and Victoria Sq.

"Nourishing Milk"

The Invalid must have pure, wholesome Milk, the kind that puts life and blood into them. The Best is none too good. Our Milk carries our guarantee for cleanliness, wholesomeness and purity. Sanitary Stabling, Veterinary Inspection and Dust-proof delivery in Bottles are three of the most essential precautions taken to back up our guarantee. "Once used," "always used."

Tel. Uptown 669 for Sample Order.

THE GUARANTEED PURE MILK COMPANY
2685 St. Catherine Street.

CUT THIS OUT, fill in your answer carefully, and mail to the Proverb Editor, The Herald, Montreal, when the contest is completed.

THE HERALD'S PROVERB HUNT

No. 48

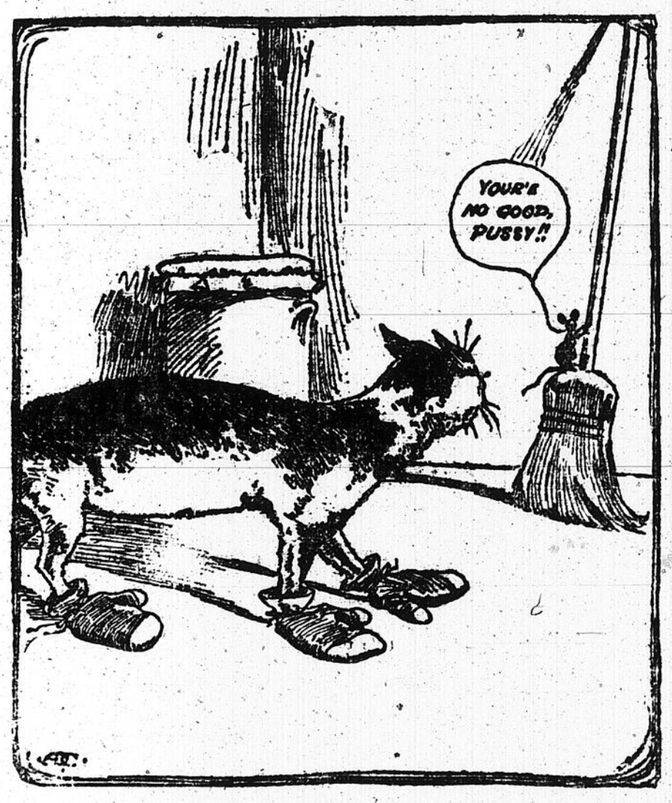

This picture represents the following proverb .....

.....

.....

Name .....

Street and Number .....

Town and Province .....

$1.250—LIST OF PRIZES—$1.250

1.	PIANO—J. W. Shaw & Co.	$350.00
2.	WILLIAMS TYPEWRITER—Wm. York	125.00
3.	WALTHAM GOLD WATCH—Robbins, Appleton & Co.	100.00
4.	COLLEGE COURSE—International Business College	75.00
5.	TRIP TO NEW YORK—Delaware and Hudson, and one week's hotel bill	50.00
6.	VIOLIN—Edmund Hardy	50.00
7.	CAMERA—The D. H. Hogg Co.	50.00
8.	SEWING MACHINE—Williams Mfg. Co.	50.00
9.	SEWING MACHINE—Williams Mfg. Co.	50.00
10.	INSURANCE POLICY (5 years, Accident and Guarantee Co.	50.00
11.	GRAMOPHONE—Berliner Gramophone Co.	45.00
12.	PHONOGRAPH—Dominion Music and Phonograph Co.	45.00
13.	RANGE—Standard Foundry Co.	40.00
14.	FOUNTAIN PEN—L. E. Waterman Co.	25.00
15.	SIX CORONATION FOLDING CHAIRS—W. P. Stanton & Co.	25.00
16.	SUIT OF CLOTHES TO ORDER—Max Ussher	25.00
17.	DIAMOND GAS LAMP—Gloria Gas Light Co.	15.00
18.	WALL TRUNK—McLeod, Hawthorne & Co.	10.00
19.	DOZEN PHOTOS—Arless & Co.	8.00
20.	MUSIC TO ORDER—Dominion Music and Phonograph Co.	5.00
21.	BOXING GLOVES—Wightman Sporting Goods Co.	3.50
22.	HOME EXERCISER—Wightman Sporting Goods Co.	3.00
23.	LADY'S SNOWSHOES—Wightman Sporting Goods Co.	2.50
24.	FOOTBALL—Wightman Sporting Goods Co.	2.50
25.	HERCULES CHEST EXPANDER—Wightman Sporting Goods Co.	1.50
26.	TWO HOCKEY STICKS—Wightman Sporting Goods Co.	1.00
27.	AIR RIFLE—Wightman Sporting Goods Co.	1.00
28 to 50.	Conan Doyle's "A Study in Scarlet"	11.00

THE CONDITIONS OF THE CONTEST

The texts of the proverbs for which Herald readers are invited to hunt have been taken from a standard English work on proverbs, and will form the basis on which the prizes will be awarded.

The conditions of the contest must be absolutely followed in every case, or the answer will not be considered. The conditions are as follows:

(1) Each answer must be plainly and carefully written upon the coupon published with each proverb picture.

(2) Answers are not to be sent in until after the contest, but must be in the hands of Proverb Editor not later than two weeks after appearance of final Proverb picture.

(3) Neatness, care and scholarship displayed in preparing answers will be considered in making the awards.

(4) Employes of The Herald, with their families, are not allowed to participate in this contest.

(5) The coupons will be numbered, and the sets of answers must be neatly arranged in numerical order by the contestants.

(6) Contestants may send in as many sets of answers as they please, but each set must be in a different envelope. Two answers to the same Proverb must not be inserted in one envelope.

Typewritten answers will not be accepted. Contestants must write and sign their answers themselves.

BACK NUMBERS AT THE HERALD OFFICE.

DO NOT SEND ANSWERS IN EACH DAY—KEEP ALL TILL END OF THE HUNT.

BRILLIANT SCENES AT VICE-REGAL DRAWING-ROOM

Over 1,300 Guests at First Drawing-Room of Their Excellencies, Earl and Countess of Grey—Procession Occupied Two Hours.

Ottawa, Jan. 16.—(Special.)— The most brilliant of Canadian Vice-Regal drawing-rooms was held in the Senate Chamber Saturday night. Over thirteen hundred persons passed the Throne and paid their respects to Earl Grey and Lady Grey. The passage of the bowing procession required exactly two hours, or fifty-five minutes longer than on any previous occasion. It began shortly before nine o'clock when Lord and Lady Grey entered, folowed by the officers of the household, the officers of the headquarters staff and the local corps.

The officers on duty formed a lane leading from the Chamber entrance to the Throne. The attendance of officers on duty was so large that a double row had to be formed down one side of this lane, along which the people passed to the Throne. At 9 o'clock the Guards Band gave the National Anthem as a signal and Their Excellencies entered the Senate Chamber, preceded by the Vice-Regal Staff, and walked slowly up between the lines of officers to the Throne, where they took up their positions. Their Excellencies were both in full court dress. In front of the Throne stood the headquarters' staff under the direction of Colonel Vidal, Adjutant-General. Five officers of His Excellency's staff stood on the right hand side. These were Col. Hanbury-Williams, military secretary; Capt. Newton, A.D.C., Viscount Bury, A.D.C., Lieut.-Colonel H. Smith, and Colonel Irwin. On the left were General Sir Charles Parsons, Colonel Sherwood, C. M.G., Major Parke, the Ladies Sybil and Evelyn Grey, Mrs. Hanbury-Williams and Captain Trotter, A.D.C.

Th drapery behind the Throne had been beaded with tiny electric bulbs, which glowed with firefly brilliancy, forming a most effective background for the Vice-Regal party, and a striking piece of decoration. The presentation began, the first to be presented being Lady Sybil Grey, then her sister, Lady Evelyn Grey, followed in succession by Mrs. Hanbury Williams, Lady and Sir Wilfrid Laurier, Lieut.-Governor and the Misses Snowball, the Cabinet Ministers and their wives and daughters and the Archbishop of Ottawa, all of whom entered by the door to the right of the Throne. Then from the door to the left of the main entrance came the Senators and Judges and their wives and daughters and next from a door on the opposite side entered the members with their ladies and lastly the public came in by the main entrance. The sight was a brilliant one. The chamber and galleries banked on either side by women in superb gowns with jewels flashing, feathers and veils floating and immense shower bouquets. The officers in gold and scarlet in the centre and the steady procession of beautiful women in trailing gowns slowly proceeding up the centre of the room to make their obeisance to the representative of the King and his consort. At the conclusion of the drawing-room Their Excellencies, preceded as before, by the staff, before whom walked four Governor-General's Foot Guardsmen, left the Senate and proceeded to the apartments of the Speaker of the Senate, where they were received by the new Speaker and his wife, Madame Dandurand.

Personal and Society Notes

Madame Prefontaine has returned from Ottawa.

Mr. F. W. Howard, Montreal, was in Quebec on Saturday.

Senator and Madame Casgrain have returned from Ottawa.

Mrs. Coleman and Miss Locket, have returned from Ottawa.

The Misses David, Sherbrooke st., are visiting at Ottawa.

Miss Carman, of Morrisburg, is the guest of Mrs. Croil, Tupper street.

Miss Kingsmill, of Toronto, is the guest of Mrs. James Ross, Peel street.

Madame Brodeur and Miss Doutre, are expected in town from Ottawa tomorrow.

Mr. and Mrs. W. D. Reid returned to the Windsor yesterday from Toronto.

Miss Violet Desbarats, Montreal, is the guest of Miss Colquhoun, at Toronto.

Mrs. H. H. Henshaw, Peel street, will entertain at bridge to-morrow afternoon.

Mrs. Whitley, Summerhill Avenue, is entertaining informally at tea this afternoon.

Miss Hodgson, Westmount, has issued invitations for a "Book Party" on Friday evening.

Mr. and Mrs. Harcourt Smith, of Quebec, are spending a few days at the Place Viger.

Miss Dora Ridout, of Toronto, is visiting Surgeon-Col. and Mrs. Neilson, Cap Rouge, Quebec.

Miss Emmans, Durocher street, went to Ottawa to attend the state drawing-room Saturday evening.

Mrs. Alex Allan, who has been the guest of Mrs. Hugh Allan Stanley st., has returned to Brockville.

Miss Grace Clark-Murray, who has been visiting Mrs. Dale-Harris at Ottawa, has returned to Montreal.

After an absence of sixteen years, Mr. Ernest J. Riley, of Calgary, is now on a visit to relatives in St. Lambert.

Miss Cameron, who has been the guest of the Misses Bethune, University Street, has returned to New York.

The sum of 380 dollars was cleared at the "Cinderella" performance given last week in aid of the children's hospital.

Mr. Richard Lake, who is the guest of his brother General Lake, at Ottawa spent a few days in Montreal last week.

Mrs. Timmerman, who has been the guest of her parents, Mr. and Mrs. Charles Drinkwater, has returned to Toronto.

Mr. and Mrs. Silverman, Prince Arthur street, have returned from a two-weeks' visit to friends at Maplehurst, Bedford.

Madame Rudolphe Forget, Miss Marguerite Forget and Madame Dumont Laviolette, returned yesterday from Ottawa.

Mr. and Mrs. Arthur A. Sandeman are moving this week from Mackay Street t otheir new residence on Crescent Street.

Mrs. H. A. Bate, of Ottawa, will entertain at luncheon on Wednesday in honor of her guest Miss Gretchen May, of Montreal.

Miss Cumberland, of Port Hope, who is expected in town this week will be the guest of Mrs. Wotherspoon, Victoria Street.

Miss Jordan, who has been visiting her parents, Mr. and Mrs. Thomas Jordan, Dorchester street, has returned to New York.

Mrs. Baumgarten, McTavish street, entertained at dinner last week in honor of Mr. and Mrs. Charles Clouston, of Ste. Agathe.

Mr. and Mrs. Charles Clouston, who have been the guests of Mrs. W. S. Clouston, Durocher street, have returned to Ste. Agathe.

The marriage of Miss Blanche Barsalou to Mr. Alexander St. Pierre, of Three Rivers is arranged to take place Thursday, January 20.

Madame J. D. St. Pierre and son, of Cartierville, have returned home from a two weeks' visit to friends at Ottawa and Pendleton Centre.

Miss Coffin and her niece, Miss Pauline Carriere, who have been the guests of Mrs. T. C. Coffin at Ottawa, have returned to Montreal.

Mrs. and Miss Fulford, of Brockville, who were in Ottawa, for the opening of Parliament, have returned home. They intend leaving shortly for the continent to spend the remainder of the winter.

Mr. and Mrs. Lake Marler, of Ottawa, entertained at a supper after His Excellency's drawing room Saturday night, in honor of their Montreal guests, Mrs. Hutchins, and Mrs. Geo. Marler.

Lady Laurier entertained the sessional people, who are in Ottawa, and a number of others at the tea hour Friday afternoon. Sir Wilfrid received with Lady Laurier, who wore a handsome gown of mauve grey heavily embroidered in sequins.

Mrs. H. H. V. Kreller, Drummond St., entertained at a very largely attended and successful tea on Saturday, afternoon in honor of her daughter, Miss Woods, who is one of the seasons debutantes. The color scheme in the drawing-room and tea room was charmingly carried out in pink, with a profusion of roses and carnations. The hostess, who was handsomely gowned in ecru voile, was assisted in receiving by Miss Woods, who wore white crepe de chine. Mrs. James Bell and Mrs. Frank Caverhill presided at the tea table, and Mrs. Alexander Woods was in charge of the chocolate. The young ladies assisting were Miss Ruth Allan, Miss Marjorie Allan, Miss Edna Nelles, and Miss Madalaine Lovell. Among the guests were: Mrs. Ernest Gault, Mrs. Alfred Thibaudeau, Mrs. Sheldon Stephens, Mrs. F. W. Molson, Mrs. Nolan des Lisle, Dr. Lockhart, the Misses Martin, Mr. and Mrs. W. Foster, Dr. and Mrs. Baker, Dr. and Mrs. Finley, Mrs. Moyse, Mrs. Lansing Lewis, Archdeacon and Mrs. Norton, Rev. Dr. Symonds, Mr. Alex. Robertson, Mrs. Widmer Nelles, Mrs. Charles Blackader, Mr. W. Blackader, and others.

HERALD DAILY PATTERN

The Herald would be glad to hear from any of its numerous subscribers who have secured May Manton patterns through its columns, what satisfaction these patterns have given. The May Manton designs and patterns were so highly recommended that The Herald decided to give its lady readers a daily opportunity of securing one, and it would now like to know how satisfactory the patterns have proven. A post card answer will be appreciated, and public use will not be made of the name of any lady so giving her opinion.

DESIGN BY MAY MANTON.
Child's House Sacque 4379.

Every mother knows the advantage of a convenient sacque that can be slipped on over the little one's thin dress whenever the day is cool. This one is exceedingly attractive and is finished with a becoming stole, while it includes wide and generous sleeves. In the case of the model the material is pale blue drap d'ete, the collar and cuffs being embroidered and finished with fancy braid. The sacque is simplicity itself, fitted by means of shoulder and under-arm seams and is closed invisibly. To make it for a child of 2 years of age will be required 1¾ yards of material 27, 1½ yards 32 or 1 yard 44 inches wide. A May Manton pattern, No. 4379, sizes 1 to 4 years, will be mailed to any address by the Fashion Department of this paper on receipt of ten cents.

Name .....

Address .....

No. of Pattern .....

Age .....

This pattern will be mailed within ten days by filling out coupon, inclosing 10 cents, and sending to Montreal Herald Pattern Department.

Contracted Bad Cold. Doctor Said, Serious!

Wanted To Send Him Three Hundred Miles To The Winnipeg Hospital.

Bottle and a Half of
Dr. Wood's Norway Pine Syrup
Cured.

Read what Mrs. A. G. Wheeler, Waseewa, Man., has to say about it:—"Please let me thank you for the great good that both my husband and my children have received from Dr. Wood's Norway Pine Syrup. One night when my husband came home from work he had contracted a very bad cold. He became so bad that he had to go to bed and send for the doctor. When the doctor came he pronounced it a very serious case, and wanted me to send him to the Winnipeg Hospital. This, I would not do, as it is about 800 miles to Winnipeg. I decided to try Dr. Wood's Norway Pine Syrup and got four bottles of it. He only took one-and-a-half bottles before he was all right again and only lost a few days' work. I always keep it in the house for the children. Even the baby, seven months old, takes it and seems to like it, and as for myself I do not know what I would do without it. I think that every good housekeeper should keep a bottle on hand, for I know it will save many a doctor bill."

Price 25 cents. Put up in a yellow wrapper and three pine trees the trade mark. Refuse substitutes.

THE T. MILBURN CO., LIMITED.
TORONTO, ONT.

BOVRIL

Contains ALL the good of the finest beef. It is prepared by a special process, which retains the entire nourishing as well as the stimulating properties of the Meat, thereby differing from ordinary Meat Extracts or Beef Tea, which merely stimulate without nourishing.

"Bovril is Liquid Life."

Patents.

PATENTS AND TRADE MARKS
OWEN N. EVANS,
Temple Building. Montreal.

PATENTS THAT PROTECT
FEATHERSTONHAUGH & CO.
Fred. B. Featherstonhaugh, B.L., M.E.
Albert F. Nathan, LL.B., S.B., M.P.L.
Late Examiner U.S. Patent Office.
CANADA LIFE BUILDING, MONTREAL.
Also Toronto, Ottawa and Washington.

PATENTS IN ALL COUNTRIES
ENGINEERING, ELECTRICAL and SCIENTIFIC CASES a SPECIALTY
Experience in such cases makes smaller cases easy as A.B.C. All kinds welcome as we are well equipped with special associates, assistants and facilities. CHARGES MODERATE.
WRITE FOR SHEDULE OF CHARGES AND HOW TO PROCEED.
We particularly invite inventors to make use of our PATENT LIBRARY and of our SPECIAL SEARCH FILES containing thousands of patents properly classified.
MARION & MARION
Graduate Engineers & Registered Patent Attorneys
Offices: New York Life Building, Montreal, and 907 G street, Washington, D. C.

EVENING AMUSEMENTS
IN THE LEADING GAMES
Whist Sets, Bezique Sets, Bridge Sets, etc.
Cribbage Sets, Cribbage Boards, all sizes.
Patience Sets, Whist Counters, Bezique Counters.
Whist and Bezique Counters combined.
CHESS! CHESS!
In all sizes. Also Travelling Chess Sets.
PLAYING CARDS
A large stock of the best made only. See our 25c Pack of Cards, equal to the regular 50c Pack.
Some choice Playing Cards from 50c upwards.
All this season's importations.
G.W. CLARKE & CO.
2270 ST. CATHERINE ST.

SMITH'S BUCHU LITHIA PILLS.
SICK KIDNEYS,
The Bladder, Rheumatism and the Blood—all these diseases yield at once and are quickly and fully cured. Price only 25 cents a box.
A CURE at the PEOPLE'S PRICE.
My Kidney book and a Sample Package sent Free to any address.
W.F. SMITH CO.
186 St. James St., Montreal
To cure Constipation, Sick Headache and Biliousness in one night, use Smith's Pineapple and Butternut Pills. Only 25 cents at dealers.
ALL GENUINE SIGNED W F Smith

IMMEDIATE RESULTS.
"I take great pleasure in informing you that the box of Smith's Buchu Lithia Pills sent me three weeks since have been exceedingly helpful, so much so that I enclose the money for another box, wishing to get them soon. I mean to get well if there is any chance. Wishing to hear from you soon, I am, your friend."
MRS. A. E. CARR.
Caledonia, Ark.
"You will find enclosed twenty five cents for one box of your Smith's Buchu Lithia Pills. I have taken one box and they have helped me very much, and will you be so kind as to send me one more box by return mail?"
JOHN A. CRAM,
Manton, R. I.

Gray's Syrup of Red Spruce Gum
For Coughs and Colds.

The Dominion Flour Paste Co.
C. GREAVES, Manager.
This paste is recognized as being the strongest, the best to preserve itself, the most agreeable to use on account of its perfume.
It is proof against all vermin and insects.
It is employed with great advantage in shoe-making, for chipping, box-toes, inner-soles, counters, etc., etc., etc.
It is used by book-binders, it being the strongest and drying the quickest.
It is used by paper-hangers for its good qualities and perfume, used for whitewashing.
It is the best also for pasting (labels) on all canned goods, etc., etc.
OFFICE ..... 613 Maisonneuve St.
FACTORY in rear ..... 644½ Champlain St.
MONTREAL, CANADA.
Bell Telephone, East 1294.
The Best is the Cheapest.
Prices—1 1-4, 1 1-2, 2, 3 cents per lb.

Discriminate
"Clothes don't make the man; but they make all of him but his hands and face, and that's a pretty considerable area of the human animal."
Letters of A Self-Made Merchant
Men who wear
"Progress" Brand Clothing
always look well; others pay a tailor twice as much and never look well. High prices don't always mean high quality. DISCRIMINATE. Buy clothes that set the styles—that set the standard of fine tailoring—that are guaranteed by maker and retailer. In other words, buy "Progress" Brand Clothing.
Sold by Leading Clothiers throughout Canada.

HAVE YOU GOT A COLD?
Then get a box of
HARTE'S GRIPPE WAFERS
Cures a cold in 24 hours.
How About That Cough?
HARTE'S COUGH MIXTURE
Will cure it. Now is the time.
J. A. HARTE - - CHEMIST,
1778 NOTRE DAME STREET.

MAGIC BAKING POWDER
MANUFACTURED IN CANADA BY E.W. GILLETT COMPANY LIMITED
MAKES YOUR CAKES LIGHT.
MAKES YOUR BISCUITS LIGHT.
MAKES YOUR BUNS LIGHT.
MAKES YOUR LABOR LIGHT.
MAKES YOUR EXPENSES LIGHT.
Order from your Grocer.
E.W. GILLETT COMPANY LIMITED
TORONTO, ONT.

A BECOMING STYLE
In Hairdressing appeals to the artistic taste of every lady. We aim to please our customers and endeavor to give to each one just the style that is most suitable to her face.
SAMUEL TARRANTE
2267 ST. CATHERINE STREET.
Tel. Up 1471.

J. H. R. MOLSON & BROS.
Ale and Porter Brewers,
Have always on hand the various kinds of Ale and Porter. Wood and Bottles. Families regularly supplied.
600 Notre Dame Street, Montreal.

DAWES & CO.
BREWERS,
PALE ALES AND PORTER.
LACHINE, P.Q. Tel. M. 165-166.
Montreal Office: 521 St. James Street.

VETERANS' SECOND DANCE.

The second annual ball of the Canadian Veterans' Association will take place in the Victoria Rifles Armory, Thursday, January 19, under the patronage of Col. W. D. Gordon, D.O.C., Lieut.-Col. E. W. Wilson and Mr. Justice St. Pierre, honorary commandant. The new brass band of the association will be inaugurated on that occasion. It is composed of veterans who served in 1866 and 1870.

GOVERNMENT APPOINTMENT.

Ottawa, Jan. 16.—The Canada Gazette contains notice of the following appointments:

Captain Louis Arthur Demers, of the city of Ottawa, to be chief examiner of masters and mates for the Dominion of Canada.

Col. W. D. Otter, C.B., D.C.O., Lieut.-Col. de la C. T. Irwin, C.M.G., R.O., Lieut.-Col. H. R. Smith, R.O., Lieut.-Col. A. P. Sherwood, C.M.G., R.O., to be honorary aide-de-camps to His Excellency the Governor-General.

Hon. Lawrence Geoffrey Power, a member of the Senate and a Senator for the Province of Nova Scotia, to be a member of the King's Privy Council for Canada.

ENTERTAINMENT FOR S.P.C.A.

The following is a list of the patronesses for the S. P. C. A. dinner and bridge tournament to be held in the Kings Hall on Wednesday, March 22nd: Mrs. Hugh Allan, Lady Allan, Mrs. Bond, Mrs. Bell, Mrs. G. Cains, Mrs. J. P. B. Casgrain, Lady Drummond, Mrs. de Sola, Mrs. Forget, Mrs. R. Forget, Lady Hickson, Lady Hingston, Lady Lacoste, Mrs. Ed. McDougall, Mrs. Monk, Lady Shaughnessy, Mrs. Thompson, Mrs. Wheeler, Mrs. Yates.

Most attractive prizes have been secured for the bridge tournaments, which will be held at 3 o'clock in the afternoon and 8.45 in the evening. Tea will be served in the afternoon and dinner at 7.30.

HONORED BY THE CZAR.

St. Petersburg, January 16.—On the occasion of the Russian New Year, Emperor Nicholas bestowed on Grand Duke Sergius a portrait of Alexander III., to be worn on his breast with the ribbon of the Order of St. Andrew.

Prince John Obolensky, the governor-general of Finland, was given the Alexander-Newsky order set with brilliants.

Finance Minister Kokovsoff has been appointed secretary of state and retains his present post.

M. Walkoff, governor of the Black Sea district, has been appointed mayor of Moscow.

RAILWAY MEN TO DINE.

The third annual dinner of the Canadian Railway Club will be held in the Windsor Hotel on Thursday evening, Jan. 26th.

Ask your Grocer for
Windsor Salt
The Perfect Table Salt.

Watch Repairs
CLEANING from $1.00
MAINSPRINGS from 1.00
Work guaranteed for twelve months.
R. HEMSLEY,
253-255-257 St. James Street.

—THE—
Liverpool & London & Globe
INSURANCE COMPANY.
Capital and assets exceed...$66,000,000
Canadian investments exceed 3,750,000
Claims paid exceed 213,000,000
HEAD OFICE — Company's building, 112 St. James Street, corner of Place d'Armes, Montreal.
MONTREAL DIRECTORS.
W. J. BUCHANAN, ESQ., Chairman.
E. S. Clouston, Esq., Sir Alexander Lacoste, Geo. E. Drummond, Esq., Frederick W. Thompson, Esq.
J. GARDNER THOMPSON, Resident Manager
WILLIAM JACKSON .....Deputy Manager
Company's and Agents' Telephone, Main 4497.

Electrical Fixtures
Our Annual After Stock Taking Clearance Sale begins in February. Everything Electrical. SAYER ELECTRIC CO., 10, 12 and 14 Beaver Hall Hill. Tel. Main 4546.

BOWLING
WRESTLING
BASKETBALL

News of Winter Sports

HOCKEY
CURLING
BOXING

QUEBEC WON BY ONE GOAL

Westmounts Beaten After Over-time Was Played.

The most exciting hockey match played here this season was that between the Quebecs and Westmounts at the Arena Saturday night. The visitors won by the narrow margin of one goal, the score being 10 to 9, but the score at full time was 8 all. It was agreed to play overtime until a game was scored, and though the Westmounts were on the aggressive during the extra period, the Quebecs tallied the deciding goal on a long shot from centre by Amyott.

It was a contest that was replete with incidents, and the 2,000 spectators were enthusiastic to a degree before it ended. That the match should prove to be so sensational was a pleasing surprise, for though it was anticipated that good hockey would be played, yet such a rousing battle was not expected. The men worked like beavers, and there was no let-up to the pace which was fast throughout. The checking was sharp, but not dirty, and in the first half not a player was ruled off. In the second half several players were sent to the side, but their offences were not serious.

It was what might be termed spectacular hockey, for it was lively and clean, and was not marred by slow spells nor by rough play. So closely were the teams matched that the result was always in doubt, and when the match was concluded the losers could not feel disgusted with themselves, though they might feel disappointed because fortune had not deigned to smile on their efforts to win. The spectators cheered every good play impartially, and the plucky attempts of the Quebecs to land a victory won for them the support of a large, local contingent.

The Quebecs started out with a rush and scored twice before the Westmounts fairly realized that the match had started. Then Westmounts got very busy and tallied. Quebec added two more goals to its list, and Westmount did the same, and the score was 4 to 3 in favor of the visitors at half-time. Westmount made it four all three minutes after the second half started, but two minutes later Quebec took the lead again. Westmounts tallied thrice in twelve minutes and were two to the good, but Powers and Amyott evened the score again. Foulis scored for Westmount in jig time, but Leclerc and Amyott put the visitors ahead. A minutes before time was up Church made it 9 all. In the overtime, Morency tallied, and Quebecs were the victors.

The teams were as well matched as the score would indicate. The Quebec forwards were a shade speedier and had a four-man combination that was pretty but not very effective for the reason that they were rather selfish with the puck and were too prone to make off-side passes. Time and time again the Quebecs rushed down the ice four abreast only to spoil their attack by an off-side play. Dr. Cameron was quick to note off-sides and there were very few indeed that escaped him.

The shooting of the Quebecs was not remarkably good, and they lost several easy chances to score because of the inaccuracy of their shots. They shot hard enough, but either gave the puck too much elevation or did not allow for windage.

The visitors' defence was strong, and despite the number of goals scored on him, Moran, in goal, played a star game. He skated out and broke up rushes and blocked scores of shots. In front of him, Leclerc, at point, and Hogan, at cover, were a air that the Westmounts found difficulty in evading. Hogan made many brilliant dashes, especially in the early stages of the contest and twice he scored. Leclerc made a dash the length of the rink in the second half and tallied.

The Westmounts all gave creditable accounts of themselves. The forwards, Ross, Gale, Church and Foulis, were an industrious quartette, and they most certainly kept the Quebecs from thinking for a moment that the pace was slow. They skated, checked and shot with an indomitable energy, and the crowd was tickled by their performance.

On the defence Lester Patrick was a beaut, a lulu a daisy, a peacherino, etc. He blocked rushes, intercepted passes, carried the puck the rink's length and scored two goals. Pennell, at point, played a steady useful game and he may be looked upon as a comer. He was supposed to be a junior, but his game was of senior calibre. He lifted well and stopped the Quebec forwards effectively. Darling made some clever stops, but his form was not as good as that he displayed in practice.

The teams and officials were:

Westmount.	Quebec.
Darling.....Goal.....	Moran
Pennell.....Point.....	Leclerc
Patrick.....Cover.....	Hogan
Ross.....Rover.....	Power
Church.....Centre.....	Jordan
Foulis.....Left.....	Amyott
Gale.....Right.....	Morency

Referees—Dr. George Cameron and Mr. Russell Bowie.

Umpires—Messrs. T. Potter, Montreal, and G. Lorre, Quebec.

Timers—Mr. C. Lamontagne, Quebec, and Mr. Powter, Westmount.

Summary:—

Game.	Won by.	Scored by.	Time.
1	Quebec	Jordan	2.00
2	Quebec	Power	3.00
3	Westmount	Ross	8.00
4	Quebec	Power	5.00
5	Quebec	Hogan	5.00
6	Westmount	Foulis	2.00
7	Westmount	Patrick	2.00
	Half Time.		
8	Westmount	Gale	2.00
9	Quebec	Power	2.00
10	Westmount	Foulis	4.00
11	Westmount	Gale	6.00
12	Westmount	Foulis	9.00
13	Quebec	Power	9.45
14	Quebec	Amyott	2.00
15	Westmount	Foulis	1.00
16	Quebec	Leclerc	6.00
17	Quebec	Amyott	4.00
18	Westmount	Church	3.00
	Full Time.		
19	Quebec	Morency	2.00
	Game Over.		

SCORING DONE QUICKLY.

When the teams lined up it was noticeable that they were about equal as to weight. The very first Quebec rush was blocked by Darling, but the men from the Ancient Capital were not to be denied, and Jordan drew first blood for them. Power repeated the trick three minutes later. Then Westmount took a brace and Ross scored from a beautiful shot. Power and Leclerc's respective shots fooled Darling, and the score was soon 4 to 1. Right there the home team hit its pace and the forwards assumed the offensive. Ross' shots came near scoring on several occasions, and Foulis eventually got Westmount's second goal after a pretty rush. Thus encouraged the wearers of maroon and white seemed to take a brace, and Lester Patrick tore off a spectacular attack. He passed to Gale and from behind the nets the latter passed it out. Patrick shoved it into the net amid cheering. Half-time elapsed just as Darling stopped a hot one. Up to this the Quebec defence had been doing the rushing.

TEAMS FOUGHT HARD.

The second half opened in a lively fashion. Determined to even matters Gale got in an excellent rush. Power was hurt and Church retired with him. Foulis effected a neat dash up the ice, and Gale, taking Foulis' pass, banged it in for Westmount's fourth goal. The score was tied, but did not remain so long, as the Quebecers wakened up. Power and Church returned to play, and the former put Quebec in the lead. Lester Patrick went off for tripping, and Ross dropped back to cover. After one of the prettiest plays of the game Foulis, of Westmount, scored and both septettes were again on even terms. Pennell then took the rubber towards Quebec's goals. Gale's side shot fooled Moran and the visitors' nets shook once more. Westmount supporters arose and cheered frantically when Foulis made it 7-5 by taking the disc from Power when the latter tried to get off for one of his runs. Ross hurt his knee and went off for repairs. During his absence Amyott shot. Umpire Potter raised his hand and the Westmounts kicked vigorously against the decison. Then Hogan tallied and again they were tied. Foulis, however, raised the spirits of his team mates by scoring on a neat pass from Gale. Power was hurt, but he continued, and Leclerc scored for Quebec. Amyott got Quebec's ninth and Church got another for the suburban septette. Time then elapsed, and it was decided to play off until either side scored. Fortune was with Quebec and Morency scored from a side shot which Darling should have stopped.

TWO FAST HOCKEY MATCHES SATURDAY

In Intermediate Series Montreal and Victorias Were Winners.

Weakened by the absence of several valuable players the Intermediate Westmount team went down to defeat before the second Victorias in a C.A.H.L. match at the Arena Saturday afternoon. The score was 2 to 1 which well represents the playing abilities of the respective septettes. The win places the Victorias and Montreals on an even footing in the championship race.

Talk about hard luck! Well, the Westmounts had barrels of the real stuff. Benny Burland could not play on account of illness. Bryce Pennell was being reserved for the senior match, and Alf Gale was out of the game to be spare man against Quebec. Charlie Jeffery, the game centre man, was knocked out early in the first half, so it was practically the junior Westmounts that opposed the speedy Vics. But those who made their advent into intermediate company did so in a fitting manner, and the Victorias won out because they worked like Trojans from beginning to end.

The Victorias had their regular septette on the ice, and the team that defeats those chaps will have to hustle some. That the Vics won was due to their good playing. The representatives of the maroon and white gave a highly creditable account of themselves, and to Westmount supporters there showing was a pleasing surprise. The match

A FAMOUS AUTHORITY.

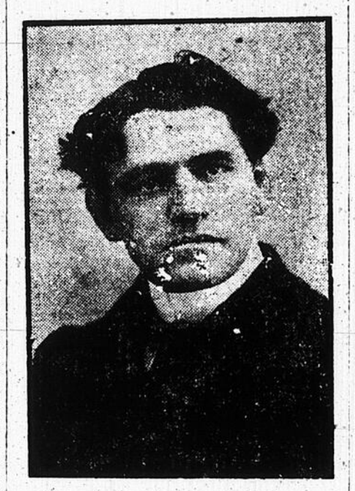

Mr. T. F. Clancy, of the Ottawa College Football Club, who has been elected President of the Canadian Rugby Football Union.

was fast and spectacular. Bob Meldrum was referee and he made the sevens play hockey. His penalties were just. Play was even in the first half and no scoring resulted. Charlie Jefelry was subject to severe treatment from the Victoria forwards, especially Gilbert. Eveleigh and Dunlop also handed him a couple, but Gilbert was the chief offender. Jeffery used to play with the Vics, and whether they were settling old scores or not is an unknown matter, but to the average spectator it seemed that way. It is not by any means a beneficial thing to have the reputation of a rough player on entering senior company, and Gilbert should remember this. If he played Saturday's style of hockey against a burly senior septette, he would not last many minutes. Gilbert says that he did not intentionally injure Jeffery, but Referee Meldrum put him off for what he did. Jeffery was slashed over the left eye, cut painfully about the mouth, and injured at his left shoulder. He retired in favor of Smith. The latter played pluckily.

The Victorias took the first goal in the second half. Then Outhet tallied for the Westmounts. The score was tied until a few minutes prior to the finish when the Victoria forward line, after an effective rush, succeeded in beating out Wells.

The Victorias will make a strong bid for the championship of this series. They are experienced and have a forward line that plays fine intermediate combination. They are speedy and aggressive and can take unlimited punishment. Campbell, at point, was conspicuous in Saturday's match. He is a big but gentlemanly player and holds his position well. Johnston at cover lifts accurately and knows how to block a man. Dunlop was very effective and Slater showed good form. Gilbert and Eveleigh did much unnecessary slashing.

And Jimmie Wells was before the poles for the Westmounts. He is well-known as a lacrosse player and looks like a hummer. Thompson, Higgins, Ale are juniors, but they are all good ones. The line-up was as follows:

Victorias—Ross, Campbell, Johnston, Dunlop, Eveleigh, Gilbert and Slater.

Westmounts—Wells, Alexander, Thompson, Higgins, Outhet, Trotter, Jeffery and Smith.

Referee—Bob Meldrum.

MONTREALS, 2; SHAMROCKS, 1.

After the Victorias and Westmounts had done their stunts at the Arena Saturday afternoon the Montreals and Shamrocks treated conclusions in another C.A.H.L. intermediate game. The Irishmen lost, but they gave their opponents one of the hardest games of the season and incidentally demonstrated that they are going to be tough customers from this out.

In the constitution of the Intermediate C. A. H. L. there is a good rule respecting players. When a hockeyist plays a couple of senior games he is not necessarily disqualified permanently from the intermediate league. If the club to which he belongs plays two senior games in which he does not take part a man is then eligible for intermediate company. It is a good rule, and the intermediate league does not suffer through it. If any team has benefited through the regulation in question it is the Shamrocks. They sprung several erstwhiles seniors on the Montreals who, though not in good condition, played tip-top hockey. The score was 3 to 1 in favor of Montreal. The latter were trained in great shape by Tom Elliott and stood the pace remarkably well.

To the spectators it was an exciting game. Until time elapsed it was either team's victory and the game was in many respects the most spectacular witnessed this season in the intermediate series. Both teams were fast and the Shamrocks elicited admiration for holding their more experienced opponents down as they did.

The new men on the Shamrock line were Horner, Walter Cummings, Lowe and Grannery. The second named played senior last year and is fast rounding into shape. It is doubtful if he will be with the seconds very long as he is dishing up effective hockey. J. Grannery was also seen to advantage, as was Lowe. It was Horner's first appearance. He was injured on the knee in the second half and had to retire. Lifting highly and checking with effectiveness Horner had been dishing up good hockey. His retirement weakened the Shamrocks.

The Montreals were as reliable as of yore. Between the poles Brophy, as usual, made some clever stops. With Percival and Dr. Brown on the defence the Montreal net was hard to get at. Ernie Liffiton nor Marshall did not play. They were replaced by McLeod and Smith, who were both good. Ernie Johnston played his last intermediate game for the present and he was a tower of strength. The hardest worker and most spectacular man of the Montreals was Chipchase. He made the score 3-1 after a pretty piece of work in the second half, and was frequently applauded for his admirable work. The game was not rough, only a few being ruled off. Kelly was sent to the sides twice and Doc Brown, Johnston and Lowe also suffered. Rupert Darling was referee, and the teams were:

Montreals—Brophy, Percival, Brown, Johnston, Chipchase, Smith and McLeod.

Shamrocks—J. Brennan, Kelly, Horner, Cummings, Lowe, Grannery and McLean.

Rover is evidently Capt. Ross' proper position.

LIVE EASTERN NEWS.

St. John, N.B., Jan. 16.—(Special.)—On Saturday afternoon and evening the Thistle and St. Andrew's curling clubs of this city played the first of a series of three games for the annual championship. There were fourteen rinks a side, and the Thistles won out with 26 points to the good.

These matches create very great interest in local curling circles. They will be continued on the two succeeding Saturdays.

The best of the hockey games so far this season was played Saturday night at Moncton, when the Moncton league team defeated the Neptunes of St. John, 2 goals to 1. It was a fine game.

It is probable that Billy Merrit and Fred Logan will leave during the week to enter upon a vigorous course of training in Montreal for the championship of Saturday, Feb. 4. Both skaters are in pretty good shape.

Ned Dalton and Jimmy Price may go also. Price is without doubt the fastest skater in New Brunswick to-day.

FRESHMEN DEFEATED SOPHOMORES 4 TO 2

A Fast and Rather Rough Game Played in the Inter-Class Year Series.

The Freshmen hockey team defeated the Sophomore seven in the first game of the inter-class series, on Saturday, by a score of 4 to 2. The Freshmen seem to have the winning team of the series, Cox and Ross making an especially strong defence.

It was very strenuous hockey, and at times even rough, but this is accounted for by the keen rivalry between the two years.

At the end of the first half the score was 2-0 for '08, but in the second each side scored two goals.

Chambers played a nice game, being the fastest man on the ice. Ross and Walsh also showed up well.

For the losers, Wallace and Spafford shone, each scoring a goal. The teams were:

'07—Carlyle, goal; Stevens, point; Wallace, cover-point; Spafford, Rogers, McDougal, Mullock, forwards.

'08—Reade, goal; Cox, point; Ross, cover; Chambers, Walsh, C. M. Ross, Bailey, forwards.

Referee—Flanders.

The Senior-Junior game, which was to have been played on Saturday, was postponed until next week, the seniors being unable to put a team on the ice.

M'GILL NEWS.

Arts '07 have appointed Feb. 7 as the date for the annual skating party. A committee has been elected to make all arrangements.

M'GILL BOYS INDIGNANT.

The McGill students are very much dissatisfied with the treatment Charlie Ross received at the hands of the C.A.A.U., Friday. Many think that the McGill representative did not trouble himself to further Ross' interests, and say that Ross had just as good a claim for reinstatement as Liffiton had, earlier in the season.

Ross is just the man needed for the McGill defence and the students want the championship. There is talk of a petition to ask for the McGill representative's resignation, so strong is the feeling.

PETERBORO BEAT LINDSAY.

Peterboro, Jan. 14.—(Special.)—The Peterboros completely turned the tables on Lindsay here last night in the intermediate O. H. A. series, defeating the visitors in decisive fashion by a score of 17-5. After their victory last Monday the Lindsay team was confident of winning, but it was all Peterboro last night, and after the first half were never in the game, and went off the ice ten minutes before the expiration of time. At half-time the score was 6-2. The game was a fast and clean exhibition of hockey and was witnessed by over 1,500 people, many of whom were from Lindsay. For the winners Parnell, Cavanah and Glover showed especially good form, while Duffus and Irvine were the pick of the visitors.

Peterboro now leads the district with two victories and one defeat. The teams were as follows:

Lindsay—Goal, McGrath; point, Reilly; cover-point, Irving; forwards, Duffus, Taylor, Parkins and Pringle.

Peterboro—Goal, Wasson; point, Glover; cover-point, Crowley; forwards, Cavanah, Morgan, Parnell and Graham.

Referee—Chaucer Elliott, of Kingston.

TO-NIGHT'S GAME.

The Shamrock-National match at the Victoria rink to-night should be interesting. The Shamrocks look for a victory, but the French-Canadian will have a strong team. Arthur

A FOOTBALL EXPERT.

Mr. R. T. Shillington, of the Rough Riders, who has been elected Secretary-Treasurer of the Canadian Rugby Footbal Union.

Ross will probably referee, and the teams will be:—

Shamrock—Kenny, J. Brennan, F. Grannery, Ross, G. Cummings, W. Cummings and Murphy.

Nationals—Catterinach, T. Laderoute, Millette, Pitre, Dostaler, Laderoute and Boyle. The puck will be faced promptly at 8.30 o'clock.

BELLEVILLE BEAT PORT HOPE.

Belleville, Jan. 14.—(Special.) — The Belleville and Port Hope juniors in the O. H. A. series played one of the fastest games of the series last night. The home team won by a score of 6 to 5. In the last half the visitors held five goals to their opponents' four, and just before time the home team scored their winning goals. The referee was McCord, of Toronto, and he certainly made the youngsters play good, clean hockey.

WELDY YOUNG EN ROUTE.

Vancouver, B. C., Jan. 16.—"Weldy" Young, captain of the All-Klondike hockey team, arrived Saturday morning from Dawson and immediately proceeded East to join the team. He will reach Ottawa in time for the third game of the cup series should one be necessary.

TRY STILLWELL'S POPULAR 15c MEAL
OPEN DAY AND NIGHT.
Cor. CRAIG AND ALEXANDER STS.

ATTRACTIVE OFFER TO BOB MELDRUM

Professional Hockey League Wants Him to Referee Games.

"Name your price and come to Houghton as official referee for the northern division of the professional league.

"Charles Liffiton."

The foregoing telegram reached Bob Meldrum Saturday. He has declined the offer and will remain in Montreal. That Meldrum's services are greatly desired across the line is quite evident, but he prefers to remain an amateur.

Mr. Meldrum is one of the most capable referees in Montreal and one of the best known in Canada. He is a Montreal boy and a cousin of Billy Meldrum of the Montreal team. Bob Meldrum learned the game with the Montreals, but played with the junior and senior Wanderers last season. He is a good wing man and knows the rules thoroughly. Last season he refereed many games in the Lower Ottawa Valley Hockey Association and has been in demand this season.

Early in December Mr. Meldrum received a letter from Mr. McSwiggan, manager of the Duquesne Gardens, Pittsburg. The latter offered him about $900 for the season and a re-appointment for next year. This Meldrum refused to consider, as McSwiggan wanted him to manipulate the whistle in all the professional league matches. Subsequently Hod Stuart got in touch with Meldrum and made him an offer. Charlie Liffiton, it now appears, has been made assistant manager of the Houghton team. He evidently knows how Meldrum can manage a game and Charlie's message reached here, much to the former's surprise.

"I intend to write Liffiton, thanking him for his offer," said Mr. Meldrum, "but I cannot accept it. I intend to remain an amateur and would not go to Pittsburg under any circumstances."

A GOOD REFEREE.

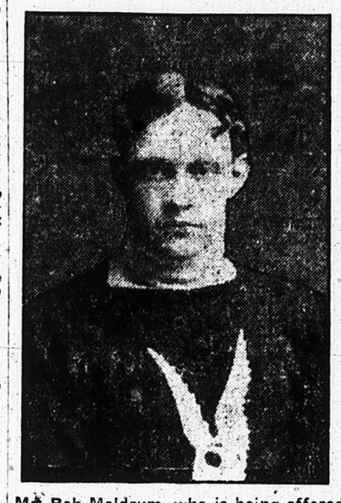

Mr. Bob Meldrum, who is being offered flattering inducements to act as referee of professional hockey matches.

GOOD GAME AT PERTH.

Perth, Ont., Jan. 14. (Special.)—The most interesting, exciting and best contested hockey match witnessed in Perth for some time occurred here Thursday night between the Royal Military College hockey seven, of Kingston, and Perth Crescents, resulting in a draw 3-3. The Crescents had much the better of the argument in the first half and the score was 3 to 1 in their favor at half-time. In the second half the fast pace began to affect the Crescents, and it was easily seen that the College visitors were the better physical condition, and the latter scored four goals, while the Crescents only secured two. Two of the goals gotten by the Kingstonians were scored from point and were not seen by Davis in the local nets.

Considerable heavy body and stick-checking occurred, but the game was not unduly rough. Brown and Ryerson were the chief offenders, being penalized four and three times respectively for minor infractions. The visiting team was the best the college can produce and each player was reliable. The locals have improved considerably in combination work, but their shooting is not yet quite up to the average, and there appeared a tendency to shoot from centre ice rather than trying to bore in on the nets.

The first goal went to the visitors in four minutes. Constantine scoring from cover-point. Kane scored the second for the Crescents in 19½ minutes and the third in nine minutes. The fourth was scored by Wilson in four minutes, and the half ended 3 to 1 for Crescents. The Kingstonians scored the fourth, fifth and sixth in the second half in one minute, one and a half minutes and three minutes respectively. The locals came down in their parachute then and evened the score in three minutes, Wilson doing the necessary. The military seven secured another lead in eight minutes. Shortly before time was called the Crescents again tied the score, and as the visitors were not anxious the game was not continued.

The teams and officials were as follows:

Kingston:—Goal, Goldie; point, Harrington; cover-point, Constantine; forwards, Powell, Gill, Ryerson and Hale.

Perth—Goal, Davis; point, Robertson; cover-point, Brown; forwards, Kane, Wilson, Rutherford and Wilson.

Referee—Mr. Drury.

Umpires—Messrs. King and McKenzie.

Timekeepers—Messrs. Goodman and Johnston.

HOCKEY AT MONCTON.

Moncton, N.B. Jan. 14.—(Special.)—Between 500 and 600 spectators witnessed the hockey match between Sackville and Moncton, at Victoria rink. The play had been in progress but a short time when it was realized that the visiting combination were too strong for the home team, as the latter made up last night. In the first half Sackville scored two goals and repeated the trick in the second half, leaving the score Sackville, 4; Moncton, 0.

Ayer and Phelan divided honors in scoring. Ayer shot the first goal from the side, and Phelan got the second from centre. Ayer shot the third in the second half, and also the fourth. Both teams started in with a rush and little attention was paid to putting up a good article of hockey. In fact, play was rather rough, so eager were both teams to get the better of play. The line-up of the teams was:—

Sackville.	Moncton.
Hill.....Goal.....	Smith
Rainnie.....Point.....	Hannah
Laidlay.....Cover.....	Way
Norman.....Forwards.....	Emmerson
Phelan..... "	Schaeffer
Ayer..... "	Donald
Stewart..... "	Delahunt

AN EXCITING GAME.

A very fast and exciting game of hockey was played between the Leaders and Beavers on the Minto Rink Tuesday night. It resulted in a win for the former by 2 goals to 1. The game though rough at times was well looked after by Mr. Hubbard, St. Patrick's Cadets H. C., who acted as referee to the satisfaction of both sides. The line-up was as follows:—

Leaders.	Beavers.
V. Rosser.....Goal.....	F. Dwane
A. Joslin.....Point.....	B. Smith
P. Heffernan....Cover.....	G. Reynolds
A. Fennell.....Forwards.....	C. Tye
J. Mooney..... "	F. Vosburgh
D. Kiely..... "	J. Innis
E. McMahon..... "	D. Goodfellow

O. H. A. GAMES.

In the senior O.H.A. games on Saturday night the Marlboros defeated St. Georges, Toronto, by 3 to 2, and Morrisburg defeated Iroquois by 5 to 4. The intermediate results were as follows:—Welland defeated Grimsby, 9 to 4; Sudbury defeated North Bay, 9 to 5. Forty-five championship matches are scheduled in the O.H.A. this week.

ROUGH GAME AT ARNPRIOR

Will Likely Lead to Charges of Assault Being Laid.

Pembroke, Ont., Jan. 14.—(Special.)—The roughest game in the history of the O.V.H. League took place last night at Arnprior, when Pembroke played the team of that town in the opening game of the series. About 200 enthusiasts and the 42nd Battalion Band accompanied the team from here on a special train. The game started well for Arnprior, as they scored the first three goals. Then by superior hockey Pembroke tied the score and were picked as easy winners, when Arnprior resorted to rough-house tactics. As a result, Pembroke's two best players were put strictly out of business. Benson, formerly of the Montreal Vics, when the puck was at the opposite end of the rink, was struck deliberately across the face by Pearson and was unconscious for over half an hour. Shortly afterwards Poff was treated to a similar dose and was also put out of action. The referee was thoroughly incompetent and apparently saw none of this, as no one was ruled off. As a result, Arnprior was able to finish winners by 5 to 2.

The game has been protested, the last eighteen minutes of it, after Benson was hurt, being played under protest, and a warrant was this morning issued for the arrest of Pearson. Fifteen residents of Renfrew, including the chief of police, as well as several of Arnprior, voluntarily gave their names to the Pembroke officials to be used as witnesses against the Arnprior man. The players and officials were:—

Pembroke—Lehman, goal; Poff, point; Merkley, cover; Wallace, rover; Jones, centre; Anderson and Benson, wings.

Arnprior—Hayes, goal; Pearson, point; Milne, cover; Dontigny, rover; McMillan, centre; Murphy and McGuigley wings.

Referee—Mr. Hesse, Almonte; umpires, Cockburn and Slattery; timers, Bowden and White.

ANOTHER REPORT.

Arnprior, Jan. 14.—(Special.)—The first two matches in the Upper Ottawa League were played last night, the competing teams being Pembroke vs. Arnprior, at Arnprior, and Almonte vs. Renfrew, at Renfrew. In each case the home team was successful in the issue.

Perhaps the most exciting match was that at Arnprior. The Pembroke club played a few clever stick-handlers and came down confident of victory. The Arnprior boys, as it were, knew their strength and were prepared for them. Hayes in goal was a whole team in himself, while Pearson and Milne at point and cover-point played the game in their usual perfect style. On the forward line McMillan perhaps was the star. Murphy, a new man on the Arnprior team, played the cleanest game on the ice. Prosper Dontigny was up to the mark, and McGuigley, who played his first senior match, is credited with one score. Poff, of the Pembroke team, is their star player, with Benson a close second. Lehmann in goal was good, and Wallace, Anderson and Jones were up to their usual. Merkley, an old Arnprior man, played for Pembroke, and his Arnprior training stood well to him. When time was called the score stood 5-3 in Arnprior's favor. Hodgson, of Almonte, acted as referee, and pleased both players and spectators. No rough play was noticeable and his principal duties were to call off-sides. Benson, of the Pembroke team, received an ugly gash in the head.

AT ALMONTE.

At Almonte the Renfrew club won 6-1. The game was good, although the score does not indicate it. The Renfrew players are somewhat changed. Campbell, last year's goalkeeper, is in the flags again doing good work. Scott is still point, and Irwin is playing cover-point in Ferguson's place. Dr. Carruth is on the forward line, ably supported by Gilmour, McDougall and Corswell. The forwards played good combination, all being juniors except Gilmour. Almonte players are all home-born men. France in goal is the best in the league, and but for his superior work, the score must have been larger against them. Peck Donald is again in the ring at cover-point, with Becket behind him at point. On the forward line are Leseur, McGregor, Moffatt and McArthur, all playing their part well in the make-up of the Almonte team. About 800 persons witnessed the match, nearly all Almonte citizens. Following is the line-up:

Renfrew—Campbell, goal; Scott, point; Irwin, cover; Carruth, Gilmour, McDougall, Corswell, forwards.

Almonte—France, goal; Becket, point; Donald, cover; Leseur, McGregor, Moffatt, McArthur, forwards.

Referee—J. J. Enright, Ottawa.

ALMONTE WAS BOUNCED BY RENFREW, 6 TO 1

The Winners Were Held Down in the Second Half, Almonte Taking a Brace.

Almonte, Jan. 14.—(Special.)—The Renfrew hockey team defeated Almonte in the opening game in the Upper Ottawa Valley League here last evening by the score of six to one. The first half resulted five to nothing, Almonte bracing up in the second half and holding the visitors down to one game and scoring their first and only goal of the match. Renfrew won on their merits by superior stick work and better combination and a more organized attack. Almonte is a much better team than last year, but lack system and combination, their individual work being good. The defence, and especially the goal keeper played good hockey. From the showing here last night with Renfrew Almonte cannot hope to more than hold its own on the local ice. The Renfrew team with considerable young blood does not look as strong, particularly in forward work as last year. Mr. J. J. Enright, of Ottawa, made an impartial referee. The following is a list of the players and officials:

Renfrew.	Almonte.
Campbell.....Goal.....	France
Scott.....Point.....	Beckett
Erwin.....Cover.....	Donald
Gilmour.....Forwards.....	Leseur
Carruthers.... "	McGregor
McDougall.... "	McArthur
Carswell..... "	Moffatt

Referee—J. J. Enright, Ottawa.

Timekeepers—W. Egan, Renfrew; Harold Jamieson, Almonte.

Umpires—G. Reynolds, Renfrew; S. Cullen, Almonte.

DAWSONS CAN'T COME.

Secretary Tom Hodge was notified on Saturday by Manager Joe Boyle of the Dawsons that the cup-hunters will be unable to play here next Saturday night as had been arranged. The Federal League champions had engaged the rink for the occasion and are waiting for an explanation from the men from the frozen north. It now seems likely that the Klondikes will not be seen in Montreal.

PERCY ROBERTS' STATEMENT.

"The C.A.A.U. can have an affidavit as to my amateur standing as soon as they ask for it. I never took money for coaching the Wanderer hockey team or for participating in other sports. I have an affidavit prepared to this effect and will produce it to-morrow if necessary. Mr. Tees can have it as soon as he likes." Mr. Percy Roberts, football player and hockey coach, who has been charged by the C.A.A.U. with professionalism, had the foregoing to say regarding his case when approached on the subject by a Herald representative. Percy said that he was surprised at the action of the governing body. Mr. Roberts now contends that other local coaches, including those of the Montreals, Victorias and Shamrocks should be asked to furnish affidavits. He intends to play Rugby football next season, and will likely turn out with the Montreal pigskin-chasers. He is a good wing player. Tom Hodge is also authority for the statement that Mr. Roberts is coaching the Federal League champions because he takes a personal interest in their welfare. Mr. Tees, secretary of the C.A.A.U., will look into Roberts' case.

"I acted as coach for the Montreals two seasons ago and was not compelled to furnish an affidavit as to my standing," concluded Roberts.

TO-DAY'S SPORTS.

High School vs. Westmount, at Arena, 4 to 5 o'clock, senior school series.

Wanderers vs. St. Patrick's Cadets, Junior F.A.H.L.

Victorias at Athenaeum, Junior C.A.H.L.

Shamrocks vs. Nationals, at Victoria rink, 8.30 p.m., senior C.A.H.L.

Dawson City vs. Ottawas, at Ottawa, Stanley Cup series.

OARSMEN BEAT BRANDON.

Winnipeg, Man., Jan. 16.—The Winnipeg Rowing Club defeated Brandon 4 to 1 in a senior hockey match Saturday night.

Hockey Notes.

Good sized crowd.

Westmount police were there and nervously fingered their batons, prepared to step on the ice and uphold the laws of Westmount should the game run over into Sunday morning.

Lester Patrick executed a few stunts that were easily worth the money passed up to the box office.

Suburban people
Sit and pine,
Ancients 10 an'
Westmount 9.

Members of the Brookline, Mass., curling club were there and expressed the view that hockey is almost as lively as the roarin' game.

With Frank Patrick on Westmount's forward line the vistors would have been dead to the world.

Mr. Moran, goal-tend for Quebec, is about as good as they are manufactured.

A visitor wearing a glossy plug hat sat in one of the boxes and was the target for many a ribald jest.

If Coulson and Brennan were there they must have wondered why a couple of men didn't get off in a corner of the ice and spill a little claret, just to lend color to the proceedings.

Championship for the Quebec team this year? Nay, nay, Pearline!

The doctors were not called upon to do any stitching. And yet they called it a hockey game.

Gale of Westmount showed a great reversal of form. Useless at first he ducked in and then played a horse of a game.

Not even a drop of blood spilled. What's hockey coming to, anyway?

Garneau, the Quebec player, who quit the game lately on account of business, was an intersted spectator.

Billy Armstrong, the Quebec trainer, renewed many acquaintances at the Arena.

Lester Patrick had not been on his skates for a full week.

Bryce Pennell lifts highly, thus giving the forwards time to get under the puck. He made good.

McGill students from Quebec were enthusiastic supporters of the champions.

The Wanderers will practice at the Arena Tuesday and Thursday evenings. They do not play this week.

Griffiths, who plays point for the Montagnards, is captain of the Merchants Bank hockey team.

Walter Cummings will be in the Shamrocks' line-up this evening.

Harvard defeated Columbia 5 to 0 in an intercollegiate match at Quebec on Saturday.

The Mountain Birds hockey team (boarding house) are open to accept challenges from any other boarding house team in the city of Montreal. Address Secretary, 174 Mountain Street, city.

SNOWSHOEING

LORD GREY GIVES PRIZE.

LACHINE CLUB'S STEEPLECHASE.

The club's steeplechase for the Calton Cup, donated by Mr. W. Martin, on Saturday last, proved to be one of the best contested races on snowshoes. The run was over the "Holly" course from Catudal's to Lachine, and although the track was extremely heavy, the time taken to cover the distance was good, but of course there were no records broken. The weather turned out to be as fine as could be wished for, and consequently there was a very good turnout of both members and friends to see the start, and at the finishing time a very large crowd was there to meet the runners after their difficult and lengthy run. It was very gratifying to the Lachine "boys" to see so many representatives of other sister snowshoe clubs at both start and finish. From start to finish the winner of the coveted cup kept the lead, and had it not been for two of the runners breaking their snowshoes in getting over the several fences, perhaps some of the places would have been changed. The atmosphere being pretty sharp, and the wind in their faces, some of the "boys" showed that they were not free from frost bites, one of the runners landing in with three toes frozen.

The cup proved such an attraction that there were twelve entries, out of which eight started, and at the crack of the starter's (Mr. Chas. A. Smith) pistol, G. Dinsmore, Jos. Johnson, A. Gammon, A. Clayton, P. Higgins, J. Clayton, H. Casbourn, and H. Stigant commenced their six mile run.

At the finishing line G. Dunsmore came in first, covering the distance in 48 1-5 mins., with Jos. Johnson second (time 49.08 3-5 mins), and A. Gammon third (49.19). The rest of the runners came in in the order given above, and had it not been for broken shoes, no doubt the last two would have made better time. It must be very gratifying to the Lachine Snowshoe Club to see such a good list of starters in such a race, and it looks as if other snowshoe clubs will have to get into good trim to meet such three runners as the above.

The Lachine Snowshoe Club will hold their members' and ladies' euchre night on Wednesday evening next, when, in addition to the prizes given by the club, Mr. Jos. Bennett has kindly donated two additional prizes, and no doubt there will be a large turnout of the members to compete for these prizes.

The prizes won at the euchre competition held in the club room last Wednesday will be given on the above night, and it is expected that Mr. G. Chambers will be there to receive the first prize, and Mr. T. Church the "booby."

ST. GEORGE SNOWSHOERS.

A past president's night was held in the St. George's Snowshoe Club House on Saturday evening, and proved a very enjoyable affair. After the president's, Mr. W. McNally's opening remarks a programme of music and song of a very superior order was gone through. The standard of ability was, indeed, very high from start to finish, and such as is rarely seen at informal gatherings.

The following were the contributors: Captain Sully, club song; French quartette, O' Canada, and Coon song, and Le Marseillaise; song, Mr. W. Baylis; recitation, J. S. Brown, "Johnny Courteau"; duets, Messrs. Dunn and Bothner; The Old Brigade and After the Fray; song, Mr. Felton, The Lord is My Light, and The Auld Plaid Shawl; duet, first act of Faust, Messrs. Munday and Durnie; Song, Mr. Boehmer; Mystery and Magic, Mr. R. Lanskail; song, Mr. Labelle; song Mr. Sam Dunn, Out on the Deep. The past presidents present were: Geo. Sully, J. F. Mackie, J. Stevenson Brown, and James Simpson.

BOWLING

ST. GABRIELS LOST.

In the match last night rolled on the Colonial alleys, the home team defeated St. Gabriel by 311 pins. The scores:

St. Gabriel.				
Hennessy	117	178	154	439
Hood	124	156	177	457
Gibbons	131	180	136	447
Bronstetter	172	181	169	522
McIlwaine	142	125	152	419
Howard	154	183	136	473
Total				2,761
Colonials.				
C. Thompson	171	203	200	574
E. Outhet	168	200	166	534
G. Copping	147	145	185	487
L. Aubin	138	153	155	446
R. Seed	171	143	191	505
A. Davis	160	181	191	531
Total				3,079

Majority for Colonials—311.

ST. PATRICK'S BEAT GUARDS.

Ottawa, Jan. 16.—In a senior Canadian Amateur Bowling League game Saturday night the team from St. Patrick's won from the Guards' six by 253 pins, on the former's alleys. Hughes of the St. Patrick's was the highest scorer, making 492, and being seconded by Foley, with 479. The teams and scores were:—

St. Patrick's.				
Curran	125	174	160	459
Hughes	159	157	176	492
Dennison	140	163	161	464
Foran	167	157	148	468
Foley	164	157	158	479
Braceland	158	167	132	457
Total				2,819
Guards.				
Phillips	132	167	137	436
Sharpe	180	162	123

STOCKS AND MONEY.

Heavy Trading in Union Pacific, and Market is Better All Round

C. P. R. More Active and Firmer—The Features of the Day.

Business is picking up in the markets, due to the increased interest that surrounds Northern Securities, and the roads more or less identified with the affairs of that corporation.

Union Pacific took on a great burst of speed to-day, and under tremendous transactions advanced from 119 1-4 to 120 1-2. The sales of this stock in the first hour were 117,000 shares, and the sales to noon 186,000 shares. The sales of all stocks o noon in New York were 743,900 shares, indicating an appreciable increase in the volume of trading.

Northern Securiles reached a new high point again when it sold at 146 3-4, but later on it eased off a little, and was quoted at 145 to 145 1-2. It was confidently asserted in some well-informed circles that the Harriman-Hill differences have been virtually compromised out of court, and that it is now only a matter of time when the Northern Securities dividend will be released. It is calculated that the Union Pacific has a profit of something like $35,000,000 on its Northern Securities holdings, or about 33 1-3 per cent. of its common stock.

There was talk in Wall Street today that there is a prospect of a dividend on Montreal and Boston this week, and also a chance of an increased dividend on Amalgamated Copper. The highest for Copper today was 77 1-4.

Canadian Pacific participated in the improved feeling, as did also the "Soo" and Duluth stocks. There was more done in Pacific in the local market than for some time past, with the transactions ranging from 134 to 134 1-2. In Wall Street the sales of Pacific to noon amounted 7,400 shares. "Soo" sold locally at 94 1-2 to 94 5-8.

Richelieu was off a little from the best of Saturday. Steel pfd. was also a shade easier, while the common sold at 18 3-4.

Of the theories current in Wall St. to explain the prolonged and unlooked for dullness at least three stand out prominently. One is, that the large capitalists are preparing for their winter vacation and "getting out of stocks." This begs the question, because in a market promising large advantages, the capitalists will not get out of stocks. The second theory, widely voiced in Wall Street, is that the "Muncoe scandal," with a great bank involved in it, has driven the public away. The trouble about this theory is, that "the public" was perfectly complacent last autumn over the backing of similar "manipulations" by the banks, and appeared rather to like it. What it objects to, in the present case, is that the undertaking came to grief.

The third theory referred to has been heard occasionally; it contends that with Congress in session, and legislation contemplated, the public is timid. This is an unfailing logical recourse in dull markets; there have even occurred advances in price on the day when Congress adjourned ascribed to that nappy event, and nothing is more familiar, in the old-fashioned "market letter" of January, than remarks on the hesitation caused by the re-assembling of Congress." Yet it is surprising how seldom the influence of Congressional discussions on the market can be traced.

Sale of Canadian Pacific in Wall Street last week amounted to 12,900 shares.

Montreal and Boston has been quoted as low as ¾ recently, a decline of $3.00 a share since the day of the Munroe & Munroe failure.

So far the sales of stocks in Wall Street this January amount to 6,815,000 shares. In 1901, the big year sales for the same two weeks amounted to 21,244,736 shares.

Detroit United for the week ending January 7th showed $77,570 against $69,070 last year, an increase of $8,590.

There was a sale of 25 shares of Royal Bank to-day at 209 1-4, ex-dividend.

The sales to noon in Wall Street today amounted to 743,900 shares.

Money in New York.

Call money in Wall Street to-day at 2 1-4 per cent.

Northern Securities.

Northern Securities opened in Wall Street to-day at 145 1-2 and at 12.30 were quoted at 146 5-8.

Montreal and Boston.

Montreal and Boston was quoted in Wall Street at 3-4 to 7-8.

Granby Consolidated.

Granby Consolidated in Boston was quoted at 5 3-8 to 5 1-2. A wire to Chas. Head & Co. gave the sales to 12.30 at 125 shares.

JAP BONDS.

Jap. Bonds were quoted at 96 7-8 to 97. The new issue was 92 3-4 to 93. These are top prices for the last two months.

Forget's Cable.

L. J. Forget & Co.'s London cable quoted Grand Trunk first at 110 1-2, second at 99 1-2, third at 50 5-8; Canadian Pacific at 137 5-8; Hudson Bay at 49 3-4; Anaconda at 5 5-8.

MONTREAL EXCHANGE.

Montreal Exchange quotations today are reported as follows, by Marler & Hodgson: New York funds, par to pow., 1-8 to 1-4 prin; sterling 60 days, 9 3-16 to 9 7-32; 9 3-8 to 9 1-2; sterling demand, 9 23-32 to 9 3-4; 9 7-8 to 10; sterling cables, 9 25-32 to 9 27-32, 10, to 10 1-8. Paris francs short, 5.15 5-8.

Noon Letter.

A noon wire to Mr. C. D. Monk said: The market was strong and active during the morning. Union Pacific going up to 120 1-2, a new record. Nor. Secs. started very strong and dropped back and became dull for a spell. There has been very little recessions during the day. Stocks are holding up in all departments. Amal. sold higher and shows steadiness at all times. There is very much more confidence in the street and higher prices are generally looked for.

TALK ON B. & O.

A wire from E. & C. Randolph said: "Baltimore and Ohio is not acting right. The tape says that the dividend will not be increased in January. It is, however, said that the July dividend will be increased. Of course there may be some disappointed selling on the announcement of the dividend which will depress the price, but compared with other stocks, B. & O., on its earnings, is cheap anyway. For instance a much less important property, namely, Lehigh Valley, sells at 55 which, being a half stock, means 110. I see no reason why B & O. should not have a considerable advance and catch up with the rest of the market as soon as the dividend is declared. The disappointment is being discounted now."

U.P. THE LEADER.

A wire to Marler & Hodgson said: Union Pacific has again been the leader, transactions in it have been enormous and in spite of heavy liquidation in it, it continues to advance. Beyond the fact that Northern Securities has gone up and that there are still rumors that the contending interests have come together, there are no reliable reasons given for the upward movement, but it is the opinion that a large part of the buying emanates from powerful people and that consequently some developments are pending which will more than justify the advance. Another very strong stock has been A.C.P.

THE BOSTON MARKET.

Boston, Jan. 16.—The local market has been active and strong this morning. The leaders in the Coppers were Amalgamated, Range, Isle Royale, and Utah. All scored a net advance. Calumet rose ten points to 670,. Michigan was weak in the face of a strong market. Steel stocks were strong. Sugar rose to 143. No trading in Dominion stocks.—Chas. Head & Co.

MISSOURI PACIFIC.

A wire to N. S. Bryant said: Traders belived that the wide disparity between Union Pacific and Missouri Pacific would be corrected by an advance in the latter and thought leadership of Union Pacific would eventually result in general improvement.

SEND FOR OUR NEW

JANUARY

INVESTMENT LIST

of Province, County and City BONDS, also some of our well known CORPORATION SECURITIES.

Sound Investments, not affected by speculative fluctuations in prices.

Dominion Securities Corporation Ltd.

Canada Life Building, MONTREAL.

A REACTION.

A wire to Robert Meredith & Co. said: Sentiment is bullish, although traders now look for a reaction.

A CHEERFUL VIEW.

Laidlaw & Co. wired: "As a whole sentiment continues cheerful and commission houses, as a rule, are advising the purchase of the better class of stocks on moderate reactions. The fact that the market grows dull on recessions is interpreted as a favorable omen."

NEW YORK INVESTMENTS.

Investment returns on New York stock, on the basis of yesterday's close, compiled by Louis S. Colwell, manager for Edmund & Charles Randolph, 57 St. Francois Xavier street:

	Close.	Div'd.	Yield.
Amer. Sugar com..	142¾	7	4.92
Atchison com.	88½	4	4.49
Amer. Smelter com.	82	5	6.09
Amer. Smelter pfd.	112½	7	6.19
Balt. & Ohio	103⅝	4	3.84
Amal. Copper	75⅝	2	2.63
Can. Pac. Ry.	134	6	4.47
Cons. Gas	199	10	5.02
Detroit United	78	4	5.12
Illinois Central	157	6	5.82
Louis. & Nash.	140	6	4.28
Missouri Pac.	107	5	4.67
Manhattan Elev. ..	170½	6	3.50
Metro. Street	117	7	5.98
N. Y. Central	144	5	3.47
Penn. Railway	138	6	4.34
St. Paul	174½	7	4.00
U. S. Steel pfd. ...	94	7	7.44
Twin City	106	5	4.71
Union Pacific	119	4	3.36

INVESTMENT RETURNS.

The investment returns on leading Montreal stocks at the closing prices this morning are furnished by Fairbanks Brothers, 1724 Notre Dame street, Montreal.

	Close.	Div'd.	Pct.
Canadian Pacific ..	134	6	4.47
M. S. R.	215	10	4.65
Toronto Rails.....	106	5	4.71
Twin City	106	5	4.71
Detroit Ry. xd.....	77	4	5.19
Heat and Power....	81	4	4.93
Nova Scotia Steel...	67	6	8.95
Dom. Iron bonds....	81	5	6.17
Mont. Tel., xd.	159	8	5.03
Bell, Tel., xd.	159	8	5.03
Ogilvie Milling, pfd.	130	7	5.38
Ogilvie bonds	114	6	5.26
L. O. T. W. pfd...	110	7	6.36
Street Ry. bonds....	104	4½	4.32
Mont. Steel pfd xd..	99	7	7.07
Montreal Cotton	102	9	8.82
Halifax Tramway...	106	5	4.71
N. S. bonds	108	6	5.55
N. S. Steel pfd.	110	8	7.27

MORNING BOARD SALES.

Following is a list of the morning board sales, as supplied by E. Mackay Edgar & Co.:

150 Canadian Pacific at 134.
125 Canadian Pacific at 134¼.
10 Canadian Pacific at 134⅛.
50 Canadian Pacific at 134¼.
50 Canadian Pacific at 134⅜.
50 Canadian Pacific at 134¼.
5 Canadian Pacific at 134.
50 Canadian Pacific at 134¼.
300 Canadian Pacific at 134⅛.
50 Canadian Pacific at 134⅜.
50 Canadian Pacific at 134¼.
50 Iron common at 18¾.
25 Detroit at 77½.
20 Detroit at 77⅛.
25 Montreal Power at 81.
10 Montreal Power at 81¼.
25 Montreal Power at 81.
100 Mackay common at 38⅝.
100 Iron preferred at 64.
25 Iron preferred at 63⅞.
50 Mackay preferred at 74½.
1 Mackay preferred at 74½.
1 Mackay preferred at 76.
50 Toronto Street at 105¾.
50 Twin City at 106.
25 Twin City at 106.
25 Halifax at 106½.
25 Winnipeg at 132.
25 Bell Telephone at 160.
200 Soo common at 94⅞.
25 Soo common at 94½.
25 Richelieu at 65⅝.
50 Richelieu at 65½.
3 Can. Pacific new at 130.
50 Laurentide pfd. at 102.
25 Royal Bank x.d. at 209¼.
10 Bank of Commerce at 162.
$2,000 Ogilvie bonds at 113¾.
500 Nova Scotia bonds at 105½.

'Street' Gossip.

Easy Money is a Feature That Almost All Now Count Upon

Most people who have read the numerous forecasts regarding the coming year's movements in the markets were probably struck with the fact that the prospect of easy money was the ground commonly assigned for hopeful expectations.

In Montreal call money is easy at 4½ to 5 per cent., and is likely to remain so.

In Wall Street the year has opened with call loans at the figure of a year ago, and time loans 2 per cent. lower; in fact, one must go back to 1899 to find as low a rate for sixty-day loans, in the opening fortnight of the year, as has lately been prevalent. On the other hand, surplus reserves of the New York banks, last Saturday, were lower than at this date in any year but two since 1890. They stood at $11,608,000; in 1902 they were $7,515,000; in 1893, $8,942,000, and in 1900 the figure of $11,757,000 approached this week's. But except for those years, the surplus at this date has regularly ranged between $13,000,000 and $83,000,000.

Easy money, however, may be to some extent independent of the mere question of bank reserves. The larger question is that of the supply of capital, free and available for the markets. This is the test which may properly be applied to distinguish, for example, between midsummer of 1894 and midsummer of 1904. In 1894, capital was in poor supply; it was tied up in depressed or ruined enterprise, or was crowding out to Europe. In 1904, supply was abundant; liquidation had detached it from enterprises in which depression had been but temporary, and it only wanted a signal that return to the markets was safe, in order to make return a certainty. There is abundant witness to the presence of such free capital to-day.

The question, how far the new borrowings of our railway and other corporations will absorb this free capital, is one of the points of controversy. This was the chief source of perplexity at the start of 1901. That enormous quantities of newly-issued securities were being cared for, no one could doubt. Yet prices for all the old securities went on rising, and the money market showed no sign of distress. Call money did not cross 3 per cent., or time money 3 3-4, until April, notwithstanding the fact that New York bank loans rose from $803,000,000 on Jan. 5 to $918,700,000 on March 9. The cat was out of the bag, so far as that particular chapter in finance was concerned, first when it was learned that the New York trust companies had in the period expanded loans $142,000,000, and second, when it was discovered that a $200,000,000-odd "European credit balance" had been turned by our wholesale foreign borrowings, into a $200,000,000 debt. Roughly, here was a $650,000,000 fresh supply of credits tossed into the market. The result we know.

Some Business Features, Good and Otherwise

Business failures in Canada the first week totalled 23, against 21 the previous week, and 37 in the same week a year ago. Aggregate bank clearings in the leading Canadian cities for the week ended on Thursday reflect an enormous increase over the figures for the corresponding period of 1904. Such statistics are of an encouraging character. Nor are they surprising in view of the fact that at this time in 1904 the commercial life of Ontario was paralyzed by the severe weather, and the consequent tie-up of the railway systems. It is, however, to be noted that business in some general lines is this year restricted because of the fact that merchants are now disposing of goods they did not sell last year. On the whole, however, such an authority as the general manager of the Canadian Bank of Commerce is conservatively confident as to the immediate future. The banks themselves are posting excellent reports for the twelve months just ended, and expansion is the order of the day in banking circles.

Gossip on the Rise in Northern Securities

The jump in Northern Securities from 130½ to 146 inside of a week has caused questions as to whether its market value has not more than kept pace with that of the subsidiary stocks, Great Northern pfd. and Northern Pacific com.

Friday's sensational movement, however, carried Northern Securities up to a market value some $20,000,000 above that of the lesser stocks mentioned. On Dec. 3 the market value of the subsidiary stocks of the two companies owned by the Northern Securities Co. was $502,310,000, while the value of Northern Securities stock outstanding, exclusive of the 1-99th per cent. reduction, was $494,250,000, and plus these "stubs" was about $499,000,000.

Great Northern pfd. at that time was taken at a valuation of 230, and Northern Pacific at 150. Great Northern pfd. on Friday was 253, and Northern Pacific com. has risen 20 points to 170. This makes the market value of Great Northern pfd. owned by Northern Securities $288,843,600, as against $271,685,000 on Dec 3, and of Northern Pacific $261,375,000, as against $230,625,000 Dec. 3, or a total of $560,218,600 on Friday. The market value of Northern Securities at 145 ($395,400,000), exclusive of the "stubs," is $573,330,600, and plus the stubs about $579,263,000, without allowing any premium for the stubs.

The random suggestion has been made that the Hill interest may have been back of the marking up of Northern Pacific stock on the to 170, for the purpose of disproving the Harriman claim to get back all Northern Pacific stock. The argument would be this: Harriman's Northern Pacific shares are worth nearly as much as Great Northern in the open market; hence he is not entitled to get them back on so low a basis of 115 per cent. valuation. Thus the apparent equity of requiring all stockholders to be treated alike. The manipulating of the stock is probably inexpensive.

Business Changes

Business changes in Montreal are reported as follows by Bradstreets:—Jules Brenet, fancy goods, etc., assigned; Edmond Bilen, dry goods, etc., deceased; Leon Contant, stationery, assets sold; The Dominion Adjustment Bureau, dissolved; Gustave Fleury, cigars, etc., assets sold; Dame Aglaee Gagnon, grocer, dissolved; A. Gaudefroy, Fils, church ornaments etc., Arthur Gaudefroy registered; H. T. Graham & Co., tailors, Henry Thomas Graham registered; Victor Laramee, grocer, Victor Laramee registered; The D. A. McPherson Produce Co., Ltd., Barclay McPherson, president, registered; L. A. Martin, shoes, offering compromise: The Men's Wear Co., men's furnishings, dissolved; Montreal Instalment Co., dry goods, assets to be sold 19th; Lazare Perreault, merchant tailor, consent of assignment filed; N. Robitaille & Cie, paints, Mrs. Napoleon Robitaille registered; L. Soucy & Cie, butchers, dissolved; P. St. Arnaud, groceries and provisions, assets to be sold; The Standard Shirt Mfg. Co., Ltd., Chas. B. Gordon, president, registered; Syllabic Shorthand & Business College, Wm. Thos. Moon registered; The Wightman Sporting Goods Co., dissolved.

Canada's best Piano—The Karn, Layton Bros., Sole Agents, 144 Peel Street. —Advt.

FLOUR PRICES.

The Ogilvie Flour Mills Company quotes the following prices:

Royal Household	$5.80
Glenora patent	5.50
Bran, per ton	19.00
Shorts, per ton	21.00

LIGHT, HEAT AND POWER.

The Central Electric Company of 95 St. Peter street, is now in a position to make contracts to furnish Light and Power within about a quarter of a mile from their plant. Charles Morton, Manager.

We deliver bread to any address. James Strachan Bakers to Royalty.

MARKET REPORTS.

Some Talk of Chicago Getting a Corner on Manitoba Wheat

Americans Are Buying a Lot But There is No Corner.

It has been stated in some commercial circles that an attempt is being made in Chicago to form a corner in Manitoba No. 1 hard wheat, but the only ground for the assertion seems to be that Minneapolis millers are buying very freely of Manitoba wheat.

Seen on the subject a leading Ontario grain man said:

"I do not believe there is the slightest intention to make a corner in wheat. Any large buying that is now going on is purely a matter of supply and demand. The fact is, that our wheat is selling so much below the American market, that the Minneapolis and other buyers are naturally getting all they can of it.

"Then, again, the demand for Manitoba wheat has been exceptionally heavy in Ontario recently, on account of the short crop in this province last year, when there were only about seven or eight million bushels grown altogether, although the Government estimate put it at twelve million bushels. There is now absolutely no Ontario wheat to be had, and we are getting all we can from Manitoba for our mills. All things considered the Manitoba supply looks like getting rather low before the next crop is in, but I think the idea of any corner being formed can be dismissed."

A leading Montreal miller also branded the report as absurd, and he also expressed the view that trade conditions this year were unusual and not likely to be repeated. As for an export duty on wheat he branded the idea as a crazy one.

Grain, Flour, Hay

Grain—Sales of some fair sized lots were made at 40c for No. 2 white, and at 39c for No. 3, per bushel, ex store, and it was rumored that some business was done for May delivery at 41c for No. 2, while afloat. Car lots of No. 2 white oats sold at 40 1-4c to 40 1-2c per bushel, ex store, but some holders are firm at 41c for No. 2, and 40c for No. 3. Business in other lines of coarse grains was quiet. The demand for Manitoba spring wheat and American corn was very slow from foreign sources.

Flour—There was no further change in the condition of the local flour market, but the undertone was very firm at the recent advance in prices in sympathy with the strong wheat markets. A good volume of business was done on local and country account. We quote: Manitoba spring wheat, patents, $5.80; strong bakers', $5.50; winter wheat, patents, $5.70 to $5.80; straight rollers, $5.30 to $5.40; and in bags, $2.50 to $2.60.

Feed—Manitoba bran, in bags, $17; shorts, $19 to $20 per ton; Ontario winter wheat bran, in bulk, $17 to $18; shorts, $19 to $20; moullile, $24 to $28 per ton, as to quality.

Meal—An easier feeling has developed in the market for rolled oats and prices have declined 2 1-2c to 5c per bag. The demand is still limited, and only for small lots at $2.05 to $2.07 1-2 per bag. Cornmeal is unchanged at $1.35 to $1.45 per bag.

Hay—The demand on spot is fair and supplies are small. No. 1, $9 to $9.50; No. 2, $8.25 to $8.75; clover, mixed, $7 to $7.50; and pure clover, $6.50 to $6.75 per ton, in car lots.

Montreal Grain Stocks

The following table shows the stocks of grain in store in Montreal on the dates mentioned:

	Jan. 14. 1905.	Jan. 7. 1905.	Jan. 16. 1904.
Wheat, bush	56,374	510,647	42,913
Corn, bush	37,771	65,952	1,6,589
Peas, bush	28,263	28,477	25,226
Oats, bush	125,180	151,050	75,676
Barley, bush.....	119,683	116,766	64,109
Rye, bush			820
Buckwheat, bush....	11,675	11,675	3,761
Flour, brls.	23,848	23,039	17,846
Meals, brls.	197	209	408

Country Produce

Eggs—Steady. Sales of cold storage stock in fair sized lots were made at 16c to 18 1-2c per dozen, as to quality, and selected fall fresh in single cases at 28c to 30c per dozen.

Beans—The tone of the market for beans was steady, but business is slow. In a jobbing way sales of choice primes were made at $1.35 to $1.40, and seconds at $1.30 per bushel.

Honey—Extracted white clover honey, 7 1-2c to 8c per 8 lb. tin, and 6 1-2c to 7c in 60 lb. tins; buckwheat honey, 6c and white clover comb, 12 1-2c to 13c.

Potatoes—The demand for potatoes continues fair, and prices are firm, with sales of choice stock in a jobbing way at 75c to 80c per bag, and car lots at 63c to 65c per bag, ex track.

Hops—Are unchanged. Choice Canadian 33c to 35c and fair to good at 28c to 31c.

Ashes—Prices declined 10c to 15c per 100 lbs. owing to increased supplies. We quote: First sorts, $5.75 to $5.85; seconds, do., $5.30 to $5.35; and pearls, nominally, at $7.50 to $8 per 100 lbs.

Cheese Stocks

The Davis Brothers Cheese Co., Plymouth, Wis., give the following estimate of stocks of cheese Jan. 1, 1905, compared with 1904 and 1903:—

Points of Distribution.	1905.	1904.	1903.
New York.....	140,022	172,215	105,759
Canada	375,000	101,371	180,000
Liverpool	96,100	120,100	64,000
London	189,000	167,000	125,000
Afloat from N. Y.....	9,197	8,361	8,974
N. Y. State.....	87,151	128,800	89,900
Chicago	52,850	59,187	96,700
Wisconsin	80,891	148,387	115,000
Ohio	34,400	35,760	40,000
Boston	29,262	43,550	20,380
Baltimore	23,516	19,549	24,161
Philadelphia	20,000	26,000	23,000
Pittsburg	15,000	37,000	18,000
Other Penn.	11,954	32,500	13,500
St. Louis	10,500	10,350	11,447
Total	1,165,743	1,303,120	935,821

The above shows a decrease in the stocks of: Boxes.

United States, England and Canada....	137,377
United States.....	205,698
Wisconsin	67,496

Cheese and Butter

Cheese—A little business has been reported at 11c, but on the whole there is not a great deal doing.

Butter—The butter market rules steady also, with a fair jobbing trade passing. We quote: Finest creamery, 21½c to 21¾c; fine, 21c to 21¼c; under grade, 20c to 20¼c; fine western dairy, 17¾c to 17½c; and fair to good do., 16½c to 17c; under grades, 14½c to 15c.

Fruit Prices

Fruit prices in Montreal are quoted as follows by John Caldwell & Co.:

Extra Fancy Redlands Navel Oranges, "Signal Brand," 150s, 176s, 200s, 216s, 288s.....	$3.25
Superior Stamped Papers Valencia Oranges, 420s.....	3.75
Superior Stamped Papers Valencia Oranges, 420 Jumbos.....	4.75
Mexican Oranges, 126s, 150s, 176s, 200s....	2.25
Extra Fancy Florida Oranges, 150s, 176s.	4.25
Extra Fancy New Messina Lemons, 300s.	2.50
Do., 360s.....	2.50
Almeria Grapes, finest quality imported	

Do., fine sound keeping stock..... 5.00
Florida Grape Fruit, 64s extra fine..... 4.50
Spanish Onions, cases..... 4.00
Red Onions, in 75 to 80 lb. bags, per lb. 3c
Bon Ton Peanuts, roasted, per lb..... 11c
Coon Brand Peanuts, roasted..... 7½c
(One cent per lb. less in bag lots.)
Florida Pineapples, 18s, 30s..... 3.50
Jersey Sweet Potatoes, large baskets.... 2.75
Bananas, Port Limon firsts, $1.75 to.... 2.25
Florida Tomatoes, 6 bsk. carriers..... 3.50
Florida Tangerines, per half box 144s.... 2.75
California Golden Heart Celery, 6½, 7, 7½, 8 doz. per crate..... 5.50

Cheese Cables

London, January 14.—The cheese market ruled steady and unchanged at 52s to 55s.

Bristol, January 1..—The butter market remains steady; saltless Canadian creamery, 105s to 107s, and cheese unchanged from last week to 53s to 55s.

Liverpool, January 14.—Butter, nominal. Cheese, strong; finest white and colored, September make, 53s.

Canadian Bacon

London January 14.—Canadian bacon was firmer here showing a further rise, this week to 44s to 50s.

Bristol, January 14.—There has been a recovery of 5s in the price of Canadian bacon, which is quoted at 46s to 48s.

JANUARY PIANO BARGAINS.

Very neat and handsome upright piano, Weber piano, $230.00. Payable $10.00 cash and $7.00 per month.

An excellent upright Heintzman & Co. piano, $215.00. Payable $10.00 cash and $6.00 per month. C. W. Lindsay, Limited, 2366 St. Catherine street.—Adv.

Hogs and Provisions

There is a fair business. The tone of the market for dressed hogs is very firm under a good demand at $7 to $7.50 for abattoir fresh-killed, and at $6 to $6.75 for country dressed, per 100 lb.

THE CONSERVATORIUM PIANO.

The Conservatorium of Music of McGill University purchased about a score of pianos for their distinguished institution. It is worthy of note that of all these pianos, no less than eighteen were pianos made by Heintzman & Co. Sole agents, C. W. Lindsay, Limited. Head office, 2366 St. Catherine street. East End warerooms, 1622 St. Catherine street.—Adv.

Cotton Prices

To-day's cotton prices were reported as follows over E. & C. Randolph's private wire:

	Open.	High.	Low.	12.30.
January	6.78	6.78	6.78	6.78
March	6.88	6.94	6.87	6.94
May	6.97	7.04	6.94	7.04
July	7.08	7.15	7.04	7.15

GREAT ISSUES DWARFED BY SPORTING EVENTS

Rev. Hugh Pedley On Education and the Use Made Of It.

Rev. Hugh Pedley, preached the second sermon of his series on "The City and Forces That Shape Our Lives," at Emmanuel Church, last night, his subject being "The School and the Teacher." Mr. Pedley emphasized the necessity for a high order of teachers, with correct educational ideas, with the necessity of producing ability to use faculties, as well as pounding in facts upon pupils.

He thought there was much to deplore in the Quebec educational system, with its ill-paid teachers and poor buildings. It was small wonder the better class of people did not enter the pedagogic profession when a good cook could earn more than a good teacher.

As a proper use of educational facilities Mr. Pedley thought there was too intense interest displayed in sport and social pursuits—more interest being shown in hockey than great national issues.

The annual meeting of the Board of Governors of the Western General Hospital will be held on Tuesday, Jan. 17, at 4 p.m., at the hospital.

From Flour to your kitchen and never touches a hand — Purity Bread. James Strachan, Bakers to Royalty

CZAR THANKS HIS GALLANT TROOPS

Gallantry of Port Arthur's Defenders is Warmly Praised

St. Petersburg, Jan. 15.—Emperor Nicholas has addressed the following rescript to the army and navy:.

Port Arthur has passed into the hands of the enemy. During eleven months the fight had been going on in its defence. More than seven months its noble defenders had been cut off from the rest of the world. Without any positive assurance of relief, they continued to fight, and did everything in their power to check the progress of the enemy, sparing neither life nor hearts' blood to uphold the honor of the Russian people. Russia with pride and admiration followed each move in the contest. The whole world was astounded at their gallantry, but daily their ranks

German Order Conferred by the Kaiser on Stoessel and Nogi.

were thinned, their powers of resistance diminished, and, under repeated attacks by the enemy, they were obliged to give way.

Peace, honor and undying memory will be the portion of you Russians who have fallen in the defence of Port Arthur. Far from home, you have laid your bodies upon alien soil—a sacrifice to the dictates of your own honor and the demands of your Emperor. Peace and honor be your portion! Always will you be so held in our hearts and memory.

Honor to the living! May God restore you to health and strength, and give you patience to face this disaster with which you are confronted.

My gallant troops and sailors, do not let this sorrow dismay you. Our enemy is strong and daring. This fight against them occurs seven thousand miles from our home; but Russia is powerful. In the thousand years of its existence there have been still heavier trials, worse and more threatening dangers, but Russia ever arose from trial with renewed force and strength. Do not let your souls be troubled by lack of success and heavy losses. Russian strength grows with adversity.

With all Russia I join in the belief that the time is coming when God will give strength to our glorious army and navy to arise and break the forces of the enemy. NICHOLAS.

HEAVY DAMAGES GIVEN.

Galt Reporter Will Have to Pay Sum of $2,500.

London, Ont., Jan. 16.—(Special.)—In the libel suit of Stone vs. the Galt Reporter, the jury gave a verdict for plaintiff for $2,500.

Piles To prove to you that Dr. Chase's Ointment is a certain and absolute cure for each and every form of itching, bleeding and protruding piles, the manufacturers have guaranteed it. See testimonials in the daily press and ask your neighbors what they think of it. You can use it and get your money back if not cured. 60c a box, at all dealers or EDMANSON, BATES & CO., Toronto. Dr. Chase's Ointment

DON'T BUY

Gas or Electric Fixtures till our February Clearance Sale. For Everything Electrical, THE SAYER ELECTRIC CO., 10, 12 and 14 Beaver Hall Hill. Tel. Main 4546.

THE SOVEREIGN BANK OF CANADA

New building ready May 1st.

Plans of offices in new building on view at Bank

Moderate Rentals. First Class Elevator Service. Vaults on Every Floor.

Start the New Year by opening a Savings Account

$1.00 STARTS IT.

44 Branches in Canada. Facilities for all kinds of Banking.

Remittances made by draft, cheque or money order.

202 ST. JAMES STREET, COR. ST. PETER ST.

West End Branch Cor. Guy and St Catherine

Open Saturday Evenings 7 to 9

WE OFFER AND RECOMMEND

FOR CONSERVATIVE INVESTMENT

$500,000 Chicago, Rock Island and Pacific Railway First and Refunding Mortgage 4 Per Cent. Gold Bonds,

DUE APRIL, 1934. Interest April and October in New York, Subject to Redemption Until April, 1911, at 105 and Interest Issued, $33,904,000.

Legal for trust funds and savings banks in the State of New York.

The direct obligation of the old Chicago, Rock Island and Pacific Railway, and secured by first or collateral lien upon important terminals and 1,148 miles of railway, as well as upon all the other property of the Company (5701 miles), subject to prior liens, for the retirement of which provision is made under this indenture.

For the year ending June 30th, 1904, the Company showed gross earning of $44,969,491; net income, $14,528,431; taxes and interest, $8,500,233. Leaving surplus, $6,028,198, from which dividends of 8 per cent. were paid upon the capital stock. The stock is held as collateral for $69,557,475 Chicago, Rock Island & Pacific Railroad 4's of 2,002, selling now at 82. Besides paying interest on the above and on $17,180,000 5's of 1913, dividends at the rate of 4 per cent. are being paid on $48,690,200 preferred stock of the Rock Island Company, owners of all the stock of the Chicago, Rock Island and Pacific Railroad. We would be pleased to furnish any further information desired. This issue is listed on the New York Stock Exchange. Price, according to the market, about 97 flat, netting 4 1-4 per cent.

We offer NEW YORK CITY COUPON 3½s, 1954, at 103¼ and interest, netting 3.365 per cent.

E. & C. RANDOLPH,

Members New York Stock Exchange,

87 St. Francois Xavier Street, Montreal, Canada.

IMPERIAL BANK OF CANADA

Capital Paid Up.....$3,000,000
Rest Account 3,000,000
HEAD OFFICE - - TORONTO
T. R. MERRITT ..... President
D. R. WILKIE ..... Vice-President and General Manager
MONTREAL BRANCH—South-west corner of St. James and McGill Sts.
General Banking Business.
Savings Department. Sterling Exchange.
J. A. RICHARDSON.....Manager.

EMPLOYERS' LIABILITY
STEAM BOILER INSURANCE.
Before renewing your Policies, get quotations from
MARYLAND CASUALTY CO.
Surplus to Policy Holders $3,600,000.00
Canadian Government Deposit 93,706.00
LUKIS, STEWART & CO.,
GENERAL AGENTS,
16 ST. SACRAMENT ST., MONTREAL.

GEORGE C. HIAM. O. C. PANGMAN
HIAM & PANGMAN,
General Insurance Agents and Brokers.
Liverpool & London & Globe Insurance Co.'s Building, Montreal.

OPTIONS
on AMERICAN and CANADIAN RAILS
for 30, 60 and 90 days.
LONDON and PARIS EXCHANGE, Limited.
84 VICTORIA ST., TORONTO.

WE DO TINNING
—OF—
COPPER and IRON
The Canada Metal Co.
TORONTO.

THE ROYAL TRUST CO.
CAPITAL.
Subscribed, $1,000,000. Paid Up, $500,000.
Reserve Fund, $400,000.
PRESIDENT:
Right Hon. Lord Strathcona and Mount Royal, G.C.M.G.
VICE-PRESIDENT:
Hon. Sir George A. Drummond, K.C.M.G.
DIRECTORS:

R. B. Angus	A. Macnider
E. S. Clouston	H. V. Meredith
E. B. Greenshields	A. T. Paterson
C. M. Hays	R. G. Reid
C. R. Hosmer	James Ross
Sir W. C. Macdonald	Sir T. G. Shaughnessy
Hon. R. Mackay	Sir W. C. Van Horne, K.C.M.G.

MONTREAL OFFICE & SAFETY DEPOSIT VAULTS:
Bank of Montreal Building,
109 ST. JAMES STREET.
Branch Offices at Quebec, St. John, N.B., and Winnipeg.
H. ROBERTSON, Manager.

SELLING OUT OUR STOCK OF FALL SUITINGS.
Worth from $18 to $20 — For the month only. $15
To make room for new Spring goods.
MAX USHER, 2298 St. Catherine Street
2 Doors West of McGill College Ave.

I WILL BUY

5	Great Northern Bonds	$ 565.00
2	Toronto Roller Pearing	1,175.00
5000	Parry Sound Copper	.03½
25	Northern Life Insurance	7.50
25	Frontenac Cereal	22.00

I WILL SELL

10	Dominion Roller Screen (pfd.)	
200	Dominion Roller Screen (com.)	
2000	International Flax Fibre	$ 0.21
10	United Factories	96.00
50	Southern States Portland Cement	
50	Lake of the Woods	
10	National Portland Cement	35.00
10	International Portland Cement.	35.00
130	Colonial Portland Cement	.90
50	Dominion Radiator	115.00
18	Minudie Coal	
50	Raven Lake Portland Cement..	47.00

NORRIS P. BRYANT, Stock Broker
84 St. Francois Xavier St., Montreal.
Direct private wires to New York, Boston, Chicago and Toronto.

National Trust Co.
Limited.
Capital Paid Up.....$1,000,000
Reserve 320,000
ACTS AS
Executor, Administrator and Trustee
Liquidator and Assignee for the Benefit of Creditors, Trustee for Bond

SATISFACTION W.H. Scroggie Limited ST. CATHERINE ST. UNIVERSITY ST. VICTORIA ST.

Ready for Business Promptly at 8 a.m.

SATISFACTION W.H. Scroggie Limited ST. CATHERINE ST. UNIVERSITY ST. VICTORIA ST.

The New Canadian Game "Speculation" Ever Play It?

SATISFACTION W.H. Scroggie Limited ST. CATHERINE ST. UNIVERSITY ST. VICTORIA ST.

DOLLARS ARE EASIER TO COUNT THAN MERCHANDISE!

SAFETY!

The elevators installed in this store are tested three times more frequently than is customary.

Insurance men declare we're foolish in the same breath that they pocket the extra premiums.

Maybe!—our view is that we're cautious—regardful of the safety—the comfort of the public while they are our guests.

Toys for 10c Displayed

ON A TABLE—15c to 25c ARTICLES.

Consisting of Dolls' Chairs, Drums, Iron Toys, Dolls' Beds, Blocks, also Dolls. Articles worth from 15c to 25c. Your choice, each 10c

Towel Racks for 10c

Wooden Arm Towel Racks, strongly made, each 10c

That is why every department is making a sustained effort to clear out large quantities of the latter before the day for counting stocks comes 'round. That's why such reductions, as the undernoted, are daily occurrences at "The Store of Satisfaction" during the first month of the year. We'll record a "good beginning" from the viewpoint of sales, even if there is a lack of profit in the month's operations. We'll clear the stocks, and get the departments in order for the reception of Spring Goods, advices of whose shipments we will soon receive.

Linen Values You're Not

Likely To Find Duplicated

50 only pure bleached All Linen Table Cloths, size 8 x 10 ft.; value $1.50. Sale price, each. $1.10

100 dozen Table Napkins, 5-8 size, ready hemmed; worth $1.35 doz. Sale price..... 98c

50 dozen All Linen Table Napkins, size 24 x 24 inches; $3.00 value. Sale price per dozen. $2.38

10 dozen Linen Huck Towels, fringed ends; size 19 x 40 in.. Special, each 12½c

25 dozen Plain Linen Huck Towels, fringed ends; size 22 x 42 inches. Special, ach 12½c

30 dozen Plain Hemmed Huck Towels, red border; size 19 x 40 inches. Special, each 40c

50 dozen Hemmed Huck Towels, red border; size 21 x 42 inches; Special, each 22½c

10 dozen Brown Linen Bath Towels, size 30 x 60 inches. Value $1.0 0each. Special 75c

15 dozen Cream Striped Bath Towels, size 21 x 42 inches. Special, each 18c

TO-DAY USHERED IN THE THIRD SUCCESSFUL

Week of the Whitewear Sale

Looks as though we had a limitless assortment, because there is no apparent diminution in the piles of snowy White Underwear that greet you now, and those that faced you on the opening day of the sale. On the contrary it is an entirely new stock;—we've had to duplicate supplies on several occasions to keep pace with your demands. Fine Whitewear—in quality, in style, in value, that has no equal, much less a peer.

Ladies' Cambric Drawers, umbrella frill with two hems, stitched tucks and hemstitched hem. Special January sale price..... 20c

Ladies' Cambric Drawers, umbrella frill, with deep hem. Special January price sale.. 19c

Ladies' Cambric Corset Covers full front style, with rows of Valencienne lace insertion, trimmed around neck and arms with lace and ribbon beading. Special January sale price..... 45c

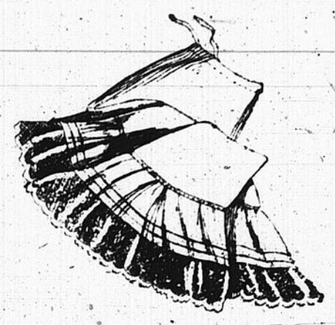

Ladies' Cambric Underskirts, flounce with tucks, trimmed with imitation torchon lace. Special January sale price. 59c

Ladies' Cambric Corset Covers made in the full front style, trimmed around neck and arms with lace and ribbon beading. Special January sale price..... 20c

Ladies' Cambric Night Gowns, round yoke with tucks and embroidery insertion, trimmed around neck, down front, around yoke and sleeves with embroidery. Special January sale price. 85c

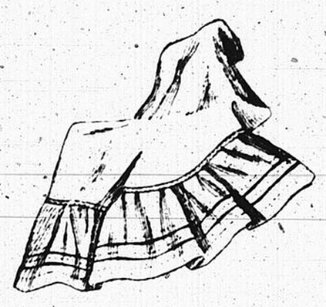

Ladies' Cambric Underskirts, deep flounce with tucks. Special January sale price. 45c

Ladies' Cambric Night Gowns, odd lines assorted styles and trimmings. Worth from $1.50 to $2.00. Special January sale price..... $1.25

Men's Overcoats for $6.25

Worthy of Close Range Inspection. Average Early in the Season Price, $10.00.

These are odd lines of $9.50, $10.00, and $10.50 Coats, solid Grey Color and Fancy Tweed Effects, finished in the becoming Raglanette Style. Sale Price $6.25

Men's $15.00 Overcoats for $11.00

Dark Worsted Tweed Overcoats, belted back, cuffs, with strap, straight pockets, Italian cloth lining. A very modish Coat. Regular, $15.00. Sale price $11.00

Boy's Overcoats--Still A Liberal

Supply And All Underpriced

225 Boys' Overcoats, in Grey and Black Pin Spot Effects, herring bone finish, and solid dark Gray fabrics, finished in Raglanette Styles, velvet collar, slant pockets, farmers' satin lining. Sizes, 27 to 35 inches chest measure. Regular value $4.98. Sale Price..... $3.50

Balance of our Boys' Blanket Coats, only a few left, but full assortment of sizes, from 21 to 27 inches chest measure, red trimmings, wool lining. Former price, $4.95. Sale Price now $3.25

About Boys' Suits--We've a

Similar Tale to Tell

A Special line of Boys' 3 piece Suits, Sacque Style, lined farmers' satin, strongly sewn throughout, in several patterns, of Gray and Brown Mixtures. Sizes, 29 to 33 in. chest measure. Regular value, $4.25 Sale Price $2.98

Boys' 3 piece Suits in better material, Gray Mixture or Stripes, also Navy Serge; well made throughout; sacque style. Sale Price $4.75 and $5.95

Ladies' Black Sateen Underskirts

Two Advantageous Offers

Ladies' Black Sateen Underskirts, made with deep frill and several rows of pin tucks, finished with strapping of self. Regular $1.00 Skirts, January Sale Price, ... 89c

LESS 5 PER CENT. DISCOUNT.

Ladies' Extra Quality Black Sateen Underskirts, made with deep accordion pleated frill and several small frills, finished with strapping of self. Regular, $1.50 Underskirts, January Sale Price $1.19

LESS 5 PER CENT. DISCOUNT.

Dress Goods--Four Tables Of

Modish Fabrics That Have Submitted To A Reduction In Price

Medium and heavy-weight Suitings quite a selection. Mannish effects in Scotch Tweeds, West of England Suitings, etc. Inspect the contents of these four tables:

No. 1 table includes goods worth up to 75c yard. Sale price 45c
No. 2 table includes goods worth up to $1.00 yard. Sale price 49c
No. 3 table includes goods worth up to $1.25 yard. Sale price 59c
No. 3 table includes Mannish Tweeds, worth $1.25 and $1.35 yard. Sale price 89c

Quite Sanguine That We'll Sell

Every Ladies' Coat Ere

The Winter Has Run Its Course

Ladies' $5.00 Coats for $2.50
Ladies' $7.50 Coats for $3.50
Ladies' $10.00 Coats for $5.00
Ladies' $12.00 Coats for $6.00
Ladies' $14.00 Coats for $7.00
Ladies' $17.00 Coats for $8.50
Ladies' $20.00 Coats for $10.00
Ladies' $24.00 Coats for $12.00

Rich Stocks of Ladies' Blouses

Rich in Quantities, Abounding in Liberal Values

Flannelette Blouses, made of fine quality Flannelette, nicely made in Fancy Colors, of Pale Blue, red, fawn, green, navy, purple and pink, trimmed with pleats, tucks, and straps, with silver and brass buttons. About ten styles to choose from. Were extra good value at 1.15. January Sale Price 69c

Another shipment of Lustre Blouses, lined and unlined, in colors of Black, White, and a very pretty shade of brown; beautifully tucked, trimmed with braids and buttons; made with the very newest sleeve, full at shoulder, and tapering to wrist. Regular, $2.25 to $2.50. January Clearing Sale Price $1.95

White Quilts--Manufacturers'

Samples That Are In Brisk Demand

White Crochet Quilts, ready hemmed, size suitable for single beds, each 49c

Pure White Crochet Quilts, ready for use; size suitable for double beds. Sale price, each 89c

Superior quality White Crochet Quilts, heavy and durable. Sale price, each $1.25

White Honeycomb Quilts, fringed all around—

10-4 size, worth $1.65 for $1.25
11-4 size, worth $2.25, for $1.59
12-4 size, worth $3.00, for $1.95

White Marseilles and Satin Quilts—

Size 10-4, $3.25 value, for $1.75
Size 11-4, $2.50, value, for $1.89
Size 11-4, $4.50 value, for $3.75
Size 12-4, $4.00 value, for $2.95
Size 13-4, $5.00 value, for $3.95
Size 10-4, $3.00 value, for $2.25
Size 11-4, $3.80 value, for $2.50
Size 12-4, $3.00 value, for $2.50
Size 12-4, $6.00 value, for $4.95
Size 13-4, $6.50 value, for $5.25

Curtains That Will Find

A Quick Market

Because they're as high in quality as they are low in price.

Three Patterns in White Nottingham Lace Curtains, size 3 1-2 yards, x 50 inches. Designs are floral, scroll and plain centres, with handsome border. Usually sold at $1.25 pair. Special sale price.. 79c

Line of fine mesh Nottingham Curtains, 3 1-2 yards x 54 inches in rich border of trailing leaves, centre dotted with small sprays. A very special value at, per pair $1.05

White Swiss Curtains, in a range of handsome designs appliqued on fine net. These are 54 inches wide x 3 1-2 yards long, and would be considered good value at $4.00 pair. Scroggie's special price $2.98

50 pair high-class Portieres in most effective colorings, including crimson. Worth $3.50 pair. Special sale price $2.85

Curtaining That You Want

For Lower Prices Than You Expected To Pay

White Spotted Muslin, suitable for sash curtains, in all size spots, from pin heads to ten cent piece. All specially priced Per yd.: 8c, 10c, 12c and. 15c

36 inch wide Cream and White Fancy Curtaining Scrim; special, per yard 15c

50 inches wide White Curtain Muslin, with coin spots of pink, blue, green and gold. Special, yard. 35c

50 inches wide White Fancy Striped Curtain Muslin, worth 25c yard. Special 22c

50 inches wide Fancy Floral Curtain Muslin, in new designs; worth 25c yard. Special 22c

50 inches wide White Curtain Muslin, with fancy colored stripes; two prices, per yard: 35c and 45c

45 inches wide Fancy Striped Colored Scrims, per yard 30c

Profiting By The Fur Dept's

Low Scale of Prices?

Ladies' Muffs of No. 1 quality Electric Seal, lined with Superior quality satin. Regular, $4.75; sale price $3.25

Ladies' Muffs of o. 1 Electric Seal, lined with superior quality satin. R Regular, $4.75; sale price. $4.25

Ladies' Muffs, of splendid quality Alaska Sable, and Elderdown, lined with brown satin. Regular, $12.50; sale price, ... $11.25

Ladies' Silk Belts--A Prominent

Manufacturer Cleared Out Some Surpluses at a Particularly Low Price

The assortment embraces white, black, red, blue, brown—all with fancy buckles. Regular values: 50c, 75c, and $1.00; on sale Tuesday for, each. 25c

Selling Ladies' 50c Silk Stocks for 15c

Is an Impossible Feat Under Usual Conditions of Purchase

But these were bought at a money-saving price from a manufacturer who, like we, wanted clean stocks on the day of taking the annual inventory.

These Silk Stock Collars come in colors of white, black, pale blue, royal blue, cardinal, reseda, and green. Usual prices 35c, 45c and 50c; Special price on this lot, each 15c

Ladies' $2.25 Walking Skirts for $1.50

TUESDAY—8 TO 10 A.M.

Ladies' Walking Skirts, in Gray and Navy Blue, Camel's Hair Cloth, in a gracefully full and flare style, well finished. Skirts worth $2.25; special from 8 to 10 a.m. Tuesday. $1.50

NO 'PHONE OR MAIL ORDERS.

Men's 25c Mitts for 17c

TUESDAY 8 TO 10 A.M.

Men's Heavy Wool Mitts, Fancy Colors, Wool lined. Regular price 25c; for 17c

Hand Knit, Extra strong, value, 35c, for 25c

Value, 49c; for 39c

On Tuesday morning, between 8 and 10 at these prices.

NO 'PHONE OR MAIL ORDERS.

Boys' 45c Ties for 19c

TUESDAY 8 TO 10 A.M.

Boys' Silk Windsor Ties, in Pink, Sky, Navy, and Yellow. Regular prices, 25c, 35c, and 45c Your choice for 19c

Between 8 and 10 a.m. Tuesday morning.

NO 'PHONE OR MAIL ORDERS.

Boys' 35c Gloves for 19c

TUESDAY 8 TO 10 A.M.

Boys' Fancy Ringwood Gloves, fleece lined, sizes, 2, 3, 4, 5, and 6. Regular prices, 25c, 29c, and 35c; on sale Tuesday morning, between 8 and 10 a.m., per pair 19c

NO 'PHONE OR MAIL ORDERS.

$1.00 Silk Eolienne for 69c

525 yards rich Silk Eolienne, French finish and dyed; beautiful brilliant effect, all delicate shades, such as pearl gray, champagne, reseda, nile, royal, brown, black and cream, $1.00 quality. While it lasts, per yard 69c

Misses' Needs in Knitted Underwear

ARE AMPLY PROVIDED FOR IN THIS STORE'S STOCKS.

Underpriced, like everything else during January's Clearing Sales.

Misses' Natural Wool and Cotton Vests, open and closed fronts, sizes 1 and 2; worth, 25c and 29c. Sale price 21c

Sizes 3, 4 and 5; worth 39c to 45c. Sale price..... 35c

Sizes 5 and 6, worth 49c and 60c. Sale Price..... 41c

Flannel and Flannelette Half a Dozen Specials

1 lot Fancy Wrapperettes, value 10c yard, selling at 6¾c

20 pieces White Saxony Flannelette, selling at per yard 4c

Not more than 15 yards to each customer.

10 pieces of 36 inches wide pure White Saxony Flannelette; regular 12½c yard, selling at 8¾c

Heavy White English Flanelette, heavy nap, Regular 15c yard, selling at 10c

10 yard lengths Striped Shirting Flannelette, 36 inches wide, for, per length 89c

Good Gray Flannel, 10 yards for $1.19

Ladies' 35c Hose for 25c

Ladies' All Wool Ribbed Cashmere Hose; regular price, 35c pair. Sale Price 25c

Pearl Buttons for 5c

White Pearl Buttons, lines 10, 12, 14, 16, 18 and 20 lines. Regu- value, 8c, 10c, 12c and 13c doz. Of any size, for 5c

Chopping Bowls for 5c

Made of Maple Wood—a sensible size.

Hemstitched Linens At Cut Prices

WE'LL STAMP WITH ANY DESIRED PATTERN FREE OF CHARGE.

Hemstitched Union Linen Pillow Shams, with one row of drawn work; size, 32 x 32 in., some stamped in conventional designs, with mottoes, or floral designs; others plain. January clearing sale price, each 28c

Hemstitched Union Linen Tray Cloths, some with open work, and some plain; Stamped or plain; size, 18 x 28 in.; regular, 35c. January Sale Price 19c

$4.95 Wringers for $3.25

Guaranteed Wringers—hardwood frames solid rubber roller. Easy to adjust and work.

The Biggest Business In Laces

Butter Color and White Valenciennes Lace, worth up to 10c yard; sale price 2½c

Imitation Torchon Lace, and Insertion; worth 4c and 5c yd.; sale price 2½c

Valenciennes and Torchon Lace and Insertions, 1 to 2 inches wide, worth up to 8c yd.; sale price 5c

6 in. Taffeta Ribbon for 26c

REGULAR 39c VALUE.

Taffeta, all Silk Ribbon, 6 in wide, in all the following shades, Sky, Mezique, Rose, Nile, Reseda, Emerald, Turquoise, Mauve, Gold, Burnt Orange, light, medium and heavy; also Black and White. Worth 39c yd.; for 26c

The Footwear Dept.'s Pursuing

A Different Plan to Ontario Shoe Manufacturers

While the latter are advancing prices 10 per cent., the former are lowering them about 25 per cent. Tuesday's economies will illustrate the point and the saving:—

Ladies' $3.00 Boots for $2.37

60 pairs Beautiful Patent and Vici Kid Lace Boots, medium weight soles; Cuban or French Heels; all sizes and widths; very stylish and serviceable $3.00 Boots. Tuesday Special $2.37

Ladies' $2.50 Button Boots for $1.87

Handsome Dongola Kid Button Boots, made with Kid or Patent Tips, light flexible soles, Cuban or Military Heels. Our special $2.50 Boot; Tuesday's special price $1.87

Crockery Sections Extra Values

Are Good, As Well As Numerous

150 China Cuspadors, fancy colors, on sale at, each 25c

SPECIAL 10c TABLE

Consisting of Bowls, Brown Teapots, China Cups, with Saucers, China Plates, Milk Jugs, Ornaments, etc., etc. All articles from 15c to 25c. All one price, your choice, each 10c

China Vases in special shapes, each 15c

Tuesday's Grocery Reductions

18 lbs. Redpath's Sugar, for $1.00	Baker's Cocoa, ½ lb. cans, each 23c
3 lbs. Cut Loaf Sugar 25c	25 cases Finest Pink Salmon. While they last, 3 tins 25c
Finest Creamery Butter, per lb. 23c	6 lbs. Finest Rolled Wheat 25c
Shelled Walnuts, per lb. 25c	3 pkgs. Corn Starch 20c
3 lbs. Fresh Cleaned Currants 20c	2 tins Barbadoes Molasses 25c
3 lbs. Blue Muscatel Raisins 25c	7 bars Strathcona Soap 25c
Preserved Figs, in glass, each 17c	Fresh Pork Sausage 11c
Armour's Cordial, 1 lb. bottle 85c	2 tins Strathcona Baking Powder 25c
5 lbs. Pure Ceylon Tea $1.00	3 tins Red Heart Lye 20c

COFFEE SPECIAL

Not Cheap Coffee, but PURE, FRESH, ROASTED COFFEE, with the proper proportion of Best English Chicory (Ground when ordered).

6 LBS. FOR $1.00

St. Catherine University & Victoria Sts.

W.H. Scroggie Limited

St. Catherine University & Victoria Sts.

"THE STORE OF SATISFACTION."