French demonstration by girls of Queen's School and boys of Roslyn School at Teacher's Convention: Left to right, front, ANTHONY WILLIS, PETER TELLIER, DAVID LEVIN, DEAN HULL, BRAHAM LEVINE, MICHAEL THOMPSON, CHARLES HAPLAN, and teacher E. R. Tetreault of Roslyn; Left to right, back: RICKY RITTENBERG, BILL LINDSAY; NICKY MILLER, BARBARA FEIN, HEATHER FULLERTON, SANDRA NICOLSON, BARBARA ROUNTREE, AILSA RIDDOCH, ENID GILLESPIE, FAYE McAFEE, ELIZABETH MACLEAN, IAN KENNEDY, GREG WONG, MARTIN CUNDALL. Back row teacher is MRS. JOAN DRYMER of Queen's School. —Acme-Harrison Photo

The Westmount Examiner

VOL. XXIX, No. 42 WESTMOUNT, FRIDAY, OCTOBER 17, 1958 SIXTEEN PAGES

City hires inspectors for parking

Starting Monday, the City of Westmount will employ three corps of Commissionaires personnel to act as 'Parking Inspectors'. Dressed in their own uniforms and with suitable identification, the men will be empowered to issue tickets to drivers who disregard parking regulations.

They will be deputized by the Chief of Police, who, under By-law 501, Articles 2 and 3, has the authority to appoint anyone, city employees or others, to enforce city regulations.

This action, which will release members of the police force for more important traffic control duties, has been taken because of the city's concern over an increase of 25% in the number of traffic accidents during the past two months and because complaints have been received of overtime parking in front of homes and places of business.

Comparing July and September respectively, the figures read, Accidents, 76 and 104; Persons injured, 20 and 28; Speeders fined, 160 and 350; Caution Tickets issued (mainly parking), 113 and 581.

In addition to checking speeders, police have been instructed to pay particular attention to imprudent drivers, more commonly called reckless or careless,

(Continued on page 5)

Principal Penrose speaks to H. and S. of Roslyn Monday

G. H. Penrose, MA, principal of Roslyn School, will be guest speaker at the opening meeting of Roslyn Home and School Association Monday at 8 30 p. m. The meeting will be held in the school gymnasium auditorium, 4599 Westmount Ave. Classrooms will be open to parents between 7.30 and 8.30 p.m.

3 mayors 'mull over' metro

Three of Montreal's Mayors formed a panel to answer questions put to them by members of the Westmount Rotary Club, Wednesday. The questions ranged from the advantages of metropolitan over municipal government and whether or not water supplies should be fluoridised to the development of sewage disposal plants and the future of the Lachine Canal.

The mayors were, Sidney Bruneau of Westmount, John Pratt of Dorval and Reg Dawson of the Town of Mount Royal. The questions had all been submitted beforehand and numbered and each mayor in turn drew a ticket with the corresponding number of the question he was to answer.

Replying to the question "Do you agree with the metropolitan commission form of municipal government?" Pratt and Dawson signified their assent without further discussion. Bruneau enlarged on the topic by saying that broadly speaking he agreed and there were separate matters which called for common action which should come under

(Continued on page 2)

Next week's weather

By ERIC NEAL

October 18 to 25

Sunny and windy with occasional cold rains, even freezing drizzle or light snow. Some years we have had enough to upset traffic at this time. Nights quite cold, and leaves falling to improve hunting conditions. Temperature range 30-50° in the south, and 25-45° in the north.

Drizzle and sunny intervals mid-week, then improving rapidly to become very pleasant and a little warmer for a second Indian Summer.

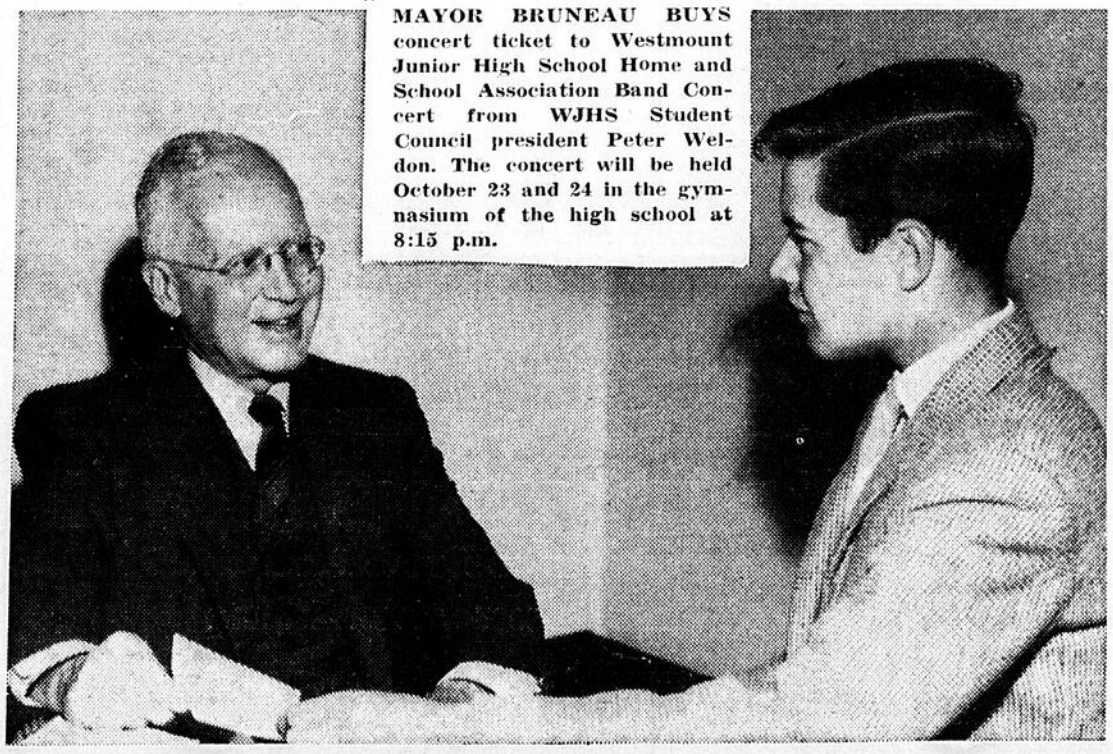

MAYOR BRUNEAU BUYS concert ticket to Westmount Junior High School Home and School Association Band Concert from WJHS Student Council president Peter Weldon. The concert will be held October 23 and 24 in the gymnasium of the high school at 8:15 p.m.

Frank Davis is promoted by the city

A new City Hall appointment and the purchase of police equipment were authorised by Council at its meeting, Tuesday.

Frank Davis, an engineer in the Public Works Department, has been appointed assistant city engineer, effective 1st October, 1958. Davis is a civil engineering graduate from McGill and has been with the City for the past three years.

Among equipment authorised for the police department are three new typewriters to replace obsolete equipment; seven lockers to be used by additional personnel, required as the result of the shorter work week authorised some time ago; 12 revolvers to be used by new personnel and to replace some out-dated equipment; 12 new tear gas bombs to replace a type considered to be obsolete and possibly hazardous.

3-year-old hit by car

Phillip Bower, 3, 4095 Tupper avenue, Apt. 4, was struck by a car near his home, Tuesday, and suffered a fracture of the skull. He was taken by ambulance to the Montreal Children's Hospital and transferred immediately to the Montreal Neurological Institute where he underwent surgery last night. His condition is reported 'favourable'.

Driver of the car, Norman Cohen, 33, 95 Lepage avenue, Dorval, told police he was travelling west on Tupper avenue and was slowing down for a 'Stop' sign at Gladstone avenue when the boy ran out of a nearby lane in front of his car. He immediately applied his brakes but was unable to keep from hitting the lad.

THIS WEEK AND NEXT AT . . .

Unity Boys' Club

1090 GREENE AVE.

A PROJECT OF WESTMOUNT ROTARY CLUB

By Maurice Mariasine

BANQUET DATES SET

The special event highlight of the season takes place on Tuesday and Wednesday, November 18th, and 19th. This is the time that the fathers and sons and mothers and daughters get together for their annual banquets — the former banquet to be held on the Tuesday and the latter on Wednesday.

As in the past, Head Table guests will include personalities from the World of Sport, civic and school administrators and recreation leaders.

The agenda will include: dinner, sing-song, entertainment and interviews with the sports celebrities.

Tickets will be available soon and club members are urged to register early because of the limited seating accommodation. For boys and girls who haven't anyone to bring them, members of the Westmount Rotary Club and their wives will act as sponsors.

Staff Change

Mr. Pat Geary has been appointed Boys' Work Supervisor at the Unity Boys' Club replacing Ron Havard who has been transferred to one of the other M.B.A. units.

Mr. Geary is well-known in Boys' Work circles having been connected with the Montreal Boys' Association for the past 12 years working out of the 79th, Battery Boys' Club and at the Point St. Charles Boys' and Girls' Club. Last year, Mr. Geary left the Point and went to Moncton, N. B. where he laid the groundwork for a new Boys' Club under the auspices of Boys' Clubs of Canada.

Pat Geary is the father of Bob Geary, who is currently with the Montreal Alouettes. Both father and son are well known in sporting circles throughout the City of Montreal.

Instruments Available

The Club is making a survey of potential Bandsmen — boys or girls who would be interested in forming a Band. Instruments are available—if there is enough interest shown by the Club members, an Instructor will be sought for this activity.

Program Notes

Bob Neal who was part-time Physical Director of the Club for two years has returned as a Volunteer Worker. He is coaching both the Juvenile and Biddy Basketball Teams.

Junior Basketball practices continue under the direction of Morton Bain. Both the Juniors and the Seniors have entered the Golden Ball Tournament of the M.B.L.

Bill Semper has 20 boys registered for his Tuesday night gymnastic class. A few more boys can be accommodated. The class starts at 6.30 p.m. sharp.

Auditions for the Talent Club are held on Tuesdays at 7 p.m. If you can sing, dance or play a musical instrument, Talent Club Supervisor Fred Pennell will give you an audition.

Former club members Pat Cessford and Joan Myers, are supervising the Saturday afternoon Jam Sessions.

Popular Buddy Foley has been appointed the Club's first Disc Jockey. With the new PA System and Record Bar nearing completion in the Teen-age Lounge, the Club will be using Disc Jockey Foley's services to great extent.

All handicraft classes, hobby groups and special interest groups are now on weekly or biweekly schedule. To join one of the groups, see Crystal Cunningham or Pat Geary immediately.

SWISS WATCH REPAIR EXPERT
REASONABLE RATES
W. FRIEDRICH
Master Watchmaker
1316 GREENE AVE.
(Next to Post Office)
WE. 7-1855

WESTMOUNT TAILOR and VALET SERVICE
C. CYNAMON
Ladies' and Gent's High Class Tailor
SUITS and COATS made to order from our or your own material at moderate prices. We do every kind of Tailoring—Alterations, Remodelling and Repairs.
QUALITY GUARANTEED BY EXPERT HANDS PROMPT SERVICE
4255 St. Catherine St. West WE. 3-2672

Q&E quick-efficient
Westmount's Own Shop
We do quantity reproduction, quicker, for less, than your staff.
Ask for Price List
Robotyped
Personalized
Letters . . .
Multilithing . . .
Mimeographing . . .
Folding . . .
Addressing . . .
Mailing . . .
PHONE WE. 2-6787 4444 St. Catherine West

FOR BEST SERVICE
Work Guaranteed
CUT FUEL BILLS IN HALF CONVERT TO GAS
Equipped Truck
FREE ESTIMATES
CONSULT AN EXPERT FOR EACH JOB
ROOFING - PLUMBING - HEATING
VENTILATION - GAS BURNERS—
● Day & Night Service
LEO FALARDEAU
3955 ST. JAMES STREET WEST
WE. 5-2595 WE. 3-2432

Dr. G. E. Hodge, 64, otolaryngologist, buried on Tuesday

Dr. George E. Hodge, eminent otolaryngologist died at his residence, 53 Belvedere Circle, Westmount, Friday aged 64. Funeral was held Tuesday at Erskine and American church.

Dr. Hodge was born in Cornwall, Ontario, receiving his early education there, after which he attended McGill University where he was awarded an MD, CM degree in 1915.

After working as intern at Rideau Hospital in Ottawa and senior house surgeon in Montreal General Hospital, he did post-graduate studies in Britain and held posts in Central London Ophtalmic Hospital and the Royal Infirmary, Edinburgh.

In 1920 he was appointed junior assistant in Montreal General Hospital's department of otolaryngology. After further post-graduate studies in Vienna, Bordeaux and Zurich, he returned to the hospital, eventually assuming directorship of the department in 1928.

Dr. Hodge made many significant contributions to medical literature in this period and in 1938 lectured to the laryngology section of the Royal Society of Medicine in London on the "Relationship of Sinusitis and Bronchiectasis.'

He also taught at McGill University and became associate professor of otolaryngology until 1948, when he retired from the post.

On his recommendation, a "Committee for Research" was established at Montreal General Hospital and through his position on the medical board, Dr. Hodge helped improve the hospital's library facilities.

A member of many medical societies in Canada and the U.S., he was founder and first president of the Lafleur Reporting Society; assisted in the organization of the section of Otolaryngology of the Montreal Medico-Chirurgical Society; was first president of the Canadian Otolaryngology Society; a Felllow of the Royal College of Surgeons (Canada); a Fellow of the American College of Surgeons and a member of the American Academy of Ophtalmology and Otolaryngology.

He is survived by his wife the former Margaret Colquhoun Wilson, daughters Mrs. D. W. S. MacKenzie (Elizabeth), Frances, sister Mrs. R. S. Robertson (Cobourg, Ontario) and brother R. G. Hodge (Toronto).

Burial was in Mount Royal Cemetery.

3 mayors . . .

(Continued from Page 1)

metro government. However, certain matters must remain under the jurisdiction of local government.

On the subject of additional traffic arteries between Montreal and Dorval, Pratt pointed out that the new Metro boulevard would lead to Dorval but in his view an extension of Cote Saint Luc road under the CNR tracks was a project to be considered seriously for the future.

Dawson mentioned three schemes which are under way or being considered for TMR. An extension of Namur street through to Jean Talon which would help keep traffic away from the centre of the town; an extension of McEachern, as an overpass on the CPR tracks to the Laurentian Toll road, relieving north-south traffic; and a plan to extend Victoria avenue over or under the rail tracks as far as Namur street.

A question on the development of sewage disposal plants was answered by Mayor Pratt. He said that Dorval had plans to develop its own and was hoping for a share of the $250,000 set aside by the Province for a study of this question. They also hoped to get assistance from the Federal Government since Dorval stood on the banks of navigable water, a Federal responsibility. However, he said, Federal aid was not certain as it was felt that to help one town would mean having to help them all.

Regarding the question of the future of the Lachine Canal, Dawson recalled that the suggestion had been made that it be filled in for a road, but that industries on its banks had been disturbed by this suggestion. Bruneau added that no change was foreseen immediately but there was no question it was a block to traffic and its eventual removal was contemplated.

The final question to be considered was the thorny one of fluoridation of water which Pratt said had been implemented in Dorval some time ago and so far without complaint. Council had approved the scheme unanimously, nobody had complained about the taste of the water and it had not had any ill-effects on teeth so far as he was able to determine.

Dawson pointed out that both TMR and Westmount bought their water from the City of Montreal and two years ago TMR had unanimously passed a resolution endorsing fluoridation and agreed to pay their share of the cost. Bruneau said that Westmount had obtained medical endorsement of the plan but said he felt that a more scientific examination should be carried out before a decision was taken.

Ottilie Douglas studying drama on scholarship

Stratford and London are magical words to anyone interested in the theatre and they are both helping to further the career of 21-year-old Ottilie Douglas, 648 Murray Hill.

Winner of this year's Tyrone Guthrie Theatrical Award of $1,000, Miss Douglas is now studying costume design and theatrical cutting, at the London County Council School of Art and Design, and according to her letters home is enjoying classes and London life.

Miss Douglas received a BA degree from McGill University in May, and began her career in theatrical costuming as a freshman when she volunteered to work backstage on one of the English department productions. She was wardrobe mistress for the Department's production of Much Ado About Nothing during her second year. In her third year she acted as assistant to costumer Althea Douglas and took charge of costumes for Volpone when Mrs. Douglas was working in New York on a production of The Misanthrope. During her final year at McGill Ottilie worked on both English department plays and designed for the Player's Club.

Active in theatrical productions during her summers, Ottilie worked at the Group Twenty Theatre on the Green at Wellsley, Mass., for a stock company on Cape Cod, and as a wardrobe assistant last summer at Stratford, Ont. While at Stratford she helped make costumes for Much Ado About Nothing, The Winter's Tale and the Beggar's Opera.

After completing her two-year training course in London, Ottilie Douglas plans to return to Canada to further her role in costuming North American theatrical productions.

Altrusa Club

Mr. Samuel Schecter of the Public Relations Committee of United Nations will be the guest speaker at the Altrusa Club dinner meeting on Tuesday, at 6 30 p.m. in the LaSalle Hotel.

Mr. Schecter's subject will be "My Impressions of Japan."

HU. 4 1149
FEW services are so greatly appreciated as the complete, comprehensive service which we provide the bereaved family.
D. A. Collins INC.
P. A. NUNNS — A. P. WILLIAMS
5610 SHERBROOKE STREET WEST

1840 1958
Distinctive Funeral Service
ESTB 1840
JOS. C. GRAY & BRO. INC.
1234 Mountain St.
UN-6-6363
The Chapel of Cathedral Beauty

MULLINS ANTIQUES REG.
1317 GREENE AVE. — WE. 5-3894
• ANTIQUES BOUGHT and SOLD
EXPERT ART RESTORERS
• CABINET MAKERS
Stripping French Polishing — Furniture Repairs of all types

The Examiner

ESTABLISHED 1899
WATCH REPAIRS
5 Certified Watchmakers
OHMAN'S
JEWELLERS
WE. 3-4046 1216 Greene Ave.

VOL. XXIX, No. 42 WESTMOUNT, FRIDAY, OCTOBER 17, 1958

Students hear panel discuss affairs of UN

Some 125 Westmount Senior High School students gathered yesterday to hear a Current Events Club panel explain the functions of the various United Nations branches in preparation for the club's annual trip to New York to sit in on UN sessions.

Panel members covering the various facets were: Martha Glassford, general assembly; Paul Wisenthal, security council; Paul Yaphe, economic and social council; Mark Levine, Trusteeship council; Brian Melzack, court of internation justice; Elizabeth Beach, secretariat; and Bruce Costom, summary of the UN.

Following their remarks, students in the audience lost no time in rapping out questions to the panel members who were ably assisted by Mr. Snyder.

To conclude the meeting, elections for the remaining positions on the club's executive were held. The new vice-president is now Preston Thom and assistant publicity manager is Linda Guthrie.

PREVENTION PAYS

Last week's Fire Prevention drive seems to have paid off so far for the City's Fire Department, with only a few calls of a minor nature since.

Some electric wires throwing sparks onto nearby houses and trees, a leaf fire or two and some food which got the same treatment as King Alfred's cakes were all that was reported.

★ **MAYORS MEET: Three Mayors from Montreal Municipalities formed a panel and answered questions put to them by members of the Westmount Rotary Club, Wednesday. Pictured here before they exposed themselves to the controversial subjects are, left to right, Mayor John Pratt, Dorval, Mayor Sidney Bruneau, Westmount, Phil Page, president of Westmount Rotary Club and Mayor Reg Dawson, Town of Mount Royal.**
—Acme-Harrison Photo

'Y' physical department is set for a busy season

The Westmount Y's Physical Department is now set for a busy season. Ladies "Keep Fit" classes are in full swing with twenty-four ladies currently going through their paces. Competition is keen for an attendance prize of a Christmas corsage. Miss de Vos, instructor, has stated that there are still openings for her classes on Tuesday and Thursday morning starting at 10.00 a.m. A year's membership which includes full ladies' privileges in the Physical Department, is all that is required to join these classes.

Senior B, Basketball has started and our team has worked out during the past two weeks on Wednesday night and Saturday afternoon. Many new faces are turning out as well as the old members from last year's team. A coach is still required and anyone interested is asked to contact the Physical Director, John Ray. Coaches and players are needed for the Junior and Intermediate teams whose practices will be held on Saturday and Wednesday before the Senior practices. Boys between the ages of 9 and 12, who are interested in learning the game are invited to join the Biddy Basketball team which holds its practices on Friday night at 7 p.m.

This year's Swim team practice schedule is out and is as follows: Girls, Monday 7-8 p.m. Saturday, 1:30-2:30 p.m. Boys, Wednesday 7-8 p.m. and Saturday 2:30-3:30 p.m. Mr. Dick Dendy is asking all those who are interested in joing this year's team to turn out for practices at the forementioned times.

Business Men whose place of work is in Westmount and vicinity are invited to make use of our gym and pool during the lunch hour period, on Tuesday and Thursday between 12-1 o'clock. A business man's membership includes free soap and towel during the year as well as a separate locker room where you may change and eat lunch. Lunch hour is not the only time that a business man can use the building as there are two evenings a week devoted to volleyball, and an hour for a Men's Keep Fit class. The pool is always available for those who wish to swim.

The Physical Director takes pleasure in announcing that a pre season Ski School will be starting in November under the direction of Jack Holland, Ski Pro at the Alpine Inn, St. Marguerite, Quebec. Classes will be open to all, novice and skier alike. Mr Holland suggests that those who plan to take up skiing this winter register as these classes prove very valuable when you get a snowy hill under your skis. For further particulars, please phone John Ray at WE 7-3916.

'Y' tot frolics begin Saturday

The Westmount YMCA's Saturday activities for boys and girls 9-14 years old will swing into high gear this Saturday, October 18. A typical Saturday program will include gym, swim, and craft classes for each member. In addition to this the regular Saturday afternoon movies will commence at 1.15 p.m. The movies are open to all children in Westmount and this weeks program will feature "The Sheep Man" staring Glen Ford in tecnicolor.

Further information concerning Youth Program in the Y may be obtained by phoning "Jim" Hawkes at WE 7-3916.

Acme Photo
Reg'd.
CAMERAS — FILMS
PROJECTORS
Fast, Quality Service on all Film Processing
4123 St. Catherine St. W.
WE. 2-5709
— We Deliver —

We have received a shipment of genuine English and Scotch TWISTS, TWEEDS, LAMBS' WOOL, WORSTEDS, REVERSIBLE TWISTS and MOHAIRS of highest quality.
In All Shades and Patterns.
Ladies' and Gent's
SUITS & COATS
MADE-TO-MEASURE IN ONE WEEK
Customers or our own material made up.
• REPAIRING • REMODELLING • REFITTING
QUICK SERVICE
F. L. SILVER
LADIES' & GENT'S TAILOR
(Downstairs)
1235 Greene Ave.
WE. 2-6633

Dr. R. A. Wheatley
Dentist
4773 Sherbrooke Street West
HOURS: 10 to 4
EVENINGS BY APPOINTMENT
Phone: WE. 5-6814

AVOID DISAPPOINTMENT THIS FALL!
PARKING SPACE AVAILABLE NOW
Reserve Now For Dead Storage
Day or Night Yearly Contracts — Reasonable Rates
VICTORIA AVE. GARAGE
OPERATED BY GIRARD AUTOMOBILE INC.
370 Victoria Avenue (Just below Sherbrooke) HU. 6-0767

Top Quality — Safety Checked — Lowest Prices
USED CARS
THE BEST SELECTION IN TOWN
ALL PRIVATELY OWNED CARS
• TRADE-IN and TERMS ACCEPTED •
GIRARD AUTOMOBILE INC.
CHRYSLER - FARGO - PLYMOUTH
SALES - HU. 9-5748 SERVICE HU. 9-5745
372 VICTORIA AVE., WESTMOUNT
MONTREAL'S OLDEST DEALER

QUEBEC DIVISION CWNA

THE EXAMINER

Serving the City of Westmount
Friday, October 17, 1958
THE EXAMINER PUBLISHING COMPANY
Head Office: 2185 Hampton Ave., Montreal
HUnter 1-2771*

John W. Sanctan
Publisher

Hugh E. McCormick
President

Tracy S. Ludington, Editor
Anthony Patterson, News Editor
Hugh R. Mount, Advertising Manager

The Examiner aims to be an independent, clean newspaper fo. the home, devoted to public service. Mail subscriptions: $2.00 per year; $1.00 half year.

Authorized as 2nd Class Mail. Post Office Dept. Ottawa.

WE SAY

Happy it's not near the park

A LOCAL resident has called to say how happy she is that the artificial ice rink wasn't built on Sherbrooke street in the vicinity of the boat-sailing pool in Westmount Park.

We're happy too.

The rink — while it may be a fine thing for those who wish to skate — and it may have been constructed at a low figure — is certainly not a thing of beauty.

We have seen it, dear madam, and like yourself, we shudder at the thought of it on Sherbrooke street.

It is not an architectural plum, as we have said, though it may be functional.

And certainly that is all that can be said for some of the so-called modernistic dwellings that are being allowed in many of the spots in the city where only small-'c' conservative style homes were built previously.

There may be those who don't mind buildings that resemble factories, chicken houses, bathhouses and ski-lodges constructed within their sight. We are not one of them.

But we do not believe that the taste of too many is so far depraved that the structure near the RMR could be tolerated on Sherbrooke street, and in Westmount Park.

For some reason or other, whenever we see it now on St. Catherine street it reminds us of a building on Gouin boulevard — the powerhouse of Bordeaux jail!

Local tempo stepping up

AN incident here recently in which a police sergeant found himself grappling with an armed robber highlights the fact that this city is being caught up in the tempo of the swiftly-changing times.

Time was when you could shoot a cannon down Sherbrooke street in Westmount at 2 a.m. and stand a good chance of not hitting a thing.

Not so today.

The Island of Montreal is becoming more and more populated and one of the best ways from east to west, or vice-versa, is smack through the middle of Westmount.

Look at the latest monthly accident report.

There were 97 accidents in the municipality, and 25 persons were injured in them.

During the same period there were 422 traffic offenses and in addition 300 caution tickets were issued for infractions of the no-parking regulations.

These figures are almost as high as those in the city of Verdun, which has a greater population and a greater total of street mileage.

Accidents in the period were up 33 per cent over the same period a year ago and injuries up 25 per cent.

The tempo is stepping up. No longer is this a quiet city, with seldom a dented fender on its streets.

The police department is being called upon to do a steadily-mounting quota of work, and must keep a stern hand on the helm.

By the Way . . .

A NEW American car with seats that swivel and deposit the passenger's feet on the pavement sounds all right, but the effort of rising upright after getting out still remains. The next invention will be an ejector which will throw the passenger high over the car. His parachute will then open and he will float down gracefully to the pavement.

I TREASURE the memory of an irate Englishman at an hotel in the Austrian mountains who said, "All you get when you talk to these people is a flood of Austrian." "All they get," said I, "is a flood of English." "That's different," said he. "We're English, and it's natural for us to speak English." "Have a drink," said I, "but I sincerely hope you won't."

Beachcomber

THEY SAY

A neurotic is the man who builds a castle in the air. The psychotic is the man who lives in it. The psychiatrist collects the rent.

—Lord Webb-Johnson

Examiner Profile

On new end of interview

A man who knows this great metropolis and the people in it like the back of his hand is a Glengarry (Ont.) Scotsman, Brodie Snyder Senior, who for many years served this newspaper well as associate editor and columnist.

His name also is familiar to many in a widely divergent capacity for Brodie Snyder has been returning officer for the federal constituency of Notre Dame de Grace with its 60,000 electors during five elections.

But while the name is known, is the man? "They might not know much about me but the way the phone rings at election time almost every Tom, Dick and Harry in N.D.G. knows me," answered Mr. Snyder during the only interview in his entire newspapering career in which he was the "victim," Mr. Snyder is a youthful 57, has compact features and expressive, kindly blue eyes. His manner is gentle; his interests varied.

It is only within the past year that Mr. Snyder ceased being extremely active on this newspaper to which he devoted most of his leisure time, working at night and on many occasions during the wee small hours on a sticky story or editorial. His job at the Sun Life Assurance Company with which he has been associated since 1927, became much too demanding as a result of Mr. Snyder's promotion last year to the position of supervisor of the printing and supplies department, to allow him to continue with his hobby.

Returning officer

When he was 38 in 1939 Mr. Snyder succeeded W. M. Couper, QC., returning officer for N.D.G. He served for 10 years, then relinquished his post. On the death of Mrs. Gertrude Rainville, Mr. Snyder took up this duty again in 1957. He returned at a busy time; there was a general election on May 27 of that year, and less than a year later on March 31, 1958.

Mr. Snyder is enamored of N.D.G. as an electoral district. "N.D.G. operates as a democracy should operate, with the minimum trouble for the returning officer," he said emphatically. "There are no fights, stolen ballot boxes as in some other unnamed districts and the candidates of the three parties in all elections under my jurisdiction have all been gentlemen."

An enormous job undertaken by Mr. Snyder in 1941 was national registration in N.D.G., Hampstead, Montreal West, and Lachine. "We had to register everyone in the district and list the essential facts about them within three days' time," said Mr. Snyder. "Another tough assignment was the national plebiscite in 1942.

This Scotsman as a deputy of the chief electoral officer in Ottawa is not eligible to vote and discretion has ruled that he avoid writing on partisan politics. He is an astute political observer, however, and the bookcases in his study at 226 Wolseley divulge that he is a widely read one.

Pet peeves

As a columnist Mr. Snyder had two pet peeves — the deadliness of the modern automobile and the "meaninglessness" of modern art. He used to expound frequently and at length on both subjects.

"My theory is that manufacturers could get together and make automobiles, slower and safer so that a couple of drunks on their way home from a party couldn't hurt themselves even if they ran into a telephone pole," said Mr. Snyder. "There is no need for personal transportation to be faster than 40 miles an hour. That gets them there in time enough without landing in hospital. They can make planes and rockets as fast as they want but let's ban the overpowered flimsy automobile."

His favorite painters are Canadians: René Richard who works out of Baie St. Paul, the late Franz Johnson, Clarence Gagnon, Franklin Arbuckle.

Mr. Snyder's background? He was born in Montreal in 1900, the only son of a university professor from Waterloo county in Ontario, and a Scots mother, a Jamieson from Glengarry county in Ontario. "My father taught at Stanstead for a while and then he moved to the University of Virginia at Charlottesville," said Mr. Snyder. Both my parents died when I was young and my younger sister and I were brought up by my grandfather, Brodie Jamieson, and my grandmother in Montreal."

Hockey player

Educated at Kings, West Hill and Strathcona Academy, Mr. Snyder first met Hugh McCormick, his long-time friend and associate, former publisher and now president of this newspaper, at Kings. Throughout their young lives the two boys played hockey together, sometimes on opposing teams. During the first world war they played together with the Kensington club, a pioneer N.D.G. organization, Hughie as goalie, Brodie as centre. Brodie played senior hockey for the Shamrocks. Hughie went on to play professional hockey for London, Ontario, in the old Can-Pro League and with Canadiens.

After taking a teacher's course at Macdonald College, and extra mural work at Queen's, Brodie taught school for three years at Strathcona. At the same time he covered sports events for The Montreal Gazette. In 1927, in Wesley United Church, Brodie married Mina Stewart, a Scottish girl from Cleveland, Ohio, who now teaches Grade Six at Montreal West High.

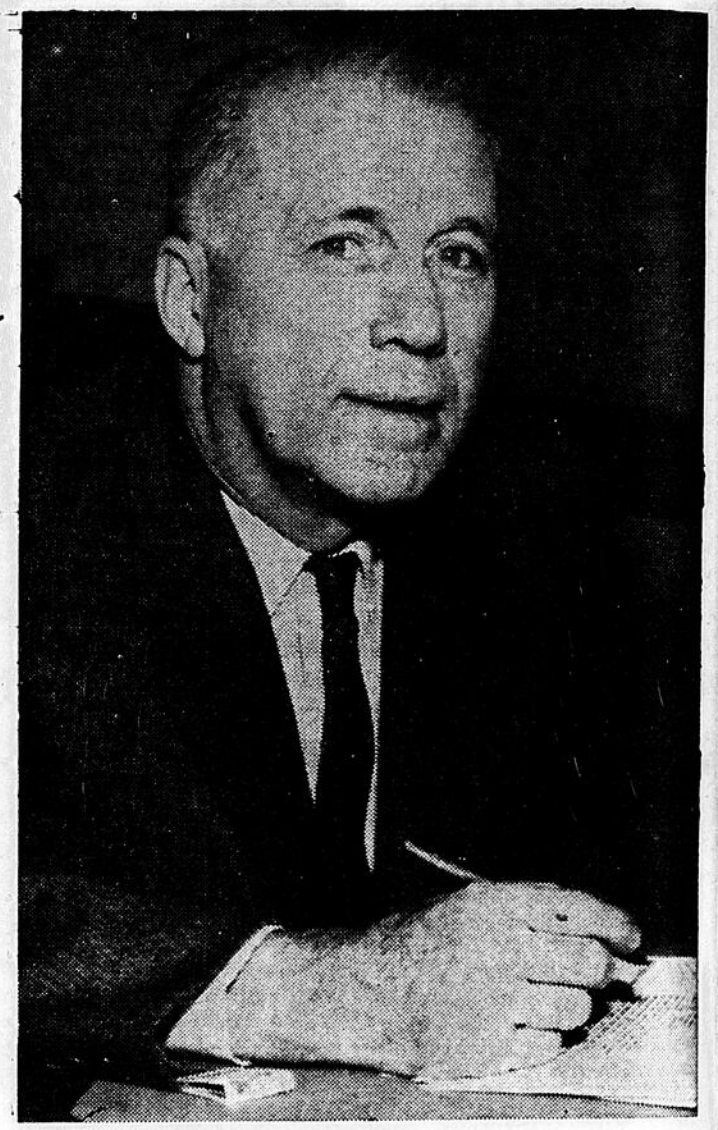

BRODIE SNYDER, Senior

Their son, Brodie Junior, 28, a 1950 arts graduate of McGill University, has followed in his father's footsteps. Until last week he was telegraph editor of The Gazette, but left to take up an advertising job with the Industrial Life Insurance Company in Quebec City.

Their daughter, Helen, 18, has just started training as a nurse at the Montreal General Hospital.

Mr. Snyder is a member of the Montreal Association of Purchasing Agents, a fellow of the Royal Geographical Society, a member of the Wapoos Sibi Fish and Game Club, and a member of the Session of Montreal West Presbyterian Church. His hobby? Taking color photographs while travelling over this continent. "If you want wonderful scenery take a trip from Vancouver to Prince George on the Pacific Great Eastern Railway. Take it from me that's the continent's most scenic railway." He has magnificent photographs to prove his point.

R. D. MURRAY, chairman of the industrial division of the Federation of Catholic Charities, discusses a point with PHIL SHAUGHNESSY, left, and FRANK SHAUGHNESSY, Jr., right. Shaughnessy brothers are two of the division's zone chairmen. The campaign, which has an objective of $612,000, will be held from October 16 to 30. Frank, Jr. lives at 131 Brock Avenue S.

ANIMAL HOSPITAL
OF MONTREAL

Complete Medical and Surgical Service For All Pets
OPEN FROM 8 A.M. TO 8 P.M.
Consultations: 12.30 to 2 P.M. and 6 to 8 P.M. or by appointment
Facilities For Boarding Dogs, Cats and Other Pets
Telephone **HU. 8-2181**
348 Victoria Ave. (1 block south of Sherbrooke Street)

UPS
YOUR PHOTO DEALER WHERE YOU WILL EVENTUALLY BUY!
United Photographic Store Ltd.
VIctor 9-8689 758 ST. PETER ST. MONTREAL

Evening Auxiliary

The Fall Thank-offering meeting of the Evening Auxiliary of Knox Crescent and Kensington Presbyterian Church will be held in the Ladies' Parlor of the Church on Monday, at 8.15 p.m.

Mrs. W. E. Baker will be the speaker, her subject will be India and her recent trip there.

Miss F. Triplett will lead the Devotions. The hostesses will be Miss Alex Penney, Miss Mary F. Matheson and Miss Betnia B. McDowall. Members are reminded to bring in clothing for the Hungarians. All friends are most cordially invited to this meeting.

RED FEATHER CAMPAIGN
Goal — $1,921,000
CLOSING REPORT MEETING
ALL VOLUNTEERS WELCOME
• Cover Your Outstanding Cards
• Get Your Returns In
NOW!
Tuesday, October 21st
4:00 p.m.
WINDSOR HALL, WINDSOR HOTEL
TICKETS — $1.00 (at door)
Sandwiches and Coffee will be served.
(Everyone Pays — No Campaign Funds Used)
HEAR FINAL RESULTS OF DRIVE

FABULOUS FIAT

FIAT 1100 SEDAN
4 cyl. O.H.V. front engine. Seats four to five. Large rear luggage compartment. Heater, windshield wiper-washer, duotone finish and many extras standard equipment.
$1988.
DEALERS
Delham Motors Ltd., 4232 St. Catherine St. W., Montreal — Tel. WE. 7-4639
European Automobiles Reg'd., 3150 St. Catherine St. E., Montreal — Tel. LA. 6-9531
Parkdale Auto Corp. Ltd., 140 Jean Talon W., CR. 6-2595 and 8130 Decarie Blvd., RI. 4-3031

Pakistan bishop speaks

A congregation that filled St. Matthias Church, Westmount to capacity Sunday morning heard Rt. Rev. Chandu Ray, of the Anglican diocese of Lahore, Pakistan tell the inspirational story of the work of the Anglican Church in his country.

Bisohp Ray who is on a speaking tour of Canada and the United States was born a Hindu. He is the first native of Pakistan to be consecrated a bishop of the Church of England.

Addressing the people of St. Matthias, he said he was glad to be able to share the miracle of God's work in his country. He reminded his listeners that it was a great tradition of the early church to gather together and share with each other the things that God had done for them. We have accounts of this sharing in the Acts of The Apostles.

KNEW GUITON

Before the partition of India, his diocese included territory on both sides of the present boundary. He spoke feelingly of Rev. Geoffrey Guiton, formerly associated with Christ Church Cathedral, who went as a missionary to India and gave his life over there. His people will be ever grateful for the work of Mr. Guiton, he said. There are now two missionariess in Pakistan supported by the Anglican Church in Canada.

He told of Dr. Holland, an eye specialist, who went to India 50 years ago as a medical missionary. Conditions were much more difficult then at present and Dr. Holland suffered many hardships. In a country with 450 million people, Dr. Holland had a diocese with 39 million. The territory was covered with inhospitable mountains with little vegetation and a cruelly disposed people. When asked why he came there, he replied that he was but doing the work of his Master, the Lord Jesus who came to minister to the sick and afflicted.

Bishop Ray said that 87% of the people of Pakistan are still illiterate and live most miserably. The average earning capacity is ten cents a day. He told of a young man who became a Christian and wanted to study to become a doctor but he was afraid to tell his parents for to become a Christian meant being cast off from the family and all associates.

He closed by saying that with the new diocese having 23,000 Christian converts, the church is being built on the foundation of the Word of God.

City hires . . .

(Continued from Page 1)

who are the cause of most accidents.

These categories include impatiently weaving through traffic, changing lanes dangerously, entering intersections before it is safe to do so and attempting to beat traffic lights. Drivers who commit these infractions are liable to be brought before the Courts.

The City emphasises that there is no campaign just to issue more traffic tickets. However, since the protection of life and property is the responsibility of the city, every effort will be made to punish those who are indifferent to the law.

Our "2-Account Plan" helps you to save
1. Use your Savings Account strictly for saving.
2. Keep a separate Personal Chequing Account for paying bills.
Try this new plan at any "Royal" branch
THE ROYAL BANK OF CANADA

Your home will look like a new place with trees and shrubs planted about it. Our experts in landscaping will help you plan your grounds.
Herbaceous Planting — Hedges — Evergreens — Shrubbery Shade Trees — Bedding Plants — Perennials — Turf Garden Soil Fill — Fertilizer — Peat Moss — Grass Seed — Colored Cement Flagstone for Walks & Terraces - 18" x 18", 2" thickness — Garden Supplies — Tools — Etc.
LARGE VARIETY OF IMPORTED DUTCH BULBS
VISIT OUR NEW GARDEN CENTRE
BULLDOZER AND LOADER RENTAL
JACK VINCELLI
LANDSCAPE CONTRACTOR LTD.
Office & Nursery 5803 Westminster Ave.
HU. 8-5301 HU. 9-6511

UNITARIAN

CHURCH OF THE MESSIAH
UNITARIAN
Sherbrooke St. at Simpson

Rev Angus Cameron, Minister
Donald Mackey, Organist and Director of Music.

Sunday, October 19th

11:00 a.m. Morning Service
11:00 a.m. Church School and Kindergarten in Unitarian House

CHRISTIAN SCIENCE

First Church of Christ, Scientist, Westmount
390 Lansdowne Avenue
at Sherbrooke Street

BRANCH
OF THE MOTHER CHURCH,
THE FIRST CHURCH OF CHRIST SCIENTIST IN BOSTON, MASS.

Sunday, October 19th

11:00 a.m. Sunday School
11:00 a.m. Church Service
Subject of Lesson-Sermon: "DOCTRINE OF ATONEMENT"

Golden Text: I John 4:9. In this was manifested the love of God toward us, because that God sent his only begotten Son into the world, that we might live through him.

WEDNESDAY

8:15 p.m. Testimony Meeting

READING ROOM

In the Church Edifice Open to the public Tuesday Thursday and Friday 2 to 4 p.m. Wednesdays, 6.30 to 8 p.m.

UNITED

CALVARY UNITED CHURCH
Dorchester St. at Greene Ave., Westmount

Minister: Rev Charles R. Plaskett

LAYMEN'S SUNDAY

11:00 a.m. "Dangerous Temperatures." Speaker: Mr. William Redman.
7:30 p.m. "Make Your Greatest Contribution."

Organist and Choir Director: Alice Crown, A.Mus. (McGill)

DOMINION-DOUGLAS
Westmount Blvd., and Lansdowne Ave.

Ministers
Rev. A. Lloyd Smith, M.A., D.D.
Rev. Eric A. McIlwain, B.A., B.D.

LAYMEN'S SUNDAY

10:00 a.m. Intermediate and Senior School
11:00 a.m. Crib Corner, Nursery, Kindergarten, Primary and Junior Departments
11:00 a.m. Dr. Douglas J. Wilson, "The Awakening Laymen."
5:15 p.m. University of Life.
7:30 p.m. Rev. Kenneth B. Keefe.
8:45 p.m. Young People's Union

Organist and Choirmaster: Mr. John Robb, Mus. Bac.

ST. ANDREW'S CHURCH
Westmount, Que.
(Cote St. Antoine near Argyle Ave.)
MINISTERS
Rev D. W. Grant, B.A., D.D.
Rev. D. C. Searfoss, B.A., B.D.
Mr. Eric Adams, Mus.Bac., A.R.C.M.

11:00 a.m. Dr. Grant: "THE SOVEREIGNTY OF GOD." (Broadcast CBM)
7:30 p.m. Mr. Searfoss: "A FAMILY AFFAIR." (Evening broadcast CJAD - 6 p.m.)
11:00 a.m. The Church School.
10:00 a.m. Intermediates & Seniors.
8:45 p.m. Young People's Union.

WESTMOUNT PARK-EMMANUEL
Cor. Lansdowne & Western avenues
Minister:
REV. CALLUM THOMPSON, C.D.,B.A., B.D.
Director of Music: M.. Wayne Riddell

11:00 a.m. "LAUNCHING INTO DEEPER WATERS."
7:30 p.m. "A CHRISTIAN LETTER FROM STRIKE-BOUND SUDBURY."

Church School and Infant Nursery at 11 a.m.

Church school half-century to be marked

The 50th Anniversary of the founding of the Anglican General Board of Religious Education will be commemorated by a Diocesan Jubilee Service at Christ Church Cathedral Saturday, October 18 at 11 a.m. The celebration is sponsored by the Diocesan Board of Religious Education.

The order of service will be that of Holy Communion with the Venerable R. K. Naylor, Archdeacon of Montreal as celebrant. The Right Reverend John H. Dixon, Lord Bishop of Montreal will preach.

Following the service, refreshments will be served at Anglican House where there will be an exhibition of all phases of the Board's work.

Westmount Baptist Church

Is man saddled with a nature at his birth that is incapable of basic change, or can he be made over into the likeness of God? At morning worship in Westmount Baptist Church, the Rev. E. J. Bailey will preach on "Changing His Spots" and at night on "Life's Supreme Possession."

The ordinance of Baptism will be observed at the morning service.

ANGLICAN

Church of The Advent
Corner of Wood and Western, Westmount

Rev. Alexander Mellor, Rector
Honorary Assistant
Rev. Canon S. B. Lindsay

20th Sunday After Trinity

8:00 a.m. Holy Eucharist.
9:45 a.m. Sunday School
10:15 a.m. Mattins (said)
11:00 a.m. SOLEMN EUCHARIST.
7:00 p.m. Evensong.

Weekdays: Holy Eucharist daily at 7:00 a.m. except Wednesday at 9:30 a.m.

ST. MATTHIAS' CHURCH
Westmount
Cote St. Antoine Road and Church Hill
Rev. Kenneth B. Keefe, Rector
Rev. E. P. A. Timmons

HARVEST FESTIVAL TRINITY XX

8:00 a.m. Holy Communion
9:30 a.m. Holy Communion Preacher: Rev. E. P. A. Timmons
10:00 a.m. Post-Confirmation Class
11:00 a.m. Matins Preacher: The Rector
11:00 a.m. Nursery, Kindergarten & Sunday School
7:30 p.m. Festal Evensong (conducted by the young people). Preacher: Revd. Barry Valentine.

Wednesday

11:00 a.m. Holy Communion in the Chapel

Organist and Choirmaster
Arnold Bellis

TRINITY MEMORIAL CHURCH
5220 Sherbrooke Street West

The Venerable R. Kenneth Naylor, D.D., Rector
Rev. Canon F. L. Whitley, M.A., Hon. Assistant
C. V. Frayn, A.R.C.A (London) Organist and Choimaster

SATURDAY
ST. LUKE THE EVANGELIST
10:00 a.m. Holy Communion.

20th Sunday After Trinity

8:00 a.m. Holy Communion.
9:45 a.m. Junior Department and Bible Class.
10:00 a.m. Confirmation Class.
11:00 a.m. Mattins. Preacher: Mr. Robert A. Speirs. Nursery, Kindergarten, Primary Department.
7:30 p.m. Evensong. Preacher: Rev. Desmond Rowe.

Wednesday

7:00 a.m. Holy Communion

Thursday

10:00 a.m. Holy Communion.

BAPTIST

Westmount Baptist

Member Baptist World Alliance
Sherbrooke St. West at Roslyn Ave.
Nearest Downtown Baptist Church
Minister: REV. EDGAR J. BAILEY, M.A., B.Th.
Minister Emeritus: Rev. J. A. Johnston, B.A., D.D.
Director of Music: Galt MacDermot, B.A., B.Mus.

11:00 A.M. "CHANGING HIS SPOTS."
7:30 P.M. "LIFE'S SUPREME POSSESSION."

Church School: 11 a.m. — Midweek Service — Wednesday — 8 p.m.

1958 - X

By
The Venerable
R. Kenneth Naylor, D.D.,
Rector, Trinity Memorial Church

There is one criticism of the Church in its public relations which had to be left over from last week. We looked at the fact that the Church had dishonored her Master and herself by her persecution of the pagans and of dissentients from her own body. But we tend to congratulate ourselves because we have given up persecution. We no longer burn either heretics or pagans for their opinions. But among those who can subscribe to all the articles of the Creed, and consider themselves completely orthodox in the use of the Bible and the Sacraments, there are very deep divisions which prevent common worship of our common Lord and Master. We talk about one world, and rebuke the nations for not exhibiting that unity; but we are little better, for we talk about one Faith, one Lord, one Baptism, but we make little attempt to exhibit the unity.

The nations refuse to surrender their sovereignity; they try to assert their own power; they spread their own ideologies at the expense of other nations; and carry on their propaganda in the form of a cold war, and sometimes the war breaks into violence, as in Cyprus and Suez. But with the single exception of the threat of violence the Churches do exactly the same thing. The Communists on the one hand and the Democracies on the other refuse to stop the cold war, for it would be a surrender of principle. The Churches cannot recognize one another, for it would be an admission that Church A had something that Church B lacks.

The Communists claim to have a complete prescription for the healing of all the political, social and economic ills of the world. The Democracies make precisely the same claim. Neither will admit that human nature is a bigger and more mysterious thing than either of them can comprehend.

In the same way Catholic and Protestant and Orthodox all believe that they have the ultimate truth; and each believes that at some point the others are lacking. The Lutherans lay the emphasis on exactness of faith; the Anglicans on correctness of order; the Baptists on personal experience; the Roman Catholics on obedience to the See of Rome, and the Orthodox on conformity with the General Councils of the Church. Yet fundamentally there is one Church, just as there is one world.

There was a time when it was hard to accept the unity of the world. On one side of the Atlantic was the Old World, on the other side the New World, and between them the breadth and depth of the Atlantic. Yet under the Atlantic the two worlds are united by the framework of Mother Earth. So there seems to be a great gulf fixed between Orthodox, Catholic and Protestant, but underneath is the uniting fact of our faith in one Lord. We still say "East is East, and West is West, and never the twain shall meet;" yet they are forced to meet. Catholic and Protestant and Orthodox seem permanently separated, but the Holy Spirit seems to be forcing us together.

Is there any hope of understanding and eventually of oneness? As I write this the world, and especially the Christion world, is expressing its sympathy with the Church of Rome in the death of the Pope, whom we all recognize as a great Christian. That sympathy blots out some of the differences. Speaking as an Anglican, laying a tremendous emphasis on the value of episcopacy, I pay my tribute to the Senior Bishop of the West, although his spiritual ancestor excommunicated my spiritual ancestors. There is still a bond of a common Christianity.

I believe that in some such way as this we can, as Christians, begin to understand one another and see that the differences conceal a real unity. But there is one immediate necessity. Just as it is impossible for any one political group to penetrate all the mysterious of human nature, so it is impossible for any one religious group to probe to the depths of the mystery of God. It needs all the sanctified worship of God and study of His Nature, possessed by all Christians together, to present to a divided world the fact of God as He makes Himself known through and to men. A divided world waits for a united Church.

SYNOGOGUES

SHAAR HASHOMAYIM
450 Kensington Avenue, Westmount, Que.

Rabbi Wilfred Shuchat
Hazzan Nathan Mendelson
Rev. J. J. Fromm

THE SABBATH — Sedra Noach
Friday Evening, October 17th
5:45 p.m. Candle Lighting.
5:55 p.m. Friday Evening Service.
Sabbath Services:
9:00 a.m. Preliminary Service.
Scriptural Readings:
Torah: Genesis, Chapter 6 verse 9 - Chapter 11, v. 32.
Prophets: Isaiah, Chapter 54, v. 1 - Chapter 55, v. 5.
5:55 p.m. Afternoon Service.
6:35 p.m. Evening Service.
Weekday Services:
Sunday:
8:30 a.m. Morning Service.
5:50 p.m. Evening Service.
Weekdays:
7:30 a.m. Morning Service.
5:50 p.m. Evening Service.
Next Friday Evening:
5:35 p.m. Candle Lighting.
5:45 p.m. Friday Evening Service.

TEMPLE EMANU-EL
4100 Sherbrooke Street West
Westmount, Montreal
Dr. Harry J. Stern, Rabbi

Otto O Steren, Cantor;
F. L. McLearon, Organist and Choir Master;
Miles Wisenthal, Educational Assistant

SABBATH SERVICES

Friday Evening, October 17th at 8:15 o'clock, Dr. Stern will speak on "Toward World Unity." Saturday Morning, October 18th at 11:30 o'clock, sermonette — "The Truly Righteous Man."

Daily Services

Monday through Thursday Evenings at 5:45 p.m. in the new chapel. Sunday Mornings at 10:15 o'clock. These services are held under the auspices of the Temple Brotherhood.

Bar Mitzvah

At the Sabbath Services John Bernard, son of Mr. and Mrs. Joseph D. Roston, will be called to the Reading of Torah in observance of his Bar Mitzvah.

Religious School

High School, Confirmation and Post Graduate Departments, Saturday Mornings at 9:45 o'clock. Pre-Kindergarten, Kindergarten and Junior School, Sunday Mornings at 10 o'clock. Hebrew School - Monday through Thursday afternoons from 4 to 6 o'clock.

Brotherhood Opening Dinner Meeting

Monday, October 20th at 6:45 o'clock, Windsor Hotel. Address by the Hon. Lionel Chevrier, M.P. Reservations - Harry Engels, RAmond 8-9281.

Koffee Klub

Sunday Morning, October 19th at 10:15 o'clock. Address by Mr. David Rome on "Jewish Presence In Canada."

PRESBYTERIAN

MELVILLE PRESBYTERIAN CHURCH
349 Melville Avenue
The Rev. Chas. C. Cochrane, B.A., B.D., Minister

Sunday, October 19th

11:00 a.m. Church School
11:00 a.m. Public Worship
The Sacrament of the Lord's Supper
The Minister will preach

Lester A. Woodin, Organist and Choirmaster

VISITORS ARE CORDIALLY INVITED

STANLEY PRESBYTERIAN CHURCH
WESTMOUNT and VICTORIA AVES.

Rev. J. D. Wilkie, B.A., Minister

Mr. George A. Tannahill B.A. Assistant to the Minister.

Sunday, October 19th

11:15 a.m. The Church School.
The Sacrament of the Lord's Supper will be observed at both services.
11:00 a.m. Rev. J. D. Wilkie.
7:30 p.m. Rev. J. D. Wilkie.

DORIS KILLAM
R. R. T. C., L. Mus., (McGill)
Organist and Choir Director.

Christian Science Special Services for Thanksgiving

Gratitude for God's infinite goodness and power was the theme of the special services held in all Christian Science Churches on Thanksgiving Day, October 13th, 1958.

A period devoted to voluntary statements of gratitude was included in these Thanksgiving Day services, and the spontaneous testimonies included reports of the healing of sickness and sin as well as the solution of other serious problems through prayer based on spiritual understanding of God. The First Reader read the Thanksgiving Proclamation by Her Majesty The Queen, and "Thanksgiving" was the subject of the Lesson-Sermon. Especially prepared for the day, it consisted of selections from The Bible and from the Christian Science textbook, "Science and Health with Key to the Scriptures" by Mary Baker Eddy. Scriptural passages included the following from Malachi (3:10): "Bring ye all the tithes into the storehouse, and prove me now herewith, saith the Lord of hosts, if I will not open you the windows of heaven, and pour you out a blessing, that there shall not be room enough to receive it."

From Science and Health the following was read (3:22): "Are we really grateful for the good already received? Then we shall avail ourselves of the blessings we have, and thus be fitted to receive more. Gratitude is much more than a verbal expression of thanks. Action expresses more gratitude than speech."

The Golden Text was from Psalms (68:19): "Blessed be the Lord, who daily loadeth us with benefits, even the God of our salvation."

Shaar Hashomayim

Bar Mitzvah: Joseph Samuel Litner, son of Mr. and Mrs. David Litner will this Sabbath morning be called to the Reading of the Torah in celebration of his Bar Mitzvah.

Junior Congregation: At regular Sabbath morning services held on October 4, those called to the Reading of the Torah included Eric Elkin, Douglas Elkin, Robert Garfinkle, Eddie Levitt, Alan Louis, Robert Cohen, Richard Levy and Mark Mandelcorn. The Chazonim were Douglas Elkin, Howard Golden, Tim Pervin, Harvey Friedman, Eric Elkin, Marty Lebovitz and Carl Gelber.

Temple Emmanuel

Friday Evening, October 17th at 8:15 o'clock, Dr. Stern will speak on "Toward World Unity." Saturday Morning October 18th at 11:30 o'clock, sermonette — "The Truly Righteous man."

BAR MITZVAH

At the worship this Friday Evening and Saturday Morning, John Bernard, son of Mr. and Mrs. Joseph D. Roston, 5006 Roslyn avenue, will be called to the Reading of the Torah in observance of his Bar Mitzvah.

DAILY SERVICES

Regular daily worship has now been resumed in the new chapel. These services are held Monday through Thursday Evenings at 5:45 p.m. and Sunday Morning at 10:15 a.m. Under the auspices of Temple Brotherhood. Men and women are cordially invited to participate in daily worship.

WITH OUR TEMPLE BROTHERHOOD

Opening dinner meeting, Monday, October 20th at 6:45 o'clock, Windsor Hotel. Address by the Hon. Lionel Chevrier, MP on "Montreal and the St. Lawrence Seaway." Ladies invited — Reservations — Harry Engels, RAymond 8-9281.

Under the auspices of Temple Brotherhood the school for adults in its 30th year will open regular sessions on Sunday Evening November 9th. These Monday night classes are open to men and women of the community and are meant for the deepening of Jewish knowledge among our people.

All members of Temple Brotherhood are now busily engaged in the mink coat raffle fund raising effort in co-operation with Temple Sisterhood.

WITH OUR TEMPLE SISTERHOOD

Congratulations to Mrs. David H. Lisser, president and her officers for a splendid opening programme meeting held on Tuesday, October 7th at Queen Elizabeth Hotel.

Orchids to the following ladies responsible for the Sukkah decoration and reception — Mesdames — David Sherman, Louis Pont, George Rauch, Sidney Lithwick, Sumer Wolf, Erwin Schick, Louis Packer, Henry Benjamin, Samuel Bross, Louis Gomberg, Stanley Davis, Lloyd Davis, Bernard Wexler, Abe Dectar, Sidney Morris.

All Sisterhood members urged to bring monies and book stubs for mink coat raffle to Mrs. Louis J. Cohen and Mrs. Paul Putziger, co-chairmen of raffle.

"JEWISH PRESENCE IN CANADA"

Will be the subject of an address by David Rome, Director of the Jewish Public Library at the breakfast meeting of the Koffee Klub, Sunday Morning, October 19th following the daily worship.

The Home and School sponsors the Koffee Klub which meets regularly on Sunday mornings.

BOWLING LEAGUE

Third season of the Temple Bowling League now being organized. Members invited to join in this healthful sport which takes place in the Laird Bowling Alley, Town of Mt. Royal, Thursday Evenings. Register with Mrs. Seymour Issenman, and Victor Boksen.

BABY TO BE BLESSED

At the Service this Sabbath the infant son of Mr. and Mrs. Ludwig Prischman will be blessed and named Richard Charles Joseph.

OUR APPRECIATION

The reconstruction of our Sanctuary did not interfere with the spiritual glow of the High Holy Day season, which we all experienced as we worshipped in the Temple auditorium and in the new social hall. We are grateful to all who have shared in the High Holy Day experience and have made the cycle of these sacred days so meaningful. Expressions of appreciation have come to us from many sources in commendation of the spiritual uplift received by those who were privileged to attend. It is good to give thanks — it is impossible to extend personal expression of gratitude to all the members of the congregation for the beautiful Holy Day worship. Our debt of gratitude — Samuel Paperman, chairman; Arthur Pascal, E. T. Garfinkle, co-chairmen and members of the pew committee — Messrs. Jack Carrick, Louis J. Cohen, George Hollinger, Hershell H. Lewis, Eugene Stearns, Maurice A. Schwartz, Alfred Zion, Joseph Bambiger and in particular to Hershell H. Lewis who not only served untiringly with the pew committee but was also in charge of worship arrangements in the new social hall. Our thanks to Reuben Ginsberg and Mitchel Garfinkle who sounded the Shofar.

Ushering High Holy Days — Hershell H. Lewis, Chairman; Henry Benjamin, vice-chairmen. Committee in charge — Messrs. Edward Auerback, Francis Beck, Karl Engel, Bert Holt, Saul Byman, Louis Pont, Samuel Segal. Pulpit Honors — Messrs. Hyman Grover, George Hollinger, Dr. Abram Bercovitch, William Gittes, Reuben Ginsberg, Eugene Stearns, Alfred N. Miller, Samuel Paperman, Joseph J. Cooper, Lawrence Marks, Max Roth, Henry E. Greenspoon, Fred Lebensold, Alfred Zion, Ivor Kursbatt, Abraham D. Gould, Paul Levee, Seymour Issenman, David Shefler, Bernard Wexler, Abraham Izenberg, Maurice A. Schwartz, Edward Feigin, Hershell H. Lewis, William Hoffman, Saul Perlman, Abraham Benjamin, Harry Engels, Gerald Caplan, Abbey Sankoff, Samuel Garfield, Samuel Rosenberg, Maxwell E. Hochmitz, Marco Leon, Peter Zinman, Arthur Rosichan, Marvyn H. Grover, Dr. David Kobernick, Edward Tarter, David Weiss, John Meth, Henry Benjamin, Thomas Kahn, Louis Melzack, Sydney Lithwick, Joseph Roston, Sameul Segal, George Rauch, Saul Hyman, Simpson Lightstone, Clifford Gittes, Mark Stein, Karl Engel, Joseph Bercuson, Bert Horwitz, Louis Pont, Louis J. Cohen, Alex Carsley, Samuel Bross, Dr. Lewis N. Poch, Samuel Mintz, Arthur Lang, Miles Wisenthal, David Marston, Samuel Wechsler, Maurice Garfinkle, Joseph Bambiger, Rudolph Lustig, William Morris, Bernard Isaacs, Samuel Schwartz, Eugene Meth, Colin Spiegel, Sigmund Beckow, Arthur Pascal, Asher Gerstenfeld, Edmund Gordon, Nathan Izenberg, Alfred Grossman, David B. Lisser, Eli Yaphe, Francis Beck, Irvin Gertsman, Gerald Chernoff, Maxwell E. Singer, Dr. Lyon Bercovitch, Dr. Arnold Grossman, Eugene Gardner, Stanley Davis, Rube J. Sapera, Gustave G. Gray, Alvin J. Walker, Jack Carrick, Professor Maxwell Cohen, E. T. Garfinkle, Herman H. Tower, Henry Benson, Harry Horn, Max Kaufman, Louis Shapiro, Dr. Albert V. Simon, Alfred Bieber, Abraham Bergen, Dr. Sidney Medine, Dr. Meyer Medine, Dr. Bernard Pollak, Morris Schwisberg, Meyer Dick, Michael Schwartz, Saul Hart, Moe Pellatt, Max Lobel, Leo Lobel, Donald Lobel, W. Maxwell Lightstone, Steve Roth, Frank Tarter, Edward Tarter, Benny Tarter, Joseph Woolner, Edward O. Woolner.

At the Rosh Hashonah Junior Congregation Service the sermonette was given by Brahms E. Silver. At the Yom Kippur Junior Congregation Service the sermonette was given by Miles Wisenthal, MA.

WELCOME TO TEMPLE EMANU-EL

We delight in naming the following men and women who recently became members of our Congregation: Mr. and Mrs. William Baig, Mr. and Mrs. Frank Baitin, Mr. and Mrs. Bernard Dazar, Mr. and Mrs. Lawrence M. Bessner, Mr. and Mrs. Alec Bloom, Mr. and Mrs. Saul Bloomfield, Frank A. Bloomstone, Mr. and Mrs. Alfred Bolton, Mr. and Mrs. Sidney Bernstein, Professor and Mrs. Irving Brecher, Mr. and Mrs. Morris Bubbis, Mr. and Mrs. Manuel Cohen, Mr. and Mrs. Louis Bernard Engels, Mr. and Mrs. Raymond M. Felson, Mr. and Mrs. Louis Frischman, Mr. and Mrs. Dave Gilman, Dr. and Mrs. Victor Goldbloom, Mr. and Mrs. Bernard Jaffe, Mr. and Mrs. Jerry Kazenel, Mr. and Mrs. Irvine Koren, Mr. and Mrs. Lawrence Lande, Mr. and Mrs. Melville Lands, Mr. and Mrs. Samuel Marcovitch, Mr. and Mrs. Haim Molho, Dr. and Mrs. Robert Morgen, Miss Vivian Paskal, Mr. and Mrs. Ernest Hosengarten, Miss Renee Rothman, Mr. and Mrs. Kurt Samuel, Mr. and Mrs. Stanley Shenkman, Miss Madeleine Singer, Mr. and Mrs. Fred C. Ullman, Mr. and Mrs. Abraham Vidcop, Mr. and Mrs. Irving Waxman, Mr. and Mrs. Edward O. Woolner, Mr. and Mrs. Adam Wygnanski, Mr. and Mrs. Ziggy Zajdman, Mr. and Mrs. Hyman Zimmerman.

St. Andrew's United Church

Sunday, the worship services in St. Andrew's, Westmount, will be broadcast. The morning service may be heard on radio station CBM and at 6 p.m. there will be a 30-minute broadcast by CJAD. There will be the regular evening worship at 7:30 p.m. These services will be conducted by Rev. D. M. Grant.

In the morning, Dr. Grant will speak on "The Sovereignty of God", and at the 7:30 service Rev. David Searfoss will be the speaker. His subject: "A Family Affair".

Mr. Eric Adams and St. Andrew's choir will provide appropriate selections for all services.

Following the evening service there will be a meeting of St. Andrew's Young People's Union.

The senior classes of the Church School will resume on Sunday morning at 10 o'clock. The intermediates will meet at the same hour. All other departments of the Church School will meet at 11 o'clock.

The Brownies, Wolf Cubs and Boy Scouts will hold their regular meetings during the week.

The Kirk Session will meet on Monday evening at 8 o'clock.

Deal With Confidence – Deal With Us

Residential, Commercial & Industrial

REAL ESTATE

• Real Estate Appraisals • Property Management

ST. FRANCIS
Realty Company Limited
300 Victoria Avenue
HU. 9-5321

This is your *other* family...

count your blessings ...and give

FEDERATION OF CATHOLIC CHARITIES

"ONE APPEAL"

RENAULT Dauphine in the Alps during the Monte Carlo Rally

The Princess is an **AMAZON!**

la **RENAULT** *Dauphine*

Your eyes will tell you the Princess is a beauty—and here's proof of her ruggedness: She was a winner in the Monte Carlo Rally—of 302 competitors, she was the first of the 38 cars that completed the entire course. The Rally was held in the middle of winter over some of Europe's worst roads. Ice, snow, rain and fog made conditions treacherous, driving dangerous! She was a winner, too, in the Mille Miglia in Italy, taking the first five places in her class.

Paris styling—regal good looks—smart appointments . . . these are true characteristics of the RENAULT Dauphine. But the Princess is also made to take the worst our climate and roads can hand out—and still come back for more! Check the RENAULT Dauphine's special suspension . . . double air filter . . . dust-sealed equipment . . . two speed heater for very low temperatures. Test-drive the Princess and prove her power and performance. For a demonstration, phone RENAULT at RI 8-9661 or AV 8-4291.

GOING to EUROPE? ask about our OVERSEAS DELIVERY PLAN

AUTOMOBILES RENAULT CANADA LTÉE
8555 DEVONSHIRE ROAD, MONTREAL, QUE. • 1427 MOUNTAIN STREET, MONTREAL, QUE.

GARAGE WILLIE LTEE
3432 Masson Street, Montreal, Que.

BOULOGNE AUTOMOBILES LTEE
750 Victoria St., St. Lambert, Que.

VALLEY AUTO INC.
590 Notre-Dame, Lachine, Que.

DINING • DANCING • ENTERTAINMENT

As you like it

By LAURENT PRICE

NEW YORK — Don't let anyone ever tell you that Manhattan isn't a big and glowing town. Along with that bit of advice, you may safely accept the fact that the buildings are the tallest; its transit system carries more than 2 million people to and from their daily chores, and that New York's port handles more general tonnage than any other in the world.

For the know-all book, one can also be certain that the network of superhighways and over and under passes, encompassing and dividing the metropolitan area, are beyond any Russian claims.

These and other wonders of engineering, activity, progress and overall urban well-being are obvious to even the sorriest die-hards from Toronto, Toledo, Detroit and St. Louis. (Picking on these unfortunate four is indicative of our mean, but honest, nature.)

This department's milieu of restaurants and supper clubs renders observation and inspection of their New York counterparts a normal one, but if we generalize somewhat making comparisons with Montreal, it is done with consummate pride. In our measured opinion then, with the exception of slightly smoother flowing traffic (what an exception! Ed. note.) and, of course, a larger choice of theatre fare, the similarity between the two cities and their respective citizens is remarkable.

The many languages heard in the streets here rings the same familiar cosmopolitan bell of Montreal. Central Park, if anything, has to take a step backwards insofar as our own Mount Royal is concerned. The Montreal harbor, the largest inland one in the world, handles a per capita equal amount of tonnage with as much efficiency.

Supper club-wise, the Bellevue Casino, El Morocco and Faisan Bleu use the same glittering names in their floor shows, with sometimes greater facility, and play to the same knowing and enthusiastic type audiences.

As for restaurants, there isn't one here that cannot be duplicated favorably somewhere in Montreal in culinary skills or atmosphere.

Walk through Greenwich Village and a like stroll between Stanley and Sherbrooke streets produces an identical impression — complete with characters — and we mean characters.

Proof is that visiting Montrealers — to their everlasting credit — meld into the New York scene by habit and without open- mouthed amazement.

Further corroboration of this may be adduced from a recent experience here. Caught in a crosstown traffic jam, our taxi driver after a frustrating wait remarked benignly, "You gotta either be a New Yorker or from Montreal to stand this — anyone else would be hollering blue murder by now."

Get what we mean! We even suffer alike, and with the same stoicism! See you in Montreal!

People and Places

November 14 is ringed for the Women's Auxiliary of St. Mary's Hospital annual ball to be held at the **Queen Elizabeth** . . . Mrs. Leonard Hynes heads up the committee, with Justice Minister E. Davie Fulton and Mrs. Fulton as guests of honor. Our astute advertising director Honest Harry Haken belted us on the head with the fact that the **Capri** on Decarie boulevard is not a motel, but a HOTEL. This we knew, but the typewriter didn't. So while pensively stroking a small lump on the noggin, we'll reiterate with increased vehemence: we still think their new **Sea Isle Lounge** is bigtime. Caught Beth Hammond, p.r. director for the Shoe Information Bureau resting a pair of weary feet at **Peppe's** restaurant with a plate of spaghetti for solace, after masterminding the successful shoe fair at the **Sheraton-Mt. Royal.** Tony Martin follows Sophie Tucker into the **Bellevue Casino** next week. The **Croydon's** Abe Libman and guests Tony Bennett dishing some mild Florida dirt in the hotel's lobby. Guess the **Ritz** in Montreal is the only authentic one left . . . the new (as of 4 or 5 years) New York version doesn't look just right. By the picture releases of Casey Stengel lolling in Central Park's sylvan glades, we conclude he celebrated our Thanksgiving there with a box lunch. For sure he wasn't in Milwaukee for the occasion. That's it, dear and gentle friends. Look forward to seeing you all next week.

At left, ROGER COUILLARD, manager of the Montclair Inn at Ste. Adele, with GEORGE BROWN ex Senior Group and NHL hockey star, now turned real estate man, in the COPPER BAR.

SEEN AT THE RECENT Caisse Nationale d'Economie five-day convention held recently at Nymark's Lodge, St. Sauveur des Monts, Que. L. to R. — Denis St. Jacques, Actuary; J. Adelard Constant, Superintendent of Agencies; Lucien Ladouceur, Instructor of Agencies.

Boyd Neel opens series for Friends of Music

By FRANCES GOLTMAN

DR. BOYD NEEL opened the Third Season of the Society of Friends of Music with his highly trained Hart House Orchestra in a successful concert Thursday evening in West Hill High School Auditorium.

It was an evening of relaxing chamber music, directed by a craftsman who knows what he wants and gets it. Dr. Neel is an uncommonly good musician with a tremendous beat and a sense of values. The ensemble, composed of 13 skilled players with Canadian Albert Pratz as concertmaster, performed with ease in a program of merit.

The Overture Faramondo by Handel, which opened the program, established immediate interest, for the listeners knew they were in for an excellent concert. The three movements of this work were presented with elegance of phrasing and colorful interpretation. These standards were maintained throughout the program.

A Concerto Grosso by Manfredini contained an exquisite Pastorale, a Largo interpreted with elan and deep feeling and a spirited Allegro. The highlights of the evening for this reviewer were Symphony in B flat by Johann Christian Bach and Variations on a Theme by Kuhnau by the contemporary Dutch composer Hendrik Andriessen. There was much commendable work in the Grazioso ma Tranquillo by the double bass player. Unfortunately the artists' names were not listed so I can only give credit in this manner.

Albert Pratz and another fine violinist gave a sterling rendition in the Concerto Grosso in A minor for Two Violins and Strings by Vivaldi. A seldom heard work by Tschaikowski, Souvenir de Florence, opus 70 was unmistakably the Russian master at one of his best moods and many of the themes were reminiscent of other Tschaikowsky numbers. The spirited performance earned two encores, a Pavane by William Bird and a marvellous Mozart Rondo.

The next concert of the SFM series will be Friday, November 14, when Dietrich Fischer-Dieskau will be heard in an all Schubert lieder program with accompanist Paul Ulanowsky.

Chianti Room
AT
CHEZ TERZI
Piedmont Country Lodge
Highway 11
Piedmont, Que.

Pop concerts start Oct. 26

An outstanding list of artists will be presented on the Sunday **Pop Concert** broadcasts of the Toronto Symphony Orchestra, which start this season on October 26th.

The majoirty of the concerts will be under the direction of the orchestra's permanent conductor Walter Susskind. Such outstanding Canadian conductors as Victor Feldbrill and Geoffrey Waddington, will also be presented during the twenty-six week season. And arrangements have been made for an appearance of the famed British conductor Sir Malcolm Sargent.

A preliminary report on the artists to be heard during the season includes the new Metropolitan Opera soprano Irene Jordan. Canadian artists scheduled include baritone James Milligan and soprano Ilona Kombrink.

The broadcasts will be heard Sundays at 3:00 p.m. on CBF and CBM. They are sponsored this season by Canada Packers.

Canadian Club

Alvin C. Nurich, MA., Ph.D, executive director of the education division of the Ford Foundation will be the speaker at the meeting of the Women's Canadian Club luncheon meeting to be held in the Windsor Hotel, October 22 at 1 p.m.

★ Musketeer Room
★ Seafood Bar
★ Steak Bar
★ Musketeer Bar
★ Dining Room
MEET AT
Martin's
SINCE 1861
NEW CARLTON HOTEL
UN. 6-3461
FREE PARKING
WINDSOR STREET

THE FAMOUS
Bellevue Casino
ONTARIO AT BLEURY
VI. 5-3232
PRESENTS IN PERSON
Sophie TUCKER
AND HER COMPLETE REVIEW
Plus
THE MORO-LANDIS Dancers
FROM HOLLYWOOD STARRING TEN OF AMERICA'S MOST STARLETS
BIX BELAIR "ORCHESTRA" ★ LARRY MOORE "TRIO"
NO MINIMUM, NO COVER SHOWS, 10 & 12, SAT. 9, 11 & 1
MEMBER OF THE DINERS' CLUB

INDEX

ENTERTAINMENT DINING ● DANCING IN TOWN

- **CAFE MARTIN, 1521 Mountain**
  VI. 9-7525
  Seafood Bar
  Flamingo Room
- **DRURY'S RESTAURANT,**
  1082 Osborne,
  UN. 6-5031
- **FONTAINE DE TREVI,**
  6717 St. Hubert,
  CR. 1-0855
- **LA TOUR EIFFEL, 1422 Stanley,**
  VI. 4-9525
- **LA SALLE HOTEL,**
  1240 Drummond,
  UN. 6-6492
  Le Pavillon
  The Cavalier Room
  Club Cafe
- **NEW CARLTON HOTEL,**
  915 Windsor,
  UN. 6-3461
  Musketeer Room
  Sea Food Bar
  The Grill
- **PIAZZA TOMASSO,**
  8205 Decarie,
  RE. 1-2715
- **PEPPE'S RESTAURANT,**
  1212 Peel,
  UN. 6-1321
- **RITZ CARLTON HOTEL,**
  Sherbrooke St. West,
  PL. 4212
  The Oval Room
  The Lounge
  The Maritime Bar
  The Ritz Cafe
- **RUBY FOO'S, 7815 Decarie**
  RE. 7-6533

CAFE ENTERTAINMENT

- **BELLEVUE CASINO**
  375 Ontario West,
  VI. 5-3231
- **EL MOROCCO CAFE,**
  Closse Street,
  WE. 7-6139

OUT OF TOWN

- **CHANTECLER**
  Route 11, Ste. Adele-en-Haut
  Lac Rond Room
  (Main Dining Room)
  Sun Terrace
  (Outdoor Luncheons)
  Cocorico ! Room
  (Lounge)
- **CHATEL BOISE HOTEL**
  Route 11, Ste. Adele Nord,
  CA. 9-3754
  The Rock Bar
  The Kerry Room
- **FAISAN BLEU,**
  Route 11A, St. Martin,
  MU. 1-1637
- **MONT GABRIEL CLUB**
  Route 11, Mont Gabriel,
  UN. 1-1203
- **MOUNT BALDY ROOM**
  (Alpine Inn),
  St. Marguerite's Station,
  UN. 1-3258
- **NYMARK'S LODGE**
  St. Sauveur des Monts, P.Q.
  (Top of the Mark)
- **PIEDMONT COUNTRY LODGE**
  (Chez Terzi)
  Highway 11, Piedmont, Que.
- **QUIDI VIDI RESTAURANT,**
  Ste. Marguerite Highway,
  Ste. Adele-en-Haut,
  CA. 9-4494
- **VISTA ROOM (Laurentide Inn),**
  Ste. Agathe des Monts,
  (off Route 11)
  Le Bistro Room
- **THORNCLIFFE RESTAURANT,**
  Route 11, Rosemere,
  MU. 1-0401
- **THE BARN PLAYHOUSE,**
  Ste. Agathe des Monts,
  (off Route 11)
  Le Rendezvous
  Stall Lounge
- **WIN-SUM INN,**
  St. Sauveur des Monts,
  (off Route 11)
  CA. 7-2624
  Dog House Cocktail Lounge

In the
EASTERN TOWNSHIPS

- **THE BAHAMA ROOM,**
  (Cabana Lodge)
  Route 1, Magog, Que.,
  VI. 3-3272

AT STOWE, VERMONT

- **CHURCHILL HOUSE INN,**
  Reservations ALpine 3-7745
- **THE WHIP,**
  (Green Mountain Inn)

AT FRANCONIA NEW HAMPSHIRE

- **THE HUNT ROOM LOUNGE,**
  (The Horse and Hound Inn)
  Valley 3-5501
- **THE HITCHING POST**
  (Lovett's),
  Valley 3-7761
- **MITTERSILL LODGE**
  (Alpine Inn and Club),

WILMINGTON-LAKE PLACID SARANAC LAKE

- **MIRROR LAKE INN,**
  Lake Placid,
  Reservations 1027
- **THE CHALET,**
  Lake Placid,
  Phone 42 or 791

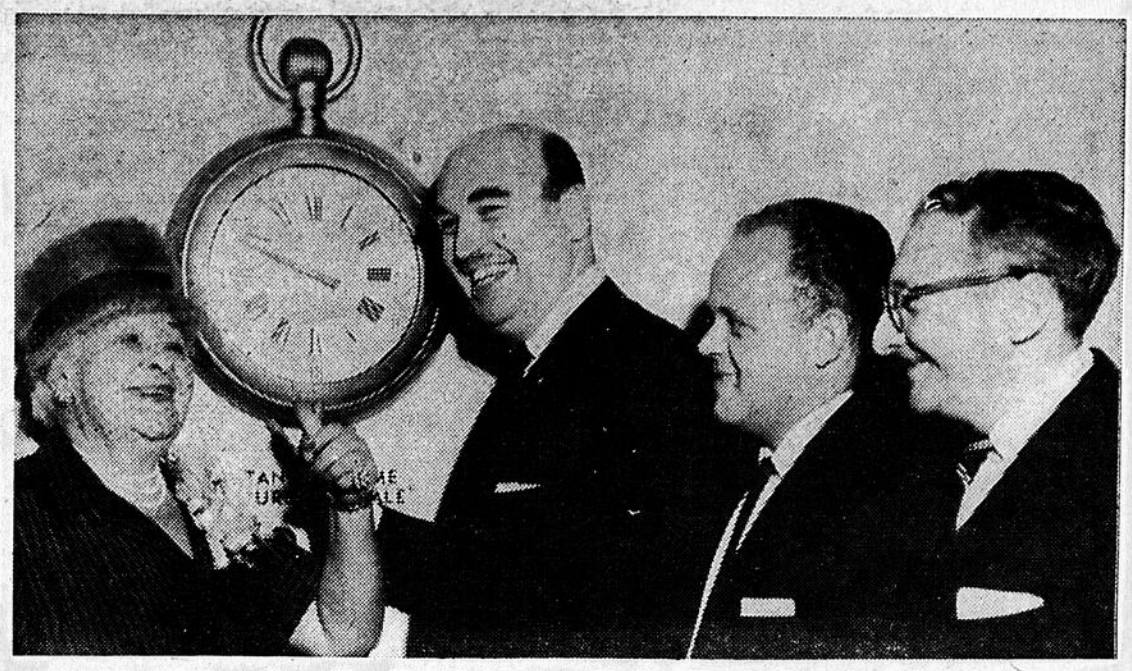

TUCKER TIME — Councillor Harold Cummings welcoming old friend Sophie Tucker on arrival in Montreal for current Bellevue Casino engagement. Left to right: Sophie Tucker, Harold Cummings, Bellevue bossman Jack Suz and Agent Roy Cooper. La belle Tucker is playing to top crowds and standing ovations at the popular Montreal showplace.

Musical

Sharps, Flats & Naturals

★ ★ ★★ ★ ★ ★ ★ ★ ★ ★

by Frances Goltman

VARIETY

A NUMBER by a Dutch composer was given a local first performance by the Hart House Orchestra and impressed me to such an extent that I looked up the composer in several of my cyclopedias. Dr. Boyd Neel announced that the composer was a Dutchman, 65 years old and a few facts about the work.

I found Andriessen listed in two books, one with more detail than the other and there are two composers with the same surname, both born in Haarlem, Holland. Guessing that they must be brothers since there is five years difference in their respective ages, Hendrik is the composer of the work performed here.

Born September 17, 1892 (making him 66) Hendrik Andriessen is an organist, who studied under Bernard Zweers at the Amsterdam Conservatory. Later he became Director of the Utrecht Conservatory and choirmaster of the Roman Catholic Cathedral there. He has composed many works including 2 symphonies, 2 masses (Missa Simplex and Missa Sponsa Christi), Variations for Orchestra (that we heard) chamber music, songs for voice and orchestra, sonatas for violin and cello, four sonatinas for violin and piano, 3 chorals for organ and other works. Having heard the first sample of Andriessen's talents, I should like to hear more.

Perhaps Willem Andriessen (five years older, also born in Haarlem, 1887) is an important contemporary composer also. He is a noted Dutch concert pianist and teacher who studied with de Pauw, winning the "Prix d'Excellence" in 1908. Willem was professor of piano at the Royal Academy at The Hague 1910-18 then taught at the Music School Of Rotterdam and in 1937 became Director of the Amsterdam Conservatory. His compositnons include a Mass for solo voices, chorus and orchestra, a piano concerto, many songs, a scherzo for orchestra and piano solos.

PIANIST WILLIAM STEVENS of Hingston avenue, N)D.G., a music specialist on the staff of the Protstant Board of Greater Montreal schools took part at the Summer Festival of Music in Brevard, North Carolina where the Brevard Music Center has been an annual event for many years. "Bill" Stevens was a member of the Boston Concert Ensemble, the other members being John Horner, Nancy Cirillo and Colette Rushford.

SAYING OF THE WEEK: Appreciation, whether of nature, or books, or men, depends very much on temperament. What is beauty or genius or greatness to one, is far from being so to another. TRYON EDWARDS 1809-1894.

. . . without a shadow of a doubt
The Laurentians' most distinctive and distinguished rendez-vous
THE NEW
COCORICO !
LOUNGE
overlooking the lake and the valley at
THE CHANTECLER
ST. ADELE EN HAUT
Quebec

On Our Open Broiler

CHOPS
STEAKS,
SHASHLIK,

STE. MARGUERITE HIGHWAY
STE. ADELE EN BAS - CA. 9-4494

With Spaghetti:
"it's the Sauce that counts" and we have that Sauce . . .

Piazza Tomasso
8205 Decarie Boulevard

Free Delivery RE. 1-2715

Centre of Laurentian Vacationland
KERRY ROOM
Dancing and Dining

Chatel boise HOTEL

ROCK BAR
for Cocktails
Excellent Cuisine
and
Accommodations
Year Round Resort
CHATEL BOISE HOTEL
RTE. 11, STE. ADELE NORD. Que.
TELEPHONE CA. 9-3754

● YOUR TABLE IS READY AT THE

Thorncliffe

A truly fine restaurant 15 miles from downtown Montreal on Route 11 to the Laurentians.

Reservations MU. 1-0401
in ROSEMERE

Le Pavillon
HOTEL de LASALLE
Luncheon
Dinner Dancing
Sunday Night Buffet
FREE PARKING
RESERVATIONS
UN. 6-6492

Social & Personal

Mr. and Mrs. W. A. McFaul, 44 York avenue, spent the holiday weekend in New York City.

Mrs. M. Nadig and Miss Mae Nadig of Notre Dame de Grace avenue, spent Thanksgiving weekend in New York City, guests of Mrs. Juanita Aguilar.

The annual dinner-dance of the Women's Auxiliary of the Reddy Memorial Hospital will be held on Saturday evening, November 22 in the Ball Room of the Windsor Hotel.

Mr. and Mrs. M. Farrely have returned to Sherbrooke, Que., after spending the weekend with the Misses McDermott, 1027 Greene avenue.

Mrs. A. T. Dadson and Mrs. G. J. Sarwer-Foner are the co-conveners for the eighth Annual Silver Sherry Party of the Ladies Auxiliary, RCAMC-RCDC, being held on Saturday, November 15, from 5 - -7:30 p.m., in the Officers' Mess, Lacombe avenue.

The October business meeting of the Soroptimist Club of Greater Montreal was held on Tuesday in the Keefer Building 1440 St. Catherine street west.

One of the main items on the agenda was a discussion on the bridge and canasta party to be held on October 21, in the Mount Royal Town Hall.

The Naval Officers' Association of Canada (Montreal Branch) has announced that His Royal Highness Prince Philip, Duke of Edinburgh, has extended his patronage to the Trafalgar Ball, which will take place on Friday evening, October 24 in the Normandie Room of the Mount Royal Hotel.

The invitation, on behalf of the sponsors of the annual ball, was made by the Naval Officers' Club of Montreal of which His Royal Highness is the patron.

In view of the visit of Prince Philip to Canada later this month, an invitation to attend the Ball was extended. His Royal Highness indicated, with regret, that he was unable to alter the existing plans but graciously accepted the invitation to extend his patronage.

The Alumnae Society of the High School for Girls has just announced the award of two scholarships, Natasha Bikadoroff, winner of the first Lillian M. Hendrie Scholarships, is now attending McGill University. Louise Cornell, winner of the second Lillian M. Hendrie Scholarship, is now attending Macdonald School for Teachers.

By kind permission of the ADDS, Colonel D. W. Henry, CD, and Lt. Col. R. E. G. Place, Officer Commanding No. 1 Medical Battalion, the Ladies Auxiliary of the RCAMC-RCDC, will hold its eighth Annual Silver Sherry Party on Saturday, November 15, from 5 p.m. to 7.30 p.m., in the Officers' Mess, Lacombe avenue.

MEMBERS OF THE XAVIER APOSTOLATE GUILD are busy these days preparing for the annual fair to be held in Victoria Hall, Westmount, on Monday and Tuesday, October 20 and 21, from 2 p.m. to 10 p.m. each day. Seen in the group above are left to right: MRS. M. J. CALLAN, MRS. H. F. KERRIN, MRS. W. J. L. BEAUMONT, MRS. W. GARLAND, MRS. L. LAROCHELLE and MRS. D. H. COOK. Proceeds of the fair are devoted to financing the training of aspiring young men for the priesthood.

—Acme-Harrison Photo

Higher Hills

The summer winds that stir the pines,
The silver stars that swim the sky,
The magic music of the spheres,
Announce that Beauty passes by.

Not mine content, but striving forth,
For higher hills on which to see
The breathless beauty of the world,
The tides that touch eternity.

DOROTHY SPROULE

MRS. A. B. HUNT, president of St. Matthias Association of Women which is presenting a Fashion Show at 8 p.m. Tuesday, October 21, in the parish hall, 12 Church Hill avenue, Westmount. There will be door prizes and refreshments will be served.

—Turgel Photo

Catherine Booth WA

The Women's Auxiliary of the Catherine Booth Hospital will hold a meeting Wednesday, October 22 at 2:30 p.m. in the Nurses' Residence, 4413 Montclair avenue. Mr. Clarke E. Leverette will commentate on slides of his European trip.

Luncheon meeting

The Women's Auxiliary of the Independent Retail Druggists Association will hold its meeting on October 22 in the form of a luncheon at the Windsor Hotel, Stanley Room, at 12.45 p.m. Mrs. Lilian Mendelssohn, an authority on Shakespeare, will give an analysis of the character Shylock. There will be a discussion period.

Now Open Tel. OX. 5-3561
Resthaven
Convalescent & Rest Home
NURSING CARE
Cleanliness — Warmth
Good Food
Mrs. Agnes Fisher
99 POINTE CLAIRE AVE.
PTE. CLAIRE, QUE.

FALL SALE!
Reductions Up To 50%
Mullins Antiques
1317 Greene Ave. WE. 5-3894

Hans Thiede
HAIRDRESSER

You'll look more beautiful floating through Autumn with a new Hair Style.
HU. 4-4501
4927 Sherbrooke St. West
(Near Claremont)
Fridays: Open from 9 A.M. to 9 P.M.

For The Finest
QUALITY BEEF
Obtainable
Try
HAINES
OF WESTMOUNT
"Noted for Quality"
English Family
Butcher and Grocer
Purveyor of
High Class Quality
Meats, Groceries
Fruits and Vegetables
FRESH KILLED
CHICKENS
4466 St. Catherine West
Near Metcalfe Ave.
Westmount
WE. 7-9455-6

UNSURPASSED
VALUES
in
FINE FURS
See us also for
• Repairing
• Remodelling
FLOMEN
EXCLUSIVE
FURS
REG'D.
1235 Greene Avenue
(Opposite Avenue Theatre)
WE. 2-3312

WEDDING FLOWERS
Why compromise? It costs no more for better selection of flowers, exquisite workmanship and meticulous attention to every detail.
House of Flowers INC.
Mountain St. at Sherbrooke
VIctor 2-4444

MRS. C. F. CARSLEY, Mrs. Charles E. Frosst and Mrs. D. B. Martin, all of Westmount, who are members of the committee for the 5th annual VON Art Show and sale to be held in the YWCA on November 5, from 11 a.m. until 9 p.m. The show will feature this year four water color paintings by the Order's founder — the late Marchioness of Aberdeen, who founded the Victorian Order of Nurses in 1897, and who was, earlier, the first president of the National Council of Women of Canada. —Posen Photo

Tobin's Nassau tour leaves November 12

Prepare for the busy season ahead by having a thorough rest and relaxation period before the many activities of the Fall and Christmas seasons begin. For the man or woman to whom Christmas means a time when all arrangements tax the energy of everyone, a holiday such as we are recommending is essential.

Tobin's Travel Bureau has arranged an attractive tour, by air, to Nassau, leaving Montreal on Wednesday, November 12 and returning on Sunday, November 23. As the flight is made by New York City, you may stop over there if you wish on the return journey. The party will be staying at Nassau's only Sea Beach Hotel, Fort Montague Beach. The party will be accompanied by Mrs. H. B. Pope.

Reservations must be made as soon as possible, so phone or call at Tobin's Travel Bureau, 1240 Peel street.

children on-the-go

pull on our hand-made balaclavas and face the winter *fearlessly*.

3.95

Red, navy, white, blue, yellow.

The Children's Corner

a pleasant shop

1350 Greene Ave. WE. 7-6510

Montreal WCTU

An executive meeting of the Montreal WCTU, will be held on Friday Oct. 24, at 2 p.m. in Westmount Baptist Church Hall. The president Mrs. F. Crawford will conduct the meeting. A good attendance is requested.

IN THE *Women's Realm*

Silver Cross Mothers

The Silver Cross Mothers Unity Chapter will hold its meeting Tuesday at 2 p.m. in YWCA.

Park-Emmanuel WMS

The Woman's Missionary Emmanuel United Church will holds its fall Thanksgiving meet-Auxiliary of Westmount Parking Tuesday, at 2 p.m.

Mrs. Ralph Collins, Missionary on furlough from Angola, will be the guest speaker.

Soloist: Miss Ann Powell.

Zonta Club

The Zonta Club of Montreal will hold a business meeting on October 21, at 8:00 p.m. at the Boy Scouts' Association, 1523 Bishop street. Delegate Miss Margarete Parker will give a report on District 2 Conference held at Binghampton, N.Y. October 10 to 12.

Blue Goose Ladies

The opening meeting and luncheon of the Blue Goose Ladies' Auxiliary will take place on Wednesday, October 22 at twelve-thirty o'clock in the Vice-Regal Suite of the Ritz Carlton Hotel.

The president of the Auxiliary, Mrs. J. Marc Demers will conduct the business meeting.

All members and prospective members are invited to attend.

Mrs. Rex A. Harries is the convener for the luncheon.

University Club

The University Women's Club of Montreal will hold a dinner meeting on Wednesday, October 22, at which Miss Virginia Cameron will show slides taken on her recent trip through the Mediterranean.

In the coming season the club will offer each Thursday, a candlelight dinner to be followed by bridge. The winter's program will include a Book Party, and a report on the World's Fair at Brussels, accompanied by a film.

Grenfell Mission

The Grenfell Labrador Medical Mission is holding its annual sale of handicrafts on Wednesday, October 22, commencing at 2.30 p.m., in Hutchison Hall, St. Andrew's United Church, 101 Cote St. Antoine road, Westmount.

The various tables will display: handicrafts, homecoming, hasty notes, handknitting, Christmas cards and a sacrifice table. Afternoon tea will be served.

Dawson WCTU

The Dawson-Montreal West WCTU wil lhold the monthly meeting at the home of Mrs. Lee, 4172 Melrose avenue, on Thursday, October 23 at 2:30 p.m.

Blood Bank

The next Montreal B'nai B'rith Blood Bank Clinic will be held at the Young Israel Synagogue, Wednesday October 22, between 7.30 and 10.30 p.m. All members of B'nai B'rith are urged to attend and give their contribution of blood as part of this important B'nai B'rith project. Taxi service and baby sitters will be supplied free upon request. B'nai B'rith blood banks have been responsible for the saving of many lives through their free blood bank service.

Venture Club

The Venture Club of Montreal will hold a study meeting at the home of Mrs. Dennis Johnson, 1701 Graham boulevard, Apt. 9, October 21 at 8 o'clock. Miss Isobel Birss, social and study chairman will discuss Parliamentary Procedure.

For subtle flattery . . . MR. EMILE'S "Softy" Permanent

The "Softy" is positively cunning in its gentle flattery. See us soon, and find out how becoming this attractive new style can be. $10.00

1347 GREENE AVE.

Phone WE. 5-0562; WE. 5-2486

Emile BEAUTY SALON 1347 Greene Ave.

KASTEL UPHOLSTERING

COMPANY, LIMITED

Specializing in

- UPHOLSTERING
- FURNITURE REPAIRS
- CARPETS
- DRAPERIES
- FURNITURE REFINISHING

We Pick Up and Deliver — WE. 3-8735

1366 Greene Avenue (near Sherbrooke)

Fashion Show

Fashions for The Younger Set by Simpson's

Sponsored by the Canadian Association for Health, Physical Education and Recreation. In aid of the Dr. A. S. Lamb Memorial Scholarship Fund.

Friday, October 17th — 8.30 P.M.
West Hill High School

Door Prizes

Tickets: 75¢
Available at the Door

Exhibition of INDIAN ART

RUGS, BROADLOOMS and HANDICRAFTS from INDIA including Crewel Embroideries

On display only — A selection of embroidered panels from the Himalayas

GREGORY'S ORIENTAL RUG CO.

4151 St. Catherine Street West, near Greene

WE. 2-4277 Evenings: RE. 8-4605

LOOK! EXCITINGLY NEW for FALL!

CASHMERE DRESSES

30% Angora - 70% Wool

beautiful new colours

misses and half sizes

29.95

newest fabrics in

AFTERNOON and COCKTAIL DRESSES

also available at popular prices

May's LADIES WEAR

AT BOTH STORES:

1233 Greene Ave. WESTMOUNT WE. 5-9541

Norgate Shopping Centre RI. 4-1603 NORGATE STORE OPEN FRIDAYS TO 9 P.M.

• GOLD • COPPER
• BRASS • CHROME
• NICKEL • RHODIUM
• CADMIUM • SILVER

REPAIRED REPLATED
REFINISHED LACQUERED

JOHN H. FEELEY
& Sons Ltd., Est. 1899
Repairing Silversmiths and Electro Platers, Operating Canada's Largest High Class Job Shop.
WE CALL FOR & DELIVER
1437 Aylmer St., VI. 5-7947
(A few doors above St. Catherine St.)
Opposite Henry Morgan & Co.

In The Women's Realm

Ladies Choir

The Montreal Ladies Choir has resumed practices at Calvary United Church on Tuesdays at 8 p.m. There are vacancies for all voices. The choir does voluntary concerts for the four military hospitals and for the sick and aged in various institutions. Applicants may contact Mrs. K. Hunt at OR 1-3395 or Miss Lewis at NU 1-6565.

Soroptimist Club

The Soroptimist Club of Greater Montreal will hold a dinner meeting at the Windsor Hotel on Tuesday, October 28 at 6.45 p.m.

Sewing meeting

Oasis Temple No. 46, Daughters of the Nile will hold the monthly sewing meeting at the home of Past Queen Jean Harper, 5155 Mayfair avenue, N.D.G., October 27 at 8 p.m. All members welcome.

Ellen Douglas Aux.

The Ellen Douglas Auxiliary of Melville Presbyterian Church will meet in the Church Hall for their Thanksoffering meeting, on Tuesday evening at 8.15 p.m. Dr. C. Ritchie Bell will give the address.

American Women's Club

Guest artist at the opening luncheon ond musical of the American Women's Club to be held at the Ritz-Carlton Hotel Tuesday, October 21, at 1 p.m. will be Jan Simons, outstanding baritone from Toronto.

Appearing with him as accompanist will be John Newmark, the widely-known pianist. Reservations may be made from 9 to 12 a.m. on October 15, 16 and 17 with Mrs. E. T. Reynolds, Mrs. A. P. Wohlstrom or Mrs. T. Wickham. Mrs. D. Fraser Bentley is chairman.

Melville WMS luncheon

Melville Auxiliary of the WMS of the Presbyterian Church is holding a luncheon on Thursday, October 23, at 1 p.m. in the church hall, Melville avenue.

Following the luncheon, Helen Guiton, Canadian writer and past president of the Canadian Authors Association will speak on "Trials and triumphs in the writers' trade." A musical program will be given by Mrs. Mina Grant, soprano, and Mrs. Armonde Davis, contralto, accompanied by Mrs. Emma Bresee.

Tickets will be available at the door.

Beth Sholom Sisterhood

The Sisterhood of Temple Beth Sholom announces the opening of its Study Group for the 1958-59 season. The subject of discussion this year will be "Basic Judaism." The group will be led by Rabbi Paul Liner, and discussions will be based on the textbook "Where Judaism Differed" by Abba Hillel Silver. The opening date will be Monday, at 1.30 p.m., and every second Monday thereafter, at the Temple, 6666 Terrebonne avenue. For further information phone Mrs. David Sanders, who is in charge of the group, at HU. 8-0139. Non-members as well as members will be welcomed.

Pioneer Women

At the all-Canadian conference of the Pioneer Women's Organization of Canada taking place in Toronto from October 19 to 21, the Montreal delegation will be headed by Mrs. M. Kravitz, Canadian vice-president; Mrs. S. I. Borod, executive secretary; Mrs. William Malus, public relations and Canadian affairs chairman and Mrs. S. Blanshay, Montreal Council chairman. Papers to be presented by Montreal members include: Mrs. H. Novick on "Pioneer Women, organize and integrate" and Mrs. William Malus on "Pioneer Women and the Community". More than 100 delegates from Vancouver to Montreal are expected at the Park Plaza Hotel in Toronto and Mrs. C. H. Tannenbaum is in charge of arrangements for the 40 delegates coming from Montreal.

Westmount Club

A business meeting of the Westmount Women's Club will be held on Friday, October 24, at 2.30 p.m. in Victoria Hall.

Members only. Tea will be served.

Presbytery WA

The Montreal Presbytery Woman's Association of the United Church of Canada is holding their Fourth Regional meeting on Friday, Oct. 24, in St. Luke's United Church, Decarie boulevard, from 10 a.m. till 3.30 p.m. The speaker at the morning session will be Rev. V. C. Rose of Cedar Park United Church who will talk about the responsibility of women within the Church. At the afternoon session opportunity will be given for discussion of pertinent questions. All WA members are invited to attend.

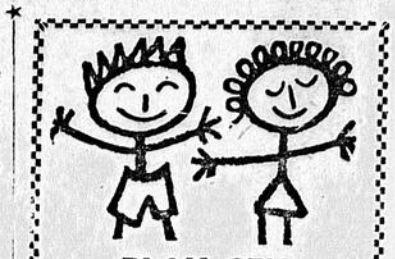
PLAY PEN TOY SHOPS INC.
TOYS AND JUVENILE FURNITURE
Dorval Gardens Shopping Centre
ME. 1-6822
Van Horne Shopping Centre
RE. 9-2393

Mia Bella's
Slenderizing & Beauty Salon

FALL SPECIAL!
Permanents Reg. $8 REDUCED TO $5.
EXPERT HAIR STYLING
HAIR DYEING A SPECIALTY — MANICURING
• Mechanical and Hand Massages • Steam Bath and Lamp Treatments • Featuring the famous automatic massage table where you reduce without disrobing • Foot Treatments
4504 St. Catherine St. West WE. 7-1154

★ Pleasing Your Discriminating Taste
★ Pampering Your Decorating Budget
La Contessa Inc.
Sherbrooke West at Royal
HU. 8-4322
★ Outstanding Lamps
★ Unusual Gifts
★ Custom-made Lamp Shades

Flowers for all occasions . . .
at pleasantly attractive prices.

GERALD McKENNA LIMITED
McKENNA IN MID-TOWN FOR FLOWERS!
1539 Bishop St.
VI. 2-9112

TIME TO GET YOUR
CANVAS AWNINGS
We Take Down, Clean & Renovate
FREE ESTIMATE
* No charge for storing if we RECOVER your awnings during the winter months.
ALUMINUM CHAIRS & UMBRELLAS RECOVERED
CALL: WE. 3-1774 — WE. 3-1446
THE CANVAS CONVERTERS LTD.
4270 St. James Street West
• RECOVERED • REPAIRED • STORED

PERSONALIZED
MOVING & STORAGE
LOCAL, LONG-DISTANCE, WORLD-WIDE
PACKING • CRATING • SHIPPING • STORING
Local and Long Distance Moving
Export Packing and Shipping
Business Executive Transfers
Storage — all kinds including Office Records
MORGAN STORAGE & VAN LINES LTD.
442 Sherbrooke St. W., Montreal
AV. 8-7211
Agents for ALLIED VAN LINES — CANADA & U.S.A.

ON CJAD
MONDAY THROUGH FRIDAY

Bill Roberts "Musical Clock" ...	6.30 - 9.00 a.m.
"Meet the Artist" with Rod Dewar	11.30 - 12.00 noon
"Doris Clark Presents . . ."	2.05 - 2.30 p.m.
Jack Curran with a "Starlight Concert" .	10.05 - 11.00 p.m.

SATURDAY	SUNDAY
Percy Hyland's "Sports Magazine" 11.45 - 12.00 noon	New York Philharmonic 2.30 - 4.00 p.m.
Bob Destry's "Country Junction" 7.05 - 7.45 p.m.	My Daughter's Favorites 6.35 - 7.00 p.m.

DIAL 800 - CJAD

A. ROSS WEBSTER, MP, is seen above chatting with MRS. R. B. BREMNER, president of the Westmount Women's Club, prior to the recent meeting at which he was the guest speaker and outlined for the members various aspects and impressions of the work of the members of parliament in Ottawa.
—Acme-Harrison Photo

FOR CHRISTMAS

Bring your Dolls. I will dress them in Knitted Wear from top to toe.

The children will love them.

HU. 1-2347

JOHN POOL

Foot Specialist

1378 GREENE AVENUE

(Near Sherbrooke) **Westmount**

Painless removal of corns, callouses, ingrown toe nails. Latest electric equipment. Plastic arch supports to relieve all weak foot conditions. Children's Supports a Specialty.

By appointment only
New Phone Number

WE. 2-1545

THIS WEEK'S

BONUS BUY!

Ready-to-eat, Bone in, Shankless

LEG OF HAM lb. 55¢

- Top Quality Meats
- Fancy Groceries

• Beer • Ale • Porter

Fast, Free Delivery

WE. 3-2741

SEERS

4498 St. Catherine W.

(Corner Abbott)

Coming Events

Fall Rummage Sale — The Ladies Auxiliary of the St. Matthew's Church Cub and Scout groups are holding a rummage sale at 1.30 p.m. October 23 in the church hall, corner of Dufferin road and Snowdon avenue. Take bus 48 to Snowdon avenue and walk two blocks west.

Luncheon — Melville Auxiliary of the WMS of the Presbyterian Church is holding a luncheon on Thursday, October 23 at 1 p.m. in the church hall, Melville avenue. Guest speaker will be Helen Guiton and her topic will be "Trials and triumphs in the writers' Trade." Tickets will be available at the door.

Fashion Show — The St. Matthias Association of Women are presenting fashions by Holt Renfrew, at 8 p.m. on Tuesday, October 21, in the parish hall, 12 Church Hill, Westmount. There will be door prizes and refreshments will be served.

Sale of Handicrafts — The Grenfell Labrador Medical Mission is holding its annual sale commencing at 2:30 p.m. on October 22, in Hutchison Hall, St. Andrew's United Church, 101 Cote St. Antoine road, Westmount.

Bridge and Canasta Party — Soroptimist Club of Greater Montreal is holding a bridge and canasta party on October 21 at 8 p.m. in the Town of Mount Royal Town Hall. Proceeds will be used for the Club's welfare work of which the main project is the Frances Russell Club, a club for elderly ladies.

Bazaar — The Christmas bazaar of the Woman's Auxiliary of the Queen Elizabeth Hospital will be held on Thursday, November 20, at 2 p.m. in Trinity Memorial Hall. Owing to the construction of a new wing of the hospital and a new nurses' residence the bazaar will be held in Trinity Memorial Hall, corner of Marlowe avenue and Sherbrooke street.

Supreme Queen to visit Daughters of the Nile

Mrs. Dorothy Neen, Supreme Queen of the Supreme Temple of Daughters of the Nile, will make her official visit to Oasis Temple No. 46, of Montreal on October 22. Mrs. Neen being a past Queen of Zarah Temple No. 72 of Vancouver, B.C., is the second Canadian woman to hold this honor.

There will be a formal dinner at 6 p.m. in the Stanley Room of the Windsor Hotel followed by an official Inspection and Ceremonial at 8 p.m. in Victoria Hall, Westmount.

On Thursday 23, Supreme Queen, Dorothy Neen, accompanied by Mrs. Maude Towne, Queen of Oasis Temple No. 46, and members will visit The Shriners Hospital for Crippeld Children.

From Montreal Mrs. Neen will proceed to St. John, N.B. thence to Halifax, N.S. During her year of office she will have visited one hundred and twenty some Temples throughout Canada, the United States and Hawaii.

SPECIAL ALL EXPENSE TOUR BY AIR
For Rest and Relaxation To
NASSAU, B.W.I.

Leaving Montreal Wednesday, November 12th
Returning Montreal Sunday, November 23rd
12 DAYS' ALL EXPENSE $375

Rest on the beautiful beach and relax in the lovely gardens of the Fort Montague Beach Hotel. The party will be accompanied by Mrs. H. B. Pope. Stop-over in New York City on the return journey may be arranged.

Reservations must be made as early as possible.
Call at or telephone

TOBIN'S TRAVEL BUREAU

1240 Peel Street **UN. 6-7811**

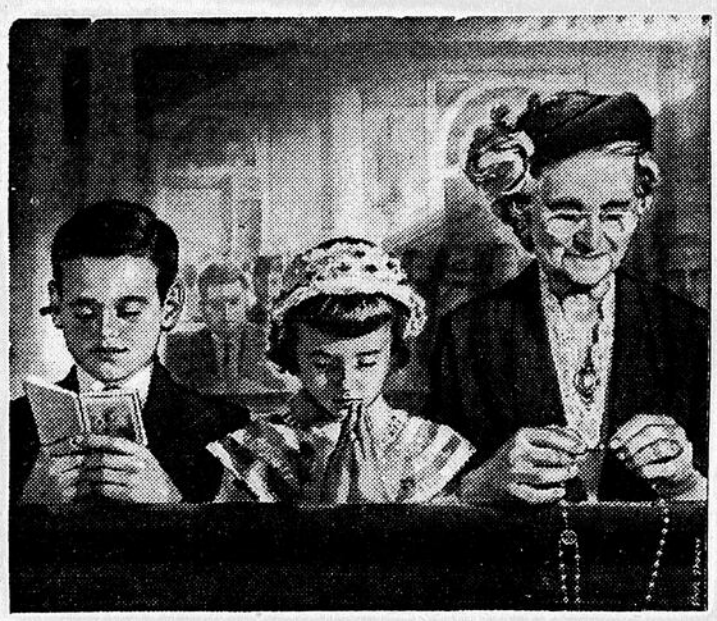

This is your *other* family...

count your blessings ...and give

FEDERATION OF CATHOLIC CHARITIES

ANTOINE'S ART GALLERY

Pre- **Christmas SALE** *of*

FINE PAINTINGS

by Canadian and European Artists

An amazing selection of beautiful pictures at prices to suit your Christmas Budget. Be individual and select a gift of lasting beauty — a gift that never lessens in value — a gift that is always there for all to see — a gift that does not look like a last minute hurried decision.

A Painting

The Sale (with reductions up to 50%) commences Saturday, Oct. 18th until Saturday, Nov. 8th..
You may Budget or Lay-Away
(Galleries open every night until 9.00 p.m.)

939 Victoria Square **UN. 6-4095**

CARPENTRY REPAIRS

PAINT and REPAIR to PROTECT and IMPROVE

PAINTING DECORATING

COMMERCIAL — INDUSTRIAL — RESIDENTIAL

DANIELS & MANNARD LIMITED

3181 St. James St. W. WE. 2-6125

- TV
- RADIO
- APPLIANCES

SALES & SERVICE
TV Antennas
our specialty
HI-FI Equipment
and
Transistor Supplies
TELETRONICS CORP. LTD.
4119 St. Catherine W.
WE. 5-9282

The Westmount Examiner Classified Advertising

— PHONE YOUR ADS —
HUnter 1-2771*

10 Words 45¢
3c for each additional word

Please phone your Ads early in the week. No Ads accepted after 10:30 a.m. Thursday for current issue. For your convenience, Adtaker on duty after 5 p.m. Tuesday and Wednesday evenings until 8:30 p.m. — HU. 1-2771.

MERCHANT'S COAL CO. LTD.
814 Sun Life Bldg.
UN. 6-7351
OIL — FOR CLEANER HEALTHIER HEAT

2 Property Wanted

HOUSE wanted in Westmount, seven to 9 rooms. Convenient location. Price up to $40,000.00. Please call HU. 1-7197.

12 Apartments To Let

435 Grosvenor Avenue, 7½ rooms, heated. Stove, frigidaire, hot water, taxes paid. Janitor. WE. 3-0971 and RE. 8-5227.

13 Apartments Wanted

INTERESTING apartment, large room, preferably self-contained, for artistic lady, reasonable rental. Radius one mile museum. Apply Box No. 477, c-o 2185 Hampton Avenue.

14 Houses To Let

HOUSE to share with housekeeper on Queen Mary, 2 bedrooms available. References. RE. 7-6142.

20 Rooms To Let

SHERBROOKE near Westmount Park, large room, business lady. All conveniences. WE. 7-8145.

NICE furnished room, hot water year round. Shower. $9.00 a week. RI. 7-5908, mornings or nights.

EASTERN Westmount, 2 bed-sitting rooms, newly decorated, private bathroom, in private home. WE. 3-5362.

BEACONSFIELD and Sherbrooke, large bright room, no other roomers, privileges. HU. 6-1143.

2 Large Rooms

With kitchen, partly furnished, heated, clean, would suit married couple, private residence. $14.00 weekly. WE. 3-6833, after 6.

BEAUTIFUL furnished room, reasonable rent. 4467 St. Catherine West. Daytime, WE. 2-6387; evenings, WE. 5-0873.

WESTMOUNT, large, furnished comfortable, private home, no other roomer, adjoining bath and shower. Free parking. Breakfast optional. Telephone in room. WE. 2-6098.

23 Room and Board Wanted

YOUNG businessman studying chartered accountant's certificate McGill nights, requires comfortable room, two meals, in private home, Westmount. Near transportation. References supplied. Write Box 478, c-o 2185 Hampton.

24 Autos For Sale

1947 Studebaker Sedan; 1942 Plymouth Sedan; 1942 Mercury motor. HU. 9-1335 after 5.30.

Two Jeeps

For snow removal, with contracts. WE. 3-2238 evenings.

1953 Austin

Convertible. Reasonable offer considered. WE. 2-5806.

27 Garages Wanted

HEATED garage for Morris Minor, vicinity Roslyn, Western, Sherbrooke. WE. 5-7060.

HEATED garage, vicinity Windsor Avenue. Please call after 5, HU. 4-9367.

WANTED, heated garage accessible to Wood Ave. WE. 5-4058.

HEATED garage for winter months, vicinity Grosvenor Avenue below Sherbrooke. HU. 8-6450.

GARAGE wanted vicinity between Mount Pleasant and Atwater. WE. 5-5630 daytime only.

28c For Sale—Exchange

BENDIX electric dryer for sale or exchange in part payment for electric organ or small piano. RI. 7-8505.

29 For Sale

DRUM coffee table with planters; 2 pairs of chairs; 4-piece sectional furniture; 10-piece dining room set, mahogany; Minox camera. HU. 4-7802.

29 For Sale

Machinery Equipment

New and used International Harvester wheel type tractors, front end loaders, back hoes fork lift attachments. International Equipment Co. RE. 3-8251.

LADY'S beige coat with luxurious fox collar. Cost $400.00, sacrifice, going South. Also 3-piece rust gabardine suit, perfect condition. Size 18. RE. 3-0171.

Mr. Fix-It SERVICENTER

WILL REPAIR ANYTHING EXCEPT A BROKEN HEART

Specializes in repairs on rotisseries, irons, toasters, vacuum cleaners, polishers, radios, etc. Lamps mounted, shades made to order and recovered. Free pick-up and delivery. HU. 4-8332, 5323 Decarie.

Bankrupt Stock All New Stock

Electric stoves, $110.00; bedroom sets, complete, $110.00; Inglis washers, $100.00; frigidaires, $150.00; televisions, 21", $185.00; portable phonographs, $29.00; desks, $40.00; continental beds, $30.00; cribs, 30 x 54, $25.00; junior beds, $35.00; coffee tables, $10.00; rugs, radios, lamps, etc. Must sell by October 31st. 3541 Van Horne, Apt. 1, RE. 8-4761.

Magnificent

wall to wall draperies; 4-skin sable neckpiece; Mixmaster with juicer; ivory colored table lamp; black alligator handbag; pair antique chairs. All in perfect condition. WE. 3-9725.

Boy's Bicycle

Gears, 25", dynamix. Good condition. HU. 6-7015.

ATTRACTIVE pink dropside crib, 4'2", no mattress, perfect condition, $20.00; unused child's crib-pram on wheels, completely enclosed nylon mesh, feather light, collapsible, $30; solid English wood highchair, collapsible, $7.00. HU. 9-4745.

LAMPS, $5.00; curtains; scatter rugs; lady's coat, etc. Low prices. HU. 4-0237

Gas Stove

R.C.A. Estate, 4-burner, with Griddall, oven and broiler, warming oven and drawer. Excellent condition. HU. 6-7015.

PAINTINGS, nice collection, oils, watercolors, etchings. Very reasonable. No dealers. HU. 9-4832.

BENDIX automatic, President Hoover, twin stroller. All perfect condition. HU. 8-2820.

¾ continental bed with mattress, excellent, $30.00. RE. 3-2541 after 4.

TWIN beds, double dresser, two chairs and night table, designed by Ecole Du Meuble, natural finish. RE. 7-7731.

KROEHLER chesterfield and slipcover, very reasonable. HU. 1-5549.

PEDIGREE pram, wine and cream, nearly new. Reasonable. HU. 6-1819.

FALL coat, royal blue, size 18, perfect condition, $5.00. WE. 5-1200 after 6.

UREKA vacuum cleaner, 58 model, $65.00. WE. 5-4929.

TWO beautiful mahogany chests, 29 x 22 x 13; walnut bureau; walnut tea wagon with glass top; 2 modern easy chairs; dining room lamp, brass. Phone HU. 9-1953.

8-PIECE dining room set. Very reasonable. HU. 6-2757.

MEDIUM sized G.M. frigidaire, perfect condition, $75.00. HU. 1-1056 after 7 p.m.

DINING table; rug; refrigerator; kitchen table, chairs; trunk. WE. 7-4076.

RUSSIAN squirrel coat, very good condition. No reasonable offer refused, size 14-16. RE. 1-2647.

THOR washing machine; crib and mattress. Good condition. HU. 1-8810.

GURNEY electric range, good condition. 42". HU. 1-9702.

Rummage Sale

St. Stephen's Church Hall, 4006 Dorchester Street West, corner Atwater, Friday, October 24th, 2 to 4:30 p.m. The American Women's Club of Montreal.

9 cu. ft. McClary refrigerator, sparkling white, excellent condition. Good as new both inside and out. $100.00. Phone RE. 7-2174 or VI. 2-8906 and ask for Sid.

29 For Sale

Chairs

4 solid mahogany, English Period, side chairs, perfect condition. Sell two or four, $20.00 each; 4-piece silver tea service, like new, $45.00. RE. 8-4846.

VENETIAN blinds, 72 x 90, $20.00; also sunshade blind, same size, $15. HU. 6-4738.

WASHING machine, refrigerator, sewing machine, 4 dressers. Good condition. HU. 8-8718, evenings.

CHESTERFIELD and chair, in good condition. Call WE. 3-2658.

DOWN comforters, one pair, rose satin, like new, $40.00. Call WE. 5-3633.

8 ft. aluminum stepladder, in excellent condition. Cost $40.00, selling for $20.00. WE. 3-2378.

31 Wanted to Purchase

WANTED, American Flyer, electric switches. Phone after 6 p.m. HU. 4-7841.

SET of metal bunk beds, 30" width, Army issue accepted. WE. 3-6233.

ANTIQUE furniture, china, silver, objets d'art, jewellery, etc. Cash paid. Expert representatives call anywhere. Lyons, VI. 5-6089.

ANTIQUE furniture, china, paintings, jewellery, silver. R. H. Mullins Reg'd., 1317 Greene. WE. 5-3894.

Use Examiner Classifieds for Quick Results

32 Domestic Help Wanted

Cook General

For conveniently located Westmount home. Preferably sleep in. References. Call WE. 2-5628 between 7 and 8 p.m.

SITTER for one or two evenings a week. Willing to iron and do light housework. Excellent salary. References. HU. 1-1091.

33 Domestic Employment Wanted

BRITISH West Indian woman, available for evening dinners, also dinner and cocktail parties. Quite capable. WE. 3-8146.

34 Help Wanted, Female

START XMAS SELLING NOW

AVON'S EXCITING NEW GIFT LINE OF COSMETICS AND TOILETRIES CAN GIVE YOU AN UNUSUAL EARNING OPPORTUNITY DURING THE COMING HOLIDAY SEASON. WE TRAIN YOU. FOR INFORMATION CALL VI. 2-7885.

35 Situations Wanted Female

HOME typing, help with Christmas cards, etc. Reasonable rates. HU. 6-0902.

37 Situations Wanted Male

PAINT up with Pat, interior, complete house or one or two rooms. Very reasonable. Call WE. 7-4578, HU. 4-1276.

CEILINGS and walls restored to new and finished the same day with matching laths without destroying the old ones. Work guaranteed. CR. 9-3432.

S.U.I. S.U.I.

AUCTION NOTICE

To the General Public

The following merchandise will be sold by

PUBLIC AUCTION

(in detail lots)

Housewares, Watches, Jewellery, Lamps, Vacuum Cleaners, Giftwares, Handkerchiefs, Bedspreads, Drygoods, Sewing Machines, etc.

DAILY AUCTION SALES 10 A.M. SHARP
From 10 a.m. to 7 p.m. Daily
From 10 a.m. to 10 p.m. Friday & Saturday

AT OUR SALES ROOMS

1174 St. Lawrence Blvd., Montreal, P.Q.
(near Dorchester St.)

Conditions of Sale: Cash or Certified Cheque

PLEASE NOTE . . .
VISIT OUR FURNITURE DEPARTMENT

The following merchandise can be purchased on our easy time payment plan:

Rugs, Bedroom Suites, Living Room Suites, Kitchen Suites, Television Sets, Lamps, Chesterfield Suites, Divans, Sewing Machines, Vacuum Cleaners, Electrical Appliances, etc.

SMILEY UNIVERSAL INC.

APPRAISERS, AUCTIONEERS, LIQUIDATORS

Sales rooms located at
1174 St. Lawrence Blvd., Montreal, P.Q.
TEL.: UN. 1-5451 - 2 - 3

Trades and Professional Cards

20 Words 75c — 3 Cent Additional

Building Repairs

Vets Home Maintenance

All types of home repairs, roofing, foundations, tuck pointing, brick laying, chimneys repaired and rebuilt, weather proofing. Free estimate. 398 Elm Avenue, Westmount. WE. 7-9718.

Free Estimates

English workmanship, bricklaying, plastering, chimneys rebuilt, tuck pointing, roof shingling. All work guaranteed. Mr. O'Connor.

HU. 8-5042 AFTER 6 P.M.

Westminster Building CONTRACTORS

SPECIALISTS IN

PROPERTY REPAIRS
PAINTING
CHIMNEY REPAIRS
WATERPROOFING
PLASTERING
FOUNDATIONS
ROOFING, ETC.

Estimates Free

Phone HUnter 9-6939

EVENINGS HU. 6-7431

Carpentry

PLANNED kitchens, playrooms, built-ins, alterations, etc. Furniture made to order. Workmanship guaranteed. UN. 6-0129, Jim Clancy.

Cartage and Moving

TEA chests, barrels, cartons, cord. Ideal for moving and storing. Also truck for light movings. Fred, WE. 2-3038.

Decorating

WALLS and ceilings washed and painted by experienced man. Windows and floors also done. Phone W. Campbell, OL. 9-5538.

Dressmaking

EUROPEAN dressmaker - designer, dresses, suits, coats made to measure. Alterations. Specializes in lace. 5110 Sherbrooke, Apt. 1.

EUROPEAN dressmaker designer, dresses made to order. Finest workmanship in alterations. Call Mrs. Russ, WE. 3-7420, Westmount.

Duplicating Services

ABC duplicating service, addressing, typing, translation, accurate work, (same-day service). Call day or night. 61 Chesterfield, Westmount. HU. 9-6366.

Furniture Repairs

ANTIQUE furniture restoration, refinishing. Cabinet and furniture made to order, repaired, remodelled. John's Cabinet Making Reg'd., rear 1251 Greene, WE. 7-4879.

ANTIQUE furniture restoration. French polishing. Superior work. R. H. Mullins Antiques Reg'd., 1317 Greene, WE. 5-3894.

Furriers

HAVE your furs repaired or restyled at Flomen Exclusive Furs, 1235 Greene Ave. WE. 2-3312.

Marriage Licenses

MARRIAGE LICENSES

Milton W. Winston, notary. Days, UN 6-6556; evenings, HU. 9-2820.

Music Lessons

Guitar Lessons

$1.00

Also accordion, violin, saxophone, clarinet or mandolin lessons at $1.50

HUNTER 1-0971

Office Equipment

EXPERT REPAIRS

Typewriters, adding machines, calculators, comptometers, cheque-writers, etc.

ALL WORK GUARANTEED

Free estimate made. Replace machines provided free.

WE. 2-1906

BATES BUSINESS MACHINES REG'D.
4204 ST. CATHERINE ST. WEST

39 Lost

GOLDEN Springer Spaniel, 8 months old, "Sandy", last seen near Grosvenor and Sherbrooke October 2nd. Family pet. Reward. WE. 3-3146.

LADY'S watch, gold, "Gruen Masterbilt", vicinity Westmount P.O. and Sherbrooke. Reward. WE. 3-8411, PO. 6-6547.

40 Found

ADULT'S glasses in case Thursday evening Victoria, Sherbrooke, Somerville Westmount. HU. 8-5100.

41 Domestic Pets

BEAGLE puppies, thoroughbred, sired by champ. Beautifully marked. Good temperament. Reasonable. OX. 7-0526 or weekdays 3-4 ME. 7-4671, Local 15.

42 Personals

Abel Reducing Studio

Open 6 days weekly from 10 a.m. to 7 p.m. WE. 5-7038, 1239 Greene above St. Catherine.

45 Money To Loan

MORTGAGE LOANS

Attention! Mortgage loans quickly Contractors, privates. Notary. RA. 8-4541

Proctor gridders here on Saturday

The 10th annual football tournament between Westmount high school and Proctor Academy of Andover, New Hampshire will take place Saturday at 10.30 a.m. Westmount Athletic Grounds.

This tournament is played for the Doug Smaill Memorial trophy, presented by the Westmount High Old Boys' Association. The Visitors will be officially welcomed by W. P. Carr, Westmount School Commission Westmount high and H. Farrell, headmaster, Proctor Academy.

The kick-off will be made by Walter Smaill, father of the late Doug Smaill.

Proctor is sending about 40

(Continued on page 16)

DEREK PENNER, left, and **Keith Carpenter,** right, are being congratulated by **Fred Carpenter,** match chairman Mt. Royal Tennis club. Derek and Keith are double winners of the Canadian Junior Open title, won by Canadians, for the second time in the history of the national junior crown.

Mules dethrone Huskies in tackle grid action

Five games were played in the Westmount Recreation Department Tackle Football league during the past week. Mules came up with three wins to displace Huskies for the lead.

Mules shut out Broncs in a replay. Tony Tyrrell and Larry Besner scored a pair of touchdowns each in this easy victory.

Bulls eked out a 12-7 win over Broncs in the first of four games played over the Thanksgiving weekend. Gil Gagne was again the outstanding player for the Bulls scoring both their majors, one on a pass from QB Ron Sheel and his second a 40-yard dash up the middle. Newcomer Darrell Munro gave the Broncs a much needed life on offense and picked up their TD. Michael Dench converted.

Mules and Huskies staged an outstanding display. Both teams showed a good offence with Mules having the edge in defensive play. Claude Servant scored all Huskies points as he came up with the finest game of his young career.

Mules' Tony Tyrrell scored twice, Gary Duncan got one and a convert and Danny Capra, their hard-nosed linebacker, grabbed a short punt and ran it over onto paydirt, to make the final score read 25-18.

Broncs came up with their first win of the season edging Huskies by a single point on Thanksgiving Day. Led by John McNally and Darrell Munro and a strong defensive line, they managed to hold the powerful Huskies to a single touchdown. It was Munro's single in the fourth quarter that proved to be the margin of victory.

In Monday's second game, Mules came up with their third win, a 7-0 effort over the Bulls. Edgardo Garcia must be singled out as the hero of this encounter playing in the corner linebacker's spot, he crashed and repeatedly broke up a frustrated Bulls' offence.

His ability to diagnose the powerful one-two pass attack featuring Ron Sheel and Gil Gagne's neck holding Sheel to two completions. Dave Salomon, Mules' middle guard deserves a mention for his outstanding effort.

STANDING

	P	W	L	D	F	A	Pts.
Mules	6	5	1	0	111	60	10
Huskies	6	3	2	1	87	68	7
Bulls	6	2	3	1	67	77	5
Broncs	6	1	5	0	26	86	2

Scores: Mules 24, Broncs 0; Bulls 12, Broncs 7; Mules 25, Huskies 18; Broncs 7; Huskies 6; Mules 7, Bulls 0.

Saturday, October 18, 9:30, Huskies vs Bulls; 10:30, Broncs vs Mules.

LEADING SCORERS

	GP	TD	C	Pts.
Tyrrell, Mules	5	9	0	54
Servant, Huskies	6	8	3	51
Gagne, Bulls	5	7	0	42
McKaig, Huskies	5	6	0	36
Duncan, Mules	6	4	3	27
Sheel, Bulls	5	3	0	18
Besner, Mules	5	3	0	18
McNally, Broncs	6	2	0	12
Rubin, Bulls	4	1	1	7
Munro, Broncs	3	1	1	7
Capra, Mules	4	1	0	6
Camilli, Mules	5	1	0	6
Weston, Broncs	5	1	0	6
Dench, Broncs	3	0	1	1

Warriors take on RMC at Trenholme park tonight

Loyola college Warriors, will be seeking their second straight win tonight at Trenholme Park when they take on Royal Military college with kick-off set for eight o'clock.

The RMC crew also won their opener downing MacDonald college 16-12 in the opening games of the Ottawa St. Lawrence Football Conference.

Warriors who are returning to the gridiron after a three year absence boasted a fine defensive unit to score their 8-0 win over St. Pats in Ottawa. Pats are the defending champions.

The first quarter saw the two teams battle back and forth with neither one making any headway. It was not until midway through the second quarter that the big break came.

Warrior punter, John Roche kicked away from his own 50 and when St. Pat's receivers bobbled the ball the fleet footed end gathered it in and raced down to the one yard line before he was knocked out of bounds.

George Bedard, husky Warrior fullback battered his way into pay dirt on the next play. The convert was missed and the half ended with the Warriors out in front 6-0.

Westmount Badminton Club

Will commence their 28th season on Tuesday evening, October 28th, 1958, on the three courts of the Westmount Junior High School, Academy Road (near Melville Ave.).

Anyone interested in Badminton is welcome (18 years of age or over). Play is on Tuesday and Friday evenings.

For information, please call JACK MORRIS, WE. 7-1326

ASPHALT PAVING

HU. 6-1177

HUDSON CONSTRUCTION INC.

BEER

ALE & PORTER

FREE DELIVERY

HU. 4-3541

FAST SERVICE

- Fresh Fruit and Vegetables Daily.
- Groceries and Imported Delicacies.

NATIONAL FOOD SHOP

"The Home of Fine Foods"

4865 Sherbrooke St. West (Near Victoria)

Its Cats over Als and Riders to beat Toronto on Saturday

The law of averages finally caught up with Hamilton Ti-Cats but in a very surprising way, when Toronto Argos turned them into a back street lot team, 37-0.

Montreal Als took an awful licking to lose 41-7 then turned around two days later and beat Ottawa Riders 34-13.

Weeks ago we told you that football was as wacky a sport as they come and this weekend has lived up to expectations.

Out west, after 10 straight losses, Vancouver Lions have won their last three games out, which proves that football is certainly wacky.

On the weekend your selector called three wins out of four games. I don't suppose we were alone when we called Cats to beat Argos and they lost.

For Saturday, despite their setback by Toronto, we'll take Hamilton over Montreal and we'll stay with Ottawa over Toronto.

The loss to Cats will do them good as the pressure is off the players of having an unbeaten season, or the loss will be bad if the Cats don't recover enough to beat Montreal.

Geo. E. J.

The Story of **the . . .**

'59 PLYMOUTH

will be told at Lanrol Motors today

Open from 9:00 a.m. until 10:00 p.m.

New ideas sparkle everywhere . . . it's the glamour queen of the low-price field. From dazzling, jewel-like grille to sleek, sloping rear deck. But stunning good looks is only part of the story — there's a new world of driving thrills awaiting you behind the wheel. Thrill-test this car of cars soon. See it at our showroom today.

USED CAR LOT SOUTH-EAST CORNER DORCHESTER & GUY STREETS, UN. 1-9695

LANROL MOTORS LTD.

Montreal's Most Progressive Dealer

CHRYSLER • PLYMOUTH • FARGO

1646 St. Catherine St., W., corner St. Mathew

WE. 7-8951

Touch football scores, standings

MOSQUITO "A"

	P	W	L	D	Pts.
Regals	9	6	1	2	14
Rangers	9	5	2	2	12
Rams	9	3	3	3	9
Royals	9	0	8	1	1

MOSQUITO "B"

	P	W	L	D	Pts.
Crowns	9	5	0	4	14
Greens	9	5	1	3	13
Blues	9	1	5	3	5
Scouts	9	1	6	2	4

PEE WEE

	P	W	L	D	Pts.
Maroons	9	7	1	1	15
Bombers	9	4	2	3	11
Cardinals	9	0	3	6	6
Roughies	9	0	5	4	4

BANTAM

	P	W	L	D	Pts.
Alouettes	8	7	1	0	14
Ramblers	8	2	3	3	7
Argos	8	0	5	3	3

MIDGET "A"

	P	W	L	D	Pts.
Acadia	10	6	3	1	13
McGill	10	5	2	3	13
Harvard	10	1	7	2	4

MIDGET "B"

	P	W	L	D	Pts.
Lions	10	7	1	2	16
Western	10	5	4	1	11
Varsity	10	1	8	1	3

SCORES

Alouettes 18, Ramblers 0; Alouettes 18, Argos 12; Argos 12, Ramblers 12; Alouettes 6, Argos 0; Alouettes 12, Ramblers 0; Argos 6, Ramblers 6.

Acadia 0, McGill 6; McGill 6, Harvard 6; Harvard 1 Acadia 0.

Lions 18, Varsity 6; Lions 6, Western 0; Western 18, Varsity 0.

Badminton club now in action

The Westmount Recreation Department Badminton club have started its 1958 season at Roslyn School. Play will continue every Tuesday night at 7 p.m.

The club is open to all residents 16 years of age and over. There is no membership fee; players must supply their own racquet and birds.

Residents are invited to participate and may register with the recreation department, WE 5-6975.

Junior Hi-notes

Westmount Junior footballers suffered their first defeat last Wednesday at the hands of Cardinal Newman. The final score: 13-1. The "big red team" was without the services of Walten, Barry Stevens and Tyldsley, who were on the shelf with various injuries. The picture brightens with the news that Westmount Senior has continued on their winning streak, beating Montreal West 24-13. This Saturday they play their traditional game against Proctor Collegiate from New York State at the Westmount Athletic Grounds.

* * *

There will be two concerts by the Westmount High Band on the 23rd and the 24th of October at the Westmount Junior High School. Tickets can be obtained from your class president. Admission: $1. for pupils and $2. for adults.

* * *

A heavy social candendar is scheduled for this weekend with the first dance of the year to be held Friday at Junior High, and the Proctor Dance, Saturday night at Senior High.

Proctor gridders . . .

(Continued from page 15)

boys, accompanied by teachers—and accommodations will be handled by the girls of Westmount high, who will billet them in their homes.

The captain of the losing team will be presented with the football used in the game. The game is to be played half American rules and half Canadian rules.

Grand Opening

2 DEAL SPECIAL

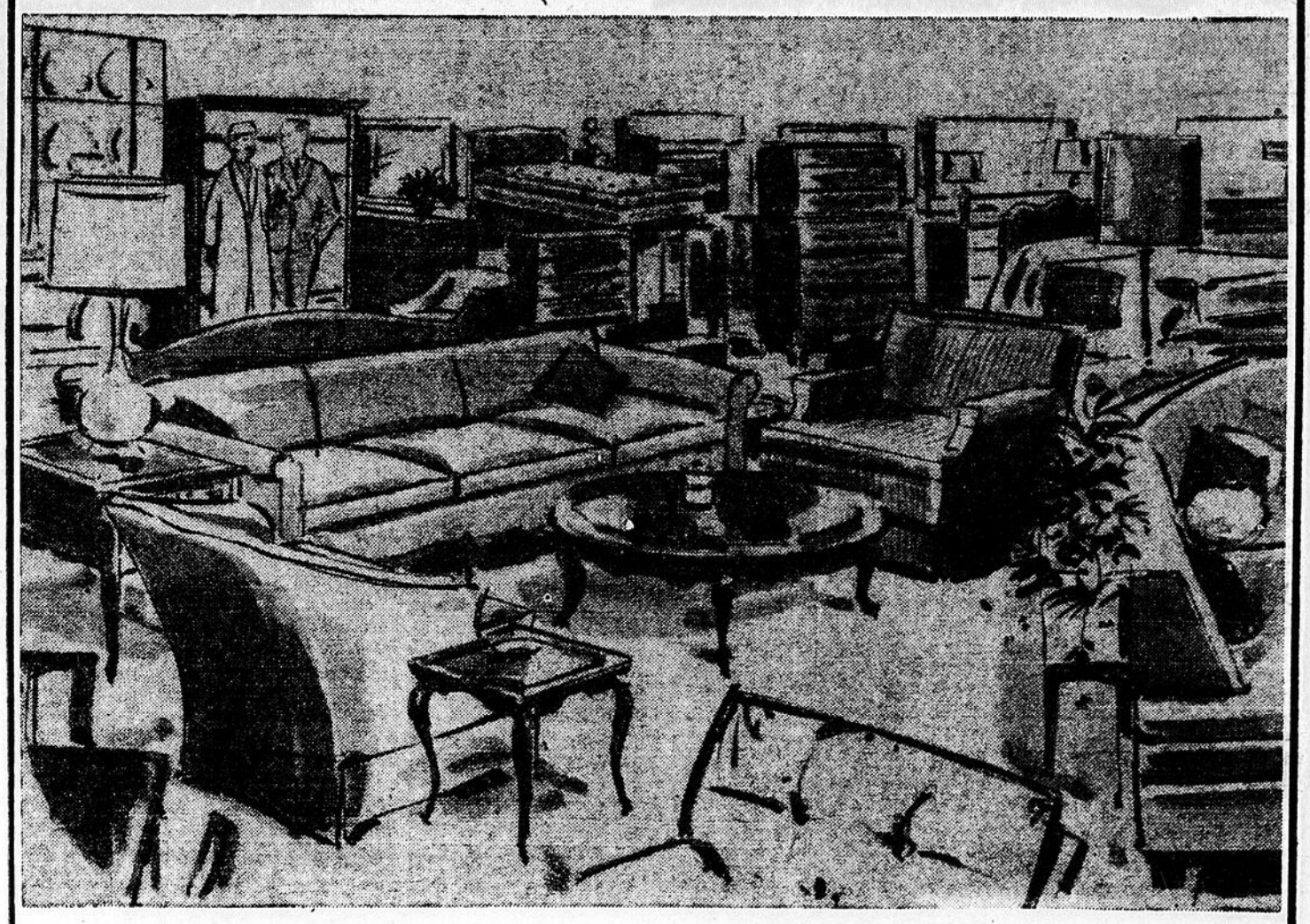

DEAL NO. 1 REG. VALUE $995.00

1 Bedroom set 4-pc.
1 Mattress
1 Spring
2 Table lamps with 2 shades
1 Bed spread
2 Bed sheets
2 Pillow slips
2 Foam rubber pillows
1 Rogers silverware cutlery set, 26-pc.
1 Rug, 8 x 11, Oriental design
1 Rug, 6 x 9, Oriental design
1 Living room set, 6-pc.
1 Floor lamp with shade
1 Kitchen set, table & 4 chairs, (5-pc.)

FREE WITH THIS DEAL, 1 ELECTROLUX VACUUM CLEANER, WITH ALL ATTACHMENTS

CREDIT TERMS AVAILABLE

FURNISH YOUR 3 ROOMS FOR THE AMAZING LOW PRICE OF

$695.00

Up To 30 Months To Pay

DEAL NO. 2 REG. VALUE $399.00

1 Bedroom set, 3-pc.
1 Sectional living room set, 3-pc.
1 Kitchen set, 3-pc.
1 End table, walnut
2 Table Lamps With Fibre Glass Shades

SPECIAL AT $299.00

Up To 30 Months To Pay

7 DAY SPECIAL

Supreme Portable Sewing Machine

SEWS forward and backward, Weaves, Embroiders, Accessories for Button Holes.

SPECIAL AT $59.50

FREE PARKING for 1000 CARS AT PLAZA PARKING or VINET PARKING

on St. Dominique below St. Catherine St.

Corner St. Lawrence and Dorchester Sts.

ALOUETTE FURNITURE CO.

DIVISION OF

SMILEY UNIVERSAL INC.

1176 ST. LAWRENCE BLVD., MONTREAL TEL. UN. 1-5451