The local newspaper, called the country weekly, is 10, 20 times as valuable to the advertiser as the big metropolitan daily.—Arthur Brisbane.

The Huntingdon Gleaner

A good town paper is not the product of chance. It is the growth of time, brains, energy, devotion and essentially, the loyal support of the community it serves.

THE LEADING ADVERTISING MEDIUM IN THE DISTRICT OF BEAUHARNOIS

SEVENTIETH YEAR | HUNTINGDON, QUE., WEDNESDAY, SEPTEMBER 6th, 1933 | EIGHT PAGES

Ormstown Locals

Bright sunshine and cool breezes favored the Garden Club for their drive on Wednesday, August 30th. They accepted an invitation to attend the Flower Show of the Montreal West Horticultural Society. This show is held in the City Hall and there was a great display of plants, cut flowers, vegetables and some fruits. A unique feature was the children's bouquets of wild flowers. The grounds are well worth visiting, being artistically planted with shrubs and flowers. Before leaving the building the club members were entertained to tea in the "Salada" tea room.

Then a visit was made to the 1st prize garden belonging to Mr. Vernon, after which there was a drive through the principal streets to see other beautiful homes with their lawns, gardens and shrubbery.

The picnic lunch was enjoyed at Stoney Point, a picturesque spot on the banks of the river and then all returned homeward feeling that the day had been most profitable and entertaining.

—0—

Mr. Wm. Morrison and his sister, Mrs. M. Standige entertained on Wednesday evening, Aug. 28th, in honor of their cousins, the Misses Morrisons, also Miss M. Ketcham and Mr. Ronald Ketcham, all of Chicago. Among their guests were Mr. and Mrs. John Ross and daughters Christina and Marjorie of Powerscourt, Mr. and Mrs. Alf. Rodger, Mr. and Mrs. Walter Rodger and sons William, John and James, Mr. and Mrs. Leslie Elliott and son Ronald, Miss Nellie Rodger and Miss M. J. Black of Ormstown, Mrs. Wm. Greenway, Miss May Rodger of Dewittville, Mr. and Mrs. Adam Cullen and family, Hilda, Russel, Eunice and Vera of Allan's Corners. After dainty refreshments were served and a happy social hour spent, the party came to a close by singing "Auld Lang Syne."

Mr. Stubbs, Betty, John and Evelyn Stubbs and Miss E. C. Macdonald, of Beebe, Que., were week-end guests of Mr. and Mrs. A. K. English.

Mrs. James Kane returned to her home in Montreal after spending the summer months at the home of Mr. and Mrs. D. McCaig.

Miss Catherine Mills, R.N., left on Thursday to resume her duties on the staff of the Montreal General Hospital after spending two months at her home here. Mrs. M. E. Cowan, who also spent the summer months at her home, left on Sunday for Masson, Que., where she will teach during the school term.

Mr. and Mrs. H. Hauver with their children, Miss Tannis and Master Tait, returned to their home in Cowansville, Que., after spending a week with her brother, Mr. Harry Bradley and family and visiting other relatives in this vicinity.

Mr. and Mrs. Robt. McGregor and daughter Betty Lorraine, Miss Betty McGregor and Mr. Harry McGregor, all of Montreal, were the holiday guests of Mr. Jos. L. Geddes.

Miss Dolcie Baird of Montreal, Mr. Thomas Baird and Mr. Clifford Holt of Magog, Que., were Labor Day and week-end guests of Mr. and Mrs. Geo. E. Baird.

Mr. and Mrs. Arthur Stewart of Rutland, South Dakota, were the guests last week of their cousins, Mrs. A. Carrol and Miss L. Reid.

On Wednesday last Mr. W. Cowan on his way home from Franklin, suffered a painful accident. The horse became frightened and kicked violently, breaking the front of the wagon, striking Mr. Cowan severely, bruising his legs. At present he is confined to bed suffering greatly from bruises and shock.

Mr. Howard Reeves of Hamilton, Ont., is visiting his grandparents, Mr. and Mrs. James Reeves.

Mrs. George Smith left on Tuesday for Dundee, Que., where she will teach the ensuing term.

Mr. Victor Field of Montreal, has returned home after spending a week at the home of Miss Margaret Barrie.

Miss Elizabeth McDonald of Beebe, Que., was the week-end guest of her sister, Mrs. A. K. English.

Mrs. Dewick is visiting her son-in-law and daughter, Mr. and Mrs. J. A. Cluff, Valleyfield.

Mrs. Thos. Cowan spent a day last week the guest of her mother, Mrs. Patenaude, Franklin, Que.

Messrs. Gordon and Ray Allen and the Misses Lena and Margaret Graham of Lachute, Que., were the week-end guests of Miss Margaret McNeil.

Mrs. Wm. Carson of Notre Dame de Grace, is spending a week with Mrs. D. McIntyre, and Mr. Carson returned home after spending the week-end in town.

Mr. and Mrs. Robert Stevens of Dundee, Que., spent Labor Day with Mr. and Mrs. J. L. Winter. Mrs. Fleming, who had been spending a few days with her daughter, Mrs. Winter, returned home with them.

The dalhia and aster show held on Thursday evening in Walsh's Ltd. brought out some beautiful blooms in both classes, the prize winners were:

Dalhia Class A, best single bloom—1, Mr. Patton; 2, Dr. McLaren.

Class B, 3 blooms of one variety—1, Mr. Patton; 2, Dr. McLaren.

Best cactus dahlia—1, Mr. Patton.

Best decorative dahlia—1, Mr. Patton.

Asters, class A, best single bloom—1, Miss M. Welsh; 2, Mr. H. B. Patton.

Class B, 3 blooms of 1 variety—1, Mr. P. Coates; 2, Miss M. Welsh.

Best collection—1, Mr. P. Coates; 2, Mr. Patton.

—0—

Mr. and Mrs. James Beattie of Montreal, were guests of Mr. and Mrs. Arthur Cunningham, Friday and Saturday of last week.

Mrs. David Weir returned to her home in Winnipeg, Man., after spending a month with her brother-in-law and sister, Mr. and Mrs. James Hunter.

Mr. Walter Rodger and his brother-in-law, Mr. John Ross of Powerscourt, left last week with Mr. R. Ketcham, Miss Ketcham and the Misses Morrison of Chicago, to spend a few weeks with them in Chicago and to attend the World's Fair.

Mr. and Mrs. John Mills of Montreal, spent last week at the home of Mr. and Mrs. J. S. Rutherford.

Miss Olive Curran, teacher at La Tuque, Que., and Mrs. Christena Armour, teacher at Granby, left on Monday to resume their work after spending the holidays with their parents, Mr. and Mrs. H. Curran.

Mr. A. R. Mills of Montreal, spent the week-end and Labor Day with his mother, Mrs. Robt. Mills.

Mrs. Alex. Logan has returned home after spending the past three weeks with relatives and friends at Trout River and Malone, N. Y., her brother and sister-in-law, Mr. and Mrs. Charles McCartney of Saranac Lake, spent the week-end at the Logan home.

Miss Alice Middleton, left this week to teach during the school term at Grande Ligne, Que.

Miss Laura Walsh, who accompanied her cousin Miss Elizabeth Walsh of St. Andrews East, on a motor trip to Chicago, returned home last week after visiting her brother, Dr. Walsh and family at Hawkeye, Iowa, and other relatives at Morris, Ill., as well as having spent some time in Chicago, where they attended the World's Fair.

Among the girls from town who are teaching elsewhere and have gone to resume their duties are Misses Marjorie and Doris Payne, Marjorie Roy, Mrs. C. Storrie to Montreal, Miss Isobel Elder to Longueuil, Miss Ola Roberts to Wakefield, Miss Eleanor Orr to Templeton, Que.

Messrs. George Cooper and Newton Elliott are on a motor trip to Toronto this week.

Everybody welcome at Bowling Green, Saturday afternoon, Sept. 9. A game of bowls and tea for 25c.

Aubrey

Mrs. J. Bruce

Mr. and Mrs. John A. Rice of Lachute, Mr. and Mrs. P. H. Curran, Mrs. Christena Armour and Miss Olive Curran of Ormstown, were Saturday guests of Mr. and Mrs. Jas. E. Orr.

Mr. and Mrs. A. E. Farquhar, Mr. and Mrs. A. Bruce, and Mr. and Mrs. Geo. Moore were callers on Monday at the home of Mr. Jas. Bruce.

The village school opened here on Monday with Miss Turcot of Russelltown in charge.

Miss Ray Walton of Montreal, is the guest of her sister, Mrs. A. A. Allen.

The Misses Gladys, Marna and Luella McKell, and Miss Lyla Bruce have gone to their respective schools.

Mr. and Mrs. Lawrence Cameron, Mr. Robert and Miss Winnie Beattie spent several days the past week at the home of Mr. and Mrs. Geo. Robb. Mildred and Douglas Cameron who had spent the summer vacation with their grandparents accompanied their parents on their return home.

Mrs. Jessie Vass, Mrs. John Fleming and daughter Lorna and the Misses Elizabeth and Isabel Elliott were Saturday callers at the Bruce home.

Hinchinbrooke Council

Met on Tuesday the 5th instant with the members all present, Mayor Anderson presiding.

Moved by Councillor Ross, seconded by Councillor Murphy, that Mrs. Adelard Allen be given $10.00 for the month of September as aid.

Moved by Councillor Hamilton, seconded by Councillor Wilson, that Edward Grollor be given $2.00 as aid.

Moved by Councillor Hampson, seconded by Councillor Hamilton, that the Secretary write Mr. P. J. O'Connor requesting three Danger signs, placed as follows: one at the west end of the Lost Nation road, one at the west end of the River Outarde road and one at the south end of the Vance by-road and also have that portion of ditch cleaned out opposite the property of Edmund Ouimet on the Boyd's Settlement road.

By-law No. 184, was read a first, second and third time and passed, levying a rate of taxation of four mills in each dollar of valuation of all taxable property in this municipality.

St. Malachi d'Ormstown Council

Met on Tuesday, members all present, Mayor Alfred Greig presiding.

On motion of Couns. John McNeil and Collum, the following accounts were ordered paid.

Pierre Brunet, posting notices, $10; Prov. Blank forms, electoral lists, $2.-01; Huntingdon County Council, work on Seignory Road. $13.48.

On motion of Couns. D. R. McNeil and Kilgour, the work on Murphy Discharge on 1st and 2nd range of Jamestown was ordered paid and interested parties assessed for the costs.

Coun. John McNeil gave notice that at the next regular meeting of Council he would bring forward a by-law for the levying of the annual taxes.

On motion of Couns. Collum and Frappier account of Gontran Hebert for funeral expenses Remi Guerin of $52.00 be paid.

Council decided to sell the cutting of the brush along the different roads on Monday, Sept. 18th at 1 o'clock.

Havelock

by Miss V. G. Semple

Mr. and Mrs. E. B. Johnson of Montreal West were recent guests of Mr. Harold Palmer.

Mr. and Mrs. Arthur Scott and two children of Quebec are guests of the Misses McFee They returned home on Monday.

The Misses Fleming of Longueuil visited Mr. and Mrs. Leslie Stevenson the past week.

Week-end guests at the Semple home were Mr. and Mrs. J. McLennan and family of Montreal, Mr. and Mrs. J. Barrett of Huntingdon, Dr. and Mrs. M. T. Barrett, of Philadelphia, Mr. J. Peters of Verdun, Mr. Clive Stevens, Mr. J. Rodgers and Mr. H. Wright of Montreal.

Mrs. E. Metcalfe visited Miss Vickie Semple on Thursday.

Miss Lizzie McCort visited the Misses Gilmore on Tuesday last.

Mr. and Mrs. Robt. McKee, George and Isabel were guests of Mrs. A. Parham, Franklin on Sunday.

Mr. and Mrs. Robt. Hamilton and daughter Shirley of Lachute were the guests of Mr. and Mrs. Ed. Cowan on Monday.

Mr. and Mrs. Wm. Mayhew and Beverley of Montreal spent the week-end at the home of Mr. and Mrs. H. Sayers.

Mr. and Mrs. H. Sayers and Miss Annie Sayers spent Sunday the guests of Mr. and Mrs. George Sayers, Constable, N.Y.

Miss Lizzie McCort and Miss Ella Cole visited Miss Helen Bustard on Thursday.

Mr. and Mrs. H. Pilon and baby, of Ormstown sptnt Sunday with the latter's mother, Mrs. Sophia Buchanan.

She (at football game)—"Oh, isn't it awful! Why, they will kill that poor boy underneath."

Escort—"Oh, he doesn't mind it. He's unconscious by this time."

4 ACCIDENTS OVER WEEK-END

No Serious Injuries to Any of the Occupants of Cars Figuring in Automobile Collisions

Four automobile accidents occurred here over the Labor Day week-end but fortunately there were no persons seriously injured in the collisions.

Saturday night about ten o'clock Orphée Legault of New Erin was returning home in his Pontiac sedan and was nearing the bridge at the Ruddock farm when he was met and struck by a Valleyfield car operated by J. Robinson. Mrs. Legault suffered slight cuts on the head. The other occupants of the cars were uninjured.

Fenders were damaged on the Legault car. The Chevrolet turned over on its side and apart from fender and body damages, an axle was broken and the top torn. Hébert's garage towed in the Valleyfield car, and made repairs.

Shortly after midnight Saturday two cars collided on the Caughnawaga-Malone highway near Rennie's school. None of the occupants were injured but the cars were considerably damaged. The Kyle garage towed one of the cars to Malone and the other was removed to the local garage for repairs.

Early Sunday afternoon on return trip to Chateauguay Jos. Feeny was struck by a Valleyfield car near the Rang du Cinq, New Erin. Slight injuries were received by two of the Feeny car occupants. The cars were but slightly damaged.

Another accident occurred at the level crossing near the N.Y.C. railroad bridge on the Caughnawaga-Malone highway about two o'clock Sunday afternoon.

Mr. and Mrs. R. J. Clines of Ithaca, N. Y. were traveling towards Huntingdon in a Ford Deluxe sedan and were nearing the railroad crossing when a car came across the tracks at a fast clip and collided with the Cline car. The oncoming car is said to have been too much to the left side of the road and collision was unavoidable. The car was occupied by Mr. and Mrs. Ritter of Forestport, N. Y. Mrs. Cline suffered cuts about the head and body. The other persons figuring in the accident were uninjured. The Cline Ford was badly smashed.

Repairs were made at the Empire Garage on Monday and the Clines proceeded homeward that evening.

Huntingdon Town Council

Met on Tuesday, Sept. 5th, all the members present. Mayor Faubert presiding.

Fireman wage account, $34.28; R. G. Kelly, $18.90; John Riel, $52.58; E. Lalande, $14.00; Shawinigan Water & Power Co., $192.83; Provincial Treasurer, $13.09; The Provident Assurance Co. Ltd., $74.67; Collector of Provincial Revenue, $1.65; Charles Shirriff, $20.00; A. Broderick, $20.00; John Macrow, $33.00; Charles Ouimet, $6.00; John Galipeau, $15.00; Napoleon Gariepy, $2.60; Tony Galipeau, $2.60; Charles Ouimet, $2.60; Joseph Duval, $2.60; Shell Oil Company, 75c; Jury Fund, $12.00; Harry K. Martin, $22.00; John Galipeau, $5.00; John Macrow, $23.00; F. McCartney, $6.00; Canadian National Ex., 65c; James Barrett, $4.40; Bell Telephone, $7.97; John Galipeau, $12.50; Shawinigan Water & Power, $192.96; Harold Henry, $54.64.

A complaint was received from Mrs. M. Tobin and others in regard to the nuisance caused by the smoke from the Farmers' Co-operative Society chimney.

It was moved by Ald. Hunter and seconded by Ald. Derochie that the above complaint be received and that the Secretary be authorized to get further information in regard to same.

Mr. Shirriff was present at the meeting asking that the Council re-consider their decision in regard to the leasing of the dump. No action was taken.

A letter was received from Dr. R. N. Walsh giving a list of the milk men who had scored the necessary 80 points.

It was moved by Ald. Gardiner and seconded by Ald. Hunter that Messrs. Wallace Merson and Wells Lumsden be granted an extension until Oct. 3rd, 1933, to enable them to put their stables in condition to conform to the milk by-law.

It was moved by Ald. Hunter and seconded by Ald. Derochie that the rate for the year 1933 be 15 mills except for lands under cultivation which will be placed at 10 mills. The by-law was then duly read and passed.

Ald. Derochie gave a report in regard to the railing at the lower bridge, the sidewalk in the lane near the New York Central track and the sidewalk in front of Misses Walker property.

It was moved by Ald. McWhinnie and seconded by Ald. Kelly that the repairing of the railing of the lower bridge be left in the hands of the Road Committee.

It was moved by Ald. Gardiner and seconded by Ald. Lebebvre that the wages for the town laborers in the future be not more than 20c an hour.

It was moved by Ald. McWhinnie and seconded by Ald. Gardiner that the Road Committee make a sidewalk on the lane near the New York Central tracks as recommended by Ald. Derochie and that the improvements on the sidewalks at the J. A. Lanktree and Misses Walker properties be left in the hands of the same committee.

It was moved by Ald. Derochie and seconded by Ald. Kelly that the question of cleaning the town lot and moving the building be left in the hands of the water committee.

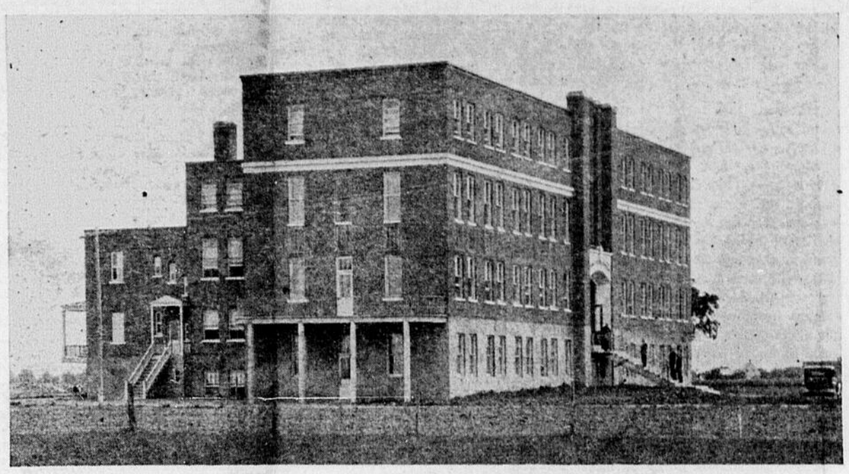
The Secretary was authorized to write Mr. A. Picard instructing him to procure a cover for his garbage wagon.

It was moved by Ald. Derochie and seconded by Ald. McWhinnie that the Council adjourn to the 18th of September, 1933, at the same place and hour.

Larger Handkerchiefs

Handkerchiefs are growing larger, and white is preferred for both sports and dressy wear. However, certain colored sports with applique designs are correct and extremely original. The various animal appliques remain popular.

Dedicated on Sunday, September 3rd



Ste. Martine Agricultural School

NEW STE. MARTINE AGRICULTURAL SCHOOL OFFICIALLY OPENED

Mgr. J. A. Langlois, Bishop of Valleyfield, Presided at Religious Ceremony. Hon. Honoré Mercier, Minister of Lands and Forests, and Hon. Adelard Godbout, Minister of Agriculture, Two of Speakers

P. N. APRIL, DIRECTOR, PRESIDED AT MEETING

Members of Parliament, Legislature, Representatives of Agricultural Colleges, Clergy, Swell Attendance to Approximately Three Thousand Persons

The official opening of the new Ecole Moyenne d'Agriculture at Ste. Martine took place on Sunday afternoon and attracted nearly 3000 people mostly from the counties of Chateauguay, Huntingdon and Beauharnois but as well numerous delegations from the counties of Laprairie, Napierville, St. Johns and Iberville. The diocese of Valleyfield was represented by its Bishop and approximately 125 members of the clergy.

The new school is unique in the province. It is an intermediate agricultural school, where sons of farmers aged 17 years and over will be given a two year course which will not interfere unduly with their work at home. The school term will open in November and close in May.

Associated with the school is a farm of 160 acres where practical work will be done, while in the school rooms the theory of farming, problems of marketing and education in wood work and in repairing agricultural machinery will be given. There will be no degree at the close of the term, for the intention is that the pupils return to their father's farms, and there show the benefit of their education by practical work. This is in contrast to the work of the agricultural colleges such as Oka, Macdonald and Ste. Anne de la Pocatiere, where the courses lead to degrees and the agricultural teaching profession, and where a high standard of education is required for entry. This new school is so designed as to make it possible for the average farmer's boy of 17 to qualify for admission.

There is another agricultural intermediate school in the profession, that at Rimouski, but it is not a government-owned school, being part of the seminary of Rimouski establishment, whereas the new school here is entirely government-owned, and operated. Its head is Nolasque April, agronomist of note of this region. A feature of the school is that the furniture was made in the Montreal Technical School under the personal direction of Jean Marie Gauvreau, head of the wood work section of the technical school. Much praise was bestowed by the visitors upon this equipment.

The blessing of the institution was given by His Lordship Mgr. J. A. Langlois, Bishop of Valleyfield, who was assisted in this ceremony by Mgr. J. C. Allard, chaplain of the new college, and Canon Bissonnette, parish priest of Ste. Martine. Following the religious ceremony the officials repaired to the balcony off the first floor where the addresses were given.

Those noted in seats of honour were Mgr. Langlois; Hon. Honoré Mercier, Minister of Lands and Forests, and Mrs. Mercier; Hon. Adelard Godbout, Minister of Agriculture, and Mrs. Godbout; Mgr. G. M. LePailleur, Mgr. J. C. Allard; Antonio Grenier, Deputy-Minister of Agriculture, and Mrs. Grenier; Rev. Elie Auclair,

(Continued on Page 6)

Rev. R. Y. Overing Fatally Stricken

Following a stroke then death occurred suddenly at his summer home at Lakefield, Que., on Tuesday morning of Archdeacon, R. Y. Overing, secretary of the synod of the diocese of Montreal. He was ordained at Montreal in 1896 and subsequently held a charge at Valleyfield.

He was married to Miss Mary Lockhart, daughter of the former rector of Ormstown and she survives him, together with four sons.

H'don No. 2

by Mrs. W. L. Carr

Many expressions of appreciation were heard in regard to the W. I. meeting. One woman in referring to the uplifhting character of the addresses and the kindly reception accorded everyone by Mr. and Mrs. Rowat, said it was just such things that were needed to give one inspiration and courage to go on in these times. When you know, as I did, that this woman had risen at three o'clock that morning and taken her butter, eggs, vegetables, etc., to an open city market for sale and then returned in good time, eager for the meeting, it is gratifying to think that such compelling interest was so completely satisfied.

Mr. and Mrs. Ashley Elder, Mr. Chas. Gordon and Miss Marjory Carr, Asst. Supt. of Sherbrooke Hospital, were guests over the week-end with Mr. and Mrs. J. F. Smellie. The Misses Kate and Addie Caldwell of Malone were also Sunday visitors at the Smellie home.

Mr. Donald Oliver who has been visiting with his aunt, Mrs. Hastings at Mountain View, returned to Montreal on Monday with Mr. Mac Smellie, who is resuming his school duty.

Mrs. Chas. McCartney, son and daughter of Saranac, were holiday visitors with Mr. and Mrs. Harry Douglass.

Mr. W. L. Carr and Mr. W. E. Lefebvre left Tuesday for Quebec City where they will attend the Provincial Exhibition, and motor on to Lake St. John District.

The little boy was seeing the sea for the first time. He gazed at it earnestly for a while and then, turning to his mother, remarked gravely:

"I 'spects it's the fishes that make it wobble."

Dundee Cen.

by Mrs. H. A. Cameron

Ladies' Aid Meeting.—

The Ladies' Aid met on Wednesday afternoon, August 30th in the basement of Zion Church. The meeting was conducted in the usual order by the President. The afternoon was spent in sewing after which lunch was served.

Recent guests of Mr. and Mrs. John Fleming were the Misses Pierson and Agnes Alguire of Cornwall, Ont., and the Misses Isabel, Elizabeth and Jane Elliot of Howick.

Recent guests of Mr. Wm. and Miss Katie Campbell were Mr. and Mrs. Wm. McGibbon of Elfershire and Mr. and Mrs. Leslie Spencer of Malone on Thursday, Mrs. William Stewart of Riverfield, Mr. and Mrs. Wm. Reid and Miss Emma Reid, Howick, Miss Hattie Farlinger, Mrs. Wm. McDonald and Mr. Charlie Farlinger of Fort Covington on Monday.

Mrs. Jessie Vass, Mrs. John Fleming and daughter Lorna, and Mrs. Sarah McDonald were Saturday guests of Mr. and Mrs. David Vass, Howick, and other friends.

Sunday guests of Mr. and Mrs. J. J. Fraser were Mr. and Mrs. Ernest Mason and son Franklin, Mrs. M. A. Mason and Mr. Norman Smith of the Gore.

Mr. and Mrs. Robert McCaig of Montreal spent a few days recently at the home of Mr. and Mrs. Peter Ferguson.

Miss Helen Smallman left Monday for Schwartz, Que., where she is engaged as teacher.

Mr. Wm. and Miss Luella Dunlop of Williamstown, Ont., were Monday guests of Mrs. Jessie Vass. Miss Elizabeth McLennan, missionary of China is spending a few days at the Vass home.

Mr. and Mrs. Leon Lacombe and daughter Mary, of Watertown, N.Y., are spending a few days at the home of Mr. and Mrs. Henry Hurteau.

Mr. and Mrs. Robert Waldie, daughters Ethel and Aileen of Huntingdon, accompanied by Mr. and Mrs. H. A. Cameron and daughter Marilyn, spent Sunday at the home of Mr. and Mrs. G. B. Cookman, Odelltown.

"Now," said the teacher, "which boy can name five things that contain milk?"

"I can," shouted a freckle-faced youngster. "Butter and cheese, an' ice cream an' two cows."

SEDAN STOLEN IN HUNTINGDON

Owner Looking on When Whippet Was Removed From in Front of Bank of Commerce Building

A car was stolen from in front of the Canadian Bank of Commerce on Wednesday night and no trace of it has as yet been found.

Eddie Goodfellow came to Huntingdon on Wednesday night and as was often customary parked his Whippet 6 sedan in front of the Bank of Commerce building leaving the key in the car. He went over to C. H. Lamb's store where he spent some time talking to friends. While standing there he noticed someone drive away with his car but thinking that it was one of his sisters he paid no further attention to the matter until he later saw his two sisters. Then thinking that it might have been a cousin who took the car he went in search of him but found that he had not seen it. He then realized that the car had been stolen.

A search was immediately undertaken for the stolen car but so far all efforts have been unsuccessful to locate it or secure any information as to the identity of the robbers.

The Gore

by "Priscilla"

W.A. and Guild Meeting Held.—

The W.A. and Guild of St. Paul's Church held their regular monthly meeting on Friday afternoon at the home of Mrs. W. B. Levers. The afternoon was spent in making quilt blocks, after which a dainty supper was served by the hostess.

W.M.S. Meeting.—

The Ladies' Missionary Auxiliary held their meeting on Friday afternoon in the church. The work hour was spent in making children's garments.

Soft Ball Game.—

On Thursday afternoon, Aug. 31 the Girls Soft Ball team from Brooklet played a return game of ball against the Gore boys' team. The game proved to be very interesting, and drew a good attendance. The girls started the game off with a big lead but were unable to hold it. The game resulted in a victory for the boys. A return game will be played soon.

The line-up was as follows:

Brooklet: B. McCracken, c; J. Taylor, p; O. McCoy, 1b; M. Elliott, 2b; M. McCoy, 3b; B. Taylor R. Levers, s.s.; C. Wilson, rf; F. Wilson, cf; E. Sweet, lf.

Gore: A. McIntyre, c; N. Herdman, p; N. Smith, 1b; E. Fennell, 2b; M. Graham, 3b; L. Munroe, ss; M. Foster, rf; I. Graham, cf; B. Taylor, lf.

Gore Defeats Huntingdon Canadians.—

On Saturday Sept. 2, an exciting game of baseball was played on the Gore diamond between the Gore and Canadians of Huntingdon. The weather was ideal for the occasion and a large number of spectators gathered to witness the game. The Gore boys held a big lead for the first part of the game, but the last few innings saw the Canadians get a large number of runs, which nearly evened up the score. The Canadians played hard to tie the score, but were unable to do so. A. Henderson played a good game for the Gore, pitching the full nine innings. It is expected a return game will be played at Huntingdon on Friday. The line-up follows:

Canadians: Saumier, c; Antoine, J. Lefebvre, p; R. Lefebvre, 1b; R. Lefebvre, 2b; Perrault, 3b; J. Lefebvre, Antoine, ss; G. Lefebvre, rf; Lefebvre, cf; S. Gerriff, lf.

Gore: K. McCartney, c, A. Henderson, p; C. Montgomery, 1b; L. Cameron, 2b; L. Cameron, 3b; J. Moneypenny, ss; A. Neely, rf; G. Henderson, cf; M. Henderson, lf.

School Notes.—

Teachers and pupils resumed their duties in the local schools on Tuesday after the summer vacation. Miss McKell in the Gore school, Miss M. McMaster re-engaged for Johnston's also Miss Stringer re-engaged for the Catholic school.

Miss Helen Henderson of Chateauguay spent the past week visiting at the home of Mr. and Mrs. D. O. Taylor.

Miss Eileen Anderson left on Sunday for Windsor, Ont., where she will resume her studies at the Technical School. She was accompanied by her brother Willis Anderson, who will be the guest of Mr. and Mrs. G. Brassard.

Little Rayo Gibeau returned to Valleyfield Monday where she will attend school for the next term.

Mrs. Hattie Herdman is the guest of her daughter, Mr. and Mrs. W. F. Prescott, of Hamptead.

Mr. Clarence Montgomery was the week-end guest of his mother, Mrs. A. Watson, Kensington.

Mr. and Mrs. P. Barlow and two little daughters, Joyce and Elaine Claire of Glens Falls, were the week-end and holiday guests of Mr. and Mrs. Jos. Anderson.

Mr. Alex. Woodrow was the holiday guest of his friend, Lyell Graham.

On Friday evening a surprise party was given at the home of Mr. and Mrs. Cecil Anderson. All report a good time.

Huntingdon Locals

Recent guests at Mr. J. H. Demers' cottage, Port Lewis, were Mr. and Mrs. H. Lallemand and little daughter, Therese, of St. Lambert, Miss H. Hall, organist of St. Andrew's Church, Huntingdon.

Mr. Raymond Demers is leaving on Thursday to resume his classical studies at Valleyfield Seminary.

Beavers baseball team played here on Saturday afternoon, defeating Huntingdon 10-5.

Sunday afternoon Cardinals of Valleyfield played an exhibition softball game here against Canadiens, on the N.Y.C. diamond. The Canadiens won the game by a 11-10 score.

An exhibition softball game was played at the baseball diamond Friday night between Pat Ross' All Stars and the Canadiens. Canadiens won the game 14-10.

Mr. K. L. Mosher of the Bank of Commerce staff was called home to Ayer's Cliff Saturday morning by the sudden death of his brother Wayne Mosher. Death resulted from an accident but no details are obtainable.

Mr. W. E. Lefebvre has accompanied Mr. W. L. Carr on a trip to Quebec and the Gaspé coast.

Mr. and Mrs. James Stark, Miss Bessie Stark, Mr. and Mrs. George Dixon and little Jimmie Bickford motored to Kingston, Ont., and enjoyed a trip through the Thousand Islands over the week-end.

Previous to his marriage on Saturday Mr. Nigel Bruce was presented with a leather fitted traveling case by the Huntingdon Bell Telephone staff, and a silver relish dish by the Huntingdon Softball Club.

Mr. Arnold McCaig has returned to Lachine after spending a week at the home of his grandmother, Mrs. C. Bell.

The Misses Helen and Theresa Gavan and Mr. Jos. McDerby of Ottawa were holiday guests at the home of Mr. and Mrs. F. C. A. Cahill.

Mrs. K. W. Tallman of Westport, Mass., and Miss King of Adamsville, R.I., have been recent guests at the home of Mr. and Mrs. J. A. Brown.

Mrs. John A. Brown will receive for the first time since her marriage at her home on Lorne Avenue on Saturday, Sept. 9th from 4 to 6 o'clock. She will be assisted in receiving by her sister, Mrs. Marion E. Roseborough of Winnipeg.

Miss Kathleen Murphy of New York City is at her home for a few weeks.

The Misses Sullivan, Gilker, and McGregor of Westmount were Saturday guests at the home of Mr. and Mrs. N. McCrimmon.

The Huntingdon Convent, Huntingdon Academy and St. Joseph's Boys' School opened Tuesday for the 1933-34 term.

Mr. and Mrs. John Telfer and little daughter Isabel have returned home from Scotland where they were visiting with relatives.

The Misses Etta and Anna Pardellian of Montreal were holiday guests at the home of the Misses Rankin.

Masters Doug. Larry and Don. Hampson returned to Toronto on Sunday after spending the summer at the home of their grandparents, Mr. and Mrs. Jas. Hampson.

Mr. Jean Leduc of Ste. Agathe was a week-end guest at the home of Mr. and Mrs. W. E. Lefebvre.

Miss M. A. Cunningham left on Saturday for New York where she will visit with relatives.

Miss Beatrice Thomas and Mr. Arthur Runnell of Montreal were Saturday guests at the home of Mr. and Mrs. C. W. Thomas.

Mr. Emile Fournier is replacing the manager at the Bank of Montreal branch in Valleyfield. He is replaced here by Mr. Allan Mackay, of Montreal.

The Bowling Club Corn boil on Friday evening was a success. Ideal weather made it that the attendance was good and everyone enjoyed the evening's entertainment. Arch. Hayter supplied the corn for the Bowling Club, it was excellent corn as the corn eaters will verify. A prize was given to the one eating the greatest number of ears of Golden Bantam. Birnie Dawson was the champion, eating 17 ears, with Arline Goundrey taking second place, eating 13. In the Jitney bowling games George Robb scored 15 with Mrs. D. L. Kelly winning the second prize.

—0—

Thursday afternoon two teams of lady bowlers visited Valleyfield and played a friendly game. Valleyfield won by one point. The teams were: Huntingdon, Miss McCarthy, Mrs. McClatchie, Mrs. Allen and Mrs. McDonald, (skip)—17, vs. Valleyfield, Miss Johnson, Mrs. Craven, Mrs. J. Buttress and Mrs. R. Ross (skip)—8. Huntingdon, Mrs. Martin, Mrs. Walker, Mrs. Goundrey, Miss Cluff (skip)—7, vs. Valleyfield, Mrs. McAlphine, Mrs. Hannah, Mrs. Weir and Mrs. Younger-Lewis, (skip)—17.

On Tuesday afternoon Huntingdon lady bowlers entertained two teams from Valleyfield and two from Ormstown. The games resulted as follows:

ORMSTOWN	VALLEYFIELD
Mrs. Maither	Mrs. McAlpine
Mrs. Elder	Mrs. Hannah
Mrs. Hunton	Mrs. Weir
Mrs. Patton	Mrs. Younger-Lewis
(Skip)— 4	(Skip)—10

HUNTINGDON	VALLEYFIELD
Mrs. McNair	Miss Johnson
Miss Wilson	Mrs. Craven
Mrs. Baldwin	Mrs. Buttress
Mrs. Fortune	Mrs. Ross
(Skip)—14	(Skip)— 9

HUNTINGDON	ORMSTOWN
Mrs. Boyce	Mrs. Stalker
Mrs. Dixon	Mrs. Darby
Mrs. Kelly	Mrs. Boyd
Mrs. Brown	Mrs. McLaren
(Skip)—23	(Skip)— 5

—0—

Mr. Watson Sellar of Ottawa spent the week-end visiting with his mother, Mrs. Robert Sellar.

Mr. and Mrs. H. G. Gessner of New York, who have been spending the summer at Port Lewis left today for Williamsburg, Ont.

Chateauguay

by "Sally Forth"

Five Sisters Entertained.—

Mrs. Ray Richardson entertained on Friday in honour of the members of the McGregor family. Those present were the McGregor sisters, Mrs. Jas. Swail, Mrs. Arch. Snowden, Mrs. Jas. Fulton, Miss Jessie McGregor, all of Westmount, and Mrs. Norman McCrimmon of Huntingdon. Other guests were Mrs. D. Lang of Chateauguay and Mrs. J. C. Boyd of Huntingdon. A delightful day was spent at the beautiful Richardson home. The ladies visited the Julius Richardson Hospital during the course of the afternoon.

Mr. P. T. Ellwood, The Heights, left Friday by the S.S. Athenia for an extended trip abroad.

The Daily Battle

The world has no room for cowards. We must all be ready somehow to toil, to suffer, to die. And yours is not the less noble because no drum beats before you when you go out into your daily battlefields, and no crowd shouts about your coming when you return from your daily victory or defeat.—Robert Louis Stevenson.

Chateauguay Heights Bowling Tournament Won by Valleyfield

J. W. Stark of Huntingdon Wins Consolation Games Over Outremont—16 Tables Participate in Progressive Bridge —Ladies Serve Delicious Supper in New Club House to Participants in Bowling and Tennis Tournaments

The Chateauguay Bowling Club is fortunate in having a handful of men who are very much financially interested in the welfare of their Bowling Club. For this club an excellent club house has been erected providing spacious quarters.

To mark the official opening of the new club house a bowling bonspiel was arranged for on Saturday. Representative teams were sent from Valleyfield, Ormstown, Huntingdon, Verdun, Outremont and Montreal West. During the afternoon and evening the greens were kept busy. In the final game Eben F. Potter of Valleyfield won over J. Buttress, also of Valleyfield. Consolation games were played, and in this competition J. W. Stark of Huntingdon won over R. W. Weir of Outremont in the finals.

At the supper hour the ladies served a delicious supper in the club house to the bowlers, their wives and to the young men and young ladies who participated in the tennis tournament.

During the evening the dining tables gave place to small tables at which a progressive bridge was inaugurated. 16 tables participating. Around 11 o'clock Miss Gall distributed the prizes: Ladies, 1st to Mrs. J. Gilmour, 2nd to Mrs. P. G. Dance, 3rd to Mrs. M. Brady; Gents, 1st to Mr. P. G. Dance, 2nd to Mr. F. C. Orr, 3rd to Mr. Bert Warren.

Until midnight dancing was the order of the programme. The singing of Auld Lang Syne brought the happy day to a successful close. The Chateauguay Bowling Club have asked the Gleaner to extend its thanks to the visiting clubs for their co-operation and participation in the bowling and tennis tournaments.

The results of the bowling tournament follows:

OUTREMONT	CHATEAUGUAY
A. Desrocher	J. Harris
A. MacKay	Wm. Gilmour
J. R. Orr	Wm. Maxwell
W. A. Ross	N. R. Ashley
(Skip)—11	(Skip)— 9

VALLEYFIELD	OUTREMONT
H. Kelley	P. Gittes
D. Schurman	J. Grant
J. McCann	J. Gratton
E. F. Potter	R. D. Weir
(Skip)—12	(Skip)— 5

ORMSTOWN	VALLEYFIELD
Finlayson	C. Webster
Robb	J. Cluff
Dr. McLaren	G. Gurnham
S. Cottingham	C. H. Potter
(Skip)— 5	(Skip)—15

HUNTINGDON	ORMSTOWN
A. McEdwards	H. B. Patton
F.

The Huntingdon Gleaner

Published by the Huntingdon Gleaner Inc.
ADAM L. SELLAR, President and Editor,
Brown Bldg., Huntingdon, Que.

Members, Canadian Weekly Nawspaper Association;
Ontario-Quebec Newspaper Association;
Class A. Weekly Group; Ottawa and
St. Lawrence Valley Press Ass'n.

Subscription rates, Canada $1.50 year; Foreign $2.00.
Agents: A. Beaudin & Son, Ormstown, Que.
J. O'Neil, Valleyfield, Que.

Huntingdon, Wednesday, Sept. 6th, 1933

Dundee Extends Educational Classes Previous to 1812, the population of what is now known as the Municipality of Dundee was inhabited by a few American families. In 1816 a number of Scottish arrived at Glengarry. The people learning that they could acquire farm lands from the Indians across the river at Dundee, made the journey. Seven families acquired land early in 1817 in that portion of the municipality known as the Isle of Skye. The settlers at that time called the place "New Skye" as they themselves came from the Isle of Skye in Scotland.

Gaelic was the common tongue spoken by the settlers, yet they had a keen desire to learn English. Each winter these settlers would make it a point to make one trip to Montreal. To make this trip English was an asset, the same as we regard being able to speak the French language today. To teach the rising generation English, Patrick McGregor was the first teacher engaged for that purpose in Dundee. According to Sellar's History he was crude as to disgust his scholars with learning, of which he had little to impart. He moved about from house to house teaching the children. The second teacher was one Alex. Crawford, who was sadly given to drink. The third teacher was successful in having a shanty erected on McDonald's Point in which to teach. This teacher was Duncan Campbell. After teaching here for some little time the first school house was erected a little further west.

Today Dundee boasts a modern consolidated school. The farmers of Dundee in the early days acquired their farms from the Indians through lease. The lease for 100 acre farm would be $5 a year for 99 years. Dundee was then referred to as the "Indian Reservation of Kintail." Though Dundee is still located near an Indian Reservation, it is not akin to it in any respect. The Township of Dundee is one of the most fertile of the Beauharnois District. Its inhabitants are people who have prospered, not alone by the sweat of the brow, but by being keen farmers who have farmed their lands with intelligence. The farmers of Dundee and their wives to a very considerable extent have attended Huntingdon Academy in its balmy days. They saw what advancement was to be gained through attending the higher grades of the day school at Huntingdon and Fort Covington, so they set themselves to have a consolidated school right in Dundee where every boy and girl might get that very same opportunity at home.

Dundee opened its new Consolidated School in 1928. It has operated with apparent success, and now that the scholars have advanced in their every day education to a point where Grade 11 is essential, it is gratifying and indicates progressiveness to see that this grade is being provided.

Dundee Consolidated School with its eleven grades and teachers, not the type of the three pioneers we have referred to, will forge ahead. Dundee has a population that has shown unanimity time and again, and the forming of the Consolidated School with eleven grades is just one more case where such ideals and courage are exemplified.

The English population of the Municipality of Dundee now stands at 280. The entire population stands at 630. The English-speaking population hope to continue living in this cherished municipality, and what could cause its populace to dwindle faster than the lack of school facilities for the children. The fact that the Consolidated School will now teach Grade 11 and fit pupils for furthering their education by attending a university speaks but words of commendation for the School Board, and its ratepayers. May the pupils who graduate from that edifice become worthy sons and daughters of Dundee. Become better citizens, better Canadians, and to those who continue in the path of their forebearers, better farmers, due to their having received their education within the bounds of the municipality which swarms with people of vision and integrity.

Brighter Days For Canada With the return of Premier Bennett to Canada on Thursday, and his address at Montreal has had the effect of making many people feel that Canada is now making strides towards the goal of success and not to more days of depression. The Premier's address at Montreal on the wheat situation in the world, proved illuminating to even those regarded as well-informed on wheat crops of Canada and the world at large. More Canadians now realize that Canada is not "the grainery of the world," that we too often thought we were.

Visible evidence of business improvement in Canada may not be excessive, but unmistakable signs indicate that the darkest days are past, with the business barometer indicating a gradual but certain return to a brighter period.

Looking across Canada from east to west, we see wholesale and retail trade in the Maritimes showing encouraging improvement. The same holds good in Quebec where a number of factories are working to near capacity, while in Ontario, manufacturing activity has reached the highest level in three years. Though the three Prairie Provinces have received a check through damaged crops, grain prices have registered a substantial gain, resulting in improvements in retail and whole sale trade. The wheat agreement consummated through the efforts of Premier Bennett makes it that the export price for wheat will be 92.2c per bushel. A very favourable price when considered what was offered at a similar time a year ago. In British Columbia the products of the forest have been in greater demand with better prices prevailing, while the general business tone continues to improve.

The Canadian business index was at 67 in February; by June it had risen to 82.2. There are many signs pointing to national rehabilitation without resorting to any such inflation scheme as the N. I. R. A in the United States. Canadians have learned to work, it is not good that we become a people with too much idle time as will be the case with our American cousins. The N. I. R. A. encourages shorter hours of industrial labour, and as soon as a firm agrees to such a regulation some employees will immediately demand still further reduction in hours of employment.

Canada with its 10,000,000 of people must necessarily be an exporting country. We will profit by producing quantity at a low dollar mark. Inflation prices, high wages and short hours would surely work havoc with Canada's possibilities of remaining an exporting country. It is comforting to hear that Premier Bennett is not intending to introduce any such National Recovery Act in Canada at this particular moment.

Watchfulness And Alertness Required Today It is difficult to make cases against an individual who enters our district and commences to sell. He may be here to sell good merchandise, securities that are a sound investment, or a dozen and one other things. In connection with the security salesman, we can always go to our bank managers for advice as to whether the investment is commendable. The bankers make money matters their business, and they are in a position to secure inside information on investments that is perhaps not possible for the man on the street to observe. At the present time we have salesmen offering securties for sale that are to earn big interests, beware of the allurement and seek advice from your banker before investing; and not after you have turned over good bonds as payment for dubious stock certificates.

What is equally aggravating to a farmer is to have a man come along and endeavour to sell something at exorbitant prices and in a strange manner of approach. Today we hear of a man selling nursery stock from a reputable house. That fact is quite acceptable, but why should be approach the possible buyers in the manner he is adopting. He pretends to be from the Federal Dept. of Agriculture. He seeks contact with the customers through the parish priests. The parish priests have directed him to the agronomists. Here is where our master salesman quits, he says Federal Government employees do not work in conjunction with the agronomists. That is not the case. He is also posing as being indirectly connected with Macdonald College, as they are endorsing and recommending that his nursery stock be purchased. This cannot be true. On the other hand he is selling the nursery stock at prices that seem excessive. Buying nursery stock at excessive prices is equivalent to buying stocks for their high interest rate that cannot be consistently maintained. The idea of apple trees selling at $1.00 a piece and up is ridiculous, especially when the agronomist can advise you where trees can be purchased at about 32 cents a piece. If salesmen approach you offering goods in an unusual manner, investigate. If the deal concerns money matters, see your bank managers; if pertaining to farm matters see your agronomist. In these days of so much trickery, be alert and careful, else you may suffer an unnecessary loss.

Two Fairs Next Week District people are asked to attend two agricultural society fairs next week. That of Havelock is on Tuesday and Huntingdon on Friday. These days coincide with the Chautauqua dates in Huntingdon which are from the 12th to the 15th. Local people certainly cannot complain of lack of entertainment during the next week. First of all let's attend the two local fairs and give all the encouragement possible to our district farmers. To the latter should be given our prime consideration and in these times of depression when they are suffering from the low agricultural returns we should heartily applaud their efforts when they compete at these fall fairs. There is no greater way of making better farmers than that they see better produce than their own, better cattle, better horses. When these farmers are honoured for their efforts it gives stimulation and enthusiasm and on succeeding occasions they try for greater honours. Perfection is almost impossible to attain but there is great satisfaction in traveling along the way. The kind words said by friends, their congratulations, and the inner satisfaction of having been to a certain degree successful is something which cannot be taken from us.

Huntingdon and Havelock Fairs and the Huntingdon Chautauqua offer good programmes. Those of the Fairs and the Chautauqua will be distinctly different but both educational. Again how could a more enjoyable day be spent than at both these fairs. It gives us an opportunity which we have about once a year to meet a multitude of friends who are all out for the same purpose: to have a good time the day of their local fair. These are the days when political and religious differences are forgotten and interest is entirely taken up in cattle, horses, farm produce, flowers, and domestic science of all sorts; not to forget the contests and the ball games.

Back to School, Holidays Over On September 5th the call went forth from the old school bells announcing that the holidays were over and the grind would start again for another year. Many children entered school for the first time. Others went back to try and make good the year just wasted. Some entered upon higher classes and new studies. To all it was the opening of the door of opportunity. Boys and girls were just placed in classes and given over to teachers to impart knowledge and fit them for the great life work. Is this all? Should there not be a more direct effort put forth to see what are the special needs of development for your boy or girl? You should secure contact with the school and staff. You can interest yourself by knowing something of the class work and teacher of your child. This is the way in which you can get results. School days are days of opportunity. If you neglect to give that child the full opportunities that are within reach, then you are handicapping the child. Co-operate with the schools, the staffs, and the children.

Taking Chances A tourist visiting the Alps, not long ago tells of an example of taking chances. A great glacier had been moving for centuries, at the rate of ten inches a year. The lower end of the glacier was now approaching a precipice and at the foot of the precipice nestled a tiny village. Thousands of tons of ice might at any time be hurled upon the little settlement below, and the government had given warning to leave the village. Most of the villagers had gone, reluctant no doubt to leave their homes, but taking no chances with the danger which threatened their very existence. In spite of this, a small group of settlers lingered on, ignoring the menace, paying no heed to the warning. They had lived in security in that same spot for years. They thought it would be time enough to move after the accident happened. They were deliberately running the chance of being buried alive under tons of ice, rather than seek safety at an earlier date. Perhaps they would escape, and at any rate they were willing to take the risk.

There are many examples in our own daily life, of people who seem to be thrilled by the idea of taking unnecessary risks. They deliberately court danger and trouble. They bring pain and disaster eventually, both to themselves and others. Playing with fire may be an interesting sport at first. But the chances are always against us, and sooner or later we get burned. The game of taking chances, is one we cannot beat, the odds are always against us.

Young people should guard against taking unnecessary risks. Sometimes the idea of showing off before the crowd, urges a boy to take some desperate chance, which may wreck his whole life. The thrill of a moment, may mean the ruin of a life-time. The wiser ones play safe, while the foolish one provides the thrill for the onlookers.

To avoid taking chances, does not mean that a child lacks ambition. It means that he thinks before he acts, and that he direct his energy into usefulness and worthwhile channels. He has then, no regrets in later life, for foolish deeds of his youth.

Chronicled News Bits

Specially written for The Huntingdon Gleaner

Brings Back $10.00

A. Morrow, manager of a Brownsville, Pa., grocery, approached a customer with that what-can-I-do-for-you look. The customer handed him a $10 bill, saying: "One of your clerks gave me $10 too much in 1918 when I bought a sack of flour." Then he walked out.

Counts Your Steps

The "automatic door-opener," which takes count of the speed at which each individual approaches it, is a feature of an exhibition at the Science Museum, London. The door remains open long enough to allow a person approaching slowly to pass through in comfort, and yet is not kept open necessarily long for a quicker walker.

Rings Own Alarm

Stricken while working in the belfry of St. Peter and Paul church, Jamestown, Pa., Thomas Sullivan, 62, clutched a rope while falling and rang the bell in the tower. An attendant in the parish house, noting the ring of the bell at an unusual time, went to the belfry and found the stricken man.

What Teacher Needs

"I should like, if it were possible, for every teacher to be one of a large family and certainly to have brothers, to have had some social life as a girl—dances and the like—and to have been at least once in love." So said Miss E. Addison Phillips, of Clifton High School, at the conference at Liverpool, Eng., of the Association of Headmistresses.

Bathtubs Win Out

Less than 100 years ago a doctors' convention in Cincinnati declared bathtubs a menace to health. In 1842 Philadelphia's city council passed an ordinance prohibiting the use of bathtubs between Nov. 1 and March 1. Even highly cultured Boston made it unlawful to bathe except when prescribed by a physician. Virginia tried to stop installation of bathtubs by placing a yearly tax of $30 on every one in use.

24 Baby Boas

If some kind herpetologist will tell the keepers of the big snakes at the Chicago World's Fair what to do about baby boa constrictors they will appreciate it. Twenty-four were born at the fair last week, and the keepers said they were in a quandary how to keep them alive. The mother snake arrived in Chicago from Yucatan three weeks before the exposition opened.

Bought and Paid For

After the stork brought a baby boy to the home of Mr. and Mrs. C. M. Taylor, of Roswell, Maryland, their three-year-old daughter, Charline, heard her parents talking about paying the bill at the doctor's. A day or two later the little girl called at the doctor's office pulling her express wagon. In the wagon she had 3,500 pennies she had saved up and offered them as payment for her baby brother.

First Autos Menace

"The travelling motorist is ordered to telephone to the next town, notifying them of his intended arrival, of the probable route through town, and of the length of his intended stay." So read an ordinance in force in Denison, Idaho, for many years, passed because cars were a public menace then. A drive through the country was marked by a trail of runaways and wrecked wagons and buggies. The ordinance has been repealed.

Two-Job Pastor

To hurry along payment for the new chuch building, costing $4,500, of the Lutheran Church of God with 45 members, near Columbus, Ohio, Rev. John Meeks offered to serve as pastor without salary until the church was paid for. He has stuck to his promise working at odd jobs, principally painting, to make a living, and now the church debt is down to $2,500.

In-Laws Take Bed

Frederick M. Hathaway, Jr., of Detroit, was willing to be accommodating up to a certain point, but when his wife's visiting relatives kept getting into his bed time after time, forcing him to sleep on the floor when he got home, it finally made Hathaway tired in a double sense. He appealed to the court, and the judge issued a restraining order to the effect his wife must not permit any more in-laws to crowd her husband out of his bed.

Dog Guiders

A recent dow show in Berlin, Germany, ended with a parade of dogs and their exhibitors in which there was a special section for blind men, each led by a trained police dog. The German government provide such a dog for every man blinded in the service of the fatherland. These dogs are marked with a large Red Cross as protection from traffic. In the parade men and dogs marched together in a long column, six abreast. Not once did the dogs let their charges become entangled.

Plough Brings Fortune

While ploughing in a field in the parish of Kropp, Sweden, Emile Johensson a farm hand, recently found ancient coins which are considered to be worth a fortune. His plough had turned up a rare piece of porcelain, and scattered the gold and silver coins it once contained. Johensson called his master, who called an archaelogist, and between them they unearthed 400 old coins and beautiful ornaments made by master silversmiths when their art was at its zenith. Among them are the mountings of a belt decorated with garlands of acanthus and carnations, and an exquisite little Madonna standing on a crescent moon. It is believed the treasure must have belonged to some nobleman. As the ornaments are among the finest specimens of their kind now existing they have been purchased by the State Historical Museum, and the farm hand is now rich.

Acrobat at Seventy

Although his day as a circus acrobat is long past, Ivy Baldwin, 70, Eldorado Springs, Colo., still keeps in practice. Since 1907, he has crossed a cable 635 feet long between two rocks 582 feet above the ground an average of once a week. The cable is more than three times as high as Brooklyn bridge, and two blocks long. It takes Baldwin six minutes to cross it, although he has done it in half that time. Once he was stranded in the middle of it, clinging to the cable for 45 minutes while a hailstorm raged about him.

Try to Ruin Food

Five men were executed in Moscow this week for putting wire nails, glass and hair in restaurant soup to make workers dissatisfied with conditions. Six others were sentenced to terms of imprisonment ranging from eighteen months to eight years. The men, charged as class enemies, were said to have spoiled food in other ways and stolen food supplies. Factory workers, in the court room, cheered loudly when the sentences were imposed. Four restaurants were affected. The leader of the strange sabotage campaign was said to be Oshkin Mikkhail, a former czarist army officer.

Legion Pays Cent a Day

Among soldiers of fortune no higher ambition exists than to join the Foreign Legion of France, but this ambition is based on love of adventure rather than remuneration received. Enlistment is for five years. Minors must have the written consent of father or guardian, also health certificates. Age limits are 18 to 40, minimum height five feet one inch. There are no other conditions. All nationalities are accepted. Knowledge of French is not necessary. A bonus of 1,000 francs, approximately $40, is paid, half on enlistment and the rest four months later. The pay is 25 centimes a day, or one cent in Canadian money, if service is in Algeria or Tunisia, and three cents a day in Morocco and the Levant because the climate is more rigorous there. Recruits have to pay their own transportation to France.

$100,000 Bubble Bursts

No wonder Reginald Charles Clarke, a farm laborer of Burfield, Reading, Eng., found neighbors ready, nay eager, to lend him as much money as he needed. He had just learned he had come into a fortune of $100,000 with five houses, clothes and jewelry. Gone in a flash were all his worries, and before him stretched a glittering prospect of a life of ease and plenty. It was a hoax. This was the extraordinary story told the court when William Frederick Bourne and Gladys Louisa Ewen, 16, were committed for trial. They were charged with obtaining £20 from Clarke with intent to defraud. Bourne and the girl drove up to Clarke's house and told him the money and property had been bequeathed to her servants by Mrs. Jane Burt, of Pangbourne, and Clarke was entitled to his aunt's share following her death. Evidence was given by the "dead" aunt referred to—Mrs. Elizabeth Hammond that she had never seen the two accused, and did not possess $100,000.

Farm Colony Debtless

In 1893 nine families from Holland and four Dutch families already in America formed a settlement at Manhattan, Montana, whose achievements in 40 years show what hard work, thrift and right living generally can accomplish on the land. The colony was started under most discouraging circumstances. Its members settled among alien and sometimes hostile neighbors, on alkali-spotted waste land which could be made productive only by irrigation. They first specialized in wheat, malting barley and livestock. Their barley became world famous and in time commanded premium prices. When prohibition came the barley market suffered such a slump these Dutch farmers added alfalfa, oats, peas and vegetables to their paying crops. In 1931 drouth and the depression came together, but the colony is carrying on. Not a member has lost his farm or home. There is not even a single delinquent taxpayer on the rolls. In 40 years the colony has grown to 135 families, but there has not been one divorce and only three court cases of any kind. In the prosperous years contributions to their church, benevolences, schools, missions and hospitals averaged $20,000 yearly.

Money Doubled

Up in Nebraska several farm neighbors killed and dry-picked 102 hens recently for a trial shipment to New York. These fowls were precooled in the local co-operative creamery, then graded and boxed for shipment with an iced car of eggs. The check came to $81.40. Deducting freight and other expenses, the co-operators netted $70. The hens would have brought $43 at the local market the day they were shipped.

Monkey and Dog at Wedding

Among those present at the wedding of Lady Mercy Dean and Patrick H. N. Gamble in Chelsea, England, recently, were a small, excited, chattering monkey and a Bedlington terrier. They are pets of the bride. "Bimbo," the monkey, wore a Red Riding Hood jacket, with a hat and white bow, "Peter," the dog, also wore a red coat and white bow. The animals attracted such a crowd that the police had to disperse it.

Coast-to-Coast Call Saves Children

To save the lives of two small boys in Rome, Ga., who had swallowed bichloride of mercury tablets in the belief that they were candy, a transcontinental telephone call was made the other day. The call was made by Dr. Robert Maddox, who was attending the children, to Dr. J. C. Geiger, Director of Health in San Francisco. Dr. Maddox, knowing the success of methylene blue in the treatment of poisoning, wanted further information from Dr. Geiger. The latter explained that the methylene blue had not proven successful in bichloride of mercury cases, but suggested other possible antidotes. These were successful.

Brooklet by Mrs. A. E. Farquhar

Mission Band Meets.—

The Twinkling Stars Mission Band met at the home of Lucille and Helen Arthur on Saturday afternoon, Sept. 2. Call to worship by Bertha Taylor, after which a hymn was sung "Blest be the Tie that Binds." Collection was taken amounting to 32c. A story was read called "A West China Doctor." The work of the afternoon was making wash cloths. The meeting closed with the Mizpah. The members then went for a swim in the river, after which lunch was served by the hostess.

Ball Games.—

The Rockburn team played Hinchinbrooke on Wednesday afternoon on J. H. McCracken's diamond. The score was 8-2 in favor of Hinchinbrooke.

There was a ball game on Friday afternoon on J. H. McCracken's diamond between the married men and the Hinchinbrooke boys. The boys won.

On Thursday the Brooklet girls played a game of ball with the Gore boys at the Gore. The Gore boys won.

The Internationals played at Trout River on Saturday and won, the score being 18-6.

The Internationals played at Fort Covington, N.Y. on Sunday but lost, the score being 11-7.

The married women played against the girls on Monday afternoon at Elm Tree school. The girls won.

Surprise Birthday Party.—

About seventy young people gathered at the home of Mr. Geo. Taylor on Friday evening, the occasion being his birthday. The evening was spend in dancing. A good time is reported.

School Re-Opened.—

Elm Tree School opened on Sept. 5th with Miss Mona McDougall of Ormstown as teacher.

Mr. Jos. Burditt and Miss Laura Burditt of Malone, N.Y. were guests on Tuesday of Mr. and Mrs. Clarence Wilson. Miss Florence Wilson and Master Douglass Wilson returned with them after spending a month in Malone.

Mr. Earle Farquhar left on Thursday for Poltimore to resume his duties there as teacher.

Miss Rita Boyd of Montreal and Miss Marjorie McEwen were guests on Friday of Miss Florence Farquhar.

Miss Eleanor Anderson spent the week-end with Miss Bertha Taylor.

Mrs. Charles Farquhar and daughter Eileen spent the week-end at Grenville visiting her parents.

The Misses Olive and Lillian Jeffries of Montreal, who have spent the past month with Mrs. Charles Farquhar returned home on Friday.

Mr. and Mrs. Bert Walker, Greta and Cecil of Burke, N.Y. were guests on Sunday of Mr. and Mrs. Henry Thompson.

Mr. and Mrs. Jas. Burditt and family spent Monday at the home of Mr. and Mrs. C. Wilson.

Home Sewing For Fall

Home sewing is very much back into popularity. Indeed it never went out for many mothers who like a well-made garment even though there many appear to be very little saving in making clothes at home.

May Cost More

With the prospect of higher prices this fall it may be wise to do one's winter dressmaking early this year, particularly if there are children to be outfitted for school before another term begins. It is not too soon to plan the school wardrobe now. These summer days are ideal for sewing and when school girls are home for the holidays they enjoy helping to make their own wardrobe. Let them do the basting, the hems and the simpler parts of the garments and they would like to do a little embroidery to trim them.

It will pay you over and over to purchase only fast colors of good quality. When making dresses allow ample seams so that alterations may be made later if needed. If making a dress now with no sleeves it would be a good plan to make a pair of sleeves to be inserted when the cold weather comes.

Wool jumper dresses to be worn with washing blouses are great favorites with young girls this year and make admirable school dresses. Plaids and check designs are more practical than those with white backgrounds and do not show the soiling so quickly.

It will also pay to make slips and bloomers of good quality; these will outwear any number of the factory-made articles. If you let the girls help to choose the materials and consult them in the selection of the pattern they will take a much greater interest in helping with the sewing.

Robson by "Logie"

Sorry to hear Mrs. Robt. Blair is quite poorly at Plattsburg.

Mr. Jack Stewart spent the week-end at his home here.

Mr. H. Hastings is attending Quebec Exhibition this week.

Miss Phyllis Sample is leaving on Wednesday for Macdonald College when she will take the Elementary Course for teachers.

Change of Property.—

Mrs. T. A. Robson has sold her farm to Mr. Arquette and sons.

Schools Re-Open.—

The R. C. school opened on Monday, Sept. 4th with Miss Payant as teacher. Dist. No. 3 opened on Wednesday the 6th with Miss E. Moody of Huntingdon in charge.

Miss Elleda Stewart left on Monday for Montreal as teacher in one of the city schools.

Mr. Norman Beattie spent the week-end here with his family. Mrs. Beattie returned to the city with him for a couple of days.

Mr. and Mrs. Ellis and son Stephen, Mrs. Marlowe and Miss Flo. Steven of Montreal were Sunday guests of Mr. and Mrs. T. E. Cleland.

Mr. and Mrs. S. G. Grey, Miss Lois and Master Hollis spent the week-end in Ormstown.

Mr. Fernie Beattie is making some improvements to the outside of his house and is painting it also.

Mr. Willis Clark, Mrs. Hagan and two children John and Margaret motored to McMasterville on Saturday, John and Margaret remaining there for school.

Miss Orma Clark returned home on Sunday after a five weeks' visit with her aunt, Mrs. Rufus Fisher.

Mr. F. Smith spent the week-end holiday with friends here.

Mr. Charles Barr is spending this week in Quebec.

Golden Wedding Celebration.—

On Sunday, Mr. and Mrs. Frank Perras entertained in honour of Mr. and Mrs. Dolph Perras who celebrated their 50th wedding anniversary on Tuesday. Forty sat down to a sumptuous dinner. We offer our congratulations to Mr. and Mrs. Perras.

Ready For Canning

Prevent some of the hurry and worry on canning days by getting all your equipment ready before you begin your canning. Be sure the jars, rubbers, covers or lids are at hand. Hunt up the screw bands, the jar lifters, and the wide mouth funnel. A few yards of cheese cloth come in handy if a wire basket is not available.

Wash the old and new jars in hot, soapy water, rinse well and test before using for canning. Fill the jar, adjust the rubber, cover, and seal. Shake vigorously. If the seal is not tight, adjust the clamp or use new covers. The automatic seal jars need new lids each time, and in using these jars, the seal is not complete until after the jar has been processed and cooled. Be sure the sealing compound on these lids forms a complete circle; if broken, discard the lid.

Just before canning, scald the jars, put covers and rubbers into a colander or wire basket, and pour boiling water over them.

If a pressure cooker is not available and a water bath cooker is used, boil jars and covers for 20 minutes before filling the jars.

St. Agnes by Miss T. Leblanc

Mrs. Oliver Leblanc and Mrs. Josaphat Leblanc were Wednesday guests of Mr. and Mrs. Alfred Latulipe in Valleyfield.

Mrs. John Quenneville spent a week visiting her father, Mr. Ernest Lavoie in St. Lorion, Que.

Miss Lucy Murphy of Saranac Lake, spent a few days visiting her parents, Mr. and Mrs. Arthur Murphy.

Miss Liliane Quenneville of Saranac Lake was the guest of her parents Mr. and Mrs. Eloi Quenneville.

Miss Therese Léger of Valleyfield spent the week-end visiting her parents, Mr. and Mrs. James Léger.

Mrs. E. J. Smith and Mrs. Helen Russel returned to their home in New York after spending a few weeks' vacation at Mr. and Mrs. Jos. Leblanc's.

Mr. Réne Mercier spent a few days visiting in Montreal last week.

Miss Beatrice Demers spent a week visiting Mr. and Mrs. Elie Demers in Massena, N.Y.

Royal Titles Accorded Stately Forest Trees

The oak is spoken of as "the monarch of the woods," but the ash tree is "queen of the woods." Ancient stories tell us the gods held their council beneath an ash tree, on the topmost branch of which sat an eagle, watching the way of the world whilst a squirrel ran up and down the trunk, carrying messages from the bird to the gods. The ash is one of the easiest trees to recognize, with its straight trunk, the bark a pale grey color, its lower branches growing straight out from the trunk, curving gracefully to the sky. The tips are quite different from all other tree-tops, each ending in a stout grey twig, slightly flattened at the tip, and beyond this flattened tip two black buds, with smaller buds at the sides. Even when other trees have put on their spring dress of green, the ash tree stands bare.

MacKAY INSTITUTE
For Protestant Deaf

School will re-open on Wednesday, September 13th. Kindergarten and Public Schol subjects taught, also articulation and lipreading.

Stammering and defects in speech corrected

Apply to the Principal—
Miss Ida McLeod
3544 Decarie Blvd., Montreal

Meet Your Friends at
Havelock Fair
Tuesday, Sept. 12th

Heavy Competition in all departments

A baseball game will be played between the St. Antoine and Gore teams.

Other Attractions

FOR DELICIOUS BREADS... BAKE WITH
ROYAL YEAST CAKES



KEEP a supply of Royal Yeast Cakes handy. Sealed in air-tight waxed paper they stay fresh for months. For over fifty years these famous dry yeast cakes have been the standard of quality. You'll like the ROYAL YEAST BAKE BOOK, too, to use when you bake at home. Write Standard Brands Limited, Fraser Ave. and Liberty St., Toronto, Ont.

Our free booklet, "The Royal Road to Better Health," tells how Royal Yeast Cakes will improve your health, and suggests pleasant ways to take them.

Your family will love these tempting Cinnamon Rolls

Scald ½ c. milk and dissolve 1 tsp. salt and 3 tbsp. sugar in it. Cool, mix with 1 c. Royal Yeast Sponge*. Add 3 tbsp. shortening (melted after measuring) and 2¼ c. flour to make soft dough. Let rise until double in bulk, about 1½ hours. Knead again. Turn onto board and roll out ½ in. thick. Spread with melted butter and sprinkle with sugar and cinnamon. Roll like a jelly roll and cut off sections. Put these on end in greased pan and allow to rise till double in bulk. Wash tops with egg or milk and bake at 375° F. about 25 to 30 minutes. Makes 12 large rolls.

*ROYAL YEAST SPONGE: Soak 1 Royal Yeast Cake in ½ pint lukewarm water for 15 min. Dissolve 1 tbsp. sugar in ½ pint milk. Add to dissolved yeast cake. Add 1 quart bread flour. Beat thoroughly. Cover and let rise overnight to double in bulk in warm place free from draughts. Makes 5 to 6 cups of batter.

Buy Made-in-Canada Goods

The Editors' Den

The Forgotten Man

A DRIVE through the country would lead one to believe that the Forgotten Man is not a creature of imagination, but that he lies in the country cemeteries. In many burial grounds in rural districts cemeteries are an abiding place of weeds, shrubs and undergrowth instead of being the well-kept and restful places they should be, the abiding place of sweet and beautiful memories. It would seem that the departed in some rural communities do not command the respect that the deceased do in urban centres. They pass on hoping that their friends will pause some time at their graves and let the memory revert to the happy times that made the deceased a true friend and companion; but no one would care to plough his way through knee-high weeds and rank undergrowth. And so they pass on, leaving the Forgotten Man lying in his forgotten grave. It is a sad commentary on our Christianity that the graves of residents and pioneers of communities are left uncared for and unkempt. Even the pagans remember their members who have gone on to another land. They believe there is a hereafter, and that the departed are looking down on them to see if they are being remembered. The North American Indians are called savages by the cultured, but they can set a fine example when it comes to making their burial grounds attractive places. One of these is the Kit-Wanga cemetery in British Columbia, on the banks of the Fraser River. Even the train stops at this cemetery so that all who pass may view the well-kept graves over which are hung clothes of the departed, and sometimes corn for them to eat on their last long journey. Should residents of rural communities be less thoughtful than their pagan brothers? Governments spent thousands of dollars following the Great War in preserving the identity of those who paid the supreme sacrifice and crosses row on row are silent white symbols that at least their memory and deeds are not forgotten. It is pleasant to think that when one does have to be laid to rest it will be in some pleasant place which people will like to visit. It is time that every community should make an effort to restore the forgotten cemeteries to their original beauty, so that the departed cannot point their spiritual finger in condemnation, and cry, "They have forgotten me!"

—Amherstburg Echo (Ont.)

* * * *

Stevens Cheers For Starvation

JUST when we thought that there might be some intelligent governmental action in the matter of evolving a recovery programme for Canada, Hon. H. H. Stevens, Minister of Trade and Commerce in the Bennett cabinet comes forward with a rousing cheer for the out-worn policy of rugged individualism.

According to Mr. Stevens the thing for each of us to do is to pull tighter our belts if the strain to which they have been subjected in this way during the past four years will permit—and smile bravely, if a trifle wanly, until good times return.

From a statesman so-called this sort of tripe is almost on a par with the traditional, if apocryphal, saying of Marie Antoinette when the Paris mob cried out for bread—"They have no bread? Let them eat cake."

How does Mr. Stevens suppose that belt tightening at this late date is going to help Canada climb out of the slough of economic despond? Will gaunt if fatuous grinning help us to restore buying power? Can prosperity return to us if buying power is not restored?

Mr. Stevens has been highly successful in acquiring a store of this world's goods. He must know that he is talking economic rot when he advocates a continuance of the laissez faire attitude which brought us to our present state of economic hardship and social unrest.

Not that talking rot is an unusual attribute in members of Mr. Bennett's government. If the hall-mark of the Mackenzie King administration was a venal cynicism, that of the present government is a smug and stupid irresponsibility.

But talking rot will not save either the country or the Bennett government, the actions in this direction of the C.C.F. notwithstanding. The country will only be saved when our rulers come to a realization that the world is at the end of an economic era and that our whole future progress will be conditioned by the actions of Canadian politicians and businessmen during the next few months.

The choice of our path lies clearly before us. Either we enact the enlightened social and economic measures which have made Britain, Switzerland, Sweden, Denmark, Holland and Belguim modern leaders in the progress of man or we link ourselves with Mexico, Greece, Portugal, Bulgaria and Rumania in a descent into retrogression and decay.

There are two factors which tend to make this latest pronouncement of Mr. Stevens rather less important than his position would indicate. The first of these is that he was soundly repudiated by his own constituents in the last general election. The other is that Mr. Bennett may allow his ministers to talk occasionally but he dictates their actions. If the Prime Minister says that we are to have a forward-looking social and economic regime the decrepit political hacks with whom he has surrounded himself will jump through the hoop with the stiff-jointed docility of a pack of Hollywood movie lions.

It is clearly our duty, therefore, to see that Mr. Bennett is compelled to put forward some sort of enlightened programme for our salvation. He can only be made to do this if he is convinced by an aroused electorate that half measures or do-nothingness will no longer be tolerated.

—Cobourg World (Ont.)

* * * *

Parade of the Fools

AN individual heading the Federation of Quebec Labour Clubs—an organization boasting of a membership of 80,000, but hardly numbering even 5,000 members in Quebec—was recently proclaimed the Mussolini Canadien, and was accorded the Fascist salute from a group of men and women attired in brown shirts. The scene was grotesque. It would seem that little would-be dictators are growing in this province. But they have one common fault, and it is that of being unable to rise above the initiative instincts of the monkey. Just so long as these individuals remain incapable of progressing under their own names and their own prestige, and are obliged to borrow the unwieldy costumes of the masters of Italy and Germany, they will be unable to rise above the ridiculous. Gorillas have never done anything great. But it is not only in Montreal that such movements are springing up. During the past few days in Toronto, young people flourished Hitler's swastika. The Jews objected, and there was strife. Authorities must not weaken enough to allow incidents such as those of Toronto to repeat themselves. They must use an iron-hand in suppressing such disorders which disturb national peace of a country where, up to now, all races have lived amidst the greatest of harmony.

Le Soleil, (Quebec)

* * * *

A Change is Needed

ONE of the changes we need to make these days is in relation to our attitude toward debt. It might be a very healthful thing for us to regain the point of view which our grandfathers had in regard to it.

In the old days people had, if not a horror of it, at least a very real distaste for going into debt. The proudest boast of the solvent, successful man was that he owed no man a farthing. People borrowed only when they had to, and they did so, usually, with great reluctance.

No one needs to be told that we haven't got that viewpoint any more. In the last decade or so the hallmark of the successful man has not been his ability to keep out of debt but his ability to get into it. It became an accepted standard that the smart man used other people's money in his operations.

Not only did business firms borrow to expand their plants; rich men borrowed to speculate in stocks, poor men borrowed to buy automobiles, furniture and what-not; and while many of the results of this were very good, the way in which it made us willing to mortgage our futures to satisfy present wants was, all in all, anything but wholesome.

It led, furthermore, to a stultifying of our conception of the morals involved in the use of other people's money. Many a town can tell a tale precisely like the following:

A manufacturing concern goes against the wall. Officials are revealed as heavy borrowers from it. Their debts have not been paid, and because they are not paid, the stockholders are left holding the sack.

Just what difference is there, essentially between the official who borrows from his own concern to "invest" in stocks, hoping that his profits will enable him to repay the loan, and the little shoe shop cashier who takes money from the till to bet on the election or a horse race?

If a too-ready acceptance of debt had not blunted our concepts of right and wrong, we would not have had a society in which such things would have happened.

—Berwick Register (N. S.)

* * * *

Labor Day

IT is highly fitting that the community should set aside one special day on which to consider the importance of the part played by what we loosely call "Labor" in our intricate civilization. "Labor" is a very inclusive and flexible term. Every man who makes his living by contributing to the common store of necessities and luxuries is a laborer, whether he be designated or not. But it has become a custom of late to confine the term to one general form of labor, which perhaps might best be defined as labor that lends itself to organization.

It is a truism that Labor must prosper if the community is to prosper. Unless the great mass of the workers have money to spend, the merchant displays his wares in vain, the professional man sits in his office with nothing to do, and even the landlord must whistle for his rent. It is the laborer who is the chief customer of the farmer—just as it is the farmer who is the chief customer of the laborer. When we are thinking of a purchasing public for any product, we are apt to be drawn aside to think of the lavish individual purchasers. But they are very few in number. A thousand moderate customers are worth infinitely more than ten Gargantuan consumers.

In this country, we have spoiled the beautiful image of "the cottage" as the typical home of the worker. He lives, as a rule, not in a cottage, but in a much more economical structure, so far as land and convenience are concerned. But if we may borrow the image of the cottage for a moment, we would like to say that it matters very much more how times are in the cottage than in the castle. (The castle, too, is an old world image, not applicable to North America). When a depression falls, it works its greatest mischief in the cottage; and because the cottage is compelled to practise a sharp economy, every other activity in the community suffers. And, by that same token, it will be by the recovery of the cottage that we will best mark and measure the recovery of business.

Our civilization is so intimately intertwined that one part cannot prosper without all parts sharing in the benefits. As we have said, lean commons for labor means reduced profits and earnings for everybody else. In the same way, a reduced trade, a slackened manufacture, a frightened capital, curtail both the work and wages at the disposal of labor. The different elements in the community do not gain by each other's losses, as if they were national enemies. They gain by each other's gains. The capitalist who imagines that he makes money by taking it from labor is a colossal fool. He makes money by enabling labor to make more money, and so increasing his returns.

The worker is a part of the same vicious circle. A closed factory hurts the worker quite as much as the owner—it may, indeed, hurt him more if the owner can retire on previous profits. It is to the worker's interest to keep the factory open and to help it to prosper. When the worker and the owner fail to co-operate to this end, they each damage themselves. The fact of the matter is that the wage-earner has a proprietory interest in the business that pays him his wages, and the wise worker does his work with this feeling spurring him on. Of course, his consciousness of this connection between him and the business must be recognized in all fairness by the owners or managers of the business. If they try to exploit him and so chill his enthusiasm, they stand squarely in their own light.

More and more, this is coming to be recognized. Management and Labor are becoming open partners. When this measure of reform has been pushed to a higher degree of efficiency, the comfort of all will be increased, the stability of business will be strengthened and the danger of periodic depression considerably lessened.

—Drummondville Spokesman

* * * *

Quebec's Fisheries

THE decision taken by the Quebec Government to build two new cold storage plants for the conservation of fish, one in Matane and the other at Paspebiac, in Gaspé, will be hailed by those who are interested in seeing the steady development of the province's natural resources and, in particular, our fisheries. And it will be lauded by the inhabitants of the Gaspe Coast, who, realizing their living, for the most part, from fishing, thus see a new proof of the Government's steadfast encouragement of this industry. The Hon. Hector Laferte, Minister of Fisheries, returning from a tour of the fishery areas of that region, was able to note the great utility of the seven plants already built in the Gaspe and Matane districts. They serve to preserve fish and thus regulate sales according to market needs, and also to classify fish soon after being caught, and thus increase the value of the catch. It is not sufficiently realized that the fisheries of the Province of Quebec are amongst the world's richest. Why should we neglect their rational exploitation? The Government will not do so, and its decision is laudable. Let us build up our fisheries as greatly as possible, thus assuring an industry of a maximum of efficiency and development and enabling it to become one of the principal sources of wealth for the province.

* * * *

The Busy Man

MODERN business has engendered several axioms which rival the rarest bits of wisdom of the ancients. Among the most frequently quoted is, "If you want something done take it to the busy man." A companion epigram reads, "A good workman never wants a job."

Axioms and epigrams that endure don't just happen. To go down through the generations they must express in a concise and vivid manner an obvious truth. The axioms of the busy man and the good workman fill this requirement.

There is a reason why one should patronize the busy man who has a job. The busy man is busy because he has earned a reputation of giving service expeditiously and satisfactorily. The best recommendation a workman can desire is the fact that he is not out of work. Very often employers are forced through a labor shortage to accept workers who do not come from another job, but when allowed to choose between the employed and the unemployed, they always pick the former.

The axiom of the busy man applies to the professional man, store, hotel, factory, office and every other branch and phase of business. The axiom of the good workman is applicable to all classes of labor. The world wants more busy men and good workmen.

—Canadian Statesman (Ont.)

* * * *

Think For Yourself Today

IT is the duty of every citizen of the Dominion of Canada to stop short in the mad rush and scramble for power, to awake and ask where will it lead us. Mad rushes history shows are very disastrous to national growth and development. Those countries who have passed through revolutions and bloodshed had taken centuries to recover. Many have never recovered. All because the people have been letting some one else do their thinking. Today the people of Canada from coast to coast are being called upon to express opinions. Thousands are being won to causes because there is decry raised to put down power and authority. They seem to express the idea that all the ills of the present day are due to those in charge of affairs. Make a study of the conditions. Study economics of the world. Look over the pages of history. Read the actions of those in power in an unbiased frame of mind and see what is needed to right things. Is it a pooling of all wealth? Is it a centralization of all industry? Is it a throwing aside all banking systems that the world are looking upon with favor? Is it the curtailing of the power of the law and forces of administrations? No, the complete overthrow of these factors that has built Canadian life are not the solution. The solution lies in men and women using their own brains and thinking out the whole situation. Do not look at the start but visualize the end. Think the whole plan through. If all will do this there will be but one conclusion that can be reached. It will be this. Every man must realize that there is a universal brotherhood guided by a common fatherhood. When men and women are willing to obey His laws and teaching then there will be peace and happiness. Men do not be mislead. Think all the changes out before you express your opinions.

—West Toronto Weekly



Handiest Thing **in the house**

Every home needs 'Vaseline' Petroleum Jelly. It comes in handy for so many things—the children's bumps, bruises and burns. Prevents scars. Softens chapped skin; relieves wind and sunburn. Eases stuffy head colds, raspy throat. And 'Vaseline' is what the doctor recommends for keeping baby's tender skin from chafing. It's the "Handiest Thing in the House."

BE SURE YOU GET THE GENUINE LOOK FOR THE TRADEMARK VASELINE WHEN YOU BUY.

If you don't see it you are not getting the genuine product of Chesebrough Mfg. Co., Cons'd., 5520 Chabot Avenue, Montreal.

W. I. MEETING AT DEWITTVILLE

Ladies Entertained on Beautiful Lawn at D. M. Rowat's Summer Home

All nature seemed to be in a happy mood on Friday afternoon when the Huntingdon Women's Institute met at the home of Mr. and Mrs. D. M. Rowat, Dewittville. The visitors were completely fascinated with the beautiful lawns and flower gardens now surrounding the historic old stone house. Under the majestic elms the meeting was called to order by the President, Mrs. T. S. Miller. Any one of the three addresses given would have been sufficient to mark an Institute programme as outstanding.

Mrs. John Ross of Powerscourt made tactful use of wit, wisdom and humor in her paper entitled, "Do we as an Institution do all we can to protect Women?' But little can be added to our knowledge and its practice in the care of children in infancy and early childhood. A great deal is still to be learned and practiced in our treatment of the adolescents. Some very good counsel was given by the speaker in this regard and she scored those who would continue to deceive their children. "What we call innocence, the world calls ignorance." In the matter of nursing, Mrs. Ross advocated strongly, in view of the serious times, a system of "hourly nursing" in towns where such is practicable. In this way the services of a professional nurse could be obtained at a nominal fee for the expert care when necessary only.

"Poetry," said Miss Janet Morris, "means the ability to put words together so that it will excite the imagination."

Poetry

If ever an audience has been spellbound and transported from reality, it can be said without reservation to have happened on this occasion. The scene was touched with exquisite harmony, green velvet carpet, flower bed of rose and red for background, stately elms hushed and attentive, tired, work-weary women on benches and chairs, and a fairy godmother to weave a spell! Without the aid of book or note of any kind the speaker explained and illustrated the subject of poetry with a true passion and ardor that could be obtained only by lifetime devotion to the subject.

The simple rhyme of childhood: "Star light, star bright, First Star I've seen to-night; Wish I may, wish I might, Have the wish I wish to-night," has the element of poetry. It touches the imagination and makes the child think of the great Universe and of the star as co-operating to bring about a wish.

The words of the Angel and of Elizabeth in addressing the Blessed Virgin: "Hail, Mary, Full of grace; Blessed art thou amongst women," have the basis of perfect poetry. They inspired in Mary a poetic response. "My soul doth magnify the Lord." A further example of poetic creation by the simple and humble, is recorded in the song of Zacharias. All these people when affected by a deep emotional experience, burst into poetic utterances that are immortal. Indeed, I have often wondered why the Protestant churches have discontinued singing the beautiful Magnificat and the Benedictus.

Poetry stands open to everyone who can read and think. Not many people can see great pictures, hear great singers or see great actors. Miss Morris recited several extracts from Shakespeare and Burns to illustrate points in her remarks. Canadian poets were not forgotten. Bliss Carman, Wilson McDonald and Marpory Picthall were among those deemed worthy of quoting.

In conclusion the words from Tennyson:

Sunset and evening star, And one clear call for me!
And may there be no moaning at the bar, When I put out to sea.

And from Wilson McDonald:

"As the stars go out, so let me go," and finally a verse by Marjory Picthall:

The Code Napoleon

Mr. D. M. Rowat gave a most interesting talk on the Code Napoleon and the general effect of the marriage laws of France and Quebec. In a most able manner he brought out the fact that many of the so-called restrictions on women were in many ways advantageous. In the majority of cases the community status was more favorable to a woman than a marriage contract especially if the husband was successful in business. In a community a woman upon her marriage automatically becomes possessed of one-half of her husband's moveables and is entitled to dower in his property. Should she die in a year or two leaving a child, the child would inherit her share and also one-half of the farm. Should the husband marry again and have five or six children, nevertheless the one child of the first wife would receive one-half of the property, on death of the father.

The question of a woman owning property who marries and thereby loses control of it was discussed. Women of wealth, the speaker intimated, seldom lacked the best of advice in handling their affairs. Under the law it is impossible for a woman to sign a note or pledge her property in behalf of her husband. The greatest care is exercised in seeing that this law is not infringed. It is in fact, a "stop, look, listen" sign for a notary. In 1907 the law of France was amended so that it was made legal for a woman to collect her own wages. This was adopted in Quebec in 1930. Previous to passing this amendment a married woman could not give a legal receipt for salary or wages due. This fact was, however, said Mr. Rowat, constantly ignored by employers, even before the new law came into effect.

The speakers and the host and hostess were heartily thanked by Mrs. Houghton and Mrs. Graham. A pleasant social hour was enjoyed when delicious refreshments were served in the cedar nook at the west end of the house.



No arguing it's the **Best"**

Only a tobacco blended to suit the exacting smoker's taste could provide the real contentment found in every pipeful of fragrant Rosebud. No wonder it's a favourite!

ROSEBUD
CUT SMOKING TOBACCO

Large package 10c Extra large 15c

Valleyfield Council

Valleyfield Council.—

Valleyfield Council met August 30. Present, Mayor Philorum Billette, Ald. Arthur Barrette, Napoleon Laplante, J. W. Laberge, Charles Paré, Charles Thivierge and Napoleon Poirier.

The treasurer was authorized to change the name of Aldéric Raymond on the valuation roll to Eugène Emond.

A letter from Mr. A. H. Besner re his valuation was referred to the Finance Committee.

The minutes of the Finance Committee meeting held August 25th were carried.

Report of the Chief of Police re Chs. Gurd & Co. was filed.

Report of the Chief of Police re Dame Albert Beaucage for admission to the Radium Institute at Montreal was filed.

A letter from Arthur Amos, director of Hydraulic Service was filed.

Report of the engineer re Elzéar Martin's well was referred to the Finance Committee.

Report of the engineer re the accident to Gabriel Tessier was referred to the Finance Committee.

Report of the clerk re inquiry against Alex. Poissant, as to his right to keep bees, was tabled, and will be reconsidered when the Chief of Police makes report.

A letter from the Bell Telephone Co. re removing of poles was filed.

A letter from Quebec, allowing $2,500 for relief, to pay necessary salaries, was tabled.

Mayor Billette was authorized to sign a contract with Mr. Quevillon to obtain a piece of land for a projected street.

Ald. Barrette gave notice that at the next meeting he would propose a by-law to borrow a sum of $54,700, to pay obligations due November 1st.

Daylight Saving will remain in effect until October 1st. The clerk gave details of the approval by the lieutenant-Governor-in-council, who stated that it would be suitable to use this time until Sunday, Oct. 1st. Affidavit of Ald. Barrette was read and referred to the Finance Committee for serious consideration.

It was moved and carried that the general tax should be $1.35 per $100 and $1. per $100 for cultivated land, less a discount of 10c per $100 for those who pay their taxes on or before October 30th. A special tax, in the said amelioration, of 25c net per $100 was also imposed on property.

Ald. Barrette asked that the President of the Roads Committee and the engineer be asked to interview Mr. Tittle re the sewerage.

Bowling.—

Mount Royal played Valleyfield in a P.Q.L.B.A. game on Saturday. The game proved rather hard, resulting in a close score of 65 to 62.

On Saturday Verdun also played here against the locals, in a P.Q.L.B.A. game, Valleyfield winning by 31 shots.

Three rinks also took part in the opening of the new Chateauguay club house on Saturday, along with the other clubs of the district of Beauharnois, Chateauguay and Montreal clubs. Two local clubs were in the finals, E. F. Potter's rink against J. J. Buttress' rink, Potter winning by 3 shots.

Mrs. C. W. P. Baugh and family have returned after spending the summer in Papineauville, Que.

Covey Hill

by Mrs. W. R. Perry

Mrs. Cole and Miss Loving Honoured.—

Sunday, August 27th being Mrs. Fred Cole's 93rd birthday and the following Tuesday being Miss Jane Loving's 93rd birthday, both anniversaries were observed at The Lilacs on the former day, which was also the 75th anniversary of Mrs. Cole's marriage. Mrs. Cole was able to attend the service at Trinity Church where Rev. Mr. Howard tendered congratulation to her, the oldest member of the congregation. Gifts and messages were received from a number of relatives, and greetings were brought in person by Mrs. Teft and Miss Fountain of New York, Mr. and Mrs. Day of Plattsburg, Mr. Ernest Cole and family of Lachine, and Mr. Herman Cole and the Misses Lulu and Ella Macdiarmid of Montreal.

Mr. Arthur Milne's Barn Burnt.—

On Tuesday morning of last week Mr. A. Milne's barn was found to be on fire and in spite of every effort on the part of neighbours who quickly responded to the alarm, the building and contents were destroyed. A strong west wind fortunately helped to save the house. Great sympathy is felt for Mr. Milne.

W.M.S. Entertained.—

On Wednesday afternoon the Presbyterian W.M.S. met at the home of Mrs. Roy Ingledew, with 14 ladies present. Quilting and other sewing were pleasantly carried on in the shady out-of-doors, and a picnic tea enjoyed. Mrs. Maitland read an article on the power of prayer. Offers of two programs, one musical, the other dramatic, were discussed, and some minor renovation of the church building was decided on.

Mr. H. Cole and his friends, Mr. Paul Barlow, spent the week-end at The Lilacs.

Mr. and Mrs. W. H. Kearns and Mr. Morrison Kearns of Hemmingford were recent guests of Mr. and Mrs. John Jackson, Sr. Mr. Kearns, who is 87 years of age is wonderfully well preserved for his time of life.

Mrs. J. W. Curran of Montreal is recovering from her recent serious operation.

Mr. H. Cole and hi friend, Mr. Paul Barlow spent the week-end at The Lilacs.

The Presbyterian service will be held in the evening again next Sunday.

Mr. Naughton and Mr. and Mrs. Stanley Pyves of Montreal were Labor Day guests at Mr. T. Gowdey's, and little Isabelle Pyvés returned home with them.

Miss Dowling spent a few days with friends in Aubrey and Montreal before opening her school at Brookdale, Que.

Miss Smith of Montreal has been a guest of her cousin, Mrs. Robt. Buchanan.

The August meeting of the United Church W.M.S. took place at the home of Miss Etheline Moore.



10c WHY PAY MORE

Best of all fly killers. Clean, quick, sure, cheap. Ask your Druggist, Grocer or General Store.

THE WILSON FLY PAD CO., HAMILTON, ONT.

Expecting a Baby?

Send for booklet "Baby's Welfare" **FREE!**



FREE to new mothers—expectant mothers—84 pages on—• Care before baby comes. • Layette. Baby's bath, sleep, bowels, weight. • Latest findings on feeding.

Write The Borden Co., Limited, Yardley House, Toronto. 110

Name _____

Address _____

Watch Specials

Ideal for School Girls

We have on hand a number of watches in the popular rectangular and oval shapes in white and green gold-filled. Many of these retailed as high as $20.00.

As long as they last $6.95

For Boys

The ever popular 15-jewel Webro shock-proof, with luminous dials, complete with chrome case with bracelet to match.

$7.50 each

All above watches are fully guaranteed.

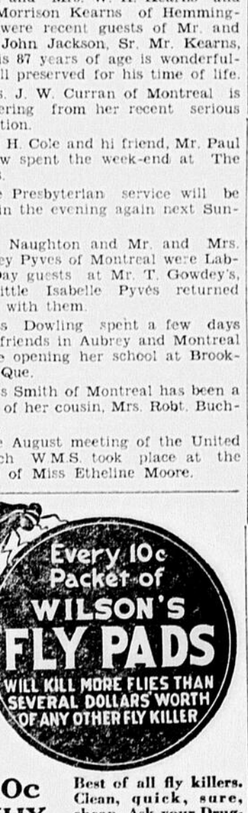
W. S. Brown
Jeweller & Optometrist,
Phone 50, Huntingdon
Do not neglet your child's eyes,
"See Brown and See Better"

BE NORMAL
CHARM

Keep your weight *normal* — enjoy perfect health and its charm. Take NB YEAST FLAKES every day. Absolutely pure *brewers'* yeast, dried and flaked — nothing added, nothing taken away.

At Grocers' and Druggists'





NB
YEAST FLAKES
RICH BREWERS' YEAST

THE NATIONAL BREWERIES LIMITED, MONTREAL
Sales Agent: Harold F. Ritchie & Co. Ltd., 1224 St. Catherine St. W., Montreal

Escalloped Potatoes

Fill baking dish with alternate layers of sliced raw potatoes and bread crumbs. To each layer of potatoes add bits of butter, salt and pepper, cover with milk. Cover and bake 1½ hours.

Long Evenings Are Entertaining

With the coming of fall the evenings are longer and one feels much more inclined to read. Read what! a weekly or daily newspaper? a farm magazine? a home magazine? or would it be a trade paper?

No matter what your desires may be it would be well worth your while to discuss with Albert Howden what you would like to read during the fall and winter months. Mr. Howden will accept your subscription for any of the following papers:

Newspapers—

	Year
The Huntingdon Gleaner	$ 1.50
Gleaner and Montreal Star	5.50
Gleaner and Gazette	6.00
Gleaner Montreal Herald	4.00
Montreal LaPresse	6.00
Le Canada	4.50

Farm Papers—

Ottawa Farm Journal	$ 1.50
Family Herald & Weekly Star	1.00
Ontario Farmer, 3 yrs.	1.00
Farm and Dairy, 3 yrs.	1.00
Canadian Ayrshire Review	1.00
Bulletin de la Ferme, 2 yrs.	1.00

Home Magazines—

Maclean's National Magazine, $2.00 a year, 2 years for $3.00.

Chatelaine, $1.00 a year, 3 years for $2.00.

Mayfair, $2.00 a year, 3 years for $5.00.

Canadian Homes and Gardens, $2.00 a year, 3 years for $5.00.

Canadian Magazine, $1.00 a year, 3 years for $2.00.

Canadian Home Journal, $1.00 year.

Canadian Geographical Journal, $3.00 a year.

Reader's Digest — an excellent review magazine, enjoyed greatly by readers of present day topics, $3.00 a year, two years for $5.00.

World Wide, $3.50.

Toronto Saturday Night, $4.00 a year.

La Revue Moderne — A magazine printed in the French language. Beautifully illustrated, and popular, $1.50 year.

Trade Papers—

Canadian Grocer, year	$ 2.00
Hardware and Metal, year	2.00
Dry Goods Review, year	1.00
Automotive Trade, year two years, $1.50.	1.00

People indebted to the Gleaner publishers may pay their accounts to Mr. Albert Howden who will in turn give them a clear receipt.

The **Huntingdon Gleaner** Inc.

Printing, Advertising, Wrapping Paper, Bags, Twine, etc.

Presbyterian W. M. S. Sectional Meeting at Hemmingford

The fifth Sectional meeting of the Montreal Presbyterial of the W.M.S. was held at Hemmingford on Tuesday, Sept. 5th. The morning session was conducted by Mrs. S. Reddick, and opened with singing "Christ is Our Corner Stone." Mrs. McLeod of Riverfield read the Bible lesson from Matt. 6th, giving some very helpful thoughts on Prayer, after which Mrs. Turner of Ormstown led in prayer. The first item of business was the appointment of a Sec.-Treas. for 1933-34. As Mrs. Orr wished to be relieved, on motion of Mrs. W. G. Gibson, seconded by Mrs. Jas. Brims, Mrs. L. D. Watson was appointed to be new Sec.-Treas.

Words of welcome from Hemmingford Auxiliary were extended by Miss Marlin.

Most encouraging reports were then presented by the following Auxiliaries: Athelstan, Beauharnois, Covey Hill, Elgin, Hemmingford, Ormstown, Riverfield and Howick, Rockburn. On motion of Mrs. A. A. Smaill, seconded by Miss Kilgour, these reports were adopted.

Mrs. J. W. Dougherty of Montreal who was the next speaker gave a report of the enlarged Council Executive meeting held in the Canadian School of Missions, Toronto. At this meeting were present three of our returned missionaries, Dr. Jessie McBean, Miss Stringer and Miss Whatling, also our two Field Secretaries, Miss Pelton and Miss Lamont and also Dr. Margaret Strang. A few thoughts gleaned from Mrs. Dougherty's talk.—Every dollar contributed by auxiliary members pays for three minutes' time of our 88 missionaries at home and abroad. While there is a decrease in Auxiliary membership, there is a marked increase in Young Women's Auxiliaries and Mission Bands. No Home Helper's name was to be dropped on account of lack of contributions, as the interest of the women of our church was the first requisite. Mrs. Dougherty also stated the next Council meeting place to be Montreal, if it be decided to hold a meeting next year, this being the 70th anniversary of the organization of W.M.S. in Montreal.

Reports from Mission Bands, Athelstan report given by Christina Ross, Mission Band Sec'y, also Beauharnois, Georgetown, Ormstown, Riverfield, Rockburn reports given by those in charge. The new study book is entitled "Flowers in Far Fields."

A most excellent report of Huntingdon C.G.I.T. prepared by Miss Purcell was given by Mrs. Gibson.

Mrs. A. W. Lamb, in charge of the Book Shelf, spoke of the Stewardship of your time, with reference to the books you read, stating that the W.M.S. supplies books for every need, and especially books that help us in our praying time.

Mrs. Perry of Covey Hill read Psalm 111, Rev. P. McK. Sampson led in prayer, and the morning session closed with singing "All Hail the Power of Jesus Name."

The delegates then adjourned to the Town Hall where a bountiful dinner was served by the young ladies of Hemmingford congregation.

The afternoon session at 1.30 was presided over by Mrs. W. G. Gibson. In view of the fact that several of our Auxiliaries have been bereaved during the past year, Mrs. Gibson asked that we sing "For All the Saints Who From Their Labours Rest." Mrs. Geo. D. Elder, Elgin Aux. then read Psalm 103, and Mrs. John Ross, Athelstan Aux., led in prayer.

Reports from the Young Women's Auxiliaries were next received. Athelstan, Beauharnois, Elgin, Georgetown, Riverfield and Howick. It is encouraging to note that two of these, Beauharnois and Georgetown are but recently organized.

While the offering was being taken Mrs. Selby Dunlop sang "The Holy City," to the extreme pleasure of all present. The offering amounted to $19.86, after deducting some small expenses a balance of $14.98 was sent to the General Treasurer.

Mrs. A. W. Pae was the next speaker, and suggested that Auxiliary Secretaries try to make their reports more interesting and inspirational by telling of any unusual bit of work done, rather then stereotyped reports of attendance and finances, although the finances also play an important part in W.M.S. work. She left this message in closing, "Cheered by the presence of God, I will do at the moment without anxiety, according to the strength which He shall give me, the work which He has assigned to me." Do what comes to your hand—leave the rest, it is not your affair. Another hymn, "Jesus Shall Reign" was then sung.

Miss Annie Lee Whatling who is sailing on Friday to resume her work in Jhansi, India, gave a most wonderful address on her work there. Miss Whatling spent a week in our neighbourhood this summer and endeared herself to all by her lovely character, and her many friends feel sorrowful at the thought of her departure for India and the trials which may be in store for her there.

Mrs. Fred Bruce extended an invitation to hold the next Sectional meeting in Huntingdon, which was accepted with pleasure.

A vote of thanks to Hemmingford Auxiliary was moved by Mrs. Reddick, seconded by Mrs. Ross and also endorsed by Mrs. Lamb. Rev. Mr. Maitland replied, voicing his own appreciation and inspiration from the meeting, also speaking for the Auxiliary.

The meeting closed with singing "Take up Thy Cross," after which Rev. Mr. Maitland pronounced the benediction.

Howick by Mrs. J. R. Younie

The whole community was saddened to learn of the death on Saturday of Mrs. W. L. Gebbie, of Brome, Que., after a short illness. Just two weeks ago Mrs. Gebbie spent a few days in Howick and was in her usual health. She leaves to mourn her loss, her husband, a son and a daughter. The deep sympathy of the community goes out to the bereaved in their loss. The funeral service was held on Monday at 1 o'clock, in Riverfield church, Rev. Mr. House conducting the service. A large number of friends and relatives attended.

Mrs. Gibson, Mrs. Gilchrist and her little niece, Hazel Rutherford motored from Spencer, Mass., and spent a week. Mrs. Gibson with friends in Hemmingford and Mrs. Gilchrist with her parents, Lloyd Gilchrist returned home with them after spending his vacation with his grandparents.

Mrs. John Cavers of Ormstown and daughter, Miss Muriel Cavers of Montreal spent Saturday and Sunday at the home of the Misses Muir.

Rev. A. B. B. Moore and Mrs. Moore left on Monday for a two weeks' varation. Services in the United Church will be conducted next Sunday by Mr. Kenneth MacMillan of the United Theological College.

Mr. and Mrs. Bell of Montreal spent the week-end at the home of Mr. and Mrs. J. J. Peddie.

Miss Jean Ritchie left on Monday for St. Urbain where she is teaching this coming term.

Mrs. Jessie Vass, Mrs. John Fleming and daughter were recent guests at the home of Mr. and Mrs. Andrew Elliot.

The following teachers have left for their respective schools: Miss Ruth Easton, the Misses Jane and Elizabeth Elliot, Miss Beth Kerr, Edna McRae, Lois Elliot, Margaret Kerr.

Mr. and Mrs. W. E. Anderson spent the week-end at Nantel, Que. Mrs. Ogilvie and family returned with them to their home.

Miss Doris Hildreth and Miss Olive Woodworth of Groveton, N.H., Mrs. Herbert MacNaughton and Mr. F. D. MacNaughton of Hemmingford, were visitors during the past week at the home of Mr. and Mrs. Robt. Thompson.

Miss Claire Cullen has commenced her training for a nurse in the General Hospital, Montreal.

Mr. and Mrs. J. Bruce Stewart, Miss Betty Stewart and Mr. Rodgie, also Mr. Ross Stewart spent the Labor Day holiday at "Roseband."

Miss Clark of North Hatley has returned to take up her duties as Principal of the Howick Consolidated School. Miss Corrigan of Shawville, also of the teaching staff, is back to resume her work in grades 8 and 9.

The Y.P.S. of the United Church held a corn roast on Friday night at the home of Mr. and Mrs. Clarence Kerr which was well attended. A very happy time was spent with games and dancing.

A successful tea and food sale was held on Saturday afternoon at the home of Mr. Wm. Brown by the W.M.S. of the United Church. The afternoon was fine and the proceeds amounted to $27.

Recent guests at the home of Mr. and Mrs. Alex. MacGregor included Mr. and Mrs. Herbert Esdon and three sons of Montreal, Mr. Robert Esdon of Cornwall, Mrs. Pritchard and daughter Isabel and Mr. Maxwell of Montreal. Sunday guests were Mrs. Henry Struthers and daughters Anna and Bert, Miss Laura Struthers of Abbotsford and Mr. Jones of Montreal.

Rev. Mr. and Mrs. Morrison and family spent Thursday and Friday at the MacGregor home on their way to Hallville after spending a vacation in Megantic and Milan. Mrs. MacGregor entertained them to a dinner on Friday, at which Rev. and Mrs. A. B. B. Moore were also guests.

On Friday night the neighbours and friends of Mr. and Mrs. James Hamilton gave them a surprise party, this being their silver anniversary. A very enjoyable evening was spent.

Miss Linda Steele left this week for Macdonald College where she is entering the Intermediate Class for teachers-in-training.

Mrs. John Holmes and Miss Anna Holmes are spending the week at Toronto Exhibition. Mr. and Mrs. Jas. T. Stewart and Mr. and Mrs. Arthur Kerr motored to Toronto and are also attending the Exhibition.

Hemmingford by Mrs. A. F. McKay

Rev. and Mrs. H. P. Maitland and son Alvin, and Mr. and Mrs. A. A. Clayland, spent Thursday with Mr. and Mrs. Walter Clayland at Burlington, Vt.

Mr. and Mrs. Wm. Churchill and son Aaron were Sunday guests of Mr. and Mrs. A. A. Clayland.

Miss Bessie Cairns sailed from Southampton by the S.S. "Montcalm" on August 31st, and is expected here the end of the week, when she will visit her parents, Mr. and Mrs. W. H. Cairns.

Mrs. A. K. Cleland left on Friday for Preston, Ont., to spend the winter with Mr. and Mrs. D. R. Pincott.

Mr. T. Alex. Cleland left on Friday for Quebec to resume his teaching duties in the Commissioners High School there.

Holiday guests of Mr. and Mrs. W. C. Collings were Mrs. Aggie Collings and Miss Margaret Collings of Montreal.

Week-end guests of Rev. and Mrs. Fulcher were Miss Tannahill, Miss Jessie Morrison and Mr. Gordon Fulcher.

Miss Alice Fisher is holidaying with her mother, Mrs. Alfred Fisher.

Mr. Lester Simpson of Chicago, is visiting his parents, Mr. and Mrs. J. P. Simpson.

Miss Hazel Robertson of Cote des Neiges and Miss Anna Lownsbrough of Verdun, were week-end guests of Mr. and Mrs. A. F. McKay.

Miss Betty Moore was the popular young lady, winning the watch, given at the Layton Medicine Show last week.

Miss Clarice Hill who has been spending the past two weeks with her friends, Miss Lena Marlin has returned to her home in Outremont.

Mr. Gordon Cloake of Montreal, who has been spending his summer holiday with Mr. Ralph Marlin, has returned home.

Week-end visitors at Mr. and Mrs. E. E. Bourdon's were: Mr. and Mrs. Urban Bourdon, Mr. Bert Bourdon, and Miss Dorothy Stewart, all of Montreal.

Mr. F. D. McNaughton has been enjoying a holiday at Ottawa and Russell, Ont.

Mrs. E. E. Bourdon visited her sons in Montreal a few days the past week.

Miss Edythe McKay has returned home after a prolonged visit with relatives in Montreal.

Miss Muriel McKay is enjoying a vacation at her home here.

Mr. and Mrs. Ollie Perry were guests of Mrs. Brown over the week-end.

Mr. Donald Scotland was a holiday guest of Mr. and Mrs. M. McCrea.

Mrs. N. L. Henderson and son Norman of St. Lambert were guests of Mr. and Mrs. W. F. Orr a few days the past week.

Mr. and Mrs. Anson Miller of Eaton, Que., were week-end guests of Mr. and Mrs. W. T. Hayes.

Mr. and Mrs. Bradshaw and family spent the holiday week-end at Sutton, Que.

Silo filling is the order of the day at present.

The regular monthly meeting of the W. I. was held Sept. 1st inst., 13 members and 2 visitors present. Plans were made to meet at the home of the president on Sept. 10th, it being memorial day, and proceed to the two cemeteries, where flowers will be placed on the graves of the departed members.

Mr. and Mrs. John B. Maltais and son Louis are spending two weeks at Quebec, Que.

Mr. and Mrs. C. E. Petch and family spent the week-end at Sawyerville, Que., where Miss Evelyn Petch will attend the Sawyerville High School.

Mr. and Mrs. John Cunningham of Detroit, Mich., and Miss Annabelle Cunningham of New York, N. Y., are guests of Mr. and Mrs. W. J. Curry.

Miss Anaelia Cunningham, who spent two weeks with Mr. and Mrs. Curry, has returned to Huntingdon.

Dr. Wm. Hampson was a holiday guest at the J. P. Simpson home.

Mrs. Owen Gleason of Montreal, spent Sunday with Miss Aileen Miller.

Mr. and Mrs. Archie Patterson and daughter Betty of Edwards, Ont. and Mr. Gilbert Stoodley of Winchester, Ont., were week-end holiday guests of Mr. and Mrs. Stanton Robinson and friends here.

Mrs. Raymond Monk and little son John are spending a few days in Montreal.

Talmadge says that "The man who can sing and won't sing should be sent to Sing Sing." That would be too severe. It is the man who can't sing and will sing who should be sent to Sing Sing.

Roxham by Mrs. John Smith

W. A. Meeting.—

On Thursday afternoon, August 31, the Roxham and Hallerton W. A. held their usual monthly meeting in the Hallerton Hall, when the usual amount of work was accomplished. At the close of the meeting dainty refreshments were served by Miss Lizzie True.

Mrs. Percy Barr of Montreal, and Miss Mabel Keddy of Hemmingford, have been visiting their aunt and uncles, Miss Lizzie True and the Messrs. Wm. and Thomas True, for a few days.

Mr. and Mrs. Joseph Coupal, Mr. Wm. Akester and Mrs. Mary Gipson spent Tuesday in Montreal.

Mrs. Harvey Smith and daughter Doris were recent visitors of Mrs. Everett True, Henrysburg, Que.

Mr. L. Coupal, who was injured some weeks ago, is still confined to bed and recovering very slowly.

Mrs. Jacob Ashline of Champlain, N. Y., recently visited her parents, Mr. and Mrs. John Marshall.

Mrs. Fred Keddy, Mrs. Raymond Keddy and three children, all of Perry's Mills, N. Y., spent Wednesday with Mr. and Mrs. P. E. Smith.

School re-opened here on Tuesday for the Fall term with Miss Viola Gruer of Ormstown, as teacher. Miss Gruer will remain with the Misses M. I. and A. Elliott.

Mrs. Harold Lawyer has returned to her home at Shelburne, Vt., after spending a few days with Mrs. Titus Upton.

Mr. and Mrs. Albert Hager and two children of Cumberland Head, N. Y., were also guests of Mrs. T. Upton.

Mrs. Mary Gipson and Mrs. Wm. Akester were Friday evening guests to tea of Mr. and Mrs. Frank Wallace.

Miss Gladys Wing returned home on Saturday after spending a week with Mr. and Mrs. John Fleming of Malone, N. Y. Mr. and Mrs. Fleming and Mrs. Nellie Cookman are spending Labor Day with Mr. and Mrs. Harvey Smith.

Mr. and Mrs. Gilbert Fewster and Clifford, were Sunday visitors of Mr. and Mrs. John Smith.

Mr. William Smith is doing the threshing in this vicinity this Fall. The grain is turning out much better than was estimated a short time ago.

Mrs. Allan Maynard and little son of Champlain, N. Y., were week-end visitors of Mr. and Mrs. John Glass. Sunday guests of Mr. and Mrs. Glass were Mr. Frank Keddy, Miss Lizzie Keddy and Mrs. Mabel Keddy of Hemmingford and Mrs. John Collings of Montreal.

Mr. and Mrs. Fred Wallace of St. Lambert, spent Labor Day with Mr. and Mrs. John Glass.

Mrs. Jacob Ashline and Mr. and Mrs. John Marshall motored to Montreal on Monday and were guests of Mr. and Mrs. Rennie Marshall.

Mrs. Clifford Ball and two children spent Tuesday with Mrs. Wm. Akester.

Mrs. Alex. Dann of Rouses' Point, spent the week-end with Mrs. Charles Fewster and family.

Mr. and Mrs. John Bullick, Mr. and Mrs. Raymond Bullick of Glen's Falls, N. Y., were Sunday guests of the Misses M. I. and A. Elliott.

Mr. John Kennedy and Mrs. Maggie Bosworth and son Elmer of Mooer's, N. Y., were also guests of the Misses Elliott.

Franklin Rural by Mrs. T. Greenway

Word has been received of the death of Mrs. Robert Gray of Bellows Falls, Vt., due to a complication of diseases. Mrs. Gray who was 67 years of age was formerly Miss Annie McDowell of this place. Besides her children, she leaves two brothers, John and William McDowell and two sisters, Mrs. Fred Adams and Mrs. Fred Minto to mourn. Our sympathy goes out to the bereaved.

Mrs. Fleming and Mr. and Mrs. Ray Fleming from Polaski, N.Y. spent Friday with Mr. and Mrs. Byron Fleming, Mrs. Fleming, Sr., remaining for a few days.

Mr. Gordon Jackson and friend, Miss Wadell of Ottawa spent Labor week-end at the home of his uncle, Mr. and Mrs. R. W. Jackson.

Mr. and Mrs. Burman and two children, Winnie and Robert of Verdun have been spending a couple of weeks with Mr. and Mrs. F. W. Stevenson.

Miss Tarplee of Montreal, also Mrs. Mitchell and sister of Toronto and son, Rex Mitchell of Montreal, spent a day recently with Miss E. J. Wood.

Guests of Mrs. Byron Fleming for a week were Mrs. Burton and two children, Eleanor and Gordon of Montreal.

Mr. and Mrs. Cassidy of Montreal spent the week-end with Mrs. Reuben Lamb.

Mr. John Brighton who has spent a couple of months at Mrs. Lamb's home returned to the city Monday.

Miss Eleanor Carson left Monday for St. Andrew's East, where she is engaged to teach the coming term.

Week-end guests of Mr. and Mrs. Thomas Greenway were Messrs. Harry and Fred Wood, Chas. Marsh and James Poley, Mrs. S. Poley, and the Misses Esther Poley and Sarah Wood, all of Ville Emard, the Messrs. Harry Norfolk and Alfred Jackson of Ville Emard spent a day recently at the same home.

Our district schools re-opened on Tuesday with the Misses Isobel McKee of Havelock and Irma Miller of Eaton Corners, as teachers.

Athelstan by "Fyvie"

W.M.S. Meeting.—

The August meeting of the Athelstan Auxiliary W.M.S. was held on Thursday at the home of Miss Stott. The lesson from the Study Book, "Other Races" was given. It is planned to have the next meeting the special Home Helpers' Meeting and invite Miss Hamilton to be present.

The Sacrament of the Lord's Supper was dispensed in the Presbyterian Church on Sunday morning. Three new members were received by profession of faith. At the preparatory service the Friday previous, a most inspirational address was given by Rev. Mr. Watson, newly inducted minister of North Georgetown.

School Opening.—

The Athelstan Intermediate School re-opened on Tuesday with a full capacity enrolment, Misses Carrie Macfarlane and Cottingham being the teachers for the term.

Miss Gladys Ross left on Monday to resume her duties as teacher in Drummondville School.

Mr. and Mrs. Sutter arrived from Brooklyn, N.Y., on Sunday to be the guests of her parents, Mr. and Mrs. Fred Ross.

Mr. John Ross left on Thursday with a party of friends, for Chicago. While there he will attend the Century of Progress, World's Fair.

Athelstan Auxiliary was represented at the Sectional Meeting at Hemmingford, on Tuesday by the following members: Mrs. Tully, Mrs. Wells, Mrs. Jamieson, Mrs. Brims, Mrs. Baird, Miss M. Munro, Mrs. J. Ross, Mrs. T. Ross, Mrs. Graham, Mrs. Wm. Arthur, Miss Stott, Mrs. Watson; the Y.W.A. represented by Misses Helen Elder, Betty and Frances Wells and the Mission Band by Miss Christina Ross.

When there is love in the heart, there are rainbows in the eyes, which cover every black cloud with gorgeous hues.

Dewittville by Mrs. John Lowden W.C.T.U. and Little White Ribboners

Meeting.—

The August meeting of the W.C.T.U. met on Thursday afternoon, Aug. 31, at the home of Mrs. Richard McIntosh. This was also Little White Ribboners Day. The day was all that could be desired and a large number of children and their parents gathered along with the members. Mrs. W. Reese of Athelstan, gave a very interesting illustrated talk to the children and also rendered two vocal solos which were much appreciated. Mrs. VanVliet and Mrs. John Gordon delighted the audience with recitations. Nine little folks became Little White Ribboners, viz: Beverley Joan Arbuthnot; Margaret Elizabeth Rankin; Shirley Janet McNaughton; Cameron and Malcolm MacGregor; Milton Arthur and Mildred Beryl Evans; Donald Robert MacGregor; MacGregor Charles Blachford.

Mrs. John Goodfellow and Mrs. F. Martin were elected delegates to attend the Provincial convention to be held in Magog the end of September. At the close of the meeting tea was served to seventy people.

Miss Margaret Finlayson of Ormstown, spent a few days last week with her friend, Miss Jean McAthur.

Mrs. Colin McArthur is spending a few days with her mother, Mrs. M. E. Ross, in Ormstown.

Mrs. A. Stevenson of Eaton's Corner is spending a few days with her niece Mrs. Richard McIntosh.

Miss R. Cote of Montreal spent the week end and Labor Day with her friends Mr. and Mrs. James Caldwell.

Miss Pearl Holiday of Montreal spent the week end and Labor Day with the Holiday family. Miss Beatrice returned with her Monday evening to resume teaching on Tuesday.

The Misses Morrison, Miss N. and Mr. Ronald Katcham started on their return trip to Chicago on Thursday morning after spending a week visiting their friends in this locality.

Mr. Walter Rodger of Ormstown and Mr. John Ross of Powerscourt accompanied them to Chicago for a visit.

Miss May Rodger returned to Montreal on Thursday after spending her two months vacation at the home of her sister Mrs. William Greenway.

Mrs. John Goodfellow returned home on Sunday after spending a few days with Mr. and Mrs. Albert Travisee of Herdman.

Mrs. James McCartney and son eLslie accompanied Mr. and Mrs. W. George Cassidy and son to Mooer's, N. Y. on Monday, where they were guests of Mr. and Mrs. James Ferns.

Sunday guests of Mr. and Mrs. Robert Milne and family were Mr. and Mrs. John Grue and their three sons, Clayton, Ellsworth and Howard of Mooer's, N. Y., and Mrs. Leslie Rutherford of Howick.

Mr. Bronstetter of New York City and Mr. Norman Cavers are staying at the home of Mr. and Mrs. George Moore. Norman is attending Huntingdon Academy as usual.

Mr. and Mrs. James D. Bryson, Mr. and Mrs. Wilfred Bryson and Mr. C. Bryson of Allan's Cornes were Sunday guests of Mr. and Mrs. John Lowden.

Mrs. Robert Payne of Hudson, N. Y., Mr. Robert Armstrong of Old Forge, N.Y., Mr. James Ferns and son Melvin of Mooers, N.Y., were Sunday guests of Mr. and Mrs. W. George Cassidy.

Mr. E. R. Lowden, Randall and Doris, Mrs. Lowden, Sr. of Covey Hill and Mr. Amos Lowden of Long Island, N. Y., were Labor Day guests of Mr. and Mrs. John Lowden.

Mr. and Mrs. James Paton and little daughter May of Montreal spent the week-end with Mr. and Mrs. W. D. Ruddock.

Mr. and Mrs. Denman and family, Messrs. George, Thomas and Ronald Wilson returned to Montreal Tuesday night after spending the summer here.

Mr. and Mrs. Arthur McClatchie accompanied Mr. and Mrs. Royal Gamble to Tatehurst on Sunday, where they were guests of Mr. and Mrs. James C. Sproule. Mr. Arthur and Miss Beatrice returned home with them after spending a week, the guests of Mr. and Mrs. Robert Ovans, Lower Ormstown.

Dewittville School re-opened for the fall term on Monday with Miss Lucille Gervais as teacher. We wish Miss Gervais every success in this her first year of teaching.

Mrs. (Dr.) Brown and Dorothy returned to Montreal on Thursday after having spent the past three weeks with Mr. and Mrs. James Ritchie.

Miss Pearl Ruddock returned to Montreal on Sunday after spending her holidays with her parents, Mr. and Mrs. James Ruddock.

Miss Bertha McLean and friend, Miss Gwen Daly of Montreal spent Labor Day week-end the guests of Mr. and Mrs. Ward McLean.

Mrs. Trueman Betts and two children returned to Montreal on Monday evening after spending two weeks at the home of Mr. and Mrs. Allan Ritchie.

Mr. Charlie Warner, Mr. and Mrs. Watts and little daughter and Mr. Arthur Littlejohn of Montreal were Labor Day guests of Mr. and Mrs. W. D. Ruddock.

Misses Elizabeth Brown and Muriel Ruddock went to Montreal Monday to take up their school duties on Tuesday. Miss Alice Brown who had also been holidaying at her home returned to Montreal Sunday evening.

Mrs. James Ferns, Sr., returned from Chateaugay, N.Y. on Sunday where she had been the guest of Mr. and Mrs. Fred Goundrey for a few days.

Miss Elsie McLean spent a few days last week the guest of Mr. and Mrs. Otis Travisee of the Gore.

Mr. James Castel, Jr. spent a few days in Montreal recently.

Tatehurst by Miss Willa McNeill

An enjoyable dance was given in Barr's Hall on Thursday evening by Mr. George Sumsion. Music was supplied by local musicians. A very enjoyable time was reported by the guests.

Mrs. Earle Hooker spent a few days last week with her mother, Mrs. Thos. Ruddock, Huntingdon.

Mrs. Cecil Donaldson and Dorothy of Dexter, N. Y., are guests at the home of Mr. and Mrs. John Beattie.

Mr. and Mrs. Wm. Orr of Riverfield, spent a few days last week with Mrs. Eddie Hooker.

Mr. and Mrs. Jack Black and children of Sherbrooke, spent the week-end with Mr. and Mrs. Wm. McGerrigle Sr.

Miss Viola Gruer returned to Roxham on Tuesday to resume teaching duties.

Week-end guests at the home of Mr. and Mrs. Robert Gruer were Mr. and Mrs. Munslow and Miss Alma, and Miss Dorothy Wilman of Verdun.

Mr. George Small of Howick, spent a few days last week the guest of Mr. Albert McCaig.

Mr. Ross McKee of Montreal spent last week with his friend, Mr. Percy McCaig.

Mr. Ken. Pearce of Lachine, spent the week-end at the home of Mr. and Mrs. George Hooker.

Miss Isabel Rember left on Monday to begin teaching at Otter Lake.

Messrs. Claude Markell of Finch, Ont., Ward Hartwell of Osnabruck Centre, Ont., cycled to spend a few days last week with Mr. and Mrs. George Forrester and family.

Mr. Preston Hooker is attending Quebec Exhibition this week.

Obituary

The late Mrs. P. F. Ferguson

The death of Mrs. P. F. Ferguson, well known teacher, occurred on Thursday at her residence in Dewittville, Que. Mrs. Ferguson, who was formerly Caroline Harkness, was born January 4, 1863, in Dewittville. She graduated as a teacher from the McGill Normal School in 1881. She taught a few years in district schools where the teacher boarded with the parents and when salaries ranged from $10. to $15. per month.

She married the late George M. Hammond in 1889. Of this marriage there is a son, Walter G. R. Hammond, a patent solicitor in Toronto.

Mr. Hammond died in 1893, and in 1896 she married the late P. F. Ferguson. Of this marriage was born one son, Percy F. Ferguson, B.A., Principal of Earl Grey School in Montreal.

Mrs. Ferguson taught, among other places, in Sweetsburg, Cowansville Academy, Huntingdon Academy, Gault Institute, Greenfield Park, Chicoutimi and Cascades. She retired from teaching two years ago.

Mrs. Ferguson was active in religious work, and in recognition of her many years of earnest work in the W.C.T.U. was recently made an honorary life member by the local Society.

The funeral was held in the Dewittville Presbyterian Church Saturday morning, after which the remains were taken to the Crematorium in Montreal.

Dr. Maclean gave a very inspiring discourse on the text "Precious in the sight of the Lord is the death of his Saints." The floral offerings were beautiful. Those from a distance who attended the funeral were her sons, Mr. Walter Hammond, of Toronto, Mr. and Mrs. Percy Ferguson and sons, who had been with her throughout her illness, Mrs. Thomas Harkness and son Thomas, Mr. A. S. Booth, Mr. and Mrs. L. T. Booth, Mr. Stanley Pyves, Mr. James Booth, and Mr. Leonard Lucas, Miss Kathleen Harkness, all of Montreal, Mr. and Mrs. Thomas Gowdey, of Covey Hill.

Matrimonial

Bruce-Wattie

The marriage was solemnized at the Bishop's Palace, Valleyfield, on Saturday, Sept. 2, 1933, of Helen Barbara, daughter of Mrs. Charles Wattie and of the late Mr. Wattie of Glenelm, to Mr. Nigel Edward Bruce, son of Mr. and Mrs. James Bruce of Aubrey. Rev. Father Maheu officiated.

The bride was given away by her uncle, Mr. S. D. Popeck. She was smartly but conservatively attired in a mole grey wool suit with hat, shoes, purse and gloves of navy blue.

The happy couple left immediately following the ceremony on a honeymoon tour to points in Ontario. On their return the will reside at Lachine.

Harland-Edward

The marriage of Doris Adelaide, daughter of Mr. and Mrs. Geo. Edward of Montreal, to Mr. J. Stuart Harland, son of Mr. and Mrs. T. T. Harland of Clarenceville, Que., took place quietly on Saturday morning, Sept. 2, at 10.30 at St. John the Divine Church in Montreal, the Rev. W. R. Wakefield officiating.

Gladioli in variegated shades intermingled with ferns and asters were used in decorating the church.

The bride who was given in marriage by her father wore a gown of alecon lace fashioned in long fitting lines, her silk net veil was held in place by a wreath of orange blossoms. She carried a prayer book from which hung sprays of lily of the valley and baby breath. Attending her were Miss Lillian W. Edward, sister of the bride as maid of honour, gowned in daffodil flowered organdie with hat, shoes, and mitts to match, and Misses Margaret Harland, sister of the groom as bridesmaid, wearing a gown of nile green with accessories to match both, wearing a corsage bouquet of pink roses and baby breath. Mr. Geo. Harland acted as best man. Mrs. G. Edward, mother of the bride wore an ensemble of rose beige crepe with hat and shoes to match. Mrs. T. Harland, mother of the groom wore a gown of navy blue crepe with hat to match.

Shortly after the reception the bride and groom left on a motor trip along the south coast, the bride wearing an ensemble of navy blue cloth with shoes to match hat, and handbag of red.

The out of town guests were Mr. and Mrs. A. Harland, Adrian, Mich., Miss Muriel Harland, Mr. Geo. Harland, Clarenceville, Que., Mr. and Mrs. Geo. Caton, Valleyfield, Que. Miss Betty McKenzie, Lachine, and Miss Germaine Arbic of St. Benoit.

On their return Mr. and Mrs. J. S. Harland will reside in Westmount.

Lemieux-Bariteau

A very pretty wedding was solemnized at the Catholic Church in St. Chrysostome on Monday morning, September 4th, Rev. J. C. Vincent, P.P. officiating, when Jeanne, daughter of Mr. and Mrs. Pierre Bariteau was united in marriage with Véranda, son of Mr. and Mrs. Domina Lemieux.

The bride, who was given away by her father wore a white satin wedding gown Patou copy, with train, the veil caught with a wreath of orange blossoms. She carried a bouquet of lilies. Little Annie Derome was flower girl and Roger Turgeon was page. The bride was attended by her sister Mrs. J. Maurice Gabias of Montreal as maid of honour, who was gowned in cerise crepe with velvet turban and carried a bouquet of American Beauty roses. The bridesmaids, Misses Yolande Gabias and Laurette Lemieux were gowned in Alice blue crepe with accessories to match, close fitting velvet turbans, and carried arm bouquets of pink tea roses. Best men were Messrs. Pierre Maurice Gabias and Sarto Lemieux.

The wedding march was rendered by the church organist, the Children of Mary contributing the vocal part. Miss M. A. Bariteau sang the Ave Maria from Gounod.

A reception followed at the home of Mr. and Mrs. Pierre Bariteau and one later at the home of Mr. and Mrs. D. Lemieux.

The happy couple left later on a trip to Ottawa and other points in Ontario.

New Erin

Very Rev. Canan O. Bissonnette of Ste. Martine called on Monday at the homes of Mr. John McCarthy and Mrs. Alderic Chartrand.

Miss Ada McCallum who has been spending her vacation with her uncle Mr. Walter Walsh, returned to Montreal to resume her class duties.

Miss Berenice Caza returned home to Huntingdon, after visiting a week with her friend, Miss Rose McCarthy.

Mr. Chas. Daoust of Pittsfield, Mass. arrived here Saturday for his wife and children, who have spent the past month in our midst.

Mr. and Mrs. Thomas Cameron and family motored to Martintown, Ont. where they spent a day with relatives.

School re-opened Tuesday with Miss Sauvé in charge.

Behold the tiny baby steer,
A cute, though awkward thing;
For him good money we will pay
As chicken a la king.

Glenelm by "Catherine"

Sunshine Mission Band Meets.—

The Kensington Sunshine Mission Band met at the home of Miss Shirley Paul on Friday afternoon, with an attendance of 24 members and visitors. Lunch was served at the close of the meeting by Mrs. Wm. Paul and Miss Lilian Paul.

Elgin W.M.S. Holds Regular Meeting.—

The Elgin Presbyterian W.M.S. met at the home of Mrs. M. Hamilton on Friday afternoon, the Pres., Mrs. Geo. D. Elder taking charge of the meeting. Lunch was served by Mrs. Hamilton and Miss Flora Hamilton at the close.

Thieves Busy in Elgin and Vicinity.—

Three weeks ago sneak thieves visited the farm premises of Mr. J. J. Tannahill during the night and stole a drum containing 10 gals. of gas and three tires off a Ford truck. The empty drum was found later on back in the fields. Again on Friday night the premises of S. J. Seaward were visited and a drum containing about 30 gallons of gas and a tire off the Ford milk truck, were taken. Investigation was made and it was found the thieves had carried the drum across the fields to a house uninhabited and loaded it into a car and taken away, so it is presumed the same parties are at work both here and in Godmanchester.

Elgin Schools Re-Open.—

Elgin Schools re-opened on Sept. 5th, the following teachers being engaged: Holbrook No. 1, Miss Margaret Wattie; No. 2, Miss Edna Curran, (re-engaged); No. 3, Miss Flora Hamilton; No. 4, Miss Margaret McGerrigle; No. 5, Miss Ruth Stark.

Mr. Earl Desjardins and friend, Albany, N.Y., are spending a vacation at the home of his parents, Mr. and Mrs. A. Desjardins.

Dr. James Seager and Miss Annie Seager spent Labor Day at the home of their sister, Mrs. Wm. Paul. On their return to Ottawa they were accompanied by their niece, Miss Shirley Paul, who will attend the Ottawa Collegiate for the coming year.

Misses Bessie and Robina Seaward spent a few days last week at the home of Mr. and Mrs. George Rutherford, Allans Corners.

Miss Doris Baker, Massena, N.Y., was a guest last week at the home of her aunt, Mrs. Mary Graham.

The following teachers have returned to their respective schools: Miss Eunice Tannahill, B.A., to Waterville, Que.; Miss Hilda Woodside, to Killaloe, Ont., Miss Elsie Salter, Lachute, Miss Eleanor Wilson, Brownsburg and Miss Marjorie Salter Dundee.

Mrs. Walter Brethour, Miss Gertrude Boyd, Huntingdon and Miss Alice McCartney spent Thursday at the home of Mr. and Mrs. Ira Gordon.

Miss Irene Coffey, Montreal, spent the week-end at the home of her brothers, Messrs. John and Leo Coffey.

Mr. and Mrs. Alfred MacDonald and daughter, Miss Dorothy, Montreal, Mr. and Mrs. Geo. W. Fraser, and family, Mr. and Mrs. James Grant, Mr. Albert Fraser, Mr. and Mrs. W. M. McNicol and family, Dundee, were Saturday evening guests of Mr. and Mrs. W. F. Stark.

Mr. Norman Paul, Mr. and Mrs. A. W. Smaill motored to Cornwall, and Chrysler, Ont., on Labor Day. They were accompanied by Miss Fern and Master Dannie Casey, grandchildren of Mrs. A. W. Smaill, who have spent the summer here.

Miss Ida Gale and friend of Montreal spent the week-end the guest of her sister, Mrs. D. L. Brown.

Miss Eva Dear, who has spent some weeks in Montreal, is spending a few days at the home of her mother, Mrs. Nancy Dear.

Mr. Victor McKinnon, Montreal, is spending a few days at the home of Mr. W. J. Seaward.

Howick

The regular monthly meeting of the Georgetown Bible Class was held on Friday evening, Sept. 1st at the home of Mr. and Mrs. D. McCaig. After the close of the business meeting the evening was spent in playing games. After refreshments were served the members of the class gathered to sing, "For They Are Jolly Good Fellows," and "Auld Lang Syne." About 35 members and guests were present.

A very pleasant evening was spent on Wednesday, Aug. 30th, when Mr. and Mrs. W. A. Peddie entertained the Georgetown Bible Class to a corn roast. It was a beautiful evening and an ideal spot for a gathering such as this, as there was ample room to accommodate the 60 or more members of the class and guests who assembled.

A fire was built early in the evening down by the river at which corn and marshmallows were roasted, after which the guests returned to the house where dancing was indulged in until early morning. Music was supplied by the Misses Verna Bennie and Louella McKell and Messrs. Harry Angell and Math. McKell.

A vote of thanks to Mr. and Mrs. Peddie and Mabel and the singing of "For They Are Jolly Good Fellows" and "Auld Lang Syne" brought to a close a very enjoyable evening.

Godmanchester Council

A regular session of the Godmanchester Council took place on Tuesday, the 5th day of September, 1933. Members all present, Mayor W. J. Sherry presiding.

The followiing resolutions were adopted:

The question of the Road ditches along the Montreal-Malone Highway was left in the hands of the secretary treasurer.

The contract between the Shawinigan Water & Power and the Township of Godmanchester was accepted.

The Shawinigan Water & Power reduced their rate from $25.00 to

Rockburn by Mrs. W. G. Gibson

Mr. and Mrs. R. Sutherland of Montreal are visiting with the Misses Cain for a few days.

Miss Gertrude Denham of Montreal is spending the week-end with Mrs. Denham.

Mr. and Mrs. Bailey of Springfield, Mass., were recent visitors at the home of Mrs. A. Pollock.

Mrs. Anna Woolcot of Dale, N.Y., and her nephew, Mr. Tolman of Tennessee, spent a few days with Mr. J. H. Gowan recently. While here Mrs. George accompanied their guests on a trip to Montreal.

Mrs. Ryser left on Saturday for New York City and Mrs. McCuaig returned to Harrington where she is teaching. Miss Muriel McCuaig plans on entering Macdonald College for the Teachers' Training Course.

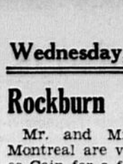
Mr. Wm. Oliver arrived Sunday by motor from Detroit, making the trip of 580 miles in twelve hours' driving. Mr. Oliver intends spending the week with his parents, Mr. and Mrs. John Oliver.

Mrs. Gardner and Miss Daisy Gardner, of Meriden, Conn., motored here Saturday to spend Sunday with Miss Dunsmore, returning Monday.

Mrs. H. Lawson of Montreal spent the week-end with Mr. and Mrs. A. Pollock.

Mr. and Mrs. Cicero Denham and daughter of Springfield, Mass., are spending their holidays with Mrs. J. Denham.

Saturday afternoon about twenty horseshoe pitching enthusiasts and their friends from Chateaugay, N.Y., visited the local court. Two series of six games each was played, the home team winning the first series but losing out in the second, the final score for the twelve games standing 202-210 in favor of Chateaugay. A return match has been arranged to be played in Chateaugay on Saturday next.



It is with pleasure that we subscribe to the Kellogg campaign for the selling of breakfast cereals that satisfy young and old alike.

At this store you will find a fresh stock of Kellogg's Corn Flakes, 3 for 25c.

Kellogg's All Bran, 20c pkg.

Kellogg's Rice Krispies, 2 pkgs. for 25c.

G. A. McHardy
Athelstan, Que.



Corn Flake Week

This week the Kellogg's Corn Flakes are being advertised by many merchants. To our valued customers and friends we wish to announce that our Kellogg Cereals are being sold at the popular prices.

Kellogg's Corn Flakes, 3 pkgs. for 25c.
Kellogg's Bran, 20c pkg.

Chipso, Jiff, Rinso, Oxydol, etc. are being sold at very low prices.

In canned goods we are selling good quality merchandise at close prices, for instance
Campbell's Beans, 4 tins 25c
Red Salmon, 20c and 35c tin

HENRY WILSON
Athelstan, Que.

H'don No. 2 by Mrs. W. L. Carr

New Form of Thievery.—

A new form of thievery has been discovered in the neighborhood. One evening smoke was noticed in Geo. Patton's bush and a neighbor telephoned that something was happening in the vicinity of the sugarhouse. When they arrived on the scene it was found that a tree had been freshly cut down. It turned out to be a "bee tree" and the section with the hive had been cut out. However, the approach of the car interrupted the woodcutters and they escaped. The owner of the tree had the pleasure of salvaging a pail of honey for his trouble.

Bootleg sugar and now, bootleg honey. That craving for sweets is almost as dangerous as the alcohol or cigarette craving!

Silo filling has been in full swing during the past week and a good deal of the corn crop is now safely harvested.

Mrs. Edgar Thornton is visiting in Ogdensburg.

Mr. and Mrs. Chester Thornton of Saranac spent the week-end with his parents.

Fertile Creek

A pleasant surprise party was held on Friday evening at the home of Mr. and Mrs. James Hamilton when about 70 relatives and neighbours gathered to help them celebrate the 25th anniversary of their marriage. The evening ws spent in cards, music and dancing. Dainty refreshments were provided by the guests. After singing Auld Lang Syne, all departed wishing Mr. and Mrs. Hamilton many more years of wedded life.

Mr. and Mrs. Robert Hamilton and daghter, Miss Shirley Hamilton of Lachute spent the week-end with relatives in Fertile Creek and attended the surprise party for Mr. and Mrs. James Hamilton on Friday evening.

Dundee Cen. by "Peggy"

Mr. and Mrs. Robt. Steven and Mr. Arch. Colquhoun spent the week-end with relatives in Finch, Ont.

Mr. Donald Fraser is attending the Provincial Exhibition in Quebec City this week.

Miss C. Elliott returned on Monday to Castle-on-Hudson, N.Y., where she has for several years been engaged in teaching. Miss Elliott spent her vacation at the home of her sister, Mrs. J. W. McMillan.

Miss Mabel McMillan, who has also spent a part of her vacation at the home of Mrs. McMillan, returned to Huntingdon to resume her work on the teaching staff of Huntingdon Academy.

Mr. and Mrs. Alf. McDonald returned to their home in Montreal on Monday, having spent a few days visiting at the home of Mr. and Mrs. Geo. Fraser. Their daughter, Miss Dorothy McDonald, who made a more lengthy visit, accompanied them home. During their visit they were also entertained at the homes of Mr. and Mrs. W. Fred Stark, of Kensington, Mr. and Mrs. Jas. Grant, Mr. and Mrs. Wm. A. McNicol and Mr. and Mrs. Stewart McNicol, all of Dundee.

Nurse: "Why aren't you eating your rice pudding, darling?"
Tiny: "Cos I don't like it."
Nurse: "Well, now let's pretend you do like it, and eat it up quick; come along."
Tiny: "No, nurse; let's pretend I have eaten it."

Reduce your living costs by shopping at Stringer's Store Specials This Week



Kellogg's Corn Flakes 3 pkgs. 25c

1 cup and saucer given free with 1 lb. green tea at 49c or 1 lb. Victoria coffee at 49c.

1 cake plate free with 2 tins Crisco at 48c.

10 bars Pearl, Comfort, P. & G. or Barsalou soap 35c.

6 scribblers and 1 pencil, reg. 35c for 25c.

Stringer's Store
Tel. No. 20
Hemmingford, Que.

KELLOGG'S FOR CRISPNESS

Today's BIG VALUE in Cereals



Kellogg's Corn Flakes are today's outstanding buy in cereals. Many servings from a package costing only a few cents. The finest quality—with a flavor and crispness no other corn flakes equal.

Always oven-fresh in the *heat-sealed* inside WAXTITE bag, an exclusive Kellogg feature. *Patented* Easy-Open package for added convenience. No cooking or trouble to serve.

Refreshing ideal for warm days

Delicious with summer fruits

Kellogg's Corn Flakes are especially refreshing these warm days. Delightful for breakfast or lunch. Rich in energy—and so easy to digest they don't "heat you up." Splendid for the children's evening meal. Encourages restful sleep.

Nothing tastes better with fresh fruits and berries than Kellogg's. These crisp-toasted flakes, served with milk or cream and sliced peaches, make a dish fit for a king!

Order *both* from your grocer today. Let Kellogg's save you time and money . . . and serve you with flavor and health. Made by Kellogg in London, Ont.

Kellogg's Cereals for Quality
Come to
Holiday's Store, Dewittville
for



Kellogg's Corn Flakes, 3 pkgs. .25
Kellogg's Bran, pkg. .20
Kellogg's Krispies, 2 pkgs. .25
Kellogg's Pep Bran Flakes, 2 pkgs. .25

Fresh groceries of all kinds.
Dry Goods and Hardware.
Ask for anything you do not happen to see when at our store. Our limited quarters forbids our being able to display our assortment of goods.

James Holiday & Son, Dewittville

Grocery Specials

Orange Pekoe Tea, lb. .39
Japan Green Tea, lb. .35
Chase and Sanborn's Coffee, freshly ground, 29c and 39c lb.
Classic Cleanser, 6 cents tin
Jello Powders, all flavors, 4 packages for 25c.



Kellogg's Corn Flakes 3 for 25c
Kellogg's All Bran 20c per pkg.

Large assortment of Biscuits, 2 lbs. for 25c.
Fresh Hams, Bacon and Sausages received every Thursday.

L. J. Gebbie
Howick, Que.

Decorations

When you think of decorating the interior of your home you naturally think of Allan Anderson's Store where one of the finest assortments of wall papers is kept for your selection. Our wall paper stock is complete and sold at the lowest possible prices.

Shoes . . .

School days for boys and girls means new shoes for many. Our sale of good serviceable shoes continues. The prices asked will attract you, the quality of the shoes commends them. Shoes in all sizes for boys, girls, ladies and gentlemen.



The Kellogg Company are presently conducting a campaign for the selling of Kellogg's Corn Flakes at 3 packages for 25c. We have a fresh stock on hand. Buy your Kellogg's here.

A. Anderson
Herdman, --- Que.

W. E. Lefebvre's
"The Place to do Your Shopping"
School days are here. We can supply you with your needs.

Special Bargains for Girls

Black Poiret Twill for Convent Dresses, 36 in. at 89c yd. 54 in. at $1.35 yd.
Stocking special up to size 8 at 19c pr.
Wool Pullovers up to size 8 years at 69c.

Good Values for Boys

Socks at 2 prs. for .45
Golf Hose at pr. .19
Pullovers at .75
Bow Ties at .39

Grocery Department

Your phone order at 79 receives immediate attention.
Big Hand Soap special at 4 bars for 25c.



Change to Crispness with Kelloggs' Corn Flakes, 3 for 25c.

W. E. Lefebvre
Phone 79, — Huntingdon

FLAVOR THAT CAN'T BE COPIED

YOU need only *taste* Kellogg's to know why they are the world's most popular Corn Flakes. Delicious flavor and crispness that no others equal.

Every red-and-green package guaranteed by W. K. Kellogg. When substitutes are offered you, remember, it is seldom in a spirit of service. Made by Kellogg in London, Ontario.



Kellogg's for quality



3 pkgs. for 25c

Ayer's all Wool reversible
Overthrows
60 x 80, $6.50.

All Wool Bed Blankets, 60 x 80, 5 lbs., price $5.00; 60 x 84, $6.00 pr.

Ayer's Silver Grey, 60 x 80, 5 lbs., $5.50 pr.

Circle Bar Hose
for girls. Invisible double knees and reinforced feet, in new shade tan, 6½ to 10, 40, 50 and 60c.

Men's Pure Wool
Work Socks
4 pairs $1.00.
Men's all Wool Work Socks, 35c pair, 3 pairs $1.00.

Wool Socks
New heavy all Wool Socks, 50c, 2 prs., 90c.

Boys' Wool Knicker Hose
Well made from selected English yarns to stand plenty of active wear. Ribbed knit legs and seamless feet. Fancy turned down cuff. In fawn, brown and grey mixtures. Sizes 7 to 10½, 49c pr.

Boy's Pullover light weight all Wool
Sweaters
Sizes 4 to 10 years, 75c. 10 to 16 years, $1.00. Colors navy, fawn, scarlet, light and dark blue, green.

Girl's light weight V-neck Pullover
Sweaters
in green, fawn, blue, scarlet. All Wool, 75c and $1.00.

Girl's Linen
Handkerchiefs
Plain white hemstitched fine quality Linen, 10c, 3 for 25c.

Men's Wool Cardigans $2.00
Popular all Wool Coat Sweaters. Just the thing for cool evenings. Heather mixtures. Sizes 38 to 44.

Pringle, Stark & Co.
Huntingdon, - Que.
Phone 20

The Hidden Chateau

A Canadian Story by Frank Giolma

As applause broke out and Dr. Tomlin stepped down from the chair, Miss Dwight came up to Hilton and took hold of his arm. "Please come along with me," she said, "and let me introduce you to Mrs. Smyth. She has asked me to bring you along."

With a word here and a word there and now and again a hurried introduction, Miss Dwight piloted Hilton to an inner seat of the inglenook. "Here is the gentleman who is going to solve the great mystery for you," she said. "Mrs. Smyth, Constable Hilton of the Interprovincial Police. Sit down on this comfy cushion, Constable, toast yourself before the blaze and answer every question Mrs. Smyth asks, and we will proclaim you the ideal policeman."

The little company Hilton found himself confronting consisted of some six or seven ladies, anyone of whom would have been a charming companion or delightful vis-a-vis; but even so, Hilton knew at first glance which was Mrs. Freyda Smyth. The others were ladies with that refinement of expression that only comes through breeding and early and continued cultured environment. Mrs. Smyth immediately impressed Hilton as a woman of marked individuality. She was probably just over thirty, had copper-colored hair and a lithe figure which even in repose as at the present moment, suggested an Italian grace that one might expect to find in a professional dancer of that race, or highly trained actress. A handsome woman, a fascinating woman, but at the same time, a woman of a different world rather than class, to the others sitting there with her. When she spoke there was a note of detachment in her voice which, it seemed to Hilton, suggested she was repeating a carefully studied part rather than giving voice to her own thoughts.

"I almost wish," Hilton heard her saying, "that my things hadn't been returned; it would have been so delightfully thrilling to have watched you searching for them and, of course, suddenly pointing to some quite unlikely person and say: 'that is the man or that's the woman who has taken them,' or suddenly producing them from the most unlikely place like a conjurer bringing a rabbit out of a hat or something like that."

"But because the jewels have been returned is no reason why we should not still discover who took them," Hilton answered.

Mrs. Smyth allowed herself to shudder delightfully. "Oh, no," she replied. "I don't like that idea at all. Whoever took the things repented and put them back. No harm has been done. But if you trace down the thief, he or she will be put in prison and ruined for life. Oh, no, I think that would be too horribly cruel, and I don't want it done under any circumstances. Whoever did take them has learned his lesson. Let us forgive and forget."

As he listened Hilton could not help feeling that the words did not ring true, that the lady was speaking in an effort to hide her real reason for not wanting the police to follow the matter up.

"And," she continued after a short pause, "the matter is altogether too small and petty for the Interprovincial Police to worry about. Now do tell us of some of your really thrilling experiences. I mean with desperate criminals. All about tracking down for thousands of miles and adventures like that."

Feeling that here was at least an opportunity to sing the praises of Cartwright, Hilton soon had his hearers held breathless as he told a purely apocryphal tale of Haddie's tracking down and capturing three murderers, all of whom had sworn they would never be taken alive. He had told of the capture of one in a dance-hall in Rio Janeiro, of another in Paris, and was just beginning on the third whom Cartwright had traced to London, when to the great annoyance of his audience, Dr. Tomlin announced that Mr. Skeuse was ready to tell them the history of the building of the Hidden Chateau. Promising to finish his account at some other time, Hilton turned round to face Skeuse.

The club secretary was settling himself comfortably in an easy chair so that the light fell from behind him on to the sheets of notepaper in his hands.

"I am afraid Dr. Tomlin has led you to expect rather too much," he said. "I ought, of course, by this time to have produced a complete, written history of the Hidden Chateau. Unfortunately, I am afflicted with cacoethesscribendi, which should be translated as an irritating desire to write, combined with a nervous hesitation as to what particular word to use in each case, and above all at what point to begin one's story. The result is entirely, I am afraid, unsuccessful—a few unconnected notes and in my mind a skeleton of the story I want to tell you.

"I have always understood that for a story to be a success, the main thread or theme must run evenly throughout the narrative from the opening sentence to the last. Judged by such rules, the story of the Hidden Chateau as I have been able to learn it, must be a complete failure, for parts of it are overloaded with intimate detail, while there are intervening spans in the narrative so tenuous you have to build them up in your own imagination.

"My sources of information have been very meagre, just a few facts from one and a little legend from another. In short, I am indebted for practically all my information to an old lady who was housekeeper at the Chateau from the day it was opened until it was closed in 1914. From that date she lived in a little cottage near Parksville until her death early last spring.

"I hope therefore you will remember these disabilities and make due allowance as you listen to me. And now with these preliminary remarks I am going to plunge into my tale.

"In 1904 the chief character in our story, our hero if we have one, Richard Sheringham Crompton, left Oxford University. His paternal aunt, Miss Crompton, who paid for him, did not expect him to do anything to make the family name famous, and hoped he would not do anything to bring it into disrepute. As he did neither, she considered he had been eminently successful. 'Your grandmother always said your father was the fool of the family and as your mother showed no signs of mental brilliance, it would not be fair to expect much from you,' she told him. 'However, I have been able to increase the ample fortune your grandfather left despite predatory socialistic legislation and taxation, and as you are the only representative of our family of your generation, all you have got to do is to waste a few years of your life and then marry and settle down. And for goodness sake, when you marry, choose a wife who will supply the brains I expect you so sadly lack.'

"Rather a dour kind of woman this Miss Amelia Crompton. However, she then and there told her lawyers to pay her nephew five thousand pounds a year and to meet and settle any bills, over and above that amount that he presented, so long as they were satisfied they were of such a nature as a gentleman might be expected to incur.

"It seems to me that we have now brought our hero, Richard Sheringham Crompton, into a very interesting situation. Alone in London, or we might say alone in the world, with a yearly income of five thousand pounds and the right to spend very much more if he so desired. Personally I would like to know what he did with himself and the money, but I have no information. In fact, we lose all trace of him until he suddenly appears up here in the heart of the forest on Vancouver Island, over six thousand miles from London.

"Of course, if he had come here on a hunting or fishing expedition, or while making the grand tour of the world, no particular comment would be necessary. But Richard Sheringham Crompton had not come for any of these reasons but to found a home.

"Ie seems to me that here is the most approved style of a Fielding or Sterne, a Victor Hugo or Thackeray, I ought to explain our hero's seemingly strange action by a dissertation on, or digression, dealing with Englishmen in general as migrants and empire builders and founders. Not being an Englishman, although of course my people originally came from that country, I feel that I may be able to offer some interegting observations on that most extraordinary and much misunderstood race. But I had better hasten to assure you that I have no intention of inflicting any abstruse philosophical or other learned treatise on you.

"The Englishman as we know him today is as far removed from the natives who originally inhabited the British Isles as a race-horse is from its wild forebears, or a Wall Street magnate from an Australian bushman. The Englishman of today is not a Celt, or a Saxon, or a Norman, or a Dane, or a Latin, or a Teuton, but the sublimated result of a thousand years of crossing and recrossing of all those nations and others. It is true that a new race has been evolved, but strains from all these others have been left in the blood, some predominating in one generation, some in another. If one will only realize and remember that, so much that is otherwise inexplicable in the history of the race at once becomes logical and almost obvious.

"No doubt away back in the family history of the Cromptons one would find some particularly virile petty chieftain, perhaps in Normandy or Wales, Italy or Scotland, living in some fortified mountain castle or stronghold, lording it over the countryside, despotic monarch of all the immediate domain. Or perhaps we would find some warrior driven by religious fervor to fight the Saracen and redeem the holy sepulchre. Most probably some knowledge of what Crompton had done during those intervening years would afford us the key we lack. But alas we have no information whatever.

"So all we can say is that he suddenly appeared up here in this wild part of this wild island on the outermost marches of the British Empire, feverishly surveying and buying a thousand acres of land which he was warned was of very little practical value for agriculture and as feverishly having erected his great dwelling house big enough to shelter over a hundred people.

"Money seemed of no consequence. Everything must be of the best. Furniture was imported from England, loggers, carpenters and other artisans and workers from all parts of the continent. The workers were housed in great tents, every man being paid higher wages than he could get elsewhere and fed well. Supplies of all kinds were brought in on packhorses and a small army of unskilled laborers cleared over fifty acres of the plateau of the small stunted trees and brush on it.

"Considering the massive timbers used for the walls—entire cedars a hundred feet in height, trimmed to fit with an axe, being used—and the size of the building, its frontage is nearly three hundred feet and depth over seventy, it seemed to rise as if at the command of a magician's wand. Within two years the structure was completed, the last workman paid off and Richard Sheringham Crompton entered into possession with a retinue of fifteen men servants and maid servants, but it must have totalled a pretty sum. However, all bills were promptly paid, so presumably Miss Crompton's lawyers found no cause to refuse. Estimates made by men who have been here and ought to know, have run from half to three-quarters of a million.

"But while these men who should know disagree as to the probable cost, they are as one as to what one called the appropriate beauty of the building and its undoubted durability. The studding, joists and beams are throughout cedar trees trimmed by the axe to a uniform thickness of from three to six feet, according to the use to which they were to be put. These huge timbers rest on a cement foundation which in turn lies on bedrock. All timbers and, indeed, woodwork of every kind was taken from the surrounding forest. Nothing but timber is used throughout with four exceptions, the cement foundation, fire brick for the chimneys, cobblestones for the fireplaces and copper for the roof. No wonder it has been called 'the building indestructible.'

"Now let us look at young Crompton as he sits at the head of his long dining table in this very hall.

"Mrs. Arden, who came to the chateau as housekeeper at this time, told me he was a typical English gentleman. 'Oh,' she exclaimed, 'you could not mistake him for anything else.' Which, of course, was not very illuminating. Women, as a rule, are more observant than men, and can almost invariably give a very good description of anyone, and I do not think that Miss Arden was any exception to that rule. Rather I fancy that Crompton must have been one of those men with elusive personalities, men who seem to leave a different impression on everyone they meet, even to the extent of apparently changing their physical appearance. Read the different descriptions of Napoleon by people who knew the great emperor personally and look at the different pictures of him painted by artists to whom he sat, and you will understand what I mean.

"However, by one means and another I have been able to gather the following definite facts concerning Crompton's personal appearance.

"He was between five feet ten inches and six feet in height, slight of build, with light brown hair and hazel to green eyes. His was what Mrs. Arden, I think, very graphically called an over-educated face, his hands small, with medium length nervous fingers. Not by any means an open air man, yet extraordinarily agile. He could spring Mrs. Arden said, up into the branch of a tree or climb a tree without branches as easily as a monkey and could run or walk along a two-foot beam high up in the air and spring from one to another without a tremor when the slightest slip meant broken limbs if not instant death.

"Now I leave it to you to explain why in view of the above details Mrs. Arden should have said he was a typical Englishman, or why these rather extraordinary traits should suddenly appear in an Englishman of the rather prosaic well-to-do upper middle class. But I suppose a similar question might be asked concerning every man who has broken away from the common herd and beaten out a new trail for himself.

"Crompton found plenty of work for all his household. Each and every one had an allotted daily task. He himself, aided by a secretary, attended to the financing of the place and saw that his servants did not shirk their duties. He had the uncomfortable habit of suddenly and silently appearing here and there, now within the Chateau, now outside or in the cow-barns or stables and standing quietly and without any announcement watching the men at their work. Mrs. Arden said that his sudden unheralded appearance often seemed almost uncanny, so stealthily and quietly did he move. He was not a great talker and never upbraided or made any adverse comment. But if he thought anyone was not doing his work thoroughly or well, he would have him dismissed at the end of the month with an extra month's salary in lieu of notice, and transportation as far as Victoria or Vancouver, whichever he thered a loyal and hard-working wished. By these means he soon gastaff about him.

(To be Continued.)

The Beaver by "Nancy Lee"

The Ladies' Aid Society of the Dundee Presbyterian Church held a successful afternoon tea at the home of Mrs. W. J. Fraser on Thursday, August 31st. A short program of music and song was given by Mrs. Herbert Farquhar, Fort Covington, N.Y., Mrs. W. G. Gibson, Rockburn and Mr. D. Whitelaw, Montreal. Proceeds $20.

Miss Muriel Le Gros, R.N., Montreal is the guest of Mrs. J. D. Ferguson this week.

Recent guests of Mr. and Mrs. J. C. McMaster were Mr. and Mrs. W. L. Barrington and son Gordon, Montreal, Mr. and Mrs. John Goldie and family, Franklin Centre.

Miss Helen Toole, who spent the past two weeks with her aunt, Mrs. S. Cameron, left for her home in Clinton, Mass. on Friday. Mr. D. Cameron and Mrs. S. Cameron accompanied her as far as Montreal.

Mr. Stanley Sumsion, Ormstown, spent the past week with her friend, Mr. Bert McCartney.

Mr. and Mrs. Harold Kerr and son Hugh, Montreal were guests of Mr. and Mrs. Hugh Cameron on Sunday.

Miss Ruth Bruce, Verdun, was a recent guest of her aunt, Mrs. A. F. McLennan.

Miss Linda McCartney spent the week-end with friends in Montreal.

Guests on Monday at the home of Mr. and Mrs. Noel Reynolds were Mr. Berton Lafleur, New York City, Mr. Chas. McGibbon, Trout River, N.Y., Mrs. Wm. McDonald, Miss Hattie Farlinger and Mr. Chas. Farlinger, Fort Covington, N.Y.

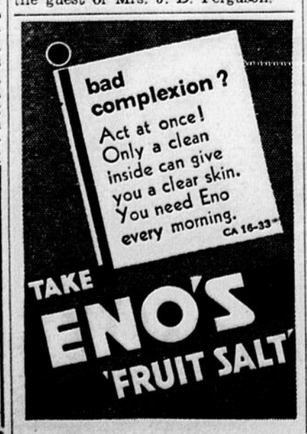
Guests of Mr. and Mrs. M. Platt on Monday were Mr. and Mrs. Wm. Reid and daughter Emma, Howick, Mr. and Mrs. Wm. Stewart, Riverfield.

Mrs. Katherine Whitall and daughters, Vivian and Helen spent the week-end with Mr. and Mrs. N. Orr, Ormstown.

Mr. and Mrs. Ernest Watterson, Mr. Lyle Watterson, Misses Anna and Margorie Watterson, Mr. and Mrs. Maitland Platt, Mr. Clarence Platt and Mr. A. Furey were guests of Mr. and Mrs. Wallace Orr, Ormstown on Friday evening.

Mrs. George Smith, Ormstown, is the guest of Mrs. J. D. Ferguson.

LEDUC & PRIEUR Ltd.
Departmental Store.
Valleyfield, Que.
Specialty:
Ready-to-Wear Garments for Ladies and Gents. Tailoring, Dressmaking and Millinery.



New Ste. Martine Agricultural School Officially Opened

(Continued from Page 1)

famous Canadian historian; the superiors of the seminaries of Rimouski and Valleyfield; Canons Nepveu, Bissonnette, and Lachapelle; a Christian Brother representative; Rev. Father Léopold of the Agricultural Institute at Oka; Prof. Alex. Ness, representing Macdonald College; Martial Rheaume, M.P. for St. John's-Iberville; Dr. J. C. Moore, M.P. for Chateauguay-Huntingdon; R. R. Ness of the Quebec Council of Agriculture; Martin B. Fisher, M.L.A., for Huntingdon; J. E. Charbonneau, M.L.A. for Laprairie-Napierville; Dr. Alexis Bouthillier, M.L.A. for St. John's, Dr. W. J. Black of the C.N.R. Colonization Department, and others.

Mr. P. Nolasque April, director of the new Agricultural School who is also Mayor of Ste. Martine and Inspector of Agronomists for district No. 12, presided at the meeting. In a few well-chosen words in French and English he welcomed the large gathering then continued to explain the aims and ideals of the new agricultural school. He extended thanks to all who had assisted both in the construction of the school and at the opening ceremony. During the course of his remarks he referred to the fact that already 40 pupils had been enrolled for this season which term opens November 6th, and terminates in May. He said that he was especially pleased that of that number there were 8 English-speaking boys, from Dundee in Huntingdon county to Howick in Chateauguay.

Mgr. J. A. Langlois, Bishop of Valleyfield, said that he really felt the representative of the church in honouring and wishing well to agriculture. It was to the land that the clergy looked in the matter of replenishment of national and spiritual life throughout this country, and the whole world. His Lordship had words of praise for Mgr. Allard recalling that he had been successful in having a domestic science school established at Ste. Martine.

In his opening remarks Hon. Honoré Mercier thanked the clergy for their manfest interest by the large representation at the ceremony. "A few years ago," he said, "the then Minister of Agriculture sent us a new agronomist for our county of Chateauguay. At first it did seem that few people had confidence in him. His early age was against him. But it was not long before his abilities were appreciated and he later on was acclaimed mayor of the parish and within the last year has added to his honours by the appointment to the inspectorship of agricultural district No 12, and more latterly to direct this new Agricultural School of Ste. Martine.

"Another man who played a very important part in the realization of this college is, as you all know, Mgr. J. C. Allard. After his successful organization of the Ecole Classico-Menagère at Ste. Martine he then turned his thoughts to agricultural education for the young men. This beautiful building which you see today and the ideals which it embodies are the fruitition of Mgr. Allard's ambitions and his indefatigable work.

"It is evident that people have a very keen interest in all matters pertaining to the advancement of scientific agriculture. Since in these days of depression it is difficult to get money for the most necessary enterprises he felt specially gratified that the building and opening of the school had not been retarded." He pointed with special pride to the fact that all the furniture was made of Quebec wood in the province of Quebec, mostly by pupils of the Montreal Technical School, and that the architect for the building was Blaise Marchand, of Chateauguay.

Hon. Mr. Godbout said that the principal role of Government, as far as the farmers were concerned, was in educational work. True, the Government had to aid to the best of its ability in co-operative movements, in marketing, and in other ways, but these were secondary considerations when compared to education. Mr. Godbout said that the present condition of agriculture in the province was not alone due to the general depression, but to what had been done in the way of discounting the future during the prosperous days, and even a return to normal times in the world would not of its own restore prosperity to the farmers.

The minister stressed the necessity for the farmers of today to see to it that their sons are better educated than they are themselves, for certainly this was no time to farm under any but the best conditions. The day of happy-go-lucky farming was over, he said. That way spelled ruin, he said. The Quebec farmers have too much competition in their own home markets as well as in foreign markets to be successful except by the use of scientific methods by which the cost of production would be cut down, and the cost of what the farmers have to buy also reduced in price.

"We have very heavy competition to meet in the foreign markets ,and if we cannot cut down the cost of production on our goods we will not be able to meet competition on those markets," said the minister. It was essential that the farmer of tomorrow realize that he cannot live to himself, but must co-operate with his fellows, and that entailed sacrifice of personal tastes and desires. The difficulty today, said the minister, is that too many farmers refuse to co-operate with their fellows. Still another class did nothing but complain of what was done at meetings which they had not taken the trouble to attend. They constituted a class of disorder, and disintegration. In the school being opened the young farmers would be educated along the path of unselfishness, would be taught that they must be good citizens, and think in terms of helping society, and not in individual terms. He hoped that in two years the school would prove too small for the number of pupils wishing to attend, and that he would be urged to add to the capacity.

Mgr. J. C. Allard spoke with gratitude to all who had helped in the construction and for the realization of the college. He was very eulogious of the help given by Hon. Honoré Mercier and Hon. Adelard Godbout.

Addressing himself to the farmers present he said he knew many realized the necessity of education in agriculture but that there were others who did not. A concrete example of what he meant was given in an account of a district apple grower who did not follow the advice of his agronomist last spring in spraying his apple trees and that as a consequence he will lose approximately $600. Another was that of two farmers living side by side, one who obtained a half-ton of hay per acre and the other two tons per acre. The latter, he said, had a brother who was an agronomist and he followed his advice as to the necessity and application of fertilizer.

A GOOD TIRE AT A LOW PRICE



9 months guarantee against defects and road hazards

Just look at the prices! Then look at the tires—genuine Goodyear Tires with Speedway tread. Made with Supertwist cords, and guaranteed.

Size 20 x 4.50 $5.85
Size 19 x 4.75 $6.65

These prices do not include sales tax.

O'CONNORS INC.
Huntingdon, Que.



Housewives Everywhere
Agree That
"Our Best" Flour
Is Best for Baking
McDONALD & ROBB, Limited
VALLEYFIELD, — — QUE.

Professional Directory

Numa E. Brossoit, K.C.
Advocate
Recorder of the City of Valleyfield, Valleyfield, P.Q.
Will attend all the courts in the District of Beauharnois and Montreal.
Phone No. 60.

W. Martin
Notary
St. Louis de Gonzague, Que.
Telephone 27 r. 2-1.
Depository of the minutes, respertory and index of the late Joseph Landl, N.P.

Dr. H. E. Purcell
Surgeon Dentist,
Huntingdon, Que.
Phone 235.

Laurendeau & Cossette
Advocates — Valleyfield, P.Q.
J. G. Laureandeau., K.C.
J. P. Cossette, L.L.L.
Mr. Laurendeau will be at Huntingdon, at Huntingdon Chateau, every 1st and 3rd Saturday of each month.

Jacques Ostiguy
Notary
Phone 11, 81 rue Ste. Cécile Valleyfield, Que.
For appointment please communicate with Mr. Deacon,
Tel 637 2-4.

Walter Lambert & Co.
Phone: Calumet 2007
Investigations our specialty.
Accountants and Auditors.
Trustees in Bankruptcy.
Commissioner of Superior Court.
7187 Boyer Street, Montreal

A. Longtin
Advocate
King Street,
Huntingdon, Que.

Roland Poupard
Notary
Ste. Martine Tel. 7 r. 2.
Office in the County Bldg.
At Howick every Tuesday 9 a.m., 4 p.m. at A. Brault's Office, formerly Tully Lumber Co. Tel 22 r. 3.

R. Schurman & Co.
Chartered Accountants,
Room 742,
Dominion Square Bldg.,
Montreal.

Erle C. Martin, B.A., B.C.L.
Advocate
Located in former Canadian Ayrshire Breeders office, King St.
Phone 173 — Huntingdon

Donald M. Rowat
Notary
11th floor Aldred Bldg.,
Place d'Armes Sq., Montreal
At Huntingdon every Saturday unless notice to contrary in Gleaner.
Phone: Harbour, 2460.

DR. C. ABERDEEN E McCABE
D.D.S., L.D.S.
DENTAL SURGEON
CHIRURGIEN DENTISTE
Mouth Infections (Vincent)
Infections de la Bouche
X-RAY — RAYON-X
Transillumination
17 Rue Jacques Cartier St.
TEL. 405, VALLEYFIELD

Lucien Baillargeon
Notary Public
Successor to J. I. Crevier and A. R. Leduc, Notaries Public
Office in the O'Connor Block, entrance next to Moriarty's Building. Money to loan. Estate and succession settlement.

Dr. W. S. McLaren
Dentist
Office Hours, 9 to 5 p.m.
Phone 52,
Ormstown, Que.

H. Murray Gardner & Co.
Chartered Accountants (Eng.)
159 Craig St. West, Montreal
Tel. LAncaster 3493
Authorized Trustees in Bankruptcy

Roger Fortier,
B.S., L.L.B.
Notary Public
St. Chrysostome, Telephone 36
At Howick every Thursday from 9 a.m. to 7 p.m. in the office of Mr. David Vass. For urgent business, apply to the latter, Telephone 31 r. 4.
Formerly office occupied by the late J. Alex. Poitevin, N.P.

Dr. J. W. Mills,
Dentist
Main St., Ormstown, Telephone 25.
Howick Fridays at John Ritchie's, Telephone 39 r. 2.

J. M. Lafleur
M.P.Q.A.A., M.R.A.I.C.
Architect,
194 Champlain St.,
Valleyfield, Que.

X-Ray
For Diagnosis and Treatment
J. E. Caza,
Surgeon Dentist.
Painless Extraction.
Telephone 158 Huntingdon

Business and Professional Cards $10.00 A Year

Arthur W. Sullivan
(Successor to J. H. Sullivan)
Land Surveyor and Civil Engineer, Valleyfield, Que.
Phone 401, P. O. Box 124

Dr. Claude St. Onge,
Medical Doctor,
Offices in Kelly Block.
Phone 158 or 124-J.
Huntingdon, Que.

Business Directory

Frank D. Shearer
Wiring of all kinds of buildings, old or new. Electric fixtures at low prices. Ask for estimate.
Phone 641 r. 4, Huntingdon

H. H. Chambers
Wheel-wrighting and blacksmithing.
Phone 27, Ormstown

Albon McArthur
Fenderson shingles and lumber, Johns-Manville Asbestos Roofing, Ten-Test and Sheet Rock building boards, Lime, Hardwall, Plaster, etc.
St. Lawrence Brick.
Phone 166-W, Huntingdon

J. Harold Henry
Electric and hand pumps, steam fitting and plumbing, furnaces installed and all general machine repair work.
Phone 226,
Bouchette St. Huntingdon

Thos. Baird & Son, Reg'd.
Merchants of
Flour, Feed, Hay, Straw, Salt, Tile, Coal, Lime and Cement.
Ormstown, Que.

Consolidated Utilities Limited
Murray Roofings, Donnacona Board, Lumber, Lath, Shingles, Sash and Door Factory, custom grinding and mill feeds, saw mill and wood yard.
Phone 18, Huntingdon.

O'Connor's Garage
Gas and Service Station, Greasing. Prices right. Efficient repair service and towing. General Motors parts.
Chateaugay St. Huntingdon

Well Drilling
Will drill in any part of Ontario and Quebec by an experienced man. Any size from 4 to 12 inches. Equipped to drill from 25 feet to 2000 feet, with modern machine.
PAUL GALIPEAU,
Huntingdon, Que.
Phone 159-F P. O. Box 85

W. A. Hunter
Welch, Scotch and American coal dealer. Coal always in Stock.
Phone 38, Huntingdon

Wm. R. Wilson
Life, Fire, Auto and Accident Insurance.
Athelstan, Que. Phone 617 r. 2

A. Brunet
For Cemetery Memorials
Importer and manufacturer of Monuments, Vaults and Posts.
All kinds of repairing.
Phone 31, Ormstown, Que.

Geo. L. Laurendeau
Metal Weatherstrip.
Plastic Caulking.
Satisfaction Guaranteed.
P. O. Box 359, Valleyfield.
Estimates Free.

J. B. Carr
Floor Sanding, old or new floors put in first class condition.
Licensed to operate throughout Beauharnois District.
Box 56, Huntingdon, Que.

Morris Bros & Co.
Monumental dealers in Scotch, American and Canadian granites.
Prices to suit present conditions. All work guaranteed.
Phone 622 r. 2, Aubrey, Que.

Alfred Kidd,
Painter and Decorator,
Painting and Decorating in all its branches.
First class work at moderate prices.
Huntingdon, Que.

Poirier Freres
Sash - Doors - Garage - Blacksmith.
Woodwork of all kinds. Furniture manufactured on order.
Truck bodies built and repaired.
Special orders given careful attention. Estimates on request.
High Class work.
Phone 1 r. 2, Ste. Martine

Braithwaite Bros.,
Hardware Merchants,
Huntingdon, Que.
Brick, Mortar color; Lime, Plaster, ¼ & ⅜ Sheetrock, Joint Filler, Donnacona Wall Board, Fire Clay, Land Plaster; Ramsay's Ready Mixed Paints, Mander Brothers Varnishes, Brandram-Henderson's White Lead, C. C. M. Bicycles and Bicycle parts, Electrical Supplies, Economy Five Galvanized Sheets.

Romeo Brunet
Cement blocks, cement silos, cement tiles, etc.
Gravel, sand and crushed stone.
Ormstown, Que. Phone 105

Rupture Relief Guaranteed
Now you can have the opportunity of buying a truss which is guaranteed to hold your rupture comfortably. Get an Adjusto Pressure Pad truss at the Smith Pharmacy and try it for three days. If you do not think it is the safest, most comfortable truss you ever wore, return it and your money will be refunded. Smith Pharmacy, Malone, N. Y.

Tel. CRescent 0770
Z. E. Lavigueur
Jeweller
6570 St. Hubert St., Montreal
(Late of Hemmingford, Que.)
Watches and Jewelry repaired by skilled craftmen.
Attention given to mail orders.
We will pay the postage.
Send in your Gold Scraps. Highest prices paid for Old Gold.

Mutual Fire Insurance Co.
County of Beauharnois
(Incorporated 1852)
Insures nothing but farm property at 67 cents per hundred, the cheapest rate of any company in Canada.
President—M. W. Leehy.
Vice-Pres.—Anthine Doray.
Directors—N. M. Brooks, R. R. Ness, Frank St. Louis, Wm. Hamilton and W. D. Fraser.
W. K. Philps, Secretary, Huntingdon, Que.

From Day to Day

Gleaned from Canadian Dailies for the Weekly Newspaper Reader.

Wednesday

Canada's export trade lies at the very basis of the Dominion's prosperity and, in order to maintain its position as the fifth exporting nation of the world, its people cannot for a moment forget that they must carry on that export trade.

Thus the Right Hon. R. B. Bennett, Prime Minister of Canada, who has just returned from attendance at two major world conferences, expressed his commercial faith tonight, when he addressed guests of the Board of Trade at a welcoming dinner tendered to him by that body in the Ritz Carlton Hotel.

Coupled with this statement was another of great significance as indicating the line of policy the Government is likely to pursue with respect to changes in industrial working conditions.

"This country," Mr. Bennett said, "is the fifth exporting country in the world. We must maintain our position as an exporting country. We are competing with every country in the world. To continue to do that must of necessity indicate on our part no experiments in the cutting down of hours of labor and in the raising of rates of pay. I say that because we must maintain our position."

Accepted by many in the gathering as giving official quietus to suggestions that Canada might follow the example of the United States and lay down a recovery programme along the line of the NRA, Mr. Bennett's declaration came at the close of an address devoted largely to a review of his work in Great Britain and Europe and to suggesting the benefits that may accrue to Canada from that work.

One other declaration of outstanding importance was made when Mr. Bennett, after discussing the deliberations of the wheat conference, declared that "Canada would endeavor to give effect to the restrictive provisions of the agreement reached." That is to say, Canada will attempt to decrease wheat acreage in accordance with the agreement.

* * * *

Thursday

A voyage to the Chicago World's Fair that began two months before its opening May 27 was over today and two Norwegian brothers, Hans d Harold Homran, were trying out their land legs after crossing the Atlantic Ocean in a 25-foot homemade boat.

"We started on March 26 from Christiansen, Norway," said Hans as they turned into Chicago harbor last night pushed along by a stiff breeze. "And here we are—to see the fair."

One look at their boat would convince the most skeptical that, after all, the voyage Columbus made 400 years ago was no adventure at all.

In the first place they said they made their craft themselves—and of boards less than an inch thick. It is only three and a half feet deep and nine feet wide on the beam. To conserve space in the tiny cabin for food they installed but one small bunk, making it necessary to sleep in shifts.

"We had some adventures, too," said Hans. "Off the West Indies the police came out and got us, thinking we were murderers because we looked the part. And in the North Sea an English ship captain wanted to 'rescue' us, thinking we were adrift in a lifeboat."

Upon reaching the St. Lawrence they followed the long course of the Great Lakes to Chicago.

* * * *

Friday

Premier Edouard Daladier of France, assured his Cabinet today that France's new line of steel and concrete defence works which stretches for 125 miles along the German frontier, is adequate to block invasion.

The attitude of the United States toward disarmament at Geneva in face of Hitlerite activities along the border is worrying the Government, which is tightening up its military and economic structure.

Foreign Minister Joseph Paul-Boncour reported to his colleagues that London and Washington are nervous over tension between Austria and Germany.

M. Paul-Boncour is particularly anxious for confirmation from Norman Davis, United States disarmament representative now on his way to Europe, that the United States will make efficient control of armaments a necessary preliminary to arms limitation.

Davis' reported statement aboard the S.S. Washington that he would no longer insist on a connection between debts and disarmament is considered a reversal of American policy. The French consider it favorable to their view that the two questions be kept separate.

* * * *

One hundred persons were injured during the tropical storm which swept Havana, early tonight.

Many homes along Havana's waterfront were abandoned and property damage in Havana was heavy with 100,000 rendered homeless. Communications were interrupted along the northern coast of the island and it was impossible to learn the extent of damage in that area.

Looters were reported active along Havana's waterfront and police, soldiers and sailors were ordered to patrol the area and shoot looters on sight.

* * * *

The Week-End

A belief that a new "gadget" General Francesca de Pinedo had invented failed to work and sent him to his flaming death Saturday when he lost control of his monoplane, was held by several Floyd Bennett Field aviation experts.

Although no official investigaton has been made, it was disclosed the noted Italian flier had a T-shape crosspiece of tubular metal made as an extension to the joystick that would enable him to add leverage as he attempted to lift the plane into the air. Experts believe the extension slipped off the stick and de Pinedo drew it back and that the stick then wobbled crazily with the sharp swaying of the plane while the flier struggled to regain the control.

Several who saw the crash Saturday as the noted airman attempted to hop for Baghdad on a non-stop flight that was intended as a comeback after several years of comparative obscurity, said they observed de Pinedo standing upright at one stage of his spurt down the concrete runway.

Experts expressed the opinion that the flier was jerked to his feet when the cross piece pulled loose.

The heavily loaded De Pinedo plane, a "flying gas tank" containing 1,027 gallons of fuel, wobbled off the concrete runway at Floyd Bennett Field, New York, skidded into the dirt and plunged into an iron fence near the administration building at 6.20 a.m. E.S.T., Saturday.

* * * *

It is three years ago this month that a special session of Parliament, promised by Premier Bennett in the preceding general election campaign, met to provide means to deal with the unemployment problem, and in that same month three years ago the unemployment relief branch of the Federal Department of Labor was established under the direction of the late Hon. Gideon Robertson, then Minister of Labor, whose close attention to the task resulted in a breakdown of health and compelled him to retire. During the last year or more the responsible Minister has been Hon. Wesley A. Gordon, Minister of Labor and Mines and acting Minister of Immigration and Colonization.

In the three years that the unemployment relief branch, of which Commissioner Harry Hereford is the immediate head, has been functioning the total Dominion disbursements for relief have amounted to about $88,000,000, with a number of accounts yet to be settled. In addition, loans have been made to the western provinces to enable them to finance their own share and to assist the municipalities in financing their share of relief distribution. It is probable that total expenditure of the Dominion, the provinces and the municipalities for unemployment relief, direct and indirect, in the three years is close to $250,000,000. The total expenses of administration of the unemployment relief branch at Ottawa from its opening on September 23, 1930, to September 1, 1933, amounted to $226,886.79, which includes travelling expenses, salaries, telegrams, telephone calls and stationery.

* * * *

Saturday

Defeated in the opening heat of the Harmsworth Trophy race at Algonac, Hubert Scott-Paine, British Challenger, was hopeful Saturday night that smoother water would prevail for the second contest with Gar Wood Monday afternoon.

The British pilot said that throughout Saturday's opening heat he did not get accustomed to the water. "There was a roll in the water; no surface," he said. It was impossible to see where the roll began or where it finished."

In his little Miss Britain III. Scott-Paine, after a slow start, got his craft up to a speed of 82.265 miles an hour in the final lap of the course.

But a burst of speed somewhere above the 90-mile an hour mark gave Gar Wood in his Miss America X. a lead at the start of the first race that Scott-Paine, in his silver-hued craft could not overcome, and the victorious American defender finished throttled down over the St. Clair River course.

A crowd estimated, upwards to 325,000 saw the United States defender lead the challenger home by one minute, 31 seconds, or by an approximate distance of 2½ miles.

* * * *

Denying rumors that he possesses fabulous sums of money outside Cuba, under the control of the new Government, and declaring that he and his party have barely sufficient pocket money to meet travelling expenses, General Gerardo Machado engaged the Royal suite of the Mount Royal Hotel Sunday, after slipping dramatically through the cordon of newspapermen on the dockside where he arrived aboard the Canadian National Steamships liner the Lady Rodney from Nassau.

General Machado also stated his willingness, his eagerness even, to return to Cuba to stand either military or civil trial, providing the country he once ruled gave him a guarantee for his personal safety.

Even before the General's arrival, there were scenes of excitement at the dockside. Police cordons, stationed at the doors of Shed 14 and across two of the driveways, worked hard keeping back newspapermen and photographers hailing from as far west as Toronto and as far south as New York. Strangers were questioned, and especially suspicious eyes were cocked at the sprinkling of dark-skinned Cubans or other Latin-Americans to be seen in the gathering crowd.

The General's departure by fast taxi from the driveway of shed 14 was only a matter of minutes after the ship had tied up and cleared. Cameras were being trained on the various exits from the shed when, with a sudden honking of horns, the automobile slid down the drive and out of the gates.

* * * *

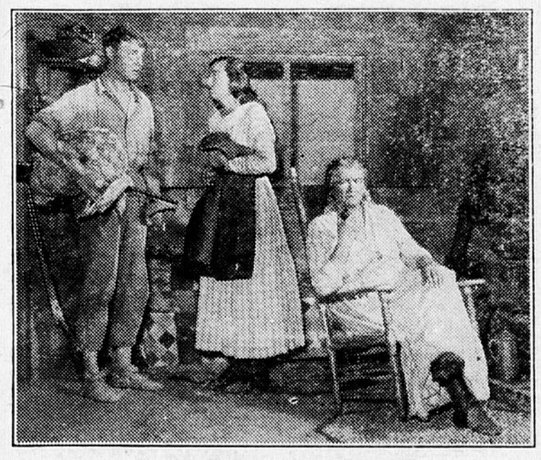
Monday

A tropical hurricane blowing at 100-miles-an-hour struck the coast and south central interior of Florida last night and today, and left a trail of more than $1,000,000 property damage and one known dead. The lone fatality was a negro at Gomez, who was killed when his home collapsed.

Property damage was widespread, the greatest loss falling on the citrus growers, with estimates of 75 to 80 per cent. destruction of the crops in the rich citrus belt in the centre of the state.

The storm struck at Lake Worth, south of Palm Beach, roared along the coast as far north as Vero, damaging property at West Palm Beach, Palm Beach, Jupiter, Fort Pierce, Stuart and other towns. Later it turned inward and tonight the storm apparently had passed into the Gulf of Mexico north of Tampa. Storm warnings were displayed along the west Florida coast to Mobile, Ala.

Fine Professional Cast Presents "Sun Up" —Carolina Drama, Here Soon



Scene from Great Drama "Sun Up"

One of the outstanding attractions of the coming season here will be "Sun Up", vivid drama of the mountain people of North Carolina.

Here is a poignant drama of the simple, primitive people of the Carolina mountains, living a life untouched by the great world "beyond the hills". How the World War shatters this isolated existence and plunges the Widow Cagle, her family and neighbors, into a vortex of emotional conflict is powerfully enacted in this great play.

"Sun Up" has scored tremendous successes in London, New York, and other metropolitan centers.

HUNTINGDON CHAUTAUQUA
O'Connor Hall, Sept. 12-13-14-15

Admission Season Tickets: Adults $2.00; Students $1.50; Children $1.00.

Franklin Centre by Mrs. W. Price

Recent guests at the home of Mr. and Mrs. F. D. Stevenson were Mrs. Sanderson and Nurse Sanderson of Montreal, Mr. and Mrs. Henry Gilbert, and daughter Hazel, and grandson Gilbert of Mooers, N.Y., Mr. and Mrs. Anson Miller, of Eaton Corner, Que.

Very pleased to report Mr. L. E. Blair is able to be out again after his recent very painful accident.

W.I. Meeting.—

The September meeting of the W.I. was held at the home of Mrs. A. and Mrs. R. J. Blair on Friday afternoon, Sept. 1st. Owing to the extremely hot weather the meeting was held on the beautifully shaded lawn. A number of the ladies of the Aubrey-Riverfield W.I. were present. In answer to the Roll Call many practical ideas on pickling, preserving and canning were exchanged. A clever paper on Home Economics wa given by Mrs. A Blair. A practical demonstration on making door stops was given by Mrs. James Manning, and he review of a book, Northern Lights, given by Miss Myrtle Moe was listened to with interest and brought a most interesting meeting to a close. The hostesses served a delicious lunch.

W.C.T.U. Annual Meeting.—

The annual meeting of the W.C.T.U. was held at the home of Mrs. B. M. Johnston on Thursday afternoon, Aug. 31st, with a good attendance. Six of the ladies of the Ormstown W.C.T.U. honored us with their presence. Reports of the year's work ws given by the different officers. Election of officers resulted as follows: President, Mrs. B. M. Johnston; 1st vice pres., Mrs. R. Lamb; 2nd vice pres., Mrs. R. C. Manning; Cor. Sec., Mrs. Geo. Blair; Rec. Sec., Mrs. Wm. Price; Treas., Mrs. A. G. Rowe. An encouraging address was given by Mrs. W. G. McGerrigle. Plans were discussed for the coming year's work. The meeting closed with the Temperance Doxology. At the close the hostess served a delicious supper.

Mr. and Mrs. F. D. Stevenson and Mr. Floyd Stevenson were Sunday guests of Mr. and Mrs. R. J. Rennie and Mr. and Mrs. Harrison Rennie.

Mrs. J. H. Stevenson is spending this week with Mr. and Mrs. Roy Stevenson.

Recent guests of Mr. and Mrs. Stanley McNeil were Mr. and Mrs. McFarlane and two daughters, Mrs. Edith Cameron, and Mr. J. Cameron, all of Montreal.

SOURED ON THE WORLD?—THAT'S LIVER

Wake up your Liver Bile —No Calomel necessary

Many people who feel sour, sluggish and generally wretched make the mistake of taking salts, oil, mineral water, laxative candy or chewing gum, or roughage which only move the bowels and ignore the liver.

What you need is to wake up your liver bile. Start your liver pouring the daily two pounds of liquid bile into your bowels. Get your stomach and intestines working as they should, once more.

Carter's Little Liver Pills will soon fix you up. Purely vegetable. Safe. Sure. Quick. Ask for them by name. Refuse substitutes. 25c. at all druggists. 51

DUNDEE SCHOOL NOW TEACHES ELEVEN GRADES

Hon. Walter Mitchell, A. K. Cameron and M. T. Robb From Board of Education, Were Honored Guests

Dundee Consolidated School was opened on Tuesday, Sept. 5th as a school ready to teach up to Grade 11 inclusive. To mark this occasion the School Board, presided over by Mr. W. D. Fraser, arranged the holding of a special meeting of scholars and ratepayers on the opening day of school. To mark this event the Hon. Walter Mitchell, Mr. A. Kirk Cameron and Mr. M. T. Robb, all members of the Protestant Board of Education of Quebec, were present.

The Hon. Walter Mitchell stated that every child should be given the opportunity to have an education equal to that taught in every part of the world. The bringing about of consolidated schools was a great forward step in this direction. In this province we now have 40 consolidated schools. No one thing has advanced our school education so greatly as has the Consolidated School movement. During my 23 years on the Protestant Board of Education this Consolidated School movement is the greatest asset inaugurated.

It has done for the little folks of the country districts. In the cities, it was not such a problem to educate the youngsters, but consolidation of schools in the rural parts has solved that problem in their respective townships. The Hon. Walter Mitchell congratulated Dundee upon its initiative, and further step in bringing about the teaching of all eleven grades in Dundee Consolidated School. Mr. A. K. Cameron is the Daddy of Consolidated Schools in this Province.

Today we urge the doing away with unqualified teachers. We now have 19 such teachers in this Province, those whom I am classing as unqualified, are teachers who do not hold a teachers diploma. Our children deserve more from us as the mothers and fathers of them, and we should supply them with qualified teachers. Five years ago we had 105 unqualified teachers in this Province, today there are 19.

The teaching of French has very materially improved, and may that teaching continue making further advancements. The children are largely under the care of the mother until 10 years of age, after that, it is the father's hand that guides, followed by that of the teacher and the government. If we all do our part in due turn we will have an educated populace.

Mr. A. Kirk Cameron was the second speaker and referred to the opening of the Dundee School in 1928. He then stated that Dundee Consolidated School would ultimately become a High School which it is doing today. I extend my congratulations upon this achievement.

The business of living is becoming more complicated every day we live. The interdependence of each community creates extraordinary situations. We have people today who want to destroy property, that we may have a temporary bit of prosperity. The celebration of the "harvest home" has been a notable event for generations. We have reached the stage in the world's history where we know that we have plenty of everything to feed one another, clothe all; and house all; but we have not learned what to do with that which we have. May the judgment of Providence fall upon those who aim to destroy for the sake of a false situation, tempting a bit of prosperity.

We have made advances in science, so why not educate the youth and avoid the unethical actions of those who live to destroy. Today we must give our children better opportunities to receive their education, or as Roosevelt would term it " a new deal."

Now that you have erected this school and created the higher grades, including grade 11, you have taken one more step towards pursuing that course. 44 years ago a school of this nature was opened in Ontario which I attended. From it have gone boys and girls who have scored high positions in the world today. It proved an outlet for men who became prominent.

In closing may I say to you one and all, support your teachers, to the parents I say listen to the tales told by children but use your own reasoning before taking further steps. It is well to be slow in pronouncing judgment in such cases.

Messrs. M. T. Robb and Adam Sellar were both called upon, and spoke briefly.

The teaching staff for the Consolidated School of Dundee is composed of Principal C. Chapman, Miss Bernice Fraser, Miss Edna McRae and Miss Marjorie Salter.

The Rev. C. A. Haughton acted as chairman of the meeting and presented the prizes to the children that were earned through their passing the June examinations.

The Hon. Walter Mitchell offered a special prize of a book upon the "Life of Andrew Carnegie" to be awarded to the pupil adjudged the best all round pupil in the school during the next term.

At the noon hour the ladies entertained the guests of honor, the teachers and the school board to a chicken dinner in the Community Hall. The Hon. Walter Mitchell on behalf of the guests extended the vote of thanks to the ladies.

Franklin Centre by Mrs. W. Price

Recent guests at the home of Mr. and Mrs. N. M. Brooks were Mrs. Clara Hanna, Mr. and Mrs. Geo. Morrison, of Wells, N.Y., Mrs. Theresa Mohkern, and daughter Reta, and Miss May Drisbane, all of New York.

Mr. and Mrs. R. C. Manning, and Mr. and Mrs. James Manning spent Tuesday in Montreal.

Mr. Otis Blair of Shawinigan Falls, Mr. and Mrs. P. Stewart, Miss Ethel, and Mr. Clarence Stewart, and Mr. Frank Hueston, of Montreal were the week-end guests of Mrs. Geo. Blair and family.

Mrs. Rein Herst of Montreal is the guest this week of Mr. and Mrs. Miles Towns.

Mr. and Mrs. Gordon Pitt and son Gerald of Montreal, Mr. and Mrs. Wm. McKinnon, and son Clarke of Massena, N.Y. were the week-end guests of Mr. and Mrs. Charles Dickinson.

16 TEAMS ENTER CHATEAUGUAY HEIGHTS TENNIS TOURNAMENT

Two Valleyfield Teams Play-off in Finals—Gerald Philbin and Miss A. Brownlee Win First Honors—J. Cantamessa and Miss P. Lythe Runners-up

Saturday afternoon saw ideal weather conditions for the Tennis Tournament at Chateauguay Heights. The two fast tennis courts were kept busily engaged in the playing of mixed doubles from noon until dusk. The final stages of the tournament saw finals being played between J. Cantamessa and Miss P. Lyth of Valleyfield, against their superior opponents Gerald Philbin and Miss A. Brownlee, also of Valleyfield. In the tournament sixteen teams played.

The drawing was as follows:

K. Mayoh and Miss Margaret Gilmour 6 vs. H. Buttress and Miss D. Fricke 3.

J. Kelly and Mrs. Holmes 2, vs. G. Philbin and Miss A. Brownlee 6.

M. V. Grace and Miss A. Mayoh 1, vs. G. Potter and Miss Mary Fricke 6.

H. Hay and Miss E. Hamilton 6, vs. R. Dickenson and Miss Jean McDonald 2.

E. Pilborough and Miss E. Lythe 2, vs. J. Daw and Miss B. Moore 6.

C. Philbin and Miss E. Mayoh 0, vs. C. A. Smith and Miss V. Lowe 6.

John Bonnell and Miss E. Lythe 1, vs. J. Sullivan and Mrs. Holmes 6.

P. Dance and Miss W. Maxwell 4, vs. J. Cantamessa and Miss P. Lythe 6.

Second Round

G. Philbin and Miss Brownlee won 6-3 over Buttress and Miss D. Fricke.

H. Hay and Miss Hamilton won 6-2 over G. Potter and Miss M. Fricke.

Wm. Smith and Miss Lowe won 6-2 over J. Dow and Miss Moore.

J. Cantamessa and Miss P. Lythe won 6-0 over J. Sullivan and Mrs. Holmes.

Semi-Finals

G. Philbin and Miss Brownlee won 6-2 over H. Hay and Miss Hamilton.

J. Cantamessa and Miss P. Lythe won 6-2 over Wm. Smith and Miss Lowe.

Finals

Gerald Philbin and Miss A. Brownlee won 6-4 and 6-3 over J. Cantamessa and Miss P. Lythe.

Electricity on the Farm

Electricity has revolutionised many of the things in our work-a-day world if we compare it with the days before the war. Few people imagined twenty years ago that the farmer would ever have his cows milked in any way other than by means of the milkmaids who make such a pretty sight on picture post-cards. But as all who read these notes know, electricity does this job today perfectly and hygienically. Still fewer people thought that it would be possible to induce fowls to get off their roosting perches earlier in the morning and keep scratching later at night in order that egg production could be increased. Yet, this practice is widely prevalent today as a result of simulating longer hours of daylight by means of electric light. Even only ten years ago, it was not regarded as feasible, except in one or two well-informed circles that electricity could be enlisted to so stimulate Nature that strawberries would be available weeks ahead of their normal season, and that we should get lettuce and cucumbers well in advance of the time we ordinarily look forward to green salads. But electricity nowadays puts such a spurt into Nature that she is induced to give us all sorts of fruit and flowers and vegetables long in advance of the calendar as we generally understand it with regard to our native crops.

The Shawinigan Water & Power Company made its first electric hotbed installation in January 1932. There are now 21 installations in the territory comprising 200 beds which are giving quite good results.

Nor is that all. Electricity has been applied successfully during the past three or four years to the solution of many problems which have long vexed those engaged in agriculture, introducing new methods into the oldest of all industries—new methods representative of modern efficiency demanded by the exacting economical circumstances of the times.

Just how far electricity has penetrated into this most conservative of industries, and is revolutionising it, is shown to-day in the clearest and most convincing way at the Rothamsted Experimental Station and Farm at Harpenden—the oldest agricultural experimental institution in the world, and the largest and most famous in the British Empire.

One by one electricity has brought city conveniences and comforts to the farm. Modern lighting—water supply—Electrical cooking and refrigeration—radios for evening entertainment and electrical power for household and farm work are but a few of the more important.

Many farmers for the first time in four years, are planning purchasing new equipment. The ones who have the advantages of electricity on the farm can find many new uses for that tireless worker "Electricity", employing farm equipment especially designed for electric drive.

Electricity eases the burdens around the farm, shortens the hours and brightens the home—truly, there is no other means by which so much can be accomplished through a like investment.

The relief from drudgery and the making of farm household truly a modern home for both young and old are but two of the many benefits derived from electricity.

Covey Hill by Mrs. W. R. Perry

Wedding Anniversary Celebrated.—

A very pleasing function took place on Monday evening, Aug. 28th, when neighbours and numerous friends from a distance surprised Mr. and Mrs. W. A. Churchill by gathering at their home to celebrate with them the 20th anniversary of their marriage. As the interested couple had been the guests of Rev. Mr. and Mrs. Maitland on a trip to St. John's with a picnic tea their surprise on returning home was genuine and complete. Dancing and social intercourse were enjoyed and after the serving of refreshments, Mr. Maitland on behalf of their friends, presented Mr. and Mrs. Churchill with a well filled purse. In the course of his accompanying remarks he gave expression to the general sentiment of esteem with which they were regarded as valued members of the community, and referred to the generous manner in which Mrs. Churchill had relieved distress in her professional capacity.

When Your Daughter Comes to Womanhood

Give Her Lydia E. Pinkham's Vegetable Compound

Most girls in their teens need a tonic and regulator. Give your daughter Lydia E. Pinkham's Vegetable Compound for the next few months. Teach her how to guard her health at this critical time. When she is a happy, healthy wife and mother she will thank you.

SOFTBALL DAY AT ORMSTOWN

Trophies Presented to Valleyfield Cardinals — Thirteen Teams Competed

The first annual Labor Day Sports Softball Tournament was held on Monday at the Ormstown Exhibition grounds before an estimated crowd of one thousand enthusiastic softball fans.

There were thirteen teams from the District of Beauharnois entered to play for a cup donated by Dr. M. R. Stalker of Ormstown, this cup to be played for annually for five years and after played off for by the winners for permanent possession. Another smaller cup was given by Mr. L. Leduc to be retained by the winner this year.

The following teams appeared for play: Beauharnois, Woodlands, Aubrey, Riverfield, Howick, Huntingdon, Beavers, Valleyfield Canadiens, Valleyfield Cardinals, Brysonville, and three teams from Ormstown.

The final game found Beavers of Glenelm and Valleyfield Cardinals battling for the silverware and after a real game of softball resulted in a win for the Valleyfield Cardinals by the score of 13 to 11. This game was just as close as the score indicates and was in doubt up to the last out.

At the finish of the game both teams were called to the home plate, where Dr. Stalker with a few well spoken words of praise for the sportsmanship of both teams presented the Cardinals with both cups.

Mr. L. Osmond had donated $5 for the player making the most home runs during the days games, and this money was split between S. Gavin of Beavers and J. C. Lefebvre of Huntingdon.

The results of all the games follow:

First Round

Ormstown No. 1 got a bye.

Valleyfield Canadiens vs. Howick, won by Canadiens 17-3.

Dundee defaulted to Valleyfield Cardinals.

Riverfield got a bye.

Woodlands defeated Aubrey 6-0.

Huntingdon defeated Brysonville 23-5.

Beauharnois defaulted to Beavers.

Ormstown No. 2 defeated Ormstown No. 3, 18-6.

Second Round

Ormstown No. 1 3, vs. Canadiens 12

Cardinals 16, vs. Riverfield 5.

Woodlands 5, vs. Huntingdon 8.

Beavers 12 vs. Ormstown 8.

Third Round

Beauharnois 8 vs. Canadiens 3.

Semi-Finals

Beauharnois 4, vs. Cardinals 8.

Huntingdon 6, vs. Beaver 15.

Final

Cardinals 13, vs. Beavers 11.

Batteries: Cardinals—Sunstrum and Earle. Beavers—Faille and McCrimmon.

The Ormstown Softball Club wishes to thank the following umpires for their efficient handling of the various games: Messrs. Compton, Huntingdon, Montgomery of the Gore, McQuaig of Valleyfield, Leduc of Beauharnois, Faille of Huntingdon, Nussey of Brysonville, and the several Ormstown boys who so willingly helped out.

Franklin Centre by Mrs. W. Price

Mr. C. A. Barr, Mr. and Mrs. Wallace Barr were Sunday guests of Mr. and Mrs. J. J. McArthur.

Mr. A. Rennie and the Rev. Galen Craik of Montreal were Saturday guests of Mr. and Mrs. W. McMillan.

HOW ONE MAN LOST 19 lbs. FAT

Now Feels Absolutely Fit

A fat man is commonly supposed to be good-natured, easy-going. But there is many a fat man who finds the going far from easy. The following letter describes one typical instance.

"I began to put on weight this year, and developed stoutness in the stomach which was very ugly. I took Kruschen Salts each morning for a month, and reduced my weight 13 lbs. So I kept on, and have now reduced 19 lbs. altogether. Apart from that, it has also relieved me of headaches, and I feel absolutely fit each morning, ready for a hard day's work."—H. M.

Taken every morning, Kruschen effects a perfectly natural clearance of undigested food substances and all excessive watery waste matter. Unless this wastage is regularly expelled Nature will eventually store it up out of the way in the form of ugly fat. Once Kruschen gets into the blood you will soon see the double chin begin to go, and that too prominent abdomen begin to disappear.

HUNTER'S

Monarch Yarns

The Banner Line

50 Shades in Stock

Monarch Dove - Monarch Andalusian
Monarch Silver Twist - Monarch Fairy
Monarch Rainbow - Monarch Tweed

Knit for Them
and
Knit Your Own
from
Monarch Yarns

New Fall numbers Monarch styles and instruction books, 15c and 25c.

Rug Yarns

Sixteen Shades in Stock, 10c Skein

Crofler Yarns, 10c ball, or 3 for 25c.
Scotch Fingering, ten shades, one dollar pound.
O. V. pure Wool Sock Yarn, sixty cents pound.
O. V. Rug patterns 25c.
Rug Hooks 15c.

Ladies' Fall Hats

White Felt Hats - Black Satin Hats
Velvet Turbans - Tweed Hats

$1.00 $1.49 $1.95

Five Dollar Coat Sale

One hundred ladies' early Fall Coats, sizes 14 to 52, in colors of black, navy, sand, brown, wine green, red, polos, chongos, tweeds, suedine, crepes, broadcloth. Snappy up-to-date Coats. The price $5.00. It's a knockout.

A snappy sale of ladies' Silk and Wool Sport Suits, sizes 34 to 44. Some values $2.95.

Kiddies' Rayon Wool Dresses with Caps to match. Sizes 2, 4 and 6 years, 59c or two for one dollar.

Three Big Specials

27 inch white Saxony Flannelette, ten yards, one dollar.

36 inch good firm grey Cotton, ten yards, one dollar.

16 inch pure Linen Crash, ten yard package, one dollar.

A few Hot Shots from our New Fall Lines

Boy's pure Wool English Worsted Sweaters, sizes 26 to 34, with Polo Collars and Ties to match, 59c or two for one dollar.

Boy's Zippo Coats, sizes 26 to 34, 75c.
Men's Zippo Coats, 99c.
Men's Pure Wool Coat Sweaters, $1.49.
Men's Pure Wool White Work Sox, 25c pair or five pairs one dollar.
Ladies' Zephyr Wool Slip-over Sweaters, 99c.
Ladies' Silk and Wool Sweaters, 99c.
Ladies' Botany Wool Hose, 35c pair or 3 pairs one dollar.

A regular humdinger value in ladies' Silk and Wool Hose, selling for 25c pair.

12/4 Flannelette Blankets, grey, white, dollar ninety-five.

Carlton pure Wool Blankets, white or plaid overchecks, $4.95 pair.

Men's Military Work Shirts, sizes 14½ to 18, seventy-five cents.

Every man's bargain—Solid Leather Work Boots, $1.50 and $2.00.

Men's fine black Oxfords, two dollars.

Wonder Values in our Ladies' two dollar Shoe Sale

Grocery Specials

Corn, Peas, Tomatoes, Large Tins three for twenty-three cents

Salada Tea, pound packages, forty-four cents.
Oak Leaf fancy Sockeye Salmon, twenty-five cents.

Clover Leaf choice pink, 2 for	.25
Pound pkg. Iris Pekoe Tea	.39
Pound pkg. Japan Tea	.35
Half pound pkg. English Breakfast Tea	.20
Quarts Orange Marmalade	.25
Welch's Grape Juice	.20
20 pound pail Shortening	2.05

The Store of Good Values

A. E. Hunter

Salt, 90c sack. **Cornflakes, 3 for 23c**

Condensed Ads.

RATES—Cards of Thanks, 50 words or under, 60c per insertion. All other heads, 2c a word cash with order; 3c a word if charged; minimum charge 25c. In Memoriam notices, 60c for notice, plus 10c per count line for each line of verse.

For Sale

House and lot on corner of Chateauguay and Church Sts. Apply Rev. J. A. Derome, Huntingdon.

Exceptionally well built solid brick house, good outbuildings. Lot 90 x 140. Reduced price. Apply Wm. Finlayson, Ormstown, Que.

A quantity of loose or pressed hay. Apply to J. B. Myre, St. Agnes de Dundee.

Fresh cow. Jas. W. Stewart, Phone 650 2-1, Dundee, Que.

4-door Chevrolet car with license. Gordon McClatchie, Tel. 633 2-4.

Seven pigs, five weeks old. Apply E. Lindsay, Rockburn, Phone 654 r. 3.

25 young pigs, 1 Holstein cow (reg.) to freshen in fall, 3 young purebred bulls, quantity dry hardwood, fence posts, double wagon, milk wagon also cider mill. Gamble Bros., Herdman, Que.

Or exchange for cattle, 1 dump wagon (1½ yards capacity), 1 cream separator (motor attached) 800 lbs. capacity, only used three months. Phone 54-W, J. L. Cluff.

9 pigs, 4 weeks old. Tel. 617-2, Wm. R. Wilson.

Or exchange: 20 sixty-pound shoats, 1 ton Ford truck with ruxtle axle, in good condition, 1 manure spreader, 1 double wagon, exchange for fall cow or corn harvester. A. M. Rowat, Phone 633-6, Athelstan.

For Sale or to Rent

Farm of 110 acres, one and one-half miles from the town of Huntingdon, in good condition. Apply to James E. Barrett, Huntingdon.

House on West Main Street, formerly occupied by Mr. Millar. Mrs. Arthur Beaudin, Ormstown.

Wanted

Roomers, school girls preferably, kitchen privileges. New steam-heated house. Reasonable rates. Miss F. Messier, Wellington St., Huntingdon.

In Catholic home, board, separate or together, for a brother and sister until adoption homes can be secured. Parents both dead. Age of girl, two years; boy, six months. Rates must be reasonable. Give name of parish priest. Apply in writing only. Rev. Father G. Lacey, General Delivery, Station "B," Montreal.

Two rooms in modern home for two persons. Board for one. Apply Box 3000, Gleaner Office.

Second-hand bedroom suite, complete. Reply stating price. Cash. Box 2000, Gleaner Office.

Wanted to buy, gang plow. Emile Legault, R. R. 4, Phone 628, 3-2.

WANTED

Milk, also cream, for well known Montreal Dairy. Shippers must live on our present route. Persons interested may obtain complete details by seeing us personally or by writing

Compton-Brown,
Huntingdon, Que.

NOTICE

My office will be closed for school business purposes from Sept. 11th to Sept. 27th.

J. O. Michaud, Secretary,
School Commissioners of
Godmanchester

Notice

Mr. R. A. Johnson,

formerly connected with Shell Oil Co. has been appointed agent for sales and distribution, by

McColl-Frontenac Oil Co. Ltd.,

in the Counties of Huntingdon, Beauharnois and Chateauguay. Tel. 598, Valleyfield, Que. Service and Sales, gasoline, light fuel oil, distillate and motor oil.

RE: ESTATE DAME MARGARET JANE MOORE,

in her lifetime of the Township of Elgin, widow of Alexander Watson. All persons having claims against the above Estate are respectfully requested to file the same with the undersigned without delay.

Arthur W. Watson,
Glenelm, Que.

Donald M. Rowat, N.P.,
Aldred Bldg., Montreal, Que.

RE: ESTATE JOHN WILLIAM McMILLAN,

in his lifetime of Dundee, P. Q.

All persons having claims against the Estate or indebted to the Estate are respectfully requested to communicate with the undersigned without delay.

Mrs. John W. McMillan,
Dundee, P. Q.

Donald M. Rowat, Notary,
507 Place d'Armes, Montreal.

PROVINCE OF QUEBEC

District of Beauharnois
IN THE SUPERIOR COURT
No. 6890

RUSSELL RUTHERFORD, of Brysonville, district of Beauharnois, plaintiff; JOHN HENNESSY, of Saranac Lake, State of New York, one of the United States of America, defendant.

The Defendant is ordered to appear within one month.

Salaberry de Valleyfield, this 8th day of July, 1933.

D. COUSINEAU,
Dep. P. S. C.

The Huntingdon Gleaner is published every Wednesday by the Huntingdon Gleaner Inc., in the Brown Building, Chateauguay Street, Huntingdon, Que.

"Although every precaution will be taken to avoid error, the Huntingdon Gleaner accepts advertising in its columns on the understanding that it will not be liable for any error in any advertisement published hereunder unless a proof of such advertisement is requested in writing by the advertiser and returned to The Huntingdon Gleaner Inc. office duly signed by the advertiser and with such error or corrections plainly noted in writing there on and in that case, if an error so noted is not corrected by The Huntingdon Gleaner its liability shall not exceed such a proportion of the entire cost of such advertisement as the space occupied by the noted error bears to the whole space occupied by such advertisement."

Havelock Fair Additional Specials

Martin B. Fisher, M.L.A., to the person taking first prize for the following vegetables: tomatoes, sugar beets, eight rowed yellow corn, table carrots and ensilage corn, $1.00 each.

R. R. Ness & Sons, for best mare and colt, bred from one of their purebred stallions, $4, $3, $2, $1.

R. R. Ness & Sons, for best yearling colt, bred from one of their purebred stallions, $4, $3, $2, $1.

SALE OF BRUSH CUTTING

Municipality of Dundee

Will sell by public auction the cutting and removing of all brush and weeds along the public highways in the Municipality on Saturday, September 9th, 1933, at 2 p.m. at St. Agnes Station.

H. B. GARDINER, Mayor

NOTICE

Cuts and blowouts in auto tires repaired at reasonable prices. You save money here. Satisfaction guaranteed or repaired free.

C. M. DECKER,
Phone 610 r. 1-3, Boyd Settlement.

DINNER

Havelock Show,

TUESDAY, SEPT. 12th,

Given by the ladies of Zion and Covey Hill United Churches.
Admission: Adults 40c,
Children under 12 yrs., 25c.

BUTTER

Selling butter in any quantity to private homes or business places. Lowest price. Get Ste. Barbe Creamery butter delivered to you from

Ovila Myre,

Tel. 657 r. 2-1, Huntingdon

I am paying best prices for hogs, calves and springers. Call up and get your prices. Calves wanted.

John Boldovitch,
Phone 635 r. 1-5, Huntingdon

J. A. Laberge, Blacksmith

has removed his shop from McComb's to Lanctot place opposite Russeltown Hotel. Specializes in woodwork, repairing and painting. Prices moderate.

Lost

In Huntingdon Saturday morning, ladies' bar pin. Reward. Finder communicate Mrs. Barrett, Wellington St., Phone 176.

On Thursday at McDonald's dance, a pair white prayer beads, initials "E. A. L." on cross. Reward on returning to Gleaner office.

Between Huntingdon and Herdman, a ladies' brown coat. Finder please leave at the Gleaner office and receive reward.

A pig between Deschamps factory and Kazulak's factory. Reward. Phone 623 r. 2-4, Henri Leblanc, Dundee.

Sheriff Sale

PUBLIC NOTICE is hereby given that the undermentioned LANDS and TENEMENTS have been seized, and will be sold at the respective times and places mentioned below.

FIERI FACIAS DE TERRIS
Superior Court
Province of Quebec,
District of Beauharnois,
No. B-121052.

ALPHONSE RACINE, LIMITED, plaintiff; vs. LEO ARSENE BROSSEAU, defendant.

Seized as belonging to the said defendant, to wit:

A certain emplacement situated at Woodlands, in the county of Chateauguay, in the Concession of Lake Saint Louis and forming part of lot 322 of the official plan and book of reference of Saint Joachim de Chateauguay—with a summer house and other dependencies thereon erected.

To be sold at the parochial church door of the parish of Saint Joachim de Chateauguay, on TUESDAY, the TWENTY-SIXTH day of SEPTEMBER, 1933, at ELEVEN o'clock in the forenoon (Daylight Saving Time).

DOMINA CREPIN,
Sheriff's Office, Sheriff
Salaberry de Valleyfield, this 15th of August, 1933.

SEALED TENDERS addressed to the undersigned and endorsed "Tender for grading and roadways, Customs and Immigration Building, Trout River, P. Q.," will be received until **12 o'clock noon (daylight saving), Wednesday, September 13, 1933,** for grading and roadways, Customs and Immigration Building, Trout River, P. Q.

Plan and specification can be seen and forms of tender obtained at the offices of the Chief Architect, Department of Public Works, Ottawa, the Superintendent, 150 St. Paul Street W., Montreal, P.Q., the Clerk of Works, Custom House, Quebec, P. Q., and at the Post Office, Huntingdon, P.Q.

Tenders will not be considered unless made on the forms supplied by the Department and in accordance with the conditions set forth therein.

Each tender must be accompanied by a certified cheque on a chartered bank in Canada, payable to the order of the Honourable the Minister of Public Works, equal to 10 per cent of the amount of the tender, or Bearer Bonds of the Dominion of Canada or of the Canadian National Railway Company and its constituent companies, unconditionally guaranteed as to principal and interest by the Dominion of Canada, or the aforementioned bonds and a certified cheque if required to make up an odd amount.

By order,
N. DESJARDINS,
Secretary.
Department of Public Works,
Ottawa, August 29, 1933.

Valleyfield Market Prices Tuesday

Hens, 11-12c lb.; chicken, 12-13c lb; pork, 11-12c lb.; veal, 8-10c lb.; honey, 10c; tobacco, 20-25c lb.; soap, 7½c lb.; butter, 21c lb.; cream, 25c qt.; carrots, 2 for 5c; beets, 2 for 5c; turnips, 2 for 5c; Duchess apples, $2. bbl.; Wealthy apples, $1.50 bbl; Astragant apples, $2.00 bbl.; hard wood, $2.50 small cord; golden corn, 4 doz. 25c; cucumber, 10c doz.; eggs, 21-23c doz.; potatoes, 80c bag; oats, 90c bag; buckwheat, $1.25 100 lbs.; beans, string, 5c tureen; cabbage, 35c doz.; pepper, 15c doz.; cauliflower, 10c ea.; celery, 3 for 10c; wheat, 1¾c lb.; peas, 5c lb.; oleargine (melon), 10c each; Melon, 20-25c.

TEA RESTRICTION

In April a restriction was placed on tea exports from Ceylon, India, and Java, in order to raise prices to growers, who, for almost four years, had been suffering devastating losses. Higher prices have resulted, not only at the gardens, but also here on our own markets, and many package teas already cost more than they did six months ago. Some of the finer quality brands are as yet unchanged, however, and are, consequently, even better value than at last April.

PUBLIC NOTICE

Is hereby given by the undersigned, E. C. Martin, Secretary-Treasurer of the town of Huntingdon, that the council of the said town, at a regular session, held on Tuesday the fifth day of September, nineteen hundred and thirty-three, has passed a By-law No. 220 levying a rate of 15 mills on the dollar on all the immovable assessable properties situated in the said town as appears upon the valuation roll of the said municipality, to the exception of lands under cultivation or farms used for pastures of cattle, which are taxed and imposed only of 10 mills.

Such assessment shall become due and payable at the office of the Secretary-Treasurer of the said council on the 21st day of September, 1933.

Given at Huntingdon, Que., this sixth day of September, 1933.

E. C. MARTIN,
Secretary-Treasurer.

PROVINCE OF QUEBEC

Municipality of Hinchinbrook

PUBLIC NOTICE

Is hereby given by William Cameron, the undersigned Secretary-Treasurer, that at a regular session of the Municipal Council of the aforesaid Municipality, held on Tuesday the fifth day of September, nineteen hundred and thirty-three, By-law, No. 184, was passed levying a rate of four mills on each dollar of valuation on all rateable property in the aforesaid Municipality for the current year.

The said rate becomes due and payable and must be paid to the Secretary-Treasurer at his office on or before the fifteenth day of October next, nineteen hundred and thirty-three.

Given this sixth day of September, nineteen hundred and thirty-three.

WILLIAM CAMERON,
Secretary-Treasurer

PROVINCE OF QUEBEC

School Municipality of Ormstown

PUBLIC NOTICE

Is hereby given to all proprietors of real estate and resident householders of this municipality that the collection roll of school taxes, as established by the school commissioners of this municipality, has been made and completed, and that it now is and will remain in my possession for inspection by parties interested, during thirty days from this notice, during which time it may be amended; any ratepayer may, during the said delay, complain of such roll, which will be taken into consideration and homologated, with or without amendment, at the meeting of the commissioners to take place on the 10th day of October at the place where meetings are usually held at the hour of 8 o'clock in the afternoon; but, such delay expired, it shall come into force and every person interested, after having taken cognizance thereof, if he so desires, shall pay the amount of his taxes to the undersigned, at his office, within the twenty days following the said delay of thirty days, without further notice.

Given at Ormstown this 1st day of September, 1933.

W. G. McGERRIGLE,
Secretary-Treasurer

PROVINCE OF QUEBEC

School Municipality of Huntingdon

PUBLIC NOTICE

Is hereby given to all proprietors of real estate and resident householders of this municipality that the collection roll of school taxes, as established by the school commissioners of this municipality, has been made and completed, and that it now is and will remain in my possession for inspection of parties interested, during thirty days from this notice, during which time it may be amended; any ratepayer may, during the said delay, complain of such roll, which will be taken into consideration and homologated, with or without amendment, at the meeting of the commissioners to take place on the fifth day of October at the place where meetings are usually held at the hour of eight o'clock in the evening; but, such delay expired, it shall come into force and every person interested, after having taken cognizance thereof, if he so desires, shall pay the amount of his taxes to the undersigned, at his office, within the twenty days following the said delay of thirty days, without further notice.

Given at Huntingdon, this thirty-first day of the month of August, 1933.

(Signed) W. K. PHILPS,
Secretary.
A true copy, W. K. Philps, Secy.

Sales by Fred J. Donnelly

At the residence of
Joseph Durocher
Laguerre Road, near Rolfe's Factory,
SATURDAY, SEPT. 16th
the following property:

1 heavy brood mare and colt, 1 general purpose horse, 12 milk cows, 1 bull 18 months old, 7 2-year old heifers, 3 spring calves, 5 spring pigs, 20 hens, 1 hen turkey, 1930 Pontiac sedan car in good condition, root cutter, grain binder, mower, rake, grain seeder, disc and smoothing harrows, cultivator, plows, turnip seeder, double wagon, hay rack, wagon box, milk wagon, rubber tired top buggy, wagon, 2 cutters, pig rack, cream separator, wheelbarrow, double sleighs, pung sleigh, 200 fence posts, stone boat, double and single harness, milk harness, 30 tons of hay, about 10 tons of oat straw, 250 bushels of oats, a quantity of green oats, about 6 acres of corn fodder in stooks, 50 bags of potatoes, 20 rows of roots, 4 8-gal. milk cans, milk pails and strainers, 30 gal. milk cans, Chesterfield set, rocking chairs, kitchen stove, coal or wood furnace, 10-guage double barrel shot gun, and many other articles not mentioned. The whole to be sold, as the farm is sold.

TERMS OF SALE: Cash.
Sale at 12 o'clock sharp.

Additional Specials For Huntingdon Fair

No entry fee, all children must be under 16 years.

Potatoes race, children under 12 years, $2, $1, 50c.

Potato race, children 12 to 16 yrs., $2, $1, 50c.

Pony jumping, best performance, under 14 hands, $2, $1.

Saddle race, pony not over 14 hands, $2, $1

Best pony in the district, not over 14 hands, shown on line, silver cup.

High jump, pony not over 14 hands, ridden by boy or girl, by Dr. J. E. Caza, $2, $1.

Saddle pony, ridden by girl, by C. H. Lamb, flashlight.

Saddle pony, ridden by boy, by J. M. Hunter, electric soldering iron.

Pony driven by boy or girl, horsemanship to count, by W. S. Brown, sterling silver Eversharp pencil.

Pony, best manners, to be shown on line, by Pringle, Stark & Co., horse blanket.

For the two youngest riders in saddle, by A. M. Cappiello, a 1st and 2nd prize.

For best saddle pony in show, not over 14 hands, by Huntingdon Poultry Farm, 100 lbs. Purina Amolene.

Huntingdon - Ormstown Holstein Breeders' Club specials—10% of the first and second prizes in all the reg. Holstein cattle classes to the winners of these prizes. Township herd competition (under the same rules as former years) 1st prize, $16.00; 2nd prize, $8.00.

Best Ayrshire calf, by Huntingdon Poultry Farm, 25 lbs. Purina Calf Chow.

Best Holstein calf, by Huntingdon Poultry Farm, 25 lbs. Purina Calf Chow.

Best dairy cow in show, any breed, by Huntingdon Poultry Farm, 100 lbs. Purina 24% Cow Chow.

Best White Leghorn pullet, by Huntingdon Poultry Farm, 25 lbs. Purina Laying Mash.

Best Barred Plymouth Rock pullet, by Huntingdon Poultry Farm, 25 lbs. Purina Laying Mash.

Best R. I. Red pullet, by Huntingdon Poultry Farm, 25 lbs. Purina Laying Mash.

Best white Wyandotte pullet, by Huntingdon Poultry Farm, 25 lbs. Purina Laying Mash.

Gilbert McMillan best Ayrshire bull any age, bred or imported by Gilbert McMillan, $3.00, $2.00.

Sun Oil Co., most prize money in sheep, motor oil donation.

Chas. Brown, best sucking colt sired by Le Rat, $5.00 for 1934 service.

Chas. Brown, best colt, any age, sired by Le Rat, $5.00 for 1934 service.

Geo. Elder, best 3 Barred Rock pullets, 100 lbs. Hen Grain.

Geo. Elder, best 3 White Leghorn pullets, 100 lbs. Hen Grain.

Dominion Stores, most prize money in bread and cooking, 5 lbs. coffee or tea.

Braithwaite Bros., best draft team horses in wagon to walk twice around ring in shortest time, blanket.

Valleyfield Creamery, most prize money in preserves, 5 lbs. butter.

W. Grant, 2nd to above, 12 loaves bread.

Dalton Ross, best dozen brown eggs, Roast Beef.

E. Lalonde, best dozen white eggs, Roast Pork.

A. Challette, Valleyfield, best display geraniums, Roast Pork.

D. Lynch, Valleyfield, most prize money in fancy work, Roast Pork.

M. & L. Wiz Co., 2nd to above, gal Wiz.

—0—

Megantic Manufacturing Co's specials. For aggregate points at Huntingdon and Havelock Fairs for the best display of any variety of apples packed in Megantic baskets, 3 6-quart baskets; 3 11-quart baskets; 1 half hamper; 1 hamper.

—0—

PRIZES FOR HUNTINGDON FAIR

The boys and girls who received packets of seeds from Miss Alice Goodfellow, Convener for Agriculture for the Huntingdon W. I., will please bring their vegetables and fruit to the vegetable building at Huntingdon Fair on Sept. 15th. Miss Goodfellow would appreciate a report from each child whether they have anything to exhibit or not. If they did not meet with success on everything she would like to know about it anyway.

The exhibit of the children will be judged and suitable prizes given by the Huntingdon Women's Institute.

MRS. W. L. CARR,
Publicity Convener.

Yeast Cakes From Hops

Take a handful of hops and boil in 1 quart of water. Strain liquid and pour it over ½ cup wheat flour. When lukewarm, add three cakes of dry yeast that have been soaked in warm water. Set the yeast in a warm place until light, then add corn meal until thick enough to roll out like dough. Roll and cut into 3-inch squares. Dry in the shade and under a strong wind. When thoroughly dry, place in a paper bag and hang in a cool room. When drying the yeast, turn the cakes often to prevent souring. They can be dried near the stove in winter. When used for baking, use one cake, which will make 3 medium-sized loaves of bread. This yeast will keep six or eight months.

Sugar Yeast

To start sugar yeast, take any kind of ordinary bread sponging. Place seven tablespoons of the sponging in a glass jar and add 6 tablespoons sugar. Put that away until your next baking for your starter. The evening before baking, put the yeast into 1 pint of water and enough flour to make a stiff batter. Let this stand until morning and put back 7 tablespoons of this sponging into the jar with 6 tablespoons of sugar. This is for your next baking. To the remainder of the sponging add 2 tablespoons of sugar, 1 teaspoon salt, lard the size of an egg, and flour enough to make a stiff dough. Set this away in a warm place to rise. When light, mold into loaves and let rise again and bake in a moderate oven. This amount will make two good-sized loaves or three smaller ones. If a larger baking is desired, just add more water when the pint is added in the morning, but do not add more of the other ingredients.

Her BACKACHES have GONE!



Quick, sure relief with Fruit-a-tives

"Your splendid remedy acted like a tonic to my entire system. I can't begin to tell what I suffered from backaches due to kidney derangement. When I would bend down it seemed that I couldn't straighten up again. I was continually awakened at night from the same cause. Dizzy, sick headaches and a weak stomach made me feel perfectly wretched. Now thanks to your wonderful 'Fruit-a-tives', I am enjoying life again."

Fruit-a-tives . . . all drug stores

Valleyfield by Horace Baugh

School Opening.—

On Tuesday morning the Gault Institute opened for another term. The Assembly Hall was filled to capacity with parents, pupils and teachers. Short addresses were made from the platform by Messrs. J. A. McDonald, H. A. Wilson and A. K. Campbell, Rev. J. G. Greig, R. H. Parkes, S. McMaster Kerr, and Mr. Saint-Aubin, Mr. J. M. Lowe acting as chairman. The teaching staff is composed of Miss Eleanor Mayoh, grades 1 and 2, Miss Grace M. Baugh, grade 3, Miss Hazelton, grade 4, Miss Mount, grades 5 and 6, Miss Lois Elliot, grade 7, Miss McCallum, grades 8 and 9, and A. K. English, grades 10 and 11.

Tennis Tournament.—

On Thursday last the Valleyfield K. of C. tennis club motored to Laprairie to play at a tennis tournament. Valleyfield won with a score of 4 and Laprairie 1. The results were as follows:

Raphael Monette and Jean Huguet, Valleyfield defeated G. Pelodeau and C. Demers, 6-3.

O. Duranceau, Laprairie defeated Jean Huguet, Valleyfield, 6-1.

Lucien Monette and Georges Huguet, Valleyfield defeated B. Baillargeon and E. Barbeau, Laprairie, 6-2.

Eddy Bonette and Jean Huguet, Valleyfield defeated G. Peladeau and O. Duranceau, Laprairie, 6-4.

Eddy Monette and Lucien Monette, Valleyfield, defeated G. Barbeau and J. Brossard, 6-2.

On Sunday evening Mr. and Mrs. Wilfrid Laberge received at a delightful house party in honour of their daughter, Oliva and son Leon. The house was astistically decorated, many souvenirs were given to the guests. At two o'clock an appetizing lunch was served.

Mr. and Mrs. Jos. Perron, Miss Yvette Chasle, Miss Almaide Gauthier left on Wednesday for an extended trip in Europe.

Canning Without Sugar

Canning without sugar may be specially recommended for some fruits, namely saskatoons, blueberries and rhubarb, as the resultant product is even better than that done in the usual way. Raspberries and pitted cherries yield a fairly satisfactory product when canned without sugar. All other fruits may be canned successfully without sugar, but it cannot be claimed that the product obtained is quite as good as that done with the sugar.

Since sugar acts as a preservative, special attention must be given to soundness of product and to sterilization if the sugar is omitted. Except where special recipes are given as below, the usual method of canning without sugar is to follow the regular canning instructions, adding boiling water instead of syrup. An effort should be made under these circumstances to can the fruit the same day it is picked.

Saskatoons—Pick over and wash. Place one or two quarts of fruit in a cheesecloth bag and lower into boiling water. As soon as spots of color begin to show on the cloth, about 20-30 seconds, remove from the water and pack into clean dry jars as tightly as possible without crushing. Seal tightly. Process for 20 minutes for pint jars and 25 minutes for quarts. This same method may be used for blueberries and raspberries. For pitted cherries the blanching may be omitted and the berries pressed so they will be covered with their own juice.

Berries canned in this way may be served with cream and sugar, or they make excellent pies and puddings.

Rhubarb—this is best canned in June, though it may be done later. Wash the rhubarb, dry, and cut into ½-inch pieces. Sterilize the food chopper and cool. Sterilize the jars and cool. Pack jars as tightly as possible with the pieces of rhubarb. Fill completely with juice which has been extracted by putting some of the rhubarb through the chopper. Run a sterilized knife around the inside of the jar to let the air bubbles escape. Refill jars if necessary. Seal tightly and store in a cool, dry place.

If no chopper is available, some of the rhubarb may be crushed in a crock with a wooden potato masher. Gooseberries may be done in this same way. The product is much superior to that done by the cold water method.

If for use in beverages or pudding sauces, fruit juices should have sugar added in the proportion of one cup of sugar to one gallon of juice. If to be made into jelly, do not add any sugar at all. A satisfactory method is the following:

be made into jelly,donotaddanygbm.

Select sound, ripe fruit, crush and heat slowly to simmering point. When cooked sufficiently, strain. If a perfectly clear juice is desired, allow to stand for a few hours to settle. Pour juice into clean, hot jars. Partly seal, and process in a water bath at simmering temperature for 30 minutes. Remove from the canner and seal immediately. The simmering temperature helps to prevent loss of flavor. Bottles may be used to can fruit juices—dip tops in parrafin or sealing wax.

Huntingdon Chautauqua

O'Connor Hall

Programme

Sept. 12th, evening—"Grand Concert," Deep River Plantation Singers. Admission 75c (tax included)

Sept. 13th, evening—Powerful Modern Drama, "Sun-Up," Peerless Players. Admission 75c (tax included).

Sept. 14th, afternoon—Musical, "A happy blending of the Classics and Musical Sketches," The Lombard Entertainers. Admissions 50c (tax included).

Evening—Prelude, The Lombard Entertainers. Lecture—"On the Bottom of the Sea," Robert M. Zimmerman. Admission 75c (tax included).

Sept. 15th, afternoon—Entertainment, Sue Hasting's Marionettes. Admission 25c (no tax).

Evening—"A Pair of Sixes"—Farce Comedy, Canadian Players. Admission 75c (tax included).

Season Tickets

Adults	$2.00
Children	1.00
Afternoon Programmes	3.00 p.m.
Evening Programmes	8.00 p.m.

All programmes as above unless otherwise announced from the platform.

Rearing Fine Children

A woman, whose sons and daughters are a crown of glory to her, was asked the other day by a group of mothers for her recipe for bringing up children.

"For the proof of the pudding is in the eating," said one of the women, "and I never saw as nice well-behaved, well-mannered children as yours. And they are obedient in a day when an obedient child is a museum curiosity."

"Oh, I have no formula for bringing up children," replied the woman, "but I did rear mine according to a theory that I had and it has worked out pretty well. I have always had an idea that we undervalued childrens' intelligence, and especially that we undervalued their sense of justice and personal dignity, and so from the time that mine could understand anything at all I have respected them as human beings and tried to treat them, as nearly as I could, as I would grown-up people.

"I have always tried things out on myself to see how I would like them before I subjected my poor little helpless children to them. For instance, discussing a child before its face and having all of its faults and weaknesses dragged out into the open. What one of us would endure being pilloried before a roomful of people and have some one say how unfortunate it was that we had inherited the Smiths' big nose or that we didn't get the Jones' mouth or that we looked pale and sickly or that we are overbig or undersized?

"And which one of us could endure it if we told the person that we loved and trusted above all others in the world the most sacred secret of our souls, and that person laughed at our dreams or made a funny story out of our confidence and told it as a great joke to a lot of guffawing people? I have never committed these atrocities against my children.

"As for my children being obedient, it is because, in the first place, I have never put too many restrictions on them. I have never been one of these don't mothers who forbid everything a child wants to do. I have given mine just as much liberty as was possible and then when I had to forbid a thing they knew there was a good reason for it and respected it.

"A great many people keep all of their troubles and worries away from their children, and especially they never talk to their children about the lack of money. They say they do not wish their youngsters to be burdened with the cares of life so early. We have pursued the opposite tactics and have explained to our children that we are not rich people and cannot afford to give them the luxuries that wealthy parents give their children.

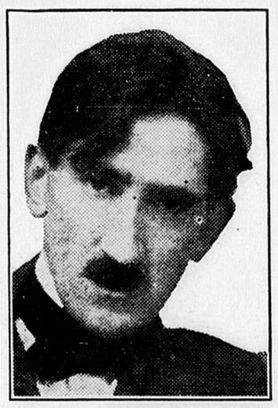
"This has not only made our children content to have plainer clothes and fewer treats, but it has made them want to help us.

"People often wonder at our children doing cheerfully and with enthusiasm chores that they wear themselves out trying to get their children to do. It is because we have made them partners in the home. It is their house as much as ours and they are responsible for doing their definite part, not only in making it comfortable, but in making it pleasant. So Mary does one thing and John does another and Sally something else, and if any one falls down in his task the others make him feel a quitter.

"We have taught the children good manners by being as polite to them as we desire them to be to other people. You can't yell at a child and expect him to return the soft answer. Good manners are simply a matter of habit. We have taught our children good ones instead of bad ones, and they eat with their forks and use the right spoon and are suave and courteous because they don't know that they could do otherwise.

"In a word, we have treated our children as if they were intelligent human beings instead of puppets or slaves or playthings, and the result has been satisfactory—to their parents at all events."

CANADIAN AUTHOR MAKES BIG HIT



The literary hit of the year has been made by Frederick Niven, an author residing near Nelson, B.C. whose novel entitled "Mrs. Barry" is described by Compton Mackenzie in the Daily Mail as a profoundly moving book, and is hailed as a classic worthy to stand beside Sir James Barrie's "Margaret Ogilvy".

Although Frederick Niven has a long list of books to his credit, and has always enjoyed a following among the critics, this is his first appearance among the "best sellers". He worked his way through Canada early this century, and at one time handled baggage and freight for the C. P. R. at Nelson, B.C. He eventually took up a small holding on Kootenay Lake twenty years ago, where he has secured excellent local colour for his western stories.

"Mrs. Barry" is a novel of life in Glasgow, where at one time Frederick Niven edited a newspaper.

HUNTINGDON CHAUTAUQUA
O'Connor Hall Sept. 12-13-14-15
Admission Season Tickets: Adults $2.00; Students $1.50; Children $1.00.

Quick Repairs in Hosiery

Emergency repairs to hosiery can often be successfully accomplished by utilizing, in the ordinary way, a carefully picked-out needleful of the necessary darning material from the selvage at the top of the stocking. Even though the thread or silk in this part of the hose is heavier in texture, the shade will be found a perfect match for the lower part of the stocking. If a single thread is carefully clipped as a starting point and the necessary needlefuls are picked out, horizontally of the weave, there is no probability of injuring the firmness of the selvage or of starting a run below the line of the welt.

When Travelling

In travelling, this little suggestion is worth remembering, especially when one's limited sewing kit is not fully stocked and the hosiery to be repaired is of a hard-to-match shade In fact, some women have found this little mending trick such a convenience in the exact matching of shades that when discarding a pair of stockings of a favorite tint, the selvage is clipped off and slipped into a sewing bag, for convenient future use.

Sausage Meat Canning

Some people have difficulty in canning sausage meat successfully, but there need be no failure if this method is followed. First of all sterilize the jars thoroughly and set a pan of water on the stove to get hot. Be sure the jars are hot when putting in the sausage meat as hot fat is hotter than water. Place a dish of lard on the stove also to cover the meat with. Place the frying pan on the stove and make your sausage meat into little cakes, fry brown on both sides, but not thoroughly done. Put these into the jars and pour over very slowly the hot lard to cover. Pour in any fat that fries out of them, too. Seal the jars tightly, keep in a cool place then they will keep sweet as long as the lard does not go rancid. I have never lost a jar this way. When you open a jar heat in the frying pan or the oven and they are as nice as when first cooked.

Be sure to pour the lard in slowly or you may crack your jars.

Here is a good sausage meat recipe: Use one-third fat and two-thirds lean pork. Put through the food chopper and to every 12 pounds of pork take 12 teaspoons salt, 6 teaspoons pepper and 9 teaspoons sifted sage. Mix well with the hands. If liked finer put through the chopper again, but this makes it rather soft. If used entirely while fresh keep in a cool place.

Huntingdon Academy

On Monday evening, Sept. 11th, the awards and prizes won by pupils for the past year, will be presented.

The meeting will be held in the Jubilee School at 8:00 p.m.

Parents and friends are cordially invited to attend.

E. C. McCoy,
Chairman

Spices Affect Catsup Color

It is not necessary to use artificial coloring matter to make bright red catsup of fine flavor and body, says Dr. C. S. Pederson, bacteriologist, who has made a special study of spoilage problems of catsup and other tomato products. The trick of making good-colored catsup is simple if a few precautions are observed, declares this authority.

Good Recipe

"First, select fine, red, ripe tomatoes," says Dr. Pederson. "Second, avoid the use of cloves, allspice and other spices containing tannin, because they darken the catsup. In their place use cayenne pepper and paprika and other spices which, used in the proper combination, give an excellent flavored catsup. Third, add the salt, sugar and vinegar near the end of the cooking so as not to cause darkening of the catsup or loss of vinegar during the cooling. Fourth, boil rapidly in a large open kettle so as to thicken the catsup as quickly as possible."

Home-made catsups may have the body and keeping quality of commercial catsups, if they contain sufficient sugar, concentrated vinegar and salt, it is said. The following recipe is especially recommended with the necessary precautions outlined above: Thirty pounds of tomatoes after removing skins, seeds and green spots; 1½ cup of salt, 3 1-3 cups of redistilled vinegar, 6 1-3 cups of white vinegar, 8 cups of sugar, 6 teaspoons of celery seed, 3 teaspoons of mustard, 2 teaspoons of cinnamon, 3 teaspoons of paprika, 2 teaspoons of cayenne pepper and 4 onions.

Now that the circusses are all out on the road, with the elephants in a different place every day, one wonders what the millinery houses use to step on derbies to make these pancake hats.

DANCE

in the
Riverfield Curling Rink
FRIDAY, SEPTEMBER 8th
Admission: 50 cents.
Music by Bert's Melody Boys.

BAND CONCERT

Riverfield Church Sheds

Friday, Sept. 15
at 8 P. M.

The Royal Montreal Regimental Military Band
40 pieces

Under the auspices of the Riverfield Church

This band is considered Montreal's best.

Admission 25c and 10c.

HUNTINGDON FAIR — Huntingdon, Que.

FRIDAY, September 15th

We are having a good inquiry for the typed prize lists which are for Live Stock only and are nearly the same as the 1932 prize list. Please reserve these lists.

Fruit, vegetables and flowers, fancy work, preserves, bread and cooking are as 1932 lists.

We have a few 1932 prize lists available. Kindly examine the additional list of specials in this issue which means something for the exhibitor. Don't let the other fellow get them all.

JUDGING—Owing to the Government only allowing one day, and with the regular classes and the long list of specials, we must start judging sharp at 10 a.m.

PONY CLASSES—These will prove an attractive feature of the show.

Come early for things will be lively about 9 a.m. and will continue later in the afternoon. So decide to have your dinner and supper with us on the grounds.

OFFICE—Will be in same place as last year at the rear of Mr. Senecal's Barber Shop, and will be ready to receive entries by Sept. 9th.

JOHN SMAILL, Secretary **R. A. ARTHUR, President**

Don't forget the Fair Night Dance

MALONE SCHINE'S MALONE, N.Y.

Thursday - Friday, Sept. 7 - 8
LIONEL BARRYMORE - MIRIAM HOPKINS
"Stranger's Return"
An epic of people close to the soil.
Comedy - Musical Short - News

Saturday, September 9
Big double feature program, No. 1
KEN MAYNARD
"The Trail Drive"
Feature No. 2
HELEN TWELVETREES
"Disgraced"
Serial, "LOST SPECIAL" No. 11

Sunday - Monday, Sept. 10 - 11
JANET GAYNOR - WARNER BAXTER
'Paddy, the next best Thing'
FATTY ARBUCKLE
"How've you Been"
Bosko Cartoon - News

Tuesday - Wednesday, Sept. 12 - 13
Big double feature program, No. 1
CHARLIE RUGGLES - MARY BOLAND
"Mama Loves Papa"
Feature No. 2
WILLIAM POWELL
Private Detective 62
Latest News Events