

Hommage à M. Paul Létondal,
Artiste-Musicien.

L'INCANTATION

DE LA

JONGLEUSE.

NOCTURNE POUR VIOLON,

AVEC

Accompagnement de Piano,

PAR

ERNEST GAGNON.

Hommage à M. Paul Létondal,
Artiste-Musicien.

L'INCANTATION

DE LA

JONGLEUSE.

NOCTURNE POUR VIOLON,

AVEC

Accompagnement de Piano,

PAR

ERNEST GAGNON.

“..... C’était une sorte d’incantation fantastique qui empruntait à la sombre majesté de ces heures solennelles et à son origine inconnue un singulier caractère de merveilleux et de surnaturel ;—sorte de mélodie, tantôt plaintive et rêveuse, noyée de mystère et de mélancolie, ondulant sur la lame, flottant dans l’atmosphère et se perdant dans les plis de la brume,—souples infinis,—échos de voix d’anges,—rêves d’enfants au berceau,—chant des courlis ;—ou bien, vive et légère, découpée en frileuses dentelles de sons, montant et descendant en spirales aériennes,—groupes de notes folâtres se tenant par la main ;—et puis tout-à-coup, triste et morne, comme le vent d’automne qui brame dans les ramées, comme l’hymne funèbre sur les tombes ;—ou, fanfare inouïe, vibrant comme un cuivre.”

L’ABBÉ CASGRAIN.

(*La Jongleuse.*)

Encantation de la Fongloise.

(*)

ERNEST GAGNON.

ANDANTE RELIGIOSO.

Allegro Agitato.

VIOLON.

PIANO.

a capriccio.

2da Corda.

Primo Tempo.

Vivace.

Allegro Marziale

(*) Ce Morceau peut être exécuté non-seulement sur le Violon, mais aussi sur l'Harmonium, le Violoncelle, le Hautbois, etc ; avec l'accompagnement du Piano.

L'INCANTATION DE LA JONGLEUSE.

Cres - - - - - *dim*

8va. tr

4e C. *f coulez* *P*

Ped

3e C. *f* *P* *f* *P* *mf*

Pressez beaucoup.

precipitato.

dim.

L'INCANTATION DE LA JONGLEUSE.

Andantino

lento

L'INCANTATION DE LA JONGLEUSE.

L'INCANTATION DE LA JONGLEUSE.

3e C.

Subito.

dolce

ad libitum.

dolce.

lento.

tr

diminuendo

Allegro.

2 C.

Coulez.

L'INCANTATION DE LA JONGLEUSE.

2^e. C. Coulez.

2^e. C. Coulez

Più animato.

ad libitum.

L'INCANTATION DE LA JONGLEUSE.

Allegretto Leggeramente e con Grazia.

Con Grazia.

L'INCANTATION DE LA JONGLEUSE.

dim.

dolce

ben cantando.

dim.

dolce

L'INCANTATION DE LA JONGLEUSE.

L'INCANTATION DE LA JONGLEUSE.

L'INCANTATION DE LA JONGLEUSE.

gusto *dim*
ral-len-tan-do *expressivo*
suivez

con grazia.

sf *ff*
f

L'INCANTATION DE LA JONGLEUSE.

accelerando.

Cres-... cen-... do Mol-... to.

con anima.

f sempre forte.

L'INCANTATION DE LA JONGLEUSE.

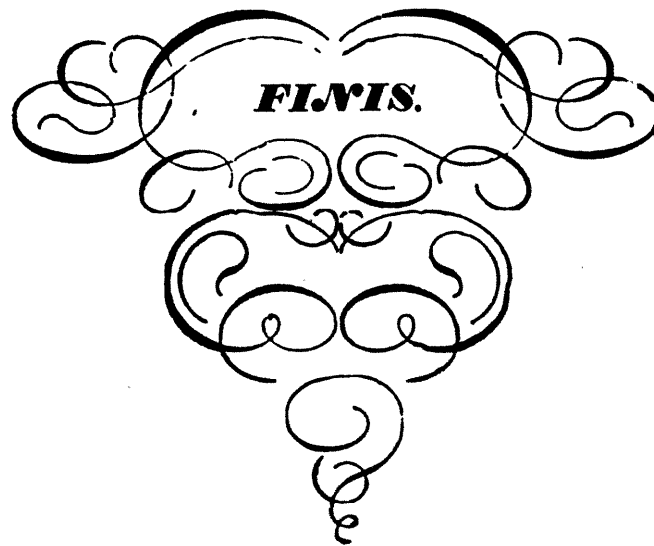

L'INCANTATION DE LA JONGLEUSE.

VIOLON.

ERNEST GAGNON.

VIOLON. **ANDANTE** **Allegro Agitato.** *a capriccio.* **2da Corda.**

Primo Tempo. **Vivace.** **Presto.** **Allegro Marziale.**

Cres *dim* *8va* *tr* *ad lib.* *4e C.* *f coulez* *P*

3e C. *f* *P* *f* *P* *mf* *Pressez beaucoup.*

precipitato. *dim.* *6*

lento

Andantino.

Cantabile.

pp

8

rall.

a tempo.

3e C.

dim

dolce

ad libitum

lento.

Allegro.

2 C. Coulez.

2 C. Coulez.

2e. C. Coulez.

Piu Animato.

Allegretto Gracioso.

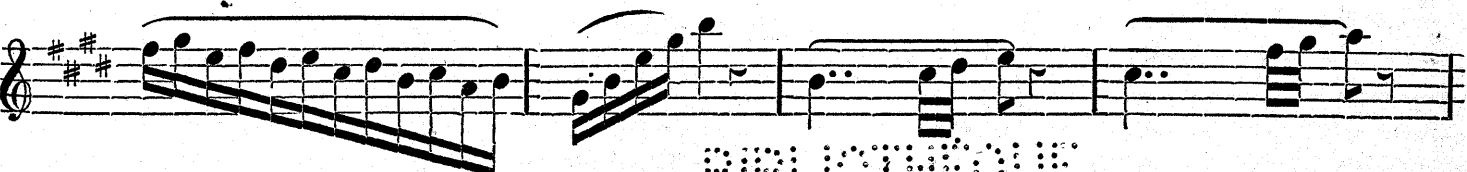
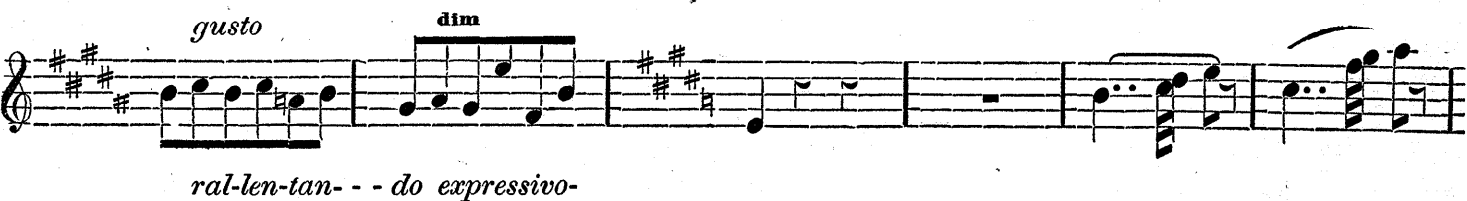

PARLONTOUR
SANT-SUPRE

Piu allegro

piu f **accelerando.** **Cres.....**

..... **cen- do** **Mol- to.** **con anima**

PP **fff subito.**

FINIS.

MICROFILM
20112-1142