

786.2  
C549p  
1895  
MUS-ETR

CHOPIN  
—  
PRELUDES

Bibliothèque  
et Archives  
nationales

Québec 

BSS

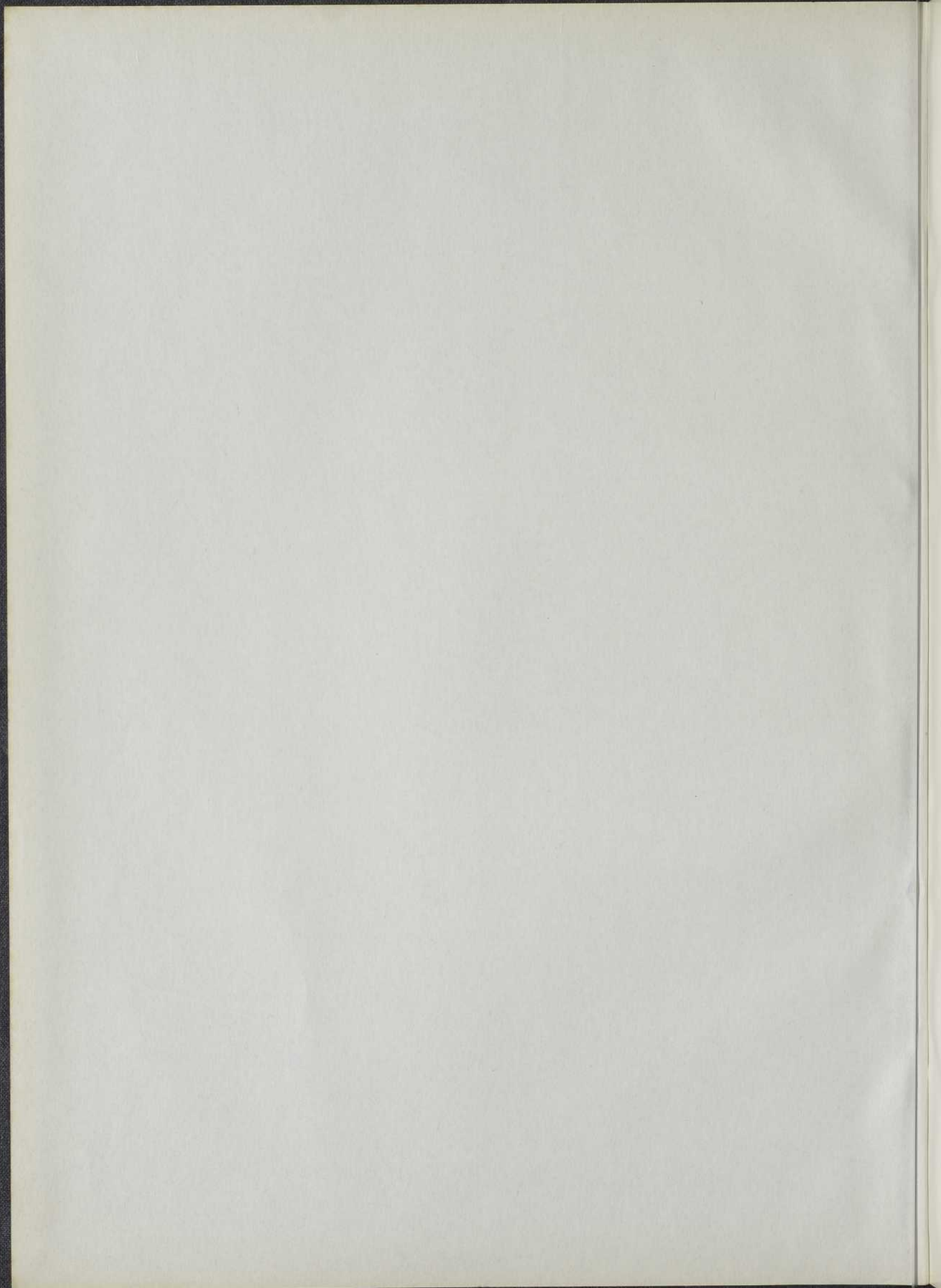

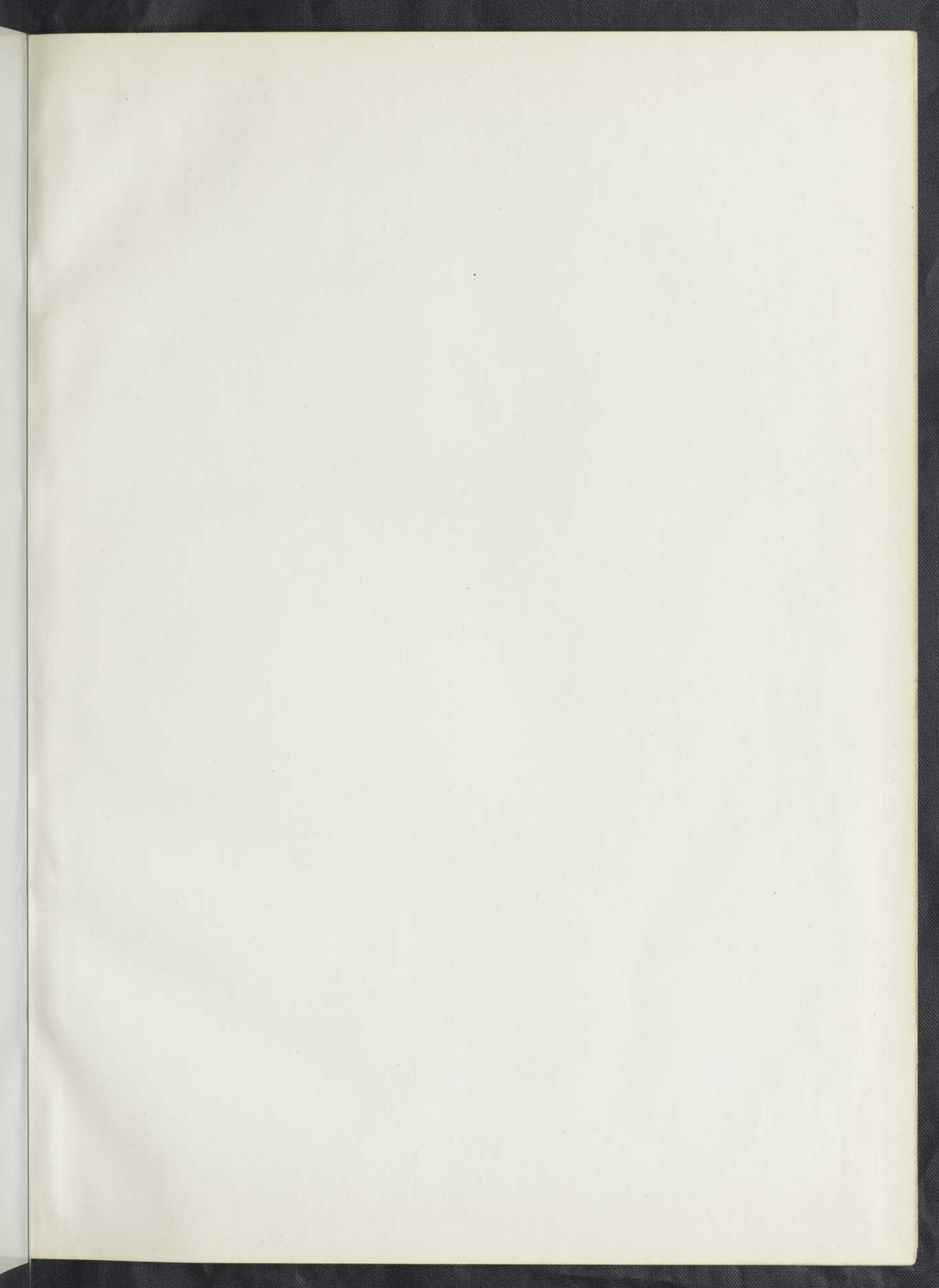

FIG. 2  
CS49P  
1895  
MUS-ETR

Preludes

Thematic Index.  
Preludes and Rondos.

Chopin

Agitato. Op. 28, N° 1. Page 3

♩ \* ♩ \* ♩ \* ♩ \*

Lento. Op. 28, N° 2. Page 4

Vivace. Op. 28, N° 3. Page 5

*leggieramente.*

Largo. Op. 28, N° 4. Page 7

*espress.*

Allegro molto. Op. 28, N° 5. Page 8

♩ \* ♩ \* ♩ \* ♩ \*

Lento assai. Op. 28, N° 6. Page 9

*sotto voce.*

Andantino. Op. 28, N° 7. Page 10

*p dolce*

♩ \* ♩ \* ♩ \*

Molto agitato. Op. 28, N° 8. Page 10

♩ \* ♩ \* ♩ \*

Sostenuto. Prélude. Op. 45. Page 50

Largo. Op. 28, N° 9. Page 14

E maj.

♩ \* ♩ \* ♩ \*

Allegro molto. Op. 28, N° 10. Page 15

C# min.

*p leggiero.*

♩ \*

Vivace. Op. 28, N° 11. Page 16

B maj.

*p legato.*

♩ \*

Presto. Op. 28, N° 12. Page 17

G# min.

♩ \* ♩ \*

Lento. Op. 28, N° 13. Page 20

F# maj.

*p legato.*

Allegro. Op. 28, N° 14. Page 22

E♭ min.

*mf pesante.*

Sostenuto. Op. 28, N° 15. Page 23

D♭ maj.

*p*

♩ \* ♩ \* ♩ \*

Presto con fuoco. Op. 28, N° 16. Page 26

B♭ min.

♩ \* ♩ \*

Rondo N° 1. Op. 1. Page 54

III. C min.

Allegro.

Rondo N° 3. Op. 16. Page 85

Allegro vivace.

♩ \* ♩ \*

Introduction. Andante. Op. 5. Page 77

V. E♭ maj.

Allegretto. Op. 28, N° 17. Page 30

Ab maj.

♩ \* ♩ \*

Allegro molto. Op. 28, N° 18. Page 34

F min.

*mf*

♩ \*

Vivace. Op. 28, N° 19. Page 36

E♭ maj.

*legato.*

*p*

♩ \*

Largo. Op. 28, N° 20. Page 39

C min.

*ff*

Cantabile. Op. 28, N° 21. Page 39

B♭ maj.

*p*

Molto agitato. Op. 28, N° 22. Page 42

G min.

*f*

Moderato. Op. 28, N° 23. Page 47

F maj.

*p delicatiss.*

♩ \* ♩ \*

Allegro appassionato. Op. 28, N° 24. Page 48

D min.

*f*

♩ \*

Rondo à la Mazur. N° 2. Op. 5. Page 77

IV. F maj.

Vivace.

Handwritten scribble in purple ink, consisting of several overlapping, curved lines.

Handwritten scribble in purple ink, featuring a series of connected, wavy, zigzag lines.

Handwritten scribble in purple ink, consisting of a few overlapping, curved lines.

Handwritten scribble in purple ink, consisting of several overlapping, curved lines.

# PRÉLUDE.

à J.C. KESSLER.  
à CAMILLE PLEYEL.

*"A Hente fievreuse de l'année"*

F. CHOPIN. Op. 28, N° 1.

*Agitato.*

1.

*mf*

# PRÉLUDE.

*La mer diserte, au loin*

F. CHOPIN. Op. 28. N° 2.

*Lento.* *mf*

*p* *mf*

*simile*

*dimin.* *p* *slentando*

*sostenuto*

*Red.* \*

# PRÉLUDE.

*Le ruisseau*

F. CHOPIN. Op. 28, N<sup>o</sup> 3.

Vivace.

3. *p* *leggieramente*

# PRÉLUDE.

Largo.

F. CHOPIN. Op. 28, N° 4.

4.

*espress.*

*p*

# PRÉLUDE.

Allegro molto.

F. CHOPIN. Op. 28, N° 5.

5. *p*

*cresc.*

*dim.*

*p* *cresc.*

*dim.*

Composé à Palma, Majorque  
dans la Chartreuse de  
Valdemora, 1838

# PRÉLUDE.

Lento assai.

F. CHOPIN. Op 28, N° 6.

6. *p sotto voce*

*p* *sostenuto*

*sostenuto*

*pp*

# PRÉLUDE.

F. CHOPIN. Op. 28, N° 7.

Andantino.

7. *p dolce*

Ped. \* Ped. \*

Ped. \* Ped. \*

Ped. \* Ped. \*

# PRÉLUDE.

F. CHOPIN. Op. 28, N° 8.

Molto agitato.

8. *p*

Ped. \* Ped. \* Ped. \* Ped. \* Ped. \* Ped. \* Ped. \*

Ped. \* Ped. \* Ped. \* Ped. \* Ped. \* Ped. \* Ped. \*

# PRÉLUDE.

F. CHOPIN. Op. 29, N°9.

Largo.

9.

*f*

*p* *cresc.*

*ff* *decresc.* *p*

*cresc.* *riten.* *ff*

La \* La \* La \* La \* La \* La \*

La \* La \* La \* La \* La \* La \*

La \* La \* La \* La \* La \* La \*

La \* La \* La \* La \* La \* La \*

La \* La \* La \* La \* La \* La \*

La \* La \* La \* La \* La \* La \*

# PRÉLUDE. *Peu d'artifices*

Allegro molto.

F. CHOPIN. Op. 28, N° 10.

10. *p leggiero*

La. \* La. \* La. \* La. \* La. \*

La. \* La. \* La. \* La. \*

La. \* La. \* La. \*

La. \* La. \* La. \*

La. \* La. \* La. \*

# PRÉLUDE.

F. CHOPIN. Op. 28, N° 11.

Vivace.

11. *p legato*

*Ped.* \* *Ped.* \* *Ped.* \* *Ped.* \* *Ped.* \*

*f*

*Ped.* \* *Ped.* \* *Ped.* \*

# PRÉLUDE.

F. CHOPIN. Op. 28, N° 12.

*Cherubique nocturne*

Presto.

12.

- System 2: Dynamics include *p*.  
- System 3: Dynamics include *p*, *cresc.*, and *più f*.  
- System 4: Dynamics include *ff*.  
- System 5: Dynamics include *poco rit.*, *f*, and *cresc.*.  
- System 6: Dynamics include *cresc.*.

Note. In many editions the two measures from *a* to *b* whose authenticity is proved, are omitted, whereby the closing effect is bereft of its natural and characteristic melodic enhancement.

# PRÉLUDE.

F. CHOPIN. Op. 28, N° 13.

13. *Lento.*  
*p legato*

*p sempre legato*

11760

*Più lento.*

*p sosten.*  
Ped. \*

Ped. \*

Tempo I.  
Ped. \* Ped.\* Ped. \*

Ped. \* Ped. \* Ped. \* Ped. \*

Ped. \* Ped. \* Ped. \*

Ped. \* Ped. \*

# PRÉLUDE.

F. CHOPIN. Op. 28, N° 14.

Allegro.

14.

*mf pesante.*

5 2 4 1 5 1 4 2 2 5 3 4 5 3 2 5 2 4 1 3 2

3 4 5 1 4 5 5 4 4 5 2 4 1 4

5 2 4 1 3 1 5 2 4 1 1 5 1 4 5 2 4 1 5 1 5 1 2 1 4 1

5 2 4 1 3 5 4 1 4 5 4 2 5 4 4 5 4

1 4 5 4 2 5 4 2 5 3 4

*ff*

1 5 2 4 4 5 4 4 5 2 4 2 4 5 3 4 5 2 3 1 5 2 5 2 4 3 5

5 1 4 2 1 2 5 2 4 1 5 1 5 2 4 3 3 4 3 1 4 2 3

2 5 1 4 5 3 4 5 3 1 5 2 5 1 5 3 2 1

5 1 3 1 5 2 5 1 5 3 2 1

# Prélude.

F. CHOPIN. Op. 28, N° 15. 23

Sostenuto.

15.

*sotto voce.*

*cresc.*

*cresc. -*

*Ped.* \*

*ff*

*Ped.* \* *Ped.* \* *Ped.* \* *Ped.* \* *Ped.* \*

*p*

*Ped.* \*

*cresc. -*

*Ped.* \*

*ff*

*Ped.* \* *Ped.* \* *Ped.* \* *Ped.* \* *Ped.* \*

Re. \* Re. \* Re. \*

Re. \* Re. \* Re. \* Re. \*

Re. \*

Re. \* Re. \* Re. \*

\* Re. \* Re. \* Re. \*

Re. \*

Re. \*

\* Re. \*

Re. \*

\* Re. \*

Re. \*

\* Re. \*

Re. \*

\* Re. \*

Re. \*

\* Re. \*

\* Re. \*

Re. \*

\* Re. \*

Re. \*

\* Re. \*

\* Re. \*

Re. \*

\* Re. \*

Re. \*

\* Re. \*

Re. \*

Re. \*

slentando. \* Re. \*

Re. \*

\* Re. \*

Re. \*

\* Re. \*

\* Re. \*

Re. \*

\* Re. \*

Re. \*

# PRÉLUDE.

F. CHOPIN. Op. 28, N° 16.

Presto con fuoco.

16.

*f*

Ra. \*

Ra. \*

Ra. \*

Ra. \*

Ra. \*

2 3 1 3 1 3 4 1 3 1 3 5 4 1 3

Ped. \* Ped. \* Ped. \* Ped. \*

1 3 1 3 1 4 1 5 5 4 3

*ff*

Ped. \* Ped. \* Ped. \*

8 4 5 3

Ped. \* Ped. \* Ped. \* Ped. \*

1 4 1 1

Ped. \* Ped. \* Ped. \* Ped. \*

1 8 2 1 1 3 1 5 4 4 5 4

Ped. \* Ped. \* Ped. \*

8 4 4 5 4 3 1 3 2 1 3 4 2 4 4 1 4 5 3 4 2 4

La \* La \* La \* La \* La \* La \*

2 3 4 1 5 3 4 2 4 2 3 1 3 2 3 4 1 3 4 2 4

La \* La \* La \* La \*

*stretto.*

La \* La \* La \* La \* La \* La \*

4 4 4 3 1 2 4 4 3 1 4 1 3

1 1 1 1 2 3 1 2

*sempre più animato.*

1 2 1 4 2 1 3 1 3 2 3 1

La \* La \* La \* La \*

5. 3 4 2

*dim.*

La \* La \* La \* La \*

5. 3 4 2

La \* La \* La \* La \*

5 3 4 3 4

*f*

La \* La \* La \* La \*

La \* La \*

*pp sotto voce.*

*f* La \* La \* *f* La \*

# PRÉLUDE.

*"Impromptu"*

F. CHOPIN. Op. 28, N<sup>o</sup> 18.

Allegro molto.

18.

*mf*

*Ped. \**

*cresc.*

22

22

# PRÉLUDE.

F. CHOPIN. Op. 28, No 19.

Vivace.

*legato*

*les ailes, des ailes pour me 'envoler vers vous*

19.

# PRÉLUDE.

F. CHOPIN. Op. 28, N<sup>o</sup> 20.

Largo.

20.

*ff*

*p* *ritenuto*

*pp* *cresc.* Red.

# PRÉLUDE.

F. CHOPIN. Op. 28, N<sup>o</sup> 21.

Cantabile.

21.

*p* Red. \*

Red. \*

## PRÉLUDE.

F. CHOPIN. Op. 28, N<sup>o</sup> 22.

Molto agitato.

22. *f*

*f*

*cresc.*

*Ped.* \*

*Ped.* \*

*Ped.* \*

*Ped.* \*

*Ped.* \*

ff  
Re. \*

Re. \* Re. \* Re. \* Re. \*

ff  
Re. \* Re. \*

*più animato*  
Re. \* Re. \* Re. \* Re. \*

cresc.  
Re. \* Re. \*

ff  
Re. \* Re. \* Re. \*

# PRÉLUDE.

Moderato.

F. CHOPIN. Op. 28, No 23.

23.

*p delicatiss.*

# PRÉLUDE.

Allegro appassionato.

F. CHOPIN. Op. 28, N<sup>o</sup> 24.

24.

*f* 5 3 1 5 1

*And.* \* *And.* \* *And.* \*

*And.* \* *And.* \* *And.* \* *And.* \* *And.* \*

*And.* \* *And.* \* *And.* \* *And.* \*

*And.* \* *And.* \* *And.* \* *And.* \*

*sempre* **f**

Ped. \* Ped. \* Ped.

\* Ped. \* Ped. \*

Ped. \* Ped. \* Ped. \*

Ped. \* Ped. \* Ped. \* Ped. \* Ped. \*

Ped. \* Ped. \* Ped. \* Ped. \*

4 21

Ped. \* Ped. \* Ped. \* Ped. \* Ped. \* Ped. \*

Ped. \* Ped. \* Ped. \* Ped. \* Ped. \*

con forza.

cresc.

Ped. \* Ped. \*

p

\* Ped. \* Ped. \* Ped.

ff

cresc.

\* Ped. \*

5 4 3 2 1 5 4 3 2 1 5 4 3 2 1 5 4 3 2 1 5 4 3 2 1 5 4 3 2 1

ff

Ped. \* Ped. \* Ped. \* Ped. \*

# PRÉLUDE.

à Mme la Princesse  
ELIZABETH CZERNICHEFF.

F. CHOPIN. Op. 45.

Sostenuto.

25. *p*

*m.d.*  
*sempre legato.*

*leg.* \* *leg.* \* *leg.*

\* *leg.* \* *leg.* \* *leg.* \* *leg.* \* *leg.* \*

*leg.* \* *leg.* \* *leg.* \*

*leg.* \* *leg.* \* *leg.*

*ritenuto.*

Ped.

*Cadenza.*

*leggiero.*

Ped.

*f*

Ped.

*p*

\*

Ped.

\*

Ped.

\*

*smorz.*

Ped.

\*

Ped.

\*

Ped.

\*

# RONDO.

a Mme de Linde.

F. CHOPIN. Op. 1.

Allegro. (♩ = 108)

1. *p* *mf* *mf* *mf* *mf* *mf*

8 *Reo. \** *Reo. \**

*Reo. \** *Reo. \** *Reo. \** *Reo. \** *Reo. \** *Reo. \**

*Reo. \** *Reo. \** *Reo. \** *Reo. \** *Reo. \** *Reo. \**

*Reo. \** *Reo. \** *Reo. \** *Reo. \** *Reo. \** *Reo. \**

*Reo. \** *Reo. \** *Reo. \** *Reo. \** *Reo. \** *Reo. \**

*p* *f* *p*

4 5  
Ped. \* 2 1 4 2 3 1 4 1 3 1 4 2 3 1 4 1 3

1 4 2 3 1 4 1 3 2 4 1 3 2 4 1 5 2 3 1 4 3 4 1 5 2 3

cresc. cresc.  
Ped. \*

cresc. cresc.

8  
cresc. cresc.

8  
dim. cresc. ritard.  
Ped. \*

Più lento. (♩ = 132.)

*dim. e ritard.*

*cresc.*

*f*

3 5 4 5 4 5

*Red.* \* *Red.* \* *Red.* \*

*Red.* \*

5 1 5 1

*Red.* \* *Red.* \*

*f* 3 *f* 3 *f* 3

8 *m.d.*

*m.g.*  
*accel.*

*Red.* \*

Tempo più moto. (♩ = 108.)

*p*

4 3 2

Re. \* Re. \* Re. \*

Re. \* Re. \* Re. \* Re. \* Re. \*

3 4 3 5 4 *tr* 5 4 3 2 1

Re. \* Re. \* Re. \* Re. \*

4 3 2 1

Re. \* Re. \* Re. \* Re. \*

3 2

Re. \* Re. \* Re. \* Re. \*

- System 1:** Features trills (tr) and slurs. The bass line has notes marked with "La" and an asterisk (\*).
- System 2:** Includes slurs and notes marked with "La" and an asterisk (\*). The right hand has some notes with fingerings like "4 1" and "4 1 8".
- System 3:** Shows slurs and notes marked with "La" and an asterisk (\*). The right hand has notes with fingerings like "1" and "2".
- System 4:** Features trills (tr) and dynamics markings: *f* (forte) and *p* (piano).
- System 5:** Includes dynamics markings: *p* (piano) and *f* (forte). The right hand has notes with fingerings like "2", "5", "4", "2", "3", "4", "1", "1", "1", "2", "1", "5", "3", "5", "2".
- System 6:** Includes dynamics markings: *erese.* (crescendo), *f* (forte), and *p* (piano). The right hand has notes with fingerings like "1", "4", "1".

4 1 2 1 5

*f* *p* *f*

2 3 4 1 2 3 4 2

*p* *p* *cresc.*

3 2 4 2 1 2 3 4 5 4 3 2 1 2 3 4 5 4 3 2 1

*f* *calando.*

*dolce e legato.* *p*

3 4 3 4 1 1 2 1 4 1 3 4

2 3 1 3 3 5 3 1 4

*cresc.*

4 1 4 1 4 3 8 2 1 3 1 2 4

Più lento. (♩ = 132.)

*p a tempo.*

La \* La \* La \* La \* La \*

La \* La \* La \* La \*

La \* La \* La \* La \* La \*

La \* La \*

La \*

1 3 1 3 1 2 5 1 2 1

La \* La \* La \* La \* La \* La \* La \*

La \* La \* La \* La \*

*dim. ritard.*

Tempo I. (♩ = 108.)

*p* *pp* *mf*

tranquillamente e cantabile

5 14 *marcato.* 2 3 4 3 1 2 5 *poco a poco cresc.* *La* \*

*p* *La* \*

*La* \* *La* \* *La* \* *La* \*

8 *La* \* *La* \* *La* \* *La* \*

*La* \* *La* \*

8 *La* \* *La* \* *La* \* *La* \* *legato.*

*poco rallentando.*  
*p*

*tranquillamente e cantabile.*

*p*  
24

*p*  
24

*p*  
24

*espress.*

*dolente.*

Re. \* Re. \* Re. \* Re. \* Re. \*

Re. \* Re. \* Re. \* Re. \* Re. \*

Re. \* Re. \* Re. \* Re. \* Re. \*

Re. \* Re. \* Re. \* Re. \* Re. \*

Re. \* Re. \* Re. \*

Re. \* Re. \* Re. \*

Treble staff:  $\overset{5}{\text{tr}} \overset{3}{\text{tr}} \overset{2}{\text{tr}} \overset{1}{\text{tr}}$  |  $\overset{2}{\text{tr}} \overset{1}{\text{tr}}$  |  $\overset{2}{\text{tr}} \overset{1}{\text{tr}}$  |  $\overset{2}{\text{tr}} \overset{3}{\text{tr}}$  |  $\overset{4}{\text{tr}} \overset{3}{\text{tr}} \overset{2}{\text{tr}} \overset{1}{\text{tr}}$  |  $\overset{\wedge}{\text{tr}}$  |  $\overset{\wedge}{\text{tr}}$  |  $\overset{\wedge}{\text{tr}}$  |  $\overset{\wedge}{\text{tr}}$  |  $\overset{\wedge}{\text{tr}}$

Bass staff:  $\overset{\wedge}{\text{tr}}$  |  $\overset{\wedge}{\text{tr}}$  |  $\overset{\wedge}{\text{tr}}$  |  $\overset{\wedge}{\text{tr}}$  |  $\overset{\wedge}{\text{tr}}$

Dynamics: *And.* \* *And.* \* *And.* \* *coll 8*

Treble staff:  $\overset{\wedge}{\text{tr}}$  |  $\overset{\wedge}{\text{tr}}$  |  $\overset{\wedge}{\text{tr}}$  |  $\overset{\wedge}{\text{tr}}$  |  $\overset{\wedge}{\text{tr}}$

Bass staff:  $\overset{\wedge}{\text{tr}}$  |  $\overset{\wedge}{\text{tr}}$  |  $\overset{\wedge}{\text{tr}}$  |  $\overset{\wedge}{\text{tr}}$  |  $\overset{\wedge}{\text{tr}}$

Dynamics: *fz* | *fz* | *coll 8* | *And.* \* | *And.* \*

Treble staff:  $\overset{8}{\text{tr}}$  |  $\overset{8}{\text{tr}}$  |  $\overset{8}{\text{tr}}$  |  $\overset{8}{\text{tr}}$  |  $\overset{8}{\text{tr}}$

Bass staff:  $\overset{8}{\text{tr}}$  |  $\overset{8}{\text{tr}}$  |  $\overset{8}{\text{tr}}$  |  $\overset{8}{\text{tr}}$  |  $\overset{8}{\text{tr}}$

Dynamics: *p* | *cresc.*

Treble staff:  $\overset{8}{\text{tr}}$  |  $\overset{8}{\text{tr}}$  |  $\overset{8}{\text{tr}}$  |  $\overset{8}{\text{tr}}$  |  $\overset{8}{\text{tr}}$

Bass staff:  $\overset{8}{\text{tr}}$  |  $\overset{8}{\text{tr}}$  |  $\overset{8}{\text{tr}}$  |  $\overset{8}{\text{tr}}$  |  $\overset{8}{\text{tr}}$

Dynamics: *p* | *ben marcato.*

Treble staff:  $\overset{2}{\text{tr}}$  |  $\overset{1}{\text{tr}}$  |  $\overset{2}{\text{tr}}$  |  $\overset{2}{\text{tr}}$  |  $\overset{14}{\text{tr}}$  |  $\overset{\wedge}{\text{tr}}$

Bass staff:  $\overset{2}{\text{tr}}$  |  $\overset{1}{\text{tr}}$  |  $\overset{2}{\text{tr}}$  |  $\overset{2}{\text{tr}}$  |  $\overset{14}{\text{tr}}$  |  $\overset{\wedge}{\text{tr}}$

Dynamics: *dim.*

Treble staff:  $\overset{\wedge}{\text{tr}}$  |  $\overset{\wedge}{\text{tr}}$  |  $\overset{\wedge}{\text{tr}}$  |  $\overset{\wedge}{\text{tr}}$  |  $\overset{\wedge}{\text{tr}}$

Bass staff:  $\overset{\wedge}{\text{tr}}$  |  $\overset{\wedge}{\text{tr}}$  |  $\overset{\wedge}{\text{tr}}$  |  $\overset{\wedge}{\text{tr}}$  |  $\overset{\wedge}{\text{tr}}$

Dynamics: *pp* | *ppp* | *p*

Tempo: *rallentando.* | *a tempo.*

La \*

La \*

La \*

La \*

La \*

La \*

La \*

La \*

La \*

La \*

\* La

\* La

\* La

La \*

La \*

La \*

cresc.

La \*

8

Ca \*

Ca \*

8

f

tr

Ca \*

Ca \*

Ca \*

Ca \*

8

ff

dim.

molto legato

e sempre più piano

8

f

legato.

8

ff

f

ff

fff

Ca \*

Ca \*

Ca \*

# RONDO.

à Mlle. CAROLINE HARTMANN.

F. CHOPIN. Op. 16.

**Introduction.**  
Andante. (♩ = 84.)

3. *p*

*Agitato.*

*fz* *p*

*con forza.*

*fz* *Rea*

*fz* *Rea*

*ff* *veloce.*

*fz* *Rea*

Rondo.  
Allegro vivace. (♩=96.)

*p*

*Ped.* \* *Ped.* \* *Ped.* \* *Ped.* \*

*Ped.* \* *Ped.* \*

*Ped.* \* *Ped.* \* *Ped.* \* *Ped.* \* *Ped.* \* *Ped.* \* *Ped.* \* *Ped.* \*

*Ped.* \* *Ped.* \*

*poco riten.*

3 1 4 1 3 4 5 1 2 3 1

Red. \* Red. \* Red.

5 2 1 3 2 4 1 3 2 3 1 5 3 4 2 3 1 4 2 5 1 4 2 3 1 5 2 3 1

Red. \* Red. \* Red. \* Red. \*

5 4 2 1 3 1 4 1 3 4 5 3 1 4 1 3

Red. \* Red. \* Red. Red. \*

3 1 4 1 2 1 3 4 5 4 3 4 3 4 5 1 5 2 5 1

*poco rubato.*

Red. \* Red. \* Red. \*

5 3 1

*riten.*

Red. \* Red. \* Red. \* Red. \* Red. \* Red. \*

Red. \* Red. \* Red. \* Red. \* Red. \*

*rit.*

1 2 2 3 2 2 3 1 5 1 2

Rea \*

Rea \*

rit. a tempo. p

5 5 4 5

1 5 3 5 2 1 5 3 5 4 1

cresc. fz

fz cresc. cresc.

f Rea \*

Rea \*

*a tempo.*

1 8  
2 rit.  
1 2 1  
Re. \* Re. \*  
Re. \* Re. \*

8 5 4  
1 2  
Re. \* Re. \* Re. \*

5 5 3 5 3 5 3  
Re. \*

*leggieramente.*

8  
Re. \* Re. \* Re. \*

8  
Re. \* Re. \* Re. \* Re. \* Re. \* Re. \* Re. \*

8

*con forza.*

La. \* La. \* La. \* La. \*

*riten. dim.* *fz*

La. \*

La. \* La. \* La.

8

\*

La. \*

8

1 2 3 1 3 1 4 1 4 3 1 4 3 1 2 3 2

*cresc.*

5 4

2 5 4 1 2

8

8

8

*con forza.*

5 1 3

La \*

5 1 3 2 3 2 1 2 4

*dim.* *rit.*

La \*

- System 2:** Continues the melodic and harmonic development. Fingerings 1 2 4 3 2 1 and 3 2 3 2 are shown. Pedal marks and asterisks are used.
- System 3:** Includes a *cresc.* (crescendo) marking. Dynamics range from *f* to *ff*. Fingerings 4 3 2 1 3 2 1 2 and 4 3 2 1 4 are shown. Pedal marks and asterisks are present.
- System 5:** Includes a *sempre dim.* (sempre decrescendo) marking. The right hand has a tremolo-like texture. Dynamics include *pp*. Pedal marks and asterisks are present.
- System 6:** Ends with a *smorz.* (smorzando) marking. The right hand has a descending melodic line with fingerings 5 4 3 2 1 and 4 3 1 4 2. The left hand has a final chord. Dynamics include *ff*. Pedal marks and asterisks are present.

This block contains the left edge of the page, showing the right-hand side of musical notation from the preceding page. It includes several staves with notes, rests, and clefs, partially cut off by the page's edge.

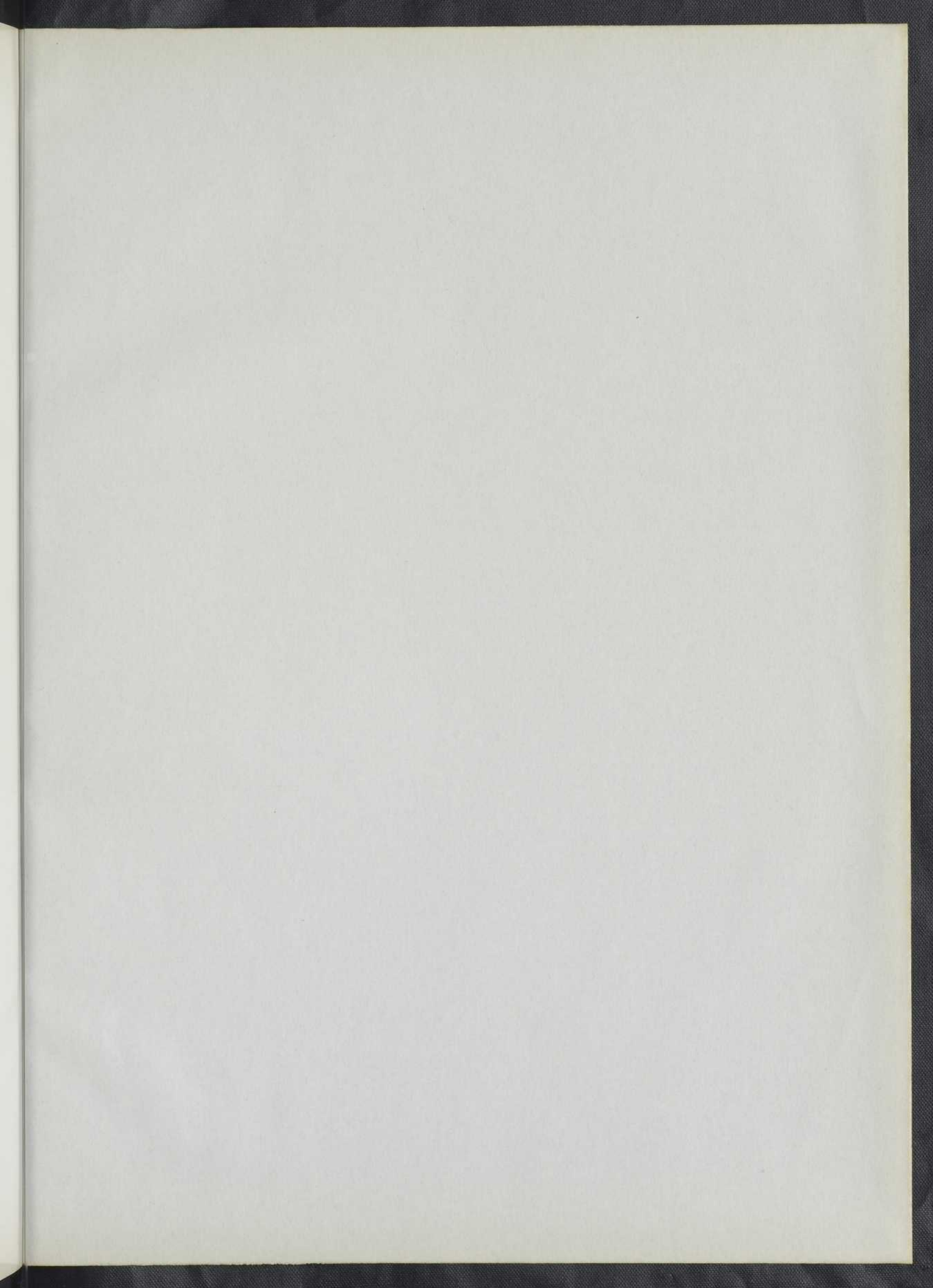

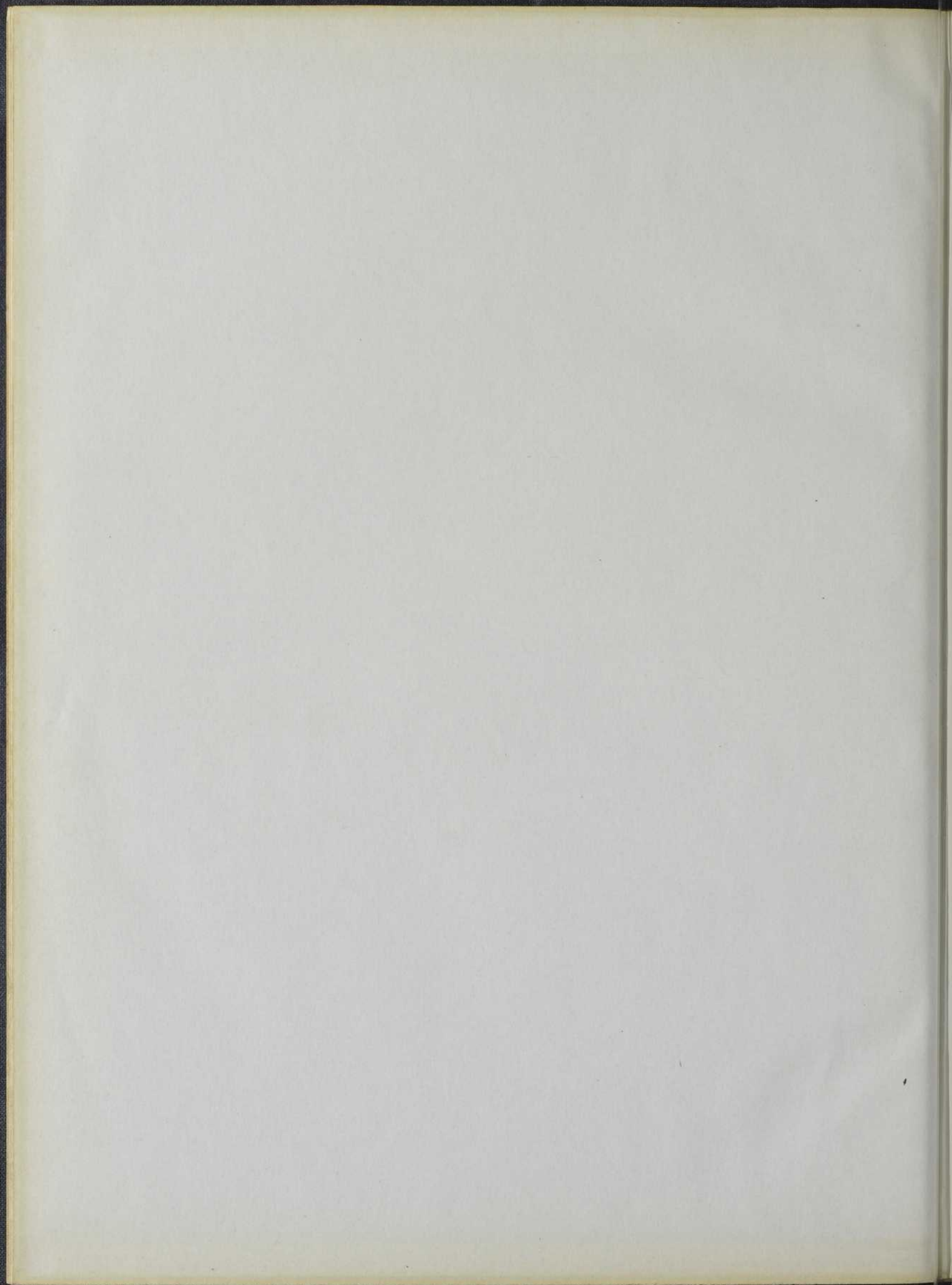

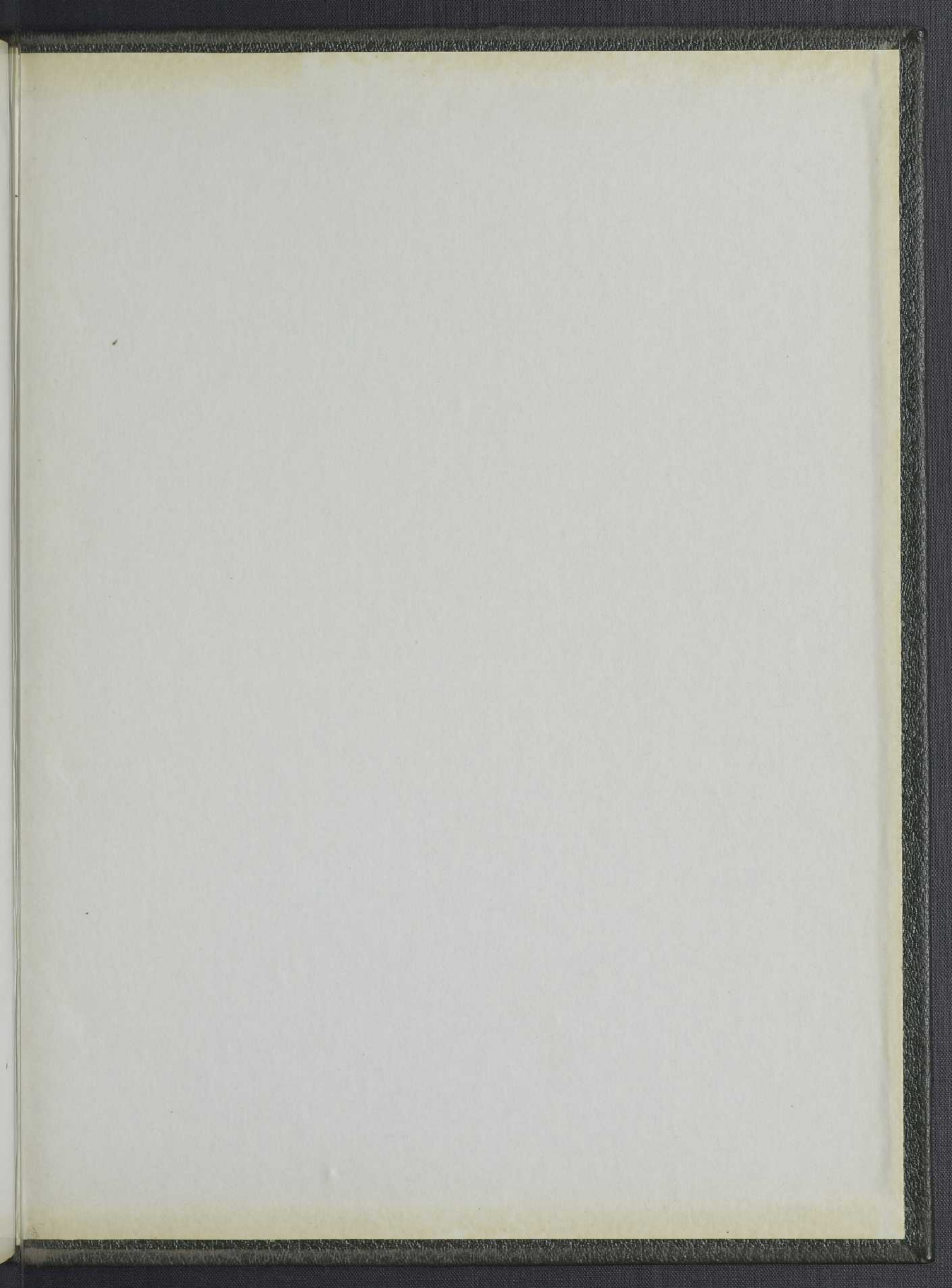

BAnQ

000 604 597