

Solfège pratique

Adopté par le
SECRÉTARIAT
de la
PROVINCE DE QUÉBEC
à l'usage des Élèves des Écoles
D'ARTS ET MÉTIERS

PREMIER VOLUME

Prix \$0.50

Éditeur :

Ed. Archambault
INC

500-EST, RUE STE-CATHERINE
MONTRÉAL

1938

Tous droits de reproduction et de traduction réservés en tous pays.

THE UNIVERSITY OF CHICAGO

PHYSICS DEPARTMENT

PHYSICS 551

LECTURE 1

THE CLASSICAL LIMIT

OF QUANTUM MECHANICS

AND THE CORRESPONDENCE

PRINCIPLE

1927

BY

1927

BY

LA BONNE CHANSON

Bibliothèque 5
Rayon 1

30

Solfège pratique

Adopté par le
SECRETARIAT
de la
PROVINCE DE QUÉBEC
à l'usage des Élèves des Écoles
D'ARTS ET MÉTIERS

PREMIER VOLUME

Prix \$0.50

Éditeur :

Ed. Archambault
INC

500-EST, RUE STE-CATHERINE
MONTRÉAL

1938

Tous droits de reproduction et de traduction réservés en tous pays.

Notes de l'élève

Le premier chapitre de ce livre est consacré à l'étude de la géométrie euclidienne. On y trouve les notions de point, de droite, de cercle, de triangle, de quadrilatère, etc. Les démonstrations sont rigoureuses et permettent de comprendre les propriétés de ces figures géométriques.

Le deuxième chapitre traite de l'algèbre. On y étudie les opérations sur les nombres entiers, les fractions, les racines carrées et les équations du premier degré. Les exemples et exercices sont nombreux et variés, ce qui permet de bien assimiler les concepts.

Le troisième chapitre est consacré à l'arithmétique. On y étudie les nombres premiers, les diviseurs communs à deux nombres, les fractions décimales et les décimaux.

Le quatrième chapitre traite de la géométrie analytique. On y étudie les équations des droites et des cercles dans un repère cartésien. Les notions de distance, de milieu et de tangente sont abordées.

Note de l'éditeur

Le présent solfège est le fruit d'une collaboration d'idées et de pensée de monsieur Guillaume Dupuis, directeur de l'enseignement du solfège dans la Province de Québec, maître de chapelle à l'église Notre-Dame de Montréal, et de Claude Champagne, compositeur.

Ce solfège, adopté par le Secrétariat de la Province de Québec, de qui relèvent les cours de solfège des écoles d'Arts et Métiers, fait l'objet des études d'une première année d'enseignement. Les exercices sont écrits à une, deux et trois voix. On aborde les tonalités de DO, de SOL, de FA, de LA mineur, de MI mineur, de RE mineur. Le mineur est un mineur naturel, c'est-à-dire sans note sensible. Le sentiment de la sensible étant suffisamment développé dans les exercices du mode majeur, l'auteur de ce solfège, monsieur Claude Champagne, a cru qu'il était d'un intérêt capital pour les élèves de la province d'éveiller en eux le sentiment du mineur naturel. Notre musique de folklore étant basée sur ce mode, les élèves en atteindront par ce moyen une plus facile compréhension.

Quelques mélodies d'essence grégorienne ont été ajoutées à la fin du volume afin de familiariser les élèves avec les cordes modales.

SOLFEGE PRATIQUE

1. 2. 3. 4. 5. 6. 7. 8. 9. 10.

1. 2. 3. 4. 5. 6. 7. 8. 9. 10.

SOLFÈGE PRATIQUE

à l'usage des élèves des écoles
D'ARTS ET MÉTIERS

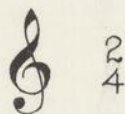

1 à 36

1

2

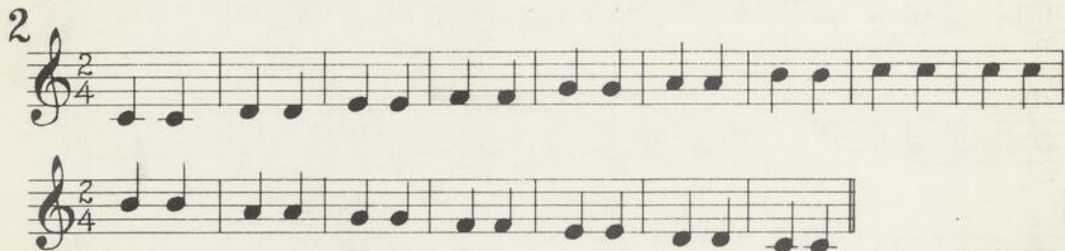

3

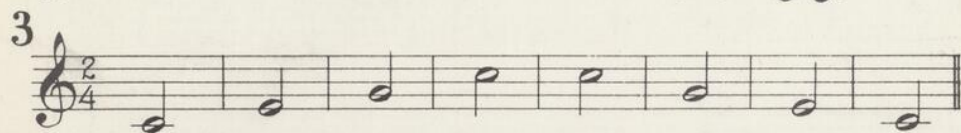

4

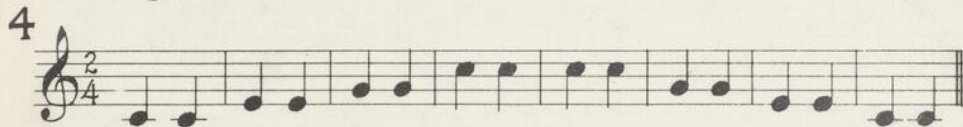

5

6

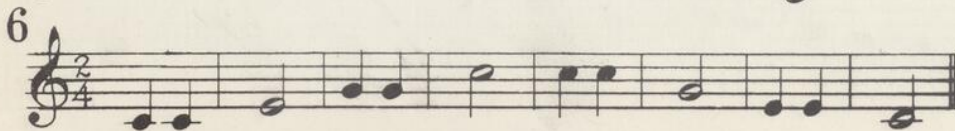

7 

8 

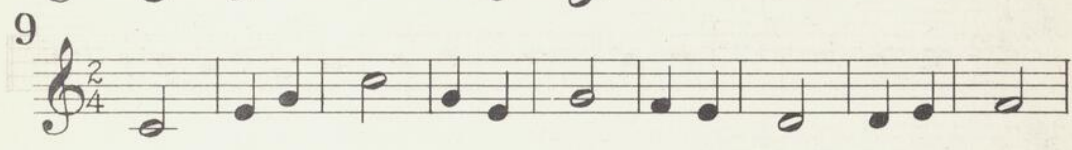

9 

10 

11 

12 

13 

14 

15 

22

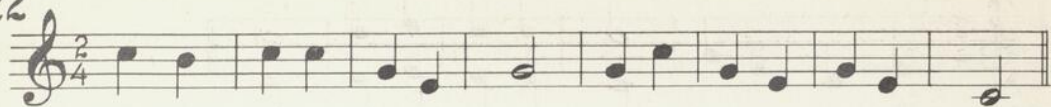

23

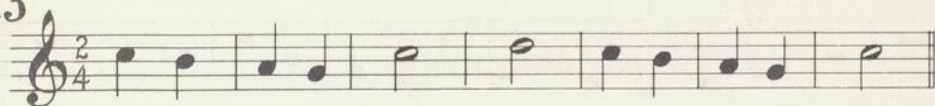

24

25

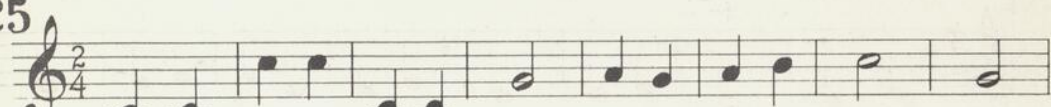

26

27

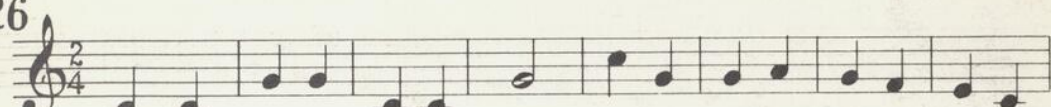

28

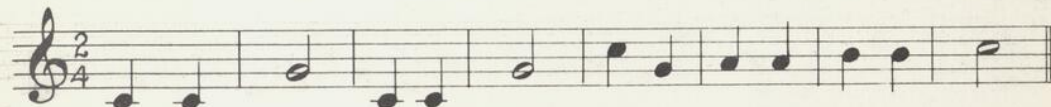

29

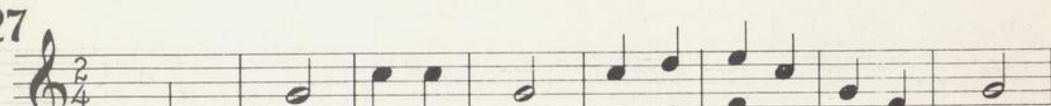

30

31

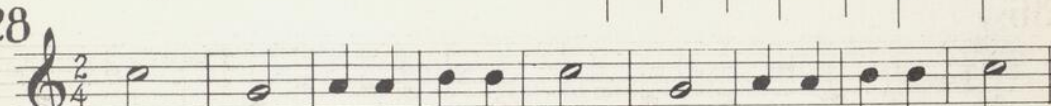

32

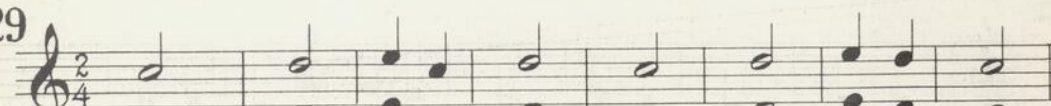

33

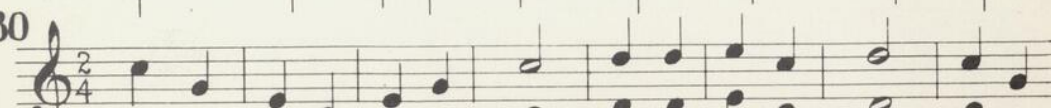

Bass clef, 2/4 time signature, notes G2, A2, B2, C3, D3, E3, F3, G3, and the tempo marking 37 à 50.

37

38

39

40

41

42

Exercise 42: Two staves of music in bass clef, 2/4 time. The first staff contains a sequence of notes: G2, A2, B2, C3, D3, E3, F3, G3, A3, B3, C4. The second staff contains a sequence of notes: D3, E3, F3, G3, A3, B3, C4, D4, E4, F4, G4.

43

Exercise 43: Two staves of music in bass clef, 2/4 time. The first staff contains a sequence of notes: G2, A2, B2, C3, D3, E3, F3, G3, A3, B3, C4. The second staff contains a sequence of notes: D3, E3, F3, G3, A3, B3, C4, D4, E4, F4, G4.

44

Exercise 44: Two staves of music in bass clef, 2/4 time. The first staff contains a sequence of notes: G2, A2, B2, C3, D3, E3, F3, G3, A3, B3, C4. The second staff contains a sequence of notes: D3, E3, F3, G3, A3, B3, C4, D4, E4, F4, G4.

45

Exercise 45: Two staves of music in bass clef, 2/4 time. The first staff contains a sequence of notes: G2, A2, B2, C3, D3, E3, F3, G3, A3, B3, C4. The second staff contains a sequence of notes: D3, E3, F3, G3, A3, B3, C4, D4, E4, F4, G4.

46

Exercise 46: Two staves of music in bass clef, 2/4 time. The first staff contains a sequence of notes: G2, A2, B2, C3, D3, E3, F3, G3, A3, B3, C4. The second staff contains a sequence of notes: D3, E3, F3, G3, A3, B3, C4, D4, E4, F4, G4.

47

Exercise 47: Two staves of music in bass clef, 2/4 time. The first staff contains a sequence of notes: G2, A2, B2, C3, D3, E3, F3, G3, A3, B3, C4. The second staff contains a sequence of notes: D3, E3, F3, G3, A3, B3, C4, D4, E4, F4, G4.

48

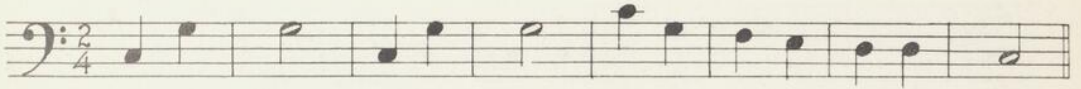
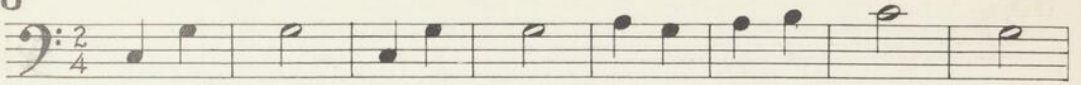

49

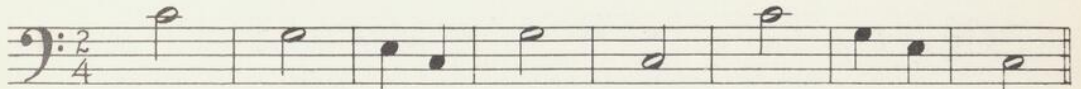
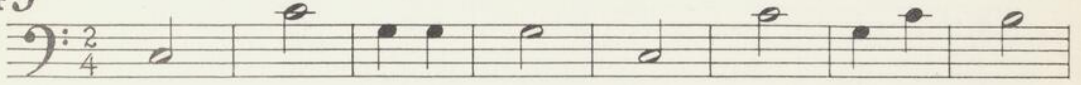

50

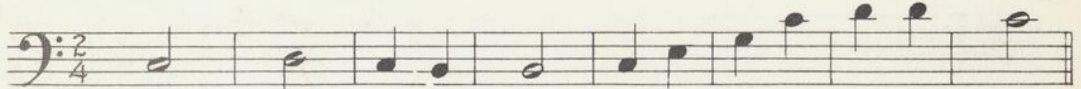
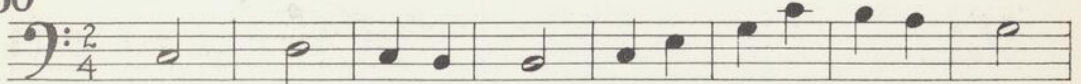

2/4

51 à 63

51

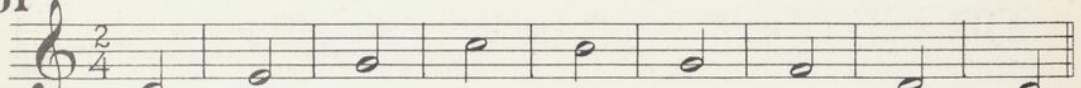

52

53

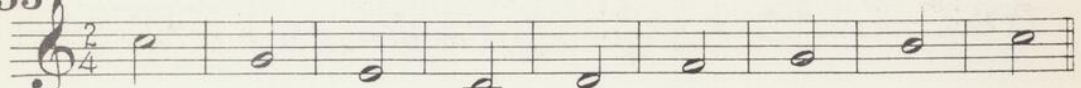

54

55

56

57

58

59

60

61

62

63

Bass clef, 4/4 time signature, \circ ρ ρ ρ ρ ρ ρ ρ 64 à 77^B

64

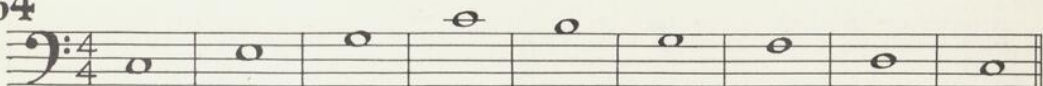

65

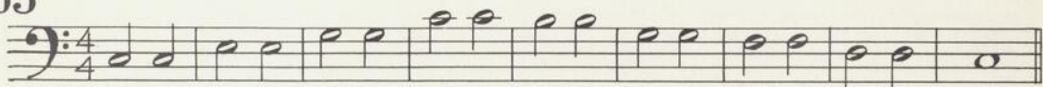

66

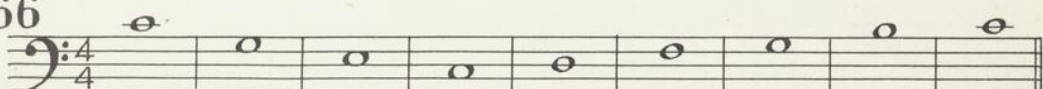

67

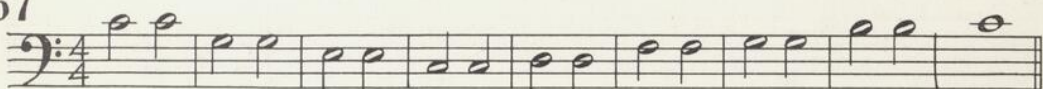

68

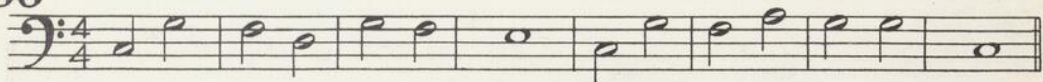

69

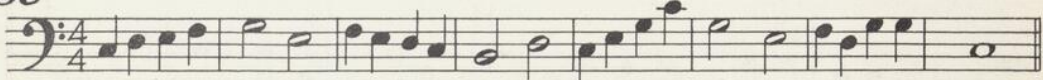

70

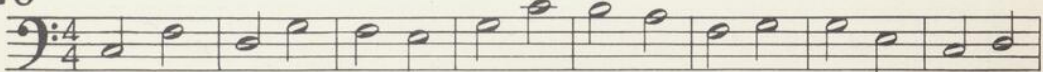

77^B

78

78 à 93

79

80

81

82

83

84

Bass clef, 4/4 time signature, a repeat sign, a treble clef with a bar line, and the text "94 à 104".

94

95

96

97

98

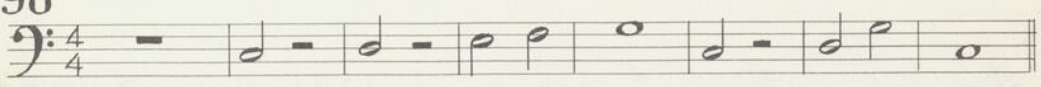

99

100

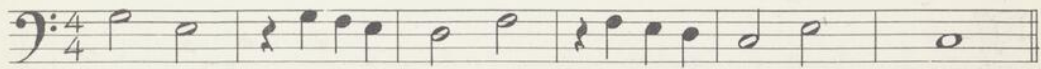

101

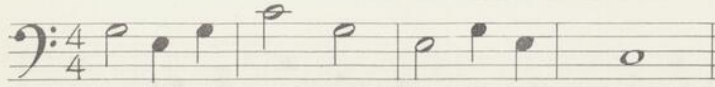
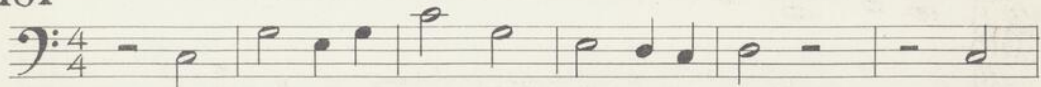

102

103

104

105

106

107

108

109

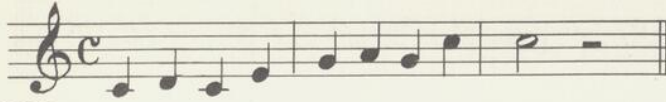

110

Bass clef, 4/2, 4/4, common time signature, 111 à 113

111

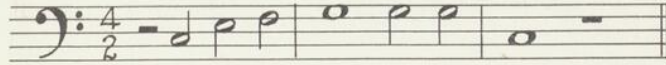

112

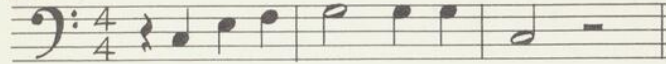

113

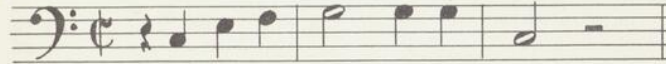

Treble clef, 2/2, 4/4, common time signature, 114 à 121

114

115

116

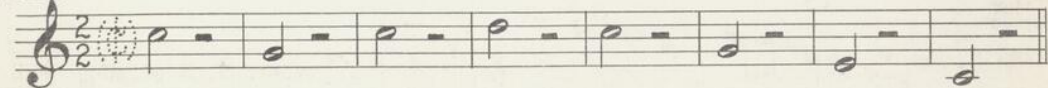

117

118

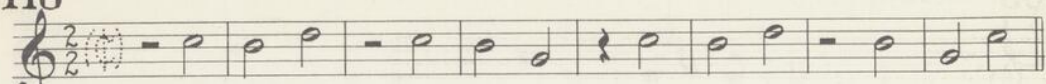

119

120

121

122

122 à 141

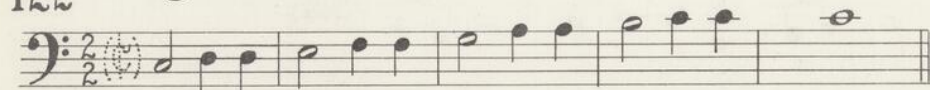

123

124

125

126

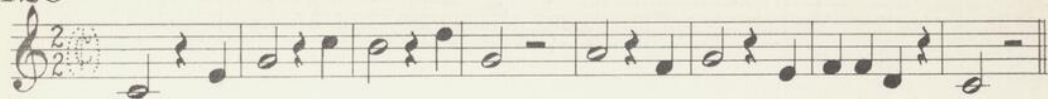

127

128

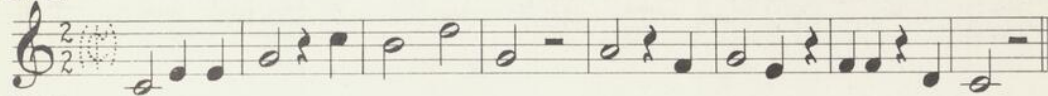

129

130

131

131^A131^B

132

138

Exercise 138 consists of three staves of music in 2/2 time. The first staff begins with a treble clef and a common time signature (C) that is crossed out and replaced with 2/2. The melody consists of quarter and eighth notes. The second staff continues the melody with similar note values. The third staff concludes the exercise with a double bar line.

139

Exercise 139 consists of two staves of music in 4/4 time. The first staff begins with a treble clef and a common time signature (C) that is crossed out and replaced with 4/4. The melody features eighth and sixteenth notes. The second staff continues the exercise with similar rhythmic patterns.

140

Exercise 140 consists of two staves of music in 2/2 time. The first staff begins with a bass clef and a common time signature (C) that is crossed out and replaced with 2/2. The melody consists of quarter and eighth notes. The second staff continues the exercise with similar note values.

141

Exercise 141 consists of two staves of music in 4/4 time. The first staff begins with a bass clef and a common time signature (C) that is crossed out and replaced with 4/4. The melody consists of quarter and eighth notes. The second staff continues the exercise with similar rhythmic patterns.

142 à 151

142

Exercise 142 consists of two staves of music in 2/2 time. The first staff begins with a treble clef and a common time signature (C) that is crossed out and replaced with 2/2. The melody consists of quarter and eighth notes. The second staff continues the exercise with similar note values.

143

144

145

146

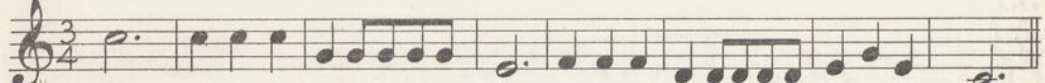

147

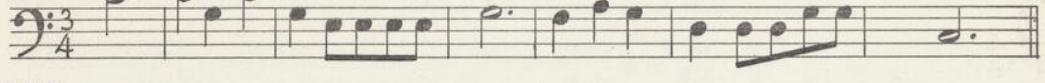

148

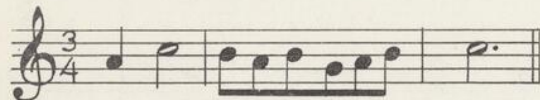

149

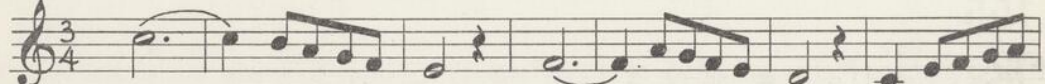

150

151

 $\frac{3}{2}$ $\frac{3}{8}$ \circ 152 à 157

152

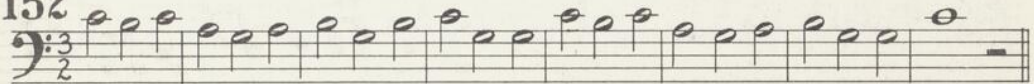

153

154

155

156

157

158 à 175

158

159

160

161

162

163

164

165

166

167

168

169

170

171

171A

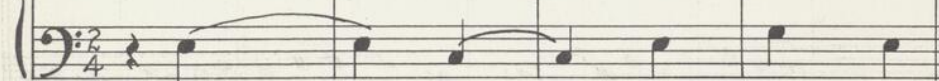
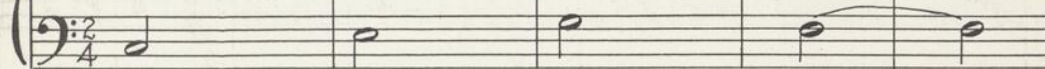

171^B

172

172^A

173

174

175

EXERCICES RÉCRÉATIFS

175A

175^B

175^C

176 à 198

176

177

178

179

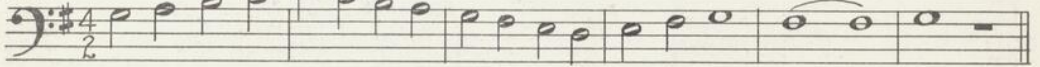

180

181

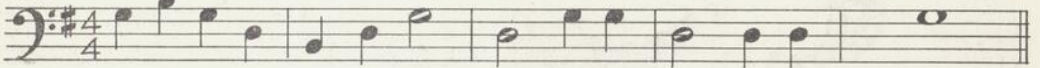

182

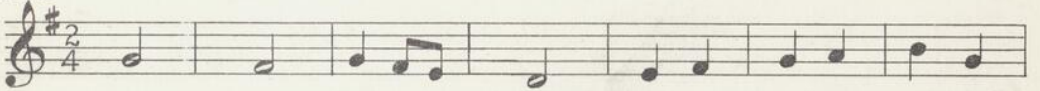

183

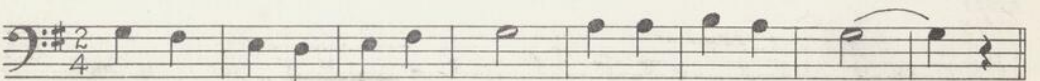
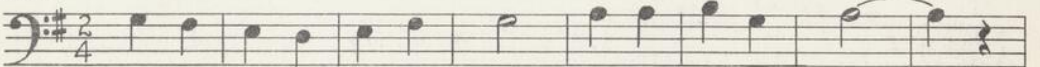

184

185

186

187

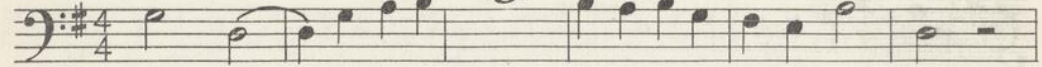

188

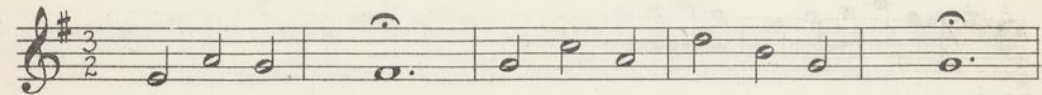
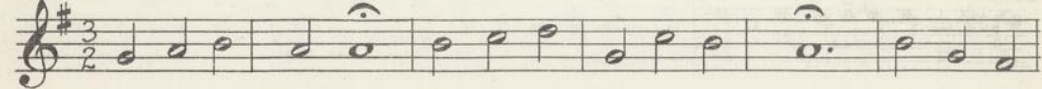

189

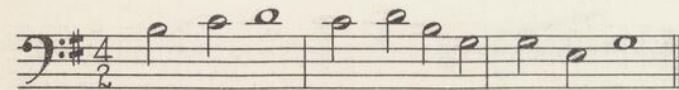
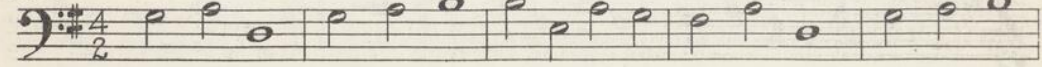

190

196 *moderato*

197 *allegretto*

198 *marcato*

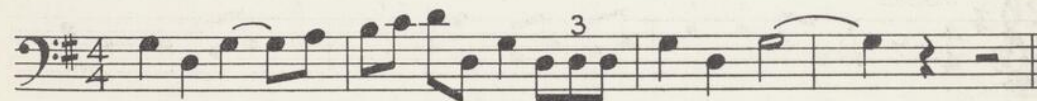
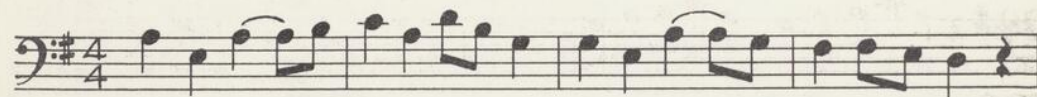
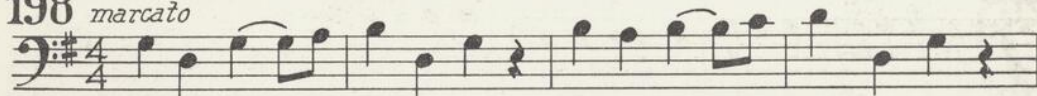

208

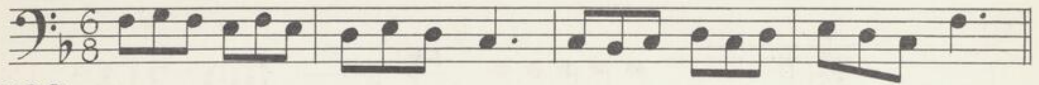

209

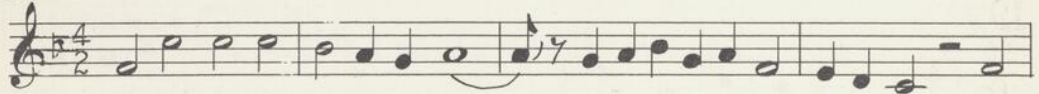

210

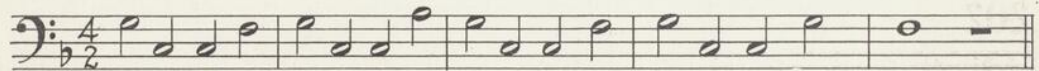
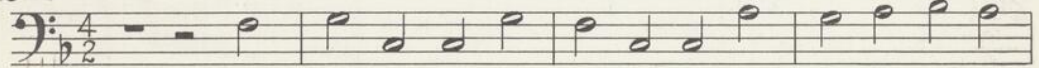

211

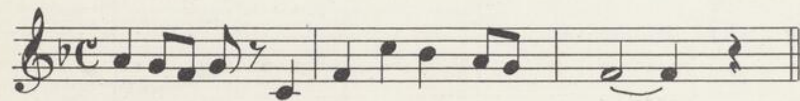
212 *marcato*

213

MODE MINEUR ANCIEN

215

216

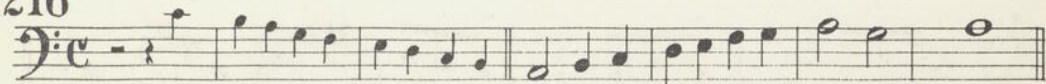

217

218

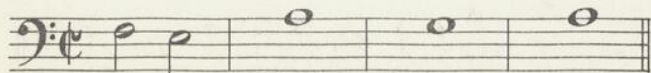
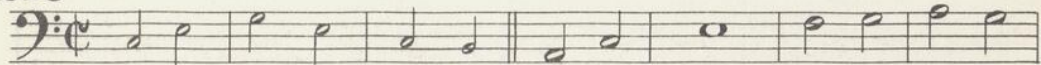

219

220

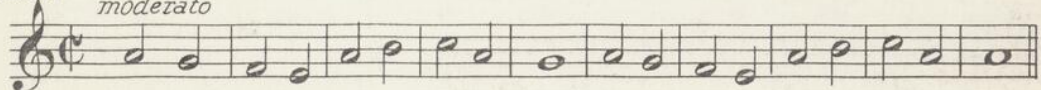

221

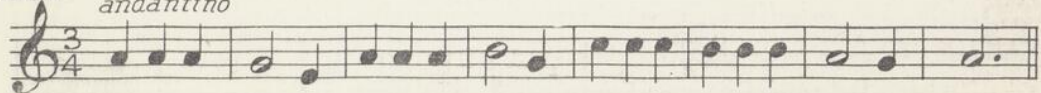

222 *moderato*

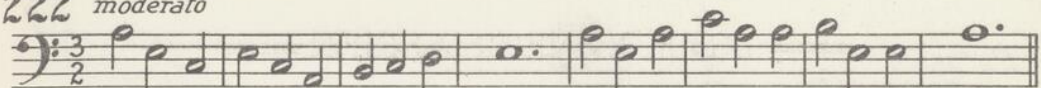

223 *andantino*

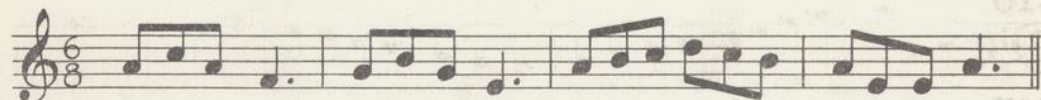
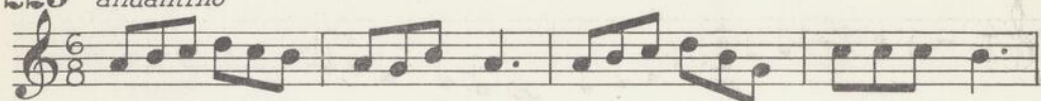

224 *marcato*

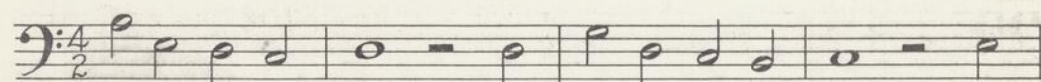
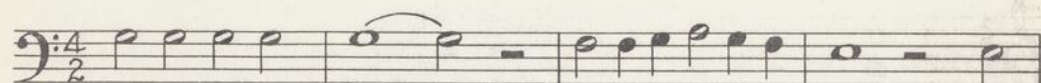
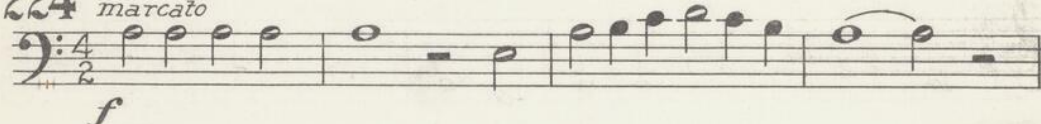

225

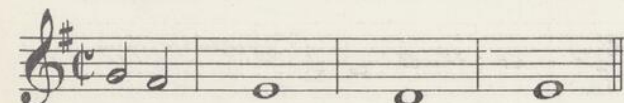
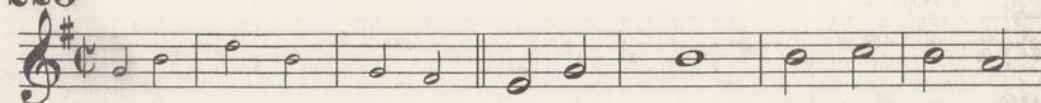

226

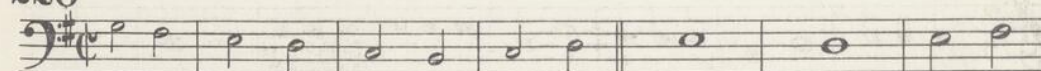

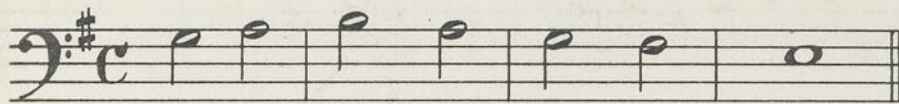

227

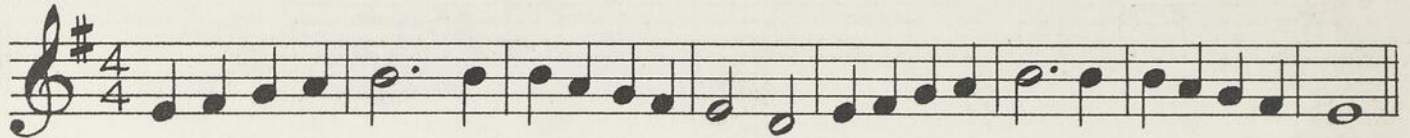

228

229

230

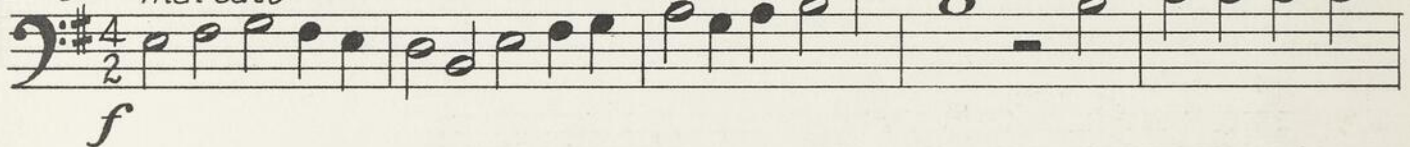

231

232

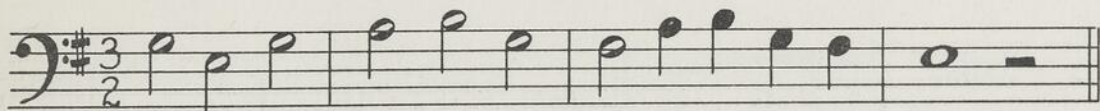
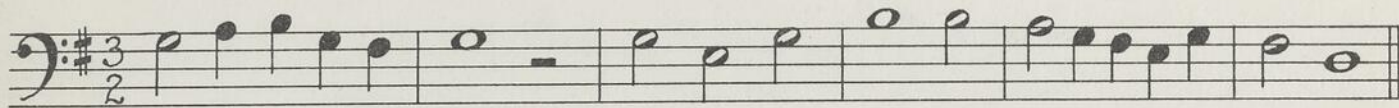
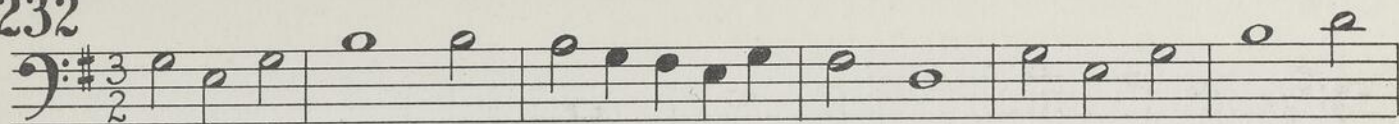

233

234

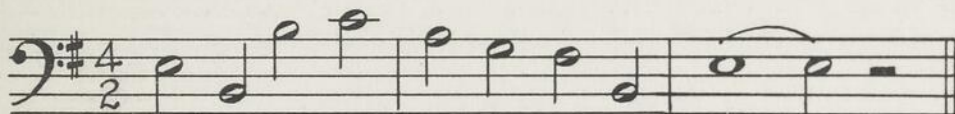
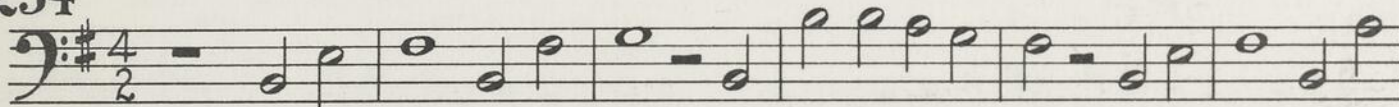

EXERCICES RÉCRÉATIFS

234A

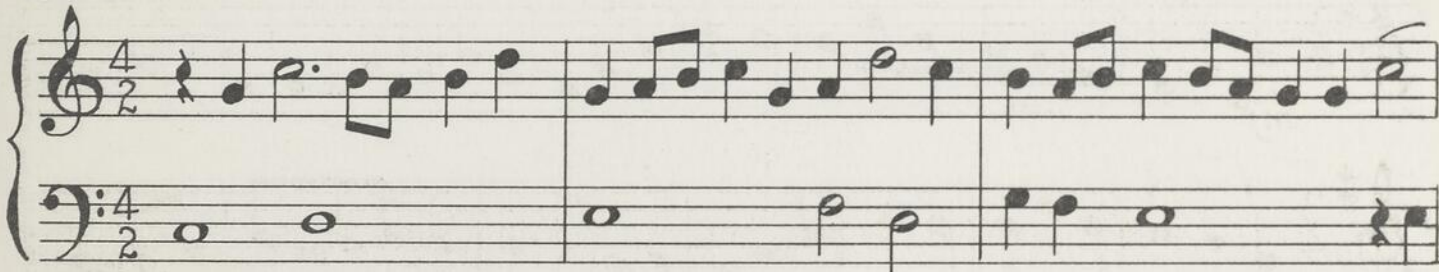

234^B

235

Single staff of musical notation for exercise 235 in 4/4 time, treble clef. The melody consists of quarter and eighth notes.

236

Single staff of musical notation for exercise 236 in 4/4 time, bass clef. The bass line consists of quarter and eighth notes.

237

Single staff of musical notation for exercise 237 in 4/4 time, treble clef. The melody consists of quarter and eighth notes.

238

Single staff of musical notation for exercise 238 in 4/4 time, bass clef. The bass line consists of quarter and eighth notes.

239

EXERCICES RÉCRÉATIFS

239^A

allegretto

239^B

andantino

239^c*moderato*

239^D*allegretto*

239^E*andante*

240

Petits exercices sur les cordes modales.

241

242

243

244

Les exercices sans indication de nuances doivent être chantés
MEZZO-FORTE.

CLAUDE CHAMPAGNE

Tableau des mesures et des signes employés
dans ce solfège.

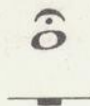
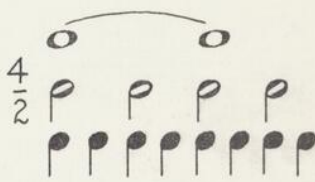
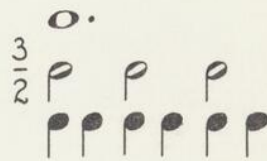
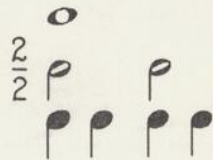
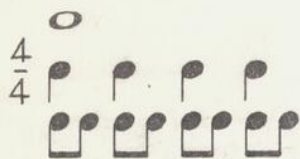
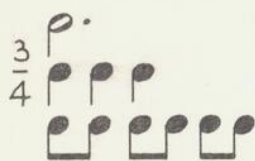

Bookkeeper[®]

Deacidification for Libraries and Archives

February 2009

BNQ

C 000 171 520