Supplement to the SHAWVILLE EQUITY

Central Canada Exhibition Gazette

VOL. I. OTTAWA, JULY, 1902. No. 1.

JUST a few LEAVES from a Forest of Values.

We have been buying all the really desirable

Watches, Jewellry, Silverware, Clocks, Etc, Etc.

Suitable for this Season's Trade.

We invite you to inspect our assortment.

N.B.—We lead in our Optical Department. You can consult our Optician free.

OLMSTED & HURDMAN,

67 SPARKS St., OTTAWA. Phone 75

The Two Leading Colleges.

Each Specializing in One Department.

Business Course.

The Principal and Assistant Teachers of the

Ottawa Business College

ORME HALL - - OTTAWA.

W. E. GOWLING, Principal,

Give their whole time and attention to instruction in BOOKKEEPING, PENMANSHIP AND ALLIED SUBJECTS.

Shorthand and Typewriting Course.

The Principal and Assistant Teachers of the

Metropolitan Business COLLEGE

44 BANK ST. - - OTTAWA.

S. T. WILLIS, Principal,

Give their whole time and attention to instruction in SHORTHAND, TYPEWRITING AND ALLIED SUBJECTS.

These popular Schools, located within a stone's throw of each other, are affiliated with the Business Educators' Association of Canada, and are the ONLY Eastern Ontario representatives of the Federated Business Colleges of Ontario, Limited.

If interested in a Stenographic Course send for Catalogue of the METROPOLITAN Business College; if the Business Course, address the OTTAWA Business College.

NOTE.—We have no branches in Eastern Ontario

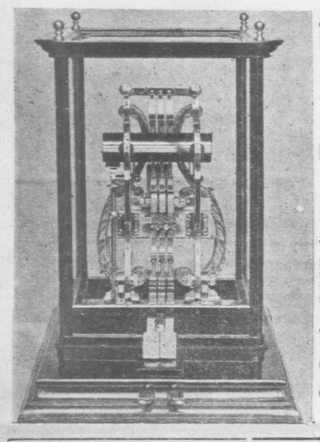

A. A. Barthelmes & Co.

Manufacturers of

Pianos Actions and Keys

UNEXCELLED Machinery and Workmanship enables this Company to produce the best action in the Ma ket. Prompt repetition, elasticity and durability are the features of their manufacture.

Medals and highest Awards at Paris, Chicago and Canadian Exhibitions.

Buyers should see that their pianos contain this action.

89 and 91 Niagara Street, Toronto.

J.&T. BELL, FINE FOOTWEAR.

MONTREAL.

JOHN T. HAGAR, PROPRIETOR

The Bank of Ottawa

CAPITAL (fully paid up) $2,000,000

REST - - - - - 1,765,000

BOARD OF DIRECTORS.

Charles Magee, President. Hon. Geo. Bryson, Geo. Hay, Vice-President. Alex. Fraser, David MacLaren, John Mather, Denis Murphy.

HEAD OFFICE, OTTAWA, Ont.

Geo. Burn, General Mgr. D. M. Finnie, Ottawa Mgr., L. C. Owen, Inspecting Officer.

BRANCHES.

Alexandria, Ont, Arnprior, " Avonmore, " Bracebridge, " Carleton Place, Ont, Cobden, " Dauphin, Man. Granby, Que. Hawkesbury, Ont. Hull, Que. Keewatin, Ont. Kemptville, Ont. Lanark, Ont Lachute, Que. Nattawa, Ont. Montreal, Que. North Bay, Ont. Ottawa, Ont. " " Bank Street " Rideau Street " Somerset Street Parry Sound, Ont. Pembroke, Ont. Portage Laprairie, Man. Rat Portage, Ont. Renfrew, " Shawinigan Falls, Que. Smith's Falls, Ont. Toronto, " Vankleek Hill, " Winchester, " Winnipeg, Man.

Agents in Canada, Bank of Montreal.

Foreign Agents.

New York—Agents Bank of Montreal, National Bank of Commerce, Merch. National Bank. Boston—National Bank of the Republic, Colonial National Bank, Mass. National Bank Chicago—Bank of Montreal. St-Paul—Merchant's National Bank. London—Parr's Bank, Limited. France—Comptoir Nat. d'Escompte de Paris. India, China and Japan—Chartered Bank of India, Australia and Japan.

THE EXHIBITION OF 1902.

The Cars of the

Ottawa Electric Railway

COMPANY

Run at frequent intervals between all parts of the City, the Railway Depots and the Exhibition Grounds

Also to the Beautiful Pleasure Resorts.....

Britannia-on-the-Bay and Rockliffe Park.

LABATT'S XXX STOUT LONDON CANADA

ASK For It !

LABATT'S INDIA PALE ALE LONDON CANADA

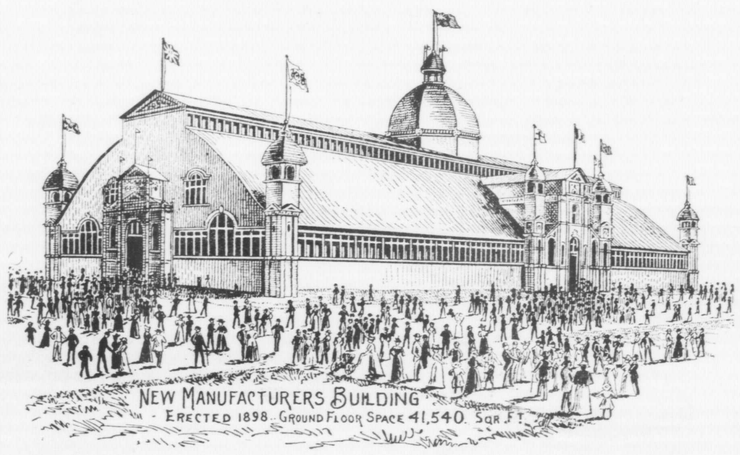

CENTRAL CANADA EXHIBITION GAZETTE

This issue is published and edited by M. T. HALDANE for the Central Canada Exhibition Association.

Central Canada Exhibition, 1902.

ONE of the leading events of each summer, as far as our Dominion is concerned, is the great Central Canada Exhibition held at Ottawa. On all sides, and in the various spheres of industry and activity the figures representing the dates of that Exhibition become objects not only of interest but equally of calculation. This year the last week of August has been selected, and from the 22nd to the 30th of that month, under the auspices of promise heretofore unknown to the promoters of and participators in that grand central event, the people of the Dominion will have ample opportunity of enjoying and profiting by the countless attractions and advantages that a really superior exhibition always affords. The reasons which prompted the directors of the Central Canada Exhibition to select such an unusually early period are many and important and will constitute the subject of a separate article to follow.

For the present, and before entering into the details concerning the special advantages afforded to exhibitors this year, the increased facilities secured for all who purpose either taking active part in the displays or enjoying the sights that will be offered, and the varied departments as well as the value of the prize list, we will have a word to say concerning the subject of exhibitions in general, and of this great Central Canadian Annual Fair in particular Let us not forget that this will be the fifteenth annual exhibition held by the present Association. To merely refer to the various exhibitions of the world and to detail the story of each one in particular would necessitate a large volume, nor would it be an easy matter to impress the reader with an adequate idea of the influence for good operated on all sides by these gatherings of the best and most valuable products of human industry and human invention. But, in a limited degree, all of us can recall the changes that have been effected, year after year, in our own immediate surroundings. Standing here in the Capital of this vast Dominion, the legislative, political and national centre of the country, the focus toward which converge all the great interests, agricultural, financial, educational and otherwise, it is easy to note the progressive strides that Canada has made during the past third of a century. Decidedly the greatest vantage point from which to take in all the changes, improvements and advancements is the Federal Halls of Parliament; but next, certainly, as an observatory of this character is the Exhibition Grounds.

As we behold that centre of yearly attraction to-day, with all its improved conditions, its increased facilities, and its once undreamed of advantages, the mind can easily figure the days of the County Show Fair, the gathering together, at stated periods, of the pioneer tillers of the soil and the earlier artisans and masters of infant manufactories; and the influence and effect of their displays upon the whole developing community cannot be now fully estimated, since, in presence of the ever increasing network of our domestic railway system, and the constant improvement and augmentation in the advantages afforded exhibitors throughout the land have drawn all parts and all elements of the country closer together, and have so effaced distances and obstacles, that the centre of the Dominion, the heart, as it were of our entire federal system, has been brought within call and touch of the furthest extremities. Hence it is that while Ottawa has heretofore proportionately augmented in importance with all other parts of Canada, the time has arrived when its peculiar situation is about to give an impetus to the Capital that will, of necessity, make it outstrip all other centres of the country. Seeing and knowing these facts and observing these conditions, the directors of the Central Canada Exhibition have, for fourteen years past, been straining every nerve to meet the requirements of the future, and have been enabled to reach such a point in their affairs that they can, this year leap forward with a bound that will admit of no check and that may well challenge all competition.

We, therefore, would beg of the great Canadian public to carefully peruse the various brief articles that are to be found in this issue of the *Central Canada Exhibition Gazette*, and, to each one in particular would say, "look for the heading and read the article concerning that in which you are most specially interested." There are changes and improvements in each and all of the departments, and there is not an element in our immense cosmopolitan population that will not find some paragraph affecting its special interests.

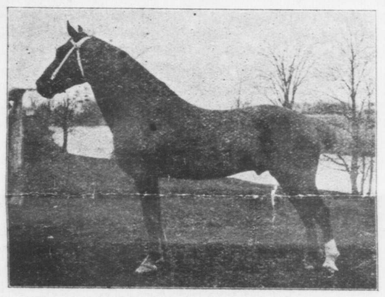

BELL BOY.

Bell Boy is a rich chestnut, without vice or blemish. He was bred by Dr. Seward Webb of Shelburne Farms, Vermont, and has realized all the hopes and expectations of his Breeders. His sire and dam (out of two of the most noted sires in England) were imported by Dr Webb. The Breeders' motto having been, "to have a large horse with both high action and speed combined." Bell Boy shows both of these, being a high actor with a free and easy gait, and if properly mated should produce a good harness horse. Owned by Dr. J. Watson, Howick, Que.

AN EARLIER PERIOD.

IT will be seen by the Programme for 1902, that the Central Canada Exhibition Association has decided upon holding this year's exhibition, at Ottawa, during the last week of August—from the 22nd to the 30th of that month. The principal reason for the selection of this unusually early date is the weather. For some fourteen years the Ottawa show has come in after that at Toronto, with the result that rain and wind have combined to mar the best prospects and to obstruct in many ways the success, the complete enjoyment, and the great attractiveness of the exhibition. In order not to clash with other cities in Ontario, the Capital was forced to hold its exhibition during the stormy and damp period of the equinox. To avoid this decided drawback the last week of August has been chosen. When we consider the very exceptional weather of the present year, scarcely a week of sunshine from March to July, and not three entirely fine days in all June, it would seem almost providential that this decision was reached at an early period. In all human probability the end of August will be exceedingly fine. Then the time, apart from weather considerations, is most suitable for the agricultural element. Between the grain and corn harvestings there is always a lapse of ten or fifteen days, and frequently of more, when it is very easy for the farming section of the community to attend to the displays and to visit that grand university of practical education — for such a thorough exhibition really is. The wonder is that this step had not been taken years ago; but it is better now than in the future. A very vast proportions and unlimited results of the present day exhibition, we are too much inclined to undervalue the local show of the by-gone.

But the show fair of twenty-five years ago was the cradle of to-day's exhibition. There may be larger cities, more extensive agricultural districts, more thickly populated sections of the Dominion, but the

(Continued on page 4.)

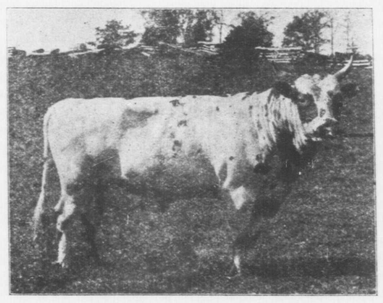

Nock of the North of Ste-Anne'r, No. 9997.

Is owned by Jos. Yuill & Sons, Carleton Place, Ont., and is Sweepstake Ayrshire Bull at several Exhibitions.

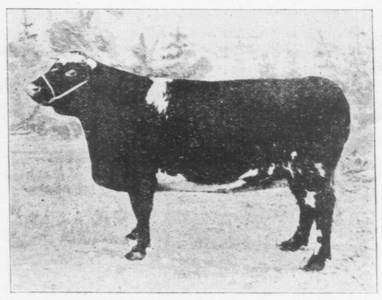

FLO' Bred by James Leask.

Winner of First Prize as two year old Grade Shorthorn Heifer, and the Halliday Silver Cup valued at $75.00 as best animal any age or breed, at Provincial Fat Stock and Dairy Show at Guelph, 1900. Bred, Fed and Exhibited by Mr. James Leask, Greenbank, Ontario.

Geo. G. Roe, General Manager. J. H. Gervin, Secy.-Treas.

The Baldwin Iron and Steel Works LIMITED

Machinists and Founders

Large Assortment of Patterns.

Mill Machinery and Repairs.

Steamfitting a Specialty.

Our New Foundry in full operation. Up-to-date.

Phone 152 OTTAWA.

TORONTO Exposition

Sept. 1 to 13, 1902.

New Buildings. New Attractions.

EXCURSIONS ON ALL LINES.

Entries Close Aug. 9th.

For Prize List and all information address

H. J. HILL, Manager, Toronto.

W. K. McNAUGHT, President.

There must be Exceptional Merit ...In...

Goods that continue to grow in favor day by day and year after year in the face of the keenest competition. There must be more value to the consumer in such goods than can be found in other makes coming into competition therewith. The phenomenal increase in the consumption of

JAMIESON'S BISCUITS

Indicates clearly that they possess some virtue not to be found in their competitors. WHISPER—The whole secret of success, of the marvelous increase in the demand therefor lies in the fact that none but the very best ingredients are allowed to enter into their make-up.

R. E. JAMIESON

Wholesale Biscuit Manufacturer

534 to 538 WELLINGTON ST., OTTAWA.

The Best People Buy the Best Goods

They always buy

Jersey Cream Yeast Cakes.

Jersey Cream Baking Powder.

Social Teas.

Social Coffees.

Social Cocoa.

Social Breakfast Goods.

All Guaranteed to be THE BEST.

Lumsden Bros.

Toronto and Hamilton.

OTTAWA PAPER BOX Co.

240 and 242 Sparks St.

Manufacturers of all kinds of

Solid and Folding Paper Boxes, Cabinet Binding Cases and Mailing Tubes.

Write us for Quotations.

Phone 1893.

Save TIME and LABOR.

Install an Elevator in your Store or Factory

We Make a Full Line of Hand Elevators and Dumb Walters

Besides

BELTED, ELECTRIC and HYDRAULIC ELEVATORS.

Write us for an estimate and tell us your requirements.

The Turnbull

ELEVATOR MANUFACTURING Co.

Toronto, Ont.

As it appears in the Pod.

Kola Tonic Wine

Of Kola Celery and Pepsin is the greatest tonic and appetiser, is a positive cure for stomach trouble of any kind Also recommended for Asthma, Liver complaints, Constipation and rheumatism. Physicians recommend it ahead of all others.

For sale at the leading hotels and Drug Stores.

Manufactured only by the HYGIENIC KOLA Co., 84 Church St., Toronto, Can.

Ogilvie's Hungarian Flour.

The World's Best Family

By Special Appointment Millers to H. R. H. THE PRINCE OF WALES.

INSURE IN

THE CANADIAN RAILWAY ACCIDENT INSURANCE COMPANY,

Ottawa, Ontario.

Authorized Capital - $500,000

Subscribed Capital - 200,000

A purely Canadian Company.

Issues all classes of personal Accident and Sickness Insurance.

DENIS MURPHY, *President.* H. K. EGAN, *Vice-President.*

A. J. PARR, *2nd Vice President.*

JOHN EMO, *General Manager.* J. P. DICKSON, *Sec'ry-Treas.*

Agents wanted in unrepresented Districts

W. C. EDWARDS & Co., LIMITED.

NEW EDINBURGH MILLS, OTTAWA.

Lumber Merchants and Manufacturers.

ALWAYS IN STOCK

Rough & Dressed Lumber, Dimension Timber, Sash, Doors, Mouldings and Building Material of all kinds.

INTERIOR HARDWOOD FINISH.

Bank Fittings, Church and Lodge Furniture, Shop Fixtures, &c., made to order, Mantels, Grilles, Show Cases.

N.B.—A Stock of Mantels always on hand.

Write for Prices.

H. LAMONTAGNE & Co.

Wholesale Manufacturers and Exporters of

Fine Harness, Collars, Saddles, Horse Blankets, Trunks, Valises, Satchels, Travelling Bags, Mocassins, Fitted Uppers, &c, &c.

Importers of and Wholesale Dealers in

Leather, Shoe Findings & Saddlery Hardware.

1902 Notre-Dame Street, MONTREAL.

Ottawa Agency, J. M. McCANN, Queen Street.

W. Scott & Co.

MILLERS AGENTS

Wholesale dealers in Flour, Grain, Feed. &c.

75 Queen St., Ottawa.

WE MAKE ORNAMENTAL IRON

WORK FOR BANKS

OFFICES, INSTITUTIONS, DWELLINGS,

Fire Escapes, Wire Window Guards

Wire Cloth and Screens for Mills, Mines and Buildings

IRON FENCING, &c.

CATALOGUE

THE GEO. B. MEADOWS,

WIRE, IRON & BRASS Co., Limited, Toronto.

FIFTY THOUSAND DOLLARS

$50,000 daily.

This is the Value of Factory Milk Skimmed daily by means of the ALPHA De LAVAL CREAM SEPARATOR.

To Canadian Dairymen.

NOT only in Canada, not only in the United States, but all over the world, there is not one individual factory man or creamery company, properly informed and managing its business successfully in the face of sharp Up to Date Dairying competition, that is not now exclusively using ALPHA DE LAVAL SEPARATORS and most carefully shunning all other makes. Out of every hundred present sales of Separators to factory men, 95 Alphas go in. Think of it! The preference accorded to Alphas by factory men amounting to 95 of the total demand!

Among the many reasons of this state of things, one is that a separator being a machine intended to separate the cream or butter fat from milk, the patrons insist on having their milk skimmed with the machine that does this work of separation the best; they will not submit to the heavy losses that the choice of the wrong separator is sure to bring.

Now, what you, as a factory patron would not submit to, you can and shall, no doubt, avoid the self infliction of, by making the right choice. Follow the foot-steps of the shrewd elders in the dairy line and get the Alpha.

If anybody should say that another separator may be as good, beware of this opinion and do not tie your hands before trying an Alpha.

We are prepared and will only be too pleased to send one of our Alpha Baby Cream Separators on trial for eight days on your farm. They can get no better commendation to you, choice than their actual every day fine work. They excell on any and every point, as explained in Catalogue to be had on application.

General Eastern Canadian Agents.

CANADIAN DAIRY SUPPLY Co., 327 Commissioners St, Montreal.

ESTABLISHED 1852.

GILLET'S GOODS

ARE THE BEST.

Magic Baking Powder. Gillet's Perfume Lye.
Imperial Baking Powder. Gillet's Cream Tartar

CALCIUM CARBIDE

Acetylene Supplies.

A. Holland & Son

338 Sparks St., Ottawa.

HULL ELECTRIC Co.

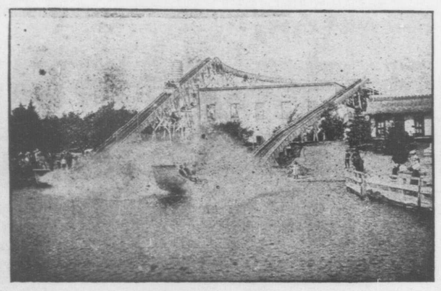

Shoot the Chute You miss the best part of your trip to the Exhibition unless you visit

THE QUEEN'S PARK, AYLMER

With its Water Shute, Mystic Moorish Maze, Merry-go-round, Promenade Pier, Boating and Fishing.

The Hull Electric Company's Railway, stone ballasted and dustless, takes you there in a ride of 30 minutes along the majestic Ottawa River. | Cars leave the Dufferin Bridge via Interprovincial Bridge every 15 minutes during the day.

Don't go home before you "Shoot the Chute."

STEVENS FAVORITE No.17 — STEVENS

104 & 106 Bank St., Ottawa.

KETCHUM & CO.

IMPORTERS AND DEALERS IN

Guns, Rifles, Ammunition,

Shooters Requisites,

Bicycles and Sporting Goods of every Description.

The Biggest Dealers in Canada.

Illustrated catalogues of your favorite sport free.

Elastilite Varnish

Has stood the test of the Canadian climate from the Atlantic to the Pacific for both inside and outside uses for years.

In tins only from ½ pints to 1 gallon sealed with our brass cap bearing our name. Ask your dealer.

MANUFACTURED BY

The Imperial Varnish and Color Co. Ltd., Toronto, Ont.

Stewart & Co.,

34 RIDEAU ST., OTTAWA.

The World listens when Leaders Speak.

This is as true of the furniture business as of Statecraft. Naturally we've considerable pride in being leaders in our business. Quite a strong expression, but quite easily proven—the furniture, the prices to be the evidence, You to be both Judge and Jury.

COME IN AND BE CONVINCED.

STEWART & Co.,

34 RIDEAU ST., OTTAWA. Phone 193

PARKER'S

DYEING, CLEANING LAUNDRY AND MAT WORKS.

Dyeing. Ladies and Gents wearing-apparel dyed to look like new.

Cleaning. Wearing-apparel and Household Goods beautifully cleaned.

Laundry. Superior Work guaranteed.

Mat Department. Lambskin Mats Sleighrobes, Boas, Trimming, Dusters, Etc., manufactured for the trade by an original improved method. Prices right.

Specialties. Feathers cleaned, dyed & curled. Kid Gloves cleaned.

Highest Class Work at Popular Prices.

R. Parker & Sons, Props. 260 Sparks St. OTTAWA.

We pay Express one way on Parcels amounting to $2.00 or over.

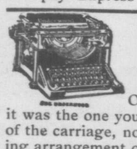

Every Time a Key is Touched.....

On the Underwood Typewriter you see whether or not it was the one you intended using. Think what this means—no lifting of the carriage, no straining of the eyes, rapidity, accuracy, and a pleasing arrangement of the letter, invoice, statement or whatever work is in hand.—The Underwood is a perfect machine. You ought to possess one.

Sole Dealers **Creelman Bros. Typewriter Co,**

15 Adelaide St., East Toronto.

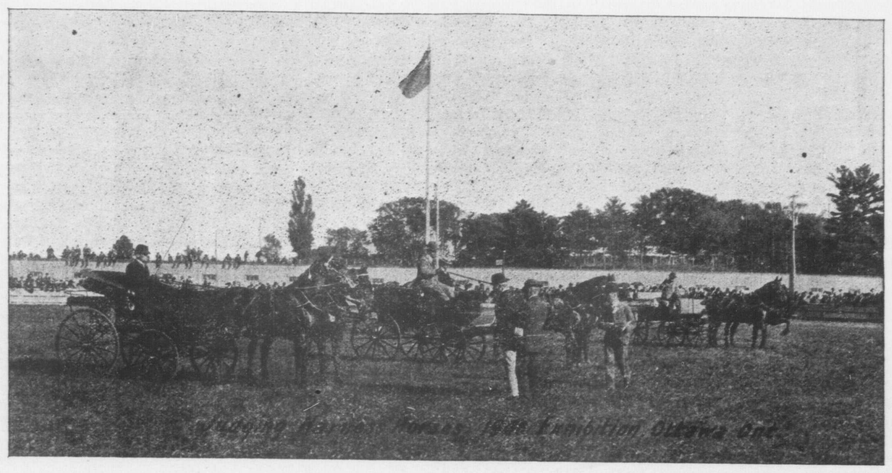

or flowers. It is not necessary to be an accomplished botanist to understand the beauty of the vast varieties of Canadian plants. This year it has been decided to make a special feature of the floral display, and arrangements have, in accordance, been made to astonish all who frequent the Exhibition Grounds with the varied and unique picture, in its frame-work of leaves, fashioned with the flowers of the country. Ottawa is justly famed for its magnificent scenery, its gorgeous landscapes, its mighty cataract, its varied prospect extending to horizon's limits, and its superb gothic pile towering above all that combination of hill and flood and valley. But away in the recesses of those hills, or down in the verdant depths of those undulating valleys peeps the tiny and lovely objects of nature, the flowers that send forth their fragrance and that enchant the eye with their beauty There, at the great Central Exhibition will these choice objects of creation be entwined, and garlanded, and arranged in form and in manner to charm the eye and awake the admiration of all.

THE ART EXHIBIT.

POSSIBLY the most interesting and certainly the most highly educational as well as exceptionally beneficial section of the entire programme is that of the proposed Art Exhibit. It is intended to hold, this year, a monster exhibition of the choicest works of art to be found in the Province of Ontario. All the leading artists of the province will contribute to the grand display. This is such an important question, especially in view of the recent movement for the encouragement of Canadian art and artists, that we will devote a few paragraphs to the subject.

As in every new country the fostering of art must necessarily give place to the rude labors of pioneer progress and the commercial development of the land, so in Canada it is only within recent years that our artists are becoming known and recognized abroad. But, unfortunately with art, as with literature, the field of encouragement is very limited. In vain does the genius exist, in vain the talents are displayed if there is not an appreciative public and a fair market for the production of such labor, the artist cannot subsist, must turn to other avenues of advancement, must seek out other means of livelihood, and as a consequence, art itself suffers. The aim of the directors of the Exhibition is to encourage in a practical manner the painters and architects, and all those whose artistic talents would lead them, with a fair opportunity, to impart a stimulus to Canadian art. In order to attain this object the very best works of art in Ontario will be gathered into a splendid display, and the artists will have the two-fold advantage of bringing their works under the eye of the public and of securing remunerative sales for their paintings and drawings. The opportunities for sales will be all the greater inasmuch as the Exhibition Association can dispose of these works of art at wholesale or rockbottom prices, asking no percentage and no special advantage such as ordinary dealers would require. This feature alone is one that will tend to enhance beyond calculation the merits of the Exhibition of 1902.

LADIES FANCY WORK, &c.

WE need scarcely dwell upon the attraction for the ladies in the display of needlework, and all fancy and plain sewing, as well as every other species of work belonging to that particular department. It will suffice to say that this department will be much fuller and better than in any year of the past—and decidedly in past years there have been grand and interesting exhibits in this class. In addition to the more convenient situation of the portion of the building selected for the ladies' exhibition of work, glass cases have been secured under which all the smaller wares, samples of lacework, of fancy sewing, &c., will be secure from the dust and from the handling that frequently is unavoidable, and which tends to deteriorate the value of the goods. We are confident that the ladies will appreciate the improvement. In former years the lighter and more delicate work was hung upon lines directly over the tables, and could not be closely inspected without a risk of injury from careless handling, and could not remain long without the further danger of coloring from dust. We cannot too strongly insist upon the advantages that are to be derived in general from the proper encouragement of home or domestic ladies' work. And, there is no element more calculated to encourage the manhood of the country than that consisting of the wives and mothers, daughters and sisters of our enterprising and successful men.

SPECIAL ATTRACTIONS.

WITHOUT special attractions no exhibition can be an entire success in our day. There is always a large portion of the public that is either not specially interested in the various exhibits, or that has not the time to devote to a day visit to the grounds, or that is attracted only by those displays and circus-like events that create enthusiasm—especially in the young. This year the number of novel and exciting features that have been placed on the programme and that are considered in the highest degree magnetic for the masses of the people, is certainly beyond the ordinary, nor do we think any other exhibition of this year can surpass Ottawa in the variety and unique character of these special attractions For example, Schreyer, the marvellous bicyclist of the age has been booked, along with three other artists in this line who perform amazing feats. Schreyer is leader in the "cycle daggle," a most difficult feat. His great feat is a dashing ride on a raised platform seventy feet away and forty feet below. Webb's performing seals have been secured also the great Martinette family of acrobats, and Bernice and Nata the funny water specialists just from Europe. Prof E. R. Hutchison, the ballonist, has also been engaged and with a companion will give a double parachute drop.

The military spectacular that will be put on is "The Burning of Moscow," based on that great historic event about a century ago after the march of Napoleon with half a million men right into the very heart of Russia. A battle between the Russians and French is portrayed, also the arrival of Napoleon and his men at the gates of the capital. The spectacle of the destruction of the city is said to be grander and more awe-inspiring than any yet put on. During the battle just before the entrance of the French army there will be one of those incidents that made the great Napoleon the idol of his soldiers.

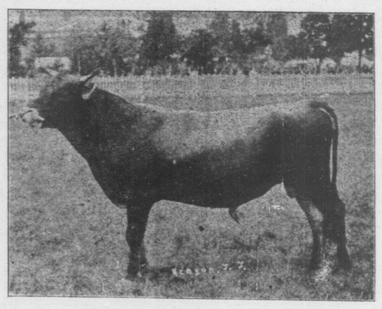

Brampton's Monarch, Imported, 52866.

Jersey Bull, Brampton's Monarch Imp. No. 52866. Photo taken when bull was eighteen months old, when he won the sweepstakes at the Toronto Exhibition.

He was bred on the Island of Jersey and his dam Canada's Queen Imported, won first prize over the Island twice before being imported and has since won the sweepstakes twice in Toronto. Brampton's Monarch is the sire of the championship bull and heifer at Central Canada Exhibition in 1901.

Owned and exhibited by B. H. Bull & Son, Brampton, Ont.

NIGHT PERFORMANCES.

IN 1895 it was found that a great bulk of the population, whether on account of being kept at work all day, or for other reasons, could not find ample time to attend the Exhibition. In order to meet the desires and serve the interests of these people, it was decided to have what are known as night performances. So successful was this move that the Association was greatly encouraged in the improvement and augmentation of the attractions for the evening. This year it is intended to hold these night performances on a grander scale than ever, and, each evening, the winding up will consist of a magnificent display of fireworks. New and unique devices in pyrotechnics will amuse and delight the vast concourse of citizens, and each and all will return home full of happiness and with a sense of encouragement to return again, or, at least, to have others go, on their advice, to the night performances. While all these side attractions have their varied importance, we must not forget that the sports will constitute another loadstone to draw thousands to the Fair.

THE SPORTS.

NO exhibition is complete without its quota of sports. This year unusually large purses have been secured for both trotting and running races. Every effort has been made to induce the owners of fast horses to make Ottawa a centre for their outings. In this connection we would draw the special attention of the proprietors of racing and trotting horses to the statement of facts in connection with the article on live stock and the accommodations therefor in another column of this publication. It can safely be anticipated that never before had we a fairer display of fast horses than the one that will be seen on the courses during the last week of August, 1902.

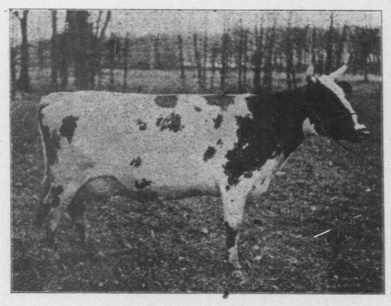

Scotties Pearl, No 13472.

Name, Scotties Pearl, 13472; sire Harcourt of B.; dam, Lady Scottie of P. H.; owner, Robert R. Ness, Howick, Que.

She was the First Prize 2 year old heifer and Sweepstakes female at the Pan American Exposition, Buffalo, 1901.

THE EXPERIMENTAL FARM.

NO exhibition has ever surpassed in regularity and attractiveness, for years back, that of the Ottawa Experimental Farm. This farm has been a veritable college of agricultural and farming education for the people of the Ottawa valley and of the Dominion at large. While it is not possible for every person interested in scientific farming to visit the Experimental Farm, it is within the power of each one who comes to the Exhibition to realize from the magnificent display made, what the work and the improvements done at that farm really are. We have been assured that this year the exhibit will outstrip any heretofore presented to the public of Canada, and that is saying far more than can be imagined in its importance to those whose interests are bound up in the varied changes and advanced steps made and taken in this all important branch of our native industries.

THE DAIRY EXHIBIT.

CLOSELY allied with farming, and now inseparable from it, is the Dairy. For some years back stupendous efforts have been made in Canada, especially by the different provincial governments, to so improve our dairy produce, and so augment the facilities for butter-making, and we may add cheese-manufacturing, that to-day we find our people on a footing of equality with Denmark and other famous dairy-produce countries of Europe. Our output commands good and ever increasing prices in the European markets, and this is due, not alone to the cold-storage system of late adopted, and consequent perfection in methods of shipping, but also to the new means brought into vogue for the better utilizing of all the materials at our disposal. Hence the increase in the variety and excellence of the exhibits, and equally, in the interest and attractiveness of the same. We can predict, with confidence, a display of dairy produce that will equal, if it does not surpass, any heretofore held in this city. It will be to the interest of all the farming community to share in the benefits and lessons of this display, as well as in those of the general public for whom the dairy produce is an essential in life.

LIVE STOCK ACCOMMODATION.

IF there is one point above another upon which the Central Canada Exhibition Association can pride itself it is the splendid and unequalled accommodation and attendance for the live stock. Not alone does Ottawa excell in the buildings for this special purpose, but also in the care given and the food supplied. In fact there is almost no need for us to dwell upon this special phase of the Exhibition, since all, who have had the experience in years gone past, are unanimous and spontaneous in their admiration and appreciation of the facilities and accommodations to be found here for their live stock. The stalls are covered over with roofing that forms the floor of rooms for the sleeping convenience of those in charge of the animals. The person who has care of the food—hay, oats and fodder—remains continually on the ground, and is bound by contract to supply the exhibitors, or their representatives, with all the food needed, of whatsoever quality desired, and at current market prices. Cheaper, better, and more suitable accommodation exist nowhere on this continent, and the owners of live stock can have their animals fed and cared for just as if they were in the stalls of their own stables at home. In fact, we will go so far as to say that, in many cases, the treatment of the animals is superior to that which can be given them on the ordinary farm. This alone is a source of great encouragement, and should be a strong inducement for stock-breeders to come to the Ottawa Exhibition.

THE MACHINERY HALL.

FEW people, not even exhibitors in this department, can form an idea of the expense that the Association has from time to time incurred in order to meet the requirements of those interested in the displays of machinery. Additions have been made to the hall that was found too restricted in space as the years went past and the exhibits increased. Special arrangements were made for the better accommodation of all concerned, and the result is that Ottawa possesses to-day the very best hall, for the proper and beneficial exhibition of machinery, that exists in Canada. However, we do not expect this year to have as great a rush as formerly, but what will be placed in the hall will decidedly be of the very best and newest. In fact it would be more exact to style it an exhibition of agricultural implements. Heavy machinery, especially when in action, necessitates exceptional large and solid edifices, and we have found that it is in the agricultural machinery and implements that the farmers are most interested. In fact no better advertising medium exists for the manufacturers of these necessary articles. The farmers of the country who constitute the sole purchasers of agricultural machinery and implements, have not the time, nor can they afford the money, to travel around from one town to another, to examine and select the best aud most useful, as well as most improved machines. They all come, however, to the Exhibition, and there they can, at leisure, and without loss of money or time, make their selections; and it stands to reason that they will select from what they see before them, rather than from what they find in catalogues or what agents explain to them. It is, therefore, most essential to the manufacturers of these goods to have the best possible exhibits — otherwise they curtail and eventually destroy their own market. This does not seem to have come home as yet to the manufacturers in its true light; but the hour is at hand when those who decline to exhibit will find the field of their operations and business occupied by the few who have the ordinary good judgment to take advantage of the opportunity that the Exhibition offers. Notwithstanding

WILSON'S HIGH GRADE SCALES

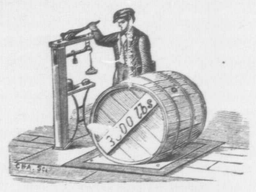

Highest Medals at Paris, France, Chicago and 32 Canadians Fairs.

100 Styles for Railroads, Coal Dealers, Grocers, Butchers and Grain Dealers.

EASY TERMS. GET SPECIAL PRICE LIST.

C. WILSON & SON, 34 ESPLANADE STREET, E. TORONTO, Ont.

The Dowd Milling Co.

LIMITED.

Manufacturers of High Grade Flour

Patent Hungarian, Comos, Strong Bakers', High Loaf Special, Lily, Rolled Oats, Oatmeal and Cornmeal.

Offices at Ottawa & Pakenham, Ont., Quyon & Waterloo, Q.
Warehouses at Ottawa, Ont., Waterloo, Que.
Mills at Quyon, Que., Pakenham, Ont.
Connections—P.P.J., O.N. & W., C.P.R. C.A.R., G.T.R., O. & N.Y. Shipments—Rail or Water.

Ask for Quotations. Mixed Cars, Car Loads or less.

BEAUTIFUL HOMES

INSIDE AND OUTSIDE SHOULD BE PAINTED WITH THE PAINT MADE BY

The

Canada Paint Company

Limited.

Examine the Label carefully and to prevent disappointment and worry, ask for their established Brands

"PRISM" "ELEPHANT" "STAG."

More SOLID LEATHER to the Foot than any other BELT MADE.

"GENUINE OAK" English Tanned Leather Belting. English Card Clothing. Mill Furnishings of Every Description.

STOCK DEPOT 131 Bay St, Toronto **D. K. McLAREN,** Head Office and Factory, Montreal.

10th ANNUAL STATEMENT OF THE

York County Loan and Savings Company

(INCORPORATED)

Of Toronto, Canada, December 31, 1901.

Since organization, ten years ago, this Company has paid in cash to members $1,530,311.02. All **withdrawals** have been **paid promptly.** Every dollar paid in, with interest, being returned to the withdrawing member when the required period has been reached.

ASSETS.		LIABILITIES.	
Mortgage Loans on Real Estate	$042,954 04	Capital Stock Paid in	$1,013,590 1
Real Estate	513,955 38	Dividends credited	37,079 34
Loans on this Company's Stock	70,051 60	Amount Due Borrowers or Uncompleted Loans	1,771 14
Accrued Interest	7,785 70	Borrowers' Sinking Fund	42,675 38
Advances to Borrowers, Taxes, Insurance, &c	3,136 74	Mortgages Assumed for Members	11,300 00
Accounts Receivable	1,050 97	Reserve Fund	45,000 00
Furniture and Fixtures	6,690 93	Contingent Account	131,392 13
The Molsons Bank	27,408 43		
Cash on hand	9,774 47		
Total Assets	$1,282,808 26	Total Liabilities	$1,282,808 26

JOSEPH PHILLIPS, President.
A. T. HUNTER, LL.B., Vice-President.
R. H. SANDERSON, Building Inspector.
V. ROBIN, Treasurer.
E. J. BURT, Supervisor.
THOMAS J. HAND, G. A. HARPER, } Auditors.

HEAD OFFICES: CONFEDERATION LIFE BUILDING, TORONTO, ONTARIO.

PIANOS WITH A..... Reputation

It pays To buy a Piano with a REPUTATION. Other Pianos MAY be good, but there is a DOUBT. There is no doubt whatever as to the superiority of the following Pianos.

STEINWAY
NORDHEIMER
Mason & Risch
Gerhard Heintzman
AND
Mendelssohn

THESE are the great makers we represent. Our prices and terms are most reasonable. If you are interested, send a post card and full information as to styles and prices will be given.

J. L. ORME & Son,

ESTABLISHED 41 YEARS.

189 Sparks Street, Ottawa.

The Breeding in Canada of Horses for Army Use.

While the supply of horses suitable for military use has always, even in times of peace, been a serious question, the experience of our South African troubles has given it an importance altogether new and somewhat startling. It has now been clearly shown that troops under modern condition of warfare must be able to move rapidly from place to place, and that the mounted soldier has thus an immense advantage over the less mobile infantry man.

This development has led to the purchase by the British Government during the present campaign of a very much larger number of horses than would otherwise have been required. Nor has the lesson been learned by Britain alone; all military nations have been closely watching the operations in South Africa, and there is no room for doubt, that the general demand for horses suitable for army purposes will be much greater in the future than in the past. Of the horses purchased for use in Africa the Dominion has by no means furnished her fair share, although in addition to those taken by our own contingents, a considerable number have been picked up in Eastern Canada by Lt.-Col. Dent of the Remount Department of the British Army. It is not, however, an easy matter at present to obtain in this country any large number of horses altogether suitable for army use. No encouragement to produce them has until very recently been shown to breeders, and there being no very active home demand for any but the very best of the sorts now asked for, they have not been bred to anything like the extent of which the country is capable. After the visit of Colonel Ravenhill in 1887 the western ranchers, in expectation of a market, went to much trouble and expense in securing and importing suitable foundation stock, and as a result were successful in producing many first class cavalry horses. As however, beyond a limited number taken by the North-West Mounted Police and a few by foreign buyers, there was no sale for them as such, the breeders have largely turned their attention to other and, under the circumstances, more profitable lines of stock.

The natural conditions in Canada are, it need hardly be said, most favourable for the production of the animals wanted, while in the event of serious international disturbance Canadian horses would always be available for imperial use while it might be impossible to procure them in foreign countries. Again, through the medium of our great trans-continental railway they could be shipped from either Atlantic or Pacific ports to any part of the world where they might be required.

In view of the strong probability that the demand hitherto lacking will in the future be such as to warrant the breeding in fair numbers of the horses needed for military use, a brief description of those now being sought for and purchased by the agents of the British war office, and a few hints as to how they may be produced, will not be out of place. They are of three fairly distinct types as required for artilery, cavalry and mounted infantry.

At the Canadian horse show held in Toronto in April, 1900, the Dominion Government gave special prizes for each of these classes, and as Lt.-Col. Dent, the Imperial remount officer detailed to purchase in Canada, was one of the judges, thus making the selections authoritative, a description of each first prize animal, together with its measurements, will be appended to the general list of requirements in all three divisions.

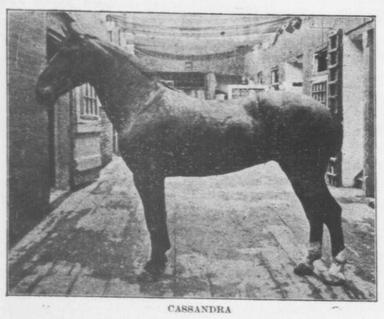

CASSANDRA

THE ARTILLERY HORSE.

The artillery horse asked for by the army buyer is really a smart, active van or express horse on short legs, with plenty of bone and substance and enough quality to ensure staying power in fairly fast work. He should stand from 15-2 to 16 hands, weight not less than 1,300 lbs., and measure at least 8 inches below the knee and 72 inches in girth. Considerable variation in type is permissible, the work of the horse artillery demanding greater speed and therefore more warm blood than are necessary for ordinary field artillery, while in all batteries properly-horsed, the lead and centre pairs are slightly taller and more rangy than the wheelers, the latter requiring greater strength and substance. The first prize entry at Toronto last spring was of the lighter sort, being in fact the pure-bred Hackney mare 'Cassandra.' She stood 16 hands, weighed 1,325 lbs. and girthed 76 inches. She measured 8¼ inches below the knee and 20¾ inches round the arm; from crest to withers 36 inches, withers to croup 29 inches, croup to tail, an important point in all military horses, 19 inches. Although in this particular instance the prize went to a Hackney, it does not, by any means, follow that gun horses should be either wholly or partly of that breed. They may be obtained by the judicious use of the Thoroughbred horse or mares of size, substance and action, or by stinting good half-bred or strong roadster mares to a biggish Hackney or breedy coach sire. So long as they show sufficient quality to ensure activity and endurance and at the same time meet the requirements as to size and substance, the question of pedigree is of secondary importance.

THE CAVALRY HORSE.

The cavalry horse is of a somewhat different type, and one at present too rare in Canada, owing to the preference shown by many light horse breeders for the American trotting sire, an animal possessing but few of the qualities and characteristics of the riding horse.

Colonel Ravenhill in his report says:—'A malformatien in the Canadian horses which might advantageously be brought to the notice of breeders is that their quarters are short and very drooping, a serious defect in a military horse. Indeed we had to reject as unsuitable a considerable proportion on this account; this is not only a great dissight, but where a mounted soldier has to carry a kit on his horse's back it amounts to an insuperable objection; it has arisen from the too extensive use of the American trotter for stud purposes. this defect being very apparent in that horse. This is an additional reason for the more continuous introduction of the English Thoroughbred, or such horses which are very straight in their backs and quarters, with tail set on high.'

To get good cavalry horses the Thoroughbred sire is almost indispensable, as in no other way can the lengthy rein, sloping shoulder, deep chest, strong loin and long quarter so necessary in this class, be obtained with any certainty or regularity. Feedom of movement is essential, but high action and great trotting speed are neither required nor wanted. Horses of this class should stand not less than 15-1 nor more than 15-3, and should measure at least 8 inches below the knee and 70 inches in girth.

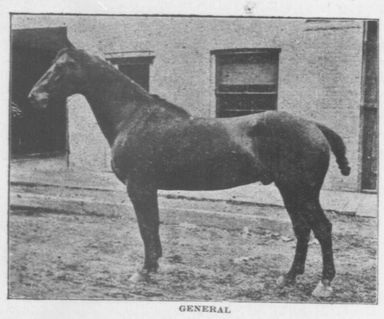

GENERAL

The first prize at Toronto was taken by a brown gelding named 'General' said to be by a Thoroughbred horse. He was a remarkably well proportioned weight carrier of considerable length and great substance. His measurements were as follows:—height 15-3, cannon bone 8 inches, arm 21 inches, crest to withers 37 inches, withers to croup 33 inches, croup to tail 15 inches, girth 74 inches.

Horses of this stamp can best be procured by the use of selected Thoroughbred sires on strong half-bred mares. on the better class of roadster mares, or on mares from Hackney or Coach sires, provided they show some blood and quality. On mares having a preponderance of warm blood or those showing any inclination to weediness, a good Hackney horse might be advantageously used.

THE MOUNTED INFANTRY HORSE.

The mounted infantry horse for which such an unprecedented demand has recently arisen and which is likely to be even more sought after if present war conditions continue to prevail, is a smaller and cheaper animal than either of those already described. He is in fact a cob, a strong pony on short legs, with as much quality as can consistently be looked for in conjunction with the substance required to carry an armed man. He must have a fair shoulder and a good back, be deep through the heart and stand squarely on good legs well furnished with bone. In height he may be from 14-1 to 15-1, but 14-3 is the favourite standard with Lt.-Col. Dent. Strength is the great desideratum but a reasonable amount of activity is indispensable.

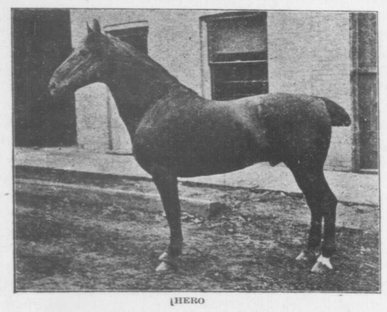

HERO

The little horse 'Hero' which took first prize in Toronto, stood 15-1, measured 7¾ inches below the knee and 19½ round the arm; from crest to withers he was 34 inches, withers to croup 27 inches, croup to tail 15 inches. He girthed 73 inches and as the measurements show, was an excellent type of the weight carrying cob. Such horses can be obtained by a stout Thoroughbred sire from French Canadian or other strong pony mares, or by the judicious use of the Hackney horse on the smaller roadster and on those little mares too common in Canada, resulting from the ill-advised use of the racing or rather sprinting type of Thoroughbred on light mares of trotting blood or other mixed breeding.

GENERAL REQUIREMENTS.

In times of peace no horses are bought at less than four nor more than 7 years old.

As regards colour, bays, browns, chestnuts and blacks are preferred; a few greys are required for special corps, but odd coloured horses are not wanted.

No unsound or seriously blemished horse will be taken; the veterinary examination is fairly strict but is also strictly fair. Un-docked horses are preferred and no horse with a very short docked tail will be taken.

In time of war, however, when the demand, as a rule, exceeds the available supply, purchasing officers overlook many minor defects, provided the animals offered are sound and serviceable, while conforming generally to the requirements of the service.

ADVICE TO BREEDERS.—Breeders on the Western ranges will, no doubt, find it profitable from this time forward, to devote considerable attention to the production of horses especially adapted for military use.

In the other portions of the Dominion the supply of such horses can be enormously increased with but little extra effort or expense on the part of the breeder.

Immense numbers of light horses and ponies are annually bred in Canada of which, many when grown are, owing to their non-descript character, of but little value. If the breeders of these animals would send their lighter mares to pure bred stallions, of the British breeds, intelligently selected with a view to the production of a definite type of military horse, a vast improvement in our clean-legged stock would speedily manifest itself.

High prices would then as now be easily obtainable for really superior animals; most of the others would find ready sale for army use as well as for other purposes, while the misfits and object lessons would be less numerous and, except by comparison, not less valuable, than they are at present.

J. G. RUTHERFORD, *Chief Veterinary Inspector.*

the lack of enthusiasm, and even of common appreciation of all the Association has done and all the expenses it has incurred, on the part of some former exhibitors, we can honestly claim that the select Exhibition of Agricultural Implements this year will repay, many fold, the visits of the farming community to the hall.

HORTICULTURAL DISPLAY.

IN the Horticultural Department there will be an immense improvement this year. In fact, a departure has been taken that will serve the two-fold purpose of utility and effect. As the exhibitors, most practically interested in the Horticultural display, are anxious to have sufficient space to show their products to the best advantage, arrangements have been made that each one will have sufficient room to exhibit his plants and roots without any danger of crowding or crushing them. Then, in order not to lose the benefit of a display for effect, the large central cone has been divided into three sections, each taken by a leading horticulturalist, who will stock it in a manner to attain the most artistic effect possible. Thus the ornamental will be combined with the useful, and neither will take from the other nor will they clash in any way. We feel confident that results will justify us in saying that this year's horticultural exhibition will be the finest in the history of the Association and probably that of Canada. There is no section more practical and more necessary than that which brings before the public eye the choice products of the garden. All the world is interested in this branch, and all pains taken, either by exhibitors or by the Association, carefully repaid.

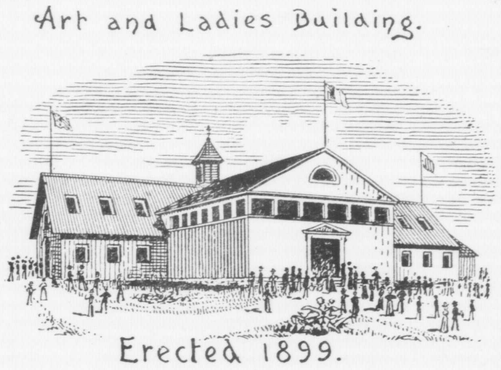

DOG SHOW.

The Central Canada Exhibition Association, wishing to cater to the varied tastes of all its patrons, have at considerable outlay and sacrifice of space, induced the Ottawa Kennel Club to give a Dog Show at their coming Fair, on August 27th, 28th and 29th.

The Club is giving $300 in Cash Prizes, also a number of handsome medals. The $100 Inaugural Cup is open for competition, as is also the Ottawa Cup, donated by J. G. Kent, Esq., President of the Canadian Kennel Club; in addition to which all the different Specialty Clubs in Canada are going to add Specials for their different breeds.

All the prominent Canadian breeders have notified their intention of exhibiting, and there will also be a number of dogs from the other side.

A YOUNG GIANT.

It gives us much pleasure in introducing to you the The Ottawa Drug Company of Ottawa. This business was founded about three years ago, and has made great progress. Their goods are now a household word from Quebec to the Soo. Especially do we recommend to you their Lime Juice and Fruit Syrup. The sale of these are enormous. They are also proprietors of Prof. Herrman's famous preparations, most prominent among them are their Kidney Liver Pills, German Bitters, Chocolate Worm Sticks, Iron Chocolate Tablets, and the best of all their Cherry Cough Syrup, which has now a very large sale, especially in the Ottawa Valley. We may here say that the feeling is that the name of the Ottawa Drug Company is a guarantee for quality at all times, and if you wish to verify this a visit to their warehouse and factory at 536-538 Sussex street, will more than convince you of what we say, namely, that it is indeed a Young Giant.

SPORT FOR KINGS.

It is many years since as fine a program of running and trotting races has been pulled off at Ottawa as will be put on at Lansdowne Park by the Central Fair directors during the Exhibition, August 22nd to 30th. There will be a trotting race and a running race each day and the purses are unusually liberal. With good purses the best racers in the district are bound to be entered, with the result that the sport each day will be of the very best. There is a purse of $250 for 2.35 pacers and 2.32 trotters; $300 purse for 2.20 pacers and 2.18 trotters; $250 purse for 2.28 pacers and 2.25 trotters; $400 purse for a free-for-all. There are four purses for the running events. The Labor Day purse for half mile heats is $125; Coronation purse, for one mile and one-sixteenth, $200; the third day purse is $125 and is for five-eights mile heats; the ladies' purse is $125 for a mile dash. The entries for both the trotting and running races close on the 18th of August. The horsemen and the many admirers of racing in the district will beyond doubt appreciate the efforts of the Fair directors to please them by arranging such a splendid card.

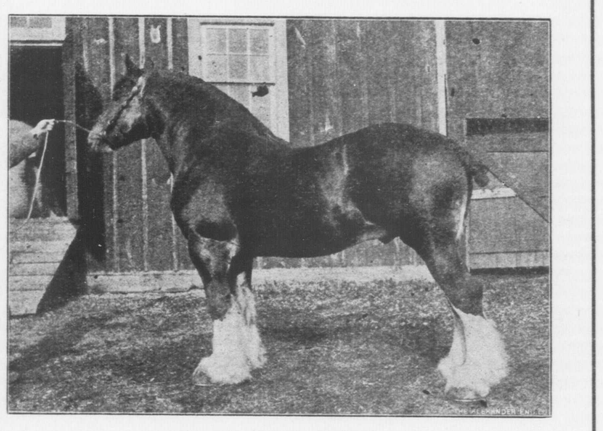

Champion Stallion BURNBRAE.

This is a beautiful animal and has taken many prizes at the various Exhibitions held in the Dominion. He is owned by Graham Bros., Claremont, Ont.

A MODERN FIEND.

Never since the Inquisition has there been his like. His mind seems so peculiarly constructed that he appears to delight in inflicting the most terrible agony upon the most inoffensive persons, and dealing it out to his victims in such a manner that they are unable to tell from whence the pain has come. His victims fill every churchyard, and our greatest intellects have been striving to rid the earth of his hateful presence, but he attacks the very judge as he deals out justice upon the bench, as if to cast derision upon the majesty of the law. To say that no one escapes from his clutch is a mistake, for many have recovered. Mr. D. Horan, St. Andrews, Que., speaks carefully. He says: Dr. Morse's Indian Root Pills have benefitted me wonderfully. For months I suffered from Indigestion and headache, was restless at night and had a bad taste in my mouth every morning, after taking one box of the Pills, all these troubles disappeared, my food digested well and my sleep was refreshing. My health is now good. Dr. Morse's Indian Root Pills are a perfect blood purifier, and a positive cure for biliousness, indigestion, constipation, headaches, sallow complexion, liver and kidney troubles, piles, pimples, boils and blotches, and for female ailments. Sold by druggists and general storekeepers.

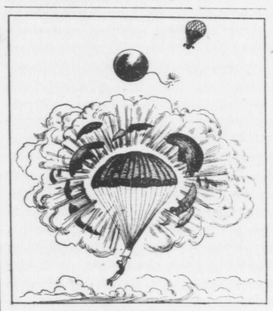

BALLOON ASCENSION.

Every day during Exhibition Prof. Ed. R. Hutchison presents the human Bomb. Presenting the incredible death defying spectacle of a monster Balloon bearing high in the air a Gigantic Bomb which exploding with a tremendous report, emits Prof. Hutchison who descends by parachute. A Supernatural Stupendous Sensation.

Mr. Charles H. Mason, of New York, one of the most competent Judges in the fancy, has been engaged at a big expense, the Club being desirous of doing all in their power to leave nothing undone to provide for the comforts of exhibitors and the public alike.

Judging will take place daily in the big ring, and will be most instructive and interesting to spectators.

The spacious Machinery Hall has been allotted for the Canine Exhibition, as being most suitable, on account of its size, also for the ease with which it can be ventilated.

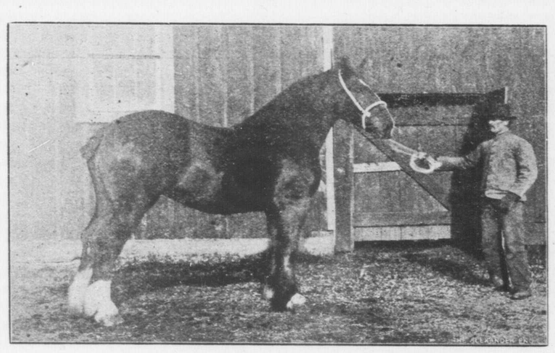

Champion Mare CHERRY STARTLE.

The above is a photo taken of this loveiy mare who has taken a great number of first prizes at Exhibitions in the Dominion. She is the property of Graham Bros, of Claremont, Ont.

Exhibit of Agricultural Implements.

We are greatly pleased to be in a position to inform our many readers that the Central Canada Exhibition this year will again have a splendid exhibit of Agricultural machinery. The goods exhibited being manufactured by the Deere Mansur Co., and Deere & Co. of Moline, Illinois. Space for their displays has been secured in the Machinery Hall by their Canadian representative, Mr. D. Rupert, whose headquarters are in Toronto. Among the most prominent articles exhibited will be a Corn Husker and Shredder and Corn Planter, both in operation; and a general display of ploughs, harrows, cultivators, corn shellers, potato diggers, hay-rakes, &c. The farmers requiring up to date implements should not fail to see their exhibit, it will be the most attractive ever shewn in the Machinery Hall.

The Eruption of Mont Pelee and Destruction of St. Pierre.

An Animated Reproduction secured at an enormous expense and portraying in all its vividness **The Greatest Disaster in the World's History** will be the attraction in the *Pan-American Electrical Carnival* building, just before entering the main building. The stupendous calamity of the Island of Martinique in which the city of St. Pierre was totally annihilated and the lives of 40,000 people were sacrificed is without a parallel in history. The horror of it can never be fully realized by the mind of man. Only those who have seen the awful effects of Mont Pelee's wrath, will ever appreciate the fearful catastrophe and upon their memory the scenes of horror will be forever indelibly stamped. In presenting this spectacular we offer a perfect reproduction of the event that has thrilled the entire civilized world, and a faithful record of the scenes and incidents attendant upon the devastation of St. Pierre and suburbs.

Special arrangements have been made and another building secured for the reproduction of the Coronation of King Edward.

No one should miss seeing these most interesting, instructive and scientific Exhibitions.

EXHIBITORS FAVORED.

Agricultural exhibitions should be widely educational. It should be and usually is the aim of the management of any well organized agricultural association, to arrange the prize lists for their fall fairs, so as to draw out exhibits that will be instructive, to bring together the very best agricultural products that the county or country can produce, with a view to illustrate ideal standards of perfection.

Most agricultural associations provide a set of prizes for potatoes, field roots and grain. In the section for potatoes prizes are given in most cases for separate varieties. This arrangement tends to encourage exhibitors to grow those varieties that the managing committee saw fit to put on the list—a very proper method provided that the committee look well into the question of varieties and admit only those that are best suited to the district or county where the exhibition is held. But many of the best varieties do not come to stay. Some of them become "run out" within a few years after they have become sufficiently well known in a district to deserve a place on the prize list, and on this account it is not always advisable to stipulate the name of varieties.

MORE NAMES THAN VARIETIES.

Again it is quite well known that there are many more names for potatoes than there are varieties—It is much easier for "would be" seedsmen to invent new names for an old sort that to breed up a new variety. They must have something new to offer each year. To be able to discriminate between varieties of the same type is another problem with which judges are asked to cope when prizes are offered for named varieties. Potato growers know that there are few judges such "rare birds" as to be able to distinguish Early Rose potatoes from many other varieties of the Rose type, or the Empire State variety from others of the Long White type It might be added too, that the conscience of potato exhibitors would need to be considerably more sensitive than those of live stock exhibitors if they did not take advantage of the judges' inability to "guess right."

LARGER PREMIUMS WANTED.

Potatoes are practically all grown for the same purpose. All the varities can be grouped into several quite distinct and recognized types, which really forms the bases of classification for commercial purposes. Why then would it not be better to offer a less number, but much larger premiums and encourage the introduction and growing of any variety, allowing varieties of the same type to compete one against another? This classification of potatoes has already been adopted by quite a number of agricultural associations, and seems to be meeting with a great deal of favor among potato growers.

Ottawa Valley farmers will no doubt recognize and avail themselves of the privileges that have this year been introduced, for the benefit of exhibitors, into the prize list of the Central Canada Exhibition, copies of which may be had by applying to the secretary. The chief feature in connection with exhibits in the agricultural products department of this exhibition will be the seed potatoes and seed grains. Each exhibit will be the produce of the exhibitor, and will be properly labelled. After the prizes have been awarded the exhibitors have the privilege, and are requested to place a placard on their exhibits of seed, giving his name and address, the pedigree of the seed, the amount of seed for sale, and the price per bushel. This arrangement will not only give exhibitors of seed an excellent opportunity to advertise their stock, but will make the exhibits much more interesting and instructive to the public in general, and will give some valuable information to intending purchasers.

HOW THE GRAIN WILL BE JUDGED.

In the section for seed grain provision has been made so that each one-half bushel of seed will be accompanied with a small sheaf showing the full length of straw with heads of grain. It is always difficult to judge the real merits of seed or of a variety from the grain alone. A good sample of grain may often be prepared from a crop which has been taken from a field that would not yield more than five bushels per acre. The size of the heads of grain and the nature and quality of the straw will be considered in awarding the prizes.

The list of prizes for the seed exhibits which have been arranged by the management of the Ottawa Exhibition should awaken the activities in farmer boys. Farmers in the Ottawa Valley district would do well to encourage their boys or even girls to put forth their energies along these special lines, by getting them to take an interest in the preparation of exhibits for this exhibition, as well as at their local county fairs.

Brockville Business College.

Established 25 years. Graduates in all parts of Canada, United States and England. Recommended by members of Parliament and prominent business men.

Modern methods of book-keeping and shorthand.

If you desire a better position, a course at the Brockville School will help you to secure it. Rates moderate. Catalogue free.

Address: Box 12.

Brockville Business College, Brockville, Ont.

DEERING TO THE RESCUE!

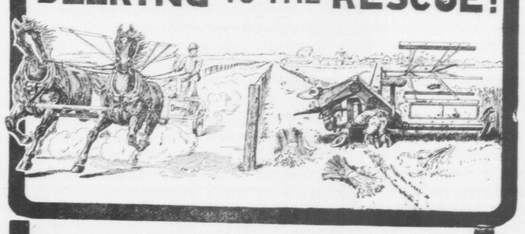

When Something goes Snap

on that binder for which so much was promised, and there is an inforced halt in the midst of the busy harvest, the farmer instinctively turns to the Deering for succor.

No crop is beyond harvesting when there is a DEERING IDEAL BINDER on the ground. It will cut, elevate and bind any condition of grain. It is built to meet every requirement, and meet it satisfactorily. It is the all-round, ever-dependable machine.

Get a Deering Binder and you will be always ready for harvest.

The Deering Harvester Company controls the entire output of the Mann Manufactnring Co., Limited, of Brockville, Ont., and are prepared to supply the trade with the famous Mann line of Seeding and Tillage machines.

DEERING HARVESTER Co.

CHICAGO., U. S. A.

Canadian Branches: Montreal, Toronto, London, Winnipeg.

World's greatest manufacturers of Binders, Headers, Mowers, Reapers, Corn Binders, Corn Shockers, Huskers and Shredders, Rakes, Twine, and Oil.

Send for DEERING ANNUAL to DEERING HARVESTER Co., MONTREAL, Que.

ROBERT BROWN,

Importer and Manufacturer of Cemetary Memorials.

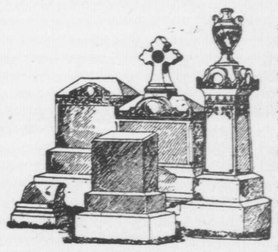

If you want to buy your Marble and Granite Monuments and all kinds of Cemetery Memorials at absolutely the lowest price and obtain the very best workmanship and material write to me and state your requirements. I import all my stock in the rough blocks and save a large amount of duty on finished material and Owning my Cutting and Polishing Plant I am in a position to fill your orders cheaper and give you better value than you can get elsewhere because I manufacture and I am willing to sell you for one profit, having no agents to pay I will give you a discount of 10 per cent for cash on ready made stock. See my Exhibit at Exhibition.

ROBERT BROWN, 376 Sparks, Ottawa.

THE WILKINSON PLOUGH Co. LIMITED.

TORONTO.

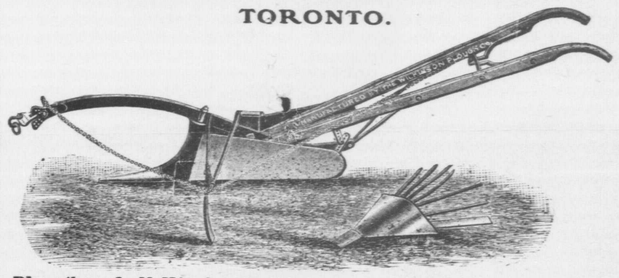

Ploughs of all Kinds. Our 20th Century Sulky is especially suited to the Ottawa District. Corn and Straw Cutters; Pneumatic Delivery. Both in Canada and United States acknowledged to have the largest capacity with the least power. Scrapers, Wheel and Drag. Root Pullers.

All Points and Soleplates have our name and address in full. They last twice as long.

BEDINGFIELD & McCUSKER

46 NICHOLAS ST., OTTAWA.

Wholesale Grocers.

Flour, Feed, Produce & Provision Merchants

Potatoes a Specialty Wholesale.

NOTICE TO EXHIBITORS.—We beg to notify Exhibitors that we will again supply all their wants in Hay, Grain and Feed from our storehouses on the grounds. All orders left with us on the grounds will be promptly attended to.

Having supplied the Exhibitors at the Central Fair wants for the last nine years, and given the utmost satisfaction, is, we think a sufficient guarantee for a continuance of good service.

Agents for Bibby's Cream Equivalent.

LAW Bros. & Co.

Caledonia Foundry and Machine Shop.

Hydrants, Valves, Water Works Supplies, Special Shaftings and Mill Machinery

ALSO CASTINGS OF EVERY DESCRIPTION.

Rideau Falls, Ottawa.

B. SLATTERY,

...BUTCHER...

PURVEYOR TO HIS EXCELLENCY THE GOVERNOR GENERAL.

Ottawa, 5 SHOPS Ontario.

Palace Shop, By Ward Market, Phone 107.
Shamrock Meat Market, Cor. Theodore & Nicholas Sts., Phone 813.
Windsor Market, Bank St., Capital Shop, Wellington Market, Phone 890. Phone 143.
Excelsior Shop, By Ward Market, Phone 107. Residence, Phone 131

RICHELIEU & ONTARIO

NAVIGATION CO.

"NIAGARA TO THE SEA"

Unrivalled Scenic Trip of the American Continent.

The Company is this year making a special feature of its HAMILTON-MONTREAL Line.

Commencing June 2nd, the Palatial Iron Steamers HAMILTON, SPARTAN and CORSICAN will perform a tri-weekly service, leaving Hamilton and Toronto on Tuesdays, Thursdays and Saturdays, and Montreal, Mondays, Wednesday and Fridays, passing through the beautiful scenery of the Thousand Islands and Bay of Quinte by daylight, also running all the Rapids on the Eastbound trip.

Special low rates for Tourists throughout the Season.

For further information apply to

H. FOSTER CHAFFEE, W.P.A., 2 King St. E., Toronto, Ont.
JOS. F. DOLAN, C.P.A., 128 St. James St., Montreal, P.Q.
THOS. HENRY, Traffic Manager, Montreal.

"We delight in giving Information."

Fragrant and Strong
refreshing
comforting and invigorating
Blue Ribbon Tea

HUGH CARSON,

WHOLESALE MANUFACTURER OF
HARNESS & COLLARS
Dealer in Trunks, Valises, Satchels, Bags, and all requisites in the Leather Line.
113 Rideau St. Ottawa

REASONS WHY
CONNOR'S O. K. Rotary Washer
Is the Best Rotary made
BECAUSE

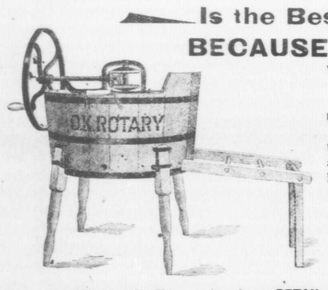

It has the heaviest fly wheel.
It is the easiest worked.
There is no jar in the reverse motion.
The fly wheel can be taken off without the use of any tool making it light to handle.

If your dealer cannot supply you write to
J. H. Connor & Son, Limited,
Corner Elgin & Pretoria Av. RETAIL STORE 220 Bank St., Ottawa.

John M. Garland, Son & Co.,

Wholesale Dry Goods, Men's Furnishings, Woolens and Carpets
Corner Queen and O'Connor Sts., Ottawa, Canada.
TO THE TRADE
We carry one of the largest, best bought and best assorted Stocks in Canada. It will pay you to call and look through our Establishment.

Pittaway's Photo Studio
58 Sparks St., Ottawa
Special Low Rates for
FAIR WEEK.

J. F. CASTLE
Wholesale Teas and Fancy Grocers,
California Evaporated Fruits.
Corner Queen and Metcalfe Sts.
OTTAWA.
Shall be glad to see our friends when in the City.

Matthew Moody & Sons
Head Office and Factory, Terrebonne, Que.
MANUFACTURERS OF
Labor Saving Farm Machinery
CONSISTING OF
Potato Planters and Diggers, Seeders, Mowers, Rakes, Binders, Threshers, Hay Presses, Horse Tread and Sweep Powers, Circular and Drag Saws.
Samples of these machines are always on Exhibition at our Ottawa Show Rooms. A large stock of repairs always on hand.
A. WORKMAN & Co., AGENT
299 & 301 Wellington St., Ottawa.
J. E. CHAMBERLAIN, Ontario Manager.

American-Abell ENGINE AND THRESHER Co., LIMITED.
Toronto, Canada.
Successors to The John-Abell Engine Works Company, Limited.
"THE MAPLE LEAF FOR EVER."
Canadian Pluck and American Push make a Fine Team.
PORTABLE AND TRACTION ENGINES. "COCK O' THE NORTH SEPARATORS"
Abell Improved Victor Clover Hullers—Best on Earth.
ABELL AUTOMATIC ENGINES.
Send for catalogue R.
American-Abell Engine & Thresher Company, Limited,
TORONTO, CANADA.

wholesome precedent is being created and one that will redound to the credit and foresight of the Association while proving an incalculable boon to the Province of Ontario at large

RAILWAY ARRANGEMENTS.

IN this period of electric travel and of untold transportation facilities, it stands to reason that the railway companies, such a number of which are now directly interested in Ottawa, have in their hands the making or breaking of any project or undertaking of the nature of an exhibition. They might possibly so arrange their tariffs that it would be practically impossible for the great public to take advantage of the exhibition, whether as sightseers or as exhibitors; they might so cling to the present profits that the Association would find itself devoid of all encouragment and doomed to failure. But in so doihg they would simply be "killing the goose that laid the golden egg;" they would be destroying their own prospects, in that direction, for years to come. Happily, the directors of our various railway systems have the practical and business-like qualities which forbid in them any such short-sighted policy. The result is that special and most advantageous arrangements have been made for exhibitors of stock from the west—and this in view of the Ottawa exhibition being the first of this season. All interested will be able to secure the necessary details in time to enable them to take advantage of the special opportunities that the consideration of the railway companies has afforded for this year's great Central Fair.

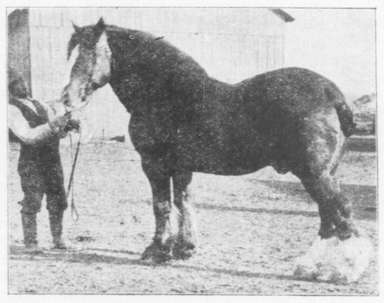

THE MARQUIS (1182).

The above is an illustration of the celebrated Clydesdale Stallion "The Marquis" (1182). Sired by the Great Prize Winning, Son of Macgregor (1487). Little Jock Elliot, (3768), Dam "Bell of Richmond" (3527) imp., by Prince of Wales, etc. "The Marquis" in his 3 year old form won 1st prize in the imported class and sweepstakes and gold medal for best Dominion bred heavy draught stallion any age, at the Canada Central Exhibition, Ottawa, also at same exhibition in 1889. Won 1st prize and gold medal as best Dominion bred heavy draught stallion, any age, besides many firsts at local shows. He is owned by Thos. Good, of Richmond, Ont.

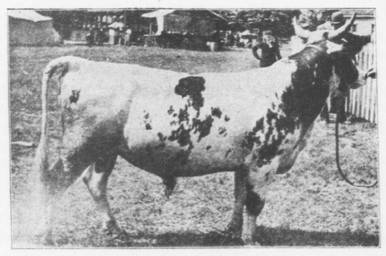

Hover 'A' Blink, No 9806.

White with red markings. Calved Aug. 5th 1898, bred by Wm. Stuart & Son, Menie, Ont., sire "Dainty Lad of Elm Shade" No. 2245, (vol. 3, Dom.) grand sire, "Silver King" (Imp. in dam) No. 1128, (5809) (vol. 1, 2, Dom.), dam Jean Armour, No. 2058, (vol. 2, Dom.) by "Royal Chief" (Imp.) No. 75 (1647) (vol. I, Dom.)

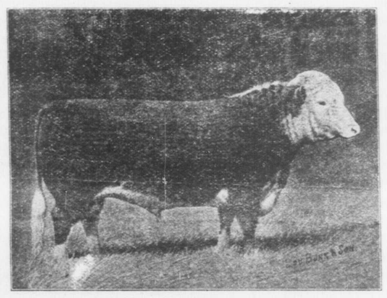

RUPERT INGLESIDE.

He was calved Oct. 15th, 1899. Is an imported Hereford Bull with a marvellous pedigree, being sired by "Mark Hanna" No. 74230, and his dam "Lady Rupert" No. 78781. He is now one of the Herd Bulls of Ingleside Farm, Compton, Que., and is owned by Mr. H. D. Smith.

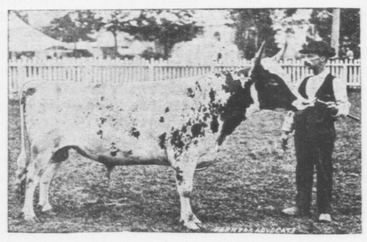

Duke of Clarence of Barcheskie (Imp.) No 12620.

Duke of Clarence of Barcheskie (Imp) No. 12620, sire, Mischief Maker of B.; dam, Judy 5th of B.; owner, Robert R. Ness, Howick, Quebec,

He was sweepstakes Ayrshire Bull for two years in succession at Ottawa, in 1889 and 1900.

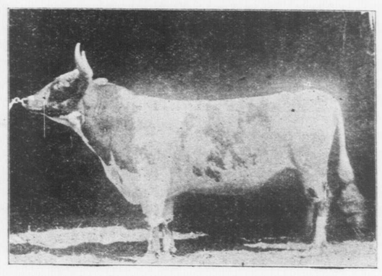

RINGLEADER OF MAPLE GROVE, No. 2409.

By "Carlyle of Lessnessock" (imp.) No. 1655; transferred by R. G. Steacy, Lyn, Ont.; to D. Cumming, Russell, Ont., white and brown, calved Aug. 5th, 1897, bred by R. G. Steacy, Lyn, Ont., sire Carlyle of Lessenessock, (imp.) 1655, dam 'Beauty of Fairfield' (imp.) 2569, by Young Duke of Japston, (3232), "Lizzie 5th of Drumlaning," (4072), by "White Prince (63), "Lizzie 2nd of Drumlaning" (701), by "Newton," "Beauty of Drumtree" by "Wattieson."

PRIZES AND MEDALS.

Under the circumstances of this year's advantages the prize list has been fully revised and considerably increased. In fact it has so been arranged that thorough satisfaction can be guaranteed beforehand to all, and the basis has been laid of a system that will permit of still greater increase in the years to come. We must keep pace with the times, and in order to do so there must be efforts made to leave nothing to be desired by any farmer or breeder within hundreds of miles of the Capital This year the offerings in gold medals has been exceptionally generous, and the encouragement afforded all proposed exhibitors is such that the Association looks forward with the keenest sense of pleasure and anticipation to the closing of a most successful exhibition and the universal satisfaction that the prize arrangements and medals at its disposal must necessarily create. We here give a list of the medals donated.

SPECIAL PRIZES FOR 1902.

Gold Medal—By His Worship, the Mayor of the City of Ottawa (F. Cook, Esq.) for the best thoroughbred stallion any age.

Gold Medal—By the C. Ross Co. of Ottawa, Limited, for the best pair of matched carriage horses (gelding or mares) in harness.

Gold Medal—By F. A. Heney, Esq., Ottawa, for the best pair of matched horses, high steppers, exhibited (mares or geldings) under section 3 of list.

Gold Medal—By J. W. Woods, Esq., Ottawa, for the best standard bred stallion.

Gold Medal—By Geo. A. Bryson, Esq., Ottawa, for the best standard bred mare and foal.

Gold Medal—By Geo. H. Perley, Esq., Ottawa, for the best pair of roadsters (mares or geldings) 15 hands and over. Style, speed and value will be considered in awarding this medal.

Gold Medal—By William Mackey Esq., Ottawa, for the best driving horse, single roadster (mare or gelding) in harness, style, speed and value will be considered in awarding this medal.

Gold Medal—By T. Ahearn Esq., Ottawa, for the best hackney stallion, any age.

Gold Medal — By Messrs. A. Rosenthal & Sons, Ottawa, for the best saddle horse (gelding or mare) exhibited.

Gold Medal—By Fred. L. Cains Esq., of Brophy Cains & Co., Dry Goods Merchants, Montreal, for the best pony in harness from 12 to 14-1 hands.

Gold Medal—By C. Jackson Booth, Esq., Ottawa, for the best team of General Purpose Horses (geldings or mares) in harness.

Gold Medal or $25.00—By the Bank of Ottawa, Ottawa, for the best thoroughbred Clydesdale stallion, 2 years and over.

Gold Medal—By Frank Bate Esq., of Messrs. H. N. Bate & Sons, Ottawa, for the best Dominion bred Heavy draft stallion, any age.

Gold Medal—By the Hon. Sydney Fisher, Minister of Agriculture, for the best herd of Dairy Shorthorns, one Bull and four females; all females to be in milk.

$30.00—By the Dominion S. H. B. Association for the best herd of short horn cattle 1 Bull and four females under two years, owned by the Exhibitor, and recorded in the Dominion S. H. H. Book, 1st $20.00 2nd $10.00.

$10.00—By the same Association for the best short horn Bull, any age.

$10.00—By the same Association for the best female, any age.

$30.00—By the same Association for the best herd of four calves, under one year old, bred and owned by Exhibitor.

Gold Medal—By F. X. St. Jacques, Esq., Prop. "The Russell," Ottawa, for the best herd of Galloway Cattle over one year.

Gold Medal—By the C. C. E. Association, Ottawa, for the best herd of Hereford Cattle over one year.

Gold Medal—By H. S. Conn, Esq., Ottawa, for the best herd of Polled Angus Cattle over one year.

Gold Medal—By Messrs. Bryson, Graham & Co., Ottawa, for the best herd of Holstein Cattle, over one year.

Gold Medal — By John Manuel, Esq., Ottawa, for the best herd of Jersey Cattle over one year.

Gold Medal—By David MacLaren, Esq., Ottawa, for the best herd of Ayrshire Cattle over one year.

Gold Medal—By Messrs. J. L. Orme & Son, Ottawa, for the best herd of Canadian Cattle (Race Canadienne) over one year.

Ottawa Challenge Cup, to the Poultry Department, by the Canadian Poultry Review, Toronto, for the best 4 plymouth rocks, of any color, Cock, Hen, Cockerel and Pullet. To be won three times before becoming the absolute property of the winner.

$20.00 — To the Dairy Department for Bread, viz.: $10.00 by the Dowd Milling Co., Ottawa, and $10.00 by the Frontenac MillingCo. of Kingston (through Ald. Slinn).

Gold Medal—By Edward Kidd, Esq., M.P., County of Carleton, for the best 3 Factory Chesse exhibited.

Gold Medal — By G. B. Pattee, Esq., Ottawa, for the best lot of creamery butter exhibited.

Gold Medal—By Warren Y. Soper, Esq., Ottawa, for the best lot of Dairy Butter exhibited (20 lb. and 10 lb. lots).

Gold Medal—By W. C. Edwards, Esq., M.P., County of Russell, for best Stallion 3 years and over from County of Russell shown in Prize No. 81, Sec. 10, Local class.

$5.00—By R. Masson, Esq., Boot and Shoe Merchant, Ottawa, to the Ladies Department. For particulars, see class in list.

$5.00—(in choice photographing material) by W. J. Topley, Esq., photographer, Ottawa, for Amateur photography. (See particulars in list).

Mr. S. J. Jarvis, Photographer, Ottawa, offers a special prize for the best photograph shown in any prize Number in amateur photography. The prize will be the finest possible enlargement of same, suitably framed.

Gold Medal—By Messrs. John Murphy & Co., Ottawa and $18.00—By the C. C. E. A., for space to be alloted for Plants to be arranged for effect. 1st Prize Gold Medal, 2nd $10, 3rd $8.

DISPLAY OF FLOWERS.

WHETHER the exhibitor or the visitor be interested in one or many branches, all, without exception, have a love and admiration

(Continued on page 2)

BOVRIL
Contains in a highly concentrated and easily digestible form, all the nourishment of the finest BEEF.

The King's
CORONATION OATH
In White's Phonography

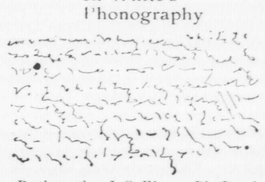

By the author J. S. WHITE, Ph. D., the swiftest shorthand writer in the world.
White's School of Modern Methods.
146 to 152½ BANK ST.,
OTTAWA, ONT.
Telegraphy and Banking also taught

THE NORTH STAR
REFRIGERATOR Co.
Manufacturers of
THE NORTH STAR REFRIGERATORS
And all kinds of Cold Storage Buildings.
Factory and Office, 415 Sussex St.
OTTAWA.
M. Ouellette, Prop.
Motto: Onward and Upward. Phone 2011

Established 1837.
Hull CEMENT AND LIME Works
PORTLAND, NATIVE and all kinds of Cement. Quality guaranteed and Prices the lowest.
LIME. Quality best for Building, Plastering, &c.
Red Brick, Fire Brick and Clay, Agricultural Tile Drain Pipe and Fittings, Plaster of Paris, Building Stone, Mortar Colors, Plasterer's Hair, and all contractors' Supplies.
WRIGHT & Co.,
Proprietors.
Phone 444. HULL, P.Q.
Ottawa Branch,
Cor. Mosgrove and Besserer Sts.
Phone 437.

The
Cowan Co.
Limited
Will Exhibit at Ottawa Exhibition their Superior
Cocoas,
Chocolates,
Cake Icings,
Coffees, &c.
☞ We shall be glad to see Visitors.

Write for Quotations On
Drugs and Chemicals, &c.
To
Macmillan & Maclennan
Wholesale Druggists
OTTAWA.

THE POPULAR DINING PARLOR
—o—
THE Popular King's Dining Parlor will be run by G. W. King as in the past, 6 years at the Old Stand with the very best of Food on his Tables at reasonable rates, also kind willing waiters to serve you.
Look for the Sign King's Dining Parlor,
At end of Grand Stand, Opposite the Little Lake.

DOMINION STAINED GLASS Co.

MacKAY & BOOTH
Proprietors.
MEMORIAL WINDOWS
Bevelled Glass, Mirrors, Sand Cut Glass, Embossed Glass Signs.
Designs and Estimates given
34 RICHMOND ST. E., TORONTO.

LAPORTE, MARTIN & Co
Wholesale Grocers, Montreal
GENERAL AGENTS FOR
Sir Thos. Lipton's Famous Teas,
Mitchell's Scotch & Irish Whiskeys,
Ph. Richard's Brandies & Eau de Vies.
Blandy Bros, High Class Wines.
P. McEVOY, LOCAL AGENT, OTTAWA
No trouble to quote. Write, Phone or Wire.

Established 1857.
H. R. IVES & Co.
Montreal.
The Largest and Oldest Manufacturers of BRASS AND IRON BEDSTEADS In the Dominion.
General Founders.
The Royal Buffalo Hot Water Heaters, &c., &c.
New Bed Catalogue (to the trade only) on application.

THE
Canada Permanent and Western Canada
MORTGAGE CORPORATION.
HEAD OFFICE:
Canada Permanent Building,
TORONTO STREET, TORONTO.
BRANCH OFFICES:
Winnipeg, Man., Vancouver, B.C., St. John, N.B., Edmonton, N.W.T.
INVESTED FUNDS..... $23,000,000.00
GEORGE GOODERHAM, President. J. HERBERT MASON, 1st Vice president and Managing Director. W. H. BEATTY, 2nd Vice-President.
Money to loan at lowest current rates. Deposits received, interest paid or compounded half-yearly. Debentures issued in sums to suit investors. Interest half-yearly.

NO MORE BALDNESS
The Rose Hair Grower used according to directions will Grow Hair on any head. No matter how bald. Thousands of successfully treated cases warrant this statement.
Price $1.50 Express prepaid.
Write for fine booklet HAIROLOGY and particulars of free diagnosis.
Mention this paper.
NO MORE GRAYNESS
Price $1.00 Express prepaid.
The Rose Natural Color Compound is not a dye. It vivifies the flaccid and dyeing color sacs and replenishes the color pigments. Assists nature's own work.
OF ALL DRUGGISTS AND
THE ROSE TOILET Co. Limited, 70 King St. East, Toronto, Ont.

Acetylene Gas
GIVES A PERFECT LIGHT AT SMALL COST.
We are in a position to fill promptly orders for CALCIUM CARBIDE from which it is produced.
Prices and Particulars cheerfully given.
The Ottawa Carbide Co., Ltd.
OTTAWA, ONTARIO, CANADA.

NITRATE OF SODA
THE STANDARD AMMONIATE FERTILIZER
MONEY CROPS.
Sugar Beets, Fruit, Wheat, Corn, Grass, Truck.
You get your share of the profit when you use this ideal predigested Ammoniate as plant food.
Send post card for formulas and free bulletins.
WILLIAM S. MYERS, Director
12, JOHN Street, New-York.