SUCCESSFUL ADVERTISERS' SAYINGS:—
"Could never have built our business to present proportions without advertising."
—MR. HENRY BIRKS,
Henry Birks & Sons,
Gold and Silversmiths, Montreal.

WEATHER FORECAST: COOLER

The Montreal Daily Star.

CIRCULATION OF STAR
Last Week's Daily . 367,728
Last Week's Weekly . 129,321
Total last week 497,049

VOL. XXXVIII. No. 267 MONTREAL, THURSDAY, NOVEMBER 8, 1906. PRICE ONE CENT.

SHAREHOLDERS OF ONTARIO BANK

Letter Protesting Against Sale of the Bank to Bank of Montreal, Received.

Special to the Montreal Star.

Toronto, November 8.—A meeting of the Ontario Bank shareholders' committee was held in the office of Cephas Goode yesterday afternoon, when a letter was read from D. E. Cameron, owner of 21 shares of Ontario Bank stock, in which he asked:

"What right had the directors to sell the bank without the authority and consent of the shareholders, who own the institution, and who are responsible ultimately to its depositors and bill holders? As well might my hired man sell my farm in my absence without my knowledge and consent. The object was to protect the other banks and prevent a panic. If the other banks were so solicitous on this point, why did they not put up the money to make good the loss instead of sacrificing the interests of the shareholders? And then it seems clear that the sale was a grossly improvident one. The Bank of Montreal secured for a paltry $150,000, a business the good will of which was worth perhaps a million dollars.

"1—If the sale to the Bank of Montreal is to be approved by the shareholders and to stand, the Bank of Montreal ought to be required to pay an adequate and proper equivalent for the good will of the business of the Ontario Bank.

"2—While it is perhaps not wise to be precipitate, arrangements should be made and steps promptly taken to bring suit in the court against the directors with the object of holding them personally responsible for the losses incurred.

"3—Steps should also be at once taken by injunction or otherwise, as the law may provide, to prevent the directors transferring their property to evade ultimate responsibility.

"It seems to me, however, that the directors, who pride themselves upon being honorable men, should not compel the shareholders to take such drastic action, but should voluntarily make good the extraordinary losses incurred, or such portion thereof as they are reasonably able to stand. If the directors approach the shareholders in such a commendable spirit, I, for one, would be in favor of meeting them in a like spirit, with a view to a friendly compromise, and thus avoid the expense, delay, loss, ill-feeling and anxiety of prolonged and vexatious litigation."

BODY FOUND IN A SHED.

Kingston Man in Financial Difficulties, Commits Suicide.

Special to the Montreal Star.

Kingston, Ont., November 8.—George Ziegler, district manager to the Northern Life Assurance Company, and real estate agent of this city, committed suicide by shooting in Barriefield, two miles from here, last night. The deceased left his home on Tuesday morning and no news had been heard of him by his wife, until the lifeless body was found. He was in financial difficulties. It was thought when he disappeared from the city, that he had left for the American side. It has since been learned that he spent the past few days at Barriefield, at the hotel there. Last night about eight o'clock he said he was going for a walk, from which he never returned. His body was discovered this morning in a shed at the rear of Henry Knapp's residence.

BURIED NEAR HER MISTRESS.

Negro Servant of Late Mrs. Vanderbilt Faithful for Many Years.

New York, November 8.—Mary Jane Williams, negro servant who changed jobs only once during her 70 years of continuous service, was buried beside her mistress, the late Gertrude Lefferts Vanderbilt, the authoress, in the Vanderbilt plot in Greenwood cemetery, Monday. When Mrs. Vanderbilt died four years ago she asked that the old negress be interred beside her, and Mrs. Vanderbilt's family saw that the request was carried out.

$30,000 Apartment House.

Dr. Eudor Dubeau will erect a $30,000 apartment house on Sherbrooke street. It will be a three-storey building, of stone and brick.



PROBABILITIES FOR THE NEXT 24 HOURS.

Northerly winds, fair and cool. Friday fair and cool at first, followed by showers or light sleet.

Hail, November bleak, and gray,
Month of the cloud-hung sky,
Of faded grass and leaves that pass
On the winds that whistle by!
There's a deep joy in thy sadness,
Deeper than all the gladness
That shines in May.

Montreal Weather Statistics.

Readings by the Hearn & Harrison standard barometer:

At noon yesterday, 30.05; at 8 a.m. to-day, 30.17; 11 a.m. to-day, 30.18.

Temperature—To-day, maximum 39, minimum 32; yesterday, maximum 40, minimum 31.

Sun rose this morning at 6.49 o'clock. Will set this evening at 4.37 oclock.

Maximum and Minimum Temperatures.

Victoria, 48-38; Calgary, 34-18; Edmonton, 30-24; Prince Albert, 34-32; Qu'Appelle, 44-30; Winnipeg, 48-42; Port Arthur, 46-38; Parry Sound, 44-22; Toronto, 48-30; Ottawa, 44-26; Montreal, 40-30; Quebec, 38-30; St. John, 42-36; Halifax, 42-38.

Temperatures Elsewhere.

London, 54; Paris, 55; New York, 48; Chicago, 59; Washington, 52.

WILL THE CITY COUNCIL MAKE A DIRECT OFFER TO THE GAS COMPANY?

"You can state," said Ald. J. B. A Martin to-day, "that the fact of the Gas Company having asked certain rates for electric lighting and for gas does not mean the company is not willing to make better terms with the City Council than it made with the Special Gas Committee."

"This means then, that if the City Council amends the report of the Gas Committee and asks the company to sell gas and electricity at much lower rates it would be inclined to do so?"

"The likelihood is that when the City Council amends this report it will find the company is willing to make easier terms."

"Then the company did not make its final offers to the Civic Gas Committee?"

"I do not think it did."

"Why not?"

"For the reason that the company knew the committee had not power to close a bargain with them. All the committee could do was to report back to the Council. The final bargaining must take place between the Council and the company."

Continuing, Ald. Martin said—"A great deal of hard criticism has been directed against the Gas Committee because they made report to the City Council as to what terms the company were willing to give. Now the committee were appointed by the Council to make a report and had to do so. Because the company had not said they would give as good terms as were hoped the committee is being blamed. This is most unjust. As a member of that committee I did my utmost, as did the other members, to get good rates for citizens."

'LD. GADBOIS' OPINION.

Ald. Gadbois, who made the famous "minority" report to the Council on the offers of the Gas Company, upon being asked if he thought the company would give the City Council terms they had offered to the committee, answered that he thought the company would come down to still lower terms. "It has to be remembered," laughed the speaker, "that the company has frequently said that they would not make lower offers, but continue to do so. I am pretty sure that no majority of Council will vote for the demands of the company as they now stand."

Mayor Ekers was seen by Ald. Guay and other aldermen to-day in regard to what steps should be taken so as to get cheap electric and gas lighting for citizens should the Gas Company refuse to come down in their figures.

"What we should do," said Ald. Guay, "is to submit a by-law to the electors asking them to vote money so that the city can put up a gas plant."

The Mayor—"This course could be adopted. Another course which could be taken up would be to go to the Legislature and ask it to allow the city to borrow money to erect a plant."

Ald. Guay—"I certainly think we ought to have such a plant and that it ought to be run by the municipality."

The Mayor—"I would not object to the city erecting a municipal plant, but I would object to such a plant being run by the aldermen. If it is seen that the city must build a gas plant such a plant would have to be rented out by the city to contractors."

Ald. Guay said he thought the company might have made better offers to the civic gas committee.

His Worship said he would have been pleased had the company made more generous offers; he pointed out, however, that the City Council was now in the position of submitting a direct offer to the company. He explained that it was only human that the company should try and drive a good bargain with the city. It now was the duty of the Council to make a bargain with the company. "And if the company will not meet the Council in a fair spirit we can then take steps to get others to do our lighting."

"It is too bad," said Ald. Guay, "that the Legislature has tied us hand and foot to this company."

His Worship—"Put it has not."

"Has not? Did not the Legislature give the company power to sell gas and electricity in the city?"

"Yes, such powers were given the company; at the same time the company has no power to prevent the city from renting out its street lighting etc., to other companies."

But the Gas Company would always be able to compete with any other company?"

"Oh yes, it would always have this great privilege."

"Then the company could not be ordered to remove its pipes from the streets?"

"No, it could not be ordered to do this."

After Ald. Guay had departed, His Worship discussed the question with other city fathers. The desire of the Mayor is that the City Council shall, within the next few weeks, make a direct offer to the company both for gas and electric lighting. If this offer be refused the Mayor will then ask the Council to draft a bill to the Legislature, asking that the city be given power to borrow money so that it can arrange for putting in a municipal gas plant.

PORT OF MONTREAL'S 1906 RECORD-- SEAGOING TONNAGE SHOWS INCREASE-- COMPARISON OF TRADE STATISTICS

The shipping season of 1906, at the port of Montreal, will, in another fifteen days be a matter of record, for by that time the last ocean vessel will have put to sea and the St. Lawrence route declared officially closed. A close scrutiny of the figures from the opening of navigation to the first of November indicates some large gains and also some notable decreases.

The number of ocean going steamers shows a slight decrease over last year, but on the other hand the tonnage has increased. The number of ocean vessels entering the port for 1906 up to November first, was 751 as against 758 last year; the tonnage for the same period this year was 1,795,090 as against 1,759,639 tons last year, leaving an increased tonnage for this year of 35,451 tons. The inland waterway trade shows a decided increase, the number of inland craft coming into port since the opening of navigation up to November first was 11,179, while for the same period last year the number was 9,939 or an increase this year of 1,240 vessels, with a proportionate increase in the tonnage carried.

COMPARATIVE SUMMARY.

The following summary of exports from the port of Montreal, from the opening of navigation this year to November 1st., with a comparison for the same period last year, is from the Board of Trade returns:

	1906.	1905.
Wheat, bush.	10,985,480	6,176,851
Corn, bush.	3,459,472	5,556,321
Peas, bush.	158,792	24,697
Oats, bush.	2,868,847	2,389,286
Barley, bush.	715,342	1,723,867
Rye, bush.	134,287	121,021
Buckwheat, bush.	42,493	42,840
Flaxseed, bush.	2,712,505	.....
Flour, bbls.	587,722	264,540
Meal, bbls.	48,578	37,292
Eggs, cases	25,993	24,654
Butter, kegs	344,331	531,365
Cheese, boxes	1,887,049	1,702,699
Pork, bbls.	1,357	1,921
Lard, bbls.	291,353	374,103
Beef, bbls.	1,650	1,278
Hams and bacon, pkgs.	50,883	54,983
Meats, pkgs.	151,469	232,812
Leather, rolls	12,688	12,043
Tobacco, pkgs.	302	1,441
Apples, pkgs.	165,610	276,606
Hay, bales	378,421	406,240
Cattle	107,291	94,080

INCREASE IN WHEAT.

From these figures it will be observed that the large items of increase in grains are wheat and flaxseed, the increase in the former being 4,808,629, and in the latter commodity, 2,712,505. It will be noticed that the shipment of corn fell off considerably, which is due to the poor crop of this year, the decrease being 2,096,849 bushels. It will also be observed that the shipments of flour have increased to an extent of 223,181 barrels. This increase is due to the fact that the millers had plenty of grain when the wheat for shipment was both high and hard to get, and it was a better paying proposition to ship the flour than wheat. The increased shipments to South Africa have also helped on the increase. The cheese exports show a noteworthy increase being 1,702,699 boxes last year, as against 1,887,049 for this season. On the other hand the butter shipments have shown a decided decrease, 531,365 kegs being shipped last year as against 344,331 this season, or a decrease for 1906, of 187,034 kegs. The increase in the cheese exports and decrase in the butter shipments is accounted for by the fact that the prices at which cheese has sold this season have enabled the farmers to sell at a profit, and it has paid them better to convert the milk into cheese than into butter.

CATTLE SHIPMENTS.

Another notable increase in the list is that of the cattle exports. This season 107,291 head of cattle have been shipped, as against 94,080 last season, or a gain of 13,211 head, of cattle. Cattle shippers account for this increase by stating that the shipments from the North West have been much heavier this season, and that the fattening process employed by the farmers in the north west this year has been almost perfect. Another fact is that owing to the large influx of settlers, land is being rapidly settled, and in consequence the ranchers are getting rid of their excess cattle when they have the chance, and do not wish to wait until later on when they may be compelled to sell at a sacrifice.

The export apple trade has fallen off considerably, 276,606 packages being shipped last season as against 165,610 this year, a decrease of 110,996 packages. Shippers state that this decrease is due to the fine crop raised this year in Europe, and the consequent small demand from the Continent for our product.

GRAIN TRADE SLACK.

Though the tonnage carried by the ocean-going vessels this year is greater than last, it is very doubtful if the trade will come up to that carried annually between the years 1897 and 1903, when especially the grain shipments assumed very large proportions. Traders state that the grain business in Montreal will not for the present season approach the business of seasons previously mentioned. This is undoubtedly true, for example, in 1898 the shipments of grain from Montreal totalled 39,000,000 bushels, while up to the first of November this year the total grain shipments do not greatly exceed 21,077,218 bushels, though this is a gain over the same period last year of 5,042,335 bushels. The barley shows a decrease with last year of 1,008,525 bushels, due to a short crop, the greater part of the cargoes leaving the port being from American points.

Disorderly House Keeper Fined.

Josephine Wilson was sent to gaol to-day by Recorder Weir for three months and fined $30 or three months additional, for keeping a disorderly house. Fines of $15 or a month in gaol each were imposed on Robert Elliot, James Handley and Thomas Fenton, who were found in the house. In fining these men, the Recorder said that the next time they were brought before the court he would sentence them without the option of a fine.

Christiania. — The death is announced at Volendam, Holland, of Fritz Thaulow, the Norwegian landscape painter. M. Thaulow was born at Christiania in 1847.

You Can Buy
as much here for a dollar on credit as you can elsewhere in town for cash. Your credit is good with us. Don't put off buying a coat because you have not the price. We will supply you with what you want, and you can pay us a little each week. Isn't that easy enough?
THE COSMOPOLITAN STORE,
265 276 233 Notre Dame Street West.

PERILOUS PLIGHT OF CANADIAN CREW

Six Men Taken Off the Waterlogged Nova Scotian Barquentine, White Wings.

New York, November 8.—Rescued when they were about ready to drop in the ocean from their swaying perch, six men, the crew of the Nova Scotia barquentine White Wings, and her captain were brought to this port yesterday by the German tank steamship Mannheim, which arrived from Shields. The men were Captain M. J. McLeod, Mate Alexander Luscombe; Mortimer Sewer, the cook, and H. H. Wade, Gustavus Brown, Monia Fuso and Sinclair Wilson. With bulwarks just awash and her cargo of 400,000 feet of lumber littering the ocean the barquentine was discovered drifting across the steamship track 200 miles east of Nantucket early Tuesday morning by the flare of her signals of distress. Captain Schau, of the Mannheim at once bore down on the foundering vessel, and made out a half-dozen figures crouched on top of the forward deck house.

A boat was sent out at once, although a heavy sea was still running. After a struggle the boat's crew brought back the survivors, whom they found drenched to the skin by the wash that continually broke over the deckhouse.

The mainmast had gone by the board and the stern of the barquentine was stove in and partly under water. Only the cargo of lumber kept the barquentine from sinking. Captain McLeod reported to his owners, Messrs. Hutchings and Company, that he left Bridgewater, N.S., on Saturday last with a cargo for New York. On Sunday the wind strengthened to a hurricane, and at 2 o'clock on Monday morning the vessel sprung a leak. The pumps were of no avail and the vessel sank until two and a half hours later the decks were awash. A few articles of food were gathered from the cabin, and the crew huddled together on the deck house, the only place of refuge on the wreck. A day and a night were passed in the momentary fear that all hands would be washed off the deckhouse.

The White Wings hails from Liverpool, N.S., and is of 430 tons burden.

CROKER'S OPINION OF THE RESULT.

By Cable to the Montreal Star.

Dublin, November 8. — Richard Croker, interviewed on the subject of the election, said to-day that the figures proved that Mr. Hearst could not have received the full Tammany vote. Tammany, for the first time, had sacrificed principles in order to save its own local ticket. Hearst and Murphy had pooled issues, the former promising impossibilities to the workingmen.

Mr. Croker added that, though defeated, Hearst had shown wonderful strength, and would be a serious factor in the Presidential election, either as a candidate or as affecting the chances of any candidate he supported.

Shipping Federation at Quebec.

Special to the Montreal Star.

Quebec, November 8.—Hon. L. P. Brodeur and the members of the Shipping Federation of Montreal, who arrived here late last night on the steamer Lady Grey, left to-day on board the same vessel to visit the steamship Bavarian, ashore on Wye Rock, and to inspect the dredging operations at Crane Island.

Young Widow Becomes Despondent.

Special to The Montreal Star.

Sherbrooke, Que., November 8.—Becoming despondent over the death of her husband, which occurred in the North-West four weeks ago, a young widow of Farnham tried to take her life with chloroform. A physician was called, who soon revived her.

A Few Scotch Words

Ye dinna hear ofen, jist haivers an' claivers sic as the STOUR BLAWIN' in yer 'ee, an' ye canna' see tae gaither up the BLAIDES an' fell yer pok tae tak hame tae bed the pig or the soo, efter that they're fine for the miden then ye can sell it tae the firmers, its graun' tae mak the tatties growe, but there's nane o' that in Caunada. We a' efter makin' money, an that's whey we write this to bring ye tae oor shoppie tae buy yer Winter Overcoats, Suits, Underwear, Socks, Gloves, Warm Caps, Flannel Shirts, Cardigan Jackets, Sweaters, Neckties, Dress Shirts, Collars, Studs, Cuff Links, Scarf Pins, Hats an' iverytheng for men or ladies' wear, an' we hope tae get yer trade by giein' ye guid guids at reasonable prices. We buy big lots for cash, an' we gie the best values for yer money. Come in an' see. We are aye pleesed tae show the guids, whither ye buy or no, at ALLAN'S. Dinna forget the address. North-east corner o' Craig an' Bleury streets, an' at 401 St. Catherine street west, Montreal.

Open till 8 p.m. and 11 p.m. Saturdays.

To Keep Away From Tea Disappointments — USE ONLY

"SALADA"

Ceylon Teas, "Clean, Delicious, Pure."

Black, Green or Mixed. } Sealed Packets Only. Never Sold in Bulk.

No well regulated home is complete without a bottle of

H.P. SAUCE

A Wholesome Delicacy for the Table.

SOLE PROPRIETORS: MIDLAND VINEGAR Co., BIRMINGHAM & LONDON.

265 3eod

The Best — COAL — is the Cheapest

YOU CAN GET IT AT

F. ROBERTSON'S, 206 ST. JAMES STREET

Bell Tel. 4611. Merchants, 206. 242 52

WANTED

IMPORTANT. This ad. is worth money to you. Present this ad. at our college any evening this week, between 7 and 8 p.m., and you will be rewarded with a college certificate, entitling you to a complete commercial course in Goodwin's Modern System of Bookkeeping, at half the regular cost, and which will give you 15 days from date thereon to start your course. Do not fail to present this ad. this evening. Moon's Syllabic Shorthand and Business College, Karn Hall, 468 St. Catherine st. west. 'Phone Up 3005.

Get What You Ask For



It is easy to say that there are other soaps "just as good" as "MOTHER'S FAVORITE."
It is impossible to prove this to any one who has ever used "Mother's Favorite."
Now—when you go to your druggist's and ask for

Mother's Favorite Soap

SEE THAT YOU GET IT.
Be your own judge—know your own mind—and DEMAND what you want.
It is "MOTHER'S FAVORITE"—not "something just the same" or "just like it."
Hundreds of people, who daily use this aid to health, cleanliness and skin beauty, say there is nothing else as good as "Mother's Favorite" Soap.

DRYSALTERS LIMITED, Manufacturers, WATSON JACK & COMPANY, General Sales Agents, Montreal.

$1.00 TAILOR-MADE SHIRTS

For years our $1.00 tailor-made Shirts have been a matter of great pride to us. Each season the cost of maintaining the standard has gone up, and now more positively than ever, We're still determined to maintain the standard, and retain the old popular price.

Remember that every time for a shirt so good anywhere else, you'd pay $1.25.

R. J. TOOKE 177 St. James Street, 493 St. Catherine Street West, 473 St. Catherine Street East

Thirty-Eight Days of Pleasure on a "P & B" Liner.

This is what a trip on one of our steamers to the British West Indies means. The trip for passengers after something new and health-giving is a revelation. In the first place, the steamers are large and comfortable, especially fitted up for this voyage, carrying a large staff of stewards.

Lots of time is spent at the different islands to go sight-seeing, and at the larger ones side trips up country can be arranged if desired.

A steamer sails every twelfth day from Halifax. Our booklet, "To the British West Indies," will be sent on request by The Robert Reford Co., Ltd., Montreal; R. M. Melville, Toronto, or to

Pickford & Black — HALIFAX.

265 3eod

"THE TOAST OF THE TOWN" is

TRISCUIT

The shredded whole wheat wafer MADE IN CANADA, of the choicest Ontario wheat, makes the white flour cracker look sickly and pale. A natural remedy for constipation and indigestion. Try it toasted with butter

Send for the "Vital Question Cook Book," postpaid.
CANADIAN SHREDDED WHEAT CO., Limited, Niagara Falls, Ont.
Toronto Office, 32 Church St.

Are You a Contractor?

Then you ought to be preparing now for the wet, cold weather. We can supply you with a complete outfit of waterproof goods—goods that are really waterproof, and that wear like iron.

Waterproof Canvas, our own importation. Will not crack with the frost. In different weights and sizes, suitable for protecting construction work and materials.

Waterproof Covers, Canvas or Rubber. For Horses, at $2.50 up. In special shapes and sizes for covering drays, waggons, etc.

Horse Blankets, best imported goods, in a fine variety of colors and materials, at $1.25 to $7.00.

Oiled Clothing for men, made of strong, durable oiled canvas, and also of rubber. Overalls and Coat, $3.50 per suit up. Long Coats, $3.00 up. Sou'-Westers, 50c to $2.00.

Tents, for construction and surveying camps, single and double roofed, in sizes, shapes and weights to suit any requirements, $10 up.

Have a look at our goods before you buy.

The "Sonne" Awning, Tent and Tarpaulin Co.,

'Phone Main 727.

SONNE'S MARINE STORES, 327 ST. JAMES STREET, MONTREAL.

The Dunlop Creed

WE believe that the trade mark, the two hands, is the most valuable asset in our business, and we shall aim to keep it always in good repute by fair and square dealing.

¶ We believe it is in the fullest sense injurious to our prospects to allow the Dunlop trade mark to be placed on any goods not made of a superior quality of rubber.

¶ We believe in quality. We know that the satisfaction quality gives is lasting, while the satisfaction a purchaser has in buying cheaply is short lived. When he does not find quality he forgets the price paid and begins to think he has been fooled.

¶ As we hope to last in this business we affirm it is our unalterable determination never to compromise the Dunlop standard of quality in rubber.

Stamped with the seal of the

Dunlop Tire and Rubber Goods Company, Toronto.

MONTREAL DEPOT, - - - 60 VICTORIA SQUARE.

267 2eod

A FALL FEATURE

With the coming of the cool days every Fall, our Underwear assortment becomes a big feature of our stock.

It is immense—so large that every gentleman in Montreal can be pleased from it.

Just for example, we have 20 weights of one brand—the well-known Cartwright and Warner's Underwear—and this is but a small part of the stock.

HANNAN UNDERWEAR

will answer to your every demand upon it.

Unshrinkable natural wool, natural wool sateen finish, silk and wool, English Merino, imported Scotch wool, real Llama wool, J.C.J. H., and other makes of fine cashmere, 75c to $5.00 the garment—and every garment EXTRA value.

Isn't there a choice for you here?

THE HANNAN STORE,
"Exclusive Furnishings,"
213-215 ST. JAMES STREET.

Belleville, Ont. — One of the pioneer farmers of Hastings county died yesterday, in the person of Wm. Elliott, of Hungerford township.

AIRD'S RYE BREAD.

Football - Hockey - Skating - Curling - Golf - Turf

BASEBALL IS GOING TO STAY IN MONTREAL

So Says Pat Powers, Although Mr. Farrell Has Been Approached With Good Offers to Sell the Franchise.

"As surely as next year's baseball season comes round, so will Montreal put a baseball team on the diamond."

So it is stated on good authority, in fact, from a communication from Mr. Pat Powers, president of the Eastern League.

"I'm tired of seeing reports from time to time in the newspapers," says Mr. Powers, "of Montreal about to sell out, and I wish to state once and for all, that Montreal has always struck me as a good baseball town, and has always pleased me, therefore Montreal can rest assured that a representative nine will compete in the Eastern League."

True Mr. Powers continued, Mr. Farrell has twice been approached to sell the franchise, but in both cases he has refused. "Montreal is good enough for me, and I intend to stick by it as long as it is possible to do so." Therefore Montreal will be as any other city, and next season will come without any change being made.

Tiger Supporters Coming Here to Take a Look at Montreal Saturday

Westmount game will certainly be an interesting one and the "Cave birds" from Hamilton will see how Montreal paims out, on form the Red and Black should win but there is a fighting chance for the Westmounts, who, notwithstanding their defeats have stayed right in the game.

Craig will not play and Kelly is still recuperating so the Montreal team will be changed about. Russell going to centre half, Savage, to left half, Armstrong will fill Savage's position and either Browning or Ryan fill the gap caused by Kelly.

Two Kingstonians now coaching the Ontario and Quebec champions, Hamilton and Elliott, used to play together on the champion Granites.

Referee not yet decided upon but will probably be local talent.

The crowd will be a keen one.

COACHERS FOR CANADIAN HONORS ARE TWO OLD CHUMS.

The remarkable thing about the fear of Montreal which drove Hamilton to engage Chaucey Elliott as coach is that he and Hamilton, the coach who has made such a success of the Montreal football season up to date, were both playing at one time on the Kingston Granites.

RETURN OF MAUPAS AND STEURS DEFI

Steurs says he will meet half a dozen wrestlers to-morrow night at Sohmer Park, if necessary.

Amongst those who have already announced their intention of meeting him are: Viger, Simard, Roumageon and Karakanoff, who intends to get even as near as he can for the defeat in Ottawa.

The main attraction will be the return of Maupas, who is a great favorite in Montreal.

The crowds have often risen in protest at Sohmer Park, when they thought Maupas was getting the worst of it, and it is expected that he will get a rousing reception upon his return to this city.

Reports say that he is in the best of trim, and that he will be able to make the "go" with Pietro a most interesting one.

Pietro is a rough and rather foul wrestler, but Maupas is such a glib and quick and tricky man, that he ought to give the Bay-onnais one of the hardest struggles of his life.

If he plays his derry a game, he will go; the crowd on his back no doubt.

The four men who desire to meet Steurs weigh as follows:—Roumageon, 190 lbs.; Karakanoff, 200 lbs.; Viger, 210 lbs., and Simard, 210 lbs.

JOCKEY WAS NEARLY KILLED AT AQUEDUCT

New York, November 8.—Jockey J. Hennessy had a narrow escape from death when his mount, Dr. Dix, fell in the fifth race at Aqueduct. Hennessy was thrown heavily, knocked senseless and was removed to the emergency hospital in the paddock, where he was revived. He was not badly hurt. Dr. Dix broke his neck in the fall. He was backed down to 30 to 1 to 10 to 1 at post time, finishing last.

Hennessy got off in fairly good position, but before the field had gone a sixteenth of a mile he was considerably jostled. Odom and Dr. Dix fell. Meanwhile Miller, on the favorite, Aster d'Or, worked his way through and won by two lengths. Jacobite, the 9 to 10 favorite, scored an easy victory in the Woodmere selling stakes. Five favorites won.

First race, 6 furlongs—Montgomery won; Main Chance, second; Fish Hawk, third. Time, 1.14 4-5.

Second race, nine—Martin Doyle won; Lord of the Vale, second; Sailor Boy, third. Time, 1.40 2-5.

Third race, selling, 5 furlongs—Jessey Lady won; Sally Preston, second; Lady Karma, third. Time, :59 4-5.

Fourth race, the Woodmere Stakes, selling—Jacobite won; Keator, second; Monet, third. Time, 1.26 2-5.

Fifth race, selling, mile—Aster d'Or won; How About You, second; Candido, third. Time, 1.42 2-5.

Sixth race, 6 furlongs—Suffrage won; Sister Francis, second; Silver Wedding, third. Time, 1.14.

NO MORE M. A. A. A. MEMBERS, FOR A WHILE AT LEAST.

The president and directors of the Montreal Amateur Athletic Association have decided not to take in any more members.

They have reached the limit which the new building, only erected for a year, can accommodate, and from now on there will be a waiting list.

HEAVYWEIGHTS TO MEET TO-NIGHT

Special to The Montreal Star.

New York, N. Y., November 8.—Jack Johnson, the colored heavyweight, fights Jim Jeffords, of California, to-night, and says he will give him a good pounding. The battle is only to be six rounds, and is to be contested before the Lancaster Athletic Club, of Lancaster, Penna. In spite of the fact that Johnson is rated as only one of the heaviest, who is in the class with Jeffries, Jeffords, who has been out of the ring for some time, is certain that the negro will be unable to do away with him, and even has hopes of getting the decision. It is said in certain circles that Johnson is entering the ring with Jeffords in order to give the latter some easy going, and, if possible, to attract some other aspirants to championship honors into the 24-foot circle. But big Jack says he is trained for a hard fight, and he is not going to allow Jeffords to take it too easy.

We find fault sometimes with our boys in Britain; they are fonder of games than of learning; they will "make hay" in a friend's rooms in college, or screw up his outer door, but they compare favorably with the prematurely developed youth of Continental countries.—Liberty Review.

To Cure Catarrh the Germs must be Killed.

Japanese Catarrh Cure does it.

Catarrh is a germ disease, like typhoid fever and smallpox. It is a minute germ that weakens the membranes lining the nostrils, starts up inflammation and ulceration, takes away taste and hearing, and in the advanced stages affects the lungs, kidneys and liver.

Japanese Catarrh Cure kills the germs, and cures. It is the only remedy that reaches every part of the affected surfaces. Hundreds of testimonials prove that Japanese Catarrh Cure is the never-failing cure for Catarrh.

Mr. Frank Downs, Port Hope, writes:—"I have been subject to Catarrh for over three years, and could get nothing to help me. A friend advised the use of Japanese Catarrh Cure. I purchased a package from my druggist and got relief after three applications. I followed up the treatment, and am thankful to say, was soon completely cured."

50c. at all druggists.

The Griffiths & Macpherson Co., Limited, Toronto, Canada.

BOXERS ARRIVE SOON FOR COMING SET-TO

Patsy Hailey, who is to meet Kid Dufresne on Tuesday the 13th, at the Shamrock Club House, under the National Sporting Club, is expected to arrive in town at the end of the week.

Dufresne is at present training in Quebec and will probably arrive in town on Monday.

In his last contest here with Young Lemy, last Thanksgiving Eve, Kid Dufresne showed himself to be a very clever boxer and made a host of friends among Montrealers.

Hailey is said to be one of the top notchers of his class and will take a lot of beating.

The management of the National Sporting Club has made extensive improvements in their hall and have arranged so that every admission ticket holder will be entitled to a seat. This motion was very popular the last exhibition that was held and will no doubt find favor again.

The names of those taking part in the preliminaries have not been announced yet, but it is thought that they will be taken from some good local men who will furnish a first class exhibition.

The local club claims that this will be one of the best entertainments that they have yet held.

The National Elections.

The following gentlemen have been elected directors of the National Athletic Association for the ensuing year: Messrs. J. A. Mercier, Dr. J. P. Gadbois, H. Raymond, P. Viau, H. Bisaillon, O. Ledoux, W. Mcband, E. C. St. Pere, Dr. J. P. Cousineau; M. Raoul Lanthier was elected hon. president; Mr. R. Dumouchel, auditor.

'Varsity Will Be Weakened.

Special to The Montreal Star.

Toronto, November 8.—'Varsity will have to do without the services of McPherson, their crack half-back, in the game with McGill on Saturday. McPherson's doctor has ordered him not to play on account of his bad leg, and the player consequently will not be in the line up. His absence will take a lot of strength away from the team.

Ross also will not play on Saturday. His parents are opposed to the idea of the fast wing man playing Rugby.

THREE DIFFERENT SPORTS

The centre picture is that of Tommy Riley, of Pittsburg, a clever boxer, who is here waiting to meet some of the crackerjack men in his class. To the left is Mr. Billy Carruthers, the champion of Valois, who is also an auto enthusiast; and to the right Mr. Barney Allison, one of the three great half-backs of the Montreal Football team.



MR. "BILLY" CARRUTHERS.



TOMMY RILEY.



BARNEY ALLISON.

TEN CHILDREN MAKE DEBUT AS HUNTERS

Young Riders Handle Their Mounts With Skill in Meadow Brook Fox Chase.

Hempstead, L.I., November 8.—Nearly fifty riders, among whom were ten children, took part in the fox hunt held under the auspices of the Meadow Brook Hunt Tuesday morning over the hills about East Williston and Westbury. It was the debut of the youngsters on the hunting field, and they put their mounts across the country with a skill that brought forth much favorable comment from the members of the hunting parties, and particularly the old campaigners.

The meet was at Tredwell's Corner, at East Williston, and the first cover was drawn in the Guinea woods, where the huntsman, James Blakland, soon had the pack of twelve couple in full cry on the trail of a fox that led the merriest kind of a chase before he was holed, about seven miles from the starting point. The pack was considerably hampered by the dryness of the ground and a strong wind that quickly eliminated scent, and especially so when the quarry took to the roads, where tracing was difficult.

All the riders, however, held true to the line and when Mr. P. F. Collier, the master of hounds, called the hunt off there were fully two dozen in at the finish. These were Mr. and Mrs. Thomas Hitchcock, Jr.; Miss Ethel Hitchcock, Mr. Talbot, Mr. Samuel Willets, Miss Gertrude Bryce, Mr. E. Winthrop, Mr. E. Johnson, Mr. Robert Potter, Mrs. James Burden, Mr. R. W. Stevenson, Mr. and Mrs. Robert L. Stevenson, Mr. M. Doherty, Mr. George Rose, Jr., and his groom; the huntsman, Blakland and the whip, Harvey Bowers.

At eleven o'clock a drag hunt was held over Hicksville, and a number of those who took part in the fox hunt journeyed into their automobiles, hurried to the meeting place and then rode at a rattling gallop across some stiff country to Jericho, where the first check was called to give hunters and hounds breathing spell.

GOTCH LOST HIS TEMPER.

A story from Kansas City says:

In the fastest and probably the roughest wrestling match ever pulled off in Kansas City, Yankee Rogers, New England champion, last night won a wager of $100 from Frank Gotch, champion wrestler of America.

Gotch agreed to throw Rogers at the Century Theatre in 10 minutes, or forfeit $100. He didn't do it, but if 2,000 people ever had $100 worth of excitement they had it in last night's bout. It was a half prize fight and half wrestling match from start to finish. None of the science and pretty plays of wrestling had any place in the Gotch-Rogers game. It was a fight for blood. Rogers was mad. Gotch was mad. They were both mad, and they showed it. Gotch was merciless, and Rogers availed himself of every opportunity to bruise his opponent.

Failing to throw Rogers in the time limit, Gotch was madder than ever, and added to the rash challenge of Thursday night by agreeing to throw both Rogers and Westergard in twenty minutes or forfeit another $100. Many who witnessed the match last night wondered why it was that the men were so bitter toward each other, and but few knew the inside facts.

Gotch is a gentlemanly fellow, in fact, somewhat of a Don Quixote on and off the mat. He is possibly as refined a champion as any athletic game has ever produced. Rogers' long suit is roughness, and his expositions at Convention Hall on Jess Westergard are said to have angered the champion. He decided to give Rogers a taste of his own medicine, and he did. Rogers was at home at the game, however, and slaps and punches formed a good part of the match. Over the footlights, all over the stage, went the wrestlers, and all efforts to keep them on the mat were without avail.

The bout was no addition to the annals of scientific wrestling, but as a "rough house" it was all there, and will long be remembered in Kansas.

Wants to Meet Good Ones.

Tommy Riley, champion of Western Pennsylvania, and New York, is ready to meet any man in the welter weight class.

He has been in the city for a few days and has received a few challenges already from Buffalo, Cleveland and other places.

Curley Supples, of Buffalo who fought Frank Erne for the champion light weight of the world, wants another fight with Riley. Riley and Supples met last May for six of the fastest rounds ever seen.

Riley has a nice clean record and has not been defeated yet and as Supples drew with him in their six rounds Riley is sure in a fifteen round contest he can dispose of his opponent very easily. Supples is one of the cleverest fighters in the business, and he has fought all over the U. S., England and also visited France. A couple of months ago Riley won from Joe Uranni, who claimed the championship of Central New York, as he beat Al. Weining, of Buffalo, and Gus Gardner, of Philadelphia and also fought a draw with Blackburn.

Tommy Riley will stay in the city until the McVey-Strike match, as he is at present looking after McVey's interest.

Offers from the different clubs in regard to Riley meeting Joe Walcott, Curley Supples, Geo. McFadden or any welter weight in the business will be received at Allen's Cosey Corner Hotel. W. Allen proprietor.

THE C. A. A. U. SECRETARY EXPLAINS SOME THINGS

Backs Up Captain Gorman in His Position—Says Grierson Works Only Through Him Now and that Investigation Will Go on Anyhow.

Special to the Montreal Star.

Toronto, November 8.—Secretary Crowe, of the C. A. A. U. was asked last night by the Star representative for an opinion as to the protest made against the appointment of Captain P. Gorman, of Montreal, as chairman of the union's investigating committee, on the ground that he was not a member of the Board of Governors. Mr. Crowe simply quoted the rule governing the case which reads as follows:

"In the event of an application for a decision of the Board of Governors upon the status of any athlete, it shall be the duty of the president to appoint a sub-committee of three to investigate the case."

The rule, it will be noticed, does not specify that the members of the sub-committee shall be members of the Board of Governors. The president is left free to choose whom he pleases.

Mr. Crowe has as yet received no word from President Stark concerning the latter's views on the withdrawing of the M. A. A. A. or his intentions regarding the taking of definite action in the matter. Neither has he had any further word from Mr. Grierson, of Ottawa, but understands that Mr. Grierson has forwarded his supplementary list of charges direct to Captain Gorman.

"I see," said Mr. Crowe, at the conclusion of the interview "that some Eastern parties are now claiming that there is no need for an investigation, as nearly all the players concerned intend to leave the C. A. A. U. anyway. All I can say to that is that if we have succeeded in making them come out into the open, and thereby cleared the C. A. A. U. ranks of any elements of professionalism that it contained, then we are doing good work for amateur sport in starting and going on with the enquiry."

THE MONTREAL FOOTBALL PLAYERS ARE ALL AMATEURS.

The M. A. A. A. officials say: "The threat to prevent the Canadian championship football matches is silly. Ontario will not be frightened by it. Every one of our football players is an out and out amateur, and the public is able to judge for itself.

McGill Game Will be Started at 2.30 p.m. also on Saturday

The McGill Football Club has decided to follow the example of Montreal and start their game with Toronto 'Varsity on Saturday at 2.30, instead of at 3 p.m. In last week's game both teams and officials were ready sharp at the appointed time, but still it was getting a little dark before time was called.

Frank Patrick was out to practice last night, and will likely be well and fit by Saturday.

The first game of the Inter-Year Rugby series at McGill was played on the McGill campus yesterday between the juniors and seniors, and resulted in the score of 20-1 in favor of the juniors. Neither team showed good form in combination work, but the individual work was at times good.

Zimmerman, who played left half for the McGill first team last year, played the same position on the third year team, and was responsible for a considerable part of their score. Hastings, for the juniors, did some spectacular work in the way of punting, and never got excited. Ayer and Montgomery, inside wing, put up a good game.

The '07 team were decidedly outplayed and clearly showed lack of practice. Davis, full back, was responsible for the only score, making a touch-in-goal on a free kick.

Zimmerman, Bristol, Campbell and Ayer each made a try, none of which were converted, making the total score 20—1.

The line-up:—

'08 (20).		'07 (1).
Whitton	Full back	
Zimmerman	Half back	Sutherland
McGuire	Half back	Davis
Hastings	Half back	Ellis
Ayer	Quarter	Baylis
Bristol	Scrimmage	Meldrum
McDonald	Scrimmage	Thompson
Brennan	Scrimmage	Engel
McKnight	Wings	Haskel
Waugh	Wings	Wright
Turnbull	Wings	MacDougall
Holloway	Wings	Price
Campbell	Wings	
Montgomery	Wings	

The Fraternal Bowlers.

In the Point St. Charles Fraternal League last evening, Holyrood, Knights of Pythias, defeated Lambert team by 293. Holyrood were 123 pins behind on the first half, but the second half won out by 416 pins. J. E. Townsend and A. E. Surgeon were the high single string scorers. The teams and scores were:

HOLYROOD.

W. Tate	129	140	145—414
F. Richmond	178	158	161—497
H. Call	132	183	109—424
A. E. Surgeon	172	164	224—560
J. Townsend	136	135	232—503
W. Eddison	194	171	174—539
Total			2937

LAMBERT.

Cloutier	176	172	185—533
Bissonotte	146	178	177—521
Trudel	108	145	151—404
Pilon	111	139	133—382
Benoit	104	145	169—418
Belanger	136	136	114—386
Total			2644

Majority for Holyrood, 293.

"Tigers" are Afraid of Us.

Special to the Montreal Star.

Toronto, November 8.—"Chaucer" Elliot has been engaged by the "Tigers" to coach them for the Canadian championship, and will leave for Hamilton to-day. President Seymour was in town yesterday and arranged matters with Manager Hewitt of the Argonauts. Elliott, however, will continue to coach the Argo intermediates and the seniors, too, in case the latter meet 'Varsity for the city championship.

Powers Sells His Club.

Boston, Mass., November 8.—Hugh Duffy and Fred Doe have combined to purchase the Providence Club from P. L. Powers, and will leave to-day for New York for a conference with Powers. The election of Powers to the presidency of the Eastern League has made it necessary that he give up control of the Providence Club before another season opens.

WELL DRESSED MEN

are usually so because they display good taste in the selection of the material and have their clothes made by a reliable tailor, upon whose judgment they depend for style and workmanship.

WM. H. WALSH, The Tailor,

Corner St. John and Notre Dame Streets, Montreal,

enjoys the patronage of many of Montreal's best dressed men, because they have confidence in him. 251 12 eod

WORLD'S BEST MEN IN INDOOR GAMES

Stars Ready for Sterling Performances in Garden Friday and Saturday Nights.

New York, November 8.—Madison Square Garden on Friday and Saturday evenings of this week will be the scene of one of the greatest battles for athletic supremacy in the history of track and field sports. The occasion will be the indoor championship meet of the Amateur Athletic Union, and the teams of America's two most prominent athletic organizations, the New York and Irish-American clubs, will meet in their first fight for national indoor honors. Each club has entered twenty-six men in the different events.

In the short dashes, at 60 and 75 yards, Charley Seitz, of the "mercury foot" squad, looks like a winner, though Lawson Robertson, the Irish-American captain, must not be overlooked. Stevens and O'Connell, of the New Yorks and Archer, Olson and Northbridge, of the Irish team, will also compete in the sprints. Robertson is the most likely man in the 150 yards run, the hopes of the new Yorks resting on Stevens, Randolph and Crockett. Northbridge and "Pete" Waterson, of the Celtic Park bunch, are also entered for this event. Harry Hillman expects to win the 300 yards run, though he will have to beat Lawson Robertson, the present champion, and "Smye" Northridge, who is showing good form. Harry Sedley, who has not done much during the outdoor season, is rounding into shape and will take part in the "300."

The 600 and 1,000 yard races will be the feature of the meet, and most interest will be centred in these two events. Eli Parsons, of Yale and the New York A. C., has decided to confine his efforts to the 600 yards run, which championship he holds, as well as the indoor record. His main opponent will be Melvin Sheppard, who is not only confident of victory, but expects to eclipse Parson's figures, 1 minute 14 seconds.

SMOKERS' CANCER.

Stott & Jury, Bowmanville, Ont., will gladly send you the names of Canadians who have tried their painless home treatment for cancer in all parts of the body. Some of the cures are simply marvellous.

OPINION ON ATHLETICS WORTH LISTENING TO

The Respective Standing of Amateurs and Professionals in Great Britain as Seen by an Expert at Head of Three Thousand Clubs.

In a post-prandial speech at Sheffield, Mr. J. C. Clegg, the chairman of the Football Association, has been expressing his views in reference to the relations between some amateurs and the generality of professionals. In the course of his remarks he said:—

It might be that nowadays the amateur had an advantage over the professional, so far as social position was concerned, but he had yet to learn that because the one was born with a silver spoon in his mouth he was one whit better than a professional, either as a man or a player, or that he was imbued with a better disposition either on or off the field. At the present time the game was so well governed and organized that cases of misconduct were very few, and he had no hesitation in saying that the professional of to-day was equal to the amateur in all except, perhaps, social position. He was glad to be able to say that the professionals were invariably well conducted and well behaved men; and no one need to be afraid to mix with them. He had no sympathy with misconduct, and should be the first to be down upon anything of the kind; but in his opinion the professional had nothing to learn from the amateur on this score. What he objected to was amateurs placing themselves on a pedestal far above the professional, simply because the latter had received payment for services rendered. He could only describe their action as snobbish. His advice was to take no notice of the ill-natured sneers levelled at professionalism by the amateurs, which were simply prompted by jealously owing to the success attained by professional football, and the hold the game had on the public. The fact of the matter was that when the amateurs accused professionals of money hunting their great grievance was they could not themselves get the money they wanted.

And these opinions come from a gentleman who has ever been a most pronounced amateur both as a footballer and a runner. Mr. Clegg's remarks constitute the greatest compliment that the paid players have had for many a day.

Mr. Clegg is president of the English Football Association, a body controlling 5,000 clubs, amateur and professional, and was for a period mayor of Sheffield. He is a gentleman of high social standing.

SPORTSMEN'S EXHIBITION.

Will Be Under Patronage Canadian Automobile Club.

The following letter explains itself:

Montreal, November 6, 1906.

R. M. Jaffray, Esq., manager International Automobile and Sportsmen's Exhibition, 309 W. Notre Dame st.

Dear Sir,—At a meeting of the Automobile Club of Canada, held on the 30th ultimo, Mr. U. H. Dandurand submitted your letter of the 25th September last, requesting the club to assist in your next exhibition, and it resolved that the club would be pleased to have your exhibition held under their patronage, and that the club would extend to your enterprise all the moral support possible.

Hoping that the above resolution will assist in making your enterpise a success, I remain,

Yours very truly,

GEORGE A. MACNAMEE,
Secretary.

Weak Hearts, Weak Blood, Weak Nerves,

RELIEF IN 30 MINUTES.

Dr. Agnew's Cure for the Heart never fails to cure the heart and nerves and to enrich the blood. It relieves in 30 minutes. It is a beacon light to lead you back to health. W. H. Musselman, of G. A. R., Weissport, Pa., says: "Two bottles of Dr. Agnew's Heart Cure entirely cured me of heart palpitation and extreme nervousness. Its value cannot be estimated."

Dr. Agnew's Ointment relieves eczema and tetter in a day, 35c. 5
Sold by B.E. McGale, 2123 Notre Dame.

QUALITY OF WOOLLENS

is one of the important features

IN CLOTHES

Ours come to us by direct importation, so we get the best possible value. See our Fall assortment.

NUGENT & HOOBIN, Merchant Tailors,
73 Beaver Hall Hill. Tel. Up 4837.

Our establishment is open until 9 o'clock on Monday, Wednesday and Friday evenings. 261 29eod

Headaches and Neuralgia From Colds. LAXATIVE BROMO Quinine, the world wide Cold and Grip remedy, removes cause. Call for full name. Look for signature E. W. Grove. 25c.

More About Boys' Shoes.



You wouldn't wear badly-made, ill-fitting, uncomfortable shoes yourself, would you?

Then why ask your boy to wear them?

Why not buy him well-made, comfortable, stylish shoes—INVICTUS Shoes?

There are Boys' INVICTUS Shoes in Patent Leather in Lace and Blucher Style.

Then there are Tan Blucher Boots and Tan and Patent Oxfords. Prices $3.50 and $4.

Invictus Shoe Store,
249 St. James Street.

Help for Weak Men

THE WEAK AND PUNY CAN BE CURED

Show me the men who would not be better than they are. It matters not how the rocks and shoals of life have worn the edge off the spirit of joyousness, have dulled the enthusiasm of youth, and left the nerves less vigorous, the eye less bright, the step less springy, the mind less forceful and the general vitality less powerful than they ought to be at your age, you want to be strong. Hard work wears, and worry, disappointment and the other cares of life drain away the vim and snap of perfect health. Electricity applied our way restores it. It makes you feel young, it renews your strength.



Dr. McLaughlin's Electric Belt

does this naturally. I know that the foundation of all strength is Electricity, and that Electricity alone will renew it. I have applied it for years, and have cured thousands of weak people in that time. Every town knows of its cures. My book tells of many grateful men and women who were cured by this Belt after every kind of medical treatment had failed.

It is the one sure remedy for the cure of Rheumatism, Weak Kidneys, Weak Stomach, Nervous Debility in young or old, and similar ailments, as well as Dyspepsia, Constipation, etc. How can anyone remain in doubt as to the value of this grand remedy when you see so many cures?

Fleming, Sask.

Dear Sir,—I am fully satisfied with my Belt it is a good cure. I am stronger in every way and I thank you very much for your Belt. It is well worth the money I gave for it. WILLIAM J. PEARSON.

Ste. Therese de Blainville, P.Q.

Dear Sir,—I take pleasure in telling you that the Belt I bought from you has been a stimulant for me, and I would not be without one. E. N. BEAULIEU.

West Gore, N.S.

Dear Sir,—After wearing your Belt for only one week, I am glad to tell you that it has greatly helped my stomach, kidneys and liver. From this out, I shall be pleased to let every one know what the "Dr. McLaughlin Electric Belt" has done for me, as it is well worth advertising. Yours very truly, W. J. CHASE.

I know what my appliance will do in cases for which I recommend it. I am willing to cure you before you pay me. All I ask, give me security of your honesty and good faith by giving me reasonable security. I will at once arrange the Belt suitable for your case, and you can

Pay When Cured

I have a nicely illustrated book, which every man and woman should read. I will send it to you, closely sealed, free, upon request. Write for it.

Consultation is Free. Call To-Day for Free Book or If You Can't Call Send This Coupon

Office Hours—9 a.m. to 6 p.m. Monday, Wednesday and Saturday to 9 p.m.

CUT THIS COUPON OUT AND SEND IT TO-DAY.

DR. M. A. McLAUGHLIN,
214 St. James Street, Montreal, Canada.

Please send me your book for men for which send, free.

NAME .....

ADDRESS .....

NAVIGATION ALMOST AN IMPOSSIBILITY

Furious North-east Gales Prove Fatal to Number of Ships.

SIX MEN HAVE PERISHED

Almost Impossible to Render Any Assistance to the Shipwrecked Owing to Terrible Seas.

Special to the Montreal Star.

Charlottetown, P.E.I., November 8.—Within the past six days four vessels, caught within the treacherous horns of the crescent northern coast of the island, carried out of their course by strong westerly currents, and driven by furious northeast gales, have gone to shore, and become total wrecks amid the breakers.

On Friday it was the Turret Bell, stranded at Cablehead and since condemned. On Saturday the schooner Orpheus went to pieces at Campbell's Cove. Tuesday morning the barque Olga met her fate at Black Bush. Tuesday night the barque Sorlndo finished her career at Priest's Pond, all within a distance of twenty miles of the coast. So far six men have been known to have perished, and others are in the gravest peril. The Olga, an iron ship, from Port Elizabeth, South Africa, September 1st, bound to Campbellton, N.B., to load deals for Australia, and was in ballast when she struck.

COMMUNICATION DESTROYED.

A tremendous sea was on, and it was not until three o'clock in the afternoon, after many futile attempts, that communication with the shore was established.

A heavy cable from the ship was made fast on the bank, and the crew launched the ship's boat with twelve men and one woman on board. The attempt was made to reach shore by assistance of the cable, but owing to terrible seas, the boat broke away, and after tossing in the breakers was finally dashed upon the rocks.

Willing hands were there to render assistance, and they succeeded in saving every one of the boat's occupants.

The Sorindo, a Russian Fin barque of 1,650 tons, commanded by Captain Wigland, was laden with deals en route from Campbellton to Melbourne, Australia. She broke in two soon after she struck, and her men clung for hours to the sections, while the people on shore did not dare to launch a boat in the teeth of the terrible gale.

CREW HAS TERIBLE SEIGE.

In the forenoon one of the crew came ashore on a life buoy terribly mangled. He was unable to speak English, and no one understood him. Later a boat was launched from the ship, but it was capsized and three men were drowned. Nine men reached shore alive.

There are two dead men among the wreckage, and at present six still cling to the wreck, one portion of which is three hundred yards and the other two hundred yards from the shore. They are in a most perilous position, and will likely be swept to their death before morning, for the sea still rages furiously. All of the men who reached shore alive are injured, and it is feared a number will die. Doctors have gone from Souris, the nearest town, eight miles away, to care for them.

Last night the Dominion Government steamer Stanley left here to go to the rescue, but it is feared she cannot get close enough to be of assistance even if any of the survivors still cling to the wrecks.

The Norwegian barque Vikir, 800 tons, from Miramichi, to Liverpool, England, lumber laden, is ashore at Point Prim, on the south side of the Island. A tug leaves here to-day to go to her assistance, and she is likely to be hauled off.

THE KING'S IMPARTIALITY.

Irish Home Rule Agitation in Australia.

An address to the King from Australia on the subject of Home Rule for Ireland and the reply thereto form the subject of a Parliamentary White Paper. The address takes the form of an anti-Home Rule petition, and is headed "Home Rule and the Federal Parliament National Protest." It is signed by 75,832 residents of Victoria, Queensland, Tasmania, Western Australia and South Australia, and was handed to Lord Northcote, the Governor-General, on July 16th. A similar petition, containing 20,000 additional South Australian signatures, had not then come to hand, and the New South Wales petition, containing more than 20,000 signatures, was to have been presented to the Governor-General on his way to Queensland in late July. The address "condemns in the strongest possible manner" the conduct of both Houses of the Commonwealth Parliament for having passed by majority resolutions in favor of Home Rule; states that the question of Home Rule for Ireland has never been discussed at any Federal or State election; submits that sectarian bias or local political opportunism is responsible for the "unauthorized action" of the Federal Parliament; and deplores the "unwarrantable intrusion" into the sphere of Australian politics of a "burning question, which so bitterly divides the political parties of the Motherland." In conclusion, the address assures his Majesty that the resolutions are not in accordance with the views of a vast majority of Australians, and professes unwavering loyalty and devotion to the King.

The address was remitted to the Prime Minister (the Hon. Alfred Deakin) by Lord Northcote. In a letter dated July 17th Mr. Deakin states that the Home Rule resolutions were neither supported nor opposed by the Government, some voting for and others against them according to their individual opinions. He also points out that the address of the House of Representatives, which embodied the resolutions for Home Rule, had been laid before the King, who commanded Lord Elgin to say "his Majesty highly appreciates the loyal sentiments it contained." He further advised that the address of protest be transmitted to his Majesty.

In reply to the address of protest, Lord Elgin writes, under date October 5th: "The address has been laid before the King, who has received with pleasure the assurances of loyalty contained in it."

Instantly Killed by Fall.

Winchester, Ont., November 8. — John Purvis, of Marvelville, on his return home and before he left town, was thrown from his buggy and instantly killed. He leaves a widow and four young children.

The largest birds' nests are to be found in Australia. The Australian jungle fowl build for nests great mounds, fifteen feet in height, and 125 or 150 feet in circumference. Grass, leaves and other vegetable matter are used in the construction of the nests, which easily weigh a ton. The Australian brush turkeys, working in colonies, build pyramidal nests even larger. One of these nests, on being removed, filled several carts, and its total weight was five tons.

Just As Good A Cigar As Any Man Wants To Smoke.

I had the notion there was better tobacco grown in Cuba than the Vuelta Abajo leaf they used to brag so about,—the leaf that makes the dollar apiece cigars for royalty.

That notion was correct,—the Manufacturers district grows a BETTER filler than any part of the world. I was the first to use it; and now I buy whole crops from the big planters there,—buy it in person.

Takes three years to mature this leaf, so it's rich without being bitter, full of flavor without being rank. That maturing is done in my own immense humidors here in my factory,—warm, moist, even temperature,—takes out the harmful "gum," and puts in the fine fragrance that makes the P.H.A.R.A.O.H Cigar so specially good.

That filler is bound with broadleaf Connecticut—specially grown for me. Then it's wrapped with clear Sumatra,—choicest kind,—imported direct from Holland by myself.

I see to the making,—so I can vouch for the whole thing, and I do. I can't imagine how it could be possible to produce a better cigar for ten cents—or for fifteen,—than the P.H.A.R.A.O.H. It's honestly all right. Wish you'd try one for yourself.

Made in Granby

—BY—

J. BRUCE PAYNE
LIMITED.

Vouch for the Quality.

The Full Flavor of the Beef

Armour's Solid Extract of Beef

(POTTED IN CANADA)

is what you get in Armour's Solid Extract which means that you also get the natural strength of the Beef. That's why it goes four times as far as most other Extracts and Fluid Beefs, manufactured by adding salt and water.

Armour's Solid Extract is just roast beef gravy condensed. True essence of prime beef.

"Culinary Wrinkles" tells what Beef Extract is used for, and how to use Solid Extract economically. Mailed free on request. 80

ARMOUR LIMITED - Toronto
CANADIAN FACTORY—77 FRONT STREET EAST

Winter flannels need particular attention when being washed, to prevent shrinking. Don't experiment with others, send to the

Toilet Laundry

(The laundry that knows how) and have satisfaction. We give special attention to flannels.

290 Guy Street

Phone Up 3480, 3481, 3482.

265 2eod

THE ROYAL DYE WORKS

Would remind their many patrons not to delay too long sending their WINTER CLOTHES for Dyeing, Cleaning, or French Cleaning, Ladies' Dresses, Gent's Suits, Overcoats, Jackets, Mantles, etc., and all kinds of house hangings. Work guaranteed the best.

Telephone Uptown 644.
Office: 893 St. Catherine West.

262 3 3aw

IF YOU KNEW

that your insurance premiums could be cut in two by using Reed's Fireproof Windows and Skylights you would probably investigate. Let us give you particulars.

GEO. W. REED & CO. - Montreal.

264 31 2aw

COMMON SENSE

Kills Rats, Mice, Roaches, Bed Bugs. NO OFFENSIVE ODOR.

All druggists, or 381 Queen st. west, Toronto. Beware of imitations. 40 312

BLOOD POISON

FOR MORE THAN TWENTY YEARS

we have made the cure of blood poison a specialty. Primary, Secondary or Tertiary Blood Poison Permanently Cured. You can be treated at home under same guaranty. Capital $500,000. We solicit the most obstinate cases. If you have exhausted the old methods of treatment, and still have aches and pains, Mucus Patches in Mouth, Sore Throat, Pimples, Copper-Colored Spots, Ulcers on any part of the body, Hair or Eyebrows falling out, write for proofs of cures. 100-page Book Free.

COOK REMEDY CO,
1037 MASONIC TEMPLE, Chicago, U. S. A.

FITS Permanently Cured by DR. KLINE'S GREAT NERVE RESTORER

$2 TRIAL BOTTLE FREE, Through Canadian Agency.

Permanent Cure, not only temporary relief, for all Nervous Diseases, Epilepsy, Spasms, St. Vitus' Dance, Debility, Exhaustion. Founded 1871.

DR. R. H. KLINE, Ltd. 931 Arch St., Philadelphia.

259 156eod

M. HICKS & CO.'S SALES. M. HICKS & CO.'S SALES.

Turkish, Persian, and Indian Carpets, Rugs, and Palace Strips.

We are offering at private sale a magnificent collection of Oriental rugs, comprising Tabriz, Mohair, Saroukhan, Meles, Kirman, Gororan and other fine makes, at very low prices.

Goods now on View at our Temporary Warerooms,

No. 472 St. Catherine Street West,

M. HICKS & CO.,

263 6

RAE & DONNELLY'S SALES.

THE PEOPLES AUCTIONEERS **Important SALE OF HANDSOME Household Furniture**

Large assortment of Carpets, Squares, Costly Pianos, House Furnishings, etc., at our rooms, 241 and 243 St. James st.,

FRIDAY, NOV. 9, 1906,

Consisting of Carpet Squares in various sizes and handsome designs; Axminster, Royal Wilton, Brussels, Tapestry and other grades, Linoleums and Oilcloths, Curtains, Portieres and Table Linen, House Furnishings, etc. Also very handsome Upright Pianos, as good as new; and very neat Parlor, Bedroom and Dining Room Furniture, Brass and Iron Bedsteads, Springs and Mattresses, Pillows, etc.

Also large lot of Dry Goods, in Dress Meltons, Tweeds and Coatings, Cutlery, Great variety in Vases, Tea Sets, Ornaments, etc.

Sale at 2.30 P.M.

RAE & DONNELLY,
266 2 Auctioneers.

Diamonds, Watches and Jewellery

Aronson & Rutenberg,
PAWNBROKERS

(Established 1878),

At 115 CRAIG STREET West

(Opposite St. Francois Xavier St.)

Offer for sale genuine diamond rings from $6.50; solid silver watches from $1.50; solid gold wedding rings from $1.50, baby alarm clocks at 85c, and other lines at proportionate low prices. Purchasers will save from 40 to 50 per cent. by taking advantage of this offer.

255 39eod eow

CHEMISTS
find Cook's Friend Baking Powder pure.

DOCTORS
pronounce it wholesome.

COOKS
know it does the work at the right time.

HOUSEWIVES
say that cake and bread raised with Cook's Friend Baking Powder are fine, dainty and delicious.

FRASER BROS.' SALES.

Large Regular Auction

of second-hand household furniture and effects, pianos, carpets, bedding, stoves, etc., etc., at our salesrooms, No. 453 St. James Street, corner Inspector, on

FRIDAY MORNING, 9th NOVEMBER, At 10 O'Clock.

Consignments solicited. Prompt cash returns. New furniture, iron beds, carpets, fine bedding, etc., at private sale every day. Safe, clean, dry storage for furniture, baggage, etc.

FRASER BROS.,
263 5 Auctioneers.

Important Sale Farm Stock,

horses, milch cows, implements, etc.

We are instructed by Mr. F. Lauder, who is giving up farming, to sell, by auction, at his farm, next to the Longue Pointe road toll-gate, adjoining the Moore Home, on

Tuesday, 13th November, at 12.30 Noon,

all his excellent farm stock, etc., without reserve, including 20 superior milch cows, 5 good horses, 20 tons of hay and straw, combination hay waggon, double farm sleigh, butcher's sleigh, burlow, covered milk waggon, milk, hay and Scotch carts, single and double harness, disc and smoothing harrows, mower, horse-rake, ploughs, fanning mill, field roller, milk cans, etc., etc.

N.B.—Notre Dame street cars take you to the farm. FRASER BROS.,
265 6 Auctioneers.

SHERIFF'S SALES

BEAUCE.—F. F.—No. 298.—Auguste Parent vs. David Roy, et al.

Lot No. six hundred and forty-four, parish of St. Georges, and lot No. thirteen, first range, township of Jersey; with buildings, circumstances and dependencies, with certain exception.

To be sold at the door of the parish church of St. Georges, Beauce, fourth of December next, at ten o'clock a.m.

BEAUCE.—F. F.—No. 158.—Philippe Albert Angers vs. Napoleon Bizier, et al.

Part of lot No. eight-E, first range, township of Shenley, circumstances and dependencies.

To be sold at the Registry Office, Beauceville, fourteenth of November instant, at ten o'clock a.m.

BEAUCE.—F. F.—No. 158.—Philippe Albert Angers vs. Napoleon Bizier, et al.

Lot No. forty-nine, fourth range, township of Jersey; circumstances and dependencies.

To be sold at the Registry Office, Beauceville, fourteenth of November instant, at half-past ten o'clock a.m.

MONTREAL.—F. F.—No. 2043.—John McMillan and L. Adolphus Mongenais, es qual. vs. Alexandre Goulet.

1. Lots Nos. three hundred and two and three hundred and three, parish of Ste. Madeleine de Rigaud; with buildings and dependencies.

2. Lot No. three hundred and sixteen, said parish; with barn.

Subject to lease.

To be sold at the door of the parish church of Ste. Madeleine de Rigaud, sixth December next, at eleven o'clock a.m.

MONTREAL.—F. F.—No. 1394.—Dame Marie Louise Beaulieu vs. Dominique Leduc.

North-west half of lot No. seven hundred and thirty-four, St. Denis Ward, Montreal, fronting on Labelle street; with house, No. 1876 Labelle street, and other buildings.

To be sold at Sheriff's Office, Montreal, fifteenth November inst., at ten o'clock a.m.

QUEBEC.—F. F.—No. 1653.—The City of Quebec vs. Margaret Doherty et vir.

Lot No. twenty-three hundred and sixty-four, City of Quebec, Champlain Ward, on Champlain street; circumstances and dependencies.

To be sold at Sheriff's Office, Quebec, seventh December next, at ten o'clock a.m.

QUEBEC.—F. F.—No. 182.—Eugene Etienne Taché es qual, vs. Emelie Papillon, et vir.

Lot No. one hundred and thirty-one, parish of St. Felix of Cap Rouge; circumstances and dependencies.

To be sold at the door of the parish church of St. Felix of Cap Rouge, twenty-third November inst., at eleven o'clock a.m.

THREE RIVERS.—F. F.—No. 90.—Amedee Roy vs. the heirs of Ludger Rochette.

A lot on St. George street, town of Grand'Mere, forming part of lot No. ninety-four, cadastre of Ste. Flore; with building, circumstances and dependencies.

To be sold at the door of the parish church of St. Paul de Grand'Mere, town of Grand'Mere, fourth December next, at eleven o'clock a.m.

THREE RIVERS.—F. F.—No. 942.—Alex. Marchand vs. Edouard Cote.

Part of lot No. two hundred and eleven, County of St. Maurice, parish of Ste. Flore; with building, circumstances and dependencies.

The sale announced to take place fifth September last will take place at the door of the parish church of Ste. Flore, thirtieth November inst., at ten o'clock a.m.

THREE RIVERS.—F. F.—No. 1109.—Edouard Ferron vs. Joseph Deziel.

Part of lot No. eighty-six, parish of Ste. Flore, in the town of Grand'Mere; with building, circumstances and dependencies.

To be sold at the door of the parish church of St. Paul de Grand'Mere, town of Grand'Mere, fifth December next, at one o'clock p.m.

THREE RIVERS.—F. F.—No. 1072.—The Corporation of the Town of Grand-'Mere vs. Joseph Deziel.

Part of lot No. ninety-four, parish of Ste. Flore, in town of Grand'Mere; with building.

To be sold at the door of the parish church of St. Paul de Grand'Mere, town of Grand'Mere, fifth December next, at eleven o'clock a.m. 2

How's This?

We offer One Hundred Dollars Reward for any case of Catarrh that cannot be cured by Hall's Catarrh Cure.

F. J. CHENEY & CO., Toledo, O.

We, the undersigned, have known F. J. Cheney for the last 15 years, and believe him perfectly honorable in all business transactions, and financially able to carry out any obligations made by his firm.

WALDING, KING & MARVIN,
Wholesale Druggists, Toledo, O.

Hall's Catarrh Cure is taken internally, acting directly upon the blood and mucous surfaces of the system. Testimonials sent free. Price 75 cents per bottle. Sold by all Druggists. Take Hall's Family Pills for constipation. 261 156eod

ATLANTIC CITY, N.J.

GALEN HALL
Hotel and Sanatorium.
ATLANTIC CITY, N.J.

Elegant stone, brick and steel building; always open, always ready, always busy. Elegant "Bath Department" for pleasure or health. Sea water used. 251 26eod

RAILROADS.

CANADIAN PACIFIC

QUEBEC TRAINS

LEAVE PLACE VIGER.
8.55 a.m., *2.00 p.m., *11.20 p.m.
Parlor or Sleeping Cars on above trains

OTTAWA TRAINS

LEAVE WINDSOR STATION.
8.45 a.m., *9.40 a.m., §10.00 a.m.
4.00 p.m., *9.40 p.m., *10.15 p.m.
LEAVE PLACE VIGER.
8.20 a.m. 5.45 p.m.
Parlor or Sleeping Cars on all trains from Windsor Station.

NOMINING TRAINS

LEAVE PLACE VIGER.
8.45 a.m., §9.15 a.m., 4.45 p.m.
*Daily, †Tuesdays, Thursday and Saturdays.
§Sunday only. ‡Daily except Sunday.

City Ticket Office, 129 St. James street, Next Post Office. 261 78

GRAND TRUNK RAILWAY SYSTEM

"INTERNATIONAL LIMITED."
Finest and Fastest Train in Canada.

Daily at 9 a.m., ar. Toronto 4.20 p.m., Hamilton 5.20 p.m., Niagara Falls, Ont., 6.55 p.m. Buffalo, 8.25 p.m., London, 7.47 p.m., Detroit 9.50 p.m., Chicago 7.42 a.m.

Elegant Cafe Service on above train.

FAST OTTAWA SERVICE.
THREE HOURS EACH WAY.

Leave Montreal.	Leave Ottawa.
*8.30 a.m.	*8.30 a.m.
13.40 p.m.	13.30 p.m.
*7.30 p.m.	*5.00 p.m.

Parlor Cars on all trains.
*Daily. †Week Days.

MONTREAL AND NEW YORK.
Shortest Line. Quickest Service.
2 Day Trains daily except Sunday, each way.
1 Night train daily, each way.
LVE. MONTREAL 18.45 a.m.; †11.10 a.m. *7.40 p.m.
ARR. NEW YORK *7.17 a.m., †10.00 p.m.
*Daily. †Except Sunday.

CITY TICKET OFFICES:
137 St James st. Telephones Main 460 and 461, or Bonaventure Station.

Rutland Railroad

WINDSOR STREET STATION.

DOUBLE DAILY SERVICE.

TO

New York, Boston

and New England Points.

The scenic SHORT LINE across the Islands of Lake Champlain and through the Green Mountains.

Leave Montreal, 18.50 a.m., *7.10 p.m.
Arrive Boston, 17.40 p.m., *7.00 a.m.
Arrive New York, 18 p.m., *7.18 a.m.
†Daily, ex Sunday. *Daily
Buffet (Broiler Service). Parlor Car on day trains and Sleeping Car on night trains.
CITY TICKET OFFICE, 130 St. James st.
T. M. FALLON, F. E. BARBOUR,
City Passenger Agent. General Agent.
837 19 od

MONTREAL PARK & ISLAND RAILWAY CO.

LACHINE. — From Post Office, 20 min. service, 6.40 a.m. to 8.00 p.m. 30 min. service, 8 p.m. to midnight. From Lachine 20 min. service 5.50 a.m. to 8.46 p.m. 30 min. service 8.45 p.m. to 12.45 midnight. Sault au Recollet — From St. Denis and Henderson Station, 30 min. service 6 a.m. to 9 a.m.; 40 minute service 9 a.m. to 4 p.m.; 30 minute service 4 p.m. to 8.16 p.m.; 40 min. service, 8.20 p.m. to 12 midnight. Last car from Sault 12 p.m. From St. Denis 12.30 p.m. Extra cars from Chenneville st. to Henderson Station at 6.10 p.m. Mountain—From Mt. Royal avenue 20 min service 5.40 a.m. to 11.40 p.m. From Victoria avenue, Westmount, 20 min. service, 5.50 a.m. to 11 p.m. Cartierville—From Snowdon's Junction, 40 min service 6.00 a.m. to 12.00 p.m. From Cartierville, 40 min service, 6.40 a.m. to 11.40 p.m.
156 130

OCEAN STEAMSHIPS.

CUNARD LINE
Boston—Queenstown—Liverpool.

Fast Twin Screw Mail and Passenger Steamer, 14,280 tons, 600 feet long. Remarkable for steadiness. Rooms upper decks amidships, perfect ventilation.
SAXONIA, Nov. 13, Dec. 11, Jan 22, Feb 19.
IVERNIA Nov 27, Dec. 25, Feb 5, Mar 5.
Plans, sailings, etc., the Cunard SS. Co. Ltd., 126 State st., Boston, Mass. CHARLES P. SUMNER, Agent, or to local agents. 61 155eod

Hamburg-American.

Twin Screw Passenger Service.
PLYMOUTH—CHERBOURG — HAMBURG

†Pennsylvania..	Nov. 17	‡Batavia	Nov. 24
America	Nov. 22	†Patricia	Dec. 1

‡ to Hamburg direct. †Omits Cherbourg
*Brenen direct.

MEDITERRANEAN SERVICE.
TO GIBRALTAR, NAPLES, GENOA.

Hamburg	Nov. 15	‡Deutschland	Feb. 4
‡Moltke	Dec. 4	‡Hamburg	Feb. 19
Hamburg	Jan. 10	Hamburg	Mar 26
‡Moltke	Jan. 24	‡Moltke	April 23

‡Has Grill room and Gymnasium.
a Mediterranean & Orient Cruise, 79 days.

EIGHT DAYS TO HAIY.
BY THE GREAT FLYER DEUTSCHLAND
From New York February 4, 1907.
TOURIST BUREAU.

R. R. Tickets, hotel accommodations, and general information about foreign travel.
Travellers' Cheques, Good All Over the World.
Hamburg-American Line, 37 Broadway, N.Y.
JAMES THOM, General Agent, 17 St. Sacrament st.; W. H. Henry, Temple Bldg., 185 St. James st.; Norman L. Lunan, 118 St. James st. 262 121

North German Lloyd

FAST EXPRESS SERVICE.
PLYMOUTH — CHERBOURG — BREMEN.

K W H	Nov. 20, 9 a m	Kronprinz	Jan. 22
Kaiser	Dec. 4, 10 a m	K. Wm. II	Feb. 12
Kronprinz	Dec. 18, 2 p m	Kronprinz	Feb. 26
K Wm II	Jan. 8	Kaiser	March 5

TWIN SCREW PASSENGER SERVICE.
BREMEN DIRECT.

Brand'g, Nov. 8, 9 am		Chemnitz	Dec. 6, 10 a m
sBremen, Nov. 13, 10 a m		Rhein	Dec. 11, 10 a m
sFriedrich, Nov. 22, 10 a m		York	Dec. 18, 10 a m
Main, Nov. 29, 10 a m		sFriedrich	Dec. 27

sCalls at Plymouth and Cherbourg.

MEDITERRANEAN SERVICE.
GIBRALTAR—NAPLES—GENOA.

K. Albert, Nov. 10, 11 a m		F. Irene, Jan. 19, 11 am	
F. Irene, Dec. 1, 11 a m		‡Kaiser, Jan. 26, 11 a m	
K. Luise, Dec. 8, 11 a m		‡Neckar, Feb. 2, 11 a m	
K. Albert, Jan. 12, 11 a m		K. Luise, Feb. 9, 11 a m	

‡Omits Gibraltar. *Omits Genoa.
From Bremen Piers, 3rd and 4th Sts Hoboken.
North German Lloyd Travellers' Checks Good All Over the World.
OELRICHS & CO., 5 Broadway, N. Y.
W. H. HENRY, Sole Agent for Montreal, Temple Building, 185 St. James st. 250 114

OCEANIC STEAMSHIP COMPANY
(American and Australian Line.)

Sails every 10 days, San Francisco to HAWAII, every 21 days SAMOA, NEW ZEALAND and AUSTRALIA, monthly to TAHITI. For booklet and sailing list, address Wm. H. Clen, Agent, 137 St. James st., Montreal; B. K. Denbigh, G. E. A., 427 Broadway, New York. 183 219

General Storekeeper Resigns.

Special to The Montreal Star.

Halifax, N.S., November 8. — D. M. Burchell, general superintendent of the Dominion Coal Company stores, has resigned after occupying the position for 13 years. He has been Mayor of Glace Bay since incorporation, six years ago.

Sunlight Soap is better than other soaps but is best when used in the Sunlight way Buy Sunlight Soap and follow directions. 235 52

HOTELS.

Grand Union Hotel

Rooms From $1.00 Per Day Up
OPPOSITE GRAND CENTRAL STATION
NEW YORK
Baggage To and From Station Free
An excellent guide-book and map of the City of New York sent on receipt of two cents in postage.
47 213

OCEAN STEAMSHIPS.



Allan Line
ROYAL MAIL SERVICE.
MONTREAL TO LIVERPOOL

From Montreal.	From Quebec.
Victorian, 8th Nov., 6 a.m.,	9th Nov. 6 p.m.
Ionian, 16th Nov., 6 a.m.	Midnight.

From St. John. From Halifax.

Virginian	24th Nov.
Parisian	1st Dec.
Tunisian	7th Dec. 8th Dec.

The Allan Line Steamers sail from Montreal, and the hour of sailing has been arranged so as to give the passengers a view of the river by daylight. The town is a moving panorama the whole way.
Virginian's record passage Moville to Rimouski, 5 days, 14 hours 40 minutes.
Victorian's record passage, Rimouski to Moville, 5 days, 22 hours, 30 minutes.
Virginian and Victorian are the largest, fastest and finest pair of turbine steamers ever built. The engines of His Majesty's yacht and H. M. Battleship Dreadnaught are built from the same designs as Victorian and Virginian. No vibration.
FIRST CLASS, $55 upwards, according to steamer.
SECOND CLASS Liverpool or Londonderry, from $40 and upwards.
THIRD CLASS, Liverpool, London or Belfast, $25.50 and $28.75, according to steamer.

MONTREAL TO GLASGOW.
Mongolian, 8th Nov. Sicilian, 22nd Nov.
Corinthian 15th Nov.

One class cabin, call 1 second—late $30 and upwards, third class, $40.00.
Apply to H. & A. ALLAN, Montreal.
117 213

DOMINION LINE.
Royal Mail Steamships.
Montreal and Quebec to Liverpool.

Canada Nov. 10, Kensington Nov. 17

PORTLAND TO LIVERPOOL.

Dominion Nov. 24, Canada Dec. 8

The SS. "Canada" is one of the fastest and most comfortable steamers in the Canadian trade. The SS. "Ottawa" holds the record from Montreal to Liverpool in 6 days 23 minutes. Passengers embarking at Montreal have a view of the Majestic St. Lawrence River by daylight.
Rates of Passage, First Class, Second Class.
SS. "Canada" $60.00 $42.50
SS. "Dominion" $55.00 $40.00
Moderate Rate Service—SS. "Kensington," SS. "Southwark," SS. "Ottawa." Only one class Cabin passenger; carried (Canada Second Class), most comfortable and inexpensive. Montreal to Liverpool, $42.50 to $45.00, to London $40.00 to $45.00, according to steamer. Third Class passengers carried on all steamers at $27.50 to principal ports in Great Britain, and low rates to Continent.

WHITE STAR LINE,
NEW YORK TO LIVERPOOL.

Teutonic Nov. 14 | Oceanic Dec. 5
Baltic Nov. 21 | Cretic Dec. 12

MEDITERRANEAN SERVICE.
Regular sailing from New York and Boston to Azores, Gibraltar, Naples, Genoa, Alexandria. Apply to Local Agents, or Dominion Line, 17 St. Sacrament st., Montreal.
245 210

ATLANTIC STEAMSHIPS OF THE CANADIAN PACIFIC RY. ROYAL MAIL SERVICE FINEST AND FASTEST "EMPRESSES"

MONTREAL, QUEBEC and LIVERPOOL.
Nov. 11, Sun. LAKE ERIE
Nov. 16, Fri. EMPRESS OF BRITAIN
Nov. 24, Sat. LAKE MANITOBA

ST. JOHN, N.B., and LIVERPOOL.
Dec. 1, Sat. EMPRESS OF IRELAND
Dec. 8, Sat. LAKE CHAMPLAIN
Dec. 15, Sat. EMPRESS OF BRITAIN
Dec. 22 LAKE ERIE

MONTREAL to LONDON DIRECT.
Nov. 11, Lake Michigan (3rd class), $26.50
Nov. 11, Montrose (2nd class) $40.00

WINTER RATES—From Nov. 1st.
SS. LAKE CHAMPLAIN and LAKE ERIE carry only ONE CLASS Cabin passengers (Second Class), to whom is given the accommodation situated in the best part of the steamer. $40.00 and $42.50.
1ST CABIN—$60.00 and upward, according to steamer 2ND CABIN—$40.00, $45.00 and $47.50 3RD CABIN—$26.50 and $28.75
*Steamers marked thus (*) do not carry passengers 262 51

ELDER, DEMPSTER & CO'S CANADIAN LINE TO THE TROPICS.

Our new up to date passenger steamer the "Sokoto," sails from Montreal on the 20th November, for the Bahamas, Cuba and Mexico, via Halifax. This vessel is thoroughly equipped with every modern convenience for the safety and comfort of passengers. Splendid accommodation. Excellent cuisine. A duly qualified surgeon carried. Attentive stewards, etc.

Write for our illustrated booklet, "A Tour to the Bahamas, Cuba and Mexico," also for particulars of our special yachting excursion by the "Sokoto," from Halifax, January 20th. Book early to secure choice of location.

For further particulars as to rates, etc., apply to Elder, Dempster and Company, 319 Board of Trade Building, Montreal, or to W. H. Henry, Temple Bldg., Montreal. 265 113eod

Q. S. S. Co.
For October and November.

Go to Bermuda

Forty-five hours by new twin screw SS. "Bermudian." Sailing fortnightly from New York. For illustrated pamphlets, passages, etc., write to J. G. Brock & Co., Agents, 211 Commissioners St., and all Ticket Agents, Montreal. A. E. Outerbridge & Co., Agents, 29 Broadway, New York, or Arthur Ahern, Secretary, Quebec. 221 156eod

GO TO

JAMAICA

By the Twin Screw

SS. Prinzessin Victoria Luise

OR BY THE SUPERB

NEW "PRINZ" STEAMERS

First Class RATES $40 and upward, including stateroom and meals.

The Prinzessin Victoria Luise is one of the finest passenger vessels afloat, carries first class passengers only, staterooms equipped with lower berths only. Has a gymnasium, with latest Zander apparatus. Splendid Ship's band. In fact, service, cuisine, and entire equipment equal to the finest Transatlantic liners.

For further particulars, booklet, rates, etc., apply

Hamburg-American Line.
35-37 BROADWAY, N. Y.
For local agents see other advt.

Treasures Found in Our American Forests.

That our American forests abound in plants which possess the most valuable medicinal virtues is abundantly attested by scores of the most eminent medical writers and teachers of this and other countries. Even the untutored Indians had discovered the usefulness of many native plants before the advent of the white race. This information, imparted freely to the whites, led the latter to continue investigations until to-day we have a rich assortment of most valuable American medicinal roots.

Dr. Pierce, of Buffalo, N. Y., believes that our American forests abound in medicinal roots for the cure of most obstinate and fatal diseases, if we would properly investigate them, and, in confirmation of this conviction, he points with pride to the most marvelous cures effected by his "Golden Medical Discovery," which has proven itself to be the most efficient stomach tonic, liver invigorator, heart tonic and regulator, and blood cleanser known to medical science. Dyspepsia, or indigestion, torpid liver, functional and even valvular and other affections of the heart yield to its curative action.

The reason *why* "Golden Medical Discovery" cures these and many other affections, is clearly shown in a little book of extracts from the standard medical works which is mailed *free* to any address by Dr. R. V. Pierce, of Buffalo, N. Y., to all sending request for the same.

To aid in healing old sores, or ulcers, apply Dr. Pierce's All-Healing Salve to them while taking the "Golden Medical Discovery" to purify and enrich the blood. Dr. Pierce's All-Healing Salve is cleansing and pain relieving. It destroys the bad odors arising from suppurating, or running, sores and puts them in the best possible condition for healing.

The "All-Healing Salve" is a superior dressing for all open, running, or suppurating, Sores or Ulcers. For healing open wounds, cuts and scratches it is unsurpassed.

If your medicine dealer does not have the "All-Healing Salve" in stock mail 50 cents in postage stamps to Dr. R. V. Pierce, Buffalo, N. Y., and you will receive it by return post.

In treating all open sores, or ulcers, boils, carbuncles and other swellings, it is important that Dr. Pierce's Golden Medical Discovery be taken persistently to purify the blood and thereby remove the *cause* of the trouble. It is in the blood that the great battle of health has to be fought. The ulcer and the sore are simply the scarlet flowers of disease, with roots running down into the blood. These roots must be eradicated or the disease will break out afresh. "Golden Medical Discovery" cleanses the blood of all foul and poisonous accumulations, pushes out the dead and waste matter, and thus purifies the entire life current. Disease in the flesh must die out when it is no longer fed by foul blood. "Golden Medical Discovery" effectively cures disease in the flesh by curing its cause in the blood.

Not less marvelous, in the unparalleled cures it is constantly making of woman's many peculiar affections, weaknesses and distressing derangements, is Dr. Pierce's Favorite Prescription, as is amply attested by thousands of unsolicited testimonials contributed by grateful patients who have been cured by it of catarrhal pelvic drains, painful periods, irregularities, prolapsus and other displacements caused by weakness, ulceration of uterus and kindred affections, often after many other advertised medicines and physicians had failed.

Nursing mothers and over-burdened women in all stations of life, whose vigor and vitality may have been undermined and broken-down by overwork, exacting social duties, the too frequent bearing of children, or other causes, will find in Dr. Pierce's Favorite Prescription the most potent, invigorating, restorative strength-giver ever devised for their special benefit. Nursing mothers will find it especially valuable in sustaining their strength and promoting an abundant nourishment for the child. Expectant mothers too will find it a priceless boon to prepare the system for baby's coming and rendering the ordeal comparatively painless. It can do no harm in any state, or condition of the female system.

Delicate, nervous, weak women, who suffer from frequent headaches, backache, dragging-down distress low down in the abdomen, or from painful or irregular monthly periods, gnawing or distressed sensation in stomach, dizzy or faint spells, see imaginary specks or spots floating before eyes, have disagreeable pelvic catarrhal drain, prolapsus, anteversion or retroversion or other displacements of womanly organs, from weakness of parts, will, whether they experience many or only a few of the above symptoms, find relief and a permanent cure by using faithfully, and fairly persistently, Dr. Pierce's Favorite Prescription.

Both the above mentioned medicines are wholly made up from

The Daily Star.

THE MONTREAL STAR PUB. CO., (Limited), Proprietors.

Agents in the United States, Eastern Division, east of Pittsburg and Buffalo: D. A. Carroll, Tribune Building, New York. Western Division: W. Y. Perry, First National Bank Building, Chicago. Western Canada offices, including Ontario, Manitoba, Saskatchewan, Alberta and British Columbia: M. W. McGillivray, representative, 76 King st. west, Toronto. Offices in Great Britain: Terry's Theatre Building, 106 Strand, London, W. C., England.

Agents in France, Mayence, Favre & Cie, Paris.

Circulation of The Star.

WEEK ENDING NOV. 3RD, 1906.

MONDAY	60,465
TUESDAY	60,491
WEDNESDAY	60,526
THURSDAY	60,465
FRIDAY	60,521
SATURDAY	65,260
TOTAL	367,728
Daily Average	61,288
Weekly Star Last Week	129,321

CIRCULATION OF THE STAR, DAILY AND WEEKLY, LAST WEEK, **497,049**

One issue of the Daily and Weekly Star Aggregates

189,000

From the above figures are excluded several thousand subscriptions regarded as more or less ephemeral.

THURSDAY, NOVEMBER 8, 1906.

THE LIGHTING SUB-COMMITTEE.

While the citizens of both nationalities are almost unanimous in favoring the rejection of the Light, Heat and Power Co's proposal as made through the Council's sub-committee, it is difficult to understand why certain newspapers are misrepresenting the action taken by the committee in submitting the Power Company's offer to the Council.

The truth is that the aldermen signing the report, did not support the offer at all. They abstained from making any recommendation of the offer whatever. In fact they condemned the proposal in these words:

"Your committee is not prepared to recommend the acceptance of these terms, but as the negotiations have been carried as far as possible, your committee now recommends an expression of opinion by the Council, upon which a final offer might be made to the company by your committee."

The citizens are making a fight to strengthen their representatives in the Council to get justice for the city. The cause of the people might be greatly weakened by argument based on misrepresentation. The cause of the people in this fight is strong, and it cannot be strengthened by false statements.

The Mayor and leaders of the Council could settle this matter in a few days if they would but intimate to the Light, Heat and Power Company finally the terms upon which they would enter into an arrangement. But under no circumstances, let it be understood, will the public approve of a contract that does not provide for A PERCENTAGE OF GROSS EARNINGS from the very start, fixing the amount at an annual minimum, and increasing this minimum, say, every five years.

The settlement of these franchise problems is the most important question that any Council of Montreal has been called upon to deal with. It means one of two conditions to follow, either a great forward, progressive movement to make Montreal a modern city, or that the city is to suffer for the years to come as it is suffering now, from the name and fact of being the worst paved metropolis amongst all the cities of its size in the civilized world. The only other alternative is that, if the Council fails to get a fair bargain with the franchise-using companies, there will be no escape from increased taxes.

THE SORROWS OF ANNA GOULD.

If the Pilgrim Fathers have learned how to smile in the other world, they are doubtless taking some humorous amusement from the plight of Anna Gould. They left the Old World with its worship of peerages and its despotic system of hereditary class, in order to find somewhere beyond the grey circle of the sea a land where a man could be a man, and there would be neither "tuft-hunting" nor "kow-towing" to class.

After the endurance of many hardships and the daring of many perils, they established such a land. They threw wide open the doors of liberty, and gave to the human race—hitherto pent up in the prison house of the eastern hemisphere—a chance to expand and lift its head and defy the dominance of hereditary caste. There were to be here no "tufts" to hunt, and the matchless opportunities of the virgin Continent they discovered, were to offer to all-comers a chance to make a good living and walk the earth erect.

But this splendid liberty was abused. These golden opportunities aroused the lust of monopolistic greed. Some men were not content to live as free men among free fellow-men; but were determined to lord it over them by reason of captured privileges and "cornered" opportunities. Instead of lending their abilities of strong leadership and far vision as had the Pilgrim Fathers to providing better conditions for the community with which they were dealing, and meeting new communal problems with new communal remedies, they used these superior abilities to outwit their less able fellows, and to grab for themselves millions of wealth which belonged in part at least to all.

The result was a new aristocracy. These robber-lords as would not have dared it so. Usually they did not care for aristocracies of the social kind that grow with them. They were more trying their strength against their rivals, and were counting their successes in dollars. But all unwittingly in most cases they were treading the old path which the foolish old World had trodden long centuries before them. They were reproducing here the conditions from which the Pilgrim Fathers fled in Europe.

But they could only reproduce some of the conditions. The glory of an ancient name, the glamor of a great title—they could not wrest out of railway iron or New York real estate. The "society" which their wealth made possible was not complete without this gilding only to be purchased in European capitals. So the topmost of their descendants, who saw nothing in wealth but social opportunity, began with true American directness to get this gilding. Anna Gould secured the title of Countess de Castellane, and now she has found that the gilt comes off.

There seems to be little doubt that the Count, judged by our standards, was a pretty poor piece of brie-a-brac. He is said to have struck his wife among his other offences, something that the manhood of this Continent will find it harder to forgive than some more serious offences. Instinctively our sympathy will be very strongly with the free American woman making her fight for decency and a shadow of fair play, but if the ghost of a smile will break through our sympathetically lined faces, let it be put down to the suppressed amusement of our Pilgrim Fathers and other despot-fleeing ancestors who see their children wilfully burned at the fire they endured so much to save them from.

ENGLISH WOMEN IN CANADA.

A number of English ladies appear to have been recently struck with the "loneliness" of life on the Western Canadian farm, and have felt it a mission to impart this discovery to the English women "at home" who may be thinking of emigrating. Now it is not likely that English ladies who are perfectly happy and prosperous "at home" will come to Canada in any large numbers. Those—as a rule—who will come will be drawn from the classes which either are dissatisfied with home conditions, or are ambitious to better themselves. Such women are not to be daunted by the fact that they may find themselves outside of the "five o'clock tea" circle.

The "loneliness" of the Canadian farm is nothing more than the "loneliness" of all new countries to the inhabitants of the crowded Old World. People emigrating from Europe to any field in which opportunity is written large, will find fewer people there of the sort to which they have been accustomed. That is one of the main reasons why there is in reason opportunity. They expect to endure some hardships and some deprivations, but they also expect to gain some advantages, and live, on the whole, a better and richer and more adequately rewarded life. It is not often that they emigrate merely to get means to return home again. That is a Chinese policy to which British peoples are not given. They emigrate to found a better home on wider foundations.

To tell such people that they must do without "society" is like warning them that patent leather shoes cannot be worn everyday behind a plough. They may get less gossip, but they will get more high thinking and a greater mental freedom. English women coming to Canada—and especially those who go the West—will find themselves expressing honest opinions with an inspiring sense of liberty after a years residence amidst the breezy surroundings of the prairies which they would have hardly dared to think under the cramping conventions of the old home. They will find that many things, which they have always though vitally important, really "do not matter," and that it is far better to live one's own life without restriction than to become the finest Dresden china copy of the "correct" in ladylike conduct.

ROOSEVELT—THE ONLY ANTIDOTE.

The Republican papers see in the large Hearst vote evidence that a campaign of education is needed to convince the people of the folly of "Hearstism" as thoroughly as they were convinced in 1896 of the folly of "Bryanism." To an outsider, it would seem rather that what is needed is some out stern action by the Republicans while in power to remove the grievances upon which "Hearstism" feeds. The campaign against Bryanism succeeded because Bryan stood for an impossible financial policy, and it was within the power of the campaigners to demonstrate to the people this impossibility. "Free Silver" was fairly argued down in the doubtful States.

But Mr. Hearst, who is as vague as an oracle regarding remedies, is attacking evils whose existence the entire country admits, and against which President Roosevelt himself has done some very effective campaigning. Thus it will not be possible to argue him down as Bryan was beaten. A campaign of education, which cannot point to the curative efforts of the Republican party will not "educate" in the way desired, but will be far more apt to "educate" a desperate people to fly to Hearst.

In two words, the best thing that the Republican party can do, from a purely party point of view, is to cease hampering Roosevelt and fall in behind him with enthusiasm. They may be very certain that it was Roosevelt, and no other, who saved them from defeat at the hands of Hearst on Tuesday last. This was accomplished not by his dramatic and vituperative intervention through Secretary Root, but by the confidence he has been creating for a year or two in the country that he can be trusted to deal with "the trusts." He gives the people an alternative champion. They are not compelled to choose between Hearst and "the plunderbund," but may try first the less drastic remedy of Roosevelt.

Roosevelt's weakness, however, has been his party. They have hampered him, and clogged his feet, and knocked up his rifle barrel, and done it level best to convince the people that, no matter how sincere he may be, his political alliances must be fatal to any real fighting effectiveness against corporate wealth. And if they continue in this policy, they will surely win for the Rough Rider the character of an attractive "stool pigeon," rather than that of a mighty hunter. This will destroy the one man whom the Republican party can pit against Bryan and Hearst in the championship of popular grievances, and will finally expose them to overwhelming defeat at the polls at the hands of either one or other of these gentlemen.

The Republican campaign of education should begin in the Senate. There is where the party needs to be taught political wisdom. The weakness of its position is not that the people do not know about Hearst, but that they do know about the Republican Senators. It is not wider publicity that is needed, but some better news to make public. The voters are all right. They are awake—very much awake. What is wanted is to let them see that Roosevelt can speak for the Republican party at other times than when his popularity is needed about election day.

CASTELLANE CASE AGAIN IN COURT

Special to the Montreal Star.

Paris, November 8.—Evidence produced yesterday in the divorce suit brought by the Countess de Castellane (formerly Anna Gould), against her husband, Count Boni, showed that the petitioner was treated in a brutal manner almost from the day the marriage ceremony was performed. It was Miss Gould's dollars that Boni wanted and not her affections. This was brought out when the Countess, acting under instructions from her brother, George, refused to supply Boni with all the money he wanted, was cuffed by him. He also struck her a violent blow in the face.

Maitre Cruppi, counsel for the Countess, briefly reviewed the points he had covered last week, referring to the reckless fashion in which the Count had spent millions of the Countess's money, while allowing her only a few hundred francs monthly for pin money. Counsel declared that the proofs of the Count's infidelity and cruelty contained in the thirteen allegations made last week were sufficient to justify a divorce without summoning witnesses.

Maitre Cruppi then plunged directly into the Count's manoeuvres since the divorce proceedings were instituted, to reconquer his wife's affections.

After the failure of the attempt at arranging a reconciliation February 13, when the Countess was granted the temporary custody of her children, Count Boni commenced a systematic campaign, writing to the Countess letters filled with avowals of sincere repentance, supplications for pardon, passionate words and professions of undying love.

On February 25, the Countess sent a cool rejoinder, informing the Count that she had suffered too much and lost all affection for him and all confidence in his honor and veracity.

The Count's tone then changed. The next day he sent the Countess a letter in which he upbraided her for being "a madwoman, actuated by hate and vengeance," and saying that their children would some day reproach her for her "spitefulness."

But the Count soon resumed writing love letters to her, begging to be allowed to see her, and predicting that he would soon die.

Maitre Cruppi concluded with the claim that his case had been made out, and a glowing appeal against calling witnesses, which, he said, would only bring disaster and ruin upon others.

After recess Maitre Bonnet, of counsel for Count Boni, read affectionate letters written by the Countess to the Count, excusing her inability to furnish funds because her brother George would not supply them. The divorce proceedings, counsel said, were due to the evil counsel of mischief-makers, especially to the machinations of Edmond Kelly, the American lawyer, whose object was to obtain a big fee. Without adverse influences, counsel was sure the Countess would return to her husband.

Maitre Bonnet's attack on Mr. Kelly was particularly virulent, charging him with suborning witnesses.

Before he had concluded his reply the court adjourned until to-morrow.

The feature of Maitre Bonnet's presentation of the Count's side of the case was the charge that the Countess' lawyers had poisoned her mind. Freed from outside influence, he insisted, she would have returned to her husband. He argued that inquiry now was imperative to give the Count an opportunity to explode the flimsy evidence, according to which he had been pictured as a cruel brute. Count Boni's only fault, according to counsel, was his desire to have his wife realize her dream of becoming the queen of the French aristocracy, and in his efforts to this end he had compromised his own as well as her fortune. Maitre Bonnet savagely attacked the Countess' attorneys, but did not utter one word of criticism of the Countess.

What Is Going on To-night.

His Majesty's—"Princess Beggar."
Academy—"Painting the Town."
Francais—"The Four Corners of the Earth."
Nouveautes—"La Dame Aux Camelias."
Royal—"The Star Show Girls."
MacVicar Memorial Church, Annex—Lecture by Rev. Dr. Johnston, subject "Scottish Heroes in Church and State."



The average cow yields 350 gallons of milk a year. That's the average COW. The question is, what does the average PUMP yield the Montreal milkmen?

Why give the Gas Company a 30-year franchise? If this prosperity keeps up we may be lighting the city with diamonds.

Of course, if the price of salt keeps on going up that way, we will have to find something cheaper to put on those stories that are coming from Cobalt.

That was a stony stare that the New York electors gave Mr. Thomas Rock.

Over $100,000,000 of money is in circulation in Canada, but the trouble is that it is not evenly distributed.

HEARST
might have been
ELECTED!!

A barber has been sent to gaol for striking his wife with a stove-lifter. That ought to put a damper on him.

Probably half the pleasure a woman gets out of life is due to her ability to change her mind and complexion at will.

AN EARLY WARNING.

It seemed so very far away,
We never thought of it at all,
But we approach it day by day,
As winter merges into fall.
The unforeseeing person still
Into its festive season drifts,
But those who are forehanded will
Begin to buy their Christmas gifts.

Just look at all the magazines,
The advertising pages scan,
Unless you are a man of means
It pays you well to look and plan.
It strikes you with a sort of jar
To note the way the season shifts,
But you would better now, by far,
Begin to buy your Christmas gifts.

Don't wait until the snow and ice
Upon the walks accumulate,
And notions lit their highest price—
They're bound to do it if you wait.
Don't linger till it means a crush,
For even now the curtain lifts.
Be early and avoid the rush,
Begin to buy your Christmas gifts.



(N.Y. Life.)

If good for a Horse,
Why not good for a Man?

The thing that makes a woman respect a burglar in spite of his morals is the way he will go into a dark closet where there might be a mouse.

Peary's despatches indicate that the Pole is no more attractive at close view than it is at a distance.

A soldier in the Philippines is reported to have been cured of stuttering by being shot through the throat. Most men bring on an attack of stuttering by getting half shot in the same way.

Perhaps Count Boni thinks that the more obnoxious he is made to appear the more the Goulds will be glad to pay to get rid of him.

It cost J. Pierpont Morgan $10,000 duty to bring the manuscripts of two poems by "Bobbie" Burns to the States. How "Bobbie" would have been tickled if anybody had ever seen fit to prove to him that there was as much as $10,000 in the world.

The costliest thing about an automobile is the way you get charged for your meat and groceries because people think if you will stand the automobile expenses you will stand anything.

There is war between the Dominion Coal and Dominion Steel Company, and as per usual the happy shareholders will be politely requested to foot the bills.

The Hon. Joe Martin cannot fail to be a little surprised to observe what an enormous amount of politics can be carried on without his figuring in it.

Vanity isn't on the official list of virtues, yet unless a man has a good opinion of himself he will never amount to much.

A newspaper headline announces that "Winston Churchill now has three degrees," but neglects to state whether they are above or below zero.

GENTLE JANE.

Gentle Jane whizzed through the town,
Running many people down;
Still she gave her car but praise.
Said: "It has such killing ways."
Carolyn Wells.

Last week, Tuesday, Gentle Jane
Met a passing railroad train;
"Good afternoon," she sweetly said,
But the blamed train cut her dead.
—Yale Record.

Scorching down the golden streets,
Jane strikes every soul she meets;
When she "honks" the spirits jump,
Thinking it is Gabriel's trump.
—Cleveland Leader.

Man, your wits are all at sea,
Heaven is not for such as she;
Jane went down below and got
Hers for scorching, good and hot.
—Boston Transcript.

"Premier Roblin is growing," says a Manitoba paper. Almost anything will grow in that fertile soil.

Perhaps Lipton will get the cup the same century that Peary discovers the North Pole.

Both Hughes and Hearst lost their voices. The only man who can stand a steady strain of conversation is a Cobalt promoter.

It is said that the Crown Prince is the only one of the Kaiser's children who is not left-handed.

Unloads the Liver, Opens the Bowels, Relieves the Kidneys.

APENTA

The Safest and Most Reliable

HOUSEHOLD APERIENT WATER.

A WINEGLASSFUL A DOSE.

ALSO

SPARKLING APENTA

(NATURAL APENTA CARBONATED),

IN SPLITS ONLY.

A Refreshing and Pleasant Aperient for Morning Use

Sole Exporters: THE APOLLINARIS CO., Ltd., London.

Championship Football

Westmount vs. Montreal

M. A. A. A. GROUNDS,

SATURDAY, Nov 10th, 1906.

KICK-OFF AT 2.30 P.M.

Reserved Seats, 75c. Grand Stand, 50c. General Admission, 25c. On sale at Star Branch Office, corner Peel and St. Catherine; M. A. A. A. Office, 250 Peel street; Geo. Thomson, 123 St. Francois Xavier street; Chas. F. Dawson, 239 Notre Dame street west.

266*3 J. W. PATERSON, Hon. Sec. M.F.C.

ST. EDWARD'S CHURCH

GRAND CONCERT

In the Lecture Hall, Inspector and St. Paul sts.
FRIDAY EVENING, NOVEMBER 9th, 1906, 8 P.M.
ADMISSION - - - 25 CENTS. 263 2eod

Intercollegiate Football

Toronto vs. McGill

McGill College Grounds. Saturday Nov. 10th, 1906.

KICK-OFF 2.30 P.M.

Reserved Seats covered stand 50c. General admission, 25c. Seats on sale at Star Branch Office, and at McGill Union, corner Sherbrooke and Victoria street. 267*2

Art In PHOTOGRAPHY

If you are thinking of Portraits for Christmas presents $4.00 will obtain one dozen pure Platinum Photographs, sepia or black and white finish. Our Imperial Portrait at $8.00 per dozen is our leader this season, and the best value in Canada. 12 presents, costing 75c each, with the highest grade photographic papers on the market.

No extra charge for groups. Engagements preferred.

The Swan Photo Co.,
119 MANSFIELD
Phone Up 2477.

EDUCATIONAL. EDUCATIONAL.

A RARE OPPORTUNITY.

I am prepared to give a course of FOUR MONTHS' INSTRUCTION on the VIOLIN, BANJO, MANDOLIN or GUITAR, for SIX DOLLARS. Instruments, Strings and Music at Lowest Prices.

T. A. SIMPSON,

352 ST. CATHERINE STREET WEST. Opposite Victoria street.
Hours—10 a.m. to 10 p.m. 267 3

MANDOLIN FREE with every course. Send for circular, or call.

The PEATE SCHOOL OF MUSIC,
594 West St. Catherine st.

241 24eod

JOHN B. NORTON,
F.A.G.O., A.R.C.O., Lic. Mus.
FELLOW of the American Guild of Organists, New York. Associate of the Royal College of Organists, Lon. Eng. Licentiate in Music.
ORGANIST AND MUSICAL DIRECTOR OF CHRIST CHURCH CATHEDRAL.
Lessons in PIANOFORTE and ORGAN PLAYING, VOCAL CULTURE and the THEORY OF MUSIC.
A "Special System" taught for children from 6 to 10 years of age.
Pupils prepared for examinations. At home daily (to arrange about lessons) from 4 to 5 and 8 to 9 p.m. 52 BISHOP ST. 266 9T

Court St. Jude, A.O.F. No. 5980. Members of the above Court are requested to attend the funeral of our deceased Bro. Thos. Telling, from his late residence, 67 Charron st., Point St. Charles, on Friday, November 9, 2 p.m. Sister Courts cordially invited. By order. JAMES FIELD, Sec.

MEMBERS OF Laurentian Council No. 1321 ROYAL ARCANUM are requested to attend the funeral of our late Brother, A. B. Fraser, on Friday, the 9th inst., at 2.30 p.m., from his late residence, 180 Bleury Street.
JOHN L. REAY, Secretary.

Young Ladies' Afternoon Class. Thursdays at 4. Private lessons. Evening classes at Eight. Phones Up 3066 and 2611. **Conservatory Hall,** 325 St. Catherine St. West, Cor. McGill College Ave.

A Gospel Address will be delivered (D.V.) at the QUINTAL HALL, on FRIDAY, 8 P.M., 752 Charlevoix street, By A. S. ARMSTRONG. Admission Free. No Collection.

CORONA HOTEL 463 GUY STREET. European Plan. Moderate Prices. Special Winter Rates. Excellent Cuisine. Service Unsurpassed. MUSIC EVERY EVENING. 248*312

Bad Fire in Canton.

Hong Kong, November 8.—A despatch from Canton to-day reports that a conflagration is raging on the riverside opposite the European quarter on the island suburb of Shameen. A strong wind is blowing and over a hundred houses have already been destroyed. The European settlement is said to be in no danger.

Killed His Mother-in-Law.

London, November 8.—Karl Stau, alias Hau, described as a lawyer, of Washington, was arraigned at the Bow street police court to-day for extradition to Germany on the charge of murdering his mother-in-law at Baden-Baden, Grand Duchy of Baden. The prisoner declared that the charge was due to a misunderstanding, and asked the magistrate to send him to Germany immediately for trial. He was remanded pending the arrival of evidence.

JOHN BEGG'S SCOTCH

D. MASSON & CO., Sole Agents - - MONTREAL and TORONTO.

MEETINGS AND AMUSEMENTS.

ACADEMY— ALL THIS WEEK. Mats. Wed and Sat.
THE NEW MUSICAL HURRAH.
"PAINTING THE TOWN."
Headed by HALLIDAY and LEONARD. 40—People—40. Prices: 15c, 25c, 50c, 75c.
Next week: Pollard's Lilliputians. 264*6

FRANCAIS Every Afternoon and Even'g This Week—
THE 4 CORNERS OF THE EARTH
50 PEOPLE—20 SCENES
PRICES—10c, 20c, 30c, 35c and 50c.
Next Week—CHINATOWN CHARLIE. 264*6

ROYAL ALL THIS WEEK. Matinee Every Day.
THE STAR SHOW GIRLS.
Prices: 10c, 20c, 30c, 50c.
Next week: CHAMPAGNE GIRLS. 264*6

THEATRE DES NOUVEAUTES.
Comedie-Francaise Tel. Bell East 1295
Week of November 5th.
First appearance of Melle. Marguerite Sinove, in "LA DAME AUX CAMELIAS."
Matinee Saturday.
Next week—"L'ETRANGERE" 265*3eod

PEARL HANDLED CUTLERY
For the Trade. J. A. HENDERSON,
Board of Trade Building, Montreal.

MEETINGS AND AMUSEMENTS.

HIS MAJESTY'S
Nightly 8.15. Sat. Mat. 2.15.
Paula Edwardes In Pauline's and Robyn's
"PRINCESS BEGGAR"

NEXT WEEK: No Advance in Prices.
First Engagement in Canada of the Eminent English Actor, Mr. H. B.
IRVING
Supported by Miss DOROTHEA BAIRD
and a complete London Company under the management of Messrs. Nixon and Zimmerman, in the following repertoire:

Monday Wednesday and Friday Nights, Saturday Matinee.	MAURICETTE. Mr. Irving as "Dautran." Miss Baird as "Mauricette" MARKHEIM. Mr. Irving as Markheim.
Tuesday and Saturday Nights.	THE LYONS MAIL. Mr. Irving as "Lesurques" and "Dubosc." King Rene's Daughter. Miss Baird as "Iolanthe."
Thursday Night.	CHARLES I. Mr. Irving as King Charles Miss Baird as "Queen Henrietta Maria." King Rene's Daughter Miss Baird as "Iolanthe."

Seats on Sale Thursday, Nov. 8. 266*12

STADIUM
LAST MONTH OF ROLLER SKATING, ENJOY IT WHILE IT LASTS!
Sessions with Music—Mornings, Afternoons and Evenings.
SPECIAL—All This Week, Every Evening, after the regular Skating
GRAND RACES ON ROLLER SKATES
Open to amateurs, who may apply to superintendent for all particulars.
Skaters and Spectators—Admission, 10c. Skates 15c and 25c.
264*26 THE MONTAGNARD A.A.A.

DULUTH ROLLER RINK
Will Remain Open All Winter as a ROLLER RINK.
Championship Races, Saturday, Nov. 10th
Building Comfortably Heated for Spectators.
Skating Every Day, 10.30 a.m., 2 and 7.30 p.m.
BEST FLOOR. BEST SKATES. Admission, 10 Cents. BEST MUSIC. 264 6

Grand Evening Concert
under the management of
MR. FREDERICK H. BLAIR, in THE ART GALLERY,
—on—
Wednesday Evening, Nov. 14 at 8.30 sharp.
Tickets $1.00, to be had from the Ladies' Committee, or at the Samaritan Hospital, 394 Dorchester street West. 267*6

Academy of Music
TO-MORROW AT 4.15
The Opening Symphony Concert
SOLOIST
ANTON HEKKING
The World's Great 'Cellist.
25c to $1.25.
Mr. Veitch's Management.

Military Fair
—IN AID OF—
SOLDIERS COTFUND
—TO BE HELD IN—
Victoria Rifles Armory,
Cathcart street,
Friday & Saturday, 9, 10 Nov. '06
From 3 to 10 o'clock.
TICKETS - - - 10 CENTS.
266*3

A Lecture on Scottish Heroes
—IN—
CHURCH and STATE
Will be delivered by
REV. DR. JOHNSTON,
—in the—
MACVICAR MEMORIAL CHURCH,
Montreal Annex.
Thursday, November 8th,
AT 8 P. M.
Admission, 25c.
266*2

Melvin E. Trotter,
—OF—
GRAND RAPIDS, MICH.
will speak at the Annual Meetings of the
OLD BREWERY MISSION,
St. James Meth. Church,
8.00 P.M.,
Nov. 15 and 16.
This man attracts thousands in Toronto and other places, and was associated with Torrey and Alexander.
An interesting report will be given by Mr. Taylor 267*3 3aw

The Lodge of Antiquity
No. 1, A.F. & A.M.
The Brethren of The Lodge of Antiquity are requested to attend the funeral of our late esteemed Brother ADAM B. FRASER, on FRIDAY, 9th inst., at 2.15 p.m., from his late residence, No. 189 Bleury street.
HENRY HURST, P.M. Secretary

Star of Westmount
No. 33, I.O.O.F.
Members of above Lodge are requested to Attend the funeral of our late Bro. S. Atchinson, from Benaventure Station, at 9 a.m. Friday 9th inst. Members of Sister Lodges are respectfully invited to attend. Badges.
A. OWEN GEE, Rec. Sec.

ARENA RETURN Engagement. MONDAY and TUESDAY EVENINGS, NOVEMBER 12 and 13 AT 8.15.
BLACK DIKE BAND
Sale of Seats at Star Branch Office. PRICES—Admission, 25c; Unreserved, 50c; Reserved Seats, 75c; Box Seats, $1. 263*6

THE DANCING SCHOOL
A. ROY MACDONALD, Teacher.
Beginners' Class, Monday and Thursdays. Ladies and Children, 4 p.m.; Adults, 8 p.m. I guarantee to teach you in one month.
Advanced Class and former pupils, Saturdays, 8.30 p.m.
Private Lessons, hours to suit.
Booklet "Reason Why," sent free.
KARN HALL, 468 St. Catherine West.
Tel. 2156 or 775 Uptown. 256 13

2nd Regiment Canadian Artillery Assn.
The Annual Meeting of the Association will be held in their Armory, Friday Evening, November 9th, '06, at 8.15 p.m.
Chairmen of sub-committees please bring along your reports.
N. B. BARNWELL, Sergt., 265*2eod Hon. Sec.

(Montreal's Popular Dancing School).
STANLEY HALL 96 Stanley st., near Windsor Hotel.
FACTS ARE STUBBORN THINGS.
When you wish to learn "How to Dance" why not get the best instruction? "Cost" is no higher, but "advantages" far greater than elsewhere, with
PROF. FRANK H. NORMAN,
Canada's authority on Dancing. Book on Dancing 25c (paper cover). A.B.C. Waltz Charts, 25c. 264 4 2aw

THE OLD PUPILS OF
ST. ELIZABETH COLLEGE
will meet
NEXT SUNDAY, NOVEMBER 11TH, at 9 o'clock a.m.
All young men who were educated at this establishment are cordially invited to take part in the feast. High Mass will be celebrated at 10 a.m.
Dinner will be served after the ceremonies in one of the rooms of the College.

NOT much bigger than a purse are
THE NEW LADIES' HAND-BAGS
which are among our recent importations from Europe. In elegant shapes and fancy leathers, these handbags are really a pleasure to use. Some have strap on the side; others have leather handles.
Prices from $4 up.
Johnston Bros.,
Jewellers,
483 St. Catherine St. West
Near Peel Street.

ALLEYS.

BILLIARD TABLES

Bowling Alleys, Bar Fixtures, cheapest prices. Our resident agents work on salary. In figuring with them you are not compelled to pay commission or middleman's profits. The Brunswick Balke Collender Co., 144 St. Lawrence st. 29 312

AUTOMOBILES TO RENT.

$25 per day large car. Bicycles to rent 25c half day. Sat. afternoons, 50c. Jas. M. Smyth, Cycle Dealer, 370 Dorchester W, near cor. of University, or St. James Club. Up 1249. Open evenings 203 132

PHRENOLOGY.



Prof. Lowe reads the past, present and future on love, marriage and business, all readings accurate, scientific and reliable, charges 50c to $2. 402 West St. Catherine Street. 29 312

PATENT SOLICITORS.

FETHERSTONHAUGH & BLACKMORE

PATENTS

TRADE MARKS

Liv. & Lon. & Globe Bldg., Montreal. Write for our book, "The Prospective Patentee." Offices, Montreal, Toronto, Ottawa, Washington. 204 210

Inventions Patented

AND TRADE MARK REGISTERED IN ALL COUNTRIES.

OWEN N. EVANS.

Merchants Bank Building, Montreal 33 305

PATENTS PROMPTLY SECURED

We solicit the business of Manufacturers, Engineers and others who realize the advisability of having their Patent business transacted by Experts. Preliminary advice free. Charges moderate. Our inventor's Adviser sent upon request. Marion & Marion, New York Life Bldg, Montreal: and Washington, D.C., U.S.A. 244 312

PATENTS THAT PROTECT

FETHERSTONHAUGH & CO. Charles W. Taylor, B.Sc., late Examiner Canadian Patent Office, Canada Life Building, Montreal. 243 312

MARRIAGE LICENSES.

MARRIAGE LICENSES

Issued by J. M. M. Duff, 107 St. James st. and 49 Crescent st. 220 312

MARRIAGE LICENSES Issued by ARTHUR W. WILKS, Merchants Bank Bldg., Tel. M. 4125. Evenings—645 Sherbrooke st.; 548 Pleasant st. Tel. E 4134 243 312

LEGAL CARDS.

McGIBBON, CASGRAIN, MITCHELL & SORVEYER —Advocates— CANADA LIFE BLDG St. James st., Montreal.

T. Chase Casgrain, K.C. Victor E. Mitchell, E. F. Surveyer, A. Chase Casgrain, Joseph W. Weldon. Errol M. McDougall. 9 307

EYES, EARS, NOSE, THROAT.

Dr. Frs. De Sales Prevost Specialist of Paris. Consultations 1 to 4. Dispensary free consultations for poor, Tuesday, Friday, 10 to noon. 402 Sherbrooke st, or new No. 232 Sherbrooke East. 243 232

"To Shoemakers." Leather and Shoe Findings, at Great Reductions, at J. ROSTON, 235 St. Catherine st. West. 194 193

SOFT AND PLEASANT NOT THE ITCHING KIND

Some underwear always seems to rub you the wrong way—a nasty, prickly, disagreeable feeling.



You know how that kind makes you squirm.

Ceetee UNSHRINKABLE UNDERWEAR

made from the best and finest qualities of Australian Wool —much finer than the Canadian wools—retains all the original qualities of the wool and is soft and elastic.

It is as soft and fits as well at the end of the season as at the beginning.

Insist upon seeing this trade mark. If Ceetee is not all we claim take it back and your dealer will replace it. All dealers have it.

GUARANTEED UNSHRINKABLE CEETEE PURE WOOL

THE C. TURNBULL CO. LTD GALT, CANADA

Want Advice from Canada.

London, November 8.—Lord Tennyson, who has just been elected president, on the retirement of Lord Strathcona, presided at the annual meeting of the League of the Empire. Lord Reay suggested it would be interesting to obtain news from the Caandian delegates to the forthcoming federal conference on education, on spelling reform suggested in the United States.

Contract for Cement.

Ottawa, November 8. — The public works department has awarded a contract for 10,000 bags of cement required for St. Andrews Rapids to the Owen Sountd Portland Cement Company, at about $2.75 per barrel.

HOTELS AND RESTAURANTS.

THE BEST PLACE for a business man's lunch is at the Hotel Wilfrid, formerly Fortin's, corner St. James and St. Gabriel. Wilfrid Corbeil, proprietor 143 312

O'CONNOR'S

Dining Room and Quick Lunch Counter, 51 UNIVERSITY ST., nr. St. Catherine st. 262 312

TENTS AND AWNINGS.

LEAVE YOUR ORDER FOR YOUR **AWNINGS** with **THOS. SONNE, Sr.,** 193 COMMISSIONERS STREET. 'Phone Main 1161. Montreal. TS 312

FISH AND OYSTERS.

Extra Fresh Mackerel

Fresh Salmon, Live Lobsters, New York Soles.

PHELPS & BINNS, Bell 'Phone M. 417. 56 Victoria Square. 267 106

FRUITS.

Extra Fancy Grape Fruit, California Pomegranates, English Hot House Grapes. BONNER'S, 354 West Dorchester. Tel. Up 3333. 251 26

OYSTERS.

FRESHEST HAND-PICKED Malpeques received daily direct from the beds, at $1 peck, $8.50 bbl., delivered on half shell, day or night, a specialty. Desjardins, 772 St. Catherine st. west, cor Guy. 'Phone Up 3138. 266 2

KODAKS.

R. F. Smith, Kodaks, And all Camera Supplies. 1756 Notre Dame st. Uptown 143 Peel st. Send for new bargain list. 101 312

ARTIFICIAL LIMBS, TRUSSES, ETC

ELASTIC STOCKINGS, ABDOMINAL BELTS, Shoulder Braces, and Surgical Appliances on hand and made to order. C. MARTIN, successor to F. Gross, 26 Craig st. east, Montreal. 219 313

BILLIARD TABLES.

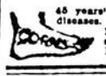
BILLIARD TABLES

Pool Tables, Bowling Alleys and accessories, Bar Fixtures and Supplies. Catalogues Free. We don't belong to the trust. Goods union made. Charles Parsow & Son, Chicago. T. Burdett, 290 St. Paul street, Montreal, agent. 23 312

BRUSHES.

CARPET SWEEPERS REPAIRED. SWEEPER BRUSHES. Tel. M. 2740 **ULLEY** All Kinds of Brushes. 76 Victoria Square. 79 312

CHIROPODIST.



45 years' experience. Specialist for foot diseases. Sunday hours 9 a. m to 2 p. m. M. B. RATELLE, 1 Laguachetiere st. east, cor. St. Lawrence. Tel. M. 3791. 192 312

PICTURES AND PICTURE FRAMES.

THERE IS NOTHING adds more to the beauty of a room than properly framed pictures. To have them done right, take them to GEO. R. HEASLEY, 209 West St Catherine, nr Bleury 219 65

OXFORD CAFE

Excellent appointments, unquestionable service and select clientele tell the story.

The Secret of Beauty



Of Skin, Scalp, Hair, and Hands in thousands upon thousands of cases, is found in the exclusive use of

Cuticura Soap

and Cuticura Ointment, the purest and sweetest of emollients, and greatest of skin purifiers and beautifiers.

THE CIVIL SERVICE EXAMS.

An Unusually Large Number of Candidates at the Capital.

Special to the Montreal Star.

Ottawa, November 8.—The House of Commons Chamber was not large enough to accommodate the candidates who commenced to write on the Civil Service examination here on Wednesday. The male candidates, in consequence, occupied the Senate chamber. The number writing indicates a growing desire on the part of the young people of the capital and district to get berths in the departments. Of 296 candidates 121 are males, and the rest females. In some instances, of course, the candidates do not take the examinations with the object of getting a government position. The sons and daughters of the well-to-do sometimes pass, so that if at any time in the future they should desire to go into the government service they would not have to qualify, or be under the necessity of securing the influence necessary to permit entrance to the service without the usual educational test.

For Coughs We know a remedy over sixty years old. Thousands of people have never been without it during all these years. Once in the family, it stays; the one household remedy for coughs and colds. The more you consult your doctor about Ayer's Cherry Pectoral, the better for you, and the better for us as well. Ask him all about it.

We have no secrets! We publish the formulas of all our medicines! J. C. Ayer Co., Lowell, Mass.

World Gossip

Japanese in Hawaii.

The recent trouble between the Governments of the United States and Japan with regard to the exclusion of Japanese children and adults from the public schools of San Francisco—though it is gradually quieting down—naturally enough gave rise to a good deal of war talk, and people began to wonder what would happen in the result of an armed struggle between the two nations.

Mr. Howard E. Colgan, of Honolulu, who is at present visiting this city for a few days, is one of those who has considered the event of war and what it would mean, especially in Hawaii, where the Japanese population numbers no less than 50,000.

"What would that element do in the event of strife?" was the question put Mr. Colgan.

"In spite of their numbers, they could not do much," he said, "and for a variety of reasons. In the first place they have no arms, and so would in any case be more or less at the mercy of the whites. Secondly, they are so split up among the different islands that it would be practically impossible for them to assemble to do harm before sufficient forces to crush them could be got together. Thirdly, a Jap might be a better man than a Russian, but he would be up against a different proposition if he tackled Americans, whose intelligence and aggressiveness would make them altogether different opponents."

"But how do the Japs themselves feel about it?" enquired the interviewer, as Mr. Colgan paused after this last very satisfactory and consoling consideration.

"They are becoming more and more every day part and parcel of the territory, and are every day losing more and more of that fanatic devotion to the fatherland, which makes them, as well as the Chinese, such very bad colonists. They attend American schools to a great extent, and they are treated with absolute fairness and with as much consideration as any other nationality, so that they are very contented and are really much better off than they would be in their own country. They, of course, can never become American citizens, as it is against the constitution of the United States, but they are quite satisfied."

Growth of Vancouver.

Mr. T. Obalski, brother of Mr. Joseph Obalski, superintendent of mines for the Province of Quebec, returned to this city yesterday after a long trip of inspection through the northern part of British Columbia and Alaska, which he made for scientific purposes at the instance of the department of public instruction of France.

While speaking of his trip in an interview yesterday, Mr. Obalski said that he had lanaded at Vancouver just at the time of the San Francisco disaster. It was the cause of very sincere grief and sympathy there, but Mr. Obalski states that the disaster of the American city certainly was the occasion of a new impetus to its northern rival.

"In the last six months," said Mr. Obalski, "the progress of Vancouver has been something marvellous. Practically a new city, North Vancouver, has risen in that time out of the virgin forest. In that time the value of the real estate holdings has almost doubled, and there has been a great increase of trade. The population is rapidly increasing, as families are coming from all directions to settle there, so that the population which in 1902 was only about thirty thousand, now numbers at least eighty."

Another cause which Mr. Obalski regarded as having contributed somewhat to the present prosperity of Vancouver is the growth of Japan as a world power and the close relations which connect it with Great Britain and so with the colonies.

"When China also joins Japan in the march of civilization and industrial prosperity, the Far East will become one of the world's greatest trade centres. When this takes place the countries of the old world will have to compete with those of the Pacific Coast, where a tremendous industrial and commercial activity will naturally result."

This development ought, in Mr. Obalski's opinion, to be very striking in British Columbia, with its great mineral and timber resources. He had been simply astounded at the greatness of the development of the mines, and he expects in time that the whole mountain region of the province will be in the process of active exploitation.

Booming in North Carolina.

The Southern States have heretofore been regarded as being almost entirely agricultural in their industrial activities, but later developments show that this view will in time have to be very much modified and that the manufacturing industries of these states will in time become very important.

Mr. A. J. Harding, of High Point, N.C., stated in an interview with the Star, while in this city yesterday, that North Carolina is rapidly becoming the greatest wood-working State in the country.

"We are second only to Michigan at present," he said, "and if the present rate of progress is kept up it will not be long before we pass that State in this particular line of industry. In the city of High Point there are no less than sixty furniture factories, turning out everything from a bench to the finest bedroom suites."

"What is the output?" was asked.

"Nine hundred solid carloads of furniture are shipped out of High Point every month of the year. Our trade is not confined to the United States, but extends to China, Japan, Australia, Cuba, England, France, Germany, and indeed to every civilized country in the world.

"Nor is High Point the only town in the State where furniture is manufactured, but there are large establishments of the kind at Greensboro, Thomasville, Durham, and several other points."

"Is there anything else besides furniture at High Point?"

"There certainly is. We have besides one of the largest lumber plants in the United States, the largest street car factory in the whole South, an iron bed factory, a mammoth silk mill, three machine shops, and a dozen other large establishments. It is a booming town, and it is only one of many in the South where the same spirit of industrial activity is at work."

Chemical indigo dye is killing the natural production. The indigo output of Java has fallen in the last two years from 1,500,000 to 500,000 pounds.

Side Lights

The News by Telephone.

BUDAPEST has a newspaper which telephones instead of printing its news. This journal is the Hirmondo, which has now been established for several years in the Hungarian capital. Free of cost it instals a telephone apparatus in the subscriber's house or flat, and from its central office the news is announced by a clear-speaking elocutionist, who precedes each item with a general call. It is an all-day service, beginning at 9 o'clock in the morning, when it leads off by sending the correct time to all subscribers, repeating this hour by hour. The programme of public events, meetings, and the like, for the day is announced, and at intervals the movements of prices on the stock exchange. At 12 o'clock the news of the day at home and abroad is telephoned to subscribers in a clear and succinct narrative. To while away the post-luncheon hour the subscriber may take up his receiver and listen to the recital of an original and complete short story by an accomplished raconteur. From 4.30 to 6.30 subscribers are in electrophonic connnection with the musical performance of the Houved military band. From 7 o'clock until 11 on five nights in the week the subscriber, sitting in his own home, may enjoy the music and singing of the Grand Opera House. On the other two evenings in the week he commands the performance of the gypsy band at Budapest's leading cafe. And the cost of this complete service of daily news and evening entertainment is 33½ cents a month.

Periodicity of the Joke.

The world is still waiting for the man of science who will formulate with precision the periodic law of jokes. Sir Francis Burnand, lecturing at Chester, said that "experience had taught him that the witticism supposed to be original or the absurd situation fondly imagined to be absolutely new, had, as a rule, already appeared in Punch." A joke, he said, travelled rapidly. After wandering over Europe and America the poor old joke, done almost to death, was in some queer disguise brought back to Mr. Punch, who was expected to welcome his property as an entire novelty." The knight gave his audience to understand that there is a sort of joke index in the possession of the paper he edited with so much success. "Mr. Punch had only to refer to one of his own volumes to find the joke in a state of perfect preservation, like the fly in amber." Any one who has ever had anything to do with the editing of humorous writing will certainly agree with Sir Francis about the immortality of all the principal jokes. Indeed, one of the principal arguments for the position that humor is of the devil is the shameless effrontery with which people will support the statement that the joke they are purveying is a new one. Again and again persons have sent to this office accounts of humorous things said to them, as they alleged, under circumstances which insured the absolute novelty of the joke. A man will declare that his own small son lately said an elaborately funny thing. The funny thing, on inspection, is found to be the same that Hamilcar told of the infant Hannibal, and that has been going ever since.

Why We Are "Foreign Devils."

The term translated, "foreign devil," is literally "ocean demon," a forcible Chinese term for pirate. The usual term "sea-robber" became "ocean demon" after this Chinese experience of unscrupulous foreign pirates who became marauders on shore as well. From the Chinese standpoint, was not the term justified in those days? And not only did the Portuguese nation furnish one or two unworthy specimens of Europeans, but so did Holland, and so did England, in the years which followed. The China seas, in addition to their own bands of native pirates, became infested in those early days with far more daring piratical spirits from these three nations. And, at first confined to the coast, the term "ocean demon" or pirate gradually spread into the interior, being propagated from place to place in reports and rumors which doubtless magnified the actual doings of the lawless Europeans into deeds of fiendish atrocity. Then after a generation or so the term "foreign demon" was utilized by others with fractious children, much as the name Bonaparte was for a while in England: "If you don't stop that noise, I'll tell Boney to come and take you!" The mention of "ocean fiends" was found to afford a potent sedative for blatant juveniles, and so it has continued in use, since the sixteenth century until the present generation, an interesting if unpleasant instance of Chinese conservatism.

Moderation and Long Life.

Noting the longevity of persons in sedentary employments, American Medicine observes that it occurs with sedentary persons who are "not exposed to harmful conditions such as dust, dirt and dulness." An inert life is declared to be the normal one. The savage takes life easily. Laziness is natural. Sports should not consist of "spurts," but of exercises that subject the organs, internal and external, to no excessive exertion. The right thing for every one is to avoid violent movements that strain the arteries, enlarge the heart, waste nerve force or cause one to become so "run down" as to fall an easy victim of bacteria that invade the circulation. We want, says the journal, to "get back to nature, where excessive labor is the rare exception." Our modern athletics are condemned as "the unnatural thing," since they embrace too much of violence and strain for the normal man. The sports of boys should, accordingly, be moderated with a view to their escaping excessive calls upon the heart and other delicate organs. The boy is commonly supposed to be immune from injury, however violent his exertions, but his violence sometimes produces unobserved lesions that show their ruinous effects a few years later. Moderation in all things is the secret of long life.

THE GLEANER.

WANTED

Shop keepers in every city and town in Canada to handle a new article. Sells at sight. Large profits. Outfit and full particulars free of charge. Cut this out and mail to P. O. Box 296, Montreal. 266 2

You cannot possibly have a better Cocoa than

EPPS'S

A delicious drink and a sustaining food. Fragrant, nutritious and economical. This excellent Cocoa maintains the system in robust health, and enables it to resist winter's extreme cold.

COCOA

Sold by Grocers and Storekeepers in ½-lb. and ¼-lb Tins.



Meilink's Safety Vault

The only one that gives real satisfaction. Write for catalogue.

LUDGER GRAVEL, Sole Agent, 22 to 28 JACQUES CARTIER SQ., MONTREAL.

'Phones—Main 512, Main 641. Merchants, 964. Quebec 'phone 752.

Marine News.

Cassandra Arrives.

The SS. Cassandra, of the Donaldson line, arrived in port yesterday. She carried the following cabin passengers:

Mr. Wm. Anderson.
Miss C. S. Bain, Miss Lillian Bain, Mr. Thomas Baker, Miss Mary Balfour, Miss Jennie Balfour, Mr. Robert Belth, Mr. D. Bowden, Mr. John Brown.
Mr. David Christie, Mr. J. Chudnoff, Mrs. Clark, Miss Clark.
Mr. George T. Davies, Mr. Frank Dent, Miss Millie Dixon, Mr. John L. Doig, Mr. James A. Downing, Mr. Thomas Drum.
Mr. J. Edwards.
Miss Yetta Fagan, Mr. Matthew Findlay, Mr. R. D. Fleming, Mr. H. J. Francis, Mr. Duncan Fraser.
Mr. A. E. Halsall, Mr. Robert S. Halsall, Miss Jessie M. Hart, Mr. Walter Hay, Mr. Francis J. W. Henry, Mr. James Hollas, Mrs. Hurowitz and children, Miss Ina Hutcheson.
Mr. James Irvine.
Mr. Wm. Liddle.
Mr. James McAllon, Miss Kate McAllister, Mr. J. W. McBride, Mrs. McBride, Mr. John McEntee, Mrs. McGarry, Miss Lizzie McIlroy, Mrs. McWalters, Master R. McWalters, Miss I. McWalters, Mr. John McWhinney, Mr. James N. Millar, Mr. R. Montgomery.
Mr. George Pearson, Mr. Chas. Preston.
Mr. W. W. Roberts, Mr. J. T. C. Robertson, Mr. A. Ronald, Mrs. Ronald, Mr. Ducald Ross.
Mr. James Scotland, Mr. E. Searle, Mr. I. M. Sidney, Mr. W. Simpson, Mr. Walter Stark, Miss Stark.
Mr. Wm. Walker, Mr. James Watt, Miss Jeanie Wilson, Mr. James Wood.

Barques Ashore.

Charlottetown, P.E.I., November 8.—A Norwegian barque, supposed to be on her way to Campbellton, N.B., is ashore at Black Bush, on the north side of the island, about fifteen miles west of Eastpoint. She is supposed to be a total wreck but there are no particulars yet.

Another Norwegian barque is ashore between Priest Pond and Black Bush. She is loaded with deals and has broken in two. There are men on both vessels. This makes two Norwegian barques ashore between Priest Pond and Black Bush. The second one went in Tuesday evening at 10 o'clock. The one man who landed cannot speak English.

Lloyd's agent is wiring the Marine Department to send a steamer to give assistance to the wrecks. One of the vessels is the Olga. She is not broken up and her crew will probably be saved.

Port of Montreal.

ARRIVED.

Phoenix (Nor.), 1377, Larsen, West Indies, general cargo.
Lake Erie (Br.), 4814, Forrest, Liverpool, passengers and general cargo.
Cassandra (Br.), 8000, Mitchell, Glasgow, passengers and general cargo.

CLEARED.

Monmouth (Br.), 2569, Ward, Bristol, general cargo.

VESSELS IN PORT.

Inishowen Head (1988), Pickford, Rotterdam.
Oriana (2882), Sullivan, Liverpool.
Mongolian (3088), Henderson, Glasgow.
Monmouth (2566), Birchman, Bristol.
Canada (6016), Jones, Liverpool.
Victorian (6744), MacNicol, Liverpool.
Lake Michigan (5340), Webster, Antwerp.
Kildona (2349), Roberts, Middlesboro.
Tritonia (2720), Abernethy, Glasgow.
Lake Erie (4814), Forrest, Liverpool.
Cassandra (8000), Mitchell, Glasgow.
Phoenix (1377), Larsen, West Indies.

NOTES.

Hermico, Dominion Coal Company, cleared yesterday for Sydney.

Donaldson line Athenia sailed to-day from Montreal for Glasgow.

Thomson line Escalona for Hull, passed Butt of Lewis yesterday.

Leyland line Virginian passed Matane light, inward, yesterday.

Laurentian, from Glasgow, via Moville, for Boston, docked at Boston yesterday.

Dominion line SS. Englishman, from Bristol, passed Father Point inward yesterday.

Corinthian, from Glasgow, for Quebec and Montreal, passed Father Point yesterday.

Mongolian sailed from Montreal to-day for Glasgow with passengers and general cargo.

C.P.R. Atlantic Empress of Britain is expected to reach Quebec to-morrow evening.

Sarmatian, from Montreal and Quebec, for Havre and London, passed Lizard Point yesterday.

Cacouna, Dominion Coal Company, cleared yesterday for Charlottetown, Sydney and St. John's.

Three brothers named King living in Bromham, Wilts, England, have won prizes in the army shooting to the value of more than £1,000. Thomas alone has won £400, while John and James have each represented England in international matches.

SS. Kaiserin, SS. Lorraine, Augusta Victoria

Sailed from New York To-Day.

SS. La Touraine SS. New York SS. Minneapolis SS. Carmania

Are Due in New York on Saturday.

Telegrams are accepted at any Telegraph Office in Canada for immediate delivery to any of the above steamers, via MARCONI MARINE STATION, HALIFAX, N.S.

Marconi Wireless Telegraph Co. of Canada, Ltd.

Room 25, Pelican and British Empire Bldg., 86 Notre Dame street.

DUPUIS FRERES

Blankets. Quilts.

A VERY COMPREHENSIVE SHOWING.

The advantage to you in dealing at DUPUIS FRERES is nowhere shown more clearly than in the Blanket and quilt section.

You know that raw wool and cotton have been on the ascending grade in price for some time—recently they again advanced greatly. All our immense stock of blankets, sheets and the like were bought before the recent rise. This item alone saves you all that increase in the prices you pay.

The stock never looked finer—from the sturdy serviceable grades to the exquisitely fine articles for presents or more refined home use.

Even if you're not in buying mood come and look them over.

ALL-WOOL BLANKETS.

Gray, 54 x 74	$1.00	$2.15	$2.40
Gray, 60 x 80	$3.00	$3.25	
Gray, 64 x 84	$3.75	$4.25	$4.75
Scarlet, 64 x 84			$5.25
Scarlet, 68 x 88			$6.00
White, 60 x 80	$2.90	$3.75	$4.50
White, 64 x 84			$5.25
White, 68 x 86			$6.00
White, 72 x 90			$7.00

SCOTCH WOOL BLANKETS, 80 x 104 at $8.00

WHITE DAMASK QUILTS, 10-4, at from .. $1.00 to $1.25

WHITE FRINGED HONEYCOMB QUILTS, 11-4, at only $1.50

WHITE SATIN QUILTS (Marseilles), 10-4, at only $2.00

CRIB QUILTS FROM .. 75c to $1.50

CHILD'S GOODS

CHILD'S QUILTED FEEDERS, large size.
DAMASK LINEN FEEDERS, large size.
TERRY CLOTH FEEDERS, large size.
CHILD'S BIBS, full assortment, trimmed with embroidered silk, mottos and lace, at 5c, 10c, 15c, 20c, 25c, 30c and .. 40c
CHILD'S BIBS in quilted silk, trimmed with silk embroidery, 30c, 50c, 75c up .. $1.25
CHILD'S WOOLLEN POLKAS, white and colored, from 40c up to .. 90c
CHILD'S HAND-MADE WOOLLEN JACKETS, white, pain or silk flossed, at 65c, 75c, $1.00, $1.50 and .. $2.50
CHILD'S WOOLLEN HOODS, white, red, pink, blue, navy, etc., any size from infants' to school girls' .. 35c to $1.00
CHILD'S BEARSKIN HOODS, large variety of styles and sizes, from .. 35c to $3.00
CHILD'S BEARSKIN MUFFS, silk cords and tassels .. 25c up to 50c
CHILD'S WOOL RUFFS, with pompons and silk cord .. 25c, 35c and 45c
CHILD'S CLOUDS, white and colored, splendid value, from .. 15c up to 75c
CHILD'S KNITTED WOOL OVERALLS, white, red, for 1 to 3 years old, at 50c, 75c, $1.00
CHILD'S DRESSING GOWNS, in elderdown, for 4, 6, 8, 10, 12 years old, at $2.75, $3.00 and $4.00
CHILD'S EIDERDOWN JACKETS, for 2 and 4 years, sky blue and cardinal .. 40c and 45c
CHILD'S CARRIAGE RUGS, Carriage Comforters with Muffs, and Carriage Squares, made of best Bearskin Cloth, flannel lining.
CHILD'S UNDERVESTS, Reubens and Brownlee, for infants, union, fleeced and woollen, all sizes and quality.
CHILD'S DRAWERS, plain or ribbed, union and all wool, white, gray and black, assorted sizes and price.
CHILD'S WHITE AND GRAY FLEECED UNION SUIT OR COMBINATION, in medium and extra good quality, from .. 60c to $1.25
CHILD'S SLIPS, in flannelette, white flannelette .. 60c, 75c and 85c
CHILD'S SLIPS, in good cambric, tucked yoke, with lace insertion, and lace frill, clusters of tucks at bottom, and lace .. 60c
CHILD'S SLIPS, made in best nainsook, V shape yoke, in embroidery and lingerie tucks, skirt trimmed with clusters of tucks and embroidered frill, only .. 75c
CHILD'S BARROW-COATS, in flannelette and flannel, plain or embroidered, 60c, $1.10 and $2.00
CHILD'S CASHMERE DRESSES, one to four years, plain or lace trimmed, in cream, pink, sky blue, navy, cardinal, etc. .. $1.25 to $2.25
CHILD'S FLANNELETTE DRESSES, one to four years, navy or cardinal, dotted or fancy design in white .. 50c to 75c
CHILD'S SERGE AND LUSTRE DRESSES, man-of-war style or other style, complete assortment, from 2 to 12 years old.
CHILD'S BEARSKIN COATS, the largest assortment of styles, quality and superiority— $1.60 up to $9.50
CHILD'S CORSETS, the Beauty Waist, made of Canton Flannel, the Ideal Waist, of fine Batiste, trimmed with Torchon lace and six ribbon; the Juvenile Waist and Corded Waist, 4 to 7 and 7 to 12. Full assortment of sizes .. 25c to 75c
CHILD'S FLANNELETTE SKIRTS, white, pink and gray, full assortment of sizes, 33c, 40c and .. 50c
CHILD'S GRAY FLANNEL SKIRTS, trimmed with colored Mexican stitch .. 50c, 75c and 90c
CHILD'S GRAY FLANNEL DRAWERS, from 2 to 12 years, closed with elastic .. 50c
CHILD'S FLANNELETTE DRAWERS, white and pink, 2 to 12 years, all sizes, at .. 25c

CHILD'S NIGHT DRESSES, made of good flannelette, white, pink and gray, with turn down and fancy stitch trimming .. 50c to 75c

LADIES' BLOUSES.

48c, 75c, 98c, $1.25, $1.50, $2.00.

For 48c you will buy on Friday and Saturday a Good Lustre Blouse, navy only, made with panel front between box pleats, front and collar trimmed navy blue and white Mexican braid, puff sleeves, with tucks. Splendid value at 90c. For two days, at .. 48c

LADIES' BLOUSES, made of fancy plaid, navy, cardinal and brown, good assortment, for .. 48c

AT 75c—A fine lot of LADIES' BLOUSES, made in newest styles; some are in flannelette, black and white stripes, or navy blue stripes, black and white checks, others in all-wool Llama Cloth, brown and white only, worth from $1.00 to $1.50. Your choice .. 75c

AT 98c—The best opportunity ever offered of buying a LUSTRE BLOUSE, either cream or black, size 32 to 44, made in pretty style, long cuff sleeve, worth $1.50; only .. 98c

WONDERFULLY POPULAR IS OUR "PETER PAN" BLOUSE, made in all-wool plaids, green and blue. The entire waist is in blouse effect, soft turn down collar, 3-4 sleeve, pocket, large pearl buttons, only .. $1.50

8,000 Yds. of Planen Net Lace at 13c

A special lot of Champagne Net Lace, edgings and insertions to match, 5 to 6 ins. wide, and a variety of patterns; much wanted for trimming waists—But there will be a crowd! Get to the counter early.

85c Black Chiffon Dress Taffeta at 65c

Here is a remarkable bit of information which every woman should note and act upon it promptly.

We have 800 yards of fine Black Dress Taffeta Silk, 23 inches wide, worth 85c; to sell at 65c a yard. It is extra heavy, yet soft and mellow, a beautiful French black. It is absolutely perfect—not "seconds"—every piece has been carefully inspected. A rare value.

Will You Be Here To-Morrow?

Which Corset? For correct style, for absolute comfort, with the assurance that the lines of your figure shall be brought out at their very best, you most assuredly MUST wear—

THE E. T. CORSET.



La Captivante.

This French Model is made of fine imported coutil, long over hips and abdomen, princess hip, rich lace trimming, ribbon insertion, silk ribbon bow. Colors, white and drab.

Size 18 to 30. Price

$1.50

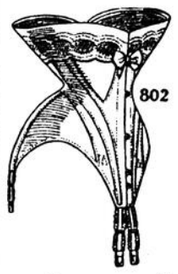


Stella.

Made of superior Egyptian Batiste, stayed with best flexible steels, best quality of silk hose supporters over abdomen and hips, full bias gore; lace trimmed top, with ribbon insertion, made in white only.

Size 18 to 30. Price

75c



802

E. T. Style.

"La Deesse," Model No. 802.

is an artistic French creation, made of fine coutil, it has the new princess hip and bust effect, made in white and drab.

Size 18 to 30. Price

$1.00



E. T. Style No. 226

This model, made of good quality of jean, full along hip, straight front, bias gore, will suit short bust figure to perfection. Colors, white and drab.

Size 18 to 30. Price

50c



688

E. T. Style, Watch-spring, No. 688.

This Corset, for strength, durability and comfort, has no equal. It is full gored, with military hips, filled with genuine watch-spring steels, reinforced unbreakable sides. The steels are in pockets, and if broken can be removed and replaced without ripping the corset. Two extra steels with every pair, colors, drab and white.

Size 18 to 30. Price

$1.50



481

No. 481.

The reducing feature of this Corset recommends itself strongly for the stout figure desiring a graceful and elegant effect, the side straps reducing the abdomen and hips, without interfering with ease and comfort. Made in drab and white.

Size 18 to 30. Price

$1.00

DUPUIS FRERES, *The Big East End Departmental Store.* 441 to 449 St. Catherine Street East.

MR. SHEPLEY FINALLY GETS MR. GEO. W. FOWLER, M.P., ON STAND BEFORE INSURANCE COMMISSION

Deals of the Kamloops Lumber Company, the Union Trust and the Great West Looked Into—The Commission Sits at Night for the First Time Since its Institution.

Special Staff Correspondence.

Ottawa, November 8.—The first evening session in the history of the Insurance Commission took place last night when the testimony of Mr. Geo. W. Fowler, M.P., of Sussex, N.B., was concluded. Mr. Fowler was n much more bland humor than when heard in Toronto after his return from the West. However, he was anything but communicative, and Mr. Shepley had some trouble in getting, as he did fairly well, into the heart of the story of Mr. Fowler's deals in timber lands in British Columbia.

The Commission sat until 10 o'clock at night, concluding the I.O.F. matter, at least for the present. The Life Underwriters' Association will come up to-day.

MR. FOWLER COULD NOT PRODUCE.

Times and tides for the assembling of the Insurance Commission have varied greatly throughout the past six months during which that body has been desultorily sitting, but yesterday afternoon the limit was reached when the commission convened at 4.15 p.m. for the first time during the day. Mr. Geo. F. Shepley, K.C., the Commission's counsel, had to attend a sitting of the Supreme Court, and the Commission was in private session for the consideration of its report through out the day. In the preparation of this report it has been announced that Mr. Shepley will assist.

As had been announced the first witness called was Hon. Geo. W. Fowler, who was a witness in Toronto. Mr. Shepley called upon him to produce the documents relating to the Great West Land deal, which he had been asked to look up. Mr. Fowler could not find any maps or any correspondence with Mr. F. T. Griffin, the C.P.R. land commissioner, regarding the purchase of the C.P.R. lands. He could find no correspondence with the members of the syndicate, as negotiations had, as a rule, been verbal. There had been no correspondence with Mr. Curry, of Toronto, nor with other members of the New Ontario Farm and Townsites' Company, nor with Western real estate men.

AGREES SUBSTANTIALLY.

Mr. Fowler agreed substantially with the account given by Mr. Griffin yesterday of the stages of his dealings with the C.P.R. first the reserving of 300,000 acres, then the fixing of the price in Montreal, later the reserving by the C.P.R. of 25 per cent. of the average lands, lastly the syndicate having the right to select 200,000 acres out of the remaining 275,000 acres.

Witness had no actual correspondence with C.P.R. officials regarding the deal. He did not remember having written a letter to Sir Thomas Shaughnessy. He said he had heard all the letters he had written to that gentleman read during Mr. Griffin's evidence.

He had no copy of the contract made with the C.P.R.

"As far as you are concerned, your records are absolutely blank regarding this transaction?" asked Mr. Shepley.

"I have brought you all I have," said the witness.

KAMLOOPS LUMBER COMPANY.

Mr. Shepley then turned to the consideration of these papers.

They consisted for the most part of documents concerning the Kamloops Lumber Company. Mr. Shepley found a new one, that was not already on the records, and asked what it was.

"It is an estimate of the Kamloops Lumber Company."

"Who prepared it?"

"I did, from the reports of men familiar with the property."

"Do you remember preparing the estimate?"

"I think I do."

"Why?"

"To show what the property contained."

"To whom?"

"To anybody interested."

"Where did you find this?"

"Among other private papers not connected with the Kamloops affair."

Another document produced by the witness was described as a copy of an offer he had made this spring for the purchase of the Kamloops property to the Kamloops Lumber Company. He said that the company wanted to sell, and he and Messrs. Irvine and McCormick had made the offer.

Another new paper was a series of questions submitted by Mr. Peter Ryan to Mr. Shields, his partner in the West, as to the cost of the production of lumber there.

"He handed me these while I held the option,' 'explained the witness," to show what the thing would cost. I never rumbitted it to anyone that I remember. I do not think it is of importance."

"Did it form an element in your action as regards the option?"

"It may have served as an indication to some extent as to the value of the purchase."

"But did you rely on it in taking up the option?"

"I may have to some extent."

THE SHUSWAP PROPERTY.

There was a letter dated April 13, 1904, from Hon. G. E. Foster to Mr. Fowler. It dealt with the purchase of the Shuswap property by the Kamloops Company, and brought in the names of Messrs. Irvine and McCormick. This property belonged to Mr. James C. Shields and others, and was a shingle manufacturing plant on Celista Creek, B.C.

"Who initiated the proposition?"

"I do not remember."

Witness said the matter was discussed several times and no objection was made by anybody. Later he had received an option under the direction of the company at the figure of $40,000.

"Who conducted the negotiations?"

"I remember having talked with Mr. Shields several times. I had once thought of taking up the Okanagan and Shuswap properties. I cannot recall having done anything of the kind with the Shuswap."

Witness had gone over the property to ascertain its value, and said it was worth $49,000.

"Were you entrusted with the task of closing the matter with Mr. Shields?"

"The money was paid directly by the company."

"Had you anything to do with the payment of the money?"

"I never had personally."

"Had you any concern with the payment of the money to the Shuswap people?"

"I don't understand."

The cheques paid for the lands were produced, and witness said he knew nothing about them. They were signed variously by the Union Trust and the Kamloops Lumber Company. There were three of $10,000 each by the Lumber Company and one of the same amount by the Union Trust.

"Do you know anything as to the destination of this money?"

"I suppose it went to Mr. Shields."

"But afterwards?"

DIVIDED THE COMMISSION.

"Some time after the agreement Mr. Peter Ryan told me that he had a commission of $5,000 on the deal from Mr. Shields. He offered to split this with me. I received some money from Mr. Shields, and gave Mr. Ryan credit for it on the Kamloops account, which was not then satisfied."

"What about the other half?"

"I do not know."

"How much did Shields give you?"

"I think about $3,000."

"Was it by any chance $10,000?"

"No."

"Where did you bank it?"

"At home, in Sussex, N.B."

Witness gave as his best estimate of the amount he received $4,000.

"You had no knowledge of this commission until Ryan spoke to you?"

"No."

He said that Ryan was negotiating the sale for Shields. He had not told Mr. Shields that the sale was not being made to him.

"Did you ever hear from anybody that the $40,000 originally paid for the property reached the Shuswap people only to the extent of $30,000?"

"No, not even from Mr. Shields. I certainly didn't get it."

"Why did Ryan offer you this commission?"

"I suppose he didn't know that the recommendation was made, and the property sold."

"You never reported this then to anybody?"

"No."

"The money came out of the Shuswap purchase money?"

"It came to Mr. Ryan anyway."

THE OKANAGAN COMPANY.

The Okanagan matter was next under discussion, in which Mr. Fowler was also interested. Through the recommendation of Mr. Irvine the Kamloops Company decided to buy it before the company was finally organized. Mr. Irvine was the vendor. Mr. McCormick was also interested. Witness said he was "there."

"Were you aware of the extent of the interests of Irvine and McCormick?"

"They were as large holders as any; perhaps larger."

Witness said Mr. Irvine was very strong in urging upon the Kamloops Company the advisability of purchasing the Okanagan property, saying that he would buy it himself otherwise.

"Meaning to run it in opposition?"

"I suppose you would call it opposition."

"Was it by this pressure that he induced the purchase?"

"You may call it pressure. They were all adults there; they knew their own business, ——."

"Yes, and they were all partners, too."

"Did Mr. Irvine say he would stay out of the Kamloops Company if they would not buy?"

"Yes."

Witness received all the purchase money, which was $175,000, some of which he gave to Mr. Hale, and some of which he put in the Bank of Montreal to the credit of the Okanagan. He gave some to Mr. Irvine, and some to Mr McCormick.

"Was the part you put into the bank the part that reached the shareholders other than what went to Mr Irvine, Mr. McCormick and Mr. Hale?"

"No."

"Did you pay all the proceeds of the sale in these four quarters?"

Witness said he had paid various amounts to others, and some in liabilities.

"What liabilities?"

"There were liabilities to me, for example. This was for money advanced. I had advanced it to the company some time before the transaction. It was something like $22,000. I had been in the expectation of becoming a shareholder to this extent. I had accepted drafts and advanced money."

Witness said he had no record of how he distributed this money. He had destroyed the cheques. It was business outside his regular affairs, and did not find its way into his books.

"Do you, as a matter of fact, remember these particular cheques and their destruction?"

"I don't remember these particular cheques. I never consciously destroyed these cheques."

Mr. Fowler said that at the end of the year when his cheques came in he destroyed them as a rule. He had not kept a stub book of his cheques with any regularity, except for important entries.

The manner of distribution of the purchase money was gone into.

"Who got the big profit?"

"The shareholders."

"We had Mr. Hale and Mr. Irvine.

"What others? Were you treated in the distribution as a shareholder?"

"Yes."

"And you took the profits accruing on your presumed stock?"

"Yes."

"What amount of stock were you supposed to have?"

"$22,000."

Witness said he was an agent of the Kamloops Company to buy, merely to take an option. He said the price had been fixed by the principals.

"And you were in that as a member of the Kamloops Company?"

"Yes."

"Do you see any inconsistencies in making a profit as vendor out of a purchaser after having been charged with taking an option?"

"Anybody could have taken the option."

There was an argument then as to the responsibilities and definition of the agent. In the Shuswap affair witness could not have taken a commission from Mr. Shields, he said, as he was agent of the vendees. In the other matter the case was different. In the matter of the Ryan property (Kamloops lumber), he had no idea of the Union Trust when he first acquired the option. Negotiations failing, he went to the Union Trust and suggested that they take the property. Then the time for the option arrived and he went to Mr. Ryan and took it up himself. On January 26 the agreement was signed between himself and Ryan. The property was his own. He was not bound in any way to the Kamloops people, and was not acting as their agent.

At 6.10 the commission adjourned for dinner, reassembling at eight o'clock.

AT THE EVENING SESSION.

At that hour Mr. Fowler was again on hand. Mr. Shepley took up with him the agreement made between him and Hon. G. E. Foster, when witness was negotiating for the sale of the Kamloops limits to the Union Trust Company. This was drawn on February 5, 1904, and the new company was to include Messrs. Fowler, Foster, Irvine and McCormick.

In connection with this, Mr. Fowler made another emphatic statement, that in making the purchase from Ryan he was acting for himself. He said that on October 24, 1903, he had got the option. For some weeks he was negotiating with a party who afterwards fell out. Then he went to the Union Trust. On January 5, 1904, there was a letter from McCormick and Irvine to Hon. G. E. Foster, giving a favorable report of their inspection of the Kamloops limits.

KNEW THEY WERE EXAMINING LIMITS.

"Did you know they were examining the limits?"

"Oh, yes."

"On behalf of the Union Trust?"

"They were not employed by the Union Trust."

"Were you aware that McCormick and Irvine were then off making an inspection as a result of your broaching the matter to the Union Trust?"

"I was."

"How long before that were they so instructed?"

"It must have been some time before."

"Would it be a month?"

"They should have done it inside of two or three weeks."

The two were not acting for witness, he said, and so were under no obligation to report to him.

"Did they make a report to you?"

"Not an express report. They told me what they found out there."

"Did they make a specific report to you?"

"I do not remember."

"Why should they, when you were the vendor and they were sent by the vendee?"

"I paid Mr. McCormick's expenses."

"Can you explain how they came to report to the vendor?"

"They probably reported to me, and I gave the report to the other people."

Witness said he could not recall giving the men instructions to go out. There may have been joint instructions between him and Mr. Foster. The ethics of instructing the vendee's agents to report to the vendor then formed the subject of a lengthy argument.

Mr. Shepley then sprung a surprise in the shape of a report made to the witness by Messrs. Irvine and McCormick at this time.

"Do you mind it being put in the records that their report to you was more elaborate than that to their employers?"

"I suppose it was."

The question of paying for this inspection trip was taken up. Witness said he had not at the time paid the expenses, although he had afterwards given Mr. McCormick $1,000.

"Under what obligation were you to pay $1,000 when you did not send them?"

"Well, I paid $1,000."

Mr. Shepley produced a cheque for about $300 that had been issued in payment of the expenses by the Kamloops Lumber Company, otherwise Hon. G. E. Foster.

The witness said there had been no arrangement made beforehand that he should pay the expenses of the inspecting party.

Regarding the report made to him, Mr. Fowler had no memory of circumstances, and could not say whether or not he had passed it on to the Union Trust.

The famous $55,000, received by Mr. Fowler from Peter Ryan in connection with the purchase of the Kamloops limits came up. As he had said in Toronto, Mr. Fowler declared that there were certain dealings between himself and Mr. Ryan which made it impossible for him to speak with accuracy; and he did not see that this point was germane to the inquiry.

"How much does Ryan owe you yet?"

"About five or six thousand dollars."

"Do you hold security?"

"I claim that I do. It is a limit—the Albert Canyon limit."

To secure the debt, Mr. Ryan had assigned three limits to Mr. Fowler. Later when asked to re-assign the witness had asked first to have a settlement of the bill.

DID NOT CARE TO TELL.

"Why did he assign the limits?"

"I would rather not tell."

Mr. Fowler said that the limits had been transferred without his knowledge. When they were in his power he decided to hold them to secure the debt.

Mr. Kent—"You went on the principle, 'What we have we'll hold.'"

The disposition of the $55,000 was taken up again, and Mr. Shepley "coaxed" the witness to say how much of this had gone to Irvine and McCormick. Accord-

(Continued on page 14.)

¶ Semi-Precious Stones

¶ In the preparation of our Holiday Stock we are making a special feature of Jewellery set with Semi-Precious Stones in combination with Diamonds.

¶ The mountings are distinctive in character and of uncommon interest.

The Collection Comprises

TOURMALINES	AQUAMARINES
AMETHYSTS	TURQUOISES
PERIDOTS	OPALS
TOPAZES	FANCY SAPPHIRES
CORALS	- - - - -

Henry Birks & Sons, Limited,

Gold and Silversmiths, - Phillips Square.

Colonial House, - Phillips Square.

Specials for Saturday

COLORED DRESS GOODS.

One table choice Tweeds and Plain Materials at 33 1-3 per cent. and half price.

CHALLIES.

Choice lot All-Wool Challies, 50c per yard, less 25 per cent.
Cream Challies with Colored Embroidered Figure, beautiful goods, 75c, less 25 per cent.
Cream Challies, coloured silk stripes, 45c per yard, less 33 1-3 per cent., viz., 30 per yard.
Balance Cream Wool Canvas, worth 35c, to clear at 25c per yard.

BLACK DRESS GOODS

Choice lot Black All-Wool Suiting at half price.
Black Voile de Paris, 75c and $1 per yard, less 20 per cent.
One lot assorted Medium Weight Black Materials at a discount of 33 1-3 per cent.
One lot of Black Dress Lengths, choice goods, less 20 per cent.

SILK DEPARTMENT.

27-inch Natural Japanese Habutai, heavy weight, regular 50c, less 20 per cent.
23-inch Figured Japanese Habutai, in a large variety of designs, regular 65c, less 20 per cent.
20-inch White and Cream Louisine, regular 75c, less 20 per cent.
20-inch Checked Louisines, in 4 sized checkings, two colours, blue and white, brown and white, green and white, and fawn and white, regular 50c, less 20 per cent.
20-inch Fancy Hair-Lined Check Taffeta, charming combination effects, in browns, myrtle and wine, regular 75c, less 33 1-3 per cent.
20 in. Black French Taffeta, Lyons dye, regular 50c, less 20 per cent.
20 in. Black French Taffeta, Lyons dye, regular 75c, less 20 per cent.
22-in. Black French Taffeta, Lyons dye, regular 90c, less 20 per cent.
Six new designs in Black Broche Damas, small effects, exceptional values at $1 and $1.10, less 20 per cent.
23-inch Black Velour finished Velveteens, silky, regular 85c, less 10 per cent.

TRIMMING DEPARTMENT.

Colored Cloth and Fancy Collars, 50 per cent.
A line of Colored Cloth Applique, 50 per cent.
Colored Beaded Guimp, 75 per cent.
White Satin Folds, 50 per cent.
Black Beaded Gimp, 20 per cent.

FRILLING. FRILLING.

Fancy Frilling, 50 per cent.
Ends of Frilling, 5c.
Fancy Chiffon and Net Pleating, 50 per cent.
Fancy Silk Neckwear, 50 per cent.
Embroidered Collars, 50 per cent.
Batiste Laces, 75 per cent.
Val. Laces, 33 1-3 per cent.
Lace Berthas, 33 1-3 per cent.
Chiffon Veils, 50 cents.

RIBBON. RIBBON.

Colored Satin Ribbon, 5c yard, all widths, 1 in., 1½ in., 2 in., 3 in.
Special Taffeta Ribbon, 5 inch wide, 17c.
Ottoman Baby Ribbon, 17c piece.

SMALLWARES DEPT.

Fancy Silk, Leather and Chamois Belts, 50c.
Special table of Combs, Beauty Pins, Hose Supporters, Barretts and Side Combs, Bone Hair Pins, 35c.
Cushion Cords, all colours, 17c.

PRINT DEPARTMENT.

Cotton Voile, red and Nile green, 20c and 50c per yard, less 50 per cent.
Embroidered Gingham, 25c, less 50 per cent.
Plain and Fancy Cheviots for blouses, 17c, 30c and 40c per yard, less 25 per cent.
Navy Blue Figured Sateen for dresses, 30c, less 50 per cent.
Mercerized Zephyrs, 16c per yard, less 25 per cent.
Remnants of Cretonne, assorted patterns, less 25 per cent.
Checked Gingham, pink and black, 9c per yard.

FANCY GOODS AND EMBROIDERY DEPT.

Litho. Cushion Tops, full assortment, new designs, 10 per cent.
Linen Taffeta Cushion Tops, in white and colors, 20 per cent.
Tapestry Cushion Tops, assorted, 20 per cent.
Silk and Satin Cushion Tops, in newest shades, 10 per cent.
White Embroidered Muslin Cushion Covers, 10 per cent.
Canvas Slippers, good designs, in floral, 10 per cent.
Balance Handanger Centrepieces and Doylies, 20 per cent.
Line of Fancy Muslin at 20 per cent.
Fine Swiss Check Muslin, 20 per cent.

LADIES' SHOES.

Ladies' Patent Boots, laced and button, regular $3 and $4.50, for $2.50.
Ladies' Gun Metal Calf Boots, regular $4.50, for $3.50.
Ladies' Pat. Boots, regular $4.50, for $3.50.
Special tables displaying broken lines at $1 and $1.50.

MEN'S AND BOYS' SHOES.

20 pairs Boys' Kid Boots, regular $3.50, for $2.80, less 5 per cent. for cash, $2.66.
10 pairs Boys' Pat. Colt Boots, regular $3.50, for $2.80, less 5 per cent. for cash, $2.66.
18 pair Men's Kid Congress, regular $5, for $3, less 5 per cent. for cash, $2.85.
15 pairs Men's Calf Button Boots, regular $5, for $4, less 5 per cent. for cash, $3.80.
15 pairs Calf Blucher Boots, heavy, regular $5, for $4, less 5 per cent. for cash, $3.80.
18 pairs Men's Kid Boots, leather lined, regular $5, for $4, less 5 per cent. for cash, $3.80.
12 pairs Men's Pat. Boots, regular $5, for $4, less 5 per cent. for cash, $3.80.
12 pairs Men's Pat. Boots, regular $5, for $3, less 5 per cent. for cash, $2.85.
15 pairs Patent Boots, regular $5.25, for $4, less 5 per cent. for cash, $3.80.

TRUNK AND BAG DEPT.

A Special Discount of 25 Per Cent. will be allowed on a lot of English Sole Leather Suit Cases and Genuine Seal Bags.

CURTAIN DEPARTMENT.

All Table Covers, less 20 per cent.
Sample pairs of Lace Curtains, less 20 per cent.
Sample pairs of Madras Curtains, less 20 per cent.
Sample pairs of Portieres, less 20 per cent.

WALL PAPER DEPARTMENT.

Special lines of Wall Paper, less 20 per cent.
All remnants of 6 rolls and under, less 50 per cent.

CARPET DEPARTMENT.

All Persian, Turkish and Indian Rugs, less 20 per cent.
Great variety of Made-up Squares in Axminster and Wilton, less 25 per cent.
Made-up Squares in Brussels and Tapestry, less 20 per cent.
50 Made-up Mats, 1¼ yard square, less 50 per cent.
Remnants of Carpet, less 33 1-3 per cent.
Odd lines of Axminster and Wilton Carpet, less 10 to 20 per cent
Odd lines of Brussels and Tapestry, less 10 to 15 per cent.

SPECIAL.

Turkish and Persian Embroidered Table Covers and Curtains, less 50 per cent.
Japan and China Matting, less 20 per cent.
Fibre Matting and Mats, less 15 per cent.
Cocoa Matting, in all widths, for outside steps.
Cocoa Mats, Steel Mats and Rubber Mats always in stock in all sizes.

TOY DEPARTMENT.

1 lot of Enamelled Kitchen Pets; regular $1.85, $2.00, $2.75, less 25 per cent.
1 lot English Rag Dolls, 85c, $1.00, $1.25, $1.50, $1.75, $2.00, less 25 per cent.
1 lot Children's Desks, $3.00, $4.00, $7.50, less 25 per cent.
Children's Automobiles, 10 per cent. off.
Table of Games, Half Price.
Paper Lamp Shades, assorted colors, Regular prices, 25c, 40c, 50c, 75c, less 25 per cent.
1 lot of Pathe Phonograph Records. Can be used on Edison, Columbia or other cylinder machines. To be cleared at 10c each.

SPORTING GOODS.

Flobert Rifles, reduced from $4.50 and $5.00 to $3.00.
Football Vests, with and without sleeves, reduced from 75c to 25c.
Baseball Mitts and Gloves, less 33 1-3 per cent.
Colonial Golf Clubs, less 10 per cent.

CHINA DEPARTMENT.

25 Under-Glazed Genuine Dresden Vases, splendid Copenhagen effects, ranging from $15.00 to $20.00, for $10.00
Special Table of Artistic Vases in Royal Bonn, Tiplitz and Royal Vienna, Half Price.
200 Specimens of Art Pottery, such as Dutch, Ellebeck, Allervale, etc. Regular $1.00 to $2.00, for 75c.
25 Doulton Blue Placques, with Figures, Size 14. Regular $6.00, for $3.00.
200 Fancy Dessert and Dinner Sample Plates. Regular $2.00 to $4.00, for $1.00.
50 French Decorated Placques. Regular $1.00, for 75c.
Special lines of Toilet Sets, less 20 per cent.

CHINA DEPARTMENT.

2ND FLOOR, GALLERY.

Special table of Fancy Cups and Saucers. Regular 30c, 35c, 45c, 50c, for 25c.
35 Japanese Bamboo Portieres. Regular $1.50, for $1.00.
10 slightly damaged Portieres, to be offered for 75c.
Special table of Japanese Paper Umbrellas, Screens, Fans, Cotton Table Covers, Curtains, Lacquer Trays, etc., etc., Half Price.
200 Blue Doulton Salad Bowls. Regular $1.00, $1.50, for 50c.
100 Doulton Milk Tumblers. Regular 50c, for 20c.
Special table of Fancy Jugs and Teapots, Half Price.
500 White and Gold Mustards. Regular 25c and 30c, 12c.

CHINA DEPARTMENT.

2ND FLOOR, GALLERY.

5 112-piece Dinner Sets, nicely printed. Regular $18.00, for $12.50.
10 115-piece Dinner Sets, neat designs. Regular $22.50 and $25.00, for $18.00.
Special table Discontinued Lines Dinner Sets, ranging from $30.00 to $60.00, less 33 1-3 off.
10 English China Tea Sets, rich decorations. Regular $20.00, for $13.50.
25 Limoges China Tea Sets, 40 pieces. Regular $7.50, for $6.00.
25 Doulton Sample Jardinieres, beautifully decorated, newest shapes and designs, less 33 1-3 off.

CUTLERY DEPARTMENT.

Special lines of Tea, Dessert and Dinner Spoons and Forks, Ladles, Berry Spoons, Orange Spoons, Cold Meat Forks, Child's Sets Oyster Forks, etc., less 20 per cent.
Special line of slightly damaged cases of Fruit Sets, Fish Sets, etc., half price.

COTTON DEPARTMENT.

Lot fancy Hemstitched English Pillow Slips, special 25c, 30c, 33c, less 10 per cent.

LADIES' GLOVES.

Ladies' Derby Kid Gloves, in all the newest shades, also black and white; embroidered backs, pique sewn, 2 clasp, $1.55, 10 per cent.
Ladies' Doeskin Gloves, in tans and greys, pique sewn, 2 clasp, 85c, for 75c.
Ladies' Kid Gloves, colors brown, green, navy, modes, oxblood and greys, embroidered backs, pique sewn, 2 clasp; special, 75c.

LADIES' HOSIERY.

Ladies' Natural Ribbed Wool Vests, high neck, long sleeves, $1, less 10 per cent.
Children's Navy and White Striped Cashmere Jerseys, Navy and Cardinal Striped Jerseys, half price.
Children's Natural Wool Combinations, high neck, long sleeves, ankle, less 33 1-3.
Odd lot of Swiss Samples of Combinations, less 20 per cent.

OPTICAL DEPT.

Eyes Tested Free of Charge by an Experienced Refractionist.

Special lines of Gold-Filled Spectacles and Eye-Glasses, regular $3.50 and $3, for $2.50.
Special lines of Barometers, less 20 per cent.
Special lines of Opera Glasses, less 20 per cent.

PHOTOGRAPHIC DEPT.

Special attention given to developing and printing.
Full collection of Kodaks and Photographic Materials.

CONFECTIONERY DEPT.

Assorted Chocolates, 35c per lb.
Assorted Jujubes, 30c per lb.
Cream Almonds, 30c per lb.
Cream Mixtures, 25c per lb.
Peanut Brittle, 20c per lb.
Walnut Kisses, 20c per lb.
Everton Toffee, 15c per lb.

ITALIAN MILK CHOCOLATE.

40c cakes for 30c each.
20c cakes for 15c each.
10c cakes, 2 for 15c.
5c cakes, 4 for 10c.
2c cakes, 3 for 5c.

MANTLE DEPT. SPECIAL.

50 Ladies' Cloth and Tweed Costumes. Value $40 to $60. Price $15 to $30, less 33 1-3
85 Ladies' Percale House Dresses. Price $1.00.
200 Ladies' Moirette Under Skirts, plain black, colored and fancy. Value $2.75 to $7.50. Price $1.60 to $4.50.
Also Ladies' Plain Black Moirette Under Skirts, in extra large sizes. Value $5.50 to $8.50. Price $3.00, $3.50, $4.00, $4.50.
25 Ladies' Colored Silk Under Skirts, less 50 per cent.

MEN'S CLOTHING DEPT.

Imported Tweed and Worsted Suits, in all the new colorings and designs, good weights, tailor-made, perfect fitting, serge and mercerized linings, with and without vents, S.B. sacks, sizes 36 to 42. Prices $13.50 to $22.00. Sale price, $9.00.
30 Black Serge and Vienna Suits, S.B. sacks, sizes 36 to 46. Prices $15, $15.50, $18.00. Sale price, $9.00.
75 pairs Men's Trousers, in stripes and check worsted and tweeds assorted sizes. Prices $2.75 to $3.50. Sale price, $2.00.
12 Youths' Spring and Fall Raglans, in Scotch Tweeds, stripe and check, light colors, side pockets, good linings. Sizes 33, 34 and 35. Prices $12 and $14.00. Sale price, $3.00.

TAILORING DEPT.

English and Scotch Tweed Suitings, in the new colors and patterns, autumn and winter weights. The cutting and making the best, linings and trimmings to match. A nice assortment to select from. Prices $25, $27 and $28. Less 20 per cent.
Fancy Stripe and Check Worsted Panting, dark and medium colors. The making and trimmings the best. Prices $5.00 and $6.00. Less 20 per cent.
Fancy Silk and Wool Vestings, a complete assortment of the new prevailing shades and designs. Prices $4.50 to $15. Less 20 per cent.
Men's Dressing Gowns, in plain and fancy colors, good lengths, full skirts, complete sizes. Prices $8 to $15. Less 33 1-3.
Men's Plain and Fancy Smoking Jackets, with Fancy Collar and Cuffs, stitched or taped edges, assorted sizes. Prices $6.50 to $10.00. Less 33 1-3.

SPECIALS IN BOOKS.

150 Boys' and Girls' Books, bound in strong cloth binding. Regular prices from 30c to 45c, for 25c.

THE BEST STORY OF THE YEAR.

The Fighting Chance, by Chambers. Regular $1.25, for 90c.
Jane Cable, by McCutcheon. Regular $1.25, for 90c.

BARGAINS IN BURNT LEATHER BOOKS.

25 copies of a few odd Books, bound in full burnt leather, neatly boxed. Regular $1.50, for 75c.
100 Bibles, bound in full leather, red under gilt edges, with yaps. Regular $1.00, for 50c.
Special Discounts, 10 per cent. to 20 per cent. allowed off all our regular Books, including the latest Art Books, Picture Books, Fiction, Toy and Linen Books, etc.

BARGAINS IN STATIONERY.

100 Papeteries, comprising 24 Sheets and 24 Envelopes, in neat holiday design box. Regular price, 60c, for 35c.

BARGAINS IN LEATHER GOODS.

50 Leather Hand Bags, lined, gilt or black mountings. Regular price $2.25, for $1.00.
20 per cent. off all Leather Goods, including Music Rolls, Jewel Cases, Manicure Sets, Toilet Sets, Purses, Hand Bags, etc.

CALENDARS—BARGAINS.

Just for one day only, to let you have a look at our fine display of Calendars, etc., we will allow a SPECIAL DISCOUNT of 20 per cent. off every Calendar.

FURNITURE.

62-29. Bureau, Nat. Mahogany. $80. Less 25 per cent.
4851, Cheval Mirror, G.O. $19.50. Less 20 per cent.
2-42, 1 Child's Brass Cot, $38.50. Less 20 per cent.
1 Bureau and Wash Stand, Bird's Eye Maple. $125.00. Less 25 per cent.
7244, Bed, English Steel, best made, 3-0. $72.00. Less 33 1-3 per cent.
14-452, Settee, leather seat, $26.50. Less 33 1-3.
7611, Hall Chair, G. O., $16.00. Less 50 per cent.
H. C. Desks, enamel, in grey, 66 2-3.
210-816, Cellerette, G. O. 66 2-3.
38-283, Music Cabinet, Mahogany, $18.75. Less 20 per cent.
12503, One 2-piece Set, in Solid Mahogany, in cotton. Price $110.00. Less 50 per cent.

FANCY BLOUSE SETS.

In Enamel, Gold Plate, Oxydized, from 75c, $1.00, $1.50 to $3, less 50 per cent.
BELT BUCKLES — Cut Steel, Gilt, Oxydized, Pearl, Rhine Stone, Jet and Gun Metal, less 20 per cent.
SOLID GOLD RINGS, with stone settings. Prices $2, $3, $4 to $10, less 50 per cent.
Special line of Silver Belts, in Black, White and Colored, less 20 per cent.
The latest in Fancy Silk Plaid Belts, price 50c each.

MEDICAL HALL.

English Carbolic Tooth Powder, in tins, large size. Regular 30c. Special 19c.
Cucumber and Glycerine Soap (English). Regular 15c tablet, special 10c.
Unscented Transparent Glycerine Soap (English). Regular 15c, special 10c.
Toilet Ammonia (Violet). Regular 25c, special 20c each.

Dispensing is done by Graduates in Pharmacy only, and each prescription is carefully checked, thus precluding all possibility of error.
Branch, Fairmount and Clark, Annex.
KENNETH CAMPBELL & CO.

Mantle Department.

SPECIAL.

100 Ladies' Black Cloth Walking Skirts. Price **$1.00.**

150 Ladies' Walking Skirts, in black and blue Venetian cloth; also in fancy Tweeds, in several designs. Value $9.50 to $12.50. Price **$5.50** to **$6.50.**

PICTURE AND PICTURE FRAMING DEPARTMENT.

25 Framed Carbonettes, worth $5.00, for $3.00.
25 Framed Photogravures, worth $2.00, for $1.00
50 Pen and Ink Sketches, worth $1.50, for 75c.
Choice lot of Photograph Frames, worth $1.50, for 75c.
These goods are not old stock. They are new, up-to-date, and framed in the latest style.

QUILTS AND FLANNELS.

Special lot 25 Large White Quilts, extra value $4.00, for $3.25.
A special table White Quilts, less 10 per cent.
Lot fine French Opera Flannels for Blouses, Wrappers, etc., 20 per cent.
Lot Table Cloths and Napkins, 20 per cent.
Odd lots Linens, extra value, 20 per cent.
Lot Fringed and Hemmed Towels, 20 per cent.
Lot English Long Cloths, in 10 yard lengths, less 10 per cent
Special lots White Cottons, 12c, for 10c.

LADIES' FUR JACKETS.

Near Seal, Plain, $39.90 cash.
Shore Mink, Plain, $57.00 cash
Russian Lamb, Plain, $79.80 cash.
Persian Lamb, trimmed Mink, $140.60 cash.
These Jackets are stylish, and perfect fitting.

CHILDREN'S FUR COATS.

From 24 in. long.

In American Opossum, $9.98 cash.
In White Coney, $9.74 cash.
In Blue Coney, $11.40 cash
In White Iceland Lamb, $14.97 cash.

Imitation Ermine Stoles, $2.62 cash.
Imitation Ermine Muffs, $2.85 cash.
Isabella Opossum Stole, $8.74 cash.
Isabella Opossum Muff, $8.70 cash.
River Mink Stole, $12.12 cash.
River Mink Muff, $8.55 cash.
Gray Squirrel Ascot Ties, $9.74 cash.
Gray Squirrel Victored Muff, $14.97 cash.
Australian Opossum Ruff, $4.18 cash.
Australian Opossum Muff, $4.99 cash.
Black Coney Storm Collars, $2.85 cash.
Black Coney Muffs, $3.57 cash.

HIGH CLASS FURS.

Also on exhibit, a fine assorted stock of Russian Sable, Hudson Bay Sable, Ermine, and Canadian Mink, both in Neck-pieces and Muffs.

BASKET AND BABY CARRIAGE DEPT.

Special table of assorted Fancy Baskets, Paper Baskets and Paper Racks, at 50 per cent.
Reclining Go-Carts and Folders, at 20 per cent.

RICH CUT GLASS DEPT.

25 Cut Glass Cream and Sugars, regular $8, for $6 pair.
12 Water Bottles, regular $7, for $5 each.
10 Cut Glass Jugs, 3 pints, regular $7, for $5.25 each.
25 Glass Bowls, 8 in., regular $4.50, for $3.50 each.
100 Cut Glass Nappies, regular $2.25, for $1.50 each.
10 Glass Nappies, regular $3.75, for $3 each.
Also special lines of Wine Glasses, Tumblers, etc., etc., at special discounts.

SILVER PLATED DEPT.

15 Bread Trays, regular $4.50, for $2.
6 Bread Boards, regular $4.50, for $3.25.
50 8-in. Trays, regular $3.25, for $2.
20 English Salts, with Spoon, regular $2, for $1.60 pair.
10 Mounted Claret Jugs, half price.
15 Bon-Bon Dishes, regular $4, for $2.
25 English Plate Fern Pot, 4 inch, regular $2, for $1.50.
Special Table Kayzerzinn Novelties, less 20 per cent.

CLOCK DEPARTMENT.

Special lines less 20 per cent.
Special lines of Parisian Bronzes, less 33 1-3 off.

STERLING SILVER DEPT.

Tooth Powder Bottles, regular 50c, for 35c.
Talcum Powder Bottles, regular 75c, for 60c.
Salve Pots, regular 50c, for 35c.
Tooth Brush Bottles, regular 50c, for 35c.
25 odd Sterling Hair Combs, regular 85c, for 50c.
25 Fancy Scissors, regular $1.35, for 90c.
15 Whisks, regular $1.25, for 75c.
25 Smelling Salts, regular 40c, for 25c.
3 Mirrors, regular $15, for $10.

LAMP DEPARTMENT.

Special discontinued lines of Silk Shades to be offered at half price.
200 slightly damaged Candle Shades, regular 85c and 90c, for 35c.
100 slightly damaged Candle Shades, regular $1.50 and $1.35, for 60c.

R. & G. CORSET.

Long hip, high or low bust, garters side and front, Saturday $1.39 cash.

P. D. CORSET.

Long or short hip, high or low bust, Saturday $1.52 cash.

C. B. CORSET.

Long hip, high or low bust, boned aluminum, guaranteed rust-proof, Saturday $1.43 cash.

D. & A. CORSETS.

Long hip, high or low bust, garters side and front, Saturday $1 cash.

HAT DEPARTMENT.

30 dozen of Men's Tweed Hats, fall styles, satin lined, prices, $1 to $1.50, less 20 per cent.
One table of Boys' Tweed Caps, odds and ends, regular 25c to 50c, for 15c.
One table of Boys' Black Derbies, Boys' Soft Hats, also Galatea Hats, prices $2 to $3, for 50c.
One lot of Children's Felt Galateas, new fall shapes, in navy blue, fawn, black, brown, red, etc., regular $1.25, less 20 per cent.

MEN'S FURNISHINGS.

20 dozen Colored Negligee Shirts, fine quality English cambric, regular $1.25, for $1.
One lot of Irish Knit Half Hose, in heather mixture, Oxford grey, black, etc., regular value 35c and 40c, for 25c.
One lot of English Natural Wool Underwear, Shirts and Drawers, sizes 32 to 44; winter weight; regular $2.25 each, for $1.50 each.
One lot of Dent's Gloves, Mocha, fleeced lined, nice article; regular $1.50, for $1.
One lot of fine quality Braces, Elastic Web, Tokio Ends; regular 50c, for 40c.
One lot of pure Belfast Linen Handkerchiefs, H.S., regular $3.50 dozen, for $2.75 dozen.
Men's Pyjamas, fine quality English Flannel, made on the premises; prices $3 and $4, less 20 per cent.

ELECTRICAL DEPT.

10 per cent. to 25 per cent. off.

Parisian Bronzes (new stock just arrived); Art Glass Dining Room Fittings,

REST OF DEMOCRATIC TICKET ELECTED RESULT CLOSE FOR LIEUT.-GOVERNOR HEARST DECLINES TO CHARGE 'FRAUD'

Special to The Montreal Star.

New York, November 8.—Latest returns received by the Sun (Independent), and the Herald (Independent) indicated last night that if returns in this city are correct all the Democratic candidates for office on the state ticket, with the exception of Hearst, have been elected.

Hughes' plurality remained practically unchanged from the figures given yesterday at about 60,000. His lead was obtained through the knifing of Hearst, which did not affect the rest of the Democratic ticket. These returns are unofficial.

So close is the vote on state officers from the Lieutenant-Governor down, that it will be impossible to tell definitely who has been elected until after several boards of county canvassers have reported. They meet next Tuesday.

At present Chanler appears to have 3,376 plurality over Bruce for Lieut.-Governor.

HUGHES STATES HIS INTENTIONS.

Special to the Montreal Star.

New York, November 8.—Mr. Hughes says:—

"It is a victory for sobriety and decency in administration of government. But the people will not tolerate indifference to public wrongs. They desire neither exaggeration nor an inflammatory appeal on the one hand, nor moral or political obtuseness on the other hand. The election is a rebuke to demagogical methods, and it is also impressive in its demand for responsible leadership. I shall address myself to the task of squaring the administration of government with the interest of the people, confident that I may rely upon the support of all good citizens, not only those who voted for me, but also those who, in the intensity of their desire to end abuses, voted for my opponent. To the work of insuring to the extent of my power, just administration of government of this state, I shall devote myself unreservedly."

HEARST MAKES A GOOD LOSER.

Special to the Montreal Star.

New York, November 8.—Mr. Hearst has had very little to say since his defeat, and he did not talk much yesterday. He showed a cheerful front to callers who went to his house in Lexington avenue to congratulate him "on making a good fight, anyway," and put in several hours reading telegrams from all parts of the state and all over the country to about the same effect.

Despite Hearst's silence certain things concerning his attitude and his opinion of the election became definitely known. He has refused to follow Ihmsen's loud cry of "fraud" and "robbery," and "stands pat" on the statement he issued yesterday morning, which conceded his defeat and was virtually a promise to abide by the result.

During a conference with his lieutenants yesterday, Hearst indicated it would be neither sensible nor discreet to charge that he was defrauded of victory.

His followers were eager to howl fraud, but they were squelched.

INDEPENDENCE LEAGUE CHARGES FRAUD.

New York, November 8. — At the headquarters of the Independence League the following statement was issued:

"Reports from up-state indicate not only that Mr. Hearst cut down the Republican vote materially, but that the Independence League vote for Mr. Hearst was not counted in many counties. These votes will have to be added to the announced results of Mr. Hearst's vote in order to give correct figures in the state.

"Last night, Captain Wm. Astor Chanler stated that his brother, Robert, who was running for sheriff in Dutchess county, had threatened to bring mandamus proceedings against several election boards before they consented to count the Independence League vote for Mr. Hearst. Yesterday other reports were received indicating that Independence League votes for Mr. Hearst were not counted in Erie and Allegany counties. Reports came in also showing that in districts in Clinton, Cattarugas, Herkimer, Wayne, Albany, Onondaga and Washington counties there was a failure on the part of election boards to count the vote for Mr. Hearst which was cast under the scales.

"The facts developed yesterday explain the great falling off of the total vote cast Tuesday, as compared with the total vote cast two years ago. There is no doubt that the votes represented by this falling off were the votes cast for Mr. Hearst and his associates under the emblem of scales. In 1904 the total vote for governor was 1,625,907. This year, with 63 election districts missing, only 1,373,450 votes are accounted for, although the registration this year was unusually heavy and the weather conditions and the interest taken in the campaign all tended to bring out a full vote. The advices received up to date are:

"Independence League votes for Hearst to the number of 650 were not counted in Onondaga county, with other districts to hear from.

"In one district in Clinton county 31 league voters for Hearst were not counted, with the indication that other districts in that county were treated in the same way.

"In Warren county, Glens Falls, in election district No. 1, the Independence League vote was not counted.

"In the town of Queensbury, Warren county, 20 votes for Hearst in the Independence League column were not counted.

"The Hearst vote in two election districts in Cattaraguas county, were not counted.

"In Alleghany county not one Hearst vote in the Independence League column was counted.

"In Erie county but few Hearst votes in the League column were counted.

"In Washington county the Hearst vote under the Independence League column was not counted in several districts.

"These matters are being fully investigated."

CONNECTICUT.

New Haven, Conn., November 8. — The Republicans elected their entire state ticket, re-elected five membrs of Congress and a Senate and House that are overwhelmingly of their own kind. The results of a few local issues are the only crumbs of comfort for the Democrats. The unofficial returns show that for governor, Colonel Rollin S. Woodruff received 88,416 votes, while Mayor Thayer received 67,752, the former's plurality being 20,664.

The Socialist and Prohibition vote cast for governor was insignificant. On the face of the returns, the Senate stands 27 Republicans and 8 Democrats, but recounts are likely.

HONOLULU.

Honolulu, November 8.—The election returns, so far as received, indicate the re-election of J. K. Kalanisanaole, Republican, as delegate to Congress, by an increased majority.

The territorial legislature will be Republican. It is probable that the Republicans, will contest the result in Honolulu.

The Island of Hawaii went Democratic, except for delegate.

IDAHO.

Boise, Idaho, November 8. —According to returns yesterday, it seems assured that Governor Gooding, Republican, for governor, has been elected, though his plurality shows heavy losses from the vote here received in 1904.

ILLINOIS.

Chicago, November 8. Illinois went Republican by over 100,000. The vote for Smutski, state treasurer, footing about 120,000, with a few districts estimated. Chicago gave the state ticket a plurality of over 50,000. The Republicans lost five congressional districts, giving the Democrats six instead of 1 in the next Congress. The Legislature undoubtedly is Republican by a good majority on joint ballot. This insures the return of United States Senator Collum.

INDIANA.

Indianapolis, Ind., November 8.—Latest returns yesterday afternoon show the election of five Republican and five Democratic congressmen, with three districts in doubt. These are the second, fifth and thirteenth. The change from the earlier estimates was caused by wholesale scratching. National Democratic Chairman Taggart claims the election of seven congressmen, and concedes the state by 17,000.

KANSAS.

Topeka, Kans., November 8.—Complete returns from 71 out of 105 counties received at Republican state headquarters show a plurality of 5,000 for E. W. Hoch, for governor, over W. A. Harris (Democratic). The Democratic state committee, however, still claims the election of Harris.

It was generally conceded that the Republican members of the Supreme Court and the rest of the state ticket, including the railway commissioners, were elected. The Republicans probably elected a working majority of the Legislature.

KENTUCKY.

Louisville, Ky., November 8.—With only a few mountain counties to hear from and these probably increasing his lead, Governor Breckham has won his fight against Senator McCreary for the nomination for United States senatorship in yesterday's Democratic primaries. Samuel W. Hagar was nominated for governor in the same primary by a majority of between 12,000 and 15,000, the nomination for attorney-general going to John M. Hendricks. The complexion of Kentucky's representation in Congress shows some changes, the Republicans gaining two congressmen, giving them a total of four.

The Republican members are Dr. A. D James, of the third; John W. Langley, of the 10th; Don C. Edwards, in the 11th, and Jos. B. Bennett, in the 9th. Edwards and Bennett were re-elected.

MASSACHUSETTS.

Boston, November 8.—Complete returns to-day show the plurality of Governor Curtis Guild, jr., (Republican), over District Attorney John B. Moran, his Democratic opponent, at 31,662, while Lieut.-Governor Eben S. Draper (Republican), defeated Egerry Brown, of Brockton, (Independence League and Democrat), by a margin of 9,779.

Eleven Republican Congressmen were elected, and three Democrats, the delegation to Washington remaining unchanged.

The Democrats made a gain of three in the state Senate, but the lower branch of the Legislature will remain unchanged and strongly Republican.

The rest of the Republican state ticket was re-elected.

MINNESOTA.

St. Paul, November 8.—Governor John A. Johnson, Democrat, has been re-elected by at least 40,000 plurality, and the final figures may go considerably higher. The remainder of the state ticket is Republican with the possible exception of secretary of state, which meagre returns show to be in doubt.

MISSOURI.

St. Louis, Mo., November 8.—From nearly complete returns the Democrats have carried the state by a plurality of 7,640, electing all candidates on the state ticket, and twelve of the sixteen Congressmen. The Republicans elected Congressmen in Kansas City and St. Louis, but lost all the districts in the state, which had been swept into the Republican ranks two years ago.

NEBRASKA.

Lincoln, Neb., November 18.—George L. Sheldon, Republican, is elected governor of Nebraska, by a plurality of from 10,000 to 18,000, and carries with him probably the entire Republican state ticket. The Republicans claim five of the six Congressmen, and a majority of thirty-seven on joint ballot in the Legislature, ensuring a Republican successor to United States Senator Millard. The vote was light.

NEW JERSEY.

Trenton, N.J., November 8.—Revised returns show that the Democrats will have the House of Assembly 31 to 29, and have elected four congressmen in New Jersey, a gain of three.

The Legislature will be Republican on joint ballot, 44 to 37. This gives the Republicans three more than a majority.

NEW HAMPSHIRE.

Concord, N.H., November 8.—With seventeen towns still to be heard from, the returns from Tuesday's election indicate that the contest for the governorship will have to be settled in the Legislature, the Republican candidate, Chas. M. Floyd, having failed to secure a majority over the other two candidates. The returns from 275 of the 292 wards and towns of the state give Floyd (Republican), 39,948 for governor; Jameson (Democrat), 37,138; Tetley (Pro.), 2,139; scattering, 874.

This is a Republican loss from four years ago of 5,164.

NORTH DAKOTA.

Fargo, N.D., November 8. — Late returns show that Sarles (Republican) is elected governor by a safe majority, and Fisk (Democrat) is elected judge of the Supreme Court. No authentic figures are available.

OHIO.

Columbus, Ohio, November 8. — In a statement yesterday admitting the Republican victory in Ohio, Chairman Barber, of the Democratic Committee, said that the result assured to Senator Foraker, without severe opposition, endorsement in the next Republican convention to succeed himself and in addition thereto a solid delegation in the national convention for the presidency if he so desired.

PENNSYLVANIA.

Philadelphia November 8. —The latest figures show that everywhere in the city and the state the Fusion party was either badly defeated or had its last year's vote greatly reduced. Edwin S. Stuart, the Republican candidate for governor, agninst Lewis Emery, the Fusion nominee, ran very strong everywhere, and his plurality may reach 75,000.

Incomplete figures from the 37 Congressional districts indicate that the Democrats gained five congressmen, which will make their delegation in the next House six instead of one. The next legislature will remain heavily Republican.

A notable feature of the campaign was the success of the United Mine Workers of America, which organization entered the political field for the first time in this state. The latest figures show that the miners will have two representatives in the next Congress, and half a dozen in the Legislature, all Democrats.

RHODE ISLAND.

Providence, R.I., November 8.—J. H. Higgins, mayor of Pawtucket (democratic), defeated Governor George H. Utter (Republican) for re-election by a plurality of 1,528, according to complete returns, compiled by the Providence Journal yesterday. The rest of the Republican state ticket was elected. Republicans control the general assembly, which is to choose a United States senator to succeed George Peabody Wetmore.

WEST VIRGINIA.

Wheeling, W.A., November 8. —The complete returns from the different counties are coming in and increase the size of the Republican victory. The total Republican majority for the state is about 18,000. The legislature is Republican.

GRENIER WAS CONVICTED OF FRAUD.

During yesterday afternoon's sitting of the Court of King's Bench, J. H. Grenier was found guilty of defrauding McCormack Bros., of Bonsecours Market, of $335, and was recommended to the mercy of the court.

Grenier himself was placed in the witness box and made a clean breast of his wrong doing. Counsel for the defence argued that as Grenier acted without criminal intent, the case was more for the civil than for the criminal courts. Mr. Justice Lavergne insisted, however, that the case should proceed, and the jury returned a verdict of guilty with a recommendation to mercy.

Telephone Managers at Banquet.

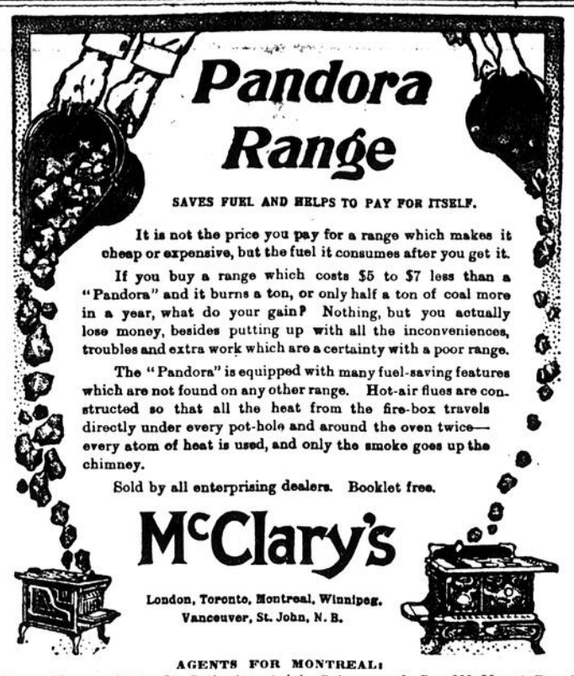
The Bell Telephone Company tendered a banquet last night to ninety of their district and local managers from the provinces of Quebec, Ontario and Manitoba. The guests have been attending a convention held in the local offices for the past few days.

The dinner was an informal affair held in the Canada Club dining room, President C. F. Sise, of the Bell Telephone Company, presided. Several of the directors were present, Vice-President Senator Mackay, Messrs. Charles Cassils, Hugh Paton and H. W. Warren, of Toronto. Speeches were delivered in connection with the workings of the company. The convention concluded its work at noon to-day.

Symphony at 4.15.

Owing to the heavy programme which is to be given at to-morrow's Symphony concert, at the Academy of Music, the concert will begin at 4.15.

In Pautingfu, China, where Dr. Hodge, of Philadelphia, and Dr. Taylor, two young Presbyterian missionaries, lost their lives in 1900 at the hands of the Boxers, there stands to-day as their memorial a self-supporting hospital.



Pandora Range

SAVES FUEL AND HELPS TO PAY FOR ITSELF.

It is not the price you pay for a range which makes it cheap or expensive, but the fuel it consumes after you get it.

If you buy a range which costs $5 to $7 less than a "Pandora" and it burns a ton, or only half a ton of coal more in a year, what do your gain? Nothing, but you actually lose money, besides putting up with all the inconveniences, troubles and extra work which are a certainty with a poor range.

The "Pandora" is equipped with many fuel-saving features which are not found on any other range. Hot-air flues are constructed so that all the heat from the fire-box travels directly under every pot-hole and around the oven twice—every atom of heat is used, and only the smoke goes up the chimney.

Sold by all enterprising dealers. Booklet free.

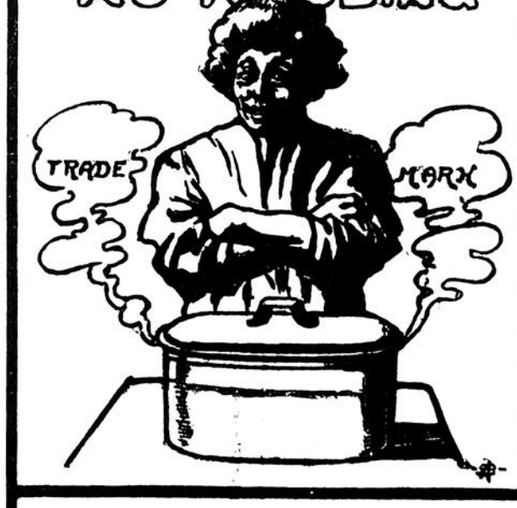
McClary's

London, Toronto, Montreal, Winnipeg, Vancouver, St. John, N. B.

AGENTS FOR MONTREAL:

Henry Morgan & Co., St. Catherine st. west.
L. N. and J. E. Noiseux, 3174 and 599 Notre Dame street west.
Vanier, Lesage & Co., Ltd., corner St. Lawrence Boulevard and Mount Royal Avenue.
L. Lafleur, 229a Centre street.
A. D. Armand, 3508 Notre Dame st. west
A. Galarneau & Co., 322 Mount Royal avenue.
J. & P. Davignon, 826 Ontario st. east, and 1124 St. Lawrence Boulevard.
J. A. Paiement & Co., 1225 St. Lawrence Boulevard.
A. Tremblay, 1601 St. Catherine street, east.
A. C. Murray, 1840 St. Hubert street.

GOOD WASHING NO RUBBING



RAGSO POWDER

5¢ PACKAGE REGISTERED

A Washing Powder which does away with rubbing. Ask your Grocer for it.

GENERAL AGENCY—1390 St. Lawrence street, Montreal. 'Phones—Bell, East 2229; Merchants, 2003.

239 52 1aw

NATURAL HISTORY LECTURE COURSE

Announcement Made of the Lectures and Subjects for the Coming Season.

Free lectures will be delivered by the Natural History Society of Montreal, with the co-operation of the Local Council of Women and other public bodies, during the fall and winter, as follows:

Somerville course, to be delivered in the assembly hall, High School, on January 17, January 24, January 31, and February 7, February 14, and February 21, at 8 p.m., the lecturers in order being: Dr. F. D. Adams, on "Earthquakes."; Dr. B. J. Harrington, on "Beauty of Form in the Mineral Kingdom"; Dr. H. T. Barnes, on "The Ice Story of the St. Lawrence"; Prof. C. M. Derick, M.A., on "Suspension of Life in Plants"; Rev. I. J. Kavanagh, S.J., M.A., B.Sc., on "Dew; Its Formation and Significance"; and Dr. J. C. Cameron, on "Fire."

Saturday half-hour talks to children at 3 p.m., on the following Saturdays: January 19th, 26th, and February 2nd, 9th, 16th, and 23rd. The lecturers in this case will be R. H. Boehner, M.A., on "Our Bird Neighbors"; J. A. Bancroft, M.A., on "The Story of a Rain Drop"; Prof. C. M. Derick, M.A., "Seeds and Fruits on their Travels"; Rev. I. J. Kavanagh, S.J., M.A., "The Quest for Food"; J. S. Buchan, K.C., "Flour"; A. F. Wynn, "The Burdock and its Insect Enemies."

In the following programme of lectures, consisting of several series, the lecturers will be: First series: Dr. D. P. Penhallow, who will deliver five separate lectures on "Timber; Its Origin, Properties and Uses," in the Redpath Museum, McGill College, on February 5th, 12th, 19th, 26th, and on March 5th, respectively, commencing each evening at 8 o'clock; second series, on "Lime, Plaster of Paris and Cements," by Prof. N. N. Evans, M.A. Sc., in the Chemistry building, McGill College; to consist of three distinct lectures on January 15th, 22nd and 29th, respectively, at 8 o'clock p.m.

Third series, on "Tuberculosis," the first lecture will be given by Dr. A. G. Nicholls, in St. Luke's Church, Champlain street, on January 10th, at 8 p.m.; the second, to be delivered in French, will be given by Dr. C. N. Valin, in Montcalm School, November 30th, at 8 p.m.; and the third will be given at Sarsfield School, Point St. Charles, on December 11th, at 8 p.m.

Fourth series: "Infectious Diseases," the lecturers will be Dr. C. K. P. Henry, Dr. J. J. Ross and Dr. C. C. Gurd, who will lecture in Chalmers Church, Prince Arthur street; the Grand Trunk Literary and Scientific Institute, Point St. Charles; and in St. Lambert, on December 13th, January 8th and 22nd, respectively, at 8 o'clock.

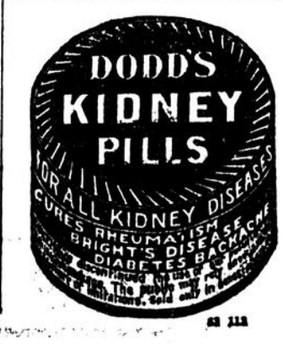
Fifth series: "The Care of Children," Dr. Ritchie England will lecture twice, in St. Mary's Hall, Prefontaine street, on November 27th, and in the Grand Trunk Literary and Scientific Institute, Point St. Charles, on December 4th.

Sixth series: "House Sanitation," will be dealt with by Rev. I. J. Kavanagh, who will lecture in Sarsfield School, Point St. Charles, November 13th, at 8 o'clock.

Seventh series: "Civic Virtues." There will be two lectures, both to be delivered by Major G. W. Stephens, M.L.A., the first on November 20th, in the Grand Trunk Institute, Point St. Charles; and the second in French at Montcalm School, December 14th, at 8 o'clock, p.m.

Eight series: "Furniture and Decoration, as Applied to the Home," five lectures, the lecturers to be announced later.

McGILL MAN BACK.—Mr. G. P. Cole, a McGill man, has returned to his native city after practical experience in the larger field of the United States, having been appointed by Allis-Chalmers-Bullock, Limited, of Montreal, to a superintendency. He entered McGill University in 1897, taking first Arts and later electrical engineering, graduating B. Sc. in 1903. Last spring he obtained the higher degree of M. Sc. After leaving college he entered the employ of the Wagner Electric Manufacturing Company, St. Louis, where he became assistant chief engineer. He is a son of the late Fred Cole, and brother of Lieut.-Colonel Cole.



82 113

PIANOS



HEINTZMAN & CO. pianos are par-excellence the instruments of the cultured. They are found wherever true musical appreciation exists. In the Conservatorium of McGill University there are no less than 18 of these fine instruments. In other great institutions it is the same. Whitby Ladies' College has 27 and other colleges in proportion. Is it wise to try experiments with pianos claiming to be "just as good" when at very reasonable prices you can obtain from us instruments of acknowledged pre-eminence

To-day's Bargain.

A 7¼ octave upright Lindsay piano, cabinet grand, tri-chord, full iron frame, used less than three months, $249.00. Payable $10 cash and $6 per month.



THE LINDSAY BUILDING OFFICES TO RENT

C.W. LINDSAY LIMITED

512 ST. CATHERINE ST. WEST

NEAR PEEL STREET

There's No Halt TO THE ONWARD STRIDES OF Stuart & Herbert's BREAD

Renowned for its extraordinary quality.
No other Bread just as good.
Never equalled for flavor and general excellence.
The Bread that always gives satisfaction.

Stuart & Herbert,

605 to 633 RIVARD STREET.



D. MASSON & CO., Sole Agents, Montreal.

INCREASE OF CIVIC REVENUES

Business Men's League Suggests Revision of Assessment Roll and Property Frontage Tax.

Mr. Henry Miles, president of the Business Men's League, has forwarded a communication to the Mayor in regard to the need of increased civic income for improvement of the streets.

It is the opinion of members of the League that it would be wise for the city, if it desires the revenue to be increased to make a thorough revision of the property assessment roll of the city. Another change suggested is that of charging proprietors for a share of permanent street paving.

The following are the suggestions made by the League:—

"It appears obvious that the City Council has not at present a sufficient revenue to satisfactorily conduct the affairs of the city and to accomplish the works for which the citizens hold the City Council of Montreal responsible.

REVISION OF ASSESSMENTS.

"After investigation and a careful study of the question we have reached the conclusion that as a first and immediate step the City Council should make a revision of the property assessment roll of the city. We believe it is manifest that such a revision would result in a very considerable increase of revenue upon the present basis of taxation. As so many facts in this connection are so patent it would seem to be improper to increase the rate of taxation generally before fully investigating and revising the roll. We would recommend the appointment of an independent commission to revise the assessment roll of the city of Montreal, as in our judgment, a reasonable course to follow, and one which would command the support of the citizens and give satisfaction to the entire community. This recommendation is offered without desire to cast reflection upon the city's board of assessors.

TAX PROPERTY FRONTAGES.

"In view of the fact that the greatest complaint of the citizens has existed, and justly so, in connection with the condition of the streets, thoroughfares and public places, we would commend to your consideration the application of a tax against the cost of street paving to the property frontages, as against an increase of the rate of taxation—the city to bear as a whole the cost of paving street intersections and all repairs.

"While such a course would actually mean an increase in taxation, proprietors so taxed would enjoy a direct advantage from such increase of their taxes—in effect, the entire amount of such taxation would be directly applied to a definite object and would cover the greatest complaint laid at the door of the City Council of Montreal."

Police Enforce Sunday Closing.

The police entered actions, yesterday, in the Recorder's Court against the proprietors of half a dozen saloons for keeping their bars open on Sunday. The summons will be served today and are returnable on Saturday.

CASTORIA

For Infants and Children.

The Kind You Have Always Bought

Bears the Signature of Chas. H. Fletcher

PILES

Dr. Chase's Ointment is a certain and guaranteed cure for each and every form of itching, bleeding and protruding piles. See testimonials in the press and ask your neighbors about it. You can use it and get your money back if not satisfied. 60c, at all dealers or Edmanson, Bates & Co.

DR. CHASE'S OINTMENT.

251 252

SUNLIGHT SOAP



$5,000 REWARD will be paid to any person who proves that Sunlight Soap contains any injurious chemicals or any form of adulteration.

is equally good with hard or soft water.

If you use Sunlight Soap in the Sunlight way (follow directions) you need not boil nor rub your clothes, and yet you will get better results than with boiling and hard rubbing in the old-fashioned way.

As Sunlight Soap contains no injurious chemicals and is perfectly pure, the most delicate fabrics and dainty silks and laces may be washed without the slightest injury.

5c. Buy it and follow directions 5c.

Your money refunded by the dealer from whom you buy Sunlight Soap if you find any cause for complaint.

Lever Brothers Limited, Toronto

166

St. Mary's Convention

Liberals Choose Candidate

Ald. M. Martin

will oppose

The Labor Candidate.

Ald. Mederic Martin, who represents Papineau Ward in the City Council, was last night chosen as the Liberal candidate in St. Mary's division, to contest the seat against Mr. Joseph Ainey, the Labor candidate.

Hon. L. P. Brodeur, Mr. Robert Bickerdike, M.P., and other leaders of the Liberals in the district, wished to have the labor candidate Mr. Ainey, endorsed by the Liberal convention. The rank and file refused to be led in that direction, however, and nave chosen a candidate of their own.

About a hundred and fifty people attended the convention, which opened in Chagnon's Hall, corner of Panet and Ontario streets, under the joint presidency of Messrs. E. N. Cussen and George Bourgouin.

Mr. P. B. du Tremblay, president of the Papineau Club, acted as secretary, and called the roll of delegates. Twelve



ALD. MEDERIC MARTIN, Liberal Candidate in St. Mary's Division.

names were submitted to the convention, and the first ballot gave the following result:—

Ald. Martin, 47; Ald. Laviolette, 20; Joseph Ainey, 19; Dr. Lacombe, M. P. A., for St. Mary's, 13; Rodolphe Lafluffpe, president Letellier Club, 11; Jos Mercier, 4; Ald. Mercier, 3; D. A. Lafortune, 1; E. Biron, 1; N. Seguin, 1; A. Archambault, 1; A. B. Marchand, 1.

CHOSEN ON SECOND BALLOT.

A second ballot was taken, and resulted as follows:

Martin	77
Lariviere	21
Ainey	10
Lacombe	5
Latulippe	4

The vote on the other candidates was not announced and a delegation was at once appointed to advise Ald. Martin, who was near by at his home, of the action of the convention.

Joseph Ainey, the Labor candidate, whose name was submitted to the Liberal convention for endorsation did not turn up at the meeting at all but his supporters fully expected that he would be endorsed. It was not known, however, that so many names would be submitted to the convention. When the result of the last ballot became known an attempt was made to have the nomination made unanimous, but the supporters of other aspirants fought against this, and when the meeting adjourned it appeared the supporters of the Labor candidate were as determined as ever against supporting the Liberal nominee.

Ald. Martin, on reaching the convention hall, addressed the gathering, thanking them for the confidence they had displayed in him by making him the choice of the convention. He declared himself a friend of the Liberal party and the working man. He recalled that he was himself a union man, and that he had always enforced union wages and union conditions in his factory. He also claimed to have worked conscientiously and persistently in the interest of the workingmen, and therefore, considered himself entitled to the support of the working classes.

After the candidate spoke, Messrs. George Bourgoin, P. B. du Tremblay, Cheron (ex-president of the Longshoremen), Bouvier (vice-president of the Central Trades and Labor Council), Verdun and Marois all endorsed the candidacy of Mr. Martin, declaring that he would achieve a striking victory.

WHO THE CANDIDATE IS.

Ald. Mederic Martin is a native of Montreal. Starting life as a cigar maker, he soon achieved success in that business and became foreman. He afterwards started in business for himself, but his first venture was not remarkably successful. He then went to Boston, where he was at the head of twelve hundred men employed in one of the largest cigar factories. Returning to Canada a few years ago, he established his business in Montreal, and has succeeded in establishing a very large business, employing several hundred men.

In 1904, he was a candidate for aldermanic honors and was defeated by the vote of the returning officer. He was also one of those whose names came before the Liberal convention in that year, when Mr. Camille Piche was chosen as a candidate. Last February, he was elected as one of the representatives of Papineau ward. Since his accession to the City Council he has applied himself largely to obtaining more favorable conditions for the working men employed by the City, and some days ago resigned his seat in the Council because a measure in favor of increasing the pay of corporation laborers was not given due consideration. He has since reconsidered his decision, and at the last meeting was one of the leaders in fighting the report of the committee on gas lighting.

MEMORIAL SERVICE AT ROYAL ARCANUM.

Prince Albert Council Royal Arcanum held an impressive memorial service last night for the late W. O. Robson, who was supreme secretary of the order. The service took place in the Red Room in the Inglis building, St. Catherine street, and there was a large attendance of members. Rev. J. L. Flanagan, Councillor of Royal Victoria Council, gave an address on fraternity and its lessons. He pointed out the beauties of doing good to others, and referred in affectionate words to the life of the late Mr. Robson.

Dr. W. Grieve Nichol spoke for a short time on the life and work of the deceased gentleman. He was, said the Doctor, an honorary member of the Grand Council of the Province of Quebec, one of the original nine members, and for nearly thirty years the supreme secretary of the order. During that time he signed drafts for the sum of $14,000,000 to pay the death claims of over 25,000 members. The late Mr. Robson was born in Royal Oak, Maryland, in 1843.

Mr. Herbert Walker, the grand secretary, and Mr. A. I. Morison, who attended the funeral services in Wellesley Hills, Mass., gave accounts of the funeral. Mr. J. B. Trosidder referred to the late Mr. Robson as one of the best known officials in the fraternal world, and the strong right arm of every administration in the Royal Arcanum. The chair was occupied by Mr. W. P. Crites and the Prince Albert Male Quartette sang several numbers.

Fruit Dealer's Claim Upheld.

Mr. Justice Dunlop yesterday gave judgment in favor of the plaintiff in the case of Vipond vs the Grand Trunk Railway Company. The company refused to deliver certain fruit received before unless some charges to a connecting line were previously paid. The plaintiff tendered the freight and cartage charges and the bill of lading, and demanded delivery. Mr. Justice Dunlop declares that the plaintiff is right in this contention, and as the freight was afterwards delivered the company has to pay now only the costs of the suit.

Drink Beer With Your Meals

If More Americans Would Do This It Would Greatly Aid Temperance.

From time to time we have urged upon our readers in these columns the value of beer as a food, where it is made by a perfectly clean and wholesome process, such as obtains in the famous Pabst Brewery in Milwaukee. We also have shown by statistics that beer properly used is a means to temperance not to be despised. We have quoted repeatedly some of the leading temperance workers in this town in support of our claim. Not a day goes by but the truth of our assertions is exemplified.

The other day while the writer was conversing with a well-known doctor whose name is not unknown to science, he surprised me somewhat by saying "If more of our American people would drink a good, pure beer with their meals there would be little intemperance in this country. Our race is high strung—they demand stimulants to some extent—that is why such great quantities of coffee and tea and alcoholic liquors are consumed in this country. Beer is much preferable, because it contains a very small percentage of alcohol. I see by a recent Indiana State Board of Health analysis Pabst Blue Ribbon has only a little over three per cent. Coffee and tea cause extreme nervousness in some people, while no harm whatever can come from good beer unless used in very excessive quantities. For myself, I use Pabst beer and recommend it to my friends and patients because I know the Pabst process. I consider Pabst Blue Ribbon the cleanest and most wholesome beer made."

The doctor's views coincide with those of many ardent temperance advocates in this country. The sentiment towards beer is fast changing in this country. It is becoming recognized more and more as a food-beverage and a temperance drink. Government statistics show that the increased consumption of beer such as Pabst, and the decrease of intemperance in this country have gone hand in hand.

L. CHAPUT FILS & CIE Main 2160
2 De Bresoles Street
Pabst Blue Ribbon Beer
WHEN ORDERING ASK FOR PABST

SUBURBAN PROPERTY FOR SALE.

FOR SALE — $2250, ST. LAMBERT, modern cottage, high stone foundation, eight rooms and bathroom, near station, 5000 feet of land, easy terms. W. Ernest Bolton, 141 Notre Dame west. 266 6

FOR SALE — LONGUEUIL, QUINN avenue, charming country villa, extension kitchen, bathroom, hot water heating, drains, 15,000 feet of land, low price, easy terms W. Ernest Bolton, 141 Notre Dame t. west 266 6

FOR SALE — $2500, LACHINE, IN west end cosy cottage, on high stone foundation, eight rooms, extension kitchen, hot water furnace, open plumbing, deep cellar, drains etc. Easy terms. W. Ernest Bolton, 141 Notre Dame west 266 6

LOTS FOR SALE.

AHUNTSIC

Several lots for sale, situated on Prairie River, near Sacred Heart Convent; close to station, electric light, water, sewers under construction; easy terms. Apply every day to Hotel Peloquin. Tel. East 4711, ring 2. 245 26

FOR SALE — BUILDING LOT, 50 X 100, beautiful location, Durocher street, above Fairmount avenue, no flats allowed. Tel. East 122, morning or evening. Geo. L. Lelleau 265 6

FOR SALE — ONE DOUBLE LOT, 50 X 110, to lane, with heavy trees, situate Hutchison st., third lot northeast above St Viateur; $1400, clear of all special taxes. Lot next to it, 25 feet, was recently sold $700, with 23 years drain instalments to pay. The land is very desirable and a bargain, must be sold at once. Apply 164A Villeneuve ave. 266 6

FARMS TO LET.

TO LET — SMALL FARM AT CARTIERVILLE, with house, barns and orchard, suitable for a hennery. Immediate possession. R. Duncan, 1338 St. Denis st. 265 5

Irish Linens.

Our Auction Sale of Irish Linens will be continued Friday and Saturday Afternoons and Evenings, at 2.30 and 8 p.m. each day, at our Temporary Warerooms, No. 472 St. Catherine st. west.

M. HICKS & CO., Auctioneers.

267 3

SPECIAL SALE

The choicest selection of Furs, to be sold at great sacrifice.

Handsome Mink Muffs, worth $50.00, to be sold for $25.00.

Handsome Sable Stoles, at $12.00 each. Extra long and wide.

Mink Stole and Muff, worth $350.00, to be sold for $150.00.

Come early and get First Choice. Also Electric and Near Seal Jackets, choicest Raccoon and Fur-Lined Coats. Perfect satisfaction guaranteed.

89 St. Hubert Street.

267 2eod

PROPERTY FOR SALE.

FOR SALE — SHERBROOKE ST., near St Urbain st., modern flats, with all improvements, $17,000; 5½ flats on St Denis st., $14,000. Four flats on St. Dominique, $5125. Anderson st., self contained house $3000. Cadieux st., four flats, with stables, $8000. A snap. Fullum street, land 75 x 100, rent $2210. Price $16,000, easy terms. Apply S. Wolay, real estate agent, Temple Bldg 263 6

FOR SALE—THE FOLLOWING COTtages: 752, 879, 881 Park avenue; 21A Waverley street; double tenements: 47-49 Waverley, 52-56A, 52A. Mance st. Also lots in Annex and Westmount for sale or exchange for built property. Robert Nicole, jr., real estate, 213 Merchants Bank Building, 206 St James st. Telephone Main 5172. 262 6

FOR SALE — BUILT PROPERTIES: flats, tenements, houses on St Denis, Esplanade, Mance, Sherbrooke, Chauveau, Clarkgreen, St. Dominique, Park avenue, Quarter, St. Victoria, St. Andrew, Boyer, Notre Dame, Cathcart, Metcalfe, Dorchester, Crescent, St Catherine sts. Thomas Lynch, 602 St. Catherine st west 263 6

FOR SALE—$5300, CORNER ST. Hubert and Marie Anne streets, corner property, solid stone and brick, 4 stories, store and dwellings, splendid hotel site. W. Ernest Bolton, 141 Notre Dame west. 263 6

FOR SALE HOUSE, 119 GILFORD ST., close to proposed Cremazie Park, beautiful little cottage, easy home, nicely finished, cellar, garden, stables, easy terms. 262 6

FOR SALE — BISHOP STREET, very fine stone modern house, $10,000, in first class order. H. J. Rose, 180 St James st. 265 6

FOR SALE A BEAUTIFULLY SITUATed block of three new houses (9 flats) on Villeneuve avenue, southeast corner of Park avenue, Nos 182 to 122A, built by the owner, with the best of materials and workmanship, all in the very best of order, well rented, an unprecedented opportunity for a gilt edge investment. Rents can easily be increased. Apply to owner for inspection on the premises, rear entrance, or to 164A Villeneuve ave. 266 6

FOR SALE — $5,500, MODERN house, west end of city, having all conveniences and in fine condition. Very comfortable occupation May. C. Withycombe, 242 St. James st. 266 6

FOR SALE — FINE LARGE THREE story cut stone house, situated on corner facing square, suitable for club quarters, house 32x50, lot 150 deep. Withycombe, 242 St. James st. 266 6

FOR SALE, $4000, ATTRACTIVE house in Westmount, finely detached, hardwood floors, electric fixtures, open plumbing, cement basement, hot water heating. C. Withycombe, 242 St. James st. 266 6

FOR SALE — NOS 451 AND 453 St Denis street, one flat, 5-6 and bathroom of four stories, with all modern improvements, first class building with brick stable, 2 stories, 2 stalls, large yard, 2 fine large tenements, with steel ceilings, well situated for a dentist, easy terms. Apply R. Gohier and Son, No. 97 Boulevard St Lawrence, Montreal. 266 6

FOR SALE — TWO VERY SUPERIOR new pressed brick cottages on Hampstead avenue, Westmount Plateau, just above Sherbrooke st., finished in hardwood, five bedrooms, parlor, dining room, kitchen and bathroom, open plumbing, $7,500; easy terms. Apply to Alfred Beaulieu, 107 St. James street. 267 6

FOR SALE — NEW STONE FRONT cottage, 826 Hutchison st. Apply gas electricity, furnace, price $4800, corner east Fullum. Main 4078, Que

STABLES TO LET.

TO LET — FINE, BRIGHT, ROOMY stable on Crescent, near Sherbrooke st., with immediate occupation. John James Browne and Son, 207 St. James st. 262 6

HOUSES TO LET.

COTTAGES TO LET, NOS. 1256, 1260, and 1262 and 1264 Berri street, newly painted and tinted, six rooms, hot water, bath and w.c. Only $17 to good tenants; will sell for $20 per month, interest included. Geo. Marsi and Co., 130 St James street. 219 52

TO LET — 4032 DORCHESTER ST., new, $43.33; 4026, 4043, 404, do., $75. John James Browne and Son, 207 St James street. 262 6

TO LET — UPPER TENEMENT OF seven rooms, bath, w.c., etc., at No 1533 St James st. Possession 15th November. Apply on premises 262 6

TO LET — TEN LARGE ROOMS, ALL well lighted, beautifully finished, open plumbing, Daisy furnace, etc., etc. Fine locality. Rent $25. Will alter and carpet combination electric and gas fixtures. Apply 506 St Hubert st. 266 3

TO RENT — DESIRABLE SEVEN roomed house, situated at 826 Esplanade avenue, gas, electric light, Daisy furnace and modern plumbing; rent $.6.00 per month. Apply Canada Tag and Label Printing Co., Ltd., 369 Notre Dame st. west 266 6

HOUSE TO LET IMMEDIATELY, 20 St Famille, unfurnished, partly furnished. Apply to French Consulate General, 99 St James st. 267 6

HOUSE TO LET, FIVE ROOMS AND hall, $10 per month, immediate possession, off Parchemin st. Apply 1112 St Catherine st. east

HOUSES TO LET.

Lansdowne ave., above Sherbrooke, fine new house, nine rooms, up-to-date, decorated. Rent till spring, to careful tenant, $25.

Wood avenue, fine corner residence, ten fine rooms, furnished or unfurnished. For sale or to let.

St. Antoine street, good upper tenement, eight large rooms, $30.

Fred. R. Cole, 265 St. James street 267 3

HOUSES WANTED.

WANTED — A FOUR ROOMED house for three adults in respectable locality, rent must be moderate. Address C 7009, Star Branch Office

WANTED — FOR 15TH INSTANT A small house or flat, 6 to 8 rooms, in good locality of Montreal, rent about $15. Write, giving full particulars, C Wolf, Lachine

G & E

TO LET.

FURNISHED HOUSE—$100 per month, in choice West End location. A well appointed bright, cheerful house, 2 story and basement, 5 bedrooms and 2 maids' rooms. Electric light, good furnace, heating, etc. Immediate possession.

WAREHOUSE, ST. PAUL ST. WEST.

New brick building, mill construction, 4 floors and high cellar, flats, 100 x 23 ft. Splendid light on three sides. Will lease whole building or flats as desired. Prompt possession.

FOR SALE.

ELM AVE.—Beautiful, modern, particularly well built, red sandstone residence, 3 stories and basement, 6 bedrooms. Electric lighting, Daisy furnace, good plumbing, etc. Almost immediate possession.

FOR SALE OR TO LET.

DORCHESTER ST. W.—Cut stone house, 3 story and basement, 6 bedrooms, extension kitchen, electric light, good plumbing, Daisy furnace, etc. Immediate possession. For key and particulars, apply.

GAULT & EWING,

112 St. James St. 'Phone Main 4497.

RESIDENTIAL FLATS TO LET.

TO LET — 103 HUTCHISON ST., lower, 15.33; St Hubert st., upper, $22, 1211b St. Denis st., upper tenement, $16, and 41 St. Luke st., heated middle flat, $35.00. John James Browne & Son, 207 St. James st. 262 6

FLATS TO LET, NEW FLATS, LOGAN and Papineau avenue, four and five rooms, rent low for winter months. S. Wolay, Real Estate Agent, Temple Bldg 263 6

TO LET — 881 UPLAIN STREET, corner Iberville avenue, upper flat, seven rooms, with bath. H. B. Hutchins, Merchants Bank Building, Room 103, 942 Main 263 6

TO LET — NEWLY BUILT FLATS, 1 and 3 Clarke street, corner St. Catherine, seven rooms and electricity, bath, separate entrance, rent $32. Apply M. Hanley, 2241 St. Lawrence st. 266 6

TO LET — 1234 MANCE STREET, large, beautiful seven room flat, second floor, hot water heated. Dec 1st or sooner if wanted. Can be seen at any time. 266 3 3aw

TO LET—HANDSOMELY DECORated flats, St. Denis st., eight large rooms, furnace, electric wiring, modern improvements, immediate possession; rent low for to let for winter months. Apply to J. Stevenson Brown & Co., Guardian Building, 160 St. James st. 263 6 eod

TO RENT — FLAT, 7 ROOMS, $25 — 317 Mance corner Prince Arthur

TO LET — MODERN UPPER FLAT, seven rooms, tiled, gas, mantel, electric, cheese basement, electricity, rent 116 May A. C. Galbraith, 1650 Wellington st., Ames 267 6

TO LET — MODERN FLAT, SIX rooms, window in each room, electric and gas light, furnace, large cellar. 738 City Hall ave.

TO RENT — 226 WOOD AVE., NICE flat of six rooms, $25. Key next door. Apply on premises 267 4

TO LET — LOWER FLAT, CONsisting six rooms at 423 Fullum st. Apply C. D. Rahger, 1220 Ontario st. east.

FURNISHED FLATS TO LET.

TO LET — FURNISHED COTTAGE, well contained, in Beaconsfield, Beaconsfield Park, Lake of Two Mountains, 45 minutes from city, rent moderate. Apply Mrs. Ellis, Beaconsfield, Que. 267 3

TO LET — TWO NEWLY FURNISHED flats of seven rooms, bath, just been painted, painted and decorated throughout, rental completely furnished $35. Apply N. O. Vanquelin, Ltd., 457 St Catherine east 267 3

FURNISHED FLATS WANTED.

WANTED — COMFORTABLY FURnished flat or apartments, located preferred, 4 to 6 rooms, for married couple, about May 1st, 1907. Address D 7001, Star Branch Office.

BUSINESS PREMISES TO LET.

BUSINESS PROPERTY TO RENT, ST Paul, near Alexis. Five flats and basement, hot water heating, sprinklers system; will rent in flats or store and flats. Possession May next to good tenants. Apply S. Wolsey, real estate agent, Temple Bldg 263 6

TO LET — MODERN FLATS, FOR wholesale or manufacturing purposes, en bloc or separate, 381-383 St. Paul street, 6 most modern flats, just being completed, fire sprinklers, 2 electric hoists, gas, electricity, separate entrance for each flat, 2 furnaces (heated by owner), dimension, 29x100 each. Insurance rate just half. Ready for occupation December 1st. Apply John N. Moss, Room 33, Alliance Bldg., 107 St. James street. Main 4984. 263 6

TO LET — NEW STORES, CORNER St. Denis and St. Joseph Boulevard, reduced rent until May, butcher and dry goods only needed in this locality. Apply 495 Grosvenor ave. Tel. Mt. 83. 266 6

BUSINESS PREMISES WANTED.

WANTED TO RENT BY A WHOLEsale firm for the 1st of May next a moderate size store in the wholesale dry goods centre around St. Helen as. Apply to F 254, Star Office 262 6

WHOLESALE CLOTHING

Floor space wanted for small clothing factory. Apply S 801 Star office. 265 3

APARTMENTS TO LET.

TO LET — MIDDLE APARTMENT in "The Cromwell," 41 St Luke st., heated, immediate possession, $45, and 199 Bishop st., heated, $35. John James Browne and Son, 207 St. James st. 262 6

TO LET — NEW SUITE OF 7 rooms in the Kensington Apartments, 4112 St. Catherine street, Westmount, all modern conveniences. Apply Robert Neville, jr., 213 Merchants Bank Building, 206 St. James st. Telephone Main 5172 263 6

TO LET — IN BELLEVUE APARTments, suite of rooms, partly furnished, till May 1st. Apply to Mr. Kirby, superintendent of building 266 2

APARTMENTS WANTED.

WANTED — FIRST CLASS FURnished apartment, not less than six nor more than seven rooms, rent must be reasonable, will take for three months from November 15th. Give full particulars and address Krighaum, Dufferin Hotel St John, N. B 265 4

WANTED — SUITE OF 2 TO 3 ROOMS and bath, furnished or unfurnished, steam heated and running hot water, nice locality, for married couple, without children. Address D 7054, Star Branch Office.

PHYSICIAN

Suite of rooms in "Grosvenor," specially fitted for a Doctor's use. Rent moderate. An opportunity for general practitioner.

MACINTOSH & HYDE,
257 St. James st.

242 26

Victoria Avenue, Westmount

Building Lot, 50 x 132, above Sherbrooke street, for sale, cheap.

CLAREMONT AVENUE, WESTMOUNT.

Building Lot, 50 x 183, above Sherbrooke street, for sale, cheap.

The Ross Realty Co., Ltd.,
30 St. John Street.

Furnished House To Let, No. 52 Drummond St.

Self contained house of 8 rooms, drawing room, dining room, kitchen and servants' bedroom on first floor. Gas and electric light. Hot water heating; gas range.

Rent, including telephone and water, $120 per month. For permit apply to

A. E. ABBOTT,

Tel. Main 2524. 151 St. James street.

Furnished or Unfurnished, 3 ROOM FLAT,

2nd Floor of New Sherbrooke.

For particulars and permit apply to

A. E. ABBOTT,

Tel. Main 2524. 151 ST. JAMES ST.

167 2

BUSINESS CHANCES.

JOHNSON & GRACE, 62 ST. JAMES ST Province of Quebec and Ontario, $1500 and upwards. Cigar stores in all parts of the city, $200 up. Grocery stock 80 cents on the dollar. Licensed restaurants, Main st., $12,000. St. Catherine st., $16,000. St. Henry, $3500. Maisonneuve, $4500. Several boarding houses price $500 upwards. Will loan part of money to bona fide purchaser. Buyers, if you have a small capital to invest in any kind of business, consult Johnson and Grace, 62 St. James st. 263 6

JOHNSON & GRACE, 62 ST. JAMES ST Readers of the Star, and particularly strangers in our city, looking for investment, may consult Johnson and Grace, before investing elsewhere. 263 6

TO RENT — OR FOR SALE WELL established coal and wood yard, having siding 175 ft long good place for wholesale and retail business. Apply 125 Van Horne 266 2

FINE CHANCE TO SECURE FACTORY, controlling exclusive patented articles, fine future, goods in daily demand, $6000 required, only interested purchasers need apply V 901, Star Office 264 4 6aw

$3 A DAY SURE. SEND US YOUR AD-dress and we will show you how to make $3 a day; absolutely sure, we furnish the work and teach you free; you work in the locality where you live. Send us your address and we will explain the business fully; remember we guarantee a clear profit of $3 for every day's work, absolutely sure. Don't fail to write to-day. Imperial Silverware Co., Box 902, Windsor, Ont. 209 32 eod

FOR SALE — MANUFACTURING BUSiness to close out an estate, premises, buildings, machinery and water power belonging to the estate of the late O. D. Cowan, Gananoque, Ont., are offered as a sacrifice. Address The Estate, O. D Cowan, Gananoque, Ont. 247 14eod

DINING ROOM FOR SALE, TAKING $250 a week, must sell at once, any reasonable offer will be considered. Reason for selling, the proprietor has bought a hotel. American Quick Lunch, 11 St Catherine st west 267 3

FOR SALE — CONTROLLING INTEREST in an importing business for sale, a splendid opportunity for a capable person. E 1295, Star Office 267 2

WANTED — ONE OR MORE PERSONS, with a total of $20,000, to join and assist in organizing a company for the purpose of manufacturing a profitable line of goods, not made in Canada. E 1297, Star Office 267 3

WANTED — TO GET IN COMMUNION with an up to date soap maker, with a view of starting a good connection for a man who thoroughly understands his business. Box 25, Shefford, Que 267 3

MISCELLANEOUS.

THE HERALD IS TO HAMILTON WHAT The Star is to Montreal, the Progressive Want Medium. If you want help, property, situation, etc., advertise in the Herald and get results. Rates 1 cent a word. Three insertions for the price of two. Cash with order. Subscription, daily $4, Saturday edition, 50c a year, postage free. Address The Herald, Hamilton, Canada, mentioning this paper. 50 212

THE GLOBE, TORONTO, FOR OVER 60 years The Globe, Toronto, has been recognized as a leading force in Canadian journalism, to-day The Globe's circulation is 26 p.c. and its advertising patronage is 23 1-3 p.c. greater than that of any other morning paper in the Dominion. The Globe is the recognized "Want advt." medium in Ontario. For rates phone The Globe's Montreal Office, Board of Trade Building, or write The Globe, Toronto, Canada. 255 312

WANTED — WE WANT LADIES THE work is easy, any one can earn from $2.00 to $5.00 a day, in spare time, without neglecting her home duties. Full particulars sent on receipt of two-cent stamp; state the address P. O. Box 7, St Sauveur, Quebec, Can. 266 25

CONSULT MADAM WESTON, MONTreal, noted and licensed phrenologist on personal and business matters. Readings daily, 25c and 50c. Satisfaction guaranteed. 244 Dufferin st. Take Amherst car. Phone East 4173. 263 7

JUST ARRIVED, CRAIG CAMPBELL, the celebrated English entertainer, Liverpool soprano. Mr. Campbell's popularity is astounding. Concerts, at homes, etc. Terms moderate. Address 27 Emilie st. 266 4

NOTICE IS HEREBY GIVEN THAT I will not be responsible for any debts contracted in my name without a written order signed by me. E. E. Harris. 267 6

IF WILLIAM GREEN DOES NOT COME or send within seven days and pay the money he owes for board, 237 St. Martin st., his things will be sold for same

WANTED TO PURCHASE.

WANTED — TO PURCHASE EVERYbody's cast off furniture, clothing, fur coats, old gold, silver, diamonds; best prices for good goods, promptly called for. M. Frank, 16 East Craig st. Tel. East 3067. 136 312

WANTED TO PURCHASE.

Ladies fancy evening dresses and ladies and gentlemen's cast off clothing, furs, jewelry, old gold, silver, old instruments and travellers' samples. See Sam. Pearson, 756 Notre Dame West, first, as he pays the best prices in the city. Mail orders attended. Tel. Main 965. 80 312

WANTED — TO PURCHASE LADIES and gentlemen's cast off clothing, furs, jewellery, carpets, furniture, stoves; highest prices given. M. Strean, 760 Notre Dame west. Mail orders attended. 70 287

WANTED — TO PURCHASE LADIES and gentlemen's cast off clothing, furs, jewellery, carpets, furniture, stoves; highest prices paid. H. Rubin, 487 Craig east. Tel. Main 4374. Mail orders attended. 247 26

WANTED — TO PURCHASE ALL KINDS of ladies' and gentlemen's cast off coats; also winter overcoats and suits, extra prices given. P 2749, Star Office 216 26

WANTED — TO PURCHASE A HARP (double action), in good condition. Address Dr. L. P. O. Box 583, Montreal. 266 3

HORSES AND CARRIAGES.

FOR SALE — RUBBER TIRED VICtoria. Can be seen on application to A. J. Nesbitt, 179 St. James st. 246 26

FOR SALE — A BEAUTIFUL young horse, 4 years old; guaranteed sound, color steel gray; weight 1050, or exchange for heavy horse. Apply to 143 Murray st. 262 6

FOR SALE — ONE CHESTNUT MARE, sound, and in good condition, weight 1350 lbs., must be sold quick. Apply 198 Bleury st. 265 3

FOR SALE — BAY MARE, 16 HANDS, by Gazette, broken to drive and ride, good jumper, sold for no fault; also carriage sleigh and harness; can be seen at 609 Ontario st., Maisonneuve. Telephone East 313 after 6 p.m. 266 3

FOR SALE — BROWN MARE, EIGHT years old, in good condition. Apply 61 St. Mark st.

FOR SALE — HORSE, BAY GELDING, six years, 16½ hands, heavy weight hunter, splendid jumper, well trained, good opportunity. Address for particulars, G 1319, Star Office. 267 3

FOR SALE — SLEIGH, FAMILY sleigh, double seated, reversing rear, very stylish, blue, like new, made by Lecours. Address for particulars G 1320, Star Office 267 2

FOR SALE — BY AUCTION TUESDAY, November 13th, at 10.30 a.m., 50 head of choice working horses, the most of this lot are heavy working horses that have been at work in the city and owing to the close of navigation they have been consigned to us to be sold without reserve or limit. They will be a lot of good young horses, from 5 to 7 years old, suitable for lumbering, farming and heavy hauling of all kinds. Also a black mare, 7 years old, heavy in foal, to an imported Clydesdale stallion. Also a number of good light horses, suitable driving, express and light work. On view Tuesday morning and will be sold positively without reserve or limit. T. W. Foster and Co., Auctioneers, 606 St. Paul st. 267 4

FOR SALE — BOB SLEIGH, $10, AND one cutter, $8, at once. 247 St. Catherine west.

DOGS WANTED.

WANTED — WIRE HAIRED TERRIER dog, must be good ratter. Address C 7018, Star Branch Office.

SITUATIONS WANTED (MALE.)

WANTED — HOUSE-PAINTING, PAper-hanging and plastering, best references, lowest charges. J. Herschkovitch, 1 O.P., 2384 St. Dominique. 262 6

WANTED — BY YOUNG MARRIED couple position as janitor or any place of trust, wife good cook, can furnish excellent references, both English. Address W 6000, Star Branch Office 263 6

WANTED — EXPERIENCED ACCOUNTant, best references in town, would contract all sorts of bookkeeping, audit books, system devices, trial balance, Bliss, also general typewriting work, etc. Terms very moderate. Apply to Francis Goudiard, room H, 84 St. Francois Xavier 262 6

WANTED — TWO YOUNG MEN, FULLY competent accountants desire evening employment, auditing and balancing of books or similar work; would work together or separately, first class references as to character, etc. D 167, Star Office 262 6

WANTED — ENGLISH ACCOUNTANT, experienced, wishes position trust or other; age 41, can give highest references. Address Y 6773, Star Branch Office 264 6

WANTED — CHEF, FIRST CLASS MAN, to take full charge of kitchen, hotel or restaurant, city or country. Address S 901, Star Office 266 3

WANTED — SITUATION DESIRED BY experienced young man, 31 years of age, speaking and writing both languages and German; best references. Apply S 801, Star Office 266 6

WANTED — POSITION BY CHINAMAN as cook; good references in hotel, house or private family. Address 282 Ontario st. 266 4

WANTED — A FIRST CLASS WATCHmaker desires position. Apply H 750, Star Office 266 3

WANTED — FARM FOREMAN, RE-engagement, disengaged shortly, married, age 44, and son 17, practical in all branches of farming, cattle, sheep, etc., and hops a specialty; first class references from Kent, England, and in Canada. W. Holder, Derbyville, Belleville, Ontario 265 3

WANTED — THOROUGHLY EXPERIenced clerk, bookkeeper, correspondent, typewriting, etc., aged 25, highly educated, best references Martin, 111 St. Charles Borromee st 265 3

WANTED — EMPLOYMENT OF ANY description by steady young Englishman, fair scholar, best of references. W 991, Star Office 264 3

WANTED — A FEW MORE FURNACES to steady reliable man, good references, double windows cleaned and put up etc. Address B 6939, Star Branch Office 266 3

WANTED YOUNG MAN (20), SEEKS situation in a private house, speaks French fluently, best references. Write B 1959, Star Office. 266 2

WANTED — YOUNG MAN DESIRES situation, attending on doctor's or other gentleman's horses. C 1100, Star Office 266 2

WANTED — POSITION OF TRUST BY steady, sober young man, good knowledge of bookkeeping, good references. Write N., 257 St. Catherine st. west 266 3

WANTED — ANY MANUFACTURING firm wishing to introduce their goods into New Zealand or Australia, would do well to correspond with Box 95, Regina, Sask., Can. 266 3

WANTED — BY CHINESE COOK SITUation in private family, boarding house or hotel. Apply to McGill College ave 266 2

WANTED — UPHOLSTERY WORK OF every description, mattress making, carpet laying, shades, draperies, furniture upholstered and re-covered, first class workmanship guaranteed. 228 Pine avenue. Phone East 58 266 6

WANTED — YOUNG MAN SEEKS SITUation as stable man or single handed coachman, good references. Address C 6960, Star Branch Office 266 2

WANTED — PAPER HANGING, PAINting, tinting, plastering, etc.; competent workmen, highest references. Write or call J. Bacon, 75 Hallowell st., Westmount. 264 9

WANTED — LOCKSMITH, ALL KINDS of repairs to locks, keys made for all kinds of locks, also general repairs in woodwork. A. Dore, 75½ St. Catherine west. 266 6

WANTED — AT ONCE INNER SOLE and slip sole cutters, sole rounder and general stock fitters, steady position. Apply at The Ames Holden Co. of Montreal, Ltd., 42 Victoria sq. 264 3 3aw

WANTED — TEMPORARY WORK BY experienced accountant, posting, balancing, auditing, etc., terms moderate. W 6953, Star Branch Office 263 3eod

WANTED — BY TWO STEADY, RELIable men a few more furnaces, between Mackay and University. All references E Sexton, 11A Argyle ave., off Aqueduct st 265 2eod

WANTED — SITUATION BY CHINESE cook. Apply 243 St. Lawrence st. 267 2

WANTED — A POSITION TO TAKE charge of horses, etc., and do light driving, by a thoroughly reliable man. Apply to John Secor, St Barnabe Place 267 2

WANTED — SITUATION IN TIMBER business by experienced man or as bookkeeper or collector; best references in city and country. E 1262, Star Office 267 3

WANTED, BY SCOTSMAN, 32, WELL recommended, capable, energetic, 12 years business experience, nine years last place, highest testimonials and references, employment D 1161, Star Office.

WANTED — BY AN EXPERIENCED traveller, now open for engagement in city, calling on wholesale preferred. Address D 1146, Star Office. 267 3

WANTED — POSITION AS CARETAKer or Janitor, four years city references; experienced in steam boilers and hot water furnaces, also circulars. Apply D 1163, Star Office 267 6

WANTED — BOOKKEEPER, PARTIally occupied, wants more books to post, balance or audit. Address Bookkeeper, 40 Drolet st. 267 2eod

WANTED — EXPERIENCED TRAVELler desires situation in the City or Province of Ontario, on salary or commission, references, able to start at once. Address F 1254, Star Office.

WANTED — PERMANENT POSITION by young man, well educated, fluent French, English and German, experienced office man, correspondent, could handle advertising, best references. F 1250, Star Office. 267 3

WANTED SINGLE MAN WANTS situation as coachman, groom, good horseman, first class references. Apply Mr. Schultz, 24 Balmoral st. 267 2

WANTED — TIMEKEEPER, CHECKER or watchman, for store or factory; understands furnaces, good references. Apply Mr. Schultz, 24 Balmoral st. 267 2

WANTED — GENTLEMAN, GOOD WRITer, quick, accurate, willing evenings, at home, undertake correspondence, copying, addressing, circulars, envelopes, or other clerical work, for small remuneration. T 8300, Star Office. 267 2

WANTED — MAN, MIDDLE AGED, REquires situation as coachman, four years good references. English speaking. Address Cooper, 4 Stanley st.

WANTED — BY YOUNG MAN, SIX years' experience in office and sales man work, writes and speaks both languages. F 1255, Star Office.

WAREHOUSES TO LET.

TO LET — MODERN WAREHOUSE, 14 Hospital st., four stories and basement; would rent part. John James Browne and Son, 207 St. James st. 262 6

STORAGE TO LET.

TO LET — WAREHOUSE STORAGE space to let, about 4000 square feet. Apply 1 DuBreseles st. Tel. Main, 677. 237 2

SITUATIONS VACANT (MALE.)

WANTED — A SMART MESSENGER boy wanted at room 11, 43 St. Sacrament st.

WANTED — AT 287 MOUNTAIN ST., young man able to make himself useful about doctor's house; also with ability to drive a horse. Apply between 5 and 6:30

WANTED — SMART BOY, 15 TO 18, TO work around store and to learn the business. McKenna, Florist, corner Guy and St. Catherine sts.

WANTED — A BOY FOR A RAILWAY office; salary $15 per month. Address D 7035, Star Branch Office.

CARPENTERS

Wanted at American Tobacco Co.'s new factory, cor. St. Antoine and Bourget sts., St. Henry. Apply H. F. Hoad, Supt. Dominion Engineering and Construction Co. 267 6

WANTED — IMMEDIATELY TWO EXperienced car repairers for out of town. Good wages. Apply 409 St. James st. 267 2

WANTED — CIGAR MAKERS, BENCH makers and foilers. Apply to

SITUATIONS VACANT (MALE.)

WANTED — ANY INTELLIGENT PERson can earn good income at home, in spare time, corresponding for newspapers; no canvassing; experience unnecessary. Send for particulars. Press Syndicate, Lockport, N. Y. 314 T8

WANTED— MEN TO LEARN THE BARber trade, in eight weeks. The Moler Barber College, with branches in operation in Toronto, New York College, St. Louis, San Francisco, Cincinnati, Minneapolis, New Orleans, Kansas City, Denver, Omaha, Los Angeles, Seattle, Spokane, Portland, Salt Lake, Denver, Fort Worth, Vancouver, B. C. Will open in street about November 15th (specify rate to the first twenty students. Be lively and get special rate. Catalogue free. Address Moler Barber College, General Delivery, Montreal. 252 26

OPERATORS

Wanted, on Merrick and Puritan machines, good wages, steady work. The James McCready Co., Ltd., Mount Royal avenue. 265 3

WANTED — FIRST CLASS JOB DYER and cleaner, good wages to right man. Enclose references. Address A 49, Star Office. 261 3

WANTED — CIGAR TRAVELLER FOR Manitoba, Alberta, Saskatchewan and British Columbia, must have experience, good connection, be able to guarantee business in proportion to salary and expenses asked. Absolutely useless to apply without above qualifications. Address, with all particulars, Manufacturers, London, Ont. 262 6

WANTED — BRICKLAYERS AND LAborers at the new Bennett Theatre, corner St. Catherine and City Councillors. 264 4

WANTED — BOOKKEEPER, CAPABLE of taking charge of books for large general store and lumber business, steady employment at good salary. Must be able to speak French and English. Apply in own handwriting, giving references, The Foster Bennett Co., Ltd., Rivie-Desert, Que. 264 6

WANTED — YOUNG MEN, RAILROADS, brakemen, baggagemen, firemen, electric motormen, conductors; experience unnecessary; instructions by mail. Railroads in Canada and U. S. Address Inter. By Inst., 29 Indianapolis, Ind., U.S.A. 264 12

WANTED — MEN TO ADVERTISE AND introduce our stock and poultry compounds to farmers and dealers; work during spare time or permanently; this is an exceptional opening for a hustler, write for particulars. Golden Crest Compound Co., 38 Bathurst st., London Can. 264 6

WANTED — ARE YOU INDEPENDENT or have you a boss? Get out of slavery and be free. Write J. Marshall & Co., London, Ont., and they will show you the way. They have started thousands on the road to freedom. 264 6

WAREHOUSEMEN

Wanted, by wholesale plumbing house, 2 experienced warehousemen. R 784 Star office. 265 3

WANTED — MEN TO RUN SUCTION gas plants and attend to heating. Must be strictly temperate and reliable. Apply to the foreman Williams and Wilson, No. 320 St. James st. 265 3

WANTED — FIRST CLASS ALL ROUND cutters on men's fine shoes, steady work to right men. Apply to J. S. Carney, Foreman, Dominion Shoe Factory, Grey st., Slater, Maisonneuve. 265 5

WANTED — OIL TRAVELLER, MUST speak French, experience not necessary. Apply at room 9, 214 St. James st. 266 4

WANTED — STRONG BOY, 15 TO 17 years old, for indoor work, must also attend furnace and snow. R 6946, Star Branch Office. 266 4

WANTED — HORSES AND CARTS FOR work at Dominion Park. Apply to W. J. Poupore Co., Ltd., 1377 East Notre Dame st., or 157 St. James st. Tels. E 31 and M 2470. 266 3

WANTED — SMART YOUNG MAN FOR shorthand and typewriting in merchant's office; good opening for clever boy; both languages necessary. D 1152, Star office. 266 4

WANTED — SMART MESSENGER BOY. Good prospects. Apply at St. Peter st. 266 2

WANTED — EXPERIENCED FUR CUTter also fur operators for fur machines. Cuss, Corsitine, 92 McGill st. 266 2

WANTED — BOOKKEEPER, STEADY, capable man, quick writer and accurate. State age, experience, where last employed and salary expected. D 1153, Star Office. 266 4

WANTED — POSITION BY A COMPEtent lady bookkeeper and cashier, with two years experience, with large firm. Apply D 1152, Star Office. 266 2

WANTED — A BRIGHT BOY FOR A notary's office; must apply in own handwriting stating age and enclosing recommendations, to C 1103, Star Office. 266 3

WANTED — COPPER PLATE ENgraver, one who can cut dies preferred. Jackson Engraving Co., 309 Smith st., Winnipeg. 266 4

$50 A MONTH

And commission to a smart man, with excellent prospects of making rapid advancement, to take up a round of customers already established among private families, experience unnecessary, both languages essential, and testimonials must be first-class. Castle Blend Tea Coy., Cor. Dupre and St. Maurice sts. 265 3

WANTED — STITCHING ROOM FOREman in medium and low grade boots and shoes, must be good machinist and competent to get our good work; capacity 2500 pairs a day. W 950, Star Office. 265 6

WANTED — EXPERIENCED MAN wanted for head of the dress goods department. Must be a good window dresser and advertiser; state experience and salary expected. Apply to Madi Bros., Napanee, Ont. 266 6

WANTED — YOUTH 15 OR 16 YEARS of age to work in advertising department of large dry goods house; opening for right party. Apply to 639 Centre st., Point St. Charles. 266 4

WANTED — BOY ABOUT FOURTEEN years of age. Apply Fisk, Ltd., 59 St. Peter st., between one and three p.m. 266 3

WANTED — RULERS, THREE FIRST class rulers, men, to work in our factory. Good opportunity. Apply at once to The Copeland-Chatterson Co., Ltd., 75 Queen st. west, Toronto. 266 3

WANTED — GOOD, SMART BOY FOR office work. Apply P. O. Box 2345. 266 3

MOTORMEN

Wanted—Several experienced motormen for out of town. Apply Employment Office, 409 St. James street. 268 2

WANTED — STENOGRAPHER, EXPERIenced in commercial and railway work, desires position, first class references. Address A 1001, Star Office. 266 2

WANTED — A SALESMAN TO SELL a window fixture, as a side line, on commission; a good seller and good profits. Address A 1000, Star Office. 266 3

WANTED — GORDON PRESS FEEDers. Apply B Plow and Co., 100 St. Antoine st. 266 2

WANTED — JUNIOR CLERK, ONE with experience in passing customs entries. Apply giving full particulars. Apply A 1049, Star Office. 266 3

WANTED — MAN TO LOOK AFTER cattle; must be able to milk well. Apply to Mr. Hodge, Cote St. Paul. 266 2

WANTED — AT ONCE A FIRST CLASS washman, who can take full charge of wash room, also two good laundry drivers who know their business; to such men we will pay highest wages. Apply with references to Hygiene Laundry Co., Ltd., 241 Chatham st. 266 2

WANTED — A YOUNG MAN AS STENOgrapher and office assistant, good references required. Apply W 925, Star office. 266 3

WANTED — COMPETENT GROOM, single man. Apply with references, between 8 and 9 p.m. to 474 Sherbrooke st. west. 266 2

WANTED — CHINAMAN TO KEEP house for three gentlemen; must be good plain cook and have city references. Apply 704 W. Dorchester st. 267 2

SITUATIONS VACANT (FEMALE.)

WANTED — OPERATORS ON LADIES' whitewear, underskirts, wrappers and children's dresses, steady employment, closed Saturday afternoons. John P. Black and Co., Ltd., 163 Vitre st. 247 313

WANTED — EXPERIENCED COOK. Apply, with references, stating wages required to N 5649, Star Office. 261 12

WANTED — A GOOD SERVANT FOR A small family, references required. Address to No 4631 Western ave., near Victoria ave. 262 6

WANTED — APPLICANTS TO TAKE A course of training as nurses in a good hospital, or particulars address Superintendent, Bayonne Hospital, Bayonne, N. J., U.S.A. 262 12

WANTED — OPERATORS AT ONCE. Apply The American Silk Waist Co., 30 St. George st. 263 6

WANTED — WOMEN OF ALL NATIONalities to come and see our large assortment of furs, costumes and winter cloaks, also our special $1.90 skirt. We sell for cash or monthly payments. The American Outfitters, 326 St. Lawrence Boulevard. 263 24

WANTED — AN EXPERIENCED AND reliable person to take charge of a young infant at her own home, preferably to get nurse if. Apply between 2 and 3 p.m. to Dr. Buckadet, 236 Mountain st. 266 2

WANTED, YOUNG LADY STENOgrapher, one having had experience, must be quick and accurate. Apply A 1002, Star office. 266 2

WANTED, EXPERIENCED COOK, small family, must have references. Apply after half past seven, 6 Bishop st. 266 3

OPERATORS

Wanted, on Merrick and Puritan machines, good wages, steady work. The James McCready Co., Ltd., Mount Royal avenue. 265 3

WANTED — OPERATORS ON PANTS, overalls, shirts, white coats, etc., also girls over 14 to learn. Apply Miss Raymond, Robert C. Wilkins, Dowd st., near Bleury st. 264 6

WANTED — ON OR BEFORE NOVEMber 15th, good wages to capable general house servant, small family, Westmount; references required. Address Y 6714, Star Branch Office. 264 6

WANTED — CAPABLE GENERAL SERvant for small family. Apply with references to 119 Greene avenue, before 10 and between 6 and 7. 265 3

WANTED — A GOOD GENERAL SERvant girl, having a knowledge of kitchen work, good wages. No. 376 St. Hubert street. 265 3

WANTED — GENERAL SERVANT IMmediately for small family, at 240A St. Antoine st. 265 3

WANTED — TWO LADIES, ONE MUST be a first class ladies' hair dresser, one a saleslady, familiar with the business. Must speak good English. Address E. Miles, Hair Dresser, 37 Sparks st., Ottawa. 266 2

WANTED — MOTHER'S HELP, COMfortable, quiet home and wages to a respectable person, children 2 and 3 years of age. Apply by letter to T 892, Star Office. 265 3

WANTED — A WOMAN TO DO THE washing of a private family at her own house. Apply at once to 17 Oxenden ave., head of Shuter st. 265 3

WANTED — A GIRL ABOUT 15 AS UNder nurse, must sleep at home. Apply to Mrs. Wolferstan Thomas, 649 Dorchester st. west, from 1 to 2 p.m. or from 5 to 9 p.m. 265 3

WANTED — LADY BOOKKEEPER; must be competent. Apply in writing, giving full particulars. Apply A 1049, Star Office. 266 3

WANTED — BY UPTOWN BUSINESS house, first stenographer, must be experienced and thoroughly competent; one knowing both languages preferred, good salary and permanent position to proper party. Underwood machine. Apply, stating experience and salary expected, to T 896, Star Office. 266 3eod

FUR OPERATORS.

Wanted, Fur Sewing Machine Operators. Apply No. 3 St. Helen st., City. 267 3

WANTED — BY UPTOWN BUSINESS house, lady bookkeeper and cashier; must have experience and best references. Apply, stating experience and salary expected, to T 897, Star Office. 265 3eod

WANTED — A NURSE FOR A YOUNG baby. Apply 344 Prince Arthur st.

WANTED — RESPECTABLE LITTLE girl to help in family of three, good place for nice girl; bring references. Apply 321 St. Antoine st., city.

WANTED — A SUPERIOR YOUNG girl out. Apply 38 Lorne ave.

WANTED — A COOK. APPLY 586 Sherbrooke st. west. 267 2

WANTED — A GOOD GENERAL SERvant who can cook. Apply with references to 66 St. Matthew st.

WANTED — MOTHER'S HELP (NOT over thirty), where servant is kept, one child of fifteen months; sleep at home if possible. State salary expected and references. C 7040, Star Branch Office.

WANTED — SERVANT FOR GENERAL housework of family of three; must be good plain cook, only two meals daily; $16 week. Good wages to right person. Call at 94 St. Antoine st. from 2 to 5 p.m.

WANTED — YOUNG GIRL FOR HOUSEwork in small flat, two in family; sleep at home; references. Apply morning or evening 335 Mance st.

WANTED — A HOUSEMAID, REFERences required. Apply 182 University st., any time before 4 and after 8. 267 2

WANTED — WOMAN WHO CAN TAKE charge of a pharmaceutical bottling and wrapping department, must have had experience in putting up proprietaries, and be able to control work people. Apply, with particulars, salary required, etc., to X 907, Star Office.

WANTED — GENERAL SERVANT, house. Apply 103A University st.

WANTED — GOOD CHOCOLATE DIPpers; good wages and steady position. Apply at once to 463 Notre Dame st. west.

WANTED — A YOUNG GIRL TO MIND two year old baby; one willing to go if necessary to Niagara, preferred. Apply 541 Grosvenor avenue, Westmount. 267 2

WANTED — NURSE OR MOTHER'S help; one baby. 317 Mance st.

WANTED — GENERAL SERVANT; may sleep at home. Apply with references, 49 Bishop st.

WANTED — A GOOD GENERAL SERvant, three in family. Apply 670 St. Urbain st. Phone East 553.

WANTED — YOUNG GIRL AS GENERal servant in small family. Apply No 5 Buckingham ave.

WANTED — GENERAL SERVANT, family of three, references required. 45 Park avenue.

WANTED — MAID, SMALL FAMILY; no washing. Apply after 6 p.m. 455 Elm avenue. 267 2

WANTED — ABOUT 26TH NOVEMber an upper housemaid, who can sew neatly, must understand her duties and have good references, two in family. Address C 6956, Star Branch Office. 267 2

WANTED — A GERMAN NURSERY governess. Address C 6994, Star Branch Office. 267 2

WANTED — A GOOD COOK, NOT OVER forty, wages $25 a month to suitable person. Address C 6993, Star Branch Office. 267 3

WANTED — A MARRIED COUPLE TO keep bachelor's house. Address D 1150, Star Office. 267 2eod

WANTED — GENERAL SERVANT FOR family of two, in Outremont; no children, work not heavy, good home, capable girl. Apply by telephone East 3922.

WANTED — SERVANT FOR GENERAL housework in family of three; must be good plain cook, only two meals daily; $16 week. Good wages to right person. Call at 94 St. Antoine st. from 2 to 5 p.m.

WANTED — YOUNG GIRL FOR HOUSEwork in small flat, two in family; sleep at home; references. Apply morning or evening 335 Mance st.

WANTED — A HOUSEMAID, REFERences required. Apply 182 University st., any time before 4 and after 8. 267 2

WANTED — WOMAN WHO CAN TAKE charge of a pharmaceutical bottling and wrapping department, must have had experience in putting up proprietaries, and be able to control work people. Apply, with particulars, salary required, etc., to X 907, Star Office.

WANTED — GENERAL SERVANT, house. Apply 103A University st.

WANTED — A GIRL ABOUT 15 AS UNder nurse, must sleep at home. Apply to Mrs. Wolferstan Thomas, 649 Dorchester st. west, from 1 to 2 p.m. or from 5 to 9 p.m. 265 3

WANTED — LADY BOOKKEEPER; must be competent. Apply in writing, giving full particulars. Apply A 1049, Star Office. 266 3

WANTED — BY UPTOWN BUSINESS house, first stenographer, must be experienced and thoroughly competent; one knowing both languages preferred, good salary and permanent position to proper party. Underwood machine. Apply, stating experience and salary expected, to T 896, Star Office. 266 3eod

WANTED — AN EXPERIENCED GIRL. References. Apply 167 Mansfield st. 266 2

WANTED — YOUNG GIRL AS GENERal servant, references required. Apply to 28 Victoria st. 266 2

WANTED — COOK FOR 15TH NOVEMber. 497 Lansdowne ave., Westmount. 266 2

WANTED — COMPETENT LADY stenographer and typewriter, from Penman's Metropolitan School, London, England, want position. W 979, Star Office. 266 2

WANTED — YOUNG PERSON TO AS-sist with light housework; must understand plain cooking, for family of three. Apply morning or evening 54 St. Famille st. 266 3

WANTED — AT ONCE BUTTON HOLE operators, also stitchers and bandefs, and experienced help of all kinds on collars and cuffs. We have also room for a few bright girls to learn. Apply Mr. Powers, The Standard Shirt Co., 215 Delorimier ave. 266 3

WANTED — AT ONCE A GOOD GENERal servant, for family of four, no washing. Apply 41 0 St. Catherine st., Westmount, east of Greene ave. 266 4

WANTED — GENERAL SERVANT, small family, no washing; must sleep at home. References required. Apply 114 University st., mornings, till three p.m., evenings after seven. 266 2

WANTED — COOK FOR SMALL FAMily, where housemaid is kept. Apply at 259 Bishop st. 266 2

WANTED — A GOOD GENERAL SERvant for small family, no washing, at No. 18 Oxenden avenue, above Prince Arthur st. 266 2

WANTED — GENERAL SERVANT, good plain cook, middle aged, two in family, call between six and eight in evening. 57 Sherbrooke st. east. 266 4

WANTED — GENERAL SERVANT FOR family of four adults; good wages. Apply to Springfield ave., Westmount. 266 2

WANTED — GOOD GENERAL SERvant, with references. Apply 4023 Dorchester st., near Atwater avenue. 266 2

WANTED — AT ONCE GENERAL SERvant who can cook, for small family; good wages. Apply with references to 14 Souvenir ave., foot of Esses ave.

WANTED — AT ONCE GENERAL SERvant. Mrs Stern, 587 St. Lawrence Boulevard.

WANTED — PRESSERS ON LADIES' wrappers, steady work all year. John P. Black and Co., Ltd., 163 Vitre st. west. 267 3

WANTED, YOUNG GIRL TO ASSIST in kitchen, part of each day, must live at home, references required. Apply between 7 and 9 p.m. 64 Drummond st.

WANTED — GENERAL SERVANT FOR small family, in heated flat, must be good plain cook, reference required. 199 Bishop st., top flat.

WANTED—STRONG WOMAN FOR KITchen work. Sussex House, 43 Metcalfe st.

WANTED — A GENERAL SERVANT for a boarding house. Apply 214 Mountain st.

WANTED— GOOD GENERAL SERVANT. Apply with references at 25 Windsor ave., Westmount.

WANTED — LADY CASHIER. APPLY St. Lawrence Hall Cafe.

WANTED — A GOOD GENERAL SERvant. Apply 309 Peel st.

WANTED — YOUNG GIRL FOR LIGHT housekeeping. Apply 445 Sanguinet street.

WANTED — HOUSEKEEPER, REFERences required. Apply after 6 p.m. 29 Park avenue.

WANTED — GIRL FOR LUNCH ROOM, must be intelligent. Apply 162 or 1624 St. Antoine st.

WANTED — A GENERAL SERVANT, with references, three in family, no washing. 264 University st.

WANTED — TWO OR THREE STAKING machine operators. Apply 311 Selby ave., Westmount. 267 2

WANTED — MAID OR MIDDLE AGED woman for general housework, in country, small family, good wages. Apply paid. Apply G 1335, Star Office. 267 2

WANTED — RELIABLE PERSON, GOing to New York City, who would look after little girl two years old, on journey. Half fare paid. For particulars address D 7060, Star Branch Office. 267 2

WANTED— AT ONCE A HOUSE-TABLE maid (temporary), with good city references. Apply at 156 University st., before 11 and after 7 p.m. 267 2

WANTED — AN A1 GOOD PLAIN COOK for an institution of thirty, increasing wages to a thoroughly capable woman. Apply with references, 8 to 9 p.m. Mount Royal Sanatorium, 45 Metcalfe st. 267 3

WANTED — NURSE FOR ONE CHILD, one who can sew and do light housework. Apply morning or evening, references 24 Hampton Court, Mountain st.

WANTED — YOUNG LADY AS CASHier, able to use typewriter, $25 cash required, good opportunity, must answer this tonight. Address D 7061, Star Branch Office.

WANTED — FOR POSITION IN CITY woman of intelligence and good address, one accustomed to business methods. Address D 7049, Star Branch Office.

WANTED — GOOD GENERAL SERvant, must understand plain cooking, three in family, city references required. 447 St. Urbain st., above Milton.

WANTED — YOUNG LADY AS STENOgrapher and to assist in shoe store. Must have first class references. 147 St. Antoine st.

WANTED — GENTLEMAN TAKING UP house wishes person of refinement as housekeeper. Apply by letter F 1286, Star Office. 267 3eod

WANTED — EXPERIENCED SECOND cook. Apply at once Turkish Bath Hotel, foot of McGill College ave.

WANTED — GENERAL SERVANT IN private family, no washing, where other maid is kept. Apply 759 St. Andre st. 267 3

WANTED — YOUNG GIRL FOR AFTERnoon, to take out baby and light housework; good wages. Apply 12a Overdale ave.

WANTED — A NURSE TO TAKE FULL charge of baby; must be experienced. Apply at once, with city reference, to 110 St. Matthew st.

WANTED — GENERAL SERVANT BY the week; no washing. Apply at 1050 Dorchester st. west, corner Atwater ave. 267 3

WANTED — GENERAL SERVANT, must be good plain cook, with satisfactory reference, good wages. Apply 48 Union ave. 267 2

WANTED — A HOUSEMAID. APPLY ST. James's Club. 266 3

WANTED — GOOD DRESSMAKER BY the day; must have good references. 54 Arlington avenue, Westmount.

WANTED — GENERAL SERVANT, small family, good home. 440 Sherbrooke st. east.

WANTED — CHAMBERMAID, MIDDLE aged woman preferred. Apply to Savoy Hotel, 16 Victoria st.

WANTED — A GOOD KITCHEN GIRL at once, good wages to a suitable girl. Apply 16 Union ave.

WANTED — A GOOD GENERAL SERvant to work in the country. Apply F 1251, Star Office. 267 3

PARTNERS WANTED.

WANTED — A PARTNER, SILENT OR active, for a first class paying business, with a capital of four or five thousand dollars. O 669, Star Office. 265 3eod

WANTED — PARTNER, WITH $600 TO $1000, to extend the business of a manufacturing machinist. Having a thoroughly up to date machine shop. Exceptional chance to start in business, with a small investment and learn the trade. Write J. O. Lalonde, 1730 St. Denis st.

WANTED — PARTNER, WITH $100, who is prepared to act immediately in good paying business, already established. Must answer at once, strict investigation invited. Address D 7050, Star Branch Office.

SITUATIONS VACANT (FEMALE.)

WANTED — WORK BY THE DAY, laundry or cleaning, or general work of any kind. Address L 849, Star Office, St. James st. 263 6

WANTED — FIRST CLASS DRESSMAKing, tailor finished. We have resumed work and will continue to do first class work at our usual moderate prices; evening, ball and street gowns, all orders promptly filled, best of references. 54 Drummond st. 263 6

WANTED — BY FIRST CLASS CHEF, French, German, hotel or restaurant, good references. Memrath, Vancouver Hotel. 262 6

WANTED — POSITION BY LADY AS sick nurse. Apply B 896, Star Office. 265 5

WANTED — BY GRADUATE NURSE position as assistant in physician's or surgeon's office. Address A 6830, Star Branch Office. 266 3

WANTED — POSITION AS WORKING housekeeper; plain cooking, no objection to children. Address Box No. 4, Sawyerville, Quebec. 265 3

WANTED — BY A FIRST CLASS COOK, best of city references, 350a St. Antoine st., upstairs. 265 3

WANTED — WIDOW LADY, WITH little girl of six, position as workinghousekeeper. Address B 6907, Star Branch Office. 266 4

WANTED — SITUATION AS FRENCH governess by young girl of good family. Can furnish best of references. Address Miss L. Beloeil, P.Q. 266 6

WANTED — POSITION AS USEFUL companion for elderly lady or invalid or to assist generally in small family. Address B 6927, Star Branch Office. 266 2

WANTED— IMMEDIATELY SITUATION as cook and housemaid, by mother and daughter (together). Address B 6924, Star Branch Office. 266 3

WANTED — BY TWO YOUNG GIRLS situation as good plain cook and housemaid or nurse. Address by letter, W. A. C., 254 Richmond st. 266 3

WANTED — BY AN EXPERIENCED upper maid a situation as nurse, good sewer, hours from 8 to 6, good references, sleep at home. Address B 6930, Star Branch Office. 266 2

WANTED — POSITION AS COMPANION to invalid or light housework. Good references. B 1051, Star Office. 266 2

WANTED — A FRENCH YOUNG LADY desires teaching French to children, in a private English family. Address C 6918, Star Branch Office. 266 3

WANTED — BY A MIDDLE AGED WOman situation as general servant. Apply 8 Argyle ave., city. 266 2

WANTED — POSITION AS COMPANION by competent, refined young lady, good education, musical, willing to assist in housework or sewing. Address B 1049, Star Office. 266 10

DOMESTIC SERVANTS

Through our agencies in Scotland, England, and on continent of Europe, we are able to provide servants for service in Canada. Jas. A Smart Co., Ltd., Merchants Bank Building, Montreal. 259 13eod

WANTED — YOUNG LADY, WITH EXperience, knowing typewriting and shorthand, in both English and French, would like to take a position. E 1203, Star Office.

WANTED— POSITION BY EXPERIENCED stenographer, good knowledge of bookkeeping, best of references. Apply L. N. 16 Garneau st., city. 267 2

WANTED — BY A RESPECTABLE WOman work by the day, house cleaning, cooking or general work. Apply to 93 St. Alexander st.

WANTED — SITUATION COOK, FIRST class, open for engagement, capable for large establishment, hotel, etc., first class references. Address C 7021, Star Branch Office. 267 2

WANTED— BY A WELL RECOMMENDed young lady position as switchboard operator or typewriting to do at home. Apply 479 St. Denis st. 267 2

WANTED — BY A MIDDLE AGED WOman situation as housekeeper, best of references given. Call for two days. Address 21 Cuthbert st.

WANTED — BY RELIABLE WOMAN position as cook or housekeeper, private family, city or country. Apply 44 Aylmer st.

WANTED — SITUATION BY COOK, also situation by house-tablemaid, city references. Address C 6992, Star Branch Office

WANTED — SITUATION AS NURSE TO one or two children. Address 352 Chambord st. 267 2

WANTED — SITUATION BY GOOD cook or working housekeeper; willing to do light washing. Address 25 St. Monique st. 267 2

WANTED — BY A RESPECTABLE young woman work by the day, cooking or general work. Apply to 7 St. Antoine street.

WANTED — SITUATION FOR COMPEtent working housekeeper, to small family or gentlemen. The Guild, 71 Drummond st. Tel. 2261 Up. 267 2

WANTED — WORK BY THE DAY, cleaning, sweeping, etc., by well recommended woman. The Guild, 71 Drummond. Tel. 2261 Up. 267 2

WANTED — SITUATION FOR HOUSEkeeper. Apply Mrs. Jacobson's Employment Office, 626 St. Catherine street west, between Mountain and Crescent sts.

WANTED — TRAINED MATERNITY nurse is open for engagement. Address D 7062, Star Branch Office. 267 2eod

WANTED — LADY STENOGRAPHER and office assistant, with experience, desires a position. Please communicate with X 6693, Star Branch Office.

WANTED — POSITION BY COMPEtent lady as bookkeeper or as assistant bookkeeper, can take full charge of office or branch business. D 7074 Star Branch Office

WANTED — AN ENGLISH LADY DEsires position as companion for the winter, as soon as possible, thoroughly experienced; excellent references. Please address M. J., General Delivery, Post Office, Quebec. 267 4

WANTED — WORK BY THE DAY house cleaning or washing. 362 Richmond st.

AGENTS WANTED.

COBALT

Wanted—10 first-class agents to sell stock in a Montreal company, recently organized. Address, with references, to P.O. Box 958. 265 6

WANTED — AGENTS TO TAKE ORders for visiting cards. Light, clean, profitable work. Samples and particulars free. Wm. Howie, Printer, Beebe Plain, Que. 266 10

WANTED — AGENTS. WE PAY CASH weekly for selling the only line of nursery stock and seeds that sells readily, biggest list of leaders. Live samples. Protected territory. Apply now to Capital Nurseries, Ottawa. 235 26 2aw

AGENCIES WANTED.

WANTED — TRAVELLER FOR EITHER P.E.I., C.B., or both, wants one or two good selling lines. A. B. B., care of Jas Paton and Co., Charlottetown. 263 6

SITUATIONS WANTED (FEMALE.)

WANTED — WORK BY THE DAY, laundry or cleaning, or general work of any kind. Address L 849, Star Office, St. James st. 263 6

WANTED — FIRST CLASS DRESSMAKing, tailor finished. We have resumed work and will continue to do first class work at our usual moderate prices; evening, ball and street gowns, all orders promptly filled, best of references. 54 Drummond st. 263 6

WANTED — BY FIRST CLASS CHEF, French, German, hotel or restaurant, good references. Memrath, Vancouver Hotel. 262 6

WANTED — POSITION BY LADY AS sick nurse. Apply B 896, Star Office. 265 5

WANTED — BY GRADUATE NURSE position as assistant in physician's or surgeon's office. Address A 6830, Star Branch Office. 266 3

WANTED — POSITION AS WORKING housekeeper; plain cooking, no objection to children. Address Box No. 4, Sawyerville, Quebec. 265 3

WANTED — BY A FIRST CLASS COOK, best of city references, 350a St. Antoine st., upstairs. 265 3

WANTED — WIDOW LADY, WITH little girl of six, position as workinghousekeeper. Address B 6907, Star Branch Office. 266 4

WANTED — SITUATION AS FRENCH governess by young girl of good family. Can furnish best of references. Address Miss L. Beloeil, P.Q. 266 6

WANTED — POSITION AS USEFUL companion for elderly lady or invalid or to assist generally in small family. Address B 6927, Star Branch Office. 266 2

WANTED— IMMEDIATELY SITUATION as cook and housemaid, by mother and daughter (together). Address B 6924, Star Branch Office. 266 3

WANTED — BY TWO YOUNG GIRLS situation as good plain cook and housemaid or nurse. Address by letter, W. A. C., 254 Richmond st. 266 3

WANTED — BY AN EXPERIENCED upper maid a situation as nurse, good sewer, hours from 8 to 6, good references, sleep at home. Address B 6930, Star Branch Office. 266 2

WANTED — POSITION AS COMPANION to invalid or light housework. Good references. B 1051, Star Office. 266 2

WANTED — A FRENCH YOUNG LADY desires teaching French to children, in a private English family. Address C 6918, Star Branch Office. 266 3

WANTED — BY A MIDDLE AGED WOman situation as general servant. Apply 8 Argyle ave., city. 266 2

WANTED — POSITION AS COMPANION by competent, refined young lady, good education, musical, willing to assist in housework or sewing. Address B 1049, Star Office. 266 10

DOMESTIC SERVANTS

Through our agencies in Scotland, England, and on continent of Europe, we are able to provide servants for service in Canada. Jas. A Smart Co., Ltd., Merchants Bank Building, Montreal. 259 13eod

WANTED — YOUNG LADY, WITH EXperience, knowing typewriting and shorthand, in both English and French, would like to take a position. E 1203, Star Office.

WANTED— POSITION BY EXPERIENCED stenographer, good knowledge of bookkeeping, best of references. Apply L. N. 16 Garneau st., city. 267 2

WANTED — BY A RESPECTABLE WOman work by the day, house cleaning, cooking or general work. Apply to 93 St. Alexander st.

WANTED — SITUATION COOK, FIRST class, open for engagement, capable for large establishment, hotel, etc., first class references. Address C 7021, Star Branch Office. 267 2

WANTED— BY A WELL RECOMMENDed young lady position as switchboard operator or typewriting to do at home. Apply 479 St. Denis st. 267 2

WANTED — BY A MIDDLE AGED WOman situation as housekeeper, best of references given. Call for two days. Address 21 Cuthbert st.

WANTED — BY RELIABLE WOMAN position as cook or housekeeper, private family, city or country. Apply 44 Aylmer st.

WANTED — SITUATION BY COOK, ALso situation by house-tablemaid, city references. Address C 6992, Star Branch Office

WANTED — SITUATION AS NURSE TO one or two children. Address 352 Chambord st. 267 2

WANTED — SITUATION BY GOOD cook or working housekeeper; willing to do light washing. Address 25 St. Monique st. 267 2

WANTED — BY A RESPECTABLE young woman work by the day, cooking or general work. Apply to 7 St. Antoine street.

WANTED — SITUATION FOR COMPEtent working housekeeper, to small family or gentlemen. The Guild, 71 Drummond st. Tel. 2261 Up. 267 2

WANTED — WORK BY THE DAY, cleaning, sweeping, etc., by well recommended woman. The Guild, 71 Drummond. Tel. 2261 Up. 267 2

WANTED — SITUATION FOR HOUSEkeeper. Apply Mrs. Jacobson's Employment Office, 626 St. Catherine street west, between Mountain and Crescent sts.

WANTED — TRAINED MATERNITY nurse is open for engagement. Address D 7062, Star Branch Office. 267 2eod

WANTED — LADY STENOGRAPHER and office assistant, with experience, desires a position. Please communicate with X 6693, Star Branch Office.

WANTED — POSITION BY COMPEtent lady as bookkeeper or as assistant bookkeeper, can take full charge of office or branch business. D 7074 Star Branch Office

WANTED — AN ENGLISH LADY DEsires position as companion for the winter, as soon as possible, thoroughly experienced; excellent references. Please address M. J., General Delivery, Post Office, Quebec. 267 4

WANTED — WORK BY THE DAY house cleaning or washing. 362 Richmond st.

PARTNERS WANTED.

WANTED — A PARTNER, SILENT OR active, for a first class paying business, with a capital of four or five thousand dollars. O 669, Star Office. 265 3eod

WANTED — PARTNER, WITH $600 TO $1000, to extend the business of a manufacturing machinist. Having a thoroughly up to date machine shop. Exceptional chance to start in business, with a small investment and learn the trade. Write J. O. Lalonde, 1730 St. Denis st.

WANTED — PARTNER, WITH $100, who is prepared to act immediately in good paying business, already established. Must answer at once, strict investigation invited. Address D 7050, Star Branch Office.

FOR SALE.

EVERYTHING.

For sale everything to furnish the home in whole or in part. We invite you to open an account with us. Choose all you want from our large stock of Furniture, Carpets, Stoves, Ranges, Baby Carriages, etc., and pay the accounts without interest, in small weekly or monthly amounts. Metropolitan House Furnishing Co., 30 and 32 Notre Dame st. west. 64 313

STOVES AND RANGES

For sale, on easy terms, stoves, ranges, furniture, carpets and oilcloths, at J. Albert's, 121 Craig street east, opposite City Hall. Phone East 2156 243 283

TEN SOUVENIR ILLUSTRATED POST CARDS, comprising views, ivory and fancy post cards, will be forwarded by mail, prepaid, on receipt of 25c. International Post Card Co., 29 St. James st., Montreal. 213 227

BOTTLES — Standard Bottle Exchange, 262 Cadieux st. East, are in ads of bottles bought, sold, exchanged, wholesale and retail; car lots shipped; receive special attention, private houses. 310 313

FOR SALE— FOR THE MILLION, KINDling, $2; cut maple $3.00; tamarac blocks, $2.00; mill blocks, $1.75 per load. Anthracite coal delivered in the city. J. C. Macdiarmid, No. 3 Canal Basin, Guy and William sts. Bell Tel. Main 452. 266 313

SALE.

6 extra fine Persian Lamb Ladies' Jackets, with natural Mink trimming, assorted sizes, Russian effect and plain, also very handsome Mink Stoles and Muffs. Gent's choice Muskrat lined Overcoat, with Otter collar; also a quantity of other furs. None better made, and must be sold at once. 29 St. Hubert street. 261 9

FOR SALE — THE FENCE SURROUNDing the late E. P. Hannaford's residence, corner of St. Catherine and Mackay sts. Also the four marble mantels in residence John James Browns and Son, 207 St. James st. 262 6

FOR SALE — BRICK TWO MILLION Ascot, all hard brick, for immediate delivery. Apply to D. G. Loomis and Sons, 232 McGill st. 262 12

SPECIAL

We are offering this week some special values in Furs, which it will be well worth your while to come in and investigate. Our stock of Persian Lamb, Mink and Otter Skins is always complete and well assorted. McCumber & Cummings, 516 St. Paul st., Montreal. 265 314

FOR SALE — ABOUT FORTY THOUsand face brick and forty thousand common red brick in the vicinity of the C. P. R. Angus Shops. Apply to D. G. Loomis and Sons, 232 McGill st. 265 6

FOR SALE — BULL TERRIERS, PRIZE winners, pedigree furnished, good reasons for selling, also dog kennels. Phone 1502 Uptown, between six and eight p.m. 266 2

FURNITURE.

All kinds of furniture, stoves, curtains, portieres, oilcloths, carpets, sold on easy terms or for cash. Lande Bros., 176 St. Lawrence, near Dorchester. 266 19

FOR SALE — BEDROOM SET, BOUDOIR also portieres, curtains and poles, carpets, pictures, glassware, refrigerator, kitchen utensils (enamelled and aluminum), at very low prices. Address 306 St. Hubert st. 266 3

FOR SALE — $125, HEINTZMAN upright piano, New Williams sewing machine, $10. 486 St. Urbain st. 266 2

$—DOLLARS—$

Save dollars by buying your furniture, stoves, furnaces, oilcloth, for cash or credit, at M. Spires, 803 St. Lawrence st. 261 143eod

SAFES FOR SALE

New and secondhand. 200 safes in stock. Lowest prices. A. Ahern, 230 St. James st. 127 155 eod

FOR SALE — ALL KINDS OF HOUSE furnishing goods, carpets, oilcloth and stoves, cash or easy terms. The Royal Furniture House, 80a St. Lawrence st. 257 12eod

FOR SALE — A SMALL PRACTISING piano, rosewood case, cinar time, ivory keys, price $45, payable $3 cash and $2 per month. Special bargain. Lawton Bros., Peel st. 267 3 3aw

FOR SALE — GURNEY WHITE POT coal burner, medium size, in good order. $2. 92 Union avenue 267 2

FOR SALE — LETTER COPYING PRESS, 12 x 9, in good order, $2.50. 92 Union ave. 267 3

FOR SALE — CECILIAN PIANO PLAYer, almost new, with over 100 pieces select music. Bargain, as owner is removing. Address Box 145, P. O.

FOR SALE — PARLOR FURNITURE, comprising mantle mirror, carpet, lounges, rockers, screen, pictures, gas grate, suitable for parlor or bedroom. 48 City Councillors st. 267 2

FOR SALE — THE CONTENTS OF A well furnished flat, removed to Fraser Bros' auction rooms, 253 St. James street, for unreserved sale, to-morrow (Friday) morning, including a first class upright piano, fine oil paintings, complete dining-room furnishing

NEW ELECTRIC LIGHT COMPANY

Operations Will Be Limited to Supplying Light to the Grosvenor Apartments.

Another competitor to the Montreal Light, Heat & Power Company is preparing to do business in the city of Montreal. The operations of this new company, however, will be limited to one building, the Grosvenor Apartment Building, at the corner of Sherbrooke and Guy streets.

A charter has been obtained from Ottawa allowing the Grosvenor Light, Heat & Power Company to sell electric light and power. It is not the intention of the incorporators, however, to do business outside the Grosvenor Building, at least for the present.

Mr. H. M. Marler, who is one of the incorporators of the Grosvenor Company, stated to-day that no lights would be supplied to anybody in the Grosvenor Apartments by the Montreal Light, Heat & Power Company after the expiry of that company's contract, just after the middle of this month. The Grosvenor people would light the building themselves, and supply light at the same rate as the Montreal Light, Heat & Power Company, but with a reduction of thirty-three and a third per cent.

"Have you been informed that the Montreal Light, Heat & Power Company have concluded contracts with some people in the Grosvenor Apartments to supply them with electric light for a long term, at the prices which you have announced you would charge your tenants?"

"No; we have not heard anything of that. We fail to see how they could do it. No wire of the Montreal Light, Heat & Power Company will be allowed into the Grosvenor building under any conditions. We have been doing business with that company, and by the 16th or 18th of November their wires will go out of the Grosvenor Apartments for good."

EXPLOSION IN OIL STORAGE SHED

The East End section of the brigade was called out to-day for a blaze in the premises of the Dominion Oilcloth Company's factory on Fullum street. The damages will only amount to $200 or $300, but for a time the works were in danger.

A terrific explosion was heard, and in a moment the oil shed was one mass of flames. The alarm was immediately turned in, and the men of Nos. 19 and 8 Stations, headed by Sub-Chief St. Pierre, responded. The oil in the shed burned fiercely, but by the efforts of the fire fighters the flames were prevented from spreading to the main buildings.

Slain by a Street Car.

Edward Booth, 65 years of age, who was run down by a street car on Craig street last Saturday, died in the General Hospital last night. The inquest will be opened to-morrow morning at 10 o'clock.

We Make Fur Jackets

In all styles

Embodying highest style of skilled workmanship



Also Fashionable Designs

—IN—

STOLES, MUFFS, TIES and SCARFS

HIGH GRADE WORKMANSHIP GUARANTEED W.D.C.

THE **Waldron, Drouin Co. Ltd.,** Manufacturers

138 McGill Street,

Corner St. Paul.

MORE SCHOOLS ARE NEEDED

Attendance is Fast Outgrowing the Accommodation of Protestant Board.

At the meeting of the Protestant Board of School Commissioners this morning, the Superintendent reported the number of pupils attending the different schools under their control, comparing the present figures to those of past years. A study of the report shows that the growth of the school system in Montreal calls for early action in the provision of new buildings.

At the end of September, 1906, the whole number of pupils belonging to all the public schools was 9,115, which number is greater than the corresponding number of 1905 by 359. This increase is a little more than half the average increase during the last five years, which was 666. If this past increase is at all a safe basis for estimating future increases, it would be a conservative estimate to say that school accommodation equal to an average sized school is required every second year. To meet this demand an annual increased expenditure of $55,000 will be necessary, and must be provided for from the revenue of the Board.

The report of the superintendent giving the figures of scholars attending the different schools during the month of October is as follows:

DETAILS OF REPORT.

The High School for Boys, 649; the High School for Girls, 473; the Commercial and Technical High, 319; total 1,441.

Public schools—Aberdeen, 1,269; Ann street, 490; Baron de Hirsch, 665; Berri street, 203; Berthelet street, 580; Boulevard, 96; Britannia, 97; Dufferin, 1,163; Hochelaga, 178; Lansdowne, 876; Lorne, 501; Mount Royal, 1191; Riverside, 730; Royal Arthur, 490; Victoria, 534; total in public schools, 9,254.

Model, 486.

Total in High and public, 10,635; McGill Mod 1, 486; total in all schools controlled and subsidized, 11,181.

THE INCREASES.

For the corresponding month last year the attendance in the public schools was 8,905; High schools, 1,364; subsidized school, 395; total, 10,668. This show an increase in the public schools of 349. High schools, 73; subsidized school, 91, or a total increase of 513.

In order to thoroughly go into the matter, a committee composed of the Rev. Dr. Shaw, the Rev. Dr. Barclay and Major Stevens, to be known as the Committee on School Extension, was appointed, their duty being to report upon the matter, especially with regard to the situation in Hochelaga and the suburbs.

The Commercial High School was inspected lately and found to be most satisfactory, with the exception of a few details. When finished the building will cost in the neighborhood of $155,000.

PERSONALS.

Mr. Gordon Mackenzie arrives in town next week with his mother, Mrs. Hector Mackenzie, Sherbrooke street.

Mr. E. E. Spencer, of Frelighsburg, Que., announces the engagement of his daughter, Miss Emma Spencer, to Mr. Fred. A. Ayer.

The best man and ushers at the Chilas-Draper wedding, gave a theatre party, last evening, for the bridesmaids. The party afterwards had supper at the residence of Mrs. Draper, Mackay street.

Mr. Gordon MacDougall will be tendered a dinner on Saturday evening by some of his friends. This evening Mr. and Mrs. Herbert Marler are giving a dinner at St. James's Club for Miss Marler and Mr. MacDougall, and on Friday evening Mrs. E. A. Whitehead will give a dinner for them.

Miss Baker, Sherbrooke street, entertained at tea yesterday for her sister, Miss Phyllis Baker, who is one of the season's debutantes. Miss Baker and Miss Phyllis Baker received the guests. In the tea room, where the pretty table was decorated with yellow chrysanthemums, Miss Nina McLean and Miss Estelle Holland presided.

Mrs. Louis S. Colwell (formerly Miss Bessie Black) will receive for the first time since her marriage on Tuesday and Wednesday afternoons of next week, at the residence of her mother, 283 University street, and afterwards on the first Tuesday of each month at her home, 47 Hampton Court Apartments, Mountain street.

Lady Allan was the hostess at a delightful dinner last evening, given in honor of Miss Hilda Marler, whose marriage to Mr. Gordon MacDougall takes place on November 12th. Covers were laid for twenty-four, the table decorations being yellow and white chrysanthemums. Those present included the bridesmaids, Miss Grace Lowrey, Miss Gormully (Ottawa), Miss Rae (New York), Miss Marjorie Hays; Mr. R. MacDougall, who will be best man; and the ushers, Mr. R. Hickson, Mr. J. Paterson, Mr. R. MacDougall, Mr. C. Hogart and Mr. B. M. Humble.

Mrs. R. B. Van Horne (formerly Miss Edith Molson) received yesterday for the first time since her marriage, at the residence of Lady Van Horne. Tea was served in the dining room, the table being beautifully arranged, and decorated with orchids. Mrs. W. A. Molson poured tea, and Miss Betty Burnett, coffee, assisted by Miss Hester Peck, Miss Violet Haswell, Miss Cecil Shepherd and Miss Van Horne. In the drawing room the decorations were American Beauty roses. Lady Van Horne, who wore mauve crepe and lace, received with Mrs. Van Horne, who was gowned in light blue voile, with trimming of white Venetian point.

Those present yesterday at the Chilas-Draper wedding, at Christ Church Cathedral, included: Lady Tait, who wore gray brocade; Mrs. Harold Hampson, in pale blue; Mrs. Bernard, in black; Miss Helen Bernard, wearing pale blue; Mrs. Graham Browne, gowned in rose velvet; Miss Freddie Brown, in pale blue; Mrs. J. R. Hutchins, in white satin embroidered in black, and a blue hat; Miss Edythe Cobban, wearing gray; Mrs. W. Hope, in black; Mrs. Pratt, in black and white; Mrs. Symonds, wearing black; Mrs. Hayter Reed, brown crepe and lace; Mrs. William Grant, in black and white; Miss K. Lomer, in pink; Miss Freda Lomer, wearing white; Mrs. Sutherland Taylor, in black and white; Mrs. G. Napier, wearing white; Miss N. Harris (Toronto), in pale blue, with blue hat; Miss Harris (Toronto), in black; Mrs. Sayers (Clarkson, Ont.), wearing black; Miss A. Sewell (Ottawa), in green. Others present were Sir Melbourne Tait, Mr. H. Hampson, Mr. and Mrs. Stephen Jarvis, Mr. Bernard, Mrs. and Miss Hebden, Mr. Graham Browne, Mrs. Lyle Davidson, Mr. and Mrs. Pyke, Mrs. Dinham Molson, Mr. and Mrs. Duggan, Mrs. R. Meredith, the Misses Covernton, Mr. Hayter Reed, Dr. and Mrs. Elder, Miss Thomas, Mr. Magill Tait, Mr. A. Haig Sims, Mr. Sutherland Taylor, Mrs. Wonham, Mrs. Walter Wonham, Mrs. Fraser, Mr. and Mrs. D. Durnford, Miss Bell, Mrs. G. Lomer, Mr. G. Napier, the Misses Symonds, and many others.

HAMILTON STRIKE SITUATION ACUTE

Sympathetic Strike of Employes of the Cataract Power Company Is Threatened.

Special to the Montreal Star.

Hamilton, Ont., November 8.—The principal streets were comparatively quiet last night, the disorderly mobs which made themselves obnoxious on Monday and Tuesday nights, not being in evidence. Precautions were taken by the police to observe order, extra men being on duty, but their services were not required.

The only disturbance occurred in the early evening, when stones were thrown at a radial car and a number of windows broken. Several police went on the radial car, carrying the mail, as far as Irondale, but at Stripes Crossing the ties were torn up and the car was derailed. After a short delay the car resumed its journey.

Since Tuesday's failure to bring about a settlement of the strike, no negotiations have been entered into, and both sides are preparing for a long fight. The company is advertising for motormen and conductors, and has imported a number of strike-breakers.

It is rumored an attempt will be made to-day to operate cars. Should this be done, there is almost sure to be trouble, as a bitter feeling has been engendered.

The most serious aspect of the situation is a rumored sympathetic strike. It is stated that all the union employes of the Cataract Power Company in the city and at Decew Falls will quit work if the company operates the cars with non-union men. This would tie-up a number of manufacturing establishments and also would leave the city in darkness, the Cataract Power Company supplying light as well as power.

Frank Fay, the famous strike-fighter, arrived in the city last night and will take the place of R. L. Reeves. The company is still operating the Dundas and radial lines, although the service is curtailed.

A STREET CAR'S WILD RUNAWAY.

A runaway street car filled with shrieking women and terrified men literally flew down St. Denis street about 7.30 a.m. to-day.

Car No. 30 of the Montreal Street Railway rolled smoothly along the customary route on St. Denis street until the top of the hill at Sherbrooke street was reached. Here the car took on a burst of speed, and the motorman quickly applied the brakes. To his consternation he found that they would not work. He made vain efforts to get the stopping gear to exercise its usual functions, but to no avail. The car was rushing furiously towards St. Catherine, and the motorman, well aware of what might happen did his car take the St. Catherine street crossing at the rate of speed at which it was going, endeavored to reverse his power, but the fates were against him, and to his horror he found that the fuse had blown out. He made frantic efforts to right matters in connection with the stopping gear, and worked away until approaching Lagauchetiere when he saw another car stopped to let off a passenger. A collision could not be averted. However, the conductor of the car nearer Craig street saw the danger to which he was exposed and rang the bell for the motorman to go ahead, and the car started off at good speed, thereby lessening the effects of the collision, though the car behind was jarred sufficiently to stop immediately. The only damage to the cars was the breaking of glass and the smashing of the fender and front of the runaway car. The collision was of sufficient force to thrown the people headlong about the car, and three of the occupants of the car smashed into were injured. The excitement was general, though a few of the number gathered around had sufficient presence of mind to call hacks and two of the three injured people were driven to their homes where medical attendance was summoned and the injuries received attended to. A third party Mr. Charles Roberts, was conveyed to the Notre Dame Hospital, where his injuries were dressed. The accidents in each case were not of a serious nature. As a result of the collision a long blockade of cars occurred, and a string extended from Craig street on St. Denis as far as Sherbrooke street. The street railway officials are investigating the matter.

COURT SETS OUT LAW OF HORSE SALE.

Action to annul the sale of a horse on account of hidden or latent defects must be brought within reasonable time after the purchase of the animal. Alex Langevin discovered this to his cost yesterday, when Mr. Justice Archibald gave judgment against him for $150, the price of a horse purchased from Charles Guillemette on April 20th, 1906. Two or three days later he discovered something wrong with the horse, but took no action to have the sale annulled beyond offering the horse back to the former owner. Even when Guillemette brought suit to recover the price of the horse, the defendant merely declared that the horse was not as represented, but took no action to annul the sale. The court held that a reasonable delay was granted for taking action, and this reasonable delay had been fixed by jurisprudence at eight days in ordinary circumstances. As no action whatever had been taken by the defendant before the court and the only statement or his position had been taken on May 16th, the court must dismiss his plea and maintain the action with costs.

PROPERTY VALUATION WAS CONFIRMED.

Mr. Recorder Weir has just made an interesting decision in the case of Dame Eliza C. Brown and others vs. the City of Montreal. The case is one of appeal from the assessment of the property between McGill College avenue and Mansfield street, on the south side of St. Catherine street. The city assessors raised the valuation of the property from $32,000 to $50,000, the rate now being eight dollars per foot for the land as against the former assessment of five dollars; the value of the buildings, of poor structure, being left as it was.

The petitioner's argument is that the income derived from the property does not warrant the increase in the assessment, and also that until a certain period the property cannot be improved in value because the owners cannot sell. Mr. Recorder Weir, in his judgment, finds that the assessment is not extortionate, and that the petitioner's arguments are not well founded. He finds, upon examination, that the petitioner's property is valued with others on the lowest basis, and that if he disturbed the present valuation of eight dollars per foot it would throw the entire valuation of the rest of the neighboring property out of proportion, and work injustice. He therefore dismisses the petition and confirms the assessment.

LADEROUTE'S TRIAL AGAIN POSTPONED

It is Almost Impossible to Select a Jury and More are Called to Complete the Number.

Special to The Montreal Star.

Bryson, November 8. — Yesterday, again, the trial of James Laderoute was adjourned, and this time again for the same cause, that is, the difficulty in the selection of a jury.

The twenty new jurors summoned by Sheriff McNally, responded to the call yesterday, but only four of the number were accepted, the remaining ones not being considered as impartial. So with only eleven jurors the case naturally had to be put off for another day. Sheriff McNally was, accordingly ordered to summons six more English witnessses so as to make the complete number. The empanelling of the jury has been marked, so far, by an unusual amount of argument on the part of the opposing counsel.

Laderoute is getting anxious for his trial to come off, although he does not seem to be worrying over the result, and continues in his ordinary cheerful frame of mind.

ADVERTISERS

In view of the very heavy demand for advertising space in the Star, as is usual at this season, but more pronounced this year than ever, it is important that the attention of advertisers should be directed to the necessity of making their arrangements for such space as they may require as early as possible. Copy for advertising should ALWAYS be prepared and sent in the night BEFORE to ensure the best attention in composition, distribution, classification, and looking towards the best results and mutual satisfaction in the general handling and make-up as well as any reasonable guarantee of insertion.

There is a limit to what a large, well equipped, and modern newspaper, can do, in the matter of physical and mechanical possibilities. The large and excessive volume of business offering takes time, and time establishes the limit. Advertisers will confer a favor by considering these conditions, and at the same time their own interests, by lending their co-operation in the matter of furnishing the copy and instructions for their advertisements at the earliest moment possible.

THE MAN POLICE THINK A PICKPOCKET.

Robert Fenton, charged with attempting to pick pockets, was brought before Judge Lafontaine in the enquete court this morning, and again pleaded not guilty to the charge.

Detective Laberge was put in the box and stated that he and Detective Viens had been assigned to watch the corner of St. Denis and St. Catherine streets for such characters as Fenton.



ROBERT FENTON, accused of being a pickpocket.

They saw him go on three or four cars and finally decided to step up, and make the arrest. Just as the detectives were approaching, Fenton, the witness said, pulled his hand from some person's pocket, and threw something away. Whether it was a purse or not the detective could not state.

Mr. J. P. Cooke, K.C., who represented the accused, objected to Detective Viens informing His Honor what questions to put to Laberge, but the judge overruled his objection.

Fenton was admitted to a bail of $200, in two good bondsmen, pending his voluntary statement, which is to take place on Monday.

CANADIAN FOODS ON EXHIBITION.

The Hamilton Company, St. Catherine street, are this week celebrating their fortieth anniversary by a series of anniversary sales throughout the different departments of their establishment. Their entire top flat has also been given over during the week, to an exhibit and demonstration of different foods of Canadian manufacture exclusively, with one exception, which consists of a most interesting exhibit from the silk works of Belding Paul. This demonstration is open to the public from three to five in the afternoon and from eight to ten in the evening. The flat, which presents a very gay appearance, is decorated with palms and potted plants while flags and bunting are festooned about the walls and pillars.

The twenty-six booths of which the exhibit consists are also tastefully decorated with vari-colored drapes. Samples of the different confectionery, and cups of the various hot beverages are generously dispensed by the demonstrators. About the walls hang handsome engravings and photographs depicting Canadian scenery, which have been loaned by the Grand Trunk, Canadian Pacific and Intercolonial Railways. In the evening, music is furnished by an orchestra stationed behind palms at one end of the brilliantly lighted room. The entire front of the building is also ablaze every night with myriads of electric lights, the flashing rays from a searchlight stationed on the roof effectively adding to the illumination.

The Allan line steamer Sardinian, from London and Havre, for Quebec and Montreal, passed Father Point at 5 a.m. to-day.

COMMISSION DEALS WITH UNDERWRITERS

Session of Commission Was Very Informal—Adjournment Came Early.

Special Staff Correspondence.

Ottawa, November 8—A very informal session of the insurance commission dealt with the recommendations made by the Canadian Life Underwriters' Association. There was a large delegation of insurance agents from throughout Canada and a lengthy memorial was presented. Rebating was condemned in unmeasured terms, high commissions were advocated and the axiom of the situation was said to be "maximum of publicity and minimum of legislation."

The commission adjourned early to consider the memorial. It will come up for public discussion at three o'clock.

The Life Underwriters' Association of Canada was taken up to-day by the Insurance Commission, Mr. Tilley acting as examiner.

The secretary, Wm. S. Milne, was the first witness. He said that the association was formed in June of this year, replacing scattered local bodies in the cities. It has branches in all the provinces, three in Ontario and three in Quebec. It is affiliated with the National Association of Life Underwriters of the United States, and is not incorporated. G. H. Allan, of Montreal, is president, and there are nine vice-presidents, a treasurer and executive of eight members, and an honorary president. Any active field man in insurance may join the body. Mr. Milne said that the membership numbered five hundred, representing the body of the insurance agents of Canada.

As the president, Mr. Allen, is ill in Montreal, John R. Reid, of Montreal, a member of the executive, was first called. He was accompanied by the other members of the executive, H. C. Cox and W. S. Milne, Toronto; A. S. McGregor, London; T. J. Parks, G. H. Simpson, Montreal; C. O. Palmer, Sherbrooke; R. H. Haycock, Ottawa.

Mr. Reid complimented the commission on its importance, as representing the $637,000,000 insurance in Canada. He is thankful that during the course of the commission there had been no panic among the people, despite the busy attitude of the press, which gave the five per cent. of the evidence that might be construed as sensational and omitted the other 95 per cent. This shows that the people have confidence in the life insurance business. The strict inspection of the Government safeguarded the interests of the people.

T. J. Parks, of Montreal, read the memorial presented by the association to the commission. He began by emphasizing the importance of the agent in disseminating the benefits of insurance. There was 637 millions of insurance carried in Canada while last year $6,863,000 were paid out in claims, and two and a half millions returned as matured endowments.

TO PROHIBIT REBATING.

The summarized recommendations of the association were read.

Rebating shou'd be prohibited by the Federal and Provincial Governments. There should be a condition to this effect to a company's obtaining a charter. Company, agent, and insurer in a rebate deal should be penalized. There should be a clause passed by the Provincial Legislature making rebating punishable by civil process. Agents should be certificated with a clause for cancellation should rebating be proven. Advising boards should be forbidden.

The next heading in the recommendation was a plea for high commissions. Mr. Parks said that before the Armstrong committee it had been seen that the average salary of the agent was $800, a commission of 50 per cent. on first year's premiums meant less than two per cent. on the whole policy. There were numerous reasons given why high commissions should be allowed.

Among other things in speaking of reducing expenses, the memorial suggested publicity of the accounts.

Mr. Kent — "That is the most important part of your memorial."

"As far as I've gone."

Mr. Kent—"As far as you will go, either."

As regards estimates, Mr. Parks said that per se these were necessary, and no memorial estimates should be filed with the insurance department until a year after the passing of the act.

All actual results should be published annually or quinquennially.

Deferrred profit or dividend insurance was neither immoral or objectionable. Legislation against this was in restriction of trade. The system had popularized and extended the benefits of life insurance, it suited itself to the needs of most people because of the options it offered, attracted good risks and lessened mortality rate and showed a low lapse ratio. It was not unreasonable to demand a quinquennial accounting of the profits in the various clauses. Each policy holder might be permitted to demand an approximate accounting on his policy after the first five years.

THE QUESTION OF INVESTMENTS

As regards investments, legislation restricting these reduced the earning power of a company, thereby increasing the cost of insurance. Experience had not proven that restriction was necessary. To prevent it would result in discriminating against Canadian companies in favor of British and American concerns. There was no restriction in Great Britain and other enlightened countries.

It would be unwise to limit companies to standard policies. The influence of competition was always to produce policies favorable to the policy holder. The whole tendency was to liberalize the policies. Limiting the policies would destroy this.

Publicity would check and cure always all the evils in life insurance. The annual returns should be as complete as possible. They should show the dividends paid, the estimates for future dividends and the basis of calculation, the cost of new business, and the cost of carrying the old, and other matters. The maximum of publicity and the minimum of legislation was required, and competition would do the rest. Then the blue book should be published earlier in the year.

In conclusion the memorial set forth that the findings of the Armstrong committee and the proposed New York state legislation were a hastily adopted political expedient and entirely experimental legislation, and asked that the New York law be not too closely followed by the Canadian investigators. The experiment should be tested and tried and in watching the trial the Canadian Government could apply the principles that succeeded.

Values Fingers at $1,500 Each.

Mr. L. Lamarche, through his attorneys, Messrs. Cresse & Descarries, has entered suit for $3,000 damages against the Dominion Bridge Company. While he was engaged at the Lachine Works, moving some heavy pieces of machinery, one of the parts fell off and crushed his fingers so that two of them had to be amputated.

STEVELY'S EVIDENCE IS CONTRADICTED

Crown and the Defence Continually Arguing as the Bribery Investigation Proceeds.

Special to The Montreal Star.

Toronto, November 8.—At the London bribery inquiry, this morning, in order to contradict the evidence given by James McCormick, the Crown Prosecutor called Mr. Joseph E. Campbell, a London voter. Mr. Duvernet wanted to have McCormick in the court, but he could not be found.

He said that he knew James McCormick. He first said he did not receive any money at the election, but later said that he found $5 in his pocket when he got home.

The witness said that McCormick never promised him any money, but asked him to vote for Hyman. After the election he was in Lewis' hotel. He went from there to his home. Then he put his hand in his pocket, and discovered a $5 bill. He said he was surprised as no one had promised him money and he did not expect it.

"This is another example of the way money was raining," remarked the magistrate.

Mr. Curry asked to have the evidence struck out as it did not implicate his clients, but the magistrate allowed it to stand for what it was worth.

WANTS NO MORE MONEY.

Ed. Stonehouse said that he never accepted money for his vote. After the provincial election, Mr. Parks gave him $250. The witness claimed that he did not know what it was for, but added, "if any man offers me money again, I'll knock him down."

The Crown Prosecutor called Charles J. Lee, the man mentioned in Mr. Stevdley's evidence. Lee admitted that he worked with the former witness in the by-lection and also knew that Lake worked in another division. According to Stevely's story Lee and Lake made up lists of names of voters seen by them and both of them received bunches of envelopes for their men.

Did you make out lists of names?

A.—No.

Did you get a bunch of envelopes?

A.—No.

Then what Mr. Stevely said was false.

A.—Yes.

Then you say that Stevely gave you no envelopes?

A.—Yes.

Why would he make that mistake?

A.—I do not know.

After some pressing, the witness admitted that he told Stevely about one man who would not vote without his price. He could not say why he went to Stevely.

Have you seen Stevely since he gave his evidence?

A.—Yes.

SAID TO "TELL THE TRUTH."

What did he say to you?

A.—He told me to tell the truth.

"That is refreshing," commented the magistrate.

Mr. Duvernet told the magistrate that he wished to subpoena Lee again, and would recall Stevely next Wednesday.

The other man mentioned in Stevely's story went into the box and also contradicted the evidence. William R. Lake said that he knew Stevely. He had not worked with him in the election, had not held any envelope, had written no list of names, and finally stated that Stevely's story was untrue.

SATURDAY'S STAR.

Advertising space in Saturday's Star must be arranged for as early as possible, on Friday in order to ensure any guarantee of classification or insertion. For the convenience of advertisers the Star Office, St. James street, and the Branch Office, corner of Peel and St. Catherine streets, will be open on Friday evening until nine o'clock for receiving advertisements, copy, and instructions for Saturday's Star.

CURZON MAY BE NEW AMBASSADOR

Washington, November 8. — Lord Curzon, former Viceroy of India, is mentioned in dipomatic circles here as a possible successor to Sir Henry Mortimer Durand, as Ambassador to the United States. The fact that Lord Curzon is now on the sea on his way to this country lends color to the rumor of his appointment to the Washington post.

In official circles here it is regarded as likely that Lord Curzon may be given the post because of his wide acquaintance in the United States and his extensive experience in the British foreign service.

GRAND TRUNK SHAREHOLDERS ELECT DIRECTORS.

At the adjourned annual meeting of the directors and shareholders of the Grand Trunk Pacific Railway Company held to-day, the following directors were elected:—

Sir C. Rivers-Wilson, G. C. M. G., C.B.; Alfred W. Smithers, Hon. N. Charles Rothschild, Sir Henry Mather Fackson, Bart., and Colonel Frederick Firebrace, R.E., London, England; Chas. M. Hays, Frank W. Morse, Wm. Wainwright, E. H. Fitzhugh, W. H. Biggar, Montreal, Que.; Hon. Geo. A. Cox, E. R. Wood, Toronto, Ont.; J. R. Booth, Ottawa, Ont.

Mr. Alfred Brunet, who has been appointed by the Government as its representative on the Board of Directors of the Grand Trunk Pacific Railway Company, attended the meeting, and took his seat on the Board.

Good progress was reported in connection with the construction work now in hand, the only difficulty being the scarcity of labor.

JOHNSTONE DOING WELL.

Fair Chance of Recovery—Montrealers Astonished.

Special to the Montreal Star.

Ottawa, November 8.—William Johnstone, the injured St. Patricks football player, is reported this morning as doing a little better at St. Luke's Hospital. It was stated that he had a fair chance of recovery.

The members of the Montreal football team were astonished at the Johnstone story, and do not remember that Johnstone was hurt in any particular manner or at any particular moment.

THE WILES OF COUNT BONI

Maitre Cruppi Produces Some Interesting Papers Manufactured by the Count de Castellane.

Paris, November 8.—When the hearing of the Castellane divorce suit was resumed before Judge Ditte in the Palace of Justice to-day, Maitre Bonnet, of Counsel for Count Boni de Castellane consumed less than an hour in concluding his argument.

He undertook his criticisms of Edmond Kelly, the American lawyer, for the Countess, and persisted in his demand for an examination of the witnesses in order, he said, to permit of the case being probed to the bottom.

He added that in the event of a divorce being granted the Count would ask for permission to see his children two days each week and a month in summer, and that the Countess be enjoined from taking the children to America without his consent.

So far as money was concerned nothing would be much altered by a divorce. It would only mean final financial ruin for the Count. It was impossible for him to meet his outstanding obligations, amounting to $24,000 a year. The remainder of his ancestral inheritance would have to be sold. If his wife desired to present him in such a light before the world, he had nothing more to say. Nevertheless it seemed only justice that he should be reimbursed the $240,000 which he obtained by the sale of his share of the ancestral forest of Bueny, and which was contributed to the household expenses.

Counsel concluded by asserting that he was convinced that the Countess, if free to obey the dictates of her conscience, would yet consent to a reconciliation, and solemnly assured the court of the Count's respect, esteem, and undying affection for his wife.

Maitre Cruppi, for the Countess, in reply charged the Count's lawyer with seeking to divert attention from the issue at the bar by making an unprecedented and baseless attack on Mr. Kelly, who, counsel declared, enjoyed a standing in the United States and France, which made his defence superfluous, he being a member of the New York bar and counsel for the United States legation in Paris, for the past twenty years.

Maitre Cruppi read a letter from Mr. Kelly, denying the charges made against him, and saying that until the names of the persons mentioned were introduced by counsel for the Count, he had never heard of those he was supposed to have bribed.

Maitre Cruppi then produced what he declared to be forged documents by which, counsel charged, the Count in July last attempted to convince his wife that Mr. Kelly was concerned in a plot to accomplish his political ruin.

Several sharp passages between Maitres Cruppi and Bonnet occurred, one of them compelling the intervention of Judge Ditte. Finally Maitre Bonnet asked the court to postpone the case for a fortnight, in the hope of a final reconciliation, but the judge refused to do so and adjourned the hearing for a week.

The court, after hearing the conclusions of the public prosecutor next week, will announce its decision, either for a divorce or for an examination of witnesses. The creditors' case, in which Count Boni, the Countess de Castellane and George J. Gould, as trustee, are made joint defendants, was called after recess to-day. This suit, which is brought by six creditors, involves $5,400,000.

Maitre Millerand, of Counsel for the creditors, had not finished his plea when the case was adjourned for a fortnight.

BRITAIN TO ENFORCE MODUS VIVENDI

Special to the Montreal Star.

St. John's, Nfld., November 8.—A delegation of captains of American fishing vessels boarded the British warship Brilliant, in the Bay of Islands, yesterday to learn if they could continue to hire Newfoundlanders outside the three-mile limit, the colonial Government having posted notices warning coast people that the Bait Act made service on board foreign fishing vessels illegal.

The captain of the Brilliant assured the delegation that under the terms of the modus vivendi, the action desired by them could not be penalized.

The captain also informed the colonial fishery inspector that he intended to frame rules for the conduct of the herring fishery along these shores.

The Colonial Cabinet is protesting to the Imperial Government that both proceedings by the warship's captain are illegal, and that his motion belittles the colony's authority.

THE NEW ATHLETIC UNION.

It is announced that at the next directors' meeting of the Montreal Amateur Athletic Association, to be held on Monday night, a scheme will be proposed for the formation of the new Athletic Union, and that then reports will be presented from other Associations ready to join in.

NEW YORK STOCK EXCHANGE.

Stocks	Opening	Nov. 8 High.	Low. up to 2.30	Nov. 7 p.m.
Amalgamated Copper	111¼	111⅝	111¼	110⅝
American Loco com	74⅞	74⅞	74⅛	74⅝
Do do pref	.....	.....	.....	.....
Am Sugar Refin Co.	134	134	134	134
Am Smltg & Ref Co.	155	155½	155	154⅝
Am. Car Foundry	43⅝	43⅝	43½	43½
Am. Woolens	35½	35¼	34⅞	32
Anaconda Min. Co.	270½	270½	270¼	270
Atchison Top & S. Fe.	99⅝	99⅝	98¾	99¼
Do do pref	.....	.....	.....	102
Baltim & Ohio	118⅝	119	118⅝	118⅝
Do do pref	.....	.....	.....	.....
Brooklyn Rapid T.	80	80	79⅝	78⅞
Can. Leather	36⅜	36¾	36⅜	36¾
Do do pref	.....	.....	.....	.....
Canadian Pacific	175¾	176	175¾	175¾
Canadian South'n.	.....	.....	.....	.....
Ches & Ohio	.....	53⅜	53	52¾
Chic & Alton Com.	.....	.....	.....	.....
Chic & N. W.	203	204	203	204
C Mil & St. Paul	171⅞	172⅜	171⅞	170⅞
Colorado Southern	.....	.....	.....	.....
do 1 pfd	69	69	68½	69
Cons Gas N Y	.....	.....	.....	.....
Col Fuel & Iron	52⅜	52⅝	52¼	52⅜
Detroit United Ry.	.....	86⅝	86⅝	86⅝
Dela. Lack & West	.....	217¾	217	553
Delaware & Hudson	218	219	277¾	219
Denver & Rio	40	40	39⅝	39⅝
Duluth, S S & Atl.	17⅛	18	17⅛	18
G North'n Ry pfd	325½	327	324½	324½
General Electric	176	176½	176	176¾
Kansas& Texas com	34¾	34¾	34¼	34¾
Louisville & Nashv	143	143	142¾	142½
Manhatton Elevated	.....	144⅞	144⅞	144⅝
Missouri Pacific	93⅜	94	93	93⅞
N.Y Central&Hud	128⅝	130	128½	128½
Erie Railroad	43⅝	43⅝	43½	43⅝
N Y Ontario & West	45¼	45¾	45⅜	45¼
Northern Pacific	221½	221½	214½	218
Nor. & Western com	94	94	94	94
Pacific Mail	38⅛	38⅛	36⅞	38⅛
Penn R R	140¾	140⅞	140¼	140⅜
Pressed Steel com.	54	54	54	54
do. do. pfd	.....	.....	.....	.....
People's Gas	.....	89	88	88⅝
Phila & Read	146¼	147⅜	146⅞	143⅝
Rock Island	28⅝	29	28⅝	28⅝
Ry Steel Spring	51½	51½	51¼	51¼
Southern Ry com.	33⅝	33⅝	33⅛	33⅜
Do pfd	.....	.....	.....	97½
Southern Pacific	92⅜	93¼	92⅝	92½
Sloss Sheffield	.....	74	74	73½
Tenn. Coal & Iron	.....	.....	.....	.....
Texas Pacific	36½	36⅝	36⅛	36⅜
Twin City	.....	.....	.....	.....
U. S. Steel com	47	47¼	47	46⅞
Do pref. xd 1¾ p.c	104⅞	105¼	104⅜	105
U.S. Rubber com.	49½	49½	49⅛	49
Do pfd	107	107½	107	107¼
UnionPacific com	183⅜	184¼	183⅛	183⅛
Wabash	.....	.....	.....	.....
West. Union Tel.	86	86	85½	85½
Wis Cen., pfd	.....	.....	.....	.....

DISCUSS QUESTION OF TERMINALS

Docks In Line With the River Front Proposed—Station on Champlain Market.

Quebec, November 8.—Important meetings were held here yesterday between the Transcontinental Railway Commission, the Minister of Railways and Canals and the railroad and steamship agents of Canada, to consider Quebec prospective terminals to be constructed to meet future requirements of Canada's trade in connection with the completion of the Quebec bridge and G. T. Pacific Railway.

Hon. Mr. Parent requested the representatives of the Grand Trunk Pacific Railway interests and the Canadian and Great Northern interests to give their opinion of the question of the formation of a terminal company, but they were disinclined to commit themselves, saying they were present to listen and study the proposition under discussion.

Hon. Mr. Emmerson remarked that the Government was committed to furnish the Grand Trunk Pacific Railway with terminal facilities at the port of Quebec in connection with the new bridge, and if the other railroad interests did not agree to join together in the formation of a terminal company to aid in the construction and management of the same, and thus secure equal rights, the Government would proceed to build the terminals on its own responsibility, and, when completed, hand over the same to the Grand Trunk Pacific Railway.

Thus the railways were given an opportunity that they could not afford to lose, and their representatives at once were ready and willing to drop all reserve and come down to practical business. After some discussion in regard to the organization of such a company, it was explained that every railroad would have to shoulder its respective share of responsibility in proportion to the amount of cars it would operate on the terminal tracks, etc.

At the afternoon meeting it was resolved that the engineers be instructed to divide the railway terminals from the docks, and make special estimate of costs of the former, in order to know the expense the respective railway companies would be called upon to meet if they formed a terminal company and undertake the construction, cost, etc., of the work. The engineers were also instructed to embody the propositions of an uptown station in their redrafted plan.

The shipping interests also held a meeting to study the proposed docks that will line the water front. According to plans of Messrs. Hoare & Lanoet, two grain elevators were to be erected on the Allan's property, but the committee recommended that one of them be built further west. The engineers were also instructed to give an est

LOOKOUT TO BEAR NAME OF ROBILLARD

Council to be Asked to Call it After Chairman of Parks Committee.

MORE MONEY IS NEEDED

Surroundings of the Lookout Will Require Improvements—Structure is Officially Inspected.

The members of the Parks Committee, accompanied by the Mayor, Ald. Deserres, and a number of other city fathers, yesterday paid an official inspection to the new "lookout," which is nearing completion on the mountain top.

The stone balustrade, which is semi-circular in form and very handsome, was much admired by the aldermen. Especially pleasing is the fine carving on the balustrade. The view of the city, which is seen from it, is very fine.

On one side is a covered pavilion which will be used as a shelter from sun and rain, and where souvenirs will be displayed. The pavilion, which is on the east side and quite clear from the lookout proper, is over 100 feet in length. One part faces the space in the rear of the lookout, and the other at a right angle faces the city. This part will have an open front for observation purposes, but the other will be closed in with plate glass windows, which can on occasion be easily removed.

The pavilion is slightly higher than the lookout, and is reached by a stairway of a dozen steps.

The Mayor complimented Ald. Robillard, chairman of the Parks Committee, on the fine plan for a lookout which had been selected. He was glad that the plan had given general satisfaction. For his part he felt sure the Finance Committee would vote a few more thousand dollars in order that the promenade in front of the lookout, could be completed as it should be.

Ald. Robillard said he did not regret the care he had taken to secure an artistic lookout, since that finally selected had given general satisfaction. He pointed out that a little more money would be necessary to satisfactorily complete the structure. He explained that only $16,000 had been voted for the work. This sum would not be exceeded by the contractors, but if the city desired further improvements more money would be needed.

At the suggestion of Ald. Duquette it was decided to ask Council to name the structure after the chairman, Ald. Robillard.

PHILHARMONIC IS EXCLUDED BY TERMS OF MUSICAL CONTEST.

The conditions governing Earl Grey's musical and theatrical competition in so far as music is concerned, limit such organizations to fifty in number, which precludes the Philharmonic, and other choirs of like calibre, from taking part. It is probable that another year the choruses from Montreal, Toronto and other places may be able to compete. Dr. Harriss made his announcement to the members of the Philharmonic chorus at rehearsal, Thursday night.

General Hospital Report.

According to the monthly report of the General Hospital there were 249 patients admitted during October and 235 were discharged. There were 16 deaths, five of which occurred within three days of admission. The average daily sick in the hospital was 202, and the highest number on any one day 206. Out-door consultations numbered 3,877. The ambulance made 129 runs in response to calls. The average number of visitors at the hospital on visiting days was 355.

Lectured Before Club Teutonia.

The Club Teutonia held its first literary evening of this season last night, and the number of members present augurs a continuance of the success obtained last year, the initial year of its existence. Mr. Bochmer, the president of the literary section of the club, presided. The feature of the evening's entertainment was an address by Mr. Stefan Pollitzer on the life and works of Gerhard Hauptmann. During the season, the members will read together one of Hauptmann's plays.

Lecture by Railway Man.

Mr. King, of the New York Central Railway, lectured to the members of the Canadian Railway Club and the students of Applied Science last night in the Physics Building. In opening, Mr. King referred briefly to the record of Mr. Clarence Warden, lately appointed professor of transportation at McGill. Mr. King's address was of a purely technical character, dealing chiefly with the corporative administration of railways and the methods of issuing and holding bonds and stocks.

CIVIC REGULATION OF ELECTRIC RATES WAS ADVOCATED.

The opinion was expressed at the Chambre de Commerce meeting held yesterday afternoon by Mr. Oliver Asselin that the time had come when the city should regulate the price of electrical energy as had been done in the Province of Ontario. The opinion was also expressed that the City Council should be prevailed upon to take measures for the immediate acquisition of all the hydraulic power in the neighborhood, which has not yet fallen into the hands of private interests.

Mr. Asselin stated it was difficult to understand why the Council and the citizens of Montreal submitted to exorbitant rates, when they could purchase hydraulic power and develop their own power. Alderman Gadbois and Mr. A. Simard supported the suggestion and the matter was referred to a special committee for consideration and report.

Mr. Alphonse Desjardins, manager of the Societe de Credit Populaire, of Levis, read a paper on the advantages to be derived from the establishment of co-operative loan and savings banks in the Province of Quebec. The object of these institutions is to permit persons of limited means, particularly the population of the rural districts, to obtain money on reasonable terms and to encourage them in saving, by allowing them to become shareholders in the concern.

Mr. F. D. Monk, M.P. for Jacques Cartier County, who presented a bill at the last session of Parliament, to render the formation of such banks possible, commended the work done along these lines by Mr. Desjardins, and spoke of the advantages to be derived from the adoption of such a system as that recommended. The matter was referred to a special committee.

Rendered Unconscious by Fall.

Matthew McAtear fell down the hold of the Dominion line steamship Canada yesterday afternoon, and was severely shaken up. He fell a distance of 25 feet, and was thought to have fractured his skull. He was taken to the General Hospital in an unconscious condition, and remained in that state for several hours. To-day he regained consciousness and seemed to be a little better. McAtear was visiting friends when the accident happened.

Established 1850.

DIAMONDS

AND

Aquamarines

We wish to call attention to some very effective combinations of these gems, the designs of which are exclusive and unique. We invite attention to these artistic pieces of Jewellery as

FASHION GIFTS.

These gems contrast so beautifully with the pure blue white brilliancy of the "Cochenthaler" Diamonds. The combination has an effect of unusual beauty, appealing to those desirous of wearing Jewels of distinctive excellence.

We give prominence also to the Amethyst and the Topaz in our stock this season, and show all the latest combinations abundantly.

Cochenthaler

Diamond Jeweller,

649 St. Catherine st. West,

Corner Metcalfe.



Design by May Manton.

4977 Child's Under Waist and Drawers.

A SATISFACTORY UNDER GARMENT.

Under garments that are smooth fitting yet allow perfectly free movement are the ones that children require the most. Here are drawers and under waist that can be buttoned one to the other and that are in every way satisfactory. The waist is re-enforced under the arms, so giving it the strength that is always necessary for active children, and can be made of heavy material while the drawers can be made of nainsook, cambric or anything that may be liked. In the illustration the waist is made with a round neck, but it can be made on the square outline if better liked. Nainsook with trimming of German Valenciennes lace and insertion are the materials for the drawers, with heavy white jean for the waist in this instance, but linen can be substituted for the waist with equally good results, and longcloth and batiste both are used for the drawers, although cambric and nainsook are a bit stronger and strength is apt to be an essential characteristic. For the six-year size will be required ¾ yard of material 27 inches wide for the under-waist, 1¼ yards 36 inches wide with 3½ yards of edging for the drawers. A May Manton pattern, No. 4977, sizes 2 to 8 years, will be mailed to any address by the Fashion Department of this paper on receipt of ten cents.

DAILY STAR PATTERN COUPON

The price of each pattern is 10c. City readers must call at the Star Branch Office, corner Peel and St. Catherine streets, for patterns. Out-of-town readers will be served by mail, and will receive patterns promptly.

For Ladies, give Bust Measure. For Misses and Children, give Age only. For Skirts, give Waist Measure.

PATTERN NO.	BUST MEASURE.	WAIST MEASURE.	AGE IN YEARS.
No.....	.....inches	.....inches	.....years
No.....	.....inches	.....inches	.....years
No.....	.....inches	.....inches	.....years
No.....	.....inches	.....inches	.....years

Name, Mrs. or Miss.....

Street and No. .....Town.....

Province.....

***Address* Pattern Department, The Daily Star, Montreal**

N.B.—Patterns will not be exchanged. Be sure to fill in correct number and particulars. Out-of-town patrons should be careful to send complete address, clearly written. Send silver or postal note. Stamps not accepted.

The Accomplice

By FREDERICK TREVOR HILL,

Author of "The Case and Exceptions," "The Minority," "The Web," etc.

CHAPTER XV.

There were but few spectators in the court room when we filed into the jury-box on the second morning of the trial and Bayne confessed that he had heard rumors of an adjournment the previous evening. Others had heard the same thing, and it was the general opinion of the jurors that the public had received definite information of some hitch in the proceedings, and we would be dismissed for the day as soon as court opened. All doubt of the matter was dispelled, however, when Judge Dudley ascended the bench and a young attorney, whom I had not previously noticed, rose and requested an adjournment, owing to the sudden illness of Mr. Ferris Barstow, counsel for the defence.

I was considerably alarmed to find myself instinctively interpreting this excuse as a cover to hide the defendant's collapse, for it indicated that the events of the previous evening had had more effect upon me than I realized, and I began to fear I was hopelessly biased in my opinion of the counsel, if not of his cause. If I allowed myself to question Barstow's motive in an unimportant matter of delay, I would soon find my suspicions coloring all the testimony he introduced and end by prejudicing the case. But if I had been inclined to encourage my guessing thought, Gilbert's reception of his adversary's request would have checked me. He not only betrayed no suspicion of bad faith, but expressed hearty and sincere regret at the cause of the delay, and joined in requesting the court to grant the proposed adjournment. Thereupon Judge Dudley promptly announced a recess until the following morning, and discharged us with the customary caution touching our conversation and conduct. The words were no sooner out of his mouth than I hastened from the room, and though I heard Bayne call out to me as I reached the door I pretended not to hear him, for I was anxious to start for Hefryville at the earliest possible moment. With this idea I made straight for the stable and directed the proprietor to have my horse and trap sent to the Melton House at once.

If the man heard my request he was evidently not impressed with the necessity for haste, for he merely nodded his head and continued whittling a stick, as though I had not spoken. I waited a moment and then impatiently repeated my order.

"Want 'em now?" he inquired, slowly, blinking stupidly up at me from the overturned bucket on which he was seated.

"Yes. Now! Immediately! At once!" I answered, testily.

"W-a-l—ain't that too bad" he muttered, thoughtfully, stroking his beard.

"What's too bad?" I inquired, impatiently.

"Why, that you should be wantin' yure buggy to-day," he drawled. "I kinder calculated you'd hev no sorter use for it long's Court was settin', and I loaned it out to Rube Stacey."

"Loaned my waggon?" I roared. "Well, of all the——"

Words failed me, and I stood glaring in helpless wrath at the imperturbable countenance upturned to me.

"Did you lend the horse, too?" I concluded, with forced calmness.

"No, sir. No, siree. I wouldn't think of loaning none of the critters in my barn. No, indeed."

The aggrieved tone of the reply was so utterly ridiculous that I almost laughed in spite of myself.

"Well, I wish you hadn't thought of lending the buggy, either," I retorted. "However, I suppose I ought to be grateful. Put the horse to the best waggon you've got and let me get away. I'm in a hurry."

The countryman tipped his bucket forward, picked up a straw, and leaned back against the stable wall.

"Ain't that too bad" he drawled.

"What's the matter now?" I demanded, sharply.

"We ain't got a thing on wheels in the place, mister, and I don't reckon there's as much as a go-cart left in town. The hull outfit was hired last night."

I could have shaken the man in sheer rage, and for some seconds I did not trust myself to speak. Finally I controlled my voice sufficiently for a last suggestion.

"Have you got a saddle?" I inquired.

"No-o. Yes, sir. I think likely I kin get you a saddle off the Perkins people, if you kin stick on the English kind."

"I can," I answered. "Try the Perkins people, whoever they are, and hurry up about it."

The man rose slowly from his perch, stretched himself, scratched his head thoughtfully, and at last wandered off in the direction of the Melton House. Ten minutes later he reappeared carrying a first class English saddle and bridle, a pair of smart riding-breeches, a hunting-crop, a pair of spurs, and an assortment of soft caps.

"See if any of them'll fit ye," he suggested, as he dropped the collection on a bench.

"Where in the world did you get all that loot?" I inquired, as he disappeared towards the stable with the saddle and bridle.

"Over to Perkins's," he answered. "Help yourself. There's plenty more track over there if them don't suit yer."

With some misgiving that I might be arrrested on sight by the accommodating Perkins, or whoever owned the outfit, I made a judicious selection, and soon found myself as comfortably equipped as I would have been in my own belongings.

"Looks as though them things was made for ye," ejaculated the stableman, as he reappeared with my horse. "I thought yer was about the cut of them Perkins boys."

Not knowing the Perkins boys, I was doubtful whether this was intended as a compliment or not, and busied myself readjusting the saddle-girths.

"That ought to be a good ridin'-horse," commented the man, and then as I swung into the saddle he added, "Reckon this ain't the first time you backed him—eh?"

"No," I answered, shortly.

"Learned your ridin' out West, too," he vouchsafed, disinterestedly.

"What makes you think so?" I inquired, somewhat less curtly.

"Way you mount," he answered. "I was to Montana for a year onct and I seed they generally turned more to the tail than the head of a horse when they backed him."

"I learned the little I know in Arizona," I answered.

"Then I guess you know 'nough to keep from fallin' off both sides to onct," he reflected. "There won't be no charge for keepin' the horse on 'count of the buggy," he added, as I started.

With this comforting assurance I left the stableyard and turned at once towards Hefryville, but I had no sooner reached the main road than my plans were immediately changed. A girl on horseback was approaching from the opposite direction, and though she was using a side saddle she resembled Miss Frayne sufficiently to make me beat a rogretful retreat, for I dared not risk another meeting with her just then. But even as I turned and rode towards the Melton House I argued the matter with myself. Was it not my duty to warn her that she was doing her friend more harm than good by interfering in the Emory case? Could I see her subjecting herself to the most unpleasant consequences without a word of caution? Suppose she attempted to apprise other jurymen of coming events, would she not incur the gravest risks imaginable? If I should be compelled, in pursuance of my sworn duty, to record a verdict which would terminate my friendship with her, might I not still put her upon her guard in a way she might remember and some day understand?

I had almost convinced myself that it was my duty to turn in the opposite direction before I reached the hotel, but the recollection of my former disinterested experiments dissuaded me, and, hastily tying my horse to the hitching rail, I ran to the piazza steps and fairly bumped into Deake Gilbert as he came out of the door.

"Well—well, Mr. Lambert!" he exclaimed. "I hardly recognized you in those togs. Going riding? Hello—who have we here?" he added, and then without waiting for an answer he passed me and ran down the steps.

It was not in the pleasantest frame of mind that I reached my room, and what I saw from my window was not calculated to soothe my feelings.

Miss Frayne had halted directly in front of the hotel, and Gilbert was standing beside her horse, patting its neck and talking earnestly to her. The girl listened with averted face, sometimes interrupting him with a word or two, but never returning his steady gaze. Finally he turned and apparently spoke to the horse, and I could see a smile hovering on Miss Barbara's lips. The instant Gilbert looked up, however, she glanced away, and I could see that her cheeks were flushing at his words, and the smile had not quite disappeared. The sight angered me and made me angry with myself. If the prosecutor—the man primarily responsible for Alice Emory's trial—still retained the friendship of one of her warmest friends, why should I conclude that a verdict of guilty would exclude me from the list of her acquaintances? If Gilbert were received so would I be! If there was a distinction between us it was in my favor. I was a weak minded fool to shun the society of this girl on conscientious scrupies. Gilbert evidently did not fear her influence upon his action, and there was no reason why I should not display equal self-confidence.

It must have been my steady gaze which attracted her attention, for, as I stood watching her, Miss Frayne suddenly glanced up at my window, recognized me, and bowed. I drew back hastily without returning her greeting, and then hurried downstairs to repair the omission and apologize for my ill-manners.

When I reached the street, however, Gilbert had gone and Miss Frayne was rapidly disappearing in the distance. Without a moment's delay I untied my horse, and springing on his back cantered off in pursuit. Before I was within hailing distance, however, the girl swung into a side road, and although I lifted my hat as she glanced in my direction she did not apparently see me, and when I reached the corner she was far in advance. I urged my horse forward and was rapidly overtaking her when she, too, broke from a trot to a canter, which became a gallop as I continued to gain upon her, and for a hundred yards or more I rode in a cloud of choking and blinding dust. Then suddenly I felt the impulse of a challenge in her increasing speed, and touching my horse with my heels I settled down to ride. Instantly she responded with a flash of her whip, and away we thundered in a breakneck race, which terminated almost as suddenly as it began, for her hat blew off and she immediately began to draw rein.

"I surrender!" she shouted, as I shot alongside of her. "My hat's off! Stop, please!"

I hauled at my horse's head, but both animals were excited and we covered another quarter of a mile before we finally pulled up, panting breathlessly.

"I'd—I'd have beaten you if—if it hadn't been for that miserable hat!" she gasped, defiantly, as soon as she could speak.

(To be continued.)

: : Furniture : : : For Your Hall. :

We haven't been saying much lately about our hall furniture, but we have everything you require in this line.

There are hall chairs, seats, mirrors, hat and cane stands.

In seats one design is made in golden weathered oak on colonial lines.

It is 40 inches long, and has highly polished plain back and seat.

Under the seat is a box the full length and width of the seat for rubbers, overshoes, etc.

At each end are arms supported by curved pillars.

Price $21 less 10 p. c.

Other seats and hall chairs, finished in golden and weathered oak, cost from $6.25 up.

Then we have bevelled plate glass mirrors to match any of the above seats from $5.75 up.

Cane and umbrella stands, to go with the above can be had from $3 up less 10 p. c.

RENAUD, KING & PATTERSON,

Cor. Guy & St. Catherine Sts.



Pompadour Massage Cream

or Skin Food,

THE GREAT BEAUTY BUILDER

Pompadour Massage Cream

is the greatest beautifier ever put on the market. It is the only preparation known to medical science that will create GOOD, FIRM, HEALTHY FLESH, and clear the complexion of every blemish, such as pimples, black heads, oily skin, etc., without internal medicine. FOR REMOVING WRINKLES it is without an equal. FOR DEVELOPING THE BUST or restoring a wasted breast through nursing or sickness, MAKING THIN CHEEKS PLUMP, and filling the hollows of a scrawny neck, there is no other preparation in the world that has comparison. One trial will speak more strongly than a page of words. Two sizes, 35 cents and 75 cents. FREE.—Send 10 cents for free trial and booklet of directions for scientific home massage treatment, or send 35c or 75c to us in correspondence is strictly confidential.—Continental Drug and Chemical Co., 3234 Notre Dame st., Montreal, Canada. Sold by all druggists everywhere.

259 17

M. MOORE & CO.,

Manufacturing Furriers,

Wholesale and Retail.

We are offering Seal, Persian Lamb and Electric Seal Jackets, Stoles, Muffs, Caperines, Collars, etc., made to order, or from stock at strictly wholesale prices. Latest French and American styles. Fit and Quality guaranteed. Our Repairing facilities are unequalled.

321 St. Paul St.

265 5

A Skin of Beauty is a Joy Forever.

DR. T. FELIX GOURAUD'S ORIENTAL CREAM OR MAGICAL BEAUTIFIER.



PURIFIES as it beautifies the skin. No other toilet will do it.

Removes Tan, Pimples, Freckles, Moth Patches, Rash and Skin Diseases, and every blemish on beauty, and defies detection. It has stood the test of 55 years, and is so harmless we taste it to be sure it is properly made. Accept no counterfeit of similar name. Dr. L. A. Sayre said to a lady of the haut-ton (a patient), "As you ladies will use them, I recommend 'Gouraud's Cream' as the least harmful of all the skin preparations." For sale by all Druggists and Fancy Goods Dealers in the United States, Canada and Europe.

FERD. T. HOPKINS, Prop., 37 Great Jones St., New York

$7 150eod

A Skin of Beauty is a Joy Forever.

DR. T. FELIX GOURAUD'S ORIENTAL CREAM OR MAGICAL BEAUTIFIER.

PURIFIES as it beautifies the skin. No other toilet will do it.

Removes Tan, Pimples, Freckles, Moth Patches, Rash and Skin Diseases, and every blemish on beauty, and defies detection. It has stood the test of 55 years, and is so harmless we taste it to be sure it is properly made. Accept no counterfeit of similar name. Dr. L. A. Sayre said to a lady of the haut-ton (a patient), "As you ladies will use them, I recommend 'Gouraud's Cream' as the least harmful of all the skin preparations." For sale by all Druggists and Fancy Goods Dealers in the United States, Canada and Europe.

FERD. T. HOPKINS, Prop., 37 Great Jones St., New York

$7 150eod

HIGH CLASS BREAD

JAS. STRACHAN.

86 315

CASTORIA.

Bears the Signature of Chas. H. Fletcher

The Kind You Have Always Bought

THURSDAY, NOVEMBER 7th, 1906.

Ogilvy's Friday Specials

Dress Lengths for Christmas Giving

THE pleasing custom of showing one's appreciation in the form of a gift at the season of Goodwill is best exemplified by making the offering a useful one. Every year there is a large demand in Dress Lengths for this purpose, and we offer special inducements on Friday for early purchases.

We shall make a large showing of fashionable Dress Goods — Tweeds, Panama Suitings, Mohairs, Silk and Wool Crepolines, Taffeta Cloths, French Venetians, French Furet, Etamine Voiles. Regular prices up to $1.25

See Mountain street window. Friday special **47c**

One More Day of Our

Black Coat Sale

There was an activity on our Mantle Floor this morning which betokened a keen interest in our announcement, and a depreciation in the number of coats in stock.

Not often are such stylish coats as these--made in the latest style and perfectly tailored--offered at such advantageous prices.

For Friday only we will sell any Black Coat in our stock at

20 Per Cent. Discount.

FIRST FLOOR.

Boys' Norfolk Suits

$3.75

The boys who get these suits will be lucky. They are made up from the finest all-wool Scotch and English Tweeds, and could not be better for boys' wear.

Maker imported the tweeds for a line of high-grade Men's Suits, and made these Norfolks out of the balance, selling at cost to make a clearance.

136 Suits only in the offer; ages 6 to 15 years. Regular value $5.50 to $6.75. For Friday $3.75.

FIRST FLOOR.

Dent's Samples of LADIES' GLOVES.

$1.50 to $3.00. Value for ***98c.***

To state that these Gloves are Dent's is to say that people will be here early on Friday to get a choice. They come in 2 clasp and also 8, 12 and 16 button length, in fine French kid, Suede and English dogskin; shades are pastelles, beaver and tan.

Friday special price 98c.

GROUND FLOOR.

RIBBONS ABOUT HALF

When a Fancy Ribbon does not move quite as quickly as we expect, we cut the price in half and close out the line. Two items for Friday—

Fancy Taffeta Ribbon, white ground, with colored edge and spotted centre, 5 inches wide, suitable for neckwear, bows, etc.; in all new shades; regular 29c. Friday 15c a yard.

Fancy Ribbon, with shaded centre and Dresden edge, 4½ inches wide; all popular shades; regular 29c. Friday 15c.

GROUND FLOOR.

Men's Furnishings

50 dozen Silk Derby Ties, light and dark colors, pretty designs; regular 35c, special 25c.

Pure English Silk Flowing-end Ties, in red, grey, navy, green and light shades; regular 75c, Friday special 50c.

Colored Shirts, soft and stiff bosoms, made of English cambric, in neat patterns; regular $1.00, Friday special 79c.

Ceylon Pyjamas, pretty pink and blue stripes, frog fasteners; regular $2.50, Friday special $1.95.

GROUND FLOOR.

Maids' Aprons 30c

We had to give a big order to get the maker down to our price on these Aprons, which are very extraordinary value.

Made of fine English lawn, extra full size, shoulder straps, bib and hem finished with draw stitch; wide ties.

Very special price Friday 30c.

—First Floor.

Embroideries

Priced One Half

Women of taste will see in these Embroideries the material for making some of the handsomest evening waists they ever wore.

They are all insertions, 4 to 18 inches wide, worked in eyelet, shadow and blind embroidery on a fine quality cloth; made by a famous Swiss house whose traveller cleared them to us.

Prices from 60c to $2.25.

Friday selling at just half. First Floor.

ODD LINES OF UNDERWEAR GREATLY REDUCED

Odd and discontinued lines marked down for a quick clearance.

Children's Ribbed Wool Vests and Women's Ribbed Wool Vests and Drawers; values to $1.25. Friday selling 69c.

Women's Fine Black Cashmere Equestrienne Tights, regular $3.25. Friday selling $2.29.

Boys' Heavy 4-1 Ribbed Black Wool Hose, size 7½ to 10 inches; all sizes. Friday 19c pair.

GROUND FLOOR.

BASEMENT ATTRACTIONS

Most customers know the quality of our 27-inch Grey Flannel in plain or twill, at 16c. For Friday the price is 12½c.

31-inch Plain Grey Flannelette, 15c quality. Friday special 11½c.

We are showing a full size Comforter, pretty cover, with pure filling. Regular $1.60. Friday $1.39 each.

BASEMENT.

LINEN DEPARTMENT SPECIALS

Swiss Embroidered Bedroom Set, comprising:--Pillow Sham, 32 x 64 in., Bureau Scarf, 18x54 inches, Washstand Scarf, 18x36 inches. Regularly sold at $5.00 a set. Friday selling $3.40 a set.

A small number of Bleached Table Cloths, made of best Irish linen, 2 yards square. Just a trifle soiled. Regular $1.75. For Friday selling $1.35.

GROUND FLOOR.

Ogilvy's *St. Catherine and Mountain Streets* **Ogilvy's**

MINARD'S "KING OF PAIN." LINIMENT

RECEIVED THIS MEDAL.



This medal was awarded to Minard's Liniment in London in 1886. The only liniment to receive a medal. It was awarded because of strength, purity, healing powers and superiority of the liniment over all others from throughout the world.

251 39eod



FURS

We know all about

FURS

and will give you the benefit of our experience.

We have the most complete stock of

Persian Lamb Jackets

in Montreal. It will be worth your while to prove our statements.

McComber & Cummings,

516 St. Paul Street, Montreal.

265 3eod

Diamonds selected now held until Christmas. R. Hemsley, 255 St. James

Bronsdon's Milk Chocolate Croquettes

Not the original, but the improved.

BRONSDON'S PURE CANDY,

239 St. James street.

255 A

CUNNINGHAM'S HOME MADE

Try a Loaf.

ADDITIONAL CHARGES OF PERJURY WILL NO DOUBT BE PART OF OUTCOME OF THE LONDON ELECTION INVESTIGATION

Witness McCormick Refuses Point Blank to Answer Magistrate's Questions—Col. Denison Insinuates Several Times That Witness is not Telling Truth—Investigation is Drawing to a Close.

Special to The Montreal Star.

Toronto, November 8.—A very stubborn, and apparently reluctant, witness, in the person of James McCormick, took the stand in the London bribery investigation, yesterday afternoon, and so evasive were his answers that Col. Denison several times pointedly suggested that the man was not telling the truth. His Worship even went so far as to threaten to send him down unless his attitude toward the court improved. McCormick point blank refused to answer one question, and at the conclusion of his examination Mr. Duvernet suggested that a charge of perjury should be laid against him. The magistrate, however, refused to do so at the present time. The witness was questioned principally concerning a little red book in which he had made a number of entries. This book, he said, was copied from an older book, and he claimed that he made the entries two or three months ago; but His Worship expressed his candid belief that this was not so. The little red book, McCormick claimed, was stolen from his desk, and had by some means come into the possession of the Crown. It was some time before Mr. Duvernet brought forth the little volume, though McCormick boldly demanded its production when it was first referred to.

THE MEN FROM BROCKVILLE.

The Brockville workers in the Liberal cause proved more candid in the witness-box than their party friends from London.

Mr. R. McNab, who helped win the Comstock-White contest, admitted that he received cash in the committee rooms, which he expended to purchase votes. The person who gave him the money was named O'Gorman, but the witness could not identify the defendant as the source of supplies. The same man, however, had distributed marked bogus ballots, which electors used in the polling booths in place of the ones given out by the Deputy Returning Officers. Mr. J. W. Curry assisted Mr. J. M. Godfrey and Mr. Wilkie in the defence in the absence of Mr. T. C. Robinette.

ABOUT AS STUBBORN AS THEY MAKE THEM.

James McCormick, chairman of one of the Liberal committees, of which John O'Connell and George Cruming were also members, was the first witness called in the afternoon.

"Did you keep any record of your meetings?" asked Mr. Duvernet.

"No," replied the witness.

"None of any kind?"

The witness hesitated for several seconds, and then replied, "No."

"What made you hesitate so long?" asked His Worship.

Witness said he didn't think he hesitated.

Did you keep any memorandum book after the election?

A.—What do you mean?

What I say! Did you keep a memorandum book after the election?

A.—It might be a small memorandum book.

I didn't ask you what it might be.

A.—It was a small memorandum book. I have good reason to remember it.

Why?

A.—Because it was stolen from me.

"Well, tell us all about it!" exclaimed the magistrate, seeing that the witness was reluctant.

"Well, produce the book and I'll tell you all about it," retorted the witness boldly.

What was it kept for?

A.—Nothing in particular. It was simply my own idea.

"What was your idea?

A.—Nothing very brilliant, but the ideas are there.

The witness said the book contained a list of certain voters. "I am entitled to see that book," he remarked stubbornly.

The magistrate intimated that he didn't know where the book was.

"As a witness, I am entitled to see that book," McCormick persisted.

"No; you are not," answered his Worship. "I haven't got it."

"But Mr. Duvernet may have it," suggested Mr. Curry, K. C.

Further questioned, the witness said the entries were made in the book simply so that somone might take it and bring it before the court in case of an investigation being held. He made the entries in the book over two months ago, but not more than three months ago.

What did you do it for?

A.—I did it for a purpose. They thought an investigation was to be held.

Who thought that?

A.—Mayor Judd. He knew it at the time.

"Did Mayor Judd tell you?" the magistrate enquired.

"No," answered the witness.

REFUSES TO ANSWER.

Who told you?

A.—I refuse to answer the question.

Mr. Curry objected that the statement of a third party could not be introduced, as it was not evidence against the defendants.

"Will you refuse to answer the question?" asked the magistrate of the witness.

"Yes, your worship," replied the witness firmly.

"Do you want to be sent down for a while?" asked the Court severely.

"It is a question whether you can do so," interposed Mr. Curry.

"It is a question to be fought out on habeas corpus," retorted Col. Denison.

"Who is the examiner?" McCormick broke in jauntily.

"Both of us," replied the magistrate warmly, "and you will get into trouble before you get through.

Mr. Curry again said the question was not evidence.

MAGISTRATE SCENTS PERJURY.

"It is evidence because I think this book was made up at the time of the election, and this man is committing perjury," retorted his Worship, in overruling Mr. Curry's objection.

Mr. Curry then made a formal objection that the question was inadmissible, and the witness was not bound to answer it.

"My impression is that the witness is making a statement now to cover up a story about a book made in 1905," was the magistrate's reply to the objection. "Mr. Duvernet can go on."

"I will ask for an order of committal if the witness refuses to answer," said Mr. Duvernet.

Witness said he made the entries in the book and he would swear to them as being true.

"Were you making a truthful record for the purpose of assisting the court?" asked Mr. Duvernet.

"Simply for my own purpose," said the witness.

McCormick said he simply made the book up for the purpose of its being taken. It was stolen from his desk.

"Whom did you tell to steal it?"

A.—I would be sorry to have to say.

"Well, you will have to say," Mr. DuVernet exclaimed.

"I don't think I told anyone," was the reply. "It isn't necessary to tell anyone to steal."

THE LITTLE RED BOOK.

At the suggestion of the Magistrate, Mr. DuVernet produced the mysterious little red book in regard to which the witness was being questioned. There were a number of entries in it in pencil, amounts being placed beside some of the names. McCormick, however, denied that he got any money from anybody or paid money to anyone. He said that the entries were made two months ago, being copied from an older one. He just copied them out for a purpose.

"What was the purpose?" enquired His Worship.

"I don't know that I can tell you," replied the witness.

McCormick persisted in his statement that he simply made up the little red book for the purpose of seeing if anyone would take it, as it had been known for a long time in London that an election investigation was likely to be coming on.

Some of the entries had reference to cigars, but these were bought with his own private money, whilst other amounts came out of his own pocket. What they were for did not transpire. Men named Barnes and Goldsmith were mentioned in the book, but witness said he did not even know them.

Mr. DuVernet read from a sworn statement by Leo Edwards, of London, to the effect that a man named McCormick paid him $5 in each of three elections.

"I will swear that is not true," said the witness. He had, however, canvassed Edwards' vote.

CHARGE MAY BE LAID.

Col. Denison during the examination of the witness had two or three times intimated that he was not telling the truth.

"I want a charge laid against this man," said Mr. DuVernet, as McCormick left the witness stand.

"Oh, I will not do that yet until I have some evidence contradicting him," returned the magistrate.

"I will have the evidence here in the morning," said Mr. DuVernet.

"I am perfectly satisfied he has not been telling the truth," remarked Col. Denison, "but I have no evidence contradicting him." His Worship added that he did not believe one word about the book being copied out two or three months ago.

"Anyone who examines that book will see that it was written with one lead pencil at one time," said Mr. Curry, for the defence.

"That is where experts differ," answered His Worship, facetiously.

MR. DUVERNET NETTLED.

John Goldsmith, another London voter, was called, and denied that he was ever promised or received any money for his vote. Mr. Parke spoke to him about how he was going to vote, but promised him nothing.

Mr. Wm. Parke next ascended the witness stand, and before Mr. DuVernet had got well started with his questioning, Mr. Curry, who had been frequently interrupting and objecting to Mr. DuVernet's method of investigation, was again protesting.

Mr. DuVernet, speaking with some warmth, said he did not intend to be subjected to this annoyance and interruption any more. If it was to continue he would inform the Attorney-General he would retire from the case.

Col. Denison asked counsel for the defence, in the case of any further objections, to address him.

Mr. Parke, continuing his evidence, said he never promised Goldsmith any money.

Wm. Lynch, an elderly London voter, was only in the box a few seconds, and merely denied having ever received any money or been promised any.

"I'm not stuck on politics anyway," he said amidst laughter.

In reply to Col. Denison, who was anxious to know when the Crown would complete the case, Mr. DuVernet said he proposed to resume tomorrow, and then with one day set aside next week he thought the case might be completed.

Right-of-Way is Rich

Special to the Montreal Star.

Ottawa, November 8.—Local directors of the Right-of-Way Mining Company, which secured the privilege of mining the right of way of the Temiskaming Railway from the Ontario Government claim to have struck it rich. Three of them who have returned from Cobalt brought a number of samples of ore along with them, which they claim will average about 65 per cent. of pure silver. One piece of rock weighing sixty-four pounds contains $435 worth of silver, which means the vein struck in the Right-of-Way is a continuation of the celebrated Timmins vein.

An Ottawa Appointment.

Special to the Montreal Star.

Ottawa, November 8.—Mr. Roy H. Parsons has been appointed assistant city engineer of Ottawa, to succeed Mr. G. H. Richardson, who resigned a couple of months ago. Mr. Parsons was a former member of the city engineering staff, but has more recently been in Toronto and the far West.

Vapo-Cresolene

Established 1879

Whooping Cough, Croup, Bronchitis Cough, Grip, Asthma, Diphtheria

Cresolene is a boon to Asthmatics

Does it not seem more effective to breathe in a remedy to cure disease of the breathing organs than to take the remedy into the stomach?

It cures because the air rendered strongly antiseptic is carried over the diseased surface with every breath, giving prolonged and constant treatment. It is invaluable to mothers with small children.

Those of a consumptive tendency find immediate relief from coughs or inflamed conditions of the throat.

Sold by druggists.

Send postal for booklet.

LEEMING, MILES CO., Limited, Agents, Montreal, Canada. 307



235 26eod

IN THE WINTER SEASON

the quality of milk very often deteriorates, but it is our boast that ours is ALWAYS good. We get our supplies from the best of cows, fed on the best materials, and we handle all the milk so carefully that it is not only of the FINEST QUALITY, but it is PURE. We guarantee it.

THE GUARANTEED PURE MILK CO., Ltd.,

Telephone UP 669. 875 ST. CATHERINE STREET WEST.

265 3 eod

WESTERN LANDS

WHOLESALE

Blocks of 5,000 to 50,000 Acres,

MANITOBA, ALBERTA, SASKATCHEWAN.

Our lands were selected early and bought right. Investors who wish to get advantage of this year's crop and general development should act before our prices advance.

Farm lands will advance $3 per acre as the result of 1906 crop and railway and industrial expansion now in progress.

Write us and we will have representative call.

D.W. HARVEY & CO.,

Canadian Lands and Securities,

1130 First National Bank, Chicago, Ill. 428 Main St., Winnipeg.

229 52eod

NEWS OF THE BIG COBALT MINES

Foster Mine Directors Say They do not Like the Stock Jobbing Operations.

N. Y. SYNDICATE GETS WATTS

Ontario is Figuring on How it Can Get a Direct Revenue From the Cobalt Mines.

The Foster Cobalt Mining Company have issued the following statement. The directorate does not sympathize with stock-jobbing operations, which have for their object the immediate increase in the price of the stock, and the statements which have appeared from time to time have not emanated from it. It prefers that the shareholders of the mine and the public should have accurate information from time to time of the position of the mine, and will endeavor to supply it. Every expedition is being used in installing a suitable plant for the working of the mine, most of it having already arrived at Cobalt. At the present time a considerable force of men is engaged in drifting at a depth of seventy-five feet on one of the veins, and the results are satisfactory. Stoping is going forward in the main drift, and a shaft is being rapidly sunk for the purpose of proving what is regarded as the main vein on the property. The directors have not yet received the smelter returns with respect to the first car of ore shipped. This ore was not mined under the present management, but was taken over as it stood in the ore house, and its value could not be ascertained. It was badly graded and sorted, and was not by any means the best ore that the mine produces.

Every well-contrived mining promotion, says the New York Times, has its press agent, whose task is to keep the public informed of the wonderful prospects unfolding in the market and at the mine. The promoters plainly are philanthropists.

Recent events here substantiate the rumor that Mr. Glendenning, of Toronto, is disposing of his large interests in the University to the Colonial syndicate, which has already taken over the Hanson and other shipping mines of Cobalt camp. The Colonial is also after La Rose and other mines operated by close corporations. Local curb-stoners are asking fancy prices for all stocks this morning, anticipating that Hughes' election will send them away up.

The Beaver mine capitalists are here inspecting their property located east of Foster and Lawson veins.

New York capitalists here are elated over the election of Hughes, and say it will give an impetus to Wall Street and assist in the booming of Cobalt.

In his weekly circular Mr. H. C. Barber states that the 50,000 shares of Cleveland-Cobalt stock offered by him at $1 has been over-subscribed, and that allotments of 50 per cent. of the amount applied for will be made. The Abitibi and Cobalt are rushing operations on their mine, No. 1, near Gillies Depot. The new camp is now finished, with five large buildings to accommodate the force which will be employed through the winter. Over sixty men are employed in Coleman division. A re-organization or sale of the Gordon properties is in the air.

The control of the Watts mine has gone to a New York syndicate, now owners of the King Cobalt. The two properties will be amalgamated under the caption, "King Edward of Cobalt." Among the prominent financiers in this company will be included S. Newhouse, of New York, president of the Newhouse mines, the Boston Consolidted, and the Newhouse tunnel. Messrs. McCormack Bros., W. H. Brevoort, and the Guggenheims have also an interest in the amalgamated properties. The capitalization of the King Edward will be $5,000,000, in $5 shares. The stock of the company has all been underwritten, and present holders of Watts shares can either receive cash for their holdings or an exchange in the new company's stock.

Reports are current that the Provincial Government has decided to introduce at the next session of the Legislature a measure whereby the province will secure a direct revenue from the mines. The principle of the measure is a Government secret. Whether it will be on a graded scale applying only to producing mines or whether it will be on general lines applicable to all mineral lands is for the future to disclose. It is not improbable that part of the revenue to be derived from the tax or royalty or whatever other form the measure mentioned may take will be used for the encouragement of smelting works and other essentials to mining development in the province. In addition, the intention and hope seems to be to place the mining industry on a basis where it will pay the expenses of the Mining Department and administration of the mining law.

Tretheway was made the subject of a joke among the curb brokers yesterday. The underwriting of this stock has proved an almost unparalleled success, and the syndicate handling the flotation is besieged with requests for allotments, which they have been compelled to turn down. "It reminds me," remarked one of the fortunate brokers, "of the patent medicine ad.—'even children cry for it,' and it is suggested that the mine should be re-named 'Castoria'."

The New York Comercial says: "As a result of the advance scored last week by some of the lower-priced Cobalt stocks on the local curb, some startling results are shown. For instance, based on an acreage valuation, McKinley-Darragh-Savage, at $4 a share, is selling at almost four times more than the acreage valuation of Nipissing, at $31 a share."

Some of the new proprietors of the Green-Meehan mine, north of Cobalt, state that they would ship two carloads of ore within the next couple of weeks, and they thought each car would yield as high as $40,000. This property was sold a few weeks ago for $250,000, a rich vein having been struck immediately before the option expired. So far no machinery has been installed at the mine, with the exception of a horse-power. The property is in Bucke Township.

AT THE HOTELS.

LAST NIGHT'S ARRIVALS.

At the Turkish Bath Hotel—Messrs. R. H. Moore, Cobalt; N. A. Meyer, Quebec; S. L. Burns, Seattle; B. O. Cogart, C. Gilmour, J. Alkee, Ste. Therese.

At the Stanley—Messrs. J. Pontbrian, Sorel; F. C. Dashfield, Toronto; W. Rose, L. J. Belanger, Quebec; H. Leeming, Ste. Anne's; G. Beauchemin, Ottawa; J. Thomas, Toronto; P. Hogan, Quebec.

At the Russell—Messrs. Frank Chesser, Toronto; J. A. Johnson, Cornwall; C. O. McKeown, Thomas Peters, W. F. Peters, Magog; R. Candy, W. Thirll, Kingston; E. A. Campbell, Ottawa; J. C. Francis, T. D. Rennie, Boston.

At Hotel Carslake—Messrs. Robt. Muir, New York; N. McIver, Richmond; C. C. Hobson, Sherbrooke; A. J. Neilson, Massena; C. Jones, Alberta; W. L. Worth, Victoria; H. C. Lloyd, Alberta; W. A. Drew, New York.

At the Corona—Messrs. W. J. McMillan, Chicago; J. Smith, Toronto; B. Ferguson, Boston; W. H. Lowrey, Guelph; I. R. Radford, Orange, Cal.; A. C. Killam, James Mills, R. Richardson, James Hardwell, Ottawa; J. H. Duke, Toronto.

At the Riendeau—Capt. W. S. Hackett, Quebec; Messrs. J. H. Rousseau, Ste. Anne de la Perade; J. Lamothe, Three Rivers; F. T. Savoie, Plessisville; J. B. Brosseau, St. Hyacinthe; D. A. Lafortune, St. Laurent; Dr. L. A. Fortier, St. David; J. Richardson, Barrington.

At the St. James—Messrs. T. J. Dugan, Toronto; Wm. B. Ryan, Chateaugay, N. Y.; Rev. H. J. Duval, Albany; H. Rustard, Lindsay; A. E. McKenzie, Toronto; G. L. Brown, Edmonton; C. W. Nixon, Farnham; M. E. Ostrom, L. Johnston, J. R. Bell, Toronto; J. Ellis, Quebec.

At the Place Viger Hotel—Messrs. S. Gillespie, W. A. Marsh, Jules Hane, Quebec; D. Ross, Strutsville; R. A. Montgomery, Toronto; G. T. Davis, Toronto; Rev. W. Bladgen, Boston; E. Labarthe, Paris, France; F. W. Wade, Burlington; G. A. Viel, Quebec; F. A. Paton, Quebec.

At the Albion—Messrs. J. W. Relyea, Prescott; J. A. Wilson, H. Fields, Buffalo; L. A. Lepage, Quebec; C. Vickers, Megantic; H. G. White, Toronto; F. Williams, Coaticook; J. A. Crawford, Buffalo; R. A. Moore, Winnipeg; L. McFadden, New York; W. E. Burn, Battle Creek.

At the Hall—Messrs. J. H. Fulford, Brockville; R. T. H. Bruce, Ottawa; J. C. Simson, Toronto; F. H. Malone, Three Rivers; Dr. G. S. Tiffany, Alexandria; H. W. Golden, St. Albans; H. B. Hodge, Montpelier; F. J. Allan, Fredericton; H. H. Diver, Trenton; W. R. Harper, Hamilton; J. Farmer, Three Rivers.

At the Windsor—Messrs. F. W. Ward, Burlington; W. W. K. Rothwell, Sherbrooke; F. W. Ball, Toronto; E. J. Johnson, Ottawa; H. D. White, Winnipeg; W. G. Fraser and J. F. Putnam, Truro, N.S.; Albert Reed, Halifax; W. G. Foster, New York; S. O. Blackford, Toronto; W. H. Robertson, Boston; C. A. Thomas, Toronto.

At the Queen's—Messrs. E. M. Gallant, St. Hyacinthe; W. W. Wylie, Ottawa; J. Morrison, Toronto; W. A. Dowler and J. H. Teall, Tilsonburg; J. Stewart, Syracuse; H. P. Blakey, Three Rivers; A. Rennick, W. E. Burrell, Toronto; E. M. Lane, Chicago; J. I. Reid, and F. H. Jordan, Vancouver; N. W. Campbell, Ottawa.

At the Grand Union—Messrs. F. R. Davis, Plattsburg; R. Norton, Toronto; J. G. Simmie, Wiarton; J. C. Martin, Granby; J. Ward, Niagara Falls; A. F. Wright, Hamilton; N. Dyer, Sutton; D. Williamson, Grenville; R. E. Warks, Leeds; D. Machin, Plattsburg; J. Soper, Malone; J. Donaldson, Ottawa; J. Price, Toronto.

Accident at Levis.

Levis, November 8.—Mr. Thomas Lemieux, for some years past an employe of the Quebec Court House and husband of Mrs. Lemieux, the St. John street florist, was crossing the I.C.R. tracks at Paradise Crossing, located between the station and Messrs. Davis' property, when the local express train from Campbellton came along and struck him. He was picked up unconscious and taken to Quebec.

STRUCK BY TRAIN.—John Clingan, 336 Grosvenor avenue, while walking on the Grand Trunk Railway tracks near the St. Ferdinand street crossing last evening, was struck by a passing train. When examined at the General Hospital it was found that several toes were so badly crushed as to require amputation.



ASTORIA—Stylish, without being extreme. Looks best with large puff scarf. Ample room between points. 1¼ inches at back. Chafeless neck-fit in

Quarter Sizes

Even a cotton foreign collar has surface looks; but for wear's sake get collars made of IRISH linen, for service. Doubly-sewn.

20c. Each — Demand the brand — 3 for 50c.

38

PURE ICE. ABSOLUTELY FREE. READ CAREFULLY.

THE PURE ICE COMPANY, Ltd.

480 TEMPLE BUILDING, CITY.

Storage: Clarke's Island, Valleyfield.

DIRECTORS

Lawrence A. Wilson; F. J. Gallagher; N. C. Smillie, M.D.; James Quinn.

Bannell Sawyer, B.C.L., Secretary.

STATEMENT

This Company has secured over 8 acres of ground on Clarke's Island, in Lake St. Francis, near Valleyfield, on which to erect Ice storage buildings and from which to cut a large supply of Pure Ice. The Grand Trunk Railway have just built in a siding over 1,200 feet in length and will haul our Ice to the city. Buildings are now being erected and we expect to cut over 50,000 tons of as pure natural Ice as is obtainable in this country.

BUSINESS

The amount of business offering is far beyond our calculations and we have many hundreds of subscribers at the present moment. We can lay our Ice down at your door at as low a cost as anyone in the business. We will have the latest labor saving machinery, and we do not hesitate to say that we believe a profit of 20 per cent. net can be made on the investment.

OFFER: PURE ICE FREE

Ice is selling this year at $8 for 10 lbs. That is 8 per cent. on $100, if we look at it from a money viewpoint. Now to those who subscribe and pay for two shares or more of stock at $50 each, we will give their supply of Ice (10 lbs.) free every year from May to November as long as they retain their shares. If the shares are transferred, the right to free Ice goes with the shares. Besides this, the shares will rank for dividends in cash as the same may be declared.

As there are many thousands of users of Ice in the city, and as we expect to serve 5,000 customers with Ice, it will be seen that only a comparatively small number can receivo their Ice free. For example, 750 people taking 2 shares each will mean only one person out of six customers who will receive their Ice free. Only shareholders will have this privilege, and shareholders will not exceed 750 in number. The cash profit on those who do not own shares will be sufficient to pay at least 7 per cent. dividend in cash on all the shares issued, in addition to their supply of free Ice.

CITY WAREHOUSE

We have secured land in the city on which we will erect a storage building sufficiently large to supply our customers for 10 days at a time without depending on our supply in Valleyfield.

The most complete and up-to-date system of delivery will be installed and a service such as Montreal citizens will appreciate may be anticipated.

SIGN BLANKS

Please sign blank without delay, and return to this office so as to insure getting your supply of Pure Ice regularly, as we wish to plan our delivery route immediately.

NOTE WELL

This matter considered as an investment should commend itself to wide-awake people, as the Ice will be received regularly and may be considered a preferred dividend, not subject to the will of the directors. It cannot be deferred. You get your preference right along daily, without cost.

Yours respectfully,
BANNELL SAWYER,
Secretary.
Room 480 Temple Building, Montreal, Q.

Tel. Main 3346.

N.B.—Only a few days in which to decide. Telephone and a representative will call on you and explain everything.

To BANNELL SAWYER, B.C.L.
Secretary.
THE PURE ICE CO., Limited
480 TEMPLE BUILDING,
MONTREAL, QUE.

.....190...

Dear Sir:—Please enter my name on your list of shareholders for.....Shares of

The Pure Ice Company, Limited.

(Capital Stock $95,000, divided in 1900 shares, of a par value of $50 each) payable 10 per cent. cash at time of subscription, and the balance in three monthly payments of 30 per cent. each, which gives me the right to cash dividends as declared, and to take 10 lbs. of your Pure Ice daily each season as long as I hold two or more shares of this stock in my own name, without charge for Ice.

.....Witness .....[Seal]

264 3 3aw

WILL APPEAR IN POLICE COURT

Mr. Hays, General Manager of Grand Trunk, and Question of Third Class Tickets.

Special to The Montreal Star.

Toronto, November 8.—Charles M. Hays, 2nd vice-president and general manager of the Grand Trunk Railway will appear in the police court one week from to-day to answer to a charge of violating the old charter under which the road does business, by refusing to sell third class tickets at 2 cents a mile. This announcement was made yesterday, by J. Walter Curry, K.C., Counsel for W. N. Robertson, the complainant. The case will be called in the police court this morning, but will be adjourned for a week to suit the convenience of Manager Hays, who sent word that he could not come to-day.

Silver Strike at Temagami.

Toronto, November 8.—Later particulars of the silver find in the Temagami Reserve, confirm the reports as to the richness of the ore, according to the silver found on the claim staked by the White Bros., of Muskoka. Silver has been found on a claim staked by F. B. Connell, of Haileybury. The latter says the field is a new Cobalt.

The official report of the education committee of the London County Council for the year ended March, 1905, points out that the cost of public education during the period was £5,000,000 gross, or £3,000,000 net, that is, after deducting the grants from the Board of Education.

FIFTH AVENUE BUILDINGS.

Decision to Widen the Thoroughfare a Blow to Property Owners.

New York, November 8.—Following a decision handed down by Supreme Court Justice O'Gorman, reciting that the Qnickerbocker Trust Co. must do away with the entire front of its building at Fifth avenue and 34th street, because that portion of the structure encroaches over the building line, Corporation Counsel Wm. B. Ellison announced to-day that he will have Fifth avenue widened to accommodate two more lines of vehicles. Mr. Ellison announced that he will make every property owner on Fifth avenue, any portion of whose building or any appurtenances or addition of whose building encroaches on the line, chop the portion off, so that the sidewalk may be moved back. The decision of the city legal adviser will affect many of the handsome building on the avenue.

RED ROSE TEA

"IS GOOD TEA"

"Tea tempers the spirit and harmonises the mind."
—Confucius.

The average family in Canada uses about 25 pounds of tea per year. If Red Rose Tea were used entirely, not more than 20 pounds would be required. You *save real money* when you use Red Rose Tea.

Prices, 25c. 30c., 35c., 40c., 50c., and 60c., in lead packets. Black, Green, and Mixed.

T. H. ESTABROOKS, St. John, N.B. Winnipeg. Toronto, 3 Wellington St. E.



WALL STREET GOT OBJECT LESSON

As a Result of the Big Vote for W. R. Hearst and His Principals.

MARKET A LITTLE BETTER

Detroit Acted Well While Power and Street Were on the Easy Side.

Wall Street's stocks rallied a little today, gains ranging from ¼ to 1 point in most cases.

There seemed to be a great deal of relief over the fact that the Bank of England's rate was not advanced, but the money situation is still a problem, and the general feeling is that the position just now is not encouraging enough to foster any bullish enthusiasm.

It seems to be a traders' market, with the profits small either up or down the scale.

Financial people generally took much interest in the newspaper comment on the election.

Hearst's personal unpopularity alone killed him, for it was felt that the rank and file of the people to-day are ready to vote for his radical principles on the question of corporations.

The vote was a splendid object lesson to Wall Street, the trusts, and the money powers.

Sentiment in Europe is a little better, and the recent good rally in Russian bonds has tended to create a much more cheerful feeling in the Continental markets.

STREET RAILWAY LOWER.

Although everybody was well satisfied with the outcome of the Street Railway meeting yesterday, and more confidence than ever was felt in the future of the road, the stock acted poorly at the afternoon session, and it showed no improvement this morning. There is evidently a little quiet liquidation going on from time to time, while it is of course obvious that the speculative enthusiasm on the part of the bulls has, for the time being, been effectively dampened.

DETROIT ACTING WELL.

Detroit Railway continues to act in a very gratifying way to the shareholders and brokers. The liquidation in the stock following the adverse vote was much smaller than expected, and some seemed to be buying it with not a little confidence.

The shareholders have evidently taken a "safe and sane" view of the outlook, and believe that the road will be able to make a good showing on a 3-cent basis.

The stock to-day did not get very far away from the 80 mark, and this means a decline of but 3 points under the level ruling the day before the vote.

GO BACK TO OLD FARES.

Burnett & Co. received the following wire from Detroit: "After having been offered the cheapest fare in the world, ten tickets for 25 cents for five hours and 6 for 25 cents for the remainder of the 24, the people of Detroit turned down the franchise at the polls over 2 to 1. The count was abnormally slow, only 42 precincts are complete. These give 3,007 for and 6,138 against. The Detroit United Railway officials, giving up as defeated, have issued an order revoking the sale of cheap fares put into effect before the election with certain exceptions."

"SOO'S" GOOD GAINS.

"Soo" Railway for the fourth week of October showed an increase of $40,476. The gain for the month was $105,846. From July 1st the increase is $696,061.

The New York banks have lost $1,816,000 to the sub-treasury since Friday.

THE HILL STOCKS.

The Hill stocks were active. Great Northern opened at 325, went up to 327, and off to 326½. Northern Pacific started at 221½ and was off to 220¾.

Union Pacific moved up to 181, and C. P. R. was firmer at 177⅞.

The sales to noon in Wall Street were 244,920 shares.

Money in Wall Street was quoted at 6 to 6½ per cent.

Morning Transactions.

Mackay pref.—25 at 69¾, 1 at 70, 20 at 69⅞.
C. P. R.—100 at 176.
Montreal Street.—25 at 254, 7 at 255, 100 at 254, 25 at 254½, 27½ at 254, ¼ at 257, 100 at 254, 3 at 255, 27½ at 254.
Switch.—14 at 100.
Power.—525 at 97½, 100 at 97.
City 4 per cent. bonds.—$1500 at 101½.
Toledo.—70 at 30.
Detroit.—50 at 80½, 125 at 80, 15 at 80½.
Rio.—4 at 46, 4 at 45.
Iron.—50 at 27¾, 25 at 27½.
Iron pref.—200 at 76½.
Rio bonds.—$1000 at 76.
Ogilvie pref.—2 at 124.
Coal pref.—5 at 115.
Hochelaga Bank.—1 at 161¾.
Bank of Montreal.—6 at 257¾.
Sovereign Bank.—45 at 135.
Illinois pref.—25 at 90.
Telephone.—25 at 145.
Merchants Bank.—2 at 171.

TRADING IN THE UNLISTEDS.

Cobalt Shares Were Again to the Front To-day.

Cobalt shares were again very active here. Silver Leaf opened at 29 and went to 30. Queen was 3.01 to 3.10. Foster was firm, and there was a sale of Canadian Rubber at 12. W. P. O'Brien quotes:

	Asked	Bid.
Bufalo	4.20	3.95
Canadian Rubber		120
Canadian Oil	100	95
Consolidated Mines	144	135
Dominion Park bonds	83	81
Foster	3.90	3.75
Havana Central stock	35	31
Havana Central bonds		72½
Silver Leaf	30	29½
Mexican Tram	54	50
Mexican bonds	84	82
Silver Queen	3.11	3.09
Shawinigan		98
Trethewey	9.75	9.00
Quebec Railway	40½	28½
Steel 2nd mort. bonds	90½	89
Kerr Lake	105	100
University	20	18

YOUR FUTURE ASSURED

A Savings Account in The Sovereign Bank makes you happily independent of the future, which keeps you from worry in the present.

Open a savings account to-day.

Deposits of from $1.00 and upwards received. Interest paid 4 times a year.

The Sovereign Bank of Canada

Main Office 232-236 St. James Street: Uptown Branch 754-756 St. Catherine Street W. (Corner Guy)



MONTREAL STREET RAILWAY ANNUAL MEETING—Mr. K. W. Blackwell, the Vice-President.

"NOTHING TO ARBITRATE!"

The Star's correspondent at Sydney wired: "It is said here that Mr. E. S. Clouston, of the Bank of Montreal, wired Mr. James Ross asking him to submit the Coal-Steel case to arbitration. It is understood that Mr. Ross made this reply:

"There is nothing to arbitrate."

MONTREAL CLEARINGS BIG.

Montreal clearings the past week were exceedingly heavy, as follows:

	Clearings.
Total for week ending November 8th, 1906	$34,759,661
Corresponding week, 1905	32,161,904
Corresponding week, 1904	28,040,627

To-day's clearings amounted to $5,048,980.

Made $20,000,000 In Cobalt Deals

One paper makes the following loose estimate of profits made out of Cobalt so far by Canadians:

The first owners of Nipissing (they were Canadians) sold out for	$ 250,000
Canadians have made (at least) out of this mine	2,000,000
The Fosters took out of Foster (at least)	700,000
Tretheweys took out of Trethewey (at least)	700,000
The Timiskaming crowd got over	1,000,000
The Timmons and McMartin, La Rose, etc., are worth, out of Cobalt	10,000,000
The Jacobs would not sell for	2,000,000
The Lawson is held in Canada, and is worth	2,000,000
Canadians made in Foster	1,000,000

The Temiskaming & Hudson Bay shareholders have already made over $1,000,000, and still hold a very valuable and large claim.

This little list totals over $20,000,000, and if many of the other smaller deals were included in the computation, the total would run into many more millions.

BANK OF ENGLAND BETTER.

Reserve to Liability Moved Up a Little Over 2 Per Cent.

The weekly statement of the Bank of England shows the following changes:

Total reserve, inc.	£ 919,000
Circulation, dec.	280,000
Bullion, inc.	639,124
Other securities, dec.	867,000
Other deposits, inc.	781,000
Public deposits, dec.	765,000
Notes reserve, inc.	1,056,000

Government securities, unchanged.

The proportion of the bank's reserve to liability this week is 38.63 per cent., as compared with 36.51 per cent. last week.

HIT THE NAIL ON THE HEAD.

To the Editor of the Montreal Star:

Sir,—Your article on Mr. Jones, of Dominion Steel, and Mr. Ross, of Dominion Coal, hit the nail on the head.

H. H.

MONTREAL AND DETROIT RY.

The Local Road's Fares are Close to the Three Cent Limit.

A Montreal broker said:

"Supposing Detroit United is forced to accept 3-cent fares in 1909, where does the hardship come in?

"Look at the annual report of the Montreal Street Railway and you will see that the fares last year averaged 3.03 cents. It is being reduced every year. A few years ago the fares averaged 3.09 cents. Montreal Street is doing pretty well."

CODD WAS BEATEN BY 3,341.

Official Vote Was Announced in Detroit This Morning.

With but one precinct to hear from, William H. Thompson, Democrat, defeated Mayor George P. Codd for reelection in Detroit by the majority of 3,341.

The vote against the proposed new franchise for the Detroit United Railway, advocated by Mayor Codd, and generally accredited with causing his defeat, was 28,818, with only 13,316 votes in favor of it.

Under the proposed franchise, the rates of fare would have been ten tickets for 25 cents during the morning and evening hours, and 6 tickets for 25 cents the other hours.

To give the citizens an opportunity to test the proposed rates of fare the company several weeks ago put them into effect on all lines. At midnight last night they were withdrawn.

STEEL-COAL CO. TROUBLE.

A Slight Improvement in the Situation This Morning.

Sydney, N. S., November 8.—There is a slight improvement in the situation at the Steel Works to-day, and there is consequently a more hopeful feeling in the city that the situation will not be very long delayed.

The blast furnace of the Nova Scotia Steel & Coal Co. being closed for the purpose of cleaning, the company is able to sell both coal and coke to the Dominion Company.

In addition to all the coal being secured from the local source, General Manager Jones has purchased a quantity of American coal, which will be delivered to the works with all possible despatch.

Mr. Jones expects to have one of the blast furnaces in operation early next week, and shortly after another one. In the meantime every effort is being put forth to bring the Coal and Steel people together in order to effect a settlement.

GRANBY STEADY.

Granby is about steady around 13¾ to 13⅞.

COBALT STOCKS.

Foster was firm in Wall Street at 3¾ to 4. Silver Queen was 3⅛ to 3¼, and McKinley 3⅞ to 4.

CONSOLS LOWER.

British consols were a shade lower at 86 to 86⅜.

NIPISSING LOWER.

Nipissing dropped under the 30 mark, selling at 29½ to 29¾.

'NO CHANGE' SAID CABLES TO-DAY

General Sigh of Relief when News Came on the Bank of England's Rate.

NO 7 P.C. SINCE '73 PANIC

Rate Was Up to 10 Per Cent. in 1866 When Famous Overend Guerney Failure Came.

A sigh of relief came from the financial world to-day when the cables announced that the Bank of England had made no change in its rate.

Had the rate been advanced, as many had feared, from 6 to 7 per cent., it would have been at that level for the first time since the panic of 1873.

There have been about 440 changes in the Bank of England rate since 1844. In that time the rate has never been over 10 per cent. or under 2 per cent. During 70 per cent. of the time the rate has been from 2 to 4 per cent.

There has been no 10 per cent. rate since 1866, the year of the failure of Overend, Guerney & Co. There has been no 7 per cent., 8 per cent. or 9 per cent. since 1873, the year of the great panic in the States.

There has been no 6½ per cent. rate since 1857. A 6 per cent. rate prevailed for one day in 1889, for 78 days in 1890, for 31 days in 1899 and for 11 days in 1900, and is the rate now prevailing.

There has been no 5½ per cent. rate since 1870.

There was a 5 per cent. rate in 1891, 1893, 1899, 1900, 1901 and 1906. The last time there was a 4½ per cent. rate was in 1901.

Since 1873 there has been a 4 per cent. rate in every year except 1880, 1892, 1894 and 1895.

Since 1873 there has been a 3 per cent. rate in every year except 1895 and 1906.

Local Shareholders May Take Action

Four Dominion Steel and two Dominion Coal shareholders got off into a corner for a quiet talk this morning to consider the idea of calling a meeting of shareholders to protest against the present battle between the directorates.

"If this thing is not settled this week," said a Dominion Steel man, "we will take action, send a round robin to our respected directors of the two concerns, and tell them what we think of this business.

"I do not pretend to understand the technical ins and outs of the affair, but the Star was right the other night when it intimated that there was bad blood between the two boards.

"I hope the Bank of Montreal and the Bank of Commerce are taking a hand in the matter. If they are not doing so, they should act at once.

"The rich men can afford to squabble, but, unfortunately, the shareholders are not in a position to indulge in these luxuries."

ROYAL'S NEW CUBAN BRANCH.

Royal Bank Now Has Seven Branches on Island of Cuba.

The Royal Bank of Canada has opened three new branches this week, one in Hanover, Ont., with Mr. B. V. Gomertsen as manager; Dominion City, Man., under the management of Mr. W. H. Ronald, formerly manager of the Montreal Annex Branch, and at Manzanillo. This latter branch makes the seventh point at which the Royal is now represented in Cuba.

HUDSON'S MOVED UP TO 108.

Hudson's Bays, according to McCuaig's special cable, sold at 108.

Fairbanks Bros.' cable quoted Grand Trunk ordinary at 27¾, later at 27¾; thirds at 68¾, later at 68¼.

NEW C. P. R. STOCK COMING?

Wall Street Report Says in From 30 to 60 Days.

A Montreal broker got this from Wall Street to-day:

"It is learned that the Canadian Pacific now has in progress of construction and improvement work aggregating $26,000,000.

"This work includes the construction of over 1,200 miles of new lines, and the double tracking of over 400 miles. It has been rumored that within 30 or 60 days the company would offer additional stock to its shareholders on the same favorable terms which have been given on previous issues."

"A man specially well informed regarding Pacific affairs, says that it may be taken as a fact that the Canadian Pacific management will from time to time offer additional common stock to its shareholders on highly satisfactory terms."

TO ATTEND MEETING.

Mr. D. M. Stewart left for Toronto last night to attend the meeting of the Canadian Bankers' Association.

PULLMAN STOCK UP.

There was a rise in Pullman Car stock, which moved from 265 to 269½.

OPINIONS ON THE MARKET



The market has displayed a very firm tone all morning, although trading has been quite light. Professionals are waiting for signs of activity on the part of the big interests, who appear to be doing nothing at the moment. Substantial assistance from the United States treasury is confidently expected, and this should be the signal for an active upward market.

J. B. Picken—Unless such relief is given to the market high rates must necessarily prevail, and there is a danger that the difficulty of selling commercial paper will tend to interfere with the business activity of the country.

E. and C. Randolph. — The assistance of the Secretary of the Treasury would again seem necessary before the return tide to this centre sets in. Nobody seems afraid, as they believe that such assistance will be forthcoming when needed. But it is a disagreeable situation, and the wisdom of Wall Street is shown by the fact that they are much disinclined to speculate.

J. S. Bache — Trading has dwindled away, and everybody is awaiting developments in the money situation and the official count on the state ticket. Democrats seem to have the best chance for every office outside of Governor.

Burnett & Co. — Strongest feature of earliest trading in its sympathetic influence on rest of market was the sharp advance in Union Pacific. The buying was by houses who trade for Standard Oil affiliations of the control in that property.

Impressions at "Street" Meeting



W. G. Ross and K. W. Blackwell.

The big upstairs room where the Street Railway shareholders are accustomed to meet, was packed to the doors yesterday, and perhaps fifty persons were unable to gain admission to hear the much-heralded attack upon the board of directors.

Calm, and apparently at ease, Senator Forget sat at the centre of the long table, and was surrounded by other directors and employes.

To his right Mr. W. G. Ross listened to the speeches of criticism, and answered the questions perhaps a little too carelessly, and smilingly at times, to satisfy his critics.

The meeting opened with a suspicion of aggressive repartee and with an undercurrent of ill-feeling.

Then the shareholders made their intentions known.

They did not come to persecute nor to make personal attacks, but to ask questions, as was their right.

Senator Forget had a lively tiff with Hon. Arthur Hover, and then all heads turned as Mr. B. A. Boas rose to his feet.

Perhaps Mr. Boas' speech was a little milder than had been expected.

He did not touch off any bombs, but he pitched into Mr. Ross and Mr. Blackwell, after he had made a happy start by creating a general laugh.

Mr. Boas spoke well, his ideas were well considered, and everybody gave him a respectful hearing.

He swept all along the line with his attack and on the whole made a good impression.

Sentiment in subsequent discussion began to lean toward the directors when Mr. Marler stirred up a hornet's nest.

In attempting to uphold the directors and discredit their critics, he announced that the critics were trying to irritate the board and to question its integrity.

Mr. Marler's defence was something of a boomerang.

Senator Beique responded, and made the room ring with a rattling speech on the rights of shareholders.

The crowd, which was giving quiet approval of the directors a minute before, swung around to Senator Beique and gave him a warm round of applause.

The Senator said that the shareholders had a right to know all they were asking, and spoke of the way shareholders act and are treated in England.

"They are called proprietors, there," he said, "and we too are the proprietors of the Street Railway and the directors are our employés."

The Senator said he had a great deal of admiration for the managing director, Mr. Ross, but he felt that it was only right that in a friendly way the shareholders could question his connection with another company if they thought it was not exactly proper.

Altogether, the Senator's speech put everybody in good humor, and by common consent he established the right of the shareholders to speak their minds freely and ask the directors for a free and above board account of how their property had been administered during the year.

The meeting, in short, was a success in more ways than one, and it would be a good thing if there were more meetings like it.

Shareholders in Canada are too bashful, and they have rights that they do not exercise.

A spirit of optimistic, not destructive, criticism might be fostered more than it is, and the directors of any concern knowing that watchful eyes were upon them would perhaps be stirred up to do the best that was in them at all times.

Of course the shareholders made no concerted effort to defeat the premium stock issue.

They had proxies for several thousand shares, but not enough to make it worth while calling for a vote.

Many shareholders were impressed with Senator Forget's attitude. He was dignified, and yet, at the same time, he made a couple of pretty hard thrusts when it was necessary to attack.

Mr. Ross was well posted, and gave many facts and figures without consulting his papers.

Mr. Blackwell made a clean-cut, straightforward statement, and both he and Mr. Ross cleared themselves effectively of the charge that they used their Street Railway positions to advance the interests of other concerns.

HAY MARKET VERY FIRM.

Flour, Millfeed and Other Cereal Products Meet With Fair Demand.

FLOUR.—The market is fairly active and prices hold about steady. Official quotations for Manitoba grades are $4.10 per bbl. in bags for strong bakers, and $4.60 for patents. The claim is made by some in the trade that purchases can be made at less than these figures. Quotations on Ontarios are: $2.75 to $3.85 for bbls. of straight rollers, $1.55 to $1.85 per bag, and $1.50 to $1.60 for extras.

ROLLED OATS.—The market is fairly active at present and quotations are firm. Prices to jobbers are $2.15 per bag of 90 lbs. in carloads, and $4.60 per bbl. of 180 lbs. Oatmeal is quoted at $4.45 per bag of 196 lbs.

MILLFEED—The demand is less active than it was a short time ago, at $20 for Manitoba bran in bags and $22 for shorts, Ontarios being quoted in bulk on much the same basis.

HAY.—The market for hay has shown unexpected firmness, prices having advanced fully 50c per ton since a week ago. Deliveries on spot are not large, and demand is fairly active. Prices on track for car lots are $13 to $13.50 per ton for No. 1 timothy, $12 to $12.50 for No. 2; clover and clover mixed, $11 to $11.50.

HAYSEED.—Considerable alsike has been received, and dealers have been offering $4 for it for the poor quality and $6.50 for choice, country points. As yet there has been almost nothing done in timothy, it being very scarce.

CORNMEAL.—Demand is very fair and prices steady at $1.60 per sack, and $3.45 in barrels, in store.

POT BARLEY.—The market shows little change, and demand is steady at $1.90 in sacks and $4 in bbls.

SPLIT PEAS.—There is a fair turnover at about $2.25 in sacks and $4.70 in bbls. to jobbers.

OTHER CEREAL PRODUCTS.—Buckwheat flour is meeting with a fairly brisk demand at the moment, and prices to arrive are $2.15 per 28-lb. sack. Rolled wheat is dull at $2.40 per 100 lbs.

OFF FOR COBALT.

Mr. J. H. Redpath, of the firm of Redpath & Co., together with a party of New York capitalists, left for Cobalt to-day.

THIS BARLEY KING DIED PENNILESS

O'Neill Once Worth Many Millions—Interesting Reminiscences.

WHEAT MARKET BEARISH

Local Oats Steady—Cheese Market Shade Easier on Quebecs—Butter Market Firm.

From the Special Correspondent of the Montreal Star on the Chicago Board of Trade.

Chicago, Ill., November 8. — H. J. O'Neill, from 1890 to 1898 the "barley king of the world," and rated in Chicago during that period as worth many millions, died in obscurity yesterday at Cameron, Mo., of heart disease. Public attention was attracted to the O'Neill name last in November, 1899, when the barley king's wife was arrested in Montreal, Canada, on the complaint of Chicago firms who were her creditors to the amount of $30,000 for finery. Her husband stood by her and paid the bills. Soon after this the O'Neill fortune was lost. The trader tried to re-establish himself at Winona, but failed.

At the time of his death he was a buying agent for a St. Louis brewery, with headquarters at Cedar Rapids, Iowa.

Chicago, Ill., November 8. — The market exhibited some stubbornness early, but liquidation on a heavy scale by a few of the big longs soon took the edge off the entire situation. The export situation is quite dull for both wheat and flour.

North-Western receipts were larger at 964 cars, against 555 a week ago and 790 a year ago. Winnipeg receipts, 455 cars, year ago, 257.

The liquidation of long December, which, followed by free sales of long May, Liverpool was lower, and Paris suffered a recession. The Daily Trade Bulletin this afternoon will make the world's supplies of breadstuffs 207,959,000, bushels, against 182,924,000 a month ago, and 170,679,000 a year ago.

The largest increases were in the amounts afloat and in store in Europe.

The spot Liverpool wheat market closed ¼d down to-day, at 6s 4⅝d to 6s 5¼d for No. 1 nor. Man. No stock of No. 2. Options closed ½d down, at 6s 4¾d for Dec., ⅝d down, at 6s 5¼d for March, and at 6s 4¾d for May. Antwerp closed ¼ down, at 16½ for No. 2 Kan., Nov. and Dec. Paris closed 20 down on Nov., at 23, and 10 down on Mch. and Jan., at 23.30.

Winnipeg was ⅛c down at noon, at 73⅝c for Nov., on Dec., at 72⅛c, May being ¼c down at 76½c. Dec. oats were ⅛c up, at 33c, May being ⅛c up, at 35⅜c.

Chicago was ⅛c down on Dec. wheat at noon, at 72⅝c, May being 77⅛c. Dec. corn was ⅛c down at noon, at 42⅛c, May being ⅛c down, at 43⅜c. Dec. oats were steady, at 34¼c.

Duluth was ⅛c down on Dec. wheat, at 74⅛c, May being ⅛c down, at 77⅞c. Minneapolis was ⅛c down on Dec., at 74c.

Rain in England, forecast, unsettled. Threatening in France, forecast cloudy.

The receipts of wheat at Winnipeg yesterday were:

	Cars
No. 1 hard	20
No. 1 northern	180
No. 2 northern	120
No. 3 northern	12
No. 4 northern	0
Winter wheat	7
Other grades	115
Total	455
Last year	287

LOCAL MARKET. — Winnipeg was still higher on oats, but cables from the other side were steady below an export basis. There was very little demand for oats on spot, and the market was steady at unchanged prices. Oats were still quoted at 38½ to 39c for No. 4 in store, 39½ to 40c for No. 3, and 40½ to 41c for No. 2. Buckwheat was still quoted at 56½ to 57c per bushel in store. American corn, No. 2 yellow, being 56½c to 57c, and No. 3 mixed, 55½ to 56c in store.

QUEBEC CHEESE EASIER.

Ontarios Hold Steady—Butter Steady and Dull—Eggs Hold Firm.

Picton, Ont., November 8. — Eleven factories boarded 470 colored and 230 white. Highest bid, 12¾c. No sales.

CHEESE. — The market shows a slight decline. Following the advance in the country recently was a firmer tone here, but during the past few days this tendency has disappeared, and some firms are feeling a little less confident. However, there is no disposition apparent to sell at a decline, the general feeling being that the market will remain about steady, neither declining nor advancing materially. Dealers are certainly not having their offers accepted freely on the other side, and the general dulness acts as a check upon bullish tendencies. Prices for Quebecs are being shaded to-day at 12¾ to 12⅞c; Townships are 12¾c, and 12⅝ to 12¾c for Ontarios. This for Octobers. Sept. Ontarios, 13c.

BUTTER. — The market for butter is undoubtedly firm, but there is no advance in prices to speak of. Some dealers who are in a position to do a jobbing business are turning their stock over at a good profit, but those whose trade is confined to large lots are not doing a great deal of business. There is practically nothing going on for export. For small lots of around a dozen packages of choicest, some holders are demanding 24¾c; but the general run of prices for fine creamery is 23¾ to 24¼c. Dairies are unusually scarce, and Manitobas are quoted at 19 to 20c, according to quality and quantity. Ontarios being 20 to 21c, some quoting even more for choice lots in small quantities.

POTATOES.—The desire of merchants to get their supplies in before the winter is causing some activity. Dealers are paying 60 to 65c per 90 lbs., carloads, on track, according to quality, and selling at an advance of 3 to 5c in large lots, and 10c in small lots, bagged.

COTTON CENSUS REPORT.

One Will Be Issued To-day and is Expected to Be Large.

E. & C. Randolph's private New York wires say: Liverpool has shown plenty of willingness to take the long side with any encouragement from the producing markets, and even if the census report to-day should be as large as expected, it will be reasonable to expect better markets after its publication, if not immediately, in the way of a gradual improvement, as the time for the December crop estimate approaches. The very maximum crop probability has been discounted by the recent decline in prices. The time is approaching when the probability of a decreasing movement will begin to cut some figure in calculations, and from our point of view it does not seem the southern holders are fully following the decline in futures.

Liverpool was due 1½ to 2½ higher; opened steady 4 to 5 higher. At 12.15, quiet, steady, net 4½ to 6 higher. Spot fair business, 1 higher, 5,63. Sales 8,000; speculation and export, 800, American. 7,000; imports, 27,000, including 21,000 American. At 1.15 p.m., futures net 6 to 7 higher.

	Open.	High.	Low.	12.30
January	9.71	9.81	9.71	9.81
March	9.90	9.97	9.90	9.96
May	10.03	10.06	10.03	10.06
July	10.10	10.16	10.10	10.16
December	9.65	9.72	9.65	9.72

CHATS ON CHANGE

Introduced on 'Change.

S. A. McGaw, of Goderich, Ont., by W. Carruthers.

T. L. Berry, of Liverpool, by James A. Alexander.

Foreign crop conditions as published yesterday in Broomhall's Liverpool Corn Trade News:

United Kingdom—Rains have fallen, which hinder seeding.

France—Seeding is nearly finished without any complaints being heard. Supplies are moderate, but expected to increase soon.

Germany—The condition at the time of seeding is favorable. Larger supplies are expected.

Hungary—The weather is favorable for the crops.

Roumania—Weather conditions are seasonable for seedings which are about normal. Supplies are fair. The official estimate places the wheat crop this year at 110,320,000 bushels, against 100,400,000 last year; oats, 31,000,000 bushels, against 23,000,000 bushels, and the corn crop is semi-officially indicated at 112,000,000 bushels, against the official yield last year of 57,600,000 bushels.

Russia—In the south-west the drought has been broken, but much uncertainty is felt as to whether the rainfall was general. Elsewhere crop conditions are favorable. Supplies show no change, but stocks are rather large.

Italy—Complaints are heard regarding drought.

India—Crops are starting well in the centre and south.

Spain and North Africa—The crop outlook is unchanged.

Further Capital Required

A thoroughly established manufacturing concern making large profits, selling its products to nearly 75 per cent. of the local trade and throughout the Dominion, with practically no opposition, has for sale a small block of 8 per cent. preferred stock at the par value of $100 per share. Further capital required to meet rapidly increasing business. Investigation and correspondence solicited. Apply P 1299, Star Office. 267 3

Gillies Silver Mining Comp'y
(Limited)
CAPITAL - - $500,000.

If doubling your money is an object, we recommend an investment in above shares. The time to buy is NOW. It will surely advance. Prospectus now ready.

SMILEY & STANLEY,
Phone M. 5166. 152-154 Bay st., Toronto. 267 156

I WILL BUY

2000 Abitibi and Cobalt.
5000 Silver Leaf.
2000 Silver Bar, 28c.
500 Foster.
200 Trethewey.
2000 Red Rock.
100 Hudson Bay Extended, $3.75.
500 Silver Queen.
1000 Diamond Vale Coal, 19c.
3000 Beaver, 37c.

Write, telegraph or 'phone your offerings to

NORRIS P. BRYANT, Dealer in Unlisted Securities,
84 St. Francois Xavier street.
Phone Main 4072.

BAILIFF'S SALE — PROVINCE OF QUEBEC, District of Montreal. No. 1207. Superior Court. Moses I. Morris, Plaintiff, vs. Abraham Hoffman, Defendant. On the 17th day of November, 1906, at ten of the clock in the forenoon, at the domicile of the said Defendant, No. 165 Lagauchetiere at west, in the City of Montreal, will be sold by authority of Justice, all the goods and chattels of the said Defendant seized in this cause, consisting of household furniture. Terms cash. J. DANSEREAU, B. S. C. Montreal, 7th November, 1906.

BAILIFF'S SALE — PROVINCE OF QUEBEC, District of Montreal. No 16083. Circuit Court. Dame Matilde Charpentier, Plaintiff, vs. Dame Jean Dupras and al, Defendants. On the 17th day of November, 1906, at ten of the clock in the forenoon, at the domicile of the said Defendants, at No. 53 St. Isidore lane, in the City of Montreal, will be sold by authority of Justice, all the goods and chattels of the said Defendant, seized in this cause, consisting of furniture and household furniture, etc. Terms cash. OLIVIER C. COUTLEE, B. S. C. Montreal, 8th November, 1906.

BAILIFF'S SALE — PROVINCE OF QUEBEC, District of Montreal. No 17242. Circuit Court. Henri Foucreau, Plaintiff, vs. Robert McNabe, Defendant. On the seventeenth day of November, 1906, at ten of the clock in the forenoon, at the residence of the said Defendant, No. 1481 Simard street, in Delorimier Village, District of Montreal, will be sold by authority of Justice, all the goods and chattels of the said Defendant, seized in this cause, consisting of house furniture, etc. etc. Terms cash. J. A. RENAUD, B. S. C. Montreal, 7th November, 1906.

BAILIFF'S SALE—PROVINCE OF QUEBEC, District of Montreal. No. 15987. Circuit Court. A. Jodoin, Plaintiff, vs. H. Provost, Defendant. On the 17th day of November, 1906, at two of the clock in the afternoon, at the domicile of the said Defendant, No. 129 Chambord st., in the City of Montreal, will be sold by authority of Justice, all the goods and chattels of the said Defendant, seized in this cause, consisting of household furniture, etc. J. B. TRUDEAU, B. S. C. Montreal, 8th Nov., 1906.

BAILIFF'S SALE—PROVINCE OF QUEBEC, District of Montreal No. 9083. Circuit Court J. J. Bonin, Plaintiff, vs. De. J. Brown, Defendant. On the 19th day of November, 1906, at one of the clock in the afternoon, at the domicile of the said Defendant, No. 90 Rushbrook street, in the City of Montreal, will be sold by authority of Justice, all the goods and chattels of the said Defendant, seized in this cause, consisting of household furniture, etc. J. B. TRUDEAU, B. S. C. Montreal, 8th Nov., 1906.

BAILIFF'S SALE—PROVINCE OF QUEBEC, District of Montreal No. 3002. Superior Court. De E. St. Amand and vir, Plaintiff, vs. A. Lacombe and al, Defendant, and Maitre C. A. Archambault, Distravant. On the 17th day of November, 1906, at ten of the clock in the forenoon, at the domicile of Georges H. Beaulieu, one of the said Defendants, No. 551 Rivard st., in the City of Montreal, will be sold by authority of Justice, all the goods and chattels of the said Defendant, seized in this cause, consisting of one sign. Terms cash L. J. S. RACETTE, B. S. C. Montreal, Nov. 8th, 1906.

BAILIFF'S SALE—PROVINCE OF QUEBEC, District of Montreal. No. 8629. Circuit Court. L. J. Foley, Plaintiff, vs. A. Bertrand, Defendant. On the 19th day of November, 1906, at ten of the clock in the forenoon, at the domicile of the said Defendant, No. 65 Champlain street, in the City of Montreal, will be sold by authority of Justice, all the goods and chattels of the said Defendant, seized in this cause, consisting of household furniture. J. JOHNSTON, B.S.C. Montreal, 8th November, 1906.

BAILIFF'S SALE—PROVINCE OF QUEBEC, District of Montreal. No. 14278. Circuit Court. C. K. Reffey, Plaintiff, vs. C. C. Dunn, Defendant. On the 17th November, 1906, at eleven of the clock in the forenoon, at the residence of the said Defendant, 185 Vinet st., in the City of Montreal, will be sold by authority of Justice, all the goods and chattels of the said Defendant, seized in this cause, consisting of household furniture, etc. ED. DESROCHES, B. S. C. Montreal, 8th Nov., 1906.

BAILIFF'S SALE—PROVINCE OF QUEBEC, District of Montreal. No 17242. Circuit Court. F. Ewart, Plaintiff, vs. J. J. Hayes, Defendant. On the 17th November, 1906, at ten of the clock in the forenoon, at the residence of the said Defendant, 169 Roy st., in the City of Montreal, will be sold by authority of Justice, all the goods and chattels of the said Defendant, seized in this cause, consisting of household furniture, etc. ED. DESROCHES, B. S. C. Montreal, 8th Nov., 1906.

BAILIFF'S SALE — PROVINCE OF QUEBEC, District of Montreal. No. 12226. Circuit Court Les Ecclesiastiques du Seminaire St. Sulpice de Montreal, Plaintiff, vs. Jules Gauvreau, Defendant. On the 16th day of November, 1906, at ten of the clock in the forenoon, at the domicile of the said Defendant, No. 375 Dreboeuf st., in the City of Montreal, will be sold by authority of Justice, all the goods and chattels of the said Defendant, seized in this cause, consisting of household furniture, etc. Terms cash M. J. A. DECELLES, B. S. C. Montreal, Nov. 8th, 1906.

BAILIFF'S SALE—PROVINCE OF QUEBEC, District of Montreal. No. 16211. Circuit Court. Louis Campeau, Plaintiff, vs. Dame Josephine Martel, widow of F. X. Cazelais, Defendant. On the 17th day of November, 1906, at two of the clock in the afternoon, at the domicile and business place of the said Defendant, 524 Rivard st., in the City of Montreal, will be sold by authority of Justice, all the goods and chattels of the said Defendant, seized in this cause, consisting of furniture, fancy goods, etc. Terms cash J. E. COUTU, B. S. C. Montreal, Nov. 8th, 1906.

BAILIFF'S SALE—PROVINCE OF QUEBEC, District of Montreal. No. 570. Superior Court. De A. Watson, es qualite, Plaintiff, vs. A. Emond, Defendant. On the 17th day of November, 1906, at ten of the clock in the forenoon, at the business place of the said Defendant, No. 10 Victoria st., in the City of Montreal, will be sold by authority of Justice, all the goods and chattels of the said Defendant, seized in this cause, consisting of household furniture, gasaliers, fixtures, etc. J. JOHNSTON, B. S. C. Montreal, 8th Nov., 1906.

BAILIFF'S SALE—PROVINCE OF QUEBEC, District of Montreal. No. 16406. Circuit Court. Delle S. Jordan, Plaintiff, vs. J. Caron, Defendant. On the 17th day of November, 1906, at ten of the clock in the forenoon, at the domicile of the said Defendant, No. 389 Lasalle, in the Town of Maisonneuve, will be sold by authority of Justice, all the goods and chattels of the said Defendant, seized in this cause, consisting of household furniture. THOMAS N. PROULX, B. S. C. Montreal, Nov. 8th, 1906.

BAILIFF'S SALE — PROVINCE OF QUEBEC, District of Montreal. No. 14010. Circuit Court. John B. Picken and al, Plaintiff, vs. Dame Ida Hogle and vir, Defendant, on the 17th day of November instant, 1906, at ten of the clock in the forenoon at the domicile of the said Defendant, No. 74 Tasse avenue, in the City of Montreal, will be sold by authority of Justice, all the goods and chattels of the said Defendant, seized in this cause, consisting of household furniture, etc. Terms cash. PIERRE BIENSONETTI, B. S. C. Montreal, 8th Nov., 1906.

BAILIFF'S SALE- PROVINCE OF QUEBEC, District of Montreal No. 17131. Circuit Court. Catholic School Board, Plaintiff, vs. E. Schneider, Defendant. On the 17th day of November, 1906 at ten of the clock in the forenoon, at the domicile of the said Defendant, 55 Laurier avenue, in the City of Montreal, will be sold by authority of Justice, all the goods and chattels of the said Defendant, seized in this cause, consisting of household effects, etc. J. JOHNSTON, B. S. C. Montreal, 7th November, 1906.

THE DOMINION BANK
162 ST. JAMES STREET.
Total Assets, $43,000,000.00.
General Banking Business Transacted.
Savings Department
Interest allowed on deposits of $1.00 and upwards, compounded half-yearly. No notice of withdrawal required.
J. HAYDN HORSEY, Manager.

A BRANCH OF
THE CANADIAN BANK OF COMMERCE
to be known as
WEST END (MONTREAL) BRANCH
equipped with every facility for the transaction of a general banking business has been

The John Murphy Company Limited

Thursday, November 8th, 1906
(Store Closes Daily at 5.30 p.m.)



$3,000 worth of Lace

Another Big Lot Cleared from a Wholesale House

Worth $1, $1.25, $1.50, $1.75 2, 2.25, 2.50, 2.75 right up to $10

Friday .35 a yard

[Displayed in the Window To-day]

This is a superb collection which we have bought within the last day or two: it is an entirely new one with us, and includes fine guipure and oriental allovers in white, cream and ecru; Venetian appliques for opera cloaks, fine cluny and thousands of yards of other magnificent laces of all sorts, worth up to $10 a yard.

To Facilitate Easy Selection and Quick Buying

The whole centre of the ground floor will be devoted to this sale.

Enough assistance will be added to the regular lace staff to put one sales clerk to every 2 or 3 feet of counter length.

There will be extra parcellers and cashiers.

The Metcalfe Street entrance is just as convenient to these laces as the St. Catherine Street main door, and both will be opened at 8 a.m. sharp.

We have about 8,000 yards of these, not one yard of which is worth less than $1.00, other values that go right up to $10. Friday's price .35 yard.

(No Mail or Phone Orders filled.)

Breakfasts are Served on Top Floor from 8 to 10 a.m.

Solid 10-k Gold Birthday Rings at .98

While you're at the lace sale, just step over to the Jewelry counter and see the exquisite little rings set with birthday stones we're selling at .98.

Untrimmed Hat Shapes .50

The very latest styles

The balance of the lot we cleared from a wholesale house—all the best styles and colors of this season, including a large number of popular flops. Under ordinary circumstances the prices would be from $1.00 to $3.00. Friday each .50.

Top Coats at $10.00

We have just received some stylish top coats from our factory—copies from one costing $27.50—smart, fashionable garments, with an entirely new feature in the design of the back, new strappings fastened with buttons.

Grey tweed coats, loose backed, with velvet collars, which in the ordinary way would cost $20.00 or $25.00, but which we are able to sell at each $10.00.

Lined Gloves and Mitts
A Sale of Samples

This lot includes a number of Gent's Gloves, Suede, Glace and Real Buckskin, unlined, silk, wool and fur lined; ordinary prices would go up to $4.00. Friday prices .79, .95, $1.25, $1.65

All-Wool Undervests Reg. 90 and $1.20. Fri. .75

Fine Soft Garments, elastic, even rib, high neck, long sleeves, fit the figure perfectly, sizes 32 to 38. Regular .90 to $1.20. Friday, each .75

.85 to $2.00 Tweeds Friday .65

A fine lot of Tweeds, Worsteds and Homespun, but they've been with us quite a while, and now they simply must go to make room for other stock.

Their regular prices were .85, $1.00, $1.25, $1.50 and $2.00, but in spite of all that, on Friday we'll sell them to clear at per yard .65.

On Friday also we'll be selling

.65 and .75 Scotch Tweeds .38.

Just the ends of our most popular selling lines of the season which we want to get right off. Regular prices .65 and .75. Friday .38.

The John Murphy Company Limited

Blue Ribbon Tea

RICH--STRONG--FRAGRANT

Kept right by expert blending perfected by long experience.
25c to $1.00 per lb.

The Mount Royal Departmental Store

Cor. of Mount Royal Avenue and St. Lawrence.

——FRIDAY EARGAINS——

10 lbs. Rolled Flour, regular 35c., Friday 25c
1 doz. cans Assorted Vegetables, regular $1.20, Friday $1.00
1 lb. Fresh Prunes, regular 12½c, Friday 10c
6 lbs. Cooking Figs, regular 36c, Friday 25c
3 pkgs. Force, regular 46c, Friday 35c
24½ lbs. Empress Flour, regular 75c, Friday 55c
Choice Dairy Butter, in 1 lb. blocks, regular 25c, Friday 22c
23 lbs. Granulated Sugar, regular $1.15, Friday $1.00
1 bottle Vinegar, C. & B., regular 25c, Friday 18c
1 bag Potatoes, superior quality, regular $1.10, Friday 90c
3 cans Pork and Beans, Log Cabin brand, regular 30c, Friday 25c
Try 1 lb. of our special quality Coffee, ground by electricity while you wait. Our price, 25c.

——EXTRA SPEOIAL——

Choice Creamery Butter, regular 28c, Friday 25c
First quality Bananas, regular 20c. doz., Friday 12½c

——BOOT AND SHOE DEPARTMENT——

Laced Dongola Kid Shoes, thick soles, for children, sizes 6 to 10, regular $1.10, Friday 85c
Dongola Bluchee Shoes, with patent leather toes, for girls, sizes 11 to 2, regular $1.75, Friday $1.49
Laced Shoes, Dull Dongola Kid, thick soles, sizes 2½ to 6½, reg. $2.75, Friday $2.15
Storm Rubbers, very fine quality, for ladies, sizes 2½ to 7, regular 85c., Friday 59c

——BASEMENT——

A lot of Wash Basins, in blue granite, 12 in. size, regular 18c, Friday 11c
A lot of blue granite Cups, regular 13c, Friday 8c
Windsor Saucepans, blue granite, 6 qts., regular 60c, Friday 40c
Windsor Saucepans, blue granite, 5 qts., regular 50c, Friday 35c
100 Rockingham Teapots, 5 cup size, regular 15c, Friday 10c
A lot of Spittoons, assorted colors, regular 15c, Friday 10c
Table Set, 6 pieces American Glassware, regular 65c, Friday 35c

——READY-MADE DEPARTMENT——

100 doz. Ladies' Black Sateen Skirts, regular 50c, Friday 49c
White or Grey Woollen Undershirts, for ladies, special 25c
Flannelette House Dresses, for ladies, regular $1.35, Friday 99c
Children's Tweed Coats, 6 to 12 year sizes, regular $5.00, $7.00, $9.00, Friday $2.75, $3.75, $5.00
Ladies' Black Beaver Coats, regular $15.50, Friday $10.00
Ladies' Grey Tweed Coats, regular $15.00, Friday $10.00
Blue or black cloth Ladies' Suits, regular $17.50, Friday $10.00
A lot of blue or black Vicuna Skirts, regular $5.00, special from 9 to 12 A.M. $2.75

——OILOLOTH AND LINOLEUM DEPARTMENT——

25 pieces of Floor Oilcloth, 2 yds. wide, regular 30c, Friday, a yard 20c
20 pieces of Linoleum, 2 yds. wide, regular 45c, Friday, a yard 35c
10 pieces of Linoleum, 4 yds. wide, regular 65c, Friday, a yard 45c
Linen Blinds of all dimensions made to order.
SPECIAL.—We undertake to take up, beat, make over and lay your old Carpets. Moderate prices and satisfaction guaranteed.

VANIER & LESAGE, Ltd.



Dainty Women Everywhere

appreciate the delicate rose like fragrance which "Baby's Own Soap" imparts to the skin.

The rich creamy lather leaves the skin delightfully soft, cooled and refreshed.

Baby's Own Soap

is made from perfectly blended vegetable oils, and is as pure and perfect as soap can be.

If you care aught for a white dainty skin, use Baby's Own Soap.

Use it to-day and everyday.

Albert Soaps, Limited, Mfrs., Montreal.

W. H. Scroggie's
St. Catherine St. University St. Victoria St.

Scroggie's THE STORE THAT GUARANTEES CUSTOMERS ABSOLUTE Satisfaction

WE OPEN AT 8 A.M. CLOSE AT 6 P.M.



Delightful Styles. Lowly Priced.

Our Millinery styles speak for themselves no less forcibly than the prices we ask for them. Our variety for to-morrow are precisely the kinds that most retailers expect to make largest percentage of profit on. Not so here. We prefer customers' favor and legitimate profits. We price these, as you will see, at a ridiculous low price basis. But we've a large stock of various kinds, a clearance is necessary.

FLOPS, HOODS and PLASTRONS, in fine felt; worth 90c to $1.50
BLACK and COLORED FELT TURBANS, regular 75c to $1.50
BLACK, BROWN, GREY and HELIO CHENILLE HATS value $1.50 to $3.50
TOQUES, in velvet, cloth and chenille; values 95c to $2.75
BLACK and COLORED BEAVER HATS and PLATEAUS, value $3.50
SMART SAILORS, trimmed with ribbon and quills; regular 95c to $1.50, for

All One Price— 49c.

"The Undertow."

A Tale of Both Sides of the Sea, by Robert E. Knowles.

The text presents a big theme, handled with masterly skill, and in spite of a severe problem of our common weakness, its aftermath is sweet. On sale here at $1.18

——Enticing Values——

In House Supplies

Our Basement section carries the largest stock of House Furnishings, China, Enamelware, in Eastern Canada. Our price-reducing methods extend over the entire stock. At regular prices the offers are attractive. Friday you can save 15 to 20 per cent. on regular prices.

NO SECONDS, all first quality goods, fresh stocks, none shopworn; all styles, everything guaranteed.

GALVANIZED WARE.

Coal Hods, No. 16 35c
Wash Tubs, good size 85c
Water Pails, heavy 25c
Garbage Cans, with covers 75c
Wash Boilers $1.25
Oil Cans 55c
Ash Sifters 35c
Chamber Pails 69c

STOVE FITTINGS.

Standard Stove Pipe 8c
Rivetted Stove Pipe 10c
Polished Heavy Stove Pipe 15c
Standard Elbows 15c
Stove Boards 85c
Stove Pipe Enamel, with brush complete 15c

JAPANNED WARE.

Stove Shovels 15c
Bread Boxes 49c
Dust Pans 10c
Coal Hods 22c

ENAMELWARE,
The Ware that Wears.

Dish Pans 49c
Preserving Kettle 26c
Berlin Kettles 49c
Rice Boilers 59c
Spiders 39c
Cereal Cookers $1.25
Tea Steepers 25c
Tea Pots 35c
Tea Kettles 45c
Straight Saucepans with covers 20c

Shoe Brushes with handle 15c
Nail Brushes, two for 5c
Bamboo handle Corn Broom 25c
Furnace Brushes 69c

50c Linoleum, 19c. An Astonishing Price!

Our Floor Covering Section is ever on the verge of sensations; its offers cause wonderment, representing as they do such remarkable values, just when Floor Coverings are needed most.

Linoleums make the superior Floor Covering — better than oilcloth, thicker, more durable; many pretty designs in the lot.

While it lasts Friday, this 50c quality for 19c
Come early, a big rush may be expected.

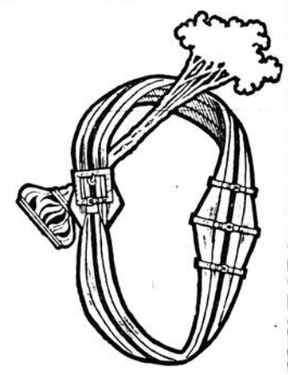
——40c Silk, 29c.——

The latest styles at the lowest prices, describes the selection of our Silk department.

TAMALINE SILK, assorted colors of grey, myrtle, olive, mid-brown, fawn, light and dark cardinal and helio; extra fine quality; rich brilliant finish. Serviceable for waists, gowns or to line coats. Regular price 40c yard. Friday 29c

Ladies' Belt Sale.

$1.00 to $2.75 Belts, 59c.



Another lot of these dainty Silk Belts that hundreds of women were fairly charmed with last Friday will be greeted by tomorrow's buyers. One of the greatest days we have had. A maker's sample line.

Styles, the latest, newest, prettiest made. In a large variety. All novel designs; many colors.

The early birds will have the best choice. There are dozens of Belts in the lot, worth $2 to $3.

All at one price—

Friday 59c

Ladies' Handkerchiefs.

PURE LINEN, ½ inch hemstitched border; regular price 10c.
Friday 7c Three for 20c

Friday's Grocery Specials.

20 lbs. Redpath Sugar	90c	2 pkgs New Raisins	25c	24 lbs. Flour	65c
3 lbs. Icing Sugar	25c	2 lbs New Peel, L. & O.	25c	7 Oat Flakes	25c
"Vidona" tin	12½c	4 lbs. Stewing Figs	25c	6 Wheat Flakes	25c
X Fish Sardines	12½c	2 bottles Extracts	25c	Toasted Corn Flakes	10c
Finest Mushrooms, tin	25c	3 pkgs Jelly Tablets	25c	Force or Grape Nut	12½c
25c jar Peanut Butter	20c	3 pkgs Custard Powder	25c	7 bars Soap	25c
1 lb. box Table Raisins	20c	3 bottles Olives	25c	3 bars Castile Soap	25c
2 lbs Table Figs	25c	3 bottles Ammonia	25c	5 lbs Sweet Potatoes	25c
Hovril Cordial	75c	3 pkgs Borax	25c	8 lbs Spanish Onions	25c
5 O'Clock Tea, 2 lbs. for	$1	2 tins Bkg. Powder	25c	6 lbs Wheatlets	25c

We are demonstrating a high class cocoa, "Suchard's" Try a cup. 200 Cottage Rolls, about 3 to 5 lbs. each, per lb., 50c. Our Mocha and Java Coffee, Friday price, per lb., 35c.

Redpath's Best Granulated 3½c | **DINNER SETS** | **BRIGHT YELLOW 3c**



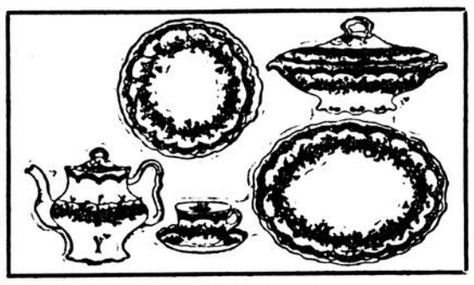
Hanging Lamps, $2.50 and upwards.

DINNER SET, stippled and lined in gold, decorated floral design, colors green, pink, brown and blue, regular $10.50. Sale Price $7.50

Toilet Sets, beautifully decorated in floral designs, colors blue, green, pink and electric blue, complete, best English make, $1.50 to $5.50.

CHINA TEA SETS, in 3 colors, decorated and lined in gold, 44 pieces, were $7.50. A great bargain. While they last $3.75

TEA SETS, 44 pieces, in pink and green decorated, best English make, only $2.75



DINNER SETS (as cut), beautifully decorated in floral designs, in green, blue, pearl and pink. Complete. All of best English make $4.75

Parlor and Sitting Room Lamps $1.25 up

Bedroom, Night and Kitchen Lamps, in No. 1 American Glass, from 20c up.

Bracket Lamps, from 50c up.

Tin Lamps, to hang on wall, from 40c up.

Wine Sets, at 85c

Lemonade Sets, 6 glasses $1.25

Berry Sets $1.25

Oil Stoves, from 75c up. No bad odor or smell when in use.



Hall Lamps, Ruby Globes, $1.75 and upwards.

BLACK & WHITE,

2084 (New No. 502) NOTRE DAME STREET, 4 doors west of Chabollles Sq.

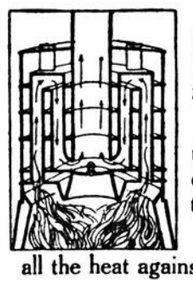
Get Allan's Belfast Soda Water

It is the best. It is made of pure Bicarbonate of Soda, and is the only genuine Soda Water made in Montreal. It can be had in bottles and syphons — TRY IT. All orders promptly attended to.

FACTORY — 86 DORCHESTER ST. WEST. Phone Main 1784

266 4

BISON FURNACE

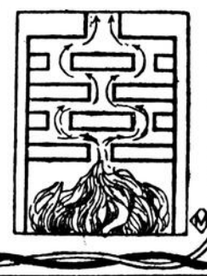


Twice as much heating surface is covered by the fire in a Bison Hot Water Furnace as in any other.

The flames are drawn up through the side flues, then down and to the chimney through the middle flue.

Burns all the gas and traps all the heat against the top section.

In other furnaces the fire travel is practically a direct one to the chimney, and much valuable heat escapes, the important top section getting less than any of the others.



The Bison has more good heating points than all other heaters combined.

THE H. R. IVES CO., MONTREAL. Limited,

63

Paris Kid Glove Store

441 St. Catherine Street West.



MOUSQUETAIRE GLOVES, IN THE NEW SHADE.

Our stock of long Kid Gloves has just been reassorted in the latest shades.

Perrin's Glace and Suede Kid Glove

8, 12, 16 and 20 Button Lengths, and the rare shades of Golden Tan, Brown, Gray Sky Blue, Navy Blue, Green, Pink and Red, as well as White and Black.

Our fall importations of Short Gloves have just been received and we invite the favor of your inspection.

'Phone Up 1068. NO BRANCH STORE.

265 3 3aw

"SILVER PLATE THAT WEARS"

Proved Value

Knives, forks, spoons, etc., that time has tested have the trade mark

"1847 ROGERS BROS."

Pieces purchased many years ago have withstood constant wear and are in use to-day.

In buying Tea Sets, Tureens, Bonbon Dishes, etc., ask for the goods of

MERIDEN BRITA CO.

RIPE FRUIT JUICE IN EVERY TABLET OF "Kkovah" Jellies.

THAT'S THE DIFFERENCE.

141 105 2aw

Expenses in Amateur Sport.

If there is any man on earth who insists that his expenses in competitive sport must be no drain on himself—that man is the Britisher. Great Britain gives much more latitude in the matter of expenses than we do. Nor would we tolerate the conditions that obtain in British track athletics and "amateur" football, both of which are steeped in covert professionalism. And as for junketing—why that comes near to being the Briton's alter ego—it is part of the British game.—Outing, New York.

Presentation cheats of silver at all prices. R. Hemsley, 255 St. James st.

Special Notice.

New and used pianos and organs by over 30 different makers. Prices from $25 to $1,000. Layton Bros., 144 Peel street.

267 2 2aw

Women's Evening Dress.

According to the "Lady," changing into evening dress for dinner induces a feeling of self respect. This may not apply to some of the evening gowns to which Father Vaughan objects so much.—London Evening News.

Dr. Hugo's Health Tablets for Women Make Healthy Women

MR. SHEPLEY FINALLY GETS MR GEO. W. FOWLER, M.P., ON STAND

(Continued from page six.)

ing to Mr. Foster's evidence, cheques to $7,000 came out of this.

"How much did you give to Mr. Irvine?"

The witness objected for a while, and then said that the bank-books showed the entire amount.

"How much did McCormick get?"

"As far as this matter was concerned, he got $1,000."

"Each of them got $1,000?"

"I've told you all I'm going to about what Mr. Irvine got."

"Why did you compensate them?"

"Because they had had some trouble in the matter."

THE GREAT WEST LAND.

The matter of the Great West land was reverted to. Witness agreed with Mr. Griffin that there was a block of 6,500 acres as to which no contract was made. He did not know that there was a balance to his credit on the books of the C.P.R. Witness said the Great West Land Company had got land for every dollar invested. Only the money of the syndicate was in this balance.

"Do you intend to keep this land?"

"I do not see why I should tell you this."

"Do you intend to give it to the Great West Land Company?"

"I certainly do not."

"Is it true that this land is in lots scattered along the line of the railway?"

"Some of them do. Some are farther away."

Mr. Shepley brought out the bank-book in which were recorded the cheques given. Mr. Irvine was brought out, and Mr. Shepley courteously besought the witness to tell him how much the gentleman had got out of the Kamloops deal.

The sum was finally placed at $12,000.

MR. STEVENSON RECALLED.

Mr. E. G. Stevenson, Supreme Councillor of the I.O.F., was recalled to the stand. He had some explanations to give of the deal of Messrs. DuVernet and Wilson in Union Trust stock.

Later he reaffirmed his former statement that it had been the understanding with regard to the Kamloops limits that the Union Trust should go into the matter jointly with Mr. Fowler, instead of purchasing from that gentleman.

Mr. B. Leitch was then called.

He is the president of a land company that bought lands from the Union Trust. He said that when the company was being formed Matthew Wilson, K.C., wished to take $5,000 stock. As the company was never completed, Mr. Wilson put in $5,000, less his legal fees. His evidence failed to adduce anything new.

It was decided, at ten o'clock, to adjourn until eleven o'clock to-day, when the Life Underwriters' Association will be heard.

Diamond Gamblers.

The gamble in diamond properties continues (writes a Johannesburg correspondent), and it is said that many speculators have sold out their gold stocks to gamble in diamonds. Diamond shares are being quoted at exorbitant prices, and a smash is inevitable.—Advertiser, Kimberley.

PATERSON'S COUGH DROPS

5 WP Trade Mark

Not mere candy, though they are delicious—a cure as well, and a sure relief for stubborn coughs, colds, and throat ills of all kinds. Dominion Day. These cough drops are all right. Packed in the three-cornered kind in the red and yellow box.

THEY WILL CURE

Back to Work.

No one can pretend that the country is wildly excited over the resumption of Parliament, and if the secrets of all hearts were laid bare we should probably find that members themselves are returning to Westminster in the spirit of the boy who has refused his dinner and finds it awaiting him cold at supper-time. It will be hard to stimulate enthusiasm over the half-finished meal of which the menu has been before us since last February, and even the promise of sensational incidents held out by the rasher members of the Cabinet has not roused more than a languid interest in the prospect of the autumn sittings.—Pall Mall Gazette.

Trust Perils.

If the trust system ever gets firmly planted in Great Britain, as sure as night succeeds day we shall get Socialism.—The Observer.

For the table—for cooking—WINDSOR TABLE SALT is without an equal. Always the same perfect quality.

All notices of Births, Marriages, and Deaths must be endorsed with the names and addresses of the persons sending same.

BIRTHS.

GARNEAU — On November 7th, to Mr. and Mrs. Hector Garneau, 320 Prince Arthur street, a son.

MARRIAGES.

ARCHIBALD-MONTAGUE — On Saturday, October 27, 1906, at the Sherbrooke street Methodist Parsonage, by Rev. T. Anson Halpenny, S. Bessie Archibald, of Lynn, Mass., to A. Vernon Montague, of Montreal.

CHILLAS-DRAPER—On Wednesday, the 7th of November, 1906, at Christ Church Cathedral, Montreal, by the Rev. Herbert Symonds, D.D., Arthur Shirley, son of George Chillas, Esq., to Madolin Augusta, daughter of W. H. Draper, Esq.

CREGAN-DUNN—At Olga, N. Dak., by the Rev. Mr. Bachand, of Sacred Heart Church, on October 30th, Thos. P. Cregan, of Olga, N.D., to Cassie Dunn, daughter of the late M. Dunn, of Glen Robertson, Ont.

FERGUSON-PRATT — On the 7th inst., at the residence of the bride's mother, by Rev. T. A. Halpenny, Elizabeth A., eldest daughter of the late John Pratt, to Thomas F. Ferguson, both of this city. 267 2

GRAHAM-WHELAN — On Monday, November 5th, 1906, at St. Patrick's R. C. Church, by Rev. Martin Callahan, P.P., Louis V. Graham, third youngest son of Thos. M. Graham, of Dublin, Ireland, to Mary M. Whelan, eldest daughter of the late Edward and Catherine Whelan, of the same city.

MACFARLANE-SMITH — On the 7th of November, at the residence of the bride's mother, 12 MacGregor street, by the Rev. Dr. Barclay, Frederick Samuel MacFarlane to Annie Louise, eldest daughter of the late J. Murray Smith.

PONTING-KLOCK — In this city, on the 7th inst., at St. Luke's Church, by the Rev. Dr. W. W. Craig, Richard William Ponting to Mary Ellen (Nellie) Klock, eldest daughter of Mrs. W. T. Klock.

WHELAN-PAKENHAM — On Monday, November 5th, 1906, at St. Patrick's R.C. Church, by Rev. Martin Callahan, P.P., John J. Whelan, eldest son of the late Edward and Catherine Whelan, of Dublin, Ireland, to Ellen Frances Pakenham, eldest daughter of Thomas Pakenham, of the same city.

DEATHS IN THE CITY.

ATCHISON — On November 7th, 1906, at his residence, Fort Covington, N.Y., Samuel Atchison (engineer in the employ Grand Trunk Railway System), son of the late George Atchison, Montreal, and Mrs. Henry Paisley, 92 Rushbrooke street, Point St. Charles. Funeral on Friday, November 9th, at 9.30 a.m., from Bonaventure station to Mount Royal Cemetery. Friends and acquaintances please accept this intimation.

FRASER — At 180 Bleury street, at the age of 62, Adam B. Fraser. Funeral Friday, at 2.30 p.m., to Mount Royal Cemetery. 266 2

KARLEY — On Wednesday afternoon, November 7th, Edith Evangeline, daughter of John and Eva Karley, at the age of 18 years, 11 months and 22 days. Funeral from the home of her parents, 50 Windsor avenue, Westmount, Friday, 2.30 p.m.

McARTHY — On November 7th, at 272 Liverpool street, Francis D., infant son of Andrew D. McArthy. Funeral at 9.30 a.m., November 9th, to Cote des Neiges Cemetery.

MURPHY — In this city, November 7th, Mary Redmond, dearly beloved wife of William Murphy. Funeral from her son-in-law's residence, Mr. John Booth, 186 Congregation street, on Friday, at 7.30 a.m. Funeral private. 266 2

TELLING — In this city, November 6th, Thomas Telling, aged 58 years. Funeral from his late residence, 67 Charron street, at 2 p.m., to Grace Church, thence to Mount Royal Cemetery. Friends please accept this intimation. Swindin, London and Manchester papers please copy.

VALLEE—In this city, on November 6th, at Hotel Dieu, Jean Baptiste Vallee, at the age of 62 years, lawyer and prothonotary of the Superior Court. The funeral will take place Friday, the 9th, from his residence, 490 St. Denis st., at half-past eight, for St. Louis de France Church, and thence to Cote des Neiges cemetery.

DEATHS OUTSIDE THE CITY.

BUTLER — In Boston, Mass., on Saturday, November 3rd, Maggie Claridge, beloved wife of Matue Butler. 266 2

GRAHAM—At Lefroy, Ont., on Thursday, November 1st, Willie Laurence Graham, aged 14 years and 3 months.

MACDUFF—Suddenly, at Ste Barbara, Cal., on November 7th, 1906, in his 61st year, Rev. Alex. Ramsay Macduff, M.A., eldest son of the late Thomas Macduff, Esq., of Montreal.

McINNES — At Port Daniel, Que., after an illness of 24 hours, Mr. George McInnes, 50 years old 266 2

WHINFIELD — On November 6th, at 136 Third ave., Ottawa, W. A. Whinfield, formerly of Montreal, in his 77th year. 266 3

Wanted General Drudge.

good food, including lady charlotte gelatine.

DEATHS REPORTED.

Ottawa, Ont. — The death has occurred at Hull of Mrs. M. J. Laverdure, wife of School Commissioner Laverdure, of that city, aged 44.

Port Perry, Ont. — Lewis Whitfield, formerly of this place, died at Swan Lake, Man., aged 37 years.

Bowmanville, Ont. — John Kinsman, who went west from here in the 60's, is dead at Victoria, B.C., aged 73 years.

Peterborough, Ont. — John Johnston, formerly of this place, was killed by being caught in the shaft of a sawmill at Parry Sound, where he was working. Body taken to Marmora for interment.

Norwood, Ont. — Rev. A. W. Dove, of the Bay of Quinte Methodist Conference, died at the home of his father, Rev. Dr. Dove, St. John's, Nfld.

Port Hope, Ont. — Mary Ann Henderson, widow of the late Judge James Smith, of Lindsay, died in Toronto on November 5th. The interment took place here.

Brockville, Ont. — Thos. Binns, an Augusta township farmer, is dead, aged 73.

Master Edward Carr, son of Mr. and Mrs. Edward Carr, died here of diphtheria.

Word has come of the death at Memphis, Tenn., of Mrs. J. W. Newman, a native of Algonquin, Ont. She was 36 years old.

Wm. Stone, of Dalhousie township, is dead, aged 50.

Samuel Williams died at Braeside, aged 103.

Mrs. Joseph Kyle died at Lombardy, aged 68.

Miss Isabella McEwan, of Carleton Place, died here, aged 68.

Timothy McCarthy, W. Wilsey and Adeline Wilber died at Lawrenceville.

Mrs. Hull, of Westport, is dead.

Mrs. Grace Gowans Monro, widow of the late Dr. Monro, of Perth, died at Massena Springs.

Telon Lamont died at Fernwood from injuries received by falling under the wheels of a freight train.

Kingston, Ont. — Matthew Bateson died yesterday, aged 57 years.

FRIDAY OPPORTUNITIES.

The dry goods firm of Messrs. Jas. A Ogilvy & Sons, St. Catherine street west, corner of Mountain street, are now prepared to supply everything for winter wear. Your usual Friday Shopping List will be found in their announcement on page 11 of this issue of the Star.

THE S. CARSLEY CO. LIMITED

Store Closes at Six o'clock to-night. THURSDAY, NOVEMBER 8th, 1906.

H. A. Wilder & Co's Entire Stock of Ladies' Winter Coats Offered Friday at Enormous Reductions



$12.50 to $19.00 COATS ON SALE, $3.95

Our Cloak and Suit Buyer has just consummated a great purchase of H. A. Wilder & Co.'s entire stock of Ladies' Coats. These coats, along with several of our own broken lines we place on sale Friday at prices ridiculously low. Don't fail to be here early in the morning, as these coats won't last long at these prices.

900 LADIES' WINTER COATS, in fine quality Kersey, Broadcloth, All-Wool Cheviots, in colors of black, fawn, brown, green and navy blue, all excellently finished, some lined with silk, some with satin, and some with farmer's satin, trimmed in several new and attractive ways. Regular prices $12.50 to $19.00 On sale Friday **$3.95**

5,000 Yds of 45c, 50c & 60c Dress Goods at 29c

Friday we will inaugurate the greatest sale of Stylish Dress Goods it has ever been our good fortune to put before you 'Tis the result of an immense purchase and exceptionally favorable prices. Such phenomenal values means that you can buy

TWO DRESS LENGTHS FOR THE PRICE OF ONE.

This splendid lot consists of FANCY TWEEDS, SICILIANS, SCOTCH PLAIDS, MELTON CLOTH, VENETIAN CLOTHS, WOOL CREPOLINES and many others of the well known favorites too numerous to mention. Come early to-morrow and judge for yourself if these are worth double the price asked.

SCOTCH PLAIDS, 37 in. wide, worth 45 cents. Special Friday **29c**

MELTON CLOTH for children's dresses, worth 50c. Friday special **29c**

NEW SICILIANS, 44 in. wide, splendid 60c quality. Friday's sale price **29c**

FANCY TWEED SUITINGS, new winter shades, 40 in. wide. Very special **29c**

Rare Flannelette Bargains.

500 PIECES 32 IN. STRIPED FLANNELETTE, of GOOD QUALITY, BUT LOW PRICED, A BARGAIN AT 10c. FRIDAY'S SPECIAL PRICE **7c**

30c BLEACHED SHEETING, 19c

300 pieces 2 yds. wide BLEACHED SHEETING, free from filling. We would advise you to shop early if you wish to secure some of this splendid 30c Sheeting, which we are selling to-morrow, Friday, for **19c**

$6.75 Boys' Winter Overcoats, $4.95

We could only get 42 of these splendid Long Overcoats for boys, and they will go like hot cakes to-morrow. They are made of heavy imported tweeds and worsteds and gray mixtures, sizes 25 to 33. Splendid $6.75 values. To-morrow **$4.95**

$2.00 MEN'S PANTS $1.45.

A Bargain, sir. These Fancy Striped Mixed Tweed Pants were made specially for us to sell at $2.00. We are making them a special snap for Friday. The price will be **$1.45**

$1.75 READY TO TRIM HATS 29c

COME EARLY TO-MORROW for these fine French Felt and Camel's Hair Ready to Trim Hats, all new shapes, and almost every color, including light gray and white. They are worth $1.75. Your choice to-morrow **29c**

45c LADIES' HOSE 23c

500 pairs only of these Splendid Cashmere Hose, in medium and heavy weights, for ladies and children, double knees and feet. They are worth 45c. Friday special **23c**

$1.75 LUSTRE SHIRT-WAISTS $1.45.

Ladies Fine Lustre Shirtwaists, in black and white, beautifully trimmed with tucks and silk appliques, worth $2.75. Special to-morrow **$1.45**

$1.25 FUR MUFFS 96c

15 only Black Russian Hare Muffs, lined with good satin, worth $1.25. Special to-morrow **96c**

25c FLOOR OILCLOTH 15 1-2c

Extra Good Oilcloth, well seasoned, good selection of patterns. Regular 25c quality. Friday special **15½c**

30c FINEST CREAMERY BUTTER 26c

4,000 lbs. of the Finest Creamery Butter, for special selling Friday. This Butter is superior in many cases to what costs you regularly 30c. Our price .. **25½c**

FRIDAY'S GROCERY SPECIALS.

	Reg.	Fri.
New Prunes, 3 lbs.. ..	30c	25c
Cooking Figs, lb..	10c	7c
Valencia Raisins, 2 lbs..	30c	23c
20 lbs. Gran. Sugar ..	$1.00	95c

FRIDAY'S FURNITURE SPECIAL.

60 only Mattresses, made of sea grass centre, wool both sides, worth $4.00.

Single bed size **$2.50**

Double bed size **$3.00**

15c ASH SIFTERS 12c

200 only Strongly Made Ash Sifters, painted red, worth 15c. Our special Friday price. **12c**

THESE BARGAINS FOR MEN.

Special lot of Men's Soft and Stiff Front Shirts, assorted sizes, priced as follows:

Men's Shirts, worth 90c. Friday **39c**

Men's Shirts, worth $1.00. Friday **49c**

Men's Shirts, worth $1.00. Friday **50c**

TRIMMED MILLINERY.

SPECIAL — Very Smart Looking Trimmed Hats, made by our own milliners, of the best quality felt hoods, silk lined, trimmed with velvet, chiffon and wings; others with three ostrich tips, velvet and silk tulle, or velvet and a nice large bird. They are worth $5.00. Friday special **$2.95**

25c CHILDREN'S GLOVES 9c

RINGWOOD GLOVES, very good quality, long jersey wrist, sizes 1 to 6, worth 25c. Friday special **9c**

$1.25 UNDERSKIRTS 97c

Ladies' Black Mercerized Sateen Underskirts, trimmed with wide flounces and accordeon pleated frills. Worth $1.25. Friday **87c**

TWO BOOK SPECIALS.

20,000 'Stead's Selections, printed on good paper, clear type, not less than 12 to one customer. Special price, per doz **10c**

"The Undertow," by Knowles. Regular $1.50. Friday **$1.20**

DRUGS AND SUNDRIES.

	Reg.	Fri.
Scott's Emulsion	$1.00	70c
Dr. Lambert's Syrup ..	50c	23c
Ayer's Sarsaparilla ..	$1.00	64c
Veloute Powder	30c	19c
Hot Water Bottles	40c	25c

CHINAWARE SPECIALS.

	Worth.	Fri.
1,000 Plates	10c	5c
White and Gold Cups and Saucers	12c	7½c
Semi-Porcelain Cups and Saucers	10c	6½c
1,000 Porridge Saucers	10c	5c

ENAMELWARE SPECIALS.

Second Floor.

	Reg.	Fri.
100 Enamel Saucepans	60c	40c
100 Enamel Tea Pots ..	52c	35c
1,000 Enamel Cook Pots	60c	40c

60c COCOA BRUSH MATS 40c

NEW SHIPMENT of Best Heavy Cocoa Brush Mats, size 18 x 30 inches. Splendid 60c value. To-morrow, Friday **40c**

THE S. CARSLEY CO. LIMITED
148 to 151 Notre Dame St. West.
184 to 194 St. James st., Montreal.

THE S. CARSLEY CO. LIMITED
143 to 151 Notre Dame St. West.
184 to 194 St. James st., Montreal.

For Intermediate Honors.

Special to The Montreal Star.

Toronto, Ont., November 8.—The Intermediate Rugby championship of Canada will be late this fall. 'Varsity and R. M. C., Kingston, have arranged home and home games for next Saturday and Saturday week, to decide the intercollegiate, leaving the winner free on November 24th. In Quebec the Nationals (Montreal) and Ottawa are tied, and can be ready on November 17. The Ontario has the Argonauts at this end, but Dundas, by beating London next Saturday, will tie Hamilton, making a play-off necessary there. The final games among the three, therefore, will be on November 24th and December 1st, in all probability.

Explorers have approached within two hundred and thirty-eight miles of the North Pole.

Dr. Scott's Liniment

Is the best for man or beast.

As a HORSE LINIMENT for all Swellings, Cuts, Bruises, Sprains, Strains, Scratches, etc., it is unsurpassed. Large bottle, 25 cents.

An excellent Hair Restorer and Scalp Cleanser.

Dr. Scott White Liniment Co., Ltd., St. John, N.B., and Chelmsford, Mass.

Accident on SS. Glide

Montreal Engineer Burned.

A burning accident which might have proved very serious occurred the other day to the Chief Engineer of the SS. Glide, of Montreal. Fortunately a supply of the new herbal balm Zam-Buk was at hand, and proved very useful. Mr. Edward Spencer, the engineer referred to, gave his account of the affair as follows:

"I was working around my engine when a hot bolt fell out and struck me on my arm, causing a very ugly burn. My first thought was to go to the doctor, but I then remembered that the day before I had been given a sample of Zam-Buk, which was highly recommended for burns, cuts, etc. I decided to try this. I applied the balm, which speedily subdued the pain, so I decided to give it a fair trial by using it a few times. Every day I applied the Zam-Buk, with the result that at the end of the week my arm was completely cured with the exception of a slight scar. I am quite willing that you use this information if it is of any advantage to you, and will let people know how good a preparation Zam-Buk is."

Not only for burns, but for cuts, bruises, abrasions, sprains, etc., Zam-Buk is a perfect healer. It stimulates the cells beneath the epidermis and cures all skin injuries and diseases. Eczema, scalp sores, face sores, abcesses—all these are closed up and healed by this herbal balm Zam-Buk. It also cures chapped hands and cold sores, chilblains, sore nipples, chafed places, etc. It is so pure that the delicate skin of babies benefit from its use. It is antiseptic in a high degree and thus kills germs and bacteria, which settling from the air into a wound or sore cause inflammation, festering and supperation. As a household balm Zam-Buk is absolutely unequalled.

All druggists sell at 50 cents a box, or you may obtain from the Zam-Buk Co., Toronto, upon receipt of price. Six boxes for two dollars fifty. Write to the company for a free sample box sending one cent stamp to pay return postage. 267 1

M'GILL REMAINS IN CONFINEMENT

Despite the Written Consent of the Attorney-General the Magistrate Declines Bail.

Special to the Montreal Star.

Toronto, November 8.—The efforts to secure the release of Charles McGill failed last night, and a peculiar situation between the Attorney-General of Ontario and the Police Magistrate of Toronto was created. The counsel for Mr. McGill were granted a written memorandum from the Attorney-General agreeing to $25,000 bail upon behalf of the prisoner. When this was taken to the magistrate he again refused to allow bail bonds to issue.

Yesterday afternoon Magistrate Denison called upon Hon. Mr. Foy and discussed the case with him, and the result of the conference was the same as when the magistrate refused bail on Tuesday night. Mr. McGill is still in gaol.

It was stated yesterday, by one close to the Attorney-General, that Hon. Mr. Foy had consented to bail for Mr. McGill when the ex-manager of the Ontario Bank was first in custody, knowing all of the facts contained in the case for the prosecution. Mr. Foy, this gentleman said, realized that the original charge had been laid as a result of the investigation of the counsel retained for the Canadian Bankers' Association, and that the counsel had deemed the original charge the proper proceeding under the circumstances. As the basis of the prosecution was not changed by the introduction of a new information at the instance of Magistrate Denison, the Attorney-General was still willing that bail should me granted, but Magistrate Denison has successfully blocked the way.

Some other course may be decided upon by the counsel for the defence to-day, or the Attorney-General may enforce his right to compel the liberation of Mr. McGill.

If others have failed, we can repair your watch. R. Hemsley, 255 St. James.

SALE OF HOSIERY AND UNDERWEAR.

We would strongly advise you, if you have "Hosiery" or "Underwear" for any member of your family on your "want list" to come here to-morrow and see what we are offering. You will surely be surprised not only at our lowness of price, but also at the enormous variety of weights and qualities.

LADIES' RIBBED CASHMERE HOSE 35c VALUE FOR 25c

We are placing on sale to-morrow 25 doz. Ribbed Cashmere Hose, in assorted widths of ribs, the sizes being 8 1-2, 9, 9 1-2... This lot was overshipped by an English manufacturer, and the agent accepted our offer for the lot at a big reduction; consequently you will reap the benefit as the regular value is 35c. a Pair

LADIES' HOSE IN ENDLESS VARIETY, 24c to 90c Pair.

Ladies' Vests and Drawers 25c Each

The Vests are made button front, long sleeves, and shaped at waist; the Drawers are perfect fitting, very elastic and durable. There are others who will offer you 25c Vests and Drawers, but when our line is examined and comparisons made, it is so far ahead of anything else on the market as to be in a class by itself.

Ladies' Vests and Drawers Everyweight 35c to $2.50 each

Misses' Pure-Wool Vests 50c EACH

Regular 75c Line for

We have a few dozen Pure Wool Vests (white) for young ladies, that the examiner in our factory would not pass as being perfect (although to a less experienced person it would be next to impossible to see what is wrong with them), so we decided to clear the lot at 50c each.

Children's Underwear is Our Specialty

We keep everything in the KNITTED GOODS line for men, women and children.

Our variety is immense; our prices are the lowest.

The Knit-to-Fit Mfg. Co.,

RETAIL BRANCH:—

597 St. Catherine St. West, Near Mountain St.

CASH ½ RECEIPT

Special Offering

To Celebrate The

OPENING OF OUR NEW STORE.

3553-3355 Notre Dame, St. Henry.

A special line of Corsets, with Garters, worth 75c, special .. 49c

SATEEN UNDERSKIRTS. A fortunate chance enables us to buy these at a reduction; worth $1.00, for 59c

25 doz. Silk Belts, very handsome brass buckles, regular value 50c, special 25c

75 doz. LADIES' UNDERVESTS. Our extra special offer, All-Wool "Health Brand," regular value $1.00, special 50c

Don't forget to visit our new MILLINERY DEPT.

Men will be interested to know that the MEN'S CLOTHING DEPT. is on the second floor.

We have in our employ a first-class LADIES' TAILOR. Consult him with regard to your new Coat or Costume.

We have just opened anew Department in HARDWARE, TINWARE, CROCKERY and GLASSWARE. We carry a magnificent assortment and shall be glad of your inspection.

We carry a complete assortment of Men's, Women's and Children's Boots and Shoes.

GROCERIES.

Shelled Walnuts, per lb 25c
Fresh Cooking Figs, 3 lbs. for .. 20c
French Sardines, small size 10c
Lady Charlotte Jelly, 3 pkgs. 25c
And $1.00 worth of Stamps.

MEATS.

Best Round Steak, lb. 10c
Sirloin Steak, per lb. 12½c
Rib Roast Beef, per lb. 10c
Roast Pork, per lb. 12c
Chickens, per lb. 12½c

DOUBLE STAMPS IN ALL DEPARTMENTS AT THE TWO BIG STORES.

Adam Lamy, 3553-3555 Notre Dame, St. Henri.

L'Etoile, 481-483 Notre Dame West, Near Chamoilles Square.

Have you paid a visit to the **Great Exposition of Canadian Made Products** that is being held this week on our Top Floor? If not, do so to-morrow or Saturday, which will be your last opportunity.

Music from 3 to 5.30 afternoons; 8 to 10 evenings.

Doors closed at 6 o'clock—re-open at 8 o'clock.

The Store Leading by Its Prices and Good Values

HAMILTON'S

583 to 587 St. Catherine Street West Between Drummond and Mountain sts.

Friday, the Second Last Day of Our 40th Anniversary Sale, we intend making a memorable one in point of value-giving, of which you will find some excellent examples in this announcement. After 40 years of business experience we realize that our title to your consideration must be based upon **The Lowest Prices for Equal Qualities,** that you'll buy where you can to the best advantage, therefore, we ask you to investigate and compare these values.

THE BEST JACKET NEWS OF THE SEASON, to chime in with our celebration. A well-known maker cleared us his entire stock of Ladies' Winter Jackets, ranging from $12 to $15 at a price concession that permits us offering them Friday at **$9.50**

In light and dark tweeds, made in the new loose back styles, 46 to 50 inches long, sizes 32 to 46. You'll find them on Third Floor.

ANOTHER GRAND SALE OF WAISTS. Come early for first pick. Yet if you get last pick you'll be pleased with your bargain. They're a lot of Heavy Shirt Waists that are specially suitable for house use, worth up to $1. Friday at **49c**

Made of heavy fleeced Stanley Cloth, in pretty French flannel designs, with tucks and pleats. You'll find them on Second Floor.

25c a yd. for White and Cream Wool Delaines and Seaman Cloth, with silk stripes, a new fashionable material that is worth 35c.

19c a yard for Heavy Full Bleached Twilled and Plain Sheetings. The mill price of these Sheetings is 25c, 2 and 2 1-4 yds. wide.

10c a yard for Heavy Fleeced Kimono Flannels; look like real French flannels; colors and designs all new. Regular 12 1-2c to 18c values.

25c a yard for Plain and Fancy Dress Goods, that under ordinary circumstances would sell as high as a dollar a yard, all kinds, colors and weights, including a few Silk Eolliennes.

25c a yard for your choice of Plain and Fancy Silks, worth up to $1.25. They are the short ends and unassorted ranges from our regular stock. Included are a lot of Silk Velvets and plushes.

25c a yard for All-Wool Black Albatross Cloth, a splendid value at 35c, strictly all-wool, crepe de chine finish, double fold, perfect in weave and finish, and a permanent dye.

Ladies' and Children's Wool Gloves and Mitts, Friday at pr. 15c

Our buyer happened to be on the spot when the agent was desirous of clearing out his samples and surplus stock, otherwise you'd have to pay as much as 45c for Gloves and Mitts no better than you can buy here on Friday at 15c.

Main Floor.

Ladies' and Men's Handkerchiefs Friday at each - - - 5c

We can safely assert that there's not a Handkerchief in the collection worth less than 10c.

Ladies' Pure Linen, Fine Lawn, Lace Trimmed and Fancies, plain and hemstitched borders. The men's are in Fine White Lawn, large sizes, too.

Main Floor.

FRIDAY'S MILLINERY BARGAINS If you knew them as we know them you'd be here bright and early to-morrow, morning.

250 doz. of WINGS, QUILLS, BREASTS, OSPREYS, BIRDS' HEADS, in all colors, hat trimmings you'd pay as high as a dollar for. Friday **12½c**

50 doz. LADIES' AND MISSES' UNTRIMMED HATS, the season's newest shapes and styles, both black and colored, worth up to $2.00 Friday **49c**

25 only TRIMMED FELT HATS for street wear, worth up to $3.50. Friday **$1.19**

75c, $1.00, $1.25, $1.50 and $1.75 EMBROIDERIES for 79c

Fine White Nainsook and Swiss Embroidery All Overs, 21 inches wide, all new designs, about 15 different patterns to choose from. As there is only 200 yards in this special offering, it's advisable to come early.

LADIES $2.50 BOOTS Friday for **$1.45**

Chocolate Kid and Dongola Kid Boots, in lace, button and Blucher styles, good winter weight soles, sizes 3 to 6. Genuine $2.00 and $2.50 values. Friday for **$1.45**

"Ready at 8 a.m." "No 'phone orders."

J. M. PETERMANN, Mgr. Shoe Dpt.

BOYS' 75c PANTS Friday at **49c**

Made of a heavy all-wool Canadian Tweed, extremely durable, well made, and lined throughout with silesia, all sizes.

BOYS' NORFOLK SUITS, made of a good all-wool Canadian Tweed, well made and lined, perfect fitting. Special Friday at **$2.47**

FRIDAY'S HOUSEFURNISHING NEWS is of more than ordinary interest to people in need of a Floor Rug or Mat. But who won't find a need for one at HALF PRICE? May be enough for to-morrow. Maybe not. So you'd best get here early. There's Axminster, Tapestry and Turkish Floor Rugs, and a few Lambskin Mats clearing on Friday at .... **HALF PRICE**

FRIDAY IN THE BASEMENT will be a busy day. We'll let the prices do the talking.

500 Strong Brass Coat Hangers at	2½c
Gray Steel Enamel Wash Bowls at ..	10c
Wire Lamp Shades, in all sizes, at ..	12c
Steel Enamel Saucepans and Cans at ..	15c
Black Japanned Coal Hods at	20c
Best 3 cord Carpet Brooms at	19c
6 rolls or packages Toilet Paper for ..	25c
Floor Mops complete, with brush, at ..	15c
Good Coal Furnace Scoops at	45c

THE HAMILTON CO'Y, 583 to 587 St. Catherine West Between Drummond and Mountain Sts.

Cut Price In GROCERIES and PROVISIONS for Friday & Saturday

POTATOES 75c BAG

20 lbs. Sugar for	90c
10 lbs. Brown Sugar	40c
1 lb. Creamery Butter	25c
1 lb. good Dairy Butter (fit for Table)	23c
25c Coffee for	25c
25c Black Tea for	15c
3 lbs. Tea Dust	20c
1 dozen Comfort Soap	45c
1 dozen Barsaloo Powder	30c
3 pkgs. Bee Starch	23c
3 pkgs. Washing Blue	11c
6 lbs. Rolled Oats	19c
3 tins Tomatoes, Corn and Peas ..	25c
1 lb. Cocoanut	18c
1 lb. Chicory	12c
2 pkgs. Browned Flour	15c
3 bags Table Salt	10c
1 quart Vinegar	10c
1 pkgs. Corn Starch	10c
3 lbs. Pulverized Sugar	20c
3 pkgs. Vermicelli or Macaroni ..	25c
12 tins Sardines	40c
3 tins French Sardines	23c
15c bottle Catsup	10c
3 lbs. Laundry Starch	19c
300 bags Flour, for family use, 9 lbs. for	25c
1 pkg. Self-Raising Flour, 6 lbs. for	24c
3 lbs. Ginger Biscuits	25c
3 bottles Pickles	25c
1 very fancy Crock Pickles. Regular 25c, for	25c
2 pkgs. Baking Soda for	7c
3 pkgs. Jelly, assorted	25c
3 quarts White Beans	20c
3 pkgs. Sago (Semolina)	15c
3 lbs. Mixed Biscuits	25c
6 tins Sugar Beets	25c
1 crock Jams, 7 lbs. Regular 50c, for	35c
25c tin Guaranteed Baking Powder..	15c
3 tins Corn	25c
1 gallon Pickles	45c
2 tins Greengages	23c
2 lbs. Lunch Biscuits	11c
1 tin French Peas	10c
3 tins Chicken, Ham and Tongue..	25c

VERY SPECIAL.

5 gross Dr. Lambert's Syrup. Regular 35c, for	24c
1 bottle Gauvin's Aniseed Syrup ..	17c
1 box (50) Very Good Cigars. Regular $2.50, for	$1.50

LIQUORS.

1 dozen Good Beer	80c
1 quart High Wines	$1.10
1 gallon Good Canadian Wine	85c
2 bottles French Wine (Bordeaux)	45c
1 bottle Imported Brandy, 3 Star..	75c
1 quart Good Brandy	$1.00
1 bottle Dunsmuir's Old Scotch ..	65c

We deliver Goods to any part of City. Special attention to orders by Telephone, M. 273.

PLOURDE & SIROIS,

Merchant Grocers,

110 ST. LAWRENCE ST., Corner Vitre, MONTREAL.

Mr. and Mrs. John G. Borthwick have left town to spend a few days at the Chateau Frontenac, Quebec.

Our prices for diamonds are the lowest. R. Hemsley, 255 St. James st.

Special Notice.

The agency for the celebrated Chickering Bros.' pianos of Chicago has been placed with The Leach Piano Co., Limited, 560 St. Catherine street west. These famous pianos are expensive, but are worth the price.

Marchand's READY TO WEAR WARDROBE

$17.50



Style 408.

$17.50

This most important establishment for the confection of Ladies' Ready-to-Wear Garments in Canada, offers

Special Reductions for To-Morrow and Saturday

A cursory glance will show you what a fashionable looking costume annexed design is. Made up in fancy Tweeds of different shades. Single breasted tailored collar, turn-back cuffs. Skirt fancifully made and ornamented with effective buttons, etc.

Friday and Saturday **$12.50**

Should above style not be your taste, we have an almost endless number of designs you can choose from, and also models in reserve from which you can have a costume made to order on the shortest notice.

305 Notre Dame Street West
197 St. Lawrence Boulevard
621 St. Catherine Street East
423 St. Catherine Street West

OUR CREDIT PLAN

Is the most satisfactory plan in existence, no strict requirements as contained in other credit systems, no red tape and no annoying features whatever. You make your own terms. Thousands in Montreal owe their comfortable homes to this liberal plan, and the same opportunity is open to you.

Fair dealing, liberal treatment and low prices for reliable goods has been the keynote of our business success. Come in and get our prices. If you want anything for the home, or intend furnishing a house, you will find no better place than this store to open an account.

Metropolitan House Furnishing Co.,

Complete House Furnishers,

29 and 33 NOTRE DAME STREET WEST.

St. Ann's Conservatives

Nominating Convention

Frank J. Curran,

Son of Hon. Justice Curran,

Chosen Standard Bearer

The Conservatives are first in the field with a candidate for St. Ann's division.

Last night, in the Albion Hotel, delegates from the three wards—St. Ann's, West and Centre—met and on the first ballot chose Frank J. Curran, advocate, son of Hon. Mr. Justice Curran, their old member, as the candidate on the Conservative side. Mr. P. Monaghan was elected chairman, and he called upon the delegates, who included some of the leading business men in the city, to take up the business of the evening at once. Mr. C. A. Harwood was appointed secretary of the meeting and the roll of delegates was called, meeting with a full response.

Mr. H. B. Ames, M.P. for St. Antoine, addressed the delegates, reminding them that the eyes of all Canada were on St. Ann's and asking them to choose a good candidate and one who had the best chance to win.

The chairman, amid cheers, then called for nominations. The name of Mr. M. J. Morrison was proposed by Mr. M. C. Foley, seconded by Mr. S. O. Shorey, while the name of Mr. Frank J. Curran was submitted by ex-Ald. D. Tansey, sr., seconded by Mr. Arthur Jones.

Messrs. C. Ernest Gault, president of the Junior Conservative Club, Edmond Brossard, and P. T. O'Brien were appointed scrutineers and a ballot was cast, giving Mr. Curran the majority of the votes of the convention. The decision was immediately made unanimous, Mr. M. J. Morrison making a strong speech in favor of the choice of the convention.

THE CANDIDATE'S ACCEPTANCE.

Mr. Frank J. Curran, on being called to speak accepted the candidacy, which he regarded as a high honor. He returned sincere and heartfelt



MR. FRANK CURRAN, Conservative nominee for St. Ann's Division in the Federal Parliament.

thanks to those who had done him this honor and then referred to the responsibilities attending the task which they had all undertaken together, that of redeeming the old Conservative division of St. Ann's and placing it once more in the Liberal-Conservative column.

So far as he was concerned he would devote all his energy to the success of the party, which he regarded as the best for the interests of the country and would do all he could to oppose the vote of St. Ann's division to the maladministration exposed at Ottawa during the last session and still going on. He called upon all friends of the country, and especially on those present to work hard and persistently for success in this division.

Mr. M. J. Morrison was loudly cheered as he declared that while he would have felt honored at being the choice of the convention, he had not been over-anxious for the candidacy. He felt convinced, however, that by going to work with a will they could carry the division. He was especially cheered when he concluded by declaring that Frank Curran would have no more willing nor active worker on his behalf than M. J. Morrison.

MR. AMES URGES ACTIVITY.

Mr. H. B. Ames, M.P., congratulated the delegates and the people of St. Ann's division on their choice and on the unanimity displayed. With two weeks' good hard work they should be able to carry the division.

It was necessary to get right down to work, however. At five o'clock on Thursday afternoon, organization meetings will be held. For the Centre ward, the meeting will be at the offices of Messrs. Leblanc and Brossard, 68 St. James street. For the west ward, the meeting will take place at the office of Mr. C. Ernest Gault, 98 Notre Dame west.

Meetings for organizing districts 4 to 12, St. Ann's ward, will take place this evening at 8 o'clock at Mr. John Watson's, 173 Wellington street; for districts 13 to 22, at Ald. O'Connell's, 163 Ottawa street; for districts 23 to 29, at Mr. John Flood's, 495 William st.; for districts 30 to 38, at White's Hall, corner of Wellington and Richmond streets, and for districts 39 to 46 at the Exchange Hotel, Mill street. All the meetings in St. Ann's ward are to be held at 8 p.m. this evening, and in each case committees will be named and preparations made for a splendidly vigorous campaign.

Mr. Ames also announced that three or four meetings would be held during the coming week, and that several well known speakers outside of Montreal had offered their assistance. Among these, it is understood, are Messrs. George W. McInerney, of St. John, N. B., former member for Kent; J. P. Downey, M.L.A., of Guelph, Ont.; T. W. McGarry, M.L.A., South Renfrew; Hon. M. F. Hackett, Stanstead; Andrew Broder, M.P. for Dundas and others.

The following gentlemen composed the convention:

CENTRE WARD.

Alderman Nap. Giroux, Campbell Lane, K.C.; James Crankshaw, K.C.; Eug. H. Godin, Edmond Brossard, C. P. Beaubien, P. B. Mignault, J. A. A. Brodeur, F. De Sales Bastien, K.C.; Louis J. Chalifoux, Duncan McCormick, K.C.; W. E. Mount, Henry Weinfield, Romauld Delfausse, J. E. E. Leonard, M.P.; A. Wilfrid Grenier.

WEST WARD.

A. R. Oughtred, Ald. W. J. White, Art. Delorme, Farquhar Robertson, T. Chase Casgrain, F. J. Curran, C. E. Gault, F. E. Jones, H. L. Lyman, P. E. Leblanc, M. C. Foley, R. Stanley Bagg, M. J. Morrison, H. D. Metcalfe, C. A. Harwood, A. D. Fraser, Edgar Judge.

ST. ANN'S WARD.

D. S. Friedman, Alex. Nelson, S. O. Shorey, B. Wall, W. J. Smith, Mr. Gardner, Robert Aitken, G. Esplin, D. R. Anglin, G. A. Gentile, John Watson, Jos. Lloyd, Thos. Henry, Mr. Hayward, James Kemp, Philip Donovan, Daniel Donnelly, Jos. Johnson, Andrew Finn, Thos. A. Crawford, Michael Bahen, sr.; Patrick T. O'Brien, Robert Byrne, John Dumphy, F. Jones, A. Gibbons, Jos. Normandin, Geo. Burrowes, jr.; L. Monette, F. Mullany, J. P. Cunningham, James A. Flood, D. McCarthy, Maurice Murphy, Wm. Ellis, A. Jones, Denis Tansey, sr.; P. Monahan, Thos. Kane, Owen Tansey, John Smith, J. Currie, Dr. Hugh Lennon, L. J. Lefebvre, Robert Dubois, Pacifique Desjardins, Theo. Corbeil, Simeon Poirier, Dr. L. C. Sharp, John Cleevely, Philip Elliott, jr.; E. St. Pierre, H. Donahue, Wm. Clarke, Wm. Kennedy, R. Turner, James Glenny, Matthew Rodgers, John Taylor, Wm. Beech, John Farmer, Jas. R. Foster, Andy Saunderson, Ald. O'Connell, Wm. Wells, D. Tansey, jr.; J. Simpson, W. W. Robertson, Leopold Rodier, B. Tansey, E. Abby, Thos. Morrissey, J. French, J. Doran, Michael Doran.

SKETCH OF THE CANDIDATE.

Mr. Frank J. Curran, the choice of the Conservatives, is no stranger to the division. In every contest that has taken place in that division for the last twelve years, he has taken part in the fight on the side of his party, and he has also done service for the Conservative cause in many districts outside the city. His father, J. J. Curran, represented St. Ann's for many years.

Frank Curran was born in Montreal in 1871, and attended school as a boy at St. Ann's school, in the heart of the division which he now seeks to represent. Later he went to the Jesuit College, in this city, and afterwards to Manhattan College, New York. He pursued his law studies at McGill University, graduating B.C.L. in 1893. He was admitted to the Bar in 1894, and has established a good law practice in the city.

In the athletic and national and religious societies of the Irish parishes of the city Frank Curran has always taken a lively interest. He was at one time a player in the Shamrock Lacrosse Club, and has been a member of the directorate of that association. He has occupied various offices in St. Patrick's Society, of which he is at the present time the president. He is also chancellor of Branch 26 of the C.M.B.A., besides being connected with several other organizations.

He has been secretary-treasurer, and is at the present time vice-president of the Junior Conservative Club, whose members have announced their intention of aiding in his election in the division to the extent of their power.

All Want to Use Same Pass.

Special to the Montreal Star.

Ottawa, Ont., November 8. — The Transcontinental Railway have applied to the Government to use the Yellow Head pass as a route through the Rocky Mountains. They expect to get a grade of from four-tenths to five-tenths of one per cent. The Canadian Northern and other lines desire to use the same pass, but there will be room for all.

Diamond prices are advancing by now. R. Hemsley, 255 St. James st., Montreal.

Special Notice.

Another shipment of the famous Morris pianos received by The Leach Piano Co., Limited, 560 St. Catherine street west, between Stanley and Drummond. Prices from $375. Terms $10 deposit and $7 monthly.

Montreal has the largest flour mill in the British Empire. It turns out 5,000 barrels a day.

For bridesmaids' presents go to R. Hemsley's, 255 St. James st., Montreal.

IMPORTED HAVANA CIGARS

OF PERFECT MATURITY

Directly Imported from the Following Famous Factories and in Stock at Present.

Pedro Murias, La Flor de J. S. Murias, La Flor de Antonia Murias, La Corona, Cabana Y Carbajal, Villar Y Villar, La Antiguedad, Bock Y Ca., La Flor de Henry Clay, La Flor de Cuba (Valle Y Ca.), La Carolina, Manuel Alonzo Garcia, La Ventana and many others of equal merit to choose from.

E. A. GERTH Exclusively Havana Cigars 369 West St. Catherine Street



A SOUND POLICY!

DRINK

CHAMBERLAIN

LIQUEUR

SCOTCH

(Sole Proprietors.

The Amalgamated Distillers Co.,

London. MONTREAL. Glasgow.



CHEESE

Almost everybody is fond of a piece of good cheese. Some like it mild, while others want it strong and rich. We have the goods to suit any taste. Our stocks are full and complete, with an assortment from all quarters.

HERE THEY ARE:

Camembert Cheese in boxes.
English Stiltons, about 12 lbs. each.
Edam Cheese (Dutch balls).
Finest Gruyere (Switzer Kase) Cheese.
McLaren's Imperial Cheese, in jars, all sizes.
McLaren's Roquefort Cheese, in jars.
Canadian Cheddar Cheese, about 10 lbs. each.
Canada Cream Cheese.
Roquefort Cheese.
Pine Apple Cheese, in three sizes.
Meadow Sweet Cheese.
Oka Cheese.
Brie Cheese, in glass jars.
Canadian Factory Cheese.
Gorgonzola Cheese (Italian).
The "Viger" Cream Cheese.
Neufchatel Cheese.
Philadelphia Cream Cheese.

Minoe Meat

	Per Jar.
Oneida Community, Quart Glass Jars	.60
Oneida Community, Half-gallon Glass Pails	$1.00
Gordon & Dilworth's, Quart Glass Jars	1.00

EVERY PACKAGE CAN BE RELIED UPON.

MESSRS. E. LAZENBY & SON, LONDON

PICKLES, SOUP SQUARES, SPICES, ANCHOVIES, PRESERVED GINGER.

PICKLES.

Assorted, Patent Stoppers, Pints, Chow Chow, Walnuts, Onions, Girkins	.30 per bot.

SOUP SQUARES.

Vermicelli, Lentil, Julienne, Tomato, Green Pea, Assorted, Household, Haricot, Julienne, Mulligatawny, Gravy, etc., all in boxes of 1 dozen squares	.20 per sq. $2.00 per box

SPICES.

Ground Black Pepper, White Pepper, Ginger, Cloves and Allspice, in ¼-lb. tins	.15 per tin
Ground Cinnamon, in ¼-lb. tins	.20 per tin

ANCHOVIES

Gorgona Anchovies in Salt, Large Bottles	.65 per bot
Gorgona Anchovies in Salt, Small Bottles	.35 per bot

PRESERVED GINGER.

Preserved Ginger, Small Jars	.30 per jar
Preserved Ginger, Large Jars, ½'s	.55 per jar

SAUCES.

Lazenby Chef Sauce, in Bottles	.30 per bot
Lazenby Harvey Sauce, in Pint Bottles	.55 per bot
Lazenby Harvey Sauce, in ¼-pint Bottles	.30 per bot

FRASER, VIGER & CO., Italian Warehouse, Established 1856.

THE NORDHEIMER BUILDING, 207, 209 & 211 St. James Street, MONTREAL.



CURE FOR DRUNKENNESS.

Orrine Treatment Is to Be Used at Home Without Publicity, or Loss of Time from Business.

Thousands of persons who really want to quit the use of whiskey or beer, realize that they cannot do so without medical help, yet they can not afford the time or perhaps the money to go to a sanitarium. Happily a new cure for drunkenness has been discovered which is to be taken at home and costs less than the average drinker will spend in a day.

In using Orrine there is absolutely no publicity, as the remedy is sold by the leading druggists in nearly every city and town, or it can be sent by mail. Sure relief is positive when Orrine is used. So uniformly successful is this treatment that in every box is a registered guarantee which entitles you to a refund of your money if Orrine fails to effect a cure.

Orrine is in two forms—No. 1, a secret remedy, absolutely tasteless and odorless, which can be given in food or drink without the patient's knowledge; No. 2, in pill form, for those who wish to be cured. The price either form is $1 a box. Send to the Orrine Co., Washington, D.C., for free booklet and consultation blank.

The desire for liquor is soon destroyed after Orrine treatment is commenced and before long the patient is freed from the terrible drink craving, and the drink will not be missed.

Orrine is for sale by John Lewis, chemist, corner University and St. Catherine street, Montreal.

Simplicity Despatch and Economy

these three essentials to satisfactory purchasing are present to an eminent degree in our method of forwarding Watches, Jewelry and Silver to far-off districts where the demand for jewelry does not warrant the keeping of a proper stock. By the aid of our handsome illustrated catalogues our immense stock is brought direct to your doors. Write us and understand how.

An Xmas Catalogue

¶ Our catalogues furnish you with the latest information on high-class jewelry, diamond rings, watches, etc.

B. & H. B. KENT

144 The Leading Mail Order Jewelry House Yonge St., Toronto

259 2 1aw

IF THE LIVER GOES WRONG, TAKE **BEECHAM'S PILLS.**

Sold Everywhere. In Boxes, 25c.

The Bread of Breads, BERMALINE.

W. & J. S. WYLIE. Tel. Up. 1409.

Boston Style

The first essential of Women's or Men's Footwear is Style. The best fitting and most durable Shoes are unsatisfactory if they do not possess the graceful lines—the "snap" and latest mould of fashion.



Ideal Shoes for Women

Boston Shoes

$3.50

POSSESS.....

—Fit
—Finish
—Fashion



Considering the style—and the unusual wearing qualities

BOSTON $3.50 SHOES

Are the Best Shoes made.

MAIL ORDERS PROMPTLY FILLED.

SPECIAL FOR FRIDAY.

Ladies' Lamb's Wool Soles (Peerless Brand), Regular Price 35c. Special for Friday only..... **19c.**

Boston Shoe Store

Cor. St. Catherine and Mansfield Sts.

Open Evenings.



Great Stock-Reducing Sale



OF BOYS' SUITS AND OVERCOATS.

There are many good reasons for Special Sales. A merchant may have too many goods of one kind, the weather may not be up to the mark, or numerous broken lots, thus be willing to sacrifice profit in order to reduce stock. We will therefore have a Cut Price Sale. It will be bona fide.

WE WILL SAVE OUR PATRONS MONEY.

It will not be a sale of "Job Stuff" or marked up and then marked down again. All this season's regular high-class Boys' Suits and Overcoats will go at cut prices.

Nothing sensational about this sale. It's simply a money-saving proposition.

NOTE OUR REDUCTIONS—25 PER CENT. DISCOUNT OFF REGULAR PRICES.

BOYS' OVERCOATS.

Boys' Overcoats, in black and gray frieze. Regular $3.50—25 per cent. off.

Boys' Overcoats, in fancy tweeds, Chesterfield and Tourist styles. Regular $4.00 and $4.50—25 per cent. off.

Boys' High Class Overcoats, in fancy stripes, vicunas and plaids English twill, serge lined, hand tailored. Regular $5.50, $6.50, $7, and $8.00—25 per cent. off.

Boys' Blanket Coats, red piped, tweed lined. Regular $4.00—25 per cent. off.

BOYS' REEFERS.

Boys' Nap Reefers. Regular $1.75—25 per cent. off.

Boys' Blue and Gray Frieze Reefers. Regular $3.00—25 per cent. off.

Boys Irish Frieze Reefers, storm collar, lined in heavy corduroy. Regular $4.00—25 per cent. off.

Boys' Blue Nap Reefers, heavily tweed lined. Regular $3.00 and $3.50—25 per cent. off.

BOYS' NORFOLK SUITS.

Boys' Norfolk Suits, in gray and brown cheviot. Regular $1.75—25 per cent. off.

Boys' Norfolk Suits, in fancy mixed tweeds. Regular $2.25—25 per cent. off.

Boys' Norfolk Suits, in Scotch and fancy tweeds. Regular $3.00 25 per cent. off.

Boys' Norfolk Suits, in fancy worsteds, serges and corduroys. Regular $4.00, $4.50, $5.00 and $5.50—25 per cent. off.

BOYS' 3-PIECE SUITS.

Boys' 3-piece Fancy Tweed Suits, well lined and specially made for school wear. Regular $3.50 and $4.00—25 per cent. off.

Boys' 3-piece Suits, in fancy tweeds, worsteds and English blue serges. Regular $4.00, $4.50, $5.00, $6.50 and $7.00—1-4 off.

BOYS' BUSTER BROWN SUITS.

in all the newest shades of fancy mixed tweeds or serges. Regular $3.00, $3.50, $4.00 and $5.00—33 1-3 per cent. off.

Boys' Pants for school wear, at 49c, 75c and $1.00—25 per cent. off.

"Mothers, now is the time to save money by spending it."

J. H. Blumenthal Sons

"The Round Corner" Corner Craig & Bleury Sts

Limited.



MURAD

(Plain Tips)

Turkish Cigarettes

15c per box.

Healthy Action of the Scalp

will keep the head free from dandruff and prevent the hair from falling out.

ADONIS HED-RUB

is a scientifically prepared Hair Food and scalp-tonic. Completely removes dandruff and gives new life to the scalp.

Sold by all Druggists.



Notwithstanding the rush we had this fall, we find that the assortment of our materials is still complete, as we are replenishing our stock with new imports every day. As it is getting late in the season, we will make

SKIRTS and SUITS

to order, at the following reduced prices:

SKIRTS, in any desirable style, in Tweed or Cheviot, $10.00. Reduced from $12.00.

SUITS, in Tweed or Cheviot..... $30.00

Special Reductions on our Fur-lined Coats and Opera Cloaks.

H. Litwin,

High Class American Ladies' Tailor,

Tel. Up 3593. 590 St. Catherine Street West.

COMPLEXION, SKIN, SCALP and Genito-Urinary Diseases

MEN and WOMEN'S TROUBLES,

Blood Poison, eczema, pimples, hair falling, Kidney and Bladder Troubles, Stricture, Lost Vitality, Prostration, drains and losses.

DR. H. J. BROUDEUR, Specialist of Paris, 36 Park ave. Bell Telephone Up 298. 267 89

From Ship in Mid-Ocean.

To the Montreal Star, by Marconi Wireless, via Sable Island.—Thursday, 9.30 a.m.—Minneapolis, 220 miles southeast, bound west.

The Montreal Daily Star is printed and published at 163, 165, 167 and 169 St. James st., Montreal, by The Montreal Star Publishing Company Limited. Brenton A. Macnab, Managing Editor.