FOR LITTLE WANTS. Use Herald Want Columns.

THE MONTREAL HERALD.

FINE AND WARM. Fine and Warm. Sun rose at 4.50; sets at 7.08.

ESTABLISHED 1808.—NO. 191. MONTREAL, MONDAY, AUGUST 14, 1905. PRICE ONE CENT

JAPANESE PRESS TAKE PESSIMISTIC VIEW OF RESULTS OF CONFERENCE

Open Hints to Russia that ... of Present Negotiations Will Result in Hars... ...ms—Russia Believed to be Bluffing—Peace Envoys Met Again This Morning.

Portsmouth N.H., Aug. 14.—The sitting of the Peace Conference was resumed this morning under ideal weather conditions. The excessive heat which has almost driven the foreigners to distraction during the first days of the conference was broken by yesterday's storm, and after a good night's rest the plenipotentiaries and the members of their entourage appeared this morning bright and cheerful.

Baron Komura and Mr. Takahira both appeared in frock coats. They entered their motor cars shortly after nine o'clock, smiling and bowing to the hotel guests, who were already on the veranda to witness their departure. Three minutes later, Mr. Witte and Baron Rosen came out of the annex where the Russian headquarters are located. There also a little crowd collected. So cool was it that Mr. Witte wore a light overcoat.

The suites of the respective missions had left a few minutes before the principals, the Japanese in a tally-ho, the Russians in a launch.

The conference began at 9.50 o'clock, the discussion being resumed on the conditions relating to the status of Korea. Mr. Witte continuing to urge that the language of the clause should explicitly show what he contended was the true Japanese intention regarding the Hermit kingdom—namely to make of it a province of Japan.

Before proceeding to business the plenipotentiaries posed for several photographs to be taken in their positions around the council table in the main conference room. While no passes were issued to admit persons to the navy yard, the pictures were arranged for by Secretary Peirce, who took the photographers to the building in his automobile, and after the pictures had been taken conveyed them out of the yards.

Among the delegates of the respective sides who remained behind at the hotel to-day it was insisted that each side was sincerely anxious to conclude a treaty of peace, and it is evident if there is to be a rupture, as the best informed believer there will be, each side will manoeuvre to place the responsibility on the other. The Japanese seem disposed to throw out the intimation that Mr. Witte is trying to wear out his adversaries and compel them to break off the negotiations. This intimation is indignantly repudiated by the Russians who contend as does their principal, that Russia is ready and willing to have the fullest publicity given to the proceedings in order that the world may judge between them.

It will be several days at the present rate of progress before either of the crucial points of difference is reached. The exact order of the conditions is not yet known, but it is practically certain that the demand or the reimbursement of the expenses of the war precedes that for the concession of Sakhalin.

Relentless method is behind the Japanese system in the peace negotiations as in their military and naval operations.

VIEWS OF JAPANESE PRESS.

Tokio, Aug. 14.—Japanese newspapers continue to take a pessimistic view of the results of the conference at Portsmouth. The Jiji says: "It is not possible to place much hope in the outcome of the negotiations. It is patent to everybody that the best course open to Russia is the conclusion of peace, as it is now impossible for her to recover her lost prestige. Should Mr. Witte conclude a peace which means the acceptance of Japan's terms, he will find himself confronted by a strong opposition which will cost him the confidence of the Emperor and of the Russian Government. If Mr. Witte is brave enough to subordinate his personnal interest completely to the good of his country, he is in an unique position to render a meritorious service to his country. But it is too much to expect such a sentiment in any Russian statesman under the present form of government.

"There is every indication that the Russian delegates will decline to accept Japan's terms and that a rupture will occur. Should a rupture occur, the degree of Japan's terms will not be responsible for the break."

The Asahi says: "We are inclined to pessimism because Russia is allowing herself to be influenced by a misunderstanding in regard to Japan's actual condition and strength. Russia thinks that Japan is solicitous for peace, thinking that peace alone can save Japan from a collapse in the near future. Russia still thinks she can exhaust Japan. As long as the Russian delegates allow themselves to be misguided they will not accept Japan's terms, which are the lowest that Japan, as a victor, can accept. The Russian terms will not satisfy Japan; hence there is little hope that peace will result from the conference."

The Nichi Nichi this morning says: "Russia's senstiveness and humiliation are natural, but the excess of such sentiment is likely to lead to greater humiliation and possibly to disgrace. Japan consented to open a peace meeting in response to the chivalrous efforts of President Roosevelt, who was supported by France and Germany. Should Russia continue her bluffing she will find herself isolated and alienated from the civilized powers."

The Nobi Ni ini further declares that Japan's terms are modest and that Russia alone will be responsible if there is a breach at Portsmouth.

ACADEMY OPENS DOORS TO-NIGHT FOR THE SEASON

The Academy will open its doors for the regular season to-night, presenting a novelty in a production of the musical comedy, "The Belle of New York," by the Pollard Australian Lilliputian Opera Company of forty children, direct from Australia. The organization is the most noted musical company in that part of the world, and in fact is the company of the kind that has a record of over twenty-five years of successes behind it. The clever youngster are the masters of at least ten comic operas and musical comedies. The people of this city will no doubt turn out and give these strangers a hearty welcome. Matinees will be given on Wednesday and Saturday.

CANADIAN BOAT WAS NEVER HEADED IN SECOND RACE FOR CANADA'S CUP

Temeraire Moved Along at a Gallant Clip and Crossing Finishing Line at 1.20—Strong Wind of 16 Miles an Hour Was to the Challenger's Taste.

Charlotte, N.Y., August 14.—The racers for the Canada Cup faced a strong breeze when they started this morning. The wind was blowing sixteen miles an hour from the east and rolling. The course was a windward and leeward, dinghys to be used as stake boats.

A prominent Royal Canadian yacht clubman says that he does not consider that the weather conditions prevailing Saturday were such as to give one an opportunity to judge fairly as to the merits of either boat.

The crew of the Temeraire shifted her bowsprit about a foot ahead, which raised her fore canvas somewhat, higher and permitted of an increase of about three feet in the length of her spinnaker boom.

There was no change on the Iroquois.

Skipper Mabbett said this morning: "I will not say anything regarding changes until just before the race."

The wind of to-day was just what the Canadians have been looking for.

The scrutinizer on board the Temeraire for the Rochester Yacht Club was Frank T. Christy, fleet captain of the Rochester Yacht Club, and on board the Iroquois for the Royal Canadian Yacht Club was James McMurray.

Lorenzo Mabbett held the tiller on the Iroquois, and E. K. M. Wedd piloted the challenger over the course to-day. The betting, which before the race on Saturday was something like five to three on the Temeraire, had on Sunday dropped to even money and then to two to one on the defender.

At 10.30 both Temeraire and Iroquois went out of the harbor into the lake, the Iroquois going east and the Temeraire to the west.

THE RACE BY BULLETINS.

The start was made at eleven o'clock. The Irouois went over the line three seconds ahead of the challenger.

At 11.07 the Iroquois came about and it was seen that Mabbett probably would have to go astern of the Temeraire. Wedd, to keep his rival to leeward, came about with him a length in the lead to the windward. The yachts were then on the port tack, the Temeraire if anything, pointing a bit better than the Irouois.

The Temeraire at 11.11 had the space between her and her rival considerably widened and every second seemed to be increasing this lead. The Irouois was now pointing better than before but not enough to offset the superior footing of the Canadian boat.

At 11.15 the boats were still on the port tack, the Temeraire apparently an eighth of a mile in the lead.

At 11.17 the Irouois appeared to be moving along better and closing up. The rails of the defender were awash and the wind, northeast by east was blowing at the rate of twenty miles an hour.

The Iroquois, as seen from the pier at 11.20, was very close to the Temeraire and only slightly to leeward. Temeraire came about on the starboard tack at 11.22, crossing the bow of the defender with plenty of room to spare. Mabbett held on for three minutes longer before following the Canadian's example.

The wind is freshening.

At 11.45 the Temeraire turned the outer boat and broke out her baloon and spinnaker. The Irouois followed at 11.48 and had trouble breaking out her balloon jib. At 11.50 the defender succeeded in getting this sail up and drawing; but the Temeraire appeared to have a lead of quarter to a half mile and was coming down on the run home like a race horse.

At 12.08 Temeraire took in her spinnaker prepatory to crossing the line for the beginning of the second beat to windward.

12.09.30—Temeraire turned the stake boat and started away on the starboard tack for her second beat to windward.

At 12.11.20—Iroquois took in her spinnaker and at 12.12.15 turned the stake boat on the port tack. The Teramaire at 1213 went about on the port tack and at 12.14 went back on starboard tack.

Both boats held on the starboard tack, the challenger pointing better and standing up stiffer. She appeared to be again showing her superiority in the heavy weather beats and windward work.

At 12.31 Temeraire came about on port tack and Irouois followed at 12.37, far to leeward.

At 12.37 Temeraire came back on starboard tack.

At 12.50 the racers were on port tack and were making for the outer stake boat. Temeraire apparently with a lead of between three-quarters of a mile and a mile.

At 12.57 Temeraire turned the outer stake boat and at 12.59 broke out her spinnaker and started on the run home.

At 1.03 Iroquoi sturned the outer stake boat, broke out her spinnaker and followed Temeraire on the run to the finish line. Iroquois was about a mile astern.

Temeraire crosses the line at 1.20, winning the race.

The Iroquois crossed the line at 1.25.15.

ANXIETY

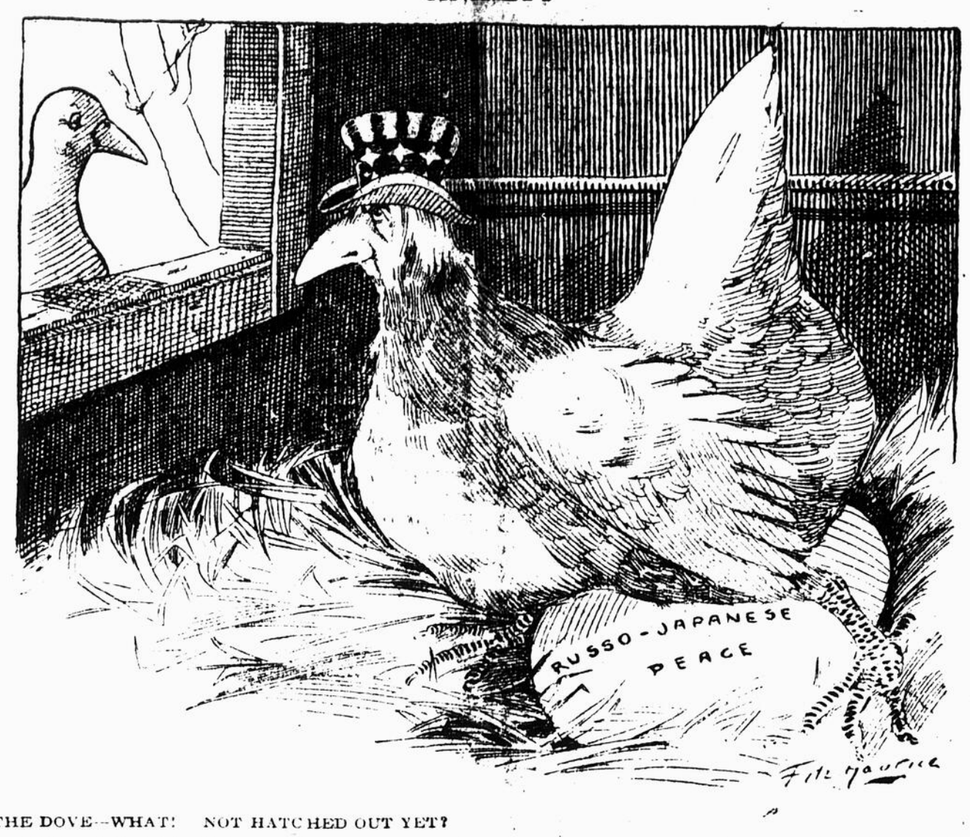

THE DOVE—WHAT! NOT HATCHED OUT YET?

FREE HOMESTEAD SYSTEM ATTACKED

English Writer Says Land Should Pay Off the National Debt.

(Canadian Associated Press Cable.)

London, Aug. 14.—Mr. Shrimpton, in an article in the monthly Review, attacks the Canadian Government's present system of granting free homesteads, and says: "The lands belong to the people for whom the Government is but a Trustee, and should be dealt with on business principles. At a small price per acre, they would yield an enormous income which would wipe out the national debt and reduce taxation and form an emigration fund. The fact that the United States had a free system was no justification for Canada to adopt it. Advocates of the "Wakefield" system of a minimum charge of five dollar per acre or eight hundred dollars for the present free homestead of a hundred and sixty acres, repayable on easy terms, quotes figures to show the extent of value and says New Zealand under the Wakefield system was able to pay all the expenses of capable agricultural families from Europe, so could Canada and not, as now, get so many thousand useless emigrants, and show as a cost of running the Canadian immigration department since 1868 a total of nine million dollars. In 1903 alone, the cost was over $640,000.

(Canadian Associated Press Cable.)

London, Aug. 14.—The Westminster Gazettte says: "Although Mr. Goldwin Smith is opposed to the establishment of an Irish Parliament it must be remembered he was the first English historian of eminence to denounce the methods by which that Parliament was destroyed. In his book entitled the Empire, he declared that Pitt sank knee-deep in pollution to carry the Union.

A TIP FOR COLONIES.

(Canadian Associated Press Cable.)

London, Aug. 14.—To get on with an Englishman, says a writer in The World, the colonial should insult him. Englishmen will kow tow and be extremely civil if the colonial treats him with a firm, energetic insolence. In England insolence and power are pretty nearly synonymous terms. If the colonial is sufficiently and convincingly rude an Englishman will take him for a robber baron or a rich foreign middleman or a Jew banker, for the Englishman cannot help his feudalism. He must kow tow or snub as he is convinced that frank fraternal equality is a business ruse of the American.

CANADIANS WILL BE INCLUDED.

(Canadian Associated Press Cable.)

London, Aug. 14.—The Cape University will confer honorary degrees on the occasion of the visit of the British Association. Fourteen degrees will be granted and the recipients will include representatives of Canada.

MR. GEORGE HAM WELL ON ROAD TO RECOVERY

The many friends of Mr. George Ham will be glad to hear that he is now so far improved as to be able to take solid food and the doctors hold out the hope that he may be able to leave his bed in about nine days. It was feared by many that the death of Mrs. Ham, his highly esteemed wife, which occurred on Saturday, might, in his present state of weakness, prove fatal to him. Happily, however, the hand of death was satisfied with one victim and, although the blow prostrated him for a time, Mr. Ham is once more on the road to recovery.

The funeral of Mrs. Ham took place from her home Saturday night. The funeral service was held in the house, after which the body was removed to Whitby for burial.

SYNAGOGUE MATTERS TO COME UP IN COURT

A disagreement amongst the congregation of Montreal's Roumanian Jews as to who shall be master-singer at their synagogue as led to an application to the Courts for an injunction to dissolve a recent election to that office. Mr. Hascal Goldhamer, a member of the congregation applies for the injunction, claiming that the election of the Rev. Abraham Lang as master singer was illegal, as he did not get a two thirds vote; it is also claimed that some of the ballots Mr. Lang did get were cast by persons not entitled to vote. Messrs. Archer, Perron & Co., have the matter in hand for Mr. Goldhamer.

FOUND DEAD IN BED.

Mr. Olivat Lajoie, of 17 Wolfe street, was found dead in his bed at an early hour this morning. After inquiring into the matter, Deputy Coroner Biron satisfied himself that death was due to natural causes and issued a burial permit.

CITY COUNCIL VACATION OVER

St. Henri Annexation By-Law to Come Up for the Third Reading To-day.

The City Council met at three o'clock this afternoon the first assembly after the summer vacation. At two preliminary meetings of the water, hygiene and statistics, finance and roads committees were held, for the purpose of signing reports and warrants. A large numebr of aldermen are still absent from the city, and there is no very important work before the council for this sitting. Ald. L. A. Lapointe said this morning that in all probability the gas question would not be broached, although it has been announced for to-day. The principal item the aldermen have to deal with is the St. Henri annexation by-law, which will receive its third reading.

DEATHS OUTNUMBER LAST WEEK'S BIRTHS

Eighty-Six Out of 152 Who Died Were Under a Year Old.

The total mortality for the week just ended was 152, divided as follows: Catholics, 126; Protestants, 23; Jews 3. Causes of deaths are inscribed as follows: Diphtheria, 2; typhoid, 1; whooping cough, 2; infantile diseases, 88; consumption, 8; bronchitis, 2; pneumonia, 2; and the balance other diseases. Deaths under the age of one year numbered 86.

The birth list for the week was 128. Of these 70 were males and 58 females.

According to officials of the Civic Health Department, forty-six cases of contagious diseases were reported to the department during the week just ended. These are divided as follows: diphtheria, 11; scarlet fever, 3; typhoid 3; measles, 11; whooping cough, 1; tuberculosis, 17.

Through The Herald's Sieve.

THE BIRDS have been regaling themselves on Bronch'o pie.

THE ICEMAN had nerve to call around this morning.

PRINCE LOUIS has thoughtlessly neglected to acknowledge the Steve's invitation to visit Montreal.

Can You Study This Out?

Wylie Wadrtop—And so Miss Brytething said I was a Desperate Flirt, did she?

Cautious Cawthorne—Well, those were the initials of what she said her father said you were. Baltimore American.

Mrs. Chadwick's creditors are to be paid at so many mills on the dollar. Some of them will need a pretty powerful magnifying glass to decipher the amount of their cheques.

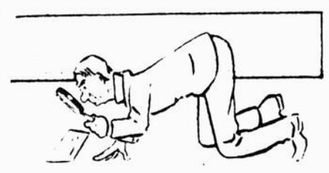

ANOTHER NEGRO burned at the stake in Houston, Tex., and yet these people won't stand for bull-fights.

LOUD CHEERS for the Birds. They have at last drawn three of a winning kind.

ANOTHER loop the-loop cyclist has been killed. They all learn their lesson, but, unfortunately, do not live to profit by it.

WHERE on Hamilton is Pliny Whitney these days?

Dew Tell.

Little chops of water,
Little drops of ink,
Put the stocks of Wall Street,
Muchly on the blink.

SOME MEN are happy only when they are thinking of their own miseries.

Is It Peace or War?

(From the Chicago News.)

Yes, the thing is looking hopeful,

Sifting out the rumors dopeful,
Quite a pretty imitation of the dove of peace we see,
And with hope the sky is flooded
For it's given out cold-blooded
That the envoys have discovered that they never can agree.

TWENTY-FOUR HOURS without a Western crop report and we're getting lonesome.

WAS IT COLD enough for you this morning?

Touching Incident.

Reno bandits are evidently tyros in the business or they would not have held up a typesticker. The most surprising feature was finding 65 cents on his person.—Virginia City (Nev.) Chronicle.

IT DOES LOOK as if the Russian peace delegates might better have stayed at home and saved the pride of their winter's meal tickets.

An Open Hole.

Flannery—What's the matter wid ye, Mike?

Finnegan—'Tis near kill I was be fallin' down an open coal hole.

Flannery—Well, well, 'tis too bad they can't invint a coal hole that'll stay shut whin it's open.—Philadelphia Ledger.

ANYTHING that Japan left out of its ultimatum to Russia couldn't be discovered with a microscope.

Simple Pleasures.

"Paw says a mean man gits as much good outa kicking a dog as a good man does in helpin' a friend."—Detroit Tribune.

WONDER if Cap Bernier is going around with the hat among the Esquimaux?

ENVOYS AT PORTSMOUTH

Verbatim Report by S. Teddy

USUAL AMENITIES EXCHANGED

Komura and Takahira Discovered a Nefarious Plot to Put Them to the Bad—Witte and Rosen Nonplussed and S. Teddy Amused.

(By S. Teddy Tyre.)

Portsmouth, where the next day we met together to decide whether we should have peace. I was unanimously elected referee, so I called the delegates together, warned them that rough play would be penalized, and rang the gong.

Komura opened the festivities with the original remark, "War is hell." To which Rosen immediately replied, "So is peace, especially Russian peace."

I do not think that I can do better than give a verbatim report of what transpired, so here goes:

Witte—"Allovitch Japanesinski giverine homeski to batskovich inski therein belfryski."

Komura—"Ze Russians are dubs."

Takahira—"We kin lick de-Rooshans out'n their boots and I got ten here to prove we kin. Any of youse fellers game?"

Rosen—"You're on. I'll betcher Witte kin knock the stuffin' out of any two Japs in the room. I'm not mentionin' any names, but youse kin all assimeriate that."

Witte—"Presski the buttonovitch, Rosie. Whatorin williski youovitch haveski?"

Komura—"Gimme a Collins. I was out on a little toot last night."

Takahira—"I'll take a sniffer of some Canadian Sunday school drink."

Rosen—"Piece uv punkin pie fer mine. I'm on the cart."

Witte—"Packageski uv cigaretteski."

The Japs stiffened with surprise as the two last orders were given and suspecting that the Russians wanted to get them soused and then make their own terms, each slyly poured his tanglefoot down the outside of his neck. The Russians got wise and flushed uncomfortably when the Japs commenced to roar with laughter. I had to smile myself as I remarked——

(To be Continued.)

BARON KOMURA, when he distributed $100 tips when he left the Waldorf-Astoria, must have thought he had a stranglehold on the $1,500,000,000 indemnity.

THAT Wilkesbarre chap who paid $45 to bring a young woman from the Old Country and saw her get spliced to another man, is advertising in the "Lost column" for his faith in the fair sex.

A Song of the French Market.

Adele, Adele, I lauve you well,
I tink of you all day,
From airly mass to work I pass
And wait to get away.
At seex o'clock my heart be knock
I leave de hoffice bing,
And queck and neat roll cigareet
Aud pass along and sing:

Adele, cherie, eef you lauve me,
My heart will be en ciel,
I'll work away and sing all day
Eef you will lauve me well.
Adele, Adele, ma belle, ma belle,
I lauve you yas beaucoup,
One leel kees and bis and bis!
Oh lauve me, darling, do!

I 'ave la fievre all de time
Because I lauve you so;
Your heyes are oh so beeg, Adele,
Dey nevair mek do-do;
Your breath is vetiver!, Adele,
Your hair like cafe noir;
Your ankles neat mek musique sweet
When you pass by le soir.

Adele, cherie, eef you lauve me,
My heart will be en ciel,
I'll work away and sing all day
Eef you will lauve me well.
Adele, Adele, ma belle, ma belle,
I lauve you yas beaucoup,
One leel kees and bis and bis!
Oh, lauve me, darling, do!

—H.R., in N. O. Times-Democrat.

GOVERNMENT BALL WILL ECLIPSE ANYTHING OF THE KIND HELD IN QUEBEC

Elaborate Arrangements for the Social Functions in Parliament Buildings—Over 2,000 Invitations Sent Out—How the Officers and Men of the Cruiser Squadron Spent Sunday.

Quebec, Aug. 14.—(Special.)—The Ancient Capital is crowded with visitors from every part of Canada and the United States. The former are no doubt attracted by the presence of the second cruiser squadron in command of H.S.H. Prince Louis of Battenburg, while the latter are the usual summer tourists. They are making a much longer stay than usual on account of the presence of the warships and the week of festivities in prospect. The Chateau Frontenac, other city hotels and private boarding houses are filled to their utmost capacity, and the proprietors are in a quandary to know how they will accommodate a further contingent of visitors who are expected to reach here to-day and succeeding days of the week to attend the various social events.

Sir Wilfrid Laurier who arrived in Quebec on Thursday last and was the guest of His Honor the Lieutenant-Governor, Sir Louis and Lady Jette, will not be here to take part in the festivities, as both he and Lady Laurier took their departure yesterday for Arthabaska, where they intend remaining for some time before returning to Ottawa. Mayor S. N. Parent will also be debarred from doing his share in the reception prepared for the prince and naval officers. The death of his brother, Mr. Fernando Parent, of the civil service, which occurred on Friday last, has thrown him and his family into deep mourning, and his place as chief magistrate, will be taken by Ald. Geo. Tanguay, M.P.P.

Notwithstanding that the programme for the reception of the squadron did not provide for any activity on the part of the crews, for Saturday and yesterday, His Serene Highness Prince Louis of Battenburg has had a busy time of it since his arrival in port. On Saturday morning he came ashore and visited the Citadel officers mess, where he was received by Major-General Lake, commanding officer of the Canadian militia; Col. Buchan, of Montreal, Col. Wilson, commandant of the Citadel fortress, and Inspector General of Canadian artillery; Lt.-Col. Roy, D.O.C., No. 7 military district, and officers of the Royal Canadian Garrison Artillery, etc. Afterwards, he proceeded to the vice-regal quarters, where he remained as the guest of Their Excellencies the Earl and Countess Grey, and later in the day called to pay his respects to His Honor the Lieutenant-Governor.

During the afternoon all the chief officers of the squadron called and paid their respects to Their Excellencies.

Yesterday everything was quiet on board the warships which are not yet open to visitors. The officers off duty came ashore in mufti, and attended service in the Anglican Cathedral. In the meantime the Catholic seamen from the various ships came ashore dressed in their white uniforms, and attended mass in the seminary chapel, while the Methodists and Presbyterians also came ashore later for service.

Dufferin terrace was crowded all day long with spectators viewing the mammoth cruisers lying proudly at anchor in the river abreast of the city, and the continual moving of the steam launches scurrying hither and thither through the water.

General shore leave has not yet been granted the seamen, but nevertheless quite a large number of the sailors and marines have been granted the privilege. These may be seen wending their way in groups in almost every street. They are a fine aggregation of British manhood, and in the large majority young men of pleasing mien, who are everywhere given a cordial welcome by the citizens.

Provincial Government Ball.

The ball given by the Provincial Government in honor of H. S. H. Prince Louis, which will take place to-night a the Parliament House, will undoubtedly be a brilliant social event, and unquestionably the grandest public function of the kind ever held in Quebec. No less than 2,900 cards of invitation have been issued, including 1,000 sent to Montreal, and as some of these cards have from four to six names written on them, it is conservatively calculated that no less than 10,000 persons are invited, but it is probable that not more than 2,000 will attend.

The arrangements made for this ball are most complete. They were under the supervision of Mr. Gus Grenier, clerk of the Executive Council, assisted by his staff of assistants, and Mr. Walter Laurence, of the Lieutenant-Governor's office in charge of the details. Both the Legislative and Assembly chambers will be used for dancing. These have been very tastefully decorated with flags, evergreens and plants, the latter from the conservatories of Spencerwood and Victoria Park. The Private Bills Committee room has been converted into a dining hall. The Legislative Council Committee room, together with two other large apartments on the third floor of the building will be at the disposal of the ladies for dressing apartments, etc.

Hon. H. Archambault, president of the Legislative Council, has kindly placed his private apartments at the disposal of the Government for the occasion. These have been allotted to the suite annexed to the Council Chamber for the exclusive use of Their Excellencies the Earl and Countess Grey and household staff, and the suite immediately overhead has the exclusive use of H. S. H. Prince Louis of Battenburg and staff.

The naval officers in the meantime have not been forgotten. The cloak room belonging to the members of the Legislative Assembly with its seventy-two closets, has been reserved for them.

Refreshments will be served during the entire night in the corridors that divide the Legislative and Council chambers, and the arrangements made in this respect are perfect. An experienced staff of waiters and other help have been engaged, and the caterer, Mr. W. McKilliam, is taking every precaution to give satisfaction.

Ships Coaling.

Shortly after the arrival of the fleet, a special collier which arrived in advance, went alongside the flagship Drake and commenced to coal that vessel, and when it got through on Saturday proceeded alongside the cruiser Cumberland to perform the same service. The same supply service will be given all the ships in turn, when the respective vessels will be cleaned up and the public permitted to inspect them.

Tars Will Aid Police.

Naval pickets from the British warships in port have formed an organization to work with the Quebec city police during the stay of the vessels in port, and have established themselves in police stations to be used as guard rooms. Every sailor found intoxicated on the streets is arrested and put aboard his respective ships.

Many Pickpockets in Quebec.

The festivities here in honor of His Serene Highness Prince Louis of Battenberg, has evidently attracted quite a number of pickpockets from all parts of the country, judging by the number of robberies reported daily by people who have had their pockets picked. Yesterday afternoon a young man who gave his name as Arthur Doyle, bar tender, Toronto, was arrested by Special Constable Vezina, on board the train to the Falls on suspicion of having stolen a purse containing $27 from a passenger. The latter felt somebody pulling at his clothes and upon turning around saw Doyle and at the same time the passenger's purse fell to the ground. Constable Vezina, who was nearby immediately arrested Doyle, who was conveyed to No. 1 station.

HAVE THEIR FACES TURNED THIS WAY

Many Swedes Will Soon Emigrate and Settle in Canada.

Brockville, Ont., Aug. 14.—(Special.)—At Ivy Lea, a St. Lawrence River summer resort a few miles west of here, is Mr. Wm. Jeanson, a representative of the Swedish Press Association, who is taking a short holiday before entering upon more arduous duties. Mr. Jeanson is in Canada for the purpose of looking into opportunities for immigration and will report when he returns home. He has made a tour of the United States, but has concluded that Canada is the more desirable place for his countrymen to make for themselves homes. Mr. Jeanson complains that in the Scandinavian countries the only information to be obtained about Canada from the publication of railways and steamships companies, which he says, is very unreliable. He has an engagement now to meet the Minister of the Interior, and he will try to induce him to open a bureau of information in Sweden, so that absolutely correct information can be obtained by intending immigrants.

WAS BADLY CRUSHED BETWEEN TWO CARS

Mr. James Thomas, a tinsmith, whose home is at 268 Colerane street, was badly crushed between a Wellington and a Centre street car near the Napolean bridge about 6.40 o'clock this morning. He was taken in an ambulance to the General Hospital where he was found to be suffering from serious internal injuries.

What is Going On

Academy—The Belle of New York.
Sohmer Park.—Performances at 3 p.m. and 8 p.m. daily.
Montreal Street Railway annual picnic at Riverside Park opens.

Fine and Warm

Since Saturday thunderstorms have occurred in many parts of the Territories and Manitoba, and apparently they have been very heavy. A widespread rain cloud is now covering the Missouri Valley, indicating showery weather in Ontario. The readings in Montreal during the past twenty-four hours showed maximum and minimum temperatures of 68 and 50. The record at various other points yesterday was as follows: Dawson, 42, 64; Victoria, 54, 62; Edmonton, 56, 76; Calgary, 48, 78; Prince Albert, 48, 74; Winnipeg, 58, 80; Port Arthur, 48, 68; Parry Sound, 58, 74; Toronto, 66, 76; Ottawa, 58, 72; Quebec, 54, 74; Halifax, 66, 80.

BIRTHS.

BEATTIE—To Mr. and Mrs. William C. Beattie, of Farnham, Que., on the 11th inst., a son.

The Herald's Job Printing Department

"THE BEST IN THE CITY"

--- Now In ---

New Herald Building,

VICTORIA SQUARE.

FOURTH FIELD CO. AT THE RANGES

Splendid Shooting Marked a Most Successful Meet.

The Fourth Field Company Canadian Engineers Rifle Association, held their annual shoot at Pointe aux Trembles Saturday, and under ideal weather conditions enjoyed the most successful meet in the history of the organization.

Section No. 1 carried off the Major Howard Cup, with a score of 743; Lt. D. O'Brien the extra series match at 400 yards, and the aggregate; while Sappers J. Turnbull and G. Lambton captured the 200, 400 and 500 yards, and the special 500 yards' match respectively.

The corps will go into camp on the 21st inst., Major Howard commanding.

The results of Saturday's shooting were as follows:

HOWARD CUP MATCH.

Section No. 1, winners Howard Cup, 374; section No. 2, 361; section No. 4, 373; section No. 3, 302.

EXTRA SERIES—400 YARDS.

Lieut. D. O'Brien, 25; Corpl. McNeilage, 25; Sap. W. Ridde, 25; Sap. J. Morrison, 25; Sap. G. Green, 24; Sap. G. Lambton, 24; Sap. J. Turnbull, 23; Lieut. W. Alexander, 23; Sap. J. Reid, 22; Lieut. G. McMillan, 22.

Aggregate.

Won by Lieut. D. O'Brien, 113; second, Staff-Sergt. F. Adams, 111.

200, 400 AND 500 YARDS.

Sap. J. Turnbull, 86; Sap. G. Green, 86; Staff-Sergt Adams, 85; Lieut. D. O'Brien, 84; Corpl. Neilage, 84; Sap. G. Lambton, 80; Sap. R. Armstrong, 77; Sap. J. Morrison, 76; Bug. H. Gumbley, 73; Sergt. J. Dougherty, 71; Sap. W. Riddle, 68; Lieut. W. Alexander, 67; Corp. W. Surgeon, 64; Sap. W. Waugh, 62; Sap. J. Noel, 61; Staff-Sergt. F. Whyte, 52; Sergt.-Major R. Lyle, 51; Sap. J. Reid, 51; Capt. H. Harrison, 50; Sap. W. Parsons, 48; Sap. P. Stout, 48; Sap. L. Williams, 39; Staff-Sergt. G. Beardsley, 38; Major S. Howard, 38; Sap. F. Bullock, 36; Sap. S. M. Antlie, 34; Sap. T. Wheaton, 31; Sap. S. G. Harwood, 31; Sap. J. Anthony, 29; Corpl. T. Thompson, 29; Sap. W. Sate, 25.

500 YARD MATCH.

Sap. G. Lambton, 30; Lieut. D. O'Brien, 29; Sap. R. Armstrong, 27; Corp. McNeilage, 26; Sergt. F. Adams, 26; Sap. F. Bullock, 24; Sap. G. Green, 24; Sap. T. Wheaton, 24; Sap. J. Turnbull, 24; Sap W. Riddle, 24; Sap. J. Morrison, 23; Lieut. W. Alexander, 23; Capt. H. Harrison, 22; Sergt.-Major R. Lyle, 21; Sap. W. Waugh, 20; Corpl. W. Surgeon, 19; Sergt. F. White, 17; Sergt. Jas. Dougherty, 17; Sap. J. Reid, 16; Sap. J. Noel, 15; Bugler H. Gumbley, 15; Sap. D. Laing, 14; Sap. P. Stout, 13; Sap. F. G. Harwood, 11; Sap. A. Pringle, 11; Sap. G. Gibb, 11; Sap. W. E. Harris, 10; Sap. W. Parsons, 10; Sap. W. H. Tate, 9; Sap. L. Williams, 9; Sap. J. Wynne, 8; Sap. F. H. Powers, 8.

APPOINTMENTS GAZETTED.

Ottawa, August 14—The following appointments have been gazetted: Judge Duncan Morrison, to ebe judge of the county court, Prince Edward county.

vice Judge Edward Merrill, deceased, and to be local judge of the High Court of Justice for Ontario; Lawrence John Cannon, assistant attorney-general of Quebec, to be puisne judge of the Superior Court, Quebec; Hugh O'Leary, Lindsay, Ont., to be judge of provincial judicial district of Thunder Bay, vice Judge Fitzgerald, deceased and to ebe local judge of the High Court of Justice for Ontario.

SEE SCROGGIE'S ADVERTISEMENT IN WEDNESDAY'S ISSUE.

Resolved,

WILL ORDER AIRD'S BREAD at once. Main 1025.

NORWEGIANS FAVOR DISSOLUTION OF UNION

Vote on Referendum Showed 95,935 For And 37 Against Dissolution.

Christinia, Aug. 14.—The Norwegian people in a referendum taken Friday, pronounced in favor of the dissolution of the union with Sweden, with remarkable, though unexpected, unanimity. Of 450,000 voters 320,000 cast ballots.

While the full result will not be known for some hours, up to midnight returns showed that about one person in three thousand voted against the dissolution.

The weather was favorable and there were scenes of the greatest enthusiasm everywhere. In Christiania and other cities the total population turned out, every one wearing long streamers of the national colors and picture of Premier Michelsen.

One of the members of the cabinet said: "The result surpasses the most sanguine expectations. The next official steps will be taken after the Storthing meets on August 21, when the result of the plebiscite will be communicated to Sweden through the Swedish Cabinet and the Riksdag. The Storthing will repeat the request that the Riksday declared the Riksakt inoperative and the union dissolved. The Storthing will also express a willingness to negotiate concerning the details of the dissolution amicably. Norway will never retract, but everything will be done to meet the wishes of Sweden in other directions. If peace depends upon abolishing the forts they will be abolished. Norway must remain a monarchy; the people do not desire a republic."

At midnight reports from 176 places showed a vote of 95,935 for and thirty-seven against.

PICNIC AND GAMES UNMARRED BY THE RAIN

Third Annual Picnic of the Hudson's Bay Knitting Company on Saturday.

The third annual picnic and games of the Hudson Bay Knitting Company took place to Sherringham Park on Saturday morning. Some three hundred employes and friends lined the deck of the Duchess of York when she left the canal basin at 8.30 a.m. Mr. J. D. Ouilette, superintendent and manager, was in charge of the party, for whom the company had provided freely in the way of music and refreshments. On arrival at Sherringham Park the picknickers partook of lunch, after which a bright programme of sports and dancing filled in the afternoon until 5.30, when a start was made for home. During the afternoon Mr. R. Lucas, secretary and treasurer of the company, treated the officials in charge of the picnic to a run in his trim gasoline launch as far as St. Anne's. The Duchess of York was just about casting off her moorings to return to Montreal when Saturday's fierce thunderstorm broke out delaying the journey for about half an hour, but once under way everything proceeded smoothly until the city was reached about nine o'clock.

The following were the results of the games:

Shoe race, 100 yards—1, Henry Trott.

Race for girls under sixteen—1, Miss J. E. Allard; 2, Miss B. Sylvestre.

Race for married men—1, F. Ouilette.

Sack race—1, A. Aggett.

Race for girls over sixteen—1, Miss D. Brisebois; 2, Miss A. Delongchamps.

Smoker's race—1, E. Fiset.

Egg and spoon race for girls—1, Miss A. Chartier; 2, Miss J. Leonard.

Men's race, 100 yards—1, H. Lucas; 2, F. Ouilette.

Potato race—1, R. Lamoureux.

Race for boys under 17—1, Henry Trott.

Tree legged race—R. Lamoureux and A. Aggett.

There were also on the programme an exciting baseball match between office and factory, and a strenuous tug-of-war.

CEYLON TEA

GREEN OR BLACK

Is acknowledged by all judges to be the best and most economical tea on the market. Many people who use it do not know that it makes the best iced tea to be had. Use half the quantity as of other tea, infuse four to five minutes in fresh boiling water, pour off, cool with ice and add lemon to taste, and the result is a delicious and healthful drink.

BARNARDO CHILDREN ARRIVED SATURDAY

Dominion Liner Dominion Brought Out 433 Orphans for Canada.

The first party of Barnardo children to arrive in Canada this season came on Saturday on board the Dominion line Dominion. They numbered 433, of whom 115 were girls, and their ages ranged from seven to ten years. They were sent on immediately to Toronto, where they will be kept in the branch home until they can be placed under the care of suitable foster parents. The children were in high spirits and were extremely intelligent and well behaved. The Dominion came by way of Belle Isle Straits and had a very pleasant voyage. In addition to 702 third class she carried forty-two first and 128 second class passengers.

The first class passengers were as follows: Mrs. S. S. Bain, Mrs. J. Broughton, Mr. T. Garle Browne, Rev. E. C. Carter, Mrs. Carter, Miss Lillie Clarke, Rev. T. Couture, Mrs. Crawford, Miss Crawford, Miss L. Dougall, Rev. Fr. Doyle, Miss Duncan, Miss Bertha S. M. Evans, Miss Irene Evans, Dr. Ferrier, Miss can Gilliat, Mrs. Mary A. Greenwood, Mr. A. Hawkes, Miss A. E. Hickey, Mr. S. Coristine, Mr. A. Coristine, Mr. G. Broberg, Mr. C. Hallstrom, Mr. A. Tweedie, Miss Derry, Miss Knox, Dr. L. N. Lemieux, Mrs. Lemieux, Mr. Fritz Loeser, Mr. Walter Neitzel, Mr. Alfred B. Owen, Mrs. C. Percy, Miss Percy, Mr. G. Pollitt, Miss May Sutton, Mr. Vernon B. Whipple, Mr. Kenneth D. Young, Mrs. Young, Miss Margaret E. Young, Master Kenneth E. Young, Mr. Paul Zimmerman.

HORSFORD'S ACID PHOSPHATE
Cures Nervous Disorders.
Headache, Insomnia, Exhaustion and Restlessness. Rebuilds the nervous system.—adv.

PAINTERS' MASS MEETING.

A mass meeting of the Painters union will be held to-night in the Empire hall. Mr. C. Marsh, vice-president of the International union will deliver an address. Recent events in the building trades unions will come up for discussion.

See The Marchand's Advertisement, Wednesday, the 16th, in the Herald.

PREPARING FOR LABOR DAY.

Preparations are going forward merrily in labor circles for the celebration of Labor Day, which will take place at Delorimier Park this year. One of the special features this year will be a wrestling match in the evening. A programme of all sorts of games will be held in the afternoon, including horse and bicycle races. The Montreal branch of the American Federation of Musicians will furnish music throughout the day.

See The Marchand's Advertisement, Wednesday, the 16th, in the Herald.

PATTERN MAKERS' OUTING.

The Pattern makers of Montreal held their annual trolley drive to Cartierville on Friday evening last. On reaching Cartierville a programme of singing and dancing was gone through which gave all present a chance to enjoy themselves. Everything passed off pleasantly and the crowd returned to town delighted with their night's enjoyment.

TWELVE DEATHS IN TRAIN WRECKS

A Passenger Train Collided With Freight in Nickel Plate Road.

Cleveland, Ohio, August 14.—A fast eastbound passenger train on the Nickel Plate road collided with a westbound freight train yesterday at Kishman, Ohio, near Vermillion, resulting in the death of twelve persons, while at least twenty-five others were injured, eight of whom will probably die. The wreck, according to officials of the road, was caused by a misunderstanding of orders, or neglect to obey them on the part of the crew of the freight train.

The dead:

Chas. W. Poole, engineer of the passenger train, Conneaut, Ohio.

James Alexander, 24 years old, Newark, N.J.

Frank Weaver, 35 years old, Findlay, Ohio.

Aside from the engineer, the men killed on the passenger train were all sitting in the smoking car at the head of the train. Engineer Poole, of the passenger train was killed at his post while trying to reach for the air brakes after seeing the headlight of the freight engine.

The high speed of the passenger train threw its locomotive and first three coaches over the engine of the freight train, telescoping the smoker and the car following.

Of the passengers in the smoker none escaped injury. Fortunately there was no fire, but the heavy timbers of the wrecked cars pinioned down many and prevented them from getting out until assistance arrived.

As soon as possible after the wreck occurred doctors were sent on a special train to the scene from Lorain. The injured were hurried to Lorain and placed in the hospital there. The dead were conveyed to the morgue at Lorain, waiting identification and disposition.

President Canniff, of the Nickel Plate to-day stated that, from the information in the hands of the officials, the freight train mrew had orders to go on the siding at Kishman, and there await the passenger train. Why this was not done in time to permit the passenger train to go by has not yet been learned. A rigid investigation is being made by the railroad officials.

See The Marchand's Advertisement, Wednesday, the 16th, in the Herald.

A pilgrimage to the shrine in the "Chapel of the Reparation," at Pointe aux Trembles, is being organized for next Friday, under the auspices of the Fathers of the Blessed Sacrament. Rev. Father Thomas Heffernan, of St. Anthony's, will preach at each station of the cross.

SEE SCROGGIE'S ADVERTISEMENT IN WEDNESDAY'S ISSUE.

THE S. CARSLEY CO. LIMITED

Store Closes 5.30 p.m. MONDAY, AUGUST 14th, 1905.

TUESDAY'S SPECIALS

BY THE NEW MANAGEMENT

These are days when shopping is an unusual joy to the economically inclined. Ladies who are in the habit of paying other stores regular prices appreciate the New Management's special offering. The store is full of excellent and seasonable goods, priced away below their regular value.

HERE ARE SPLENDID OPPORTUNITIES FOR TUESDAY.

5 SPECIALS IN THE FURNITURE SECTION

15 IRON AND BRASS BEDS, samples of an American Manufacturer, very heavy, latest designs, extra grade metals, and finished. We're going to hurry them out at nearly half price. Prices begin at $5.00

18 DRESSERS AND STANDS, fine surface, oak finish, very handsome designs, fitted with large English Plate Glass Mirror, guaranteed construction, drawers slide easily. Regular $13.50. New Management sale prices ... $11.75

35 CAMP BEDS, wire tops, on strong maple frames, very comfortable. Regularly $1.75. New Management's Sale Price $1.45

30 MATTRESSES for above to be cleared at, each $1.50

9 SIDEBOARDS, made of selected ash, golden oak finish, handsomely carved back, fitted with British plate glass mirror, finest workmanship throughout. Regularly $13.00. The New Management will close them out at ... $10.00

3 SPECIALS PRETTY LACE CURTAINS

The New Management would advise every housekeeper to investigate this section on Tuesday. Such values are not an every day occurence.

AT $2.75, REDUCED FROM $3.50

A very pretty range of Lace Curtains, full size, 3½ yards long, exquisite designs that were $3.50. New Management's Sale Price $2.75

AT $3.15, REDUCED FROM $4.50. Elegant

Lace Curtains, the patterns are very handsome, full size. Regular $4.50. New Management's Sale Price $3.15

AT $3.55, REDUCED FROM $4.75

An exquisite lot of Lace Curtains, in beautiful patterns, rich borders, 4 yards long, splendid value at $4.75. Sale Price $3.35

50c AND 65c DRESS GOODS, 35c

2,000 YARDS OF COLORED DRESS GOODS, comprising Voiles, Canvas, Cloths, Armures, Serges, etc., in a large variety of colors, width from 42 to 46 inches. Regularly from 50c to 65c. Sale Price. 35c

$2.50 KITCHEN CLOCK, $1.89

Fitted with excellent American Movement, half hour strike on gong, fully guaranteed, in oak or walnut case, handsomely carved, size 12 inches by 14½ inches. Regularly $2.50. Sale Price $1.89

$1.45 BOYS' SUITS, 95c

20 only BOYS' TWO-PIECE NORFOLK SUITS of splendid quality, crash linen, short pants, to fit boys from 11 to 16 years. Reg. $1.45 Sale price 95c

3 PAIRS OF MEN'S SOCKS FOR 23c

Men's Heavy Brown COTTON SOCKS, good ribbed tops. Regularly 10c a pair. Sale price, 3 pairs for.. 23c

$1.00 LADIES' SATCHELS, 68c

LADIES' WALRUS GRAIN HAND SATCHEL, in black and brown, steel frames, leather covered, nicely lined with moire silk, fitted with small purse. Reg. 1.00. Sale price 68c

GOOD BOOK BARGAINS

100 CLOTH BOUND BOOKS, including some of the latest fiction. Reg. $1.00 and $1.25. Sale Price ... 25c

Immense Quantity of Paper Covered Fiction to be cleared on Tuesday at 5c

1904 ANNUALS GREATLY REDUCED.

$6.25 DINING TABLES, $5.25

7 Strongly made DINING TABLES, made of slected hardwood, fine golden oak finish, fitted with 5 heavy turned legs, extents 6 ft. Regular $6.25. Sale Price $5.25

45c LINOLEUM, 35c

900 yds. Splendid Quality LINOLEUM, good designs 2 yards wide Regular 45c. Sale Price ... 35c

THE S. CARSLEY CO. LIMITED

1765 to 1783 Notre Dame St., 184 to 194 St. James St., Montreal.

Nearly Everyone Says

Try SAYER For EVERYTHING ELECTRICAL

10-12-14 Beaver Hall Hill.

Tel. Main 4546.

A RED LETTER SALE OF

Ladies' Summer Costumes.

SEE OUR WINDOWS.

There they are with prices tacked on in good plain figures. These are the most attractive ever placed upon such high grade garments. Linens, Muslins, Lawns, Vestings, Prints $5.00 and $6.00 summer costumes, the most elaborate ever shown for $2.25.

(1) Beautiful Costumes of Organdie, waists made with surplice front, and skirt with deep flounce $6.00. To morrow $2.25
(2) Dotted Dimities, with fine tucked waist and nice full skirt, with deep flounce, $5.00. For $2.25
(3) Elegant Costumes of Blue and Gray Crepe, waist and front gore nicely tucked, $5.35. For $2.25
(4) Handsome garments of crash Linen, plain, seven gore, tucked skirts, with waists to match, $6.00. For $2.25
(5) White Muslin, with lace insertion on skirt and blouse; a very cool and clean effect, $5.50. For $2.25
(6) Elegant Costumes, made of beautiful vestings, waist and skirt made with bias tucks, $4.75. For $3.25
(7) French Prints, skirt and waist made with box pleats, light shades of white, blue and brown, $5.00. For $2.25
(8) Linen Suits, piped with pale blue, very graceful, and altogether stylish.

THIS SALE INVOLVES OVER $650.00 WORTH OF NEW STOCK. WE HAVE PLANNED TO MAKE TO-MORROW THE BANNER DAY IN LADIES' SUMMER COSTUMES.

CASH 10 RECEIPT

H. A. WILDER & CO.,

252-258 ST. JAMES STREET.

CASH 10 RECEIPT

TRADE WITH MERCHANTS WHO

THIS COUPON IS WORTH ONE GREEN CASH RECEIPT

WHEN PRESENTED AT THE OFFICE OF THE TRADERS ADVERTISING CO.

AUG. 14, 1905. Only One Coupon of the same date allowed to each person.

GIVE GREEN CASH RECEIPTS

The Traders Advertising Co.

New Number— Old Number—

259--Notre Dame Street--1835

West End Branch at ADAM LAMY 3551-3561 Notre Dame St.

North End Branch at ARSENE LAMY Cor St. Denis & Duluth Sts

DOMINION NEWS TOLD IN A LINE

One Day's Record of the Latest Happenings in Canada.

Toronto.—The 48th Highlanders captured the Stimson Cup, and the Grenadiers secured the Sergeants Cup in the final matches on Saturday.

Toronto.—Regimental Quartermaster Sergeant Frank J. Stephen, of the 9th Toronto Light Horse, died at the General Hospital yesterday.

Toronto.—At a meeting of the local branch of Commercial Telegraphers Union amalgamaiton with the Typographical Union was advocated.

Wetaskiwin, Alberta.—George Kessler, manager of the Saskatchewan Colonization Company was arrested here yesterday on a charge of stealing diamonds.

Toronto.—J. A. Fleming committed suicide at 201 Euclid Avenue, by inhaling gas. In his pocket was found a letter, showing that his wife in Kansas was suing him for divorce. His mother lives in Belleville.

Toronto.—H. F. Strickland, Balmy Beach, beat all previous swimming records across Toronto Bay, covering the distance from Yonge Street wharf to the old swimming club headquarters in forty two minutes.

Toronto.—The storm of Saturday afternoon did a great deal of damage. Barns were burned in Carleton County, at Holland Landing, and in the vicinity of Campbellford, Bradford and Sunderland.

Toronto.—The entire staff of 150 men in the car building department of the Toronto Railway Company was dismissed on Saturday evening. It is believed re-organization is under way, particularly as about 150 cars are wanted at once for the city system.

St. Catharines, Ont.—The Chicago express ran into a drove of cattle near Merritton. Four cattle were killed, but the engine and train held to the tracks, and no one was hurt. The cattle belonged to Chas. Stokes, milkman, of Merritton.

Sault Ste. Marie, Ontario.—Guiliano Martino, an Italian, employed in the blast house of the Algoma Steel plant was overcome by gas and fell from a platform fifteen eet high He broke his neck, dying instantly. Two other men were also overcome and escaped with slight injuries. Nothing is known of the man's family.

Bracebridge, Ont.—A young man named Archie Johnson, son of James Campbell, who lives near here, was kille by his team running away and throwing him out. He was only eighteen years old. He had started for Bracebridge with a team of colts and it is thought lost control of them. His body was found on the road with skull badly smashed.

See The Marchand's Advertisement, Wednesday, the 16th, in the Herald.

NEWS FROM RICHMOND.

Richmond, August 14.—(Special.)—The funeral of the late Mrs. Louise Gustin, widow of the late Edward Gustin, took place Thursday afternoon at the residence of her son-in-law, Mr. G. D. Sloane, Upper Melbourne interment in St. Anne's cemetery, Richmond. Mrs. Gustin was a daughter of the late Capt. Adams, of this place, and has lived here all her life and died at the age of ninety-three.

Mr. William Ferguson, of Richmond, and Mrs. J. V. Verrill, of Melbourne, have returned from Manchester, N.H., where they wentto attend the funeral of the late John Irwin, who died suddenly there. Mr. Irwin was a brother of Mrs. Alex. Ferguson of this place, and to Mrs. J. and B. Verrill, of Melbourne.

Rev. Charles Deeprose, pastor of the Coaticook Methodist Church, and chairman of the Stanstead District, will preach the anniversary sermon in the Richmond Methodist Church on Sunday, September 10.

The Boston Last Company will erect a new building at the dam, 100 feet in length, forty feet wide and two storeys high. They also intend to put in ten new machines for use in their business. Mr. William Ross, of Richmond, has the contract, and the work will be rushed to completion.

See The Marchand's Advertisement, Wednesday, the 16th, in the Herald.

The annual pilgrimage of the seamen to the sailors lot in Cote des Neiges cemetery took place yesterday (Sunday), and was taken part in by one hundred and fifty sailors from the vessels in port, headed by the president, Mr. F. B. McNamee.

ST JAMES WAFERS FOR PALE AND WEAK WOMEN

SEE SCROGGIE'S ADVERTISEMENT IN WEDNESDAY'S ISSUE.

BIRTHS, MARRIAGES, DEATHS

(Advertising Rates — Birth Notices, 25c; Marriage Notices, 50c; Death Notices, 50c.)

BIRTHS.

CHASE.—In this city, on Saturday, August 12, a son to Mr. and Mrs. Joseph Chase.

EMMS.—At 656 St. Lawrence street, on Aug. 8, 1905, the wife of W. H. Emms, of a son.

KEATLEY.—At 257 Richmond street, Montreal, on Aug. 11, 1905, a son to Mr. and Mrs. E. A. Keatley.

McKEOWN.—At 93 Congregation street, on Aug. 3, 1905, to Mr. and Mrs. Alex. C. McKeown, a son.

BARCLAY.—At 147a Stanley street, on Aug. 5, a daughter to Dr. and Mrs. Barclay.

BENNETT.—On the 9th inst., at 1094 Maple avenue, Montreal, to Mr. and Mrs. J. Bennett, a daughter.

RUTHERFORD.—At 5 Souvenir ave., on Aug. 2nd, the wife of Thos. J. Rutherford, of a son.

RYAN.—On Aug. 4, at 83 Chambord street, a son to Mr. and Mrs. M. Ryan.

SNELLGROVE.—At 190 Quesnel street, on Aug. 2nd, a son to Mr. and Mrs. James Snellgrove.

STRACHAN.—On Aug. 1st, 1905, at 19 Walker ave., St. Henry de Montreal, a son to Mr. and Mrs. J. W. Strachan.

TANNAHILL.—In this city, on August 10th, at 28 Chenneville street, the wife of Mr. Hugh Tannahill, of a son.

WEBB.—An August 6th, at 77 Boyer street, Amherst Park, to Mr. and Mrs. Herbert Webb, a daughter.

WALSH.—On Aug. 13th, at 116 Park Lafontaine, to Mr. and Mrs. James E. Walsh, a daughter.

MARRIAGES.

BOWLEY—McLEOD.—On Wednesday, Aug. 9, at the home of the bride's mother, 698 Spadina ave., Toronto, Mr. E. Bowley, to Miss Jean McLeod.

LEAK—WILKINSON.—On Wednesday, Aug. 9th, 1905, at the residence of the bride's parents, Midland, Ont., by Rev. Dr. Campbell, Annie Douglas, daughter of John Wilkinson, M.D., to Herbert Arthur Leak, of Toronto.

MacLEAN—STOKER.—On Wednesday, Aug. 9th, 1905, at Saginaw, Mich., by Rev. C. E. Allen, of Flint, Mich., Lillian, daughter of the late M. Stoker, Saginaw, to John Neil MacLean, M.D., Saginaw, son of A. MacLean, M.D., Sarnia, Canada.

RONEY—BYRNE.—At St. Patrick's Church, Ottawa, Wednesday, August 9th, Mrs. M. J Byrne (nee Gilker) to Daniel Roney, of Fallowfield, Ont.

DEATHS IN THE CITY.

BLANCHARD.—In this city, at the age of 32 years, 9 months and 11 days, M. Eva Legault, wife of Emile Blanchard.

BUTLAND.—In this city, on Aug. 9th, R. Catharine Ross Butland, aged 7 years and 11 months, youngest daughter of the late Richard Butland.

DUNBERRY.—At the Town of St. Paul, on the 1th inst., at the age of 79 years and 3 months, James Dunberry.

HAROLD.—In this city, on August 11th, Bridget McClean, beloved wife of George Harold, a native of County Derry, Ireland.

HAM.—On Saturday, August 12, 1905, after a lingering illness, Martha Helen, beloved wife of George H. Ham, in her 56th year. The remains were taken from her late residence, 4123 Western Avenue, Westmount, Montreal, and conveyed by train to Whitby, Ont., where the burial will take place. Funeral private.

MOYNAUGH.—In this city, on the 12th, inst., Martin Moynaugh, only surviving son of the late Patrick Moynaugh.

SURPRENAULT.—In this city, on 11th Aug., W. Theophile Surprenault, at the age of 52 years, 11 months and 11 days.

DEATHS ELSEWHERE.

LEMIEUX.—In Quebec, on the 10th instant, Catherine Quinn, daughter of the late Geo. Quinn, and wife of Joseph Lemieux.

MASSICOTTE.—At Quebec, on August 11, Jos. Ph. Frs., aged 4 months, infant son of E. J. P. Massicotte, optician, of Quebec.

HARRIS.—On the 7th instant, at Grande Mere, Armine Harris, aged 31 years, and two months, eldest son of Samuel Harris, of Little River.

STEGGLES.—At the R. V. Hospital, Barrie, on August 9th, 1905, Jessie, dearly loved and youngest daughter of the late Wm. Steggles, and Annie E. Steggles, of Allandale, aged 22 years.

THOMSON.—At his residence, 129 Lowther avenue, Toronto, on Aug. 5th, Robert McDowall Thomson, aged 39 years.

WARE.—At her home, London, on Aug. 9th, Mrs. D. T. Ware (Fanny Bethell.)

'Atless Hangels' 'Eads are lovely—so are golf club sardines.

BY SPECIAL APPOINTMENT TO HIS MAJESTY THE KING

WM. WHITELEY LTD.

Universal Providers,

WESTBOURNE GROVE, LONDON, W.

THE BIGGEST STORE IN THE WORLD.

HIGH QUALITY. MODERATE PRICES. PROMPT ATTENTION.

General Illustrated Catalogue (1250 pages), or any Departmental List sent free to bond-fide applicants.

The Garden of Allah

By HICHENS.

The strongest and most interesting novel of the day.

New cheap edition. 520 pages. Special price, 65c. By mail 10c extra.

CHAPMAN'S BOOKSTORE

MONTREAL.

Spring sun searches and reveals the shabby appearance of everything. It shows that your steps need painting, and

CAVANAGH'S

is the place to get the very best paints.

Cor Notre Dame and Seigneurs Sts.

HAVE YOU GOT A COLD?

Then get a box of

HARTE'S GRIPPE WAFERS

Cures a cold in 24 hours.

How About That Cough?

HARTE'S COUGH MIXTURE

Will cure it. Now is the time.

J. A. HARTE, - - CHEMIST

1778 NOTRE DAME STREET.

Every kind of book and job printing done at the office of The Herald in the best styles at the lowest rates.

TURBINER VIRGINIAN BROKE TWO RECORDS ON THIS VOYAGE

New Allan Liner Made 432 Knots in a Day's Run and the Land to Land Passage in Four Days Four Hours, Despite Some Delays

"Yes we have broken two records on this voyage, we have made 432 knots in a day's run and we have made the land to land passage in four days four hours."

"We do not claim that the Virginian is the fastest vessel crossing the Atlantic, but we take credit for the fact that our ship has caused it to become more generally known that the Canadian route is the shortest between the eastern and western hemispheres, so far as the Atlantic divides them."

Such was the tenor of the comment by the officers of the Virginian last evening. Mr. Martin, the chief engineer, stated that the Virginian was docked last voyage in Liverpool, for the first time since her launch, and two new propellers fitted, starboard and port, the centre propeller remaining unaltered; the experiment he considers successful, and expressed the conviction that when the turbine steamships are laid off for a sufficient time to open the turbine casing and introduce improvements known to be possible both the Virginian and Victorian will show still further speed. "As it is, the turbine casings in my ship have never been opened since Parsons fixed them before our trial trip," said Mr. Martin, and we have now crossed the Atlantic nine times without asking for any extra time in port to make alterations." The turbine has come to stay." Captain Vipond was not seen personally, but is understood to sanction this opinion of his chief engineer.

Appended is a record of the passages made by the Virginion since she started on her maiden voyage last March:

First voyage, Moville to Halifax, April, 1905; daily runs, 311, 363, 390, 405, 313, 369, 331. Passage, six days twenty-two hours, breaking this record.

Second voyage, Moville to Rimouski via Cape Race, May. Passage, six days fourteen hours and five minutes. Daily runs, 343, 380, 380, 382, 385, 393, 320.

Third voyage, Moville to Rimouski via Cape Race, June. Daily runs, 380, 414, 393, 419, 420, 419.62. Passage, six days eight hours thirty minutes. Record on this route.

Fourth voyage, Moville to Sydney via Cape Race, July. Daily runs, 331, 387, 383, 346, 350, 306 to Sydney. Passage, five days twenty hours thirty minutes.

Fifth voyage, Moville to Rimouski, via Belle Isle, August, daily runs, 343, 417, 432, 410, 331 367 to run. Record passage by this and all other Canadian routes. Time, five days twenty-one hours, or net five days fourteen hours. Mails delivered at Rimouski 8.40 on on Thursday, and at Montreal 1 a.m. Friday; train said to have been delayed by accident.

432 knots is the record day's run on the Canadian transatlantic route. On August 8 the Virginian lost one and three-quarter hours by fog and on August 9 five and three-quarter hours, according to the official log.

The chief officer, Mr. Cook, said it was hazy when they reached Rimouski at 8.30 a.m. Thursday, which might account for the fact that the mail tender did not get alongside until 9.30 a.m. By 10.30 a.m. the Virginian had transferred her 850 bags and parcels of mails, and why it took from 10.30 a.m. on Thursday to 1 a.m. Friday for the mails to reach Montreal he did not know. "The railway distance is only 350 miles, you know," said the navigator, slyly, "and our ship can steam in twenty-four hours." A fast service across the Atalntic depends upon the accuracy of its connections.

The nautical transatlantic distances traversed are calculated by an old captin as follows

	Knots.
Moville to Halifax	2,270
Moville to Rimouski, via Cape Race	2,490
Moville to Rimouski, via Belle Isle	2,300
Moville to North Sydney, via Cape Race	2,100
From Queenstown to New York	2,800
From Southampton to New York	3,100

The ordinary individual who listens patiently to the man whose one idea is that the world is 'square," cannot realize that crossing an ocean involves a bigger problem than crossing a street.

These men who go down to the sea in ships sometimes make the reporter feel small.

SHOWER BATH OF SULPHURIC ACID WAS THIS WORKMAN'S PLIGHT

Bored Through Ceiling to be Deluged With the Fluid and Badly Burned in the Face and the Body.

Mr. John Lyon, of 87 Wellington St., a machinist in the employ of Miller Bros., had a narrow escape on Saturday morning from a horrible and painful death. He and thre fellow-employes were engaged in shifting some heavy machinery on the ground floor fo the Canada Rubber Company factory on Notre Dame Street. To remorve some of the rollers a block and tackle was necessary and Lyon mounted the frame of a nearby machine to fix the block to the ceiling. It was necessary for hi mto bore a hole through the ceiling and up to the second floor, but before doing so he asked a man to see that the floor above was clear. The man reprted that all was clear and Lyon started to bore through the plank. He had got through the floor when his auger refused to cut and struck something hard. Lyon again called out to havethe floor above cleared and was assured that there was nothing in his way.

Still the auger wouldn't cut, and Lyon, to force it, gave it a strong upward push. There was a sound of breaking glass and a liquid came pouring through the hole on the man's upturned face. He had tapped a carboy of sulphuric acid.

Mr. Lyon's position was most difficult. The acid was pouring down his right side. He could not jump or he would have fallen on the machine below. Above there was no support, but two steam pipes, and these were too hot to grasp. How he managed to reach the floor, Mr. Lyon has no idea. He only remembers standing there, his clothing literally burned from his body by the acid, and his face and shoulder smarting terribly from contact with the fiery liquid.

Mr. Lyon was taken to the Notre Dame Hospital, where his wounds were dressed. The right shoulder and the right side of the face are badly burned. The eye too is affected, but the doctors think they will be able to save the sight.

Mr. Lyon's thre companions who were standing near by, were more or less severely burned by the splashing acid. Two of them were treated at the Notre Dame Hospital.

WAS NOT JOSEPH ADDISON OF LITERARY FAME

"What was that for, yer honor?" remarked Joseph Addison, when asked by Mr. Recorder Weir this morning whether he was aware that he carried a name that was distinguished in English literature.

Joseph was very evidently not up in the literature of his native land, and sniggered in several different kinds of keys as he informed the court he had only struck the city on Friday.

The new arrival had evidently started out promptly to celebrate in due and ancient form his settlement in a new country, for according to the story of a constable, he was "dead drunk" in a door way on St. James street on Saturday afternoon. When called upon to waken up, the new chum kicked badly about it, and impressed upon the officer in plain terms that there was urgent desire for him in a much warmer climate than Canada at 90 above.

In reply to the Court, Addison could only say he had been dr[illegible] which, in the words of the Recorder, "[illegible] a good deal in this town." It ran to $5 [illegible] a month.

ATTACKED BY HOOLIGANS.

Late on Saturday night, Emile Provencher, contractor, residing at 125 Park avenue, was pounced upon by two men at the corner of Duluth and Park avenues. He was struck a violent blow on the head, but fortunately the Hooligans were scared off by a young man before they could get through Mr Provencher's pockets. The police have little chance of making an arrest.

STEAMSHIP ARRIVALS.

New York—Etruria.
Cherbourg—Bluecher.
Liverpool,—Victorian.
Queenstown—Umbria.
Plymouth—St. Paul.
Boulogne—Rotterdam.
New York—Cedric.
New York—St. Louis.
New York—La Bretagne.
Rotterdam—Rotterdam.
Southampton—St. Paul.
Hamburg—Bluecher.
Boston—Cymric.

You can get STRENGTH to stand Hot Weather from POSTUM FOOD COFFEE Trial is proof.

"TICKET PLEASE" WAS BOARD OF TRADE GREETING

"Will you kindly show me your ticket, sir?" asked the new guardian of the door of 'Change Hall until his throat was sore this morning. To-day is the first day of the new regulation requiring members of the Board of Trade to exhibit their membership tickets to gain entrance to 'Change Hall. The tickets were issued a week ago and most of the members forgot about the matter until they were brought to a sudden stop this morning by the new guardian, resplendent in his gold-trimmed uniform. They came rushing through the big swinging doors all morning in a hurry to catch a glimpse of the quotations on the board, and the doorkeeper had his work cut out to hold them up for their tickets. Several arrived who had no business on the 'Change and were greeted with the chilly mitten.

The new guardian is certainly the proper man for the position. He is alert and polite though strict. He is rapidly becoming acquainted with the members and in a few days he will not have to trouble them for their tickets.

MR. WILLIAM MASSIE DIED FROM EFFECTS OF FALL

He Was One of the Oldest and Best Known Residents of Kingston.

Kingston, Ont., August 14.—(Special.)—From the effects of an accident, falling downstairs and breaking his hip bone, Wm. Massie, aged ninety-three, one of the oldest men in the city, died on Saturday night. He was a leading Scotchman and a Liberal. He is survived by four sons, one in Toronto, one in Ottawa ad two here.

Lieut.-Col. James Massie leaves this month for England, on a course at Aldershot. Deceased was the grandfather of Mrs. Cooper, wife of the editor of the Canadian Magazine.

BATTERIES LEAVE FOR CAMP.

Kingston, Ont., Aug. 14.—(Special.—This morning an advance party of thirty men from "A" and "B" batteries left by K. and P. Railway, for Petewawa to prepare for the artillery camp to be held there for the next six weeks. Lieut. Palmer was in charge of the party which was also accompanied by Major White, of the C.A.S.C., who will be supply officer for the camp. Sergeant Costigan, of the R.C.F.A., who will be quartermaster; Private Stroud, of the C.A.S.C., is assistant quartermaster, and Sergeant Pearson, R.C.F.A., On Thursday the rest of the batteries will follow.

KING EDWARD TO MARIENBAD.

London, August 14.—King Edward left this morning bound for Marienbad, where he will take the usual cure. Enroute he will stop at Ischl, on the river, Traun, where he will hold an interview with Emperor Francis Joseph.

WILFRID AUDETTE OF FARNHAM BELIEVED TO HAVE BEEN MURDERED

Fornham, Que., August 14.—Special.)—There seems to be every reason to believe that Wilfrid Audette, a fifteen-year-old lad, of this place, was brutally murdered here early on Sunday morning. His dead body was found lying behind the Central Vermont Railway station, with one side of his skull completely smashed in, and a few feet away a heavy stone weighing about ten pounds was covered with blood and hair. The extent of the injuries, nd the position of the body practically preclude the idea of accidental death.

Th circumstances of the case are sufficiently strange in themselves. Young Audette, a son of Secretary Ernest Audette, of the town, was employed as a call boy on the C.P.R. About 1 a.m. yesterday he was sent to awaken two crews. One crew he awakened, together with the brakeman of the second crew, but neither the rest of the second crew nor the boy returned, so a second call boy was sent, who called the railway men all right, but nothing was seen of young Aulette. Apparently no uneasiness was felt, and little done beyond a few casual enquiries.

Later in the morning Mr. Duval was horrified to find the boy's body in the condition described.

The police were at once communicated with, and every effort made to ferret out the mystery, with the result that evidence was discovered that warranted the calling in of Provincial Detective McCaskill who started to work on the case this morning.

The town is full of rumors, and it is hinted, in some quarters, that young Audette discovered a prominent citizen in a compromising situation, who killed him rather than face the disgrace of disclosure. So far, the police are very reticent and refuse to state upon what theory they are working, or, whether they have even a clue as to the crime if crime it is.

FATAL ENDING OF CANOE TRIP

A canoeing accident by which one young man lost his life, and from which another barely escaped took place in the North river, at Shawbridge, on Saturday. The victim was Henry McCutcheon, twenty years of age, a recent graduate of Mount St. Louis College, who lived with his uncle, Mr. F. Paquette, of the Montreal Brewing Company, at 353 St. Denis stree..

Young McCutcheon was spending his vacation at St. Agathe, with Herbert Vogel, of 159 Laval avenue, and on Saturday morning the two young men accompanied by Misses Edith and Eugene Levy paddled down the river to Lasage and back again to Shawbridge. Here the girls left them, and the boys, leaving one canoe on the bank, started to paddle the other up through the rapids, intending to come back later for the other one. Hardly had they got half way through the rapids, however, when the canoe was thrown on a rock, and in his efforts to push it off, McCutcheon overturned the light craft. Both occupants were thrown into the river, but as the water was only three feet deep they cared little for this, and proceeded to haul their canoe through the rapids.

A treacherous overfall was responsible for what happened next. The young fellows stepped unexpectedly over the ledge, the canoe slipped from their grasp and they were left floundering in water twenty or thirty feet deep.

Vogel could swim and attempted to save his companion, but the latter grasping him about the waist pulled him down twice. At last Vogel freed himself and reached the shore in an exhausted condition. McCutcheon had disappeared. A search party was immediately organized but the body was not recovered until early yesterday morning.

Deceased was one of the most popular pupils of the Mount St. Louis College last year, and all his former companions are invited to be present at the funeral, which will take place on Tuesday from the residence of Mr. Paquette, 335 St. James street, to St. James Church.

WILL GO TO LEIPSIC.

Kingston, Ont., Aug. 14.—(Special.)—F. H. MacDougall, of Maxville, Ont., the winner of the science research scholarship of Queen's University has decided to take his post graduate course at Leipsic, Germany. He will remain there for two years. He sails on August 17th from New York.

FRENCH FLEET SAILED FROM PORTSMOUTH TO-DAY

Portsmouth, Eng., August 14.— The French fleet sailed for Brest to-day amidst great demonstrations of goodwill. Farewell salutes were exchanged between Vice-Admiral Caillard's flagship, the eMassena, and Lord Nelson's flagship, the Victory.

LOCAL HAPPENINGS

De Philomene Rochon, trader, of Montreal, This morning consented to assign o ndemand of Mr. Wilfrid Bissette.

For working horses which were in bad condition, Geo. Lavallee and Leon Boule were fined $3.50 each by Mr. Recorder Poirier on Saturday, the prosecutions being at the instance of the Canadian Society for the Prevention of Cruelty to Animals.

Chief Detective Carpenter has on hand a man who it is stated had a hand in the burglary of the saloon of C. Dagenais on St. Paul street, when $125 in cash, and liquor to the value of $25, were taken. Accused will be brought before the Court to-morrow.

Mr. G. Bertrand this morning entered suit against the city for $1,000, as transferee of a claim from Mr. Odilon Barbou, The latter demands a thousand dollars as compensation for internal injuries suffered in a fall on an alleged defective sidewalk last July.

In connection with the recent burglary at the house of Dr. Nellis, on Esplanade avenue, three young men named August Yansen, a Russian, Edward Lassan, a Dane, and Alphonse Lavigne, a City Hall avenue youth, were before Judge Lafontaine to-day for enquete. Accused were committed for trial.

Before Judge Lafontaine to-day, it was charged against Mrs. Mary Collins, of Jordan street, that she had used threatening language towards her husband and children saying she would wade to her knees through their blood. It is also alleged she threatened to put flame to the family roof tree, and as there were a few things not yet ripe for destruction, the husband took police precautions. Accused made denial, and trial is fixed for Wednesday.

SGT. W. SADLER WON GRAND AGGREGATE AT LAST WEEK'S P. Q. R. A. MATCHES

The elevation of the butts at the long distance ranges enabled the extra series matches, at the P.Q.R.A. meet, to be carried out much more expeditiously than heretofore—some 15 extra targets being in use. Pte. J. Drysdale, 3rd Vics, took first place in the extra series aggregate, winning $10, while his brother, Mr. W. Drysdale, took second place and $8.

In the grand aggregate, Sergt. W. Sadler, of the 8th Royal Rifles, took first place, winning the P.Q.R.A. badge and $12, with Lieut. Blair, C. of G., second, winning D.C.R.A. silver medal and $10, and Pte. J. Drysdale, 3rd Vics, third, winning D. C. R. A. bronze medal and $10.

The scores announced to-day were:—

EXTRA SERIES AGGREGATE.

First prize of $10—
1—Pte. J. Drysdale, 3rd Vics..... 116
Second prize of $8—
2—Mr. W. Drysdale, C. & D..... 116
Third prize of $6—
3—Mr. G. W. Sharpe, C. & D..... 115
Fourth prize of $5—
4—Sgt.-Maj. D. A. Bethune, 5th R.S.. 112

Tyros.

First prize of $10—
1—Gun. S. Pugh, R.S.G.A..... 112
Second prize of $8—
2—Capt. W. L. Savage, 7th Hussrs..... 107
Third prize of $6—
3—Staff Sgt. R. F. Shaw, 13th S.L.D... 105
Fourth prize of $5—
4—Mr. C. H. Mansur, Stanstead R.

Aggregate A.

First prize, D.C.R.A. badge and $12—
1—Sgt. W. Sadler, 8th R.R..... 343
Second prize, D.C.R.A. silver medal and $10—
2—Lt. R. N. Blair, C. of G..... 334
Third prize, D.C.R.A. bronze medal and $10 —
3—Pte. J. Drysdale, 3rd Vics..... 331
Winners of $5—
4—Col.-Sgt. A. G. Gardner, 53rd..... 323
5—Maj. C. L. McAdam, R. O..... 329
6—Pte. D. McNaughton, 5th R.S..... 326
7—Pte. G. Copping, 3rd Vics..... 321
8—Sgt.-Maj. D. Bethune, 5th R.S..... 320
9—Sgt. J. J. Broadhurst, 5th R.S..... 316
10—Mr. W. Drysdale, C. & D..... 314
Winners of $4—
11—Mr. H. A. Gourlay, C. & D..... 312
12—Trooper H. W. Ellerton, 7th Huss. 310
13—Sgt. J. J. Bell, 2nd C.A..... 310
14—Capt. E. Peltier, 6fth..... 310
15—Staff Sgt. W. H. Davidson, 16t P. W. F..... 309
Winners of $3—
16—Mr. G. W. Sharpe, C. & D..... 305
17—Pte. J. Gilhooley, 3rd Vics..... 305
18—Maj. R. J. Spearing, 53rd..... 303
19—Dr. G. Fuller, Dundonald R.A..... 300
20—Sgt. W. W. Creegan, R.C.G.A..... 299

Aggregate B—Tyros.

1—Sgt. D. Mackay, 5th R.S..... 359
2—Capt. W. L. Savage, 7th Huss..... 350
3—Capt. A. J. Seale, 13th S.L.D..... 349
4—Pte. W. Mead, 53rd..... 348
5—Bugle-Major C. B. Hugman, 3rd Vics 346
6—Sgt. M. Dolphin, 53rd..... 345
7—Pte. C. Martin, 53rd..... 338
8—Pte. J. Morris, 5th R.S..... 336
9—Pte. F. Whitney, 53rd..... 333
10—Sgt. L. Clarke, 1st P.W.F..... 335
Col.-Sgt. D. J. Miller, 1st P.W.F..... 335
Pte. S. E. Cann, 1st P.W.F..... 332
Pte. C. White, 1st P.W.F..... 331
Corp. F. Wood, R.C.G.A..... 331
Gun. S. Pugh, R.C.G..... 327

The first ten in this aggregate win free entrance to DR.A. matches at Ottawa, 1905.

Aggregate, Teams.

1—$20, 5th Royal Scots	1,520
2—$15, 3rd Victoria Rifles	1,514
Next in order—	
53rd Regiment	1,431
8th Royal Rifles	1,407

Aggregate match—Martin Tyro Challenge Shield.

	Total.
1—Shield and $15, 53rd Regt	1,348
2—$10, 1st P.W.F.	1,308
Next in order—	
Dudswell R. A.	1,297
R. C. G. A.	1,278

EXTRA SERIES, F—1,000 YARDS.

First prize of $8—

1—Pte. J. Drysdale, 3rd Vics.	24	22	46
Second prize of $7—			
2—Pte. G. Copping, 3rd Vics..	22	22	44
Third prize of $6—			
3—Mr. W. Drysdale, C. & D...	23	20	43
Prize of $5—			
4—Mr. H. C. Wright, D.R.A.			24

Winners of $4—

5—Capt. C. Hall, Dundonald R.A.	23
6—Lt. B. E. Converse, 7th Huss.	22
7—Maj. R. J. Spearing, 53rd.	22

Winners of $2—

8—Pte. T. A. Veary, 3rd Vics	22
9—Mr. G. W. Sharpe, C. & D.	21
10—Mr. H. A. Gourlay, C. & D.	21
11—Capt. C. K. Fraser, 53rd.	20
12—Capt. M. Pope, R. O.	20

Winners of $1—

13—Capt. W. H. Russell, 5th S.L.D.	20
14—Sgt.-Maj. D. A. Bethune, 5th R.S.	20
15—Pte. J. Clarke, 5th R.S.	20
16—Mr. L. E. Carpenter, L.M.R.A.	20
17—Corp W. Seward, 53rd.	20
18—Sgt. J. Broadhurst, 5th R.S.	20
19—Lt.-Col. H. Jekyll, 11th	20
20—Corp. R. Mead, 53rd.	19
21—Gunner, C. R. Nott, R.C.G.A.	19
22—Sgt. F. Creegan, R.C.G.A.	19
23—Sgt. W. Sadler, 8th R.R.	19
24—C.S.M. W. A. Fraser, 2nd C.A.	19

Tyros.

First prize of $8—

1—Maj. A. C. Hanson, 7th Hussars	20	18	38
Second prize of $7—			
2—Capt. W. L. Savage, 7 Huss.	20	17	37
Third prize of $6—			
3—Staff Sgt. R. F. Shaw, 13th S. L. D.	22	13	35

Winner of $5—

4—Mr. H. J. Allen, Dundonald R.A.	23

Winners of $4 —

5—Sgt. D. Mackay, 5th R.S.	23
6—Gun. S. Pugh, R.C.G.A.	21
7—Pte. W. J. B. Fraser, 8th R.R.	20

Winners of $2—

8—Sgt. H. A. Simpson, 53rd.	20
9—Mr. Geo. Robb, Aubrey R.A.	20
10—Mr. C. H. Mansur, Stanstead R.A.	19
11—Sgt. P. D. Gowen, Q.O.C.H.	19
12Mr— R. Macrae, Aubrey R.A.	18

Winners of $1—

13—Col.-Sgt. J. Connell, 53rd.	18
14—Col.-Sgt. J. Dolphin, 53rd.	18
15—Mr. W. H. Savage, Wterloo.	17
16—Mr. C. A. McDonald, G.R.A.	17
17—Pte. D. McCallum, 1st P.W.F.	17
18—Mr. E. A Baldwin, Stanstead	17
19—Mr. W. J. Kelly, L.M.R.A.	17
20—Pte. J. Bethune, 5th R.S.	17
21—Mr. O. S. Joyce, Dudswell R.A.	17
22—Mr. W. H. Rockus, G.R.	17
23—Pte. H. Goodbue, 53rd.	17
24—Pte. N. L. Jordan, 2nd Vics.	16

WEBLEY & SCOTT REVOLVER MATCH. Range, 25 yards.

Webley Revolver—

1—Mr. J. M. Lockerby, Montreal R. C.	52	45	97

Webley Revolver—

2—Staff Sgt. W. H. Davidson 1st P.W.F	49	48	97

25 per cent. entrance—

3—Mr. R. A. Lockerby, Montreal R.C..	49		

15 per cent. entrance —

4—Mr. E. G. Bower, Montreal R.C.	45		

10 per cent. entrance—

5—Capt. J. G. Rodi, 5th R.S.	44		

5 per cent. entrance—

6—Pte. W. C. Draper, 3rd V.R.C.	40		

THE SOURCE OF NEURALGIA

It runs hand in hand with poor blood and weak nerves. Health runs down, nerves get irritable, neuralgic torture follows. For the moment applications may relive—but to thoroughly cure, the system must be strengthened with nutritious blood.

What can equal Ferrozone? It increases the appetite, forms abundance of rich life-giving blood, supplies nutriment aand building material for worn-out nerves. Ferrozone completely cures neuralgia. Every root and branch of the disease it kills. Absolute success. Fifty cents buys Ferrozone. Fifty chocolate-coated tablets in a box at any drug store.

SEE SCROGGIE'S ADVERTISEMENT IN WEDNESDAY'S ISSUE.

MAY MAKE ARMOR PLATE FOR RUSSIA

Mr. Charles M. Schwab is After the Contract for American Firm.

New York, Aug. 14.—A. Braddock, Pa., despatch to the Times says: Chas. M. Scwab, while in Braddock to-day (Sunday) to attend the funeral of his relative ,Thomas Wagner, told friends that he would sail for Europe on Tuesday and would visit Andrew Carnegie, at Skibo Castle. It is known that Mr. Schwab will take with him some famous engineers and that he is going abroad for the purpose of closing his armor plate deal with Russia.

The fact that he is to call on Mr. Carnegie has given rise to a report that an immense Carnegie armor plant is to do a great deal of the Russian armor plate work. Mr. Carnegie has a great personal pride in his name and this more than anything else it is thought is responsible for his being consulted in regard to the Russian contract.

The Carnegie works at Homestead show great activity and preparation for some immense work. It is the understanding among the employees of the plant that Russian armor plate is to be rolled there and that a year's work is ahead for the full capacity of the mill.

That one of the biggest contracts in years is expected is common report and $25,000,000 for the Carnegie end is the figure most particularly heard.

FARMER DROPS DEAD.

On Saturday afternoon Mr. Etienne Pilon, a farmer, 63 years of age, dropped dead suddenly in a field at his home near St. Genevieve. Dr. Ladouceur reported the circumstances to deputy coroner Biron, and the latter disposed of the case.

BODY RECOVERED.

Sherbrooke, Que., August 14.—(Special.)—The body of Wilfred Masse one of the victims of the Lake Aylmer drowning was recovered yesterday. It had come to the surface and been carried ashore.

CLOSING QUOTATIONS

AFTERNOON BOARD SALES

25 Detroit, 92¾.
15 Detroit, 92.
10 Detroit, 93.
50 Havenna Com., 24⅝
25 Toronto, 106.
25 C.P.R., 160⅝.
200 Tex. Bonds, 88.
2900 Tex. Preferred, 88.
25 Dominion Iron, 22¾.

NEW YORK STOCKS.

By private wire to Mr. C. D. Monk by J. S. Bache and Co.

DESCRIPTION	Aug. 11, Op	Cl.	Aug. 14 Op.	Cl.
Amalgamated Cop xd	84¼	84⅜	84⅛	83⅜
Am Locom. Co.	48⅛	48⅝	48⅝	48¾
do do pref	....	....	....	....
Am Sugar Rfg Co.	143	144	144	144¾
do do pref	....	....	....	....
Am Smelting & Ref Co	129⅞	129¼	130	128⅝
Am Car and Foundry	....	87½	86¾	86⅞
Anaconda Mining Co	117	116¾	89¾	115
Atch Top & Santa Fe	89	87¾	....	90¾
do do pref	103⅞	103⅝	....	104
Baltimore and Ohio	115⅛	115½	116¼	117⅜
do do pref	....	....	....	....
Brooklyn Rapd Tr.	69¼	69¾	69⅞	70
Chicago & Alton Co	40¾	42⅜	....	....
Can Pacific	156	156	159	161
Canada Southern	....	....	75¾	73¾
Ches and Ohio	54⅞	54⅞	57½	58⅝
Chic and N West	211¾	220	224⅝	224¾
Chicago M and St P	181⅞	181¾	185¼	185⅞
Colorado Southern	....	28¾	28⅝	28¼
do do pref	....	....	....	....
Con Gas NY	....	191¾	....	....
Col Fuel and Iron	46	47	45⅞	45¾
Clev C C and L	....	....	....	....
Detroit United Ry	92¾	92⅞	92¼	92½
Del Lack and West	470	449	....	....
Delaware Hudson	218	204	218	218½
Denver R G pref	86½	86¼	88	89
Duluth S Sh Alt	16¼	16¼	16¼	16¼
do do pref	34¾	....	85¾	86¼
Great Northern pref	297	291½	308¼	311¾
General Electric	183	184	190¼	189⅜
Jersey Central	218½	211	218	218
Iowa Central com	20½	20	28¾	29¼
Kansas Texas com	30	19¾	32	33
do do pref	66	65¾	68¼	68¾
Louisville - Nashville	146	147¼	150	150¾
Manhattan Elevated	167¼	167¾	166¾	167¼
Missouri Pacific	101¾	101½	104	104
M St P and S St M	....	138	140	140¼
do do pref	....	....	....	166¾
Metropolitan Trac	127¾	127½	128	128¼
N Y Cen Hudson	154	148¾	155¾	154⅜
Erie Railroad	48¾	48	48¾	48⅞
do do I pref	84½	84¼	85½	85⅜
do do II pref	74¾	75	75¾	75
N Y Out Western	54¾	52¾	55¾	55⅝
Norfolk West com	85¾	86	86¾	86⅝
Northern Securities	....	....	....	....
Pacific Mail	....	46	....	....
Penn R R	144	143½	144¾	145⅛
Pressed Steel com	46¾	46¼	45¾	45½
do do pref	....	95½	....	....
do do pref	....	94	....	....
Peoples Gas	105⅜	....	....	105¾
do do pref	....	....	....	....
Phil and Reading	108¼	107½	110	109⅜
do do I pref	92¾	94⅛	....	....
do do II pref	....	93	93¼	93⅝
Pullman	....	....	255¼	258
Rock Island Cera	32¾	31¾	33	33¼
Southern Ry com	35⅞	35⅜	35½	35¾
do do pref	89¾	....	....	....
Southern Pacific	66	65¾	66¼	67⅛
Tenn Coal Iron	89¾	89¾	90¼	90
Texas Pacific	35	34⅞	35¼	36⅜
Twin City	117	110¾	....	118¾
U S Leather com	....	....	....	....
U S Steel com	35¼	35¼	36⅜	36¼
do do pref	103⅝	103½	104¾	104⅞
U S Rubber com	....	52	51¾	53
do do pref	....	....	110¾	101¾
Union Pacific com	152¾	151¼	138	138½
do do pref	....	....	....	....
Wabash	19¼	19¼	19⅝	20
do pref	....	40¾	40¾	41¾
West Union Tel	....	....	93¾	93⅝
Wisconsin com	26¼	25¾	27¼	28⅝

CHICAGO MARKETS.

By private wire to Mr. C. D. Monk, from J. S. Bache & Co.:

Aug. 14.	Opg.	High.	Low.	Close.
Wheat, Sept.	81⅞	81⅞	80½-⅝	81⅛-¼
Dec.	83½	83½	83¼	83⅜
Corn, Sept.	53	53¼	52⅝	52¾
Dec.	44¾	45¾	44½	44⅝
Oats, Sept.	26⅛	26⅛	25½	25¾
Dec.	27⅛	27⅛	26½	26⅝
Pork, Sept.	14 30	14 30	14 17-20	14 27
Oct.	14 30	14 35	14 22	14 33
Lard, Sept.	7 82	7 82	7 80	7 80-2
Oct.	7 90	7 92	7 87-90	7 92
Ribs, Sept.	8 55	8 70	8 55	8 67-70
Oct.	8 70	8 80	8 65	8 80

YOUR HEALTH

demands that your teeth should be kept fit to ensure proper mastication.

CALVERT'S Carbolic Tooth Powder

makes the use of your toothbrush more complete and satisfactory, because it perfects the cleansing, and supplies the antiseptic properties necessary for preserving the teeth.

15, 20 & 25 cents a tin, at druggists, or by mail from F. C. Calvert & Co., 607 Dorchester Street Montreal.

TOO LATE FOR CLASSIFICATION.

WANTED—RELIABLE JUNIOR CLERK for wholesale house. Reply in own handwriting stating age and experience, also if knowledge of typewriter and stenography and French, to Post Office Drawer 2352. 192

BOARD—MRS. DOCTOR SEARL, STRICTly private accommodation for ladies, with professional attendance. Ladies treated and attended. 160 St. George st. 198

LANDSLIDE STRUCK INDIAN VILLAGE

The Entire Village Destroyed and Many Lives Lost.

Ashcroft, B.C., August 14.—(Special.)—A terrific landslide took place at Thompson River, near Ashcroft, B.C., yesterday afternoon. An Indian village, with its population, was overwhelmed. It is not known how many lives were wiped out, but it is feared the loss is large. Thompson River was blocked by the enormous mass of earth and stones and the face of nature for some distance around the scene of the slide is so altered it is difficult to recognize the country.

CRICKET CREASE

STORM STOPPED THE MATCH.

The completion of the league match between the Montreal and Longueuil clubs, which took place on the M.A.A.A. grounds Saturday afternoon, was prevented by the downpour of rain. The batting of Messrs. Harrod (27) and Horsfall (33) was the feature. The following is the score so far as the match was played: —

Longueuil.

A. E. Emblem, b Godwin	1
H. Walford, c Leupold, b Frisbee	5
C. J. Harrod, c Clark, b Wright	27
J. Horsfall, c Godwin, b Clark	33
F. L. Gunter, b Wright	5
F. Walker, c Racker, b Godwin	6
F. Farrell, c Ferrabee, b Clark	4
U. S. Lightbourne, b Clark	1
J. Hamilton, b Clark	0
J. Emblem, b Godwin	0
F. Hood, not out	0
Extras	10
Total	94

Montreal.

Rev. Mr. Plumptre, not out	2
I. L. Racker, not out	17
Extras	2
Total	21

WOOLLEN MILLS WON.

In a smill scoring game on Saturday Montreal Woollen Mills defeated the Victoria Club by 16 runs The scores:

Woollen Mills.

J. Taylor, c Dryden, b Barnes	5
A. Bailey, b Barnes	5
C. Jackson, b Harrison	0
R. Scott, b Barnes	4
A. Redfern, b Harrison	9
G. Willet, b Barnes	0
C. Frogget, b Harrison	0
W. Burgess, c Clarke, b Barnes	0
A. Jackson, b Harrison	0
E. Hodgson, c and b Barnes	1
J. Miles, not out	0
Extras	11
Total	35

Victoria.

T. A. Dryden, not out	14
D. Clarke, b Jackson	0
H. Miller, b Jackson	0
J. A. Barnes, run out	2
H. Harrison, c Jackson, b Scott	1
C. S. Bawn, b Scott	0
A. Lewis, b Scott	0
Extras	2
Total	19

LACHINE XI. DEFEATED.

In the Montreal and District Amateur Cricket League Point St. Charles beat Lachine Saturday, at Point St. Charles, by 40 to 32. The score:—

Lachine.

E. Goodson, c Windsor, b Oswald	0
D. McNab, b Oswald	3
M. Mounsey, c Harrower, b Oswald	0
J. Pashley, b Oswald	4
E. McArdle, stpd. Rosco, b Oswald	5
J. Snyder, b Oswald	0
G. Horsfall, b Oswald	0
W. Clark, b Oswald

THE HERALD

Established 1809.

DAILY.

By the year $3.00
Six months 1.50
One month ..... .25

WEEKLY.

By the year $1.00

BRANCH OFFICES.

NEW YORK—M. Tobin, 105 Fulton St.
TORONTO—H. V. Kahle, Mail and Empire Building.
PARIS, FRANCE—John Fred Jones, 31 Rue du Faubourg, Montmatre.
LONDON, ENG.—J. B. Mortimer, 22 Great St. Helens.

CIRCULATION.

THE DAILY MONTREAL HERALD—"Montreal's Best"—covers the Maritime Provinces, Quebec, and Eastern Ontario thoroughly. No other medium duplicates this circulation.

THE WEEKLY MONTREAL HERALD—"The Magazine-Newspaper"—Combines the Special Features of the Magazine with the news features of the Weekly Paper.

JOB PRINTING.

The Herald's Job-Printing and Book Binding Departments are among the largest in the Dominion, and are equipped for the execution of the finest work.

TELEPHONE.

MAIN 1073—Private Branch Exchange connecting with all departments.

HERALD PUBLISHING COMPANY,
603 Craig Street, Montreal.
JAS. S. BRIERLEY,
Managing Director.
FRED. ABRAHAM, Sec.-Treas.

MONTREAL, MONDAY, AUGUST 14.

ST. HENRI COMES IN.

In connection with the "Greater Montreal" idea, which has taken shape so rapidly of recent months, the action of the St. Henri citizens in defeating the paving by-law at the polls on Friday and Saturday has a peculiar significance. The by-law was one to divert and expend a large sum of money, to increase, in other words, the town's debt before annexation to Montreal. St. Henri wants to be annexed and as such action would endanger it, the citizens voted down the measure by a vote of 293 to 6.

Months ago when the annexation policy was received, and the city fathers began to talk largely of the Montreal of the future, St. Henri was the first municipality mentioned, because St. Henri had not succeeded notably in carving her own destinies as a prosperous burg. Then there was hesitation expressed by our aldermen, because St. Henri was in debt, her streets were unpaved, and altogether, as a financial investment she was not promising. However, the annexation by-law was formulated, and passed two readings. It was at this juncture that the councillors of St. Henri bethought themselves of an idea. When terms with Montreal were being considered, there was a certain $45,000 raised for the purpose of building a tunnel on Ste. Elizabeth Street, and, when the Railway Commission had declared this scheme impracticable, reserved by the town as a special asset, and as such, considered in annexation proceedings. When the annexation by-law was awaiting its third reading in Montreal, the St. Henri legislators decided that Notre Dame Street needed paving, and that the $45,000 would do the work. So they decided to put the matter of diverting the money before the ratepayers.

But St. Henri wants to be annexed. When first the council voted to lay this brilliant financial scheme before the citizens, Mayor Laporte prophesied defeat. "I think I know my St. Henri," said His Worship. "The citizens want to be in Montreal, and they know that if they increase their debt we will not take them in. They will defeat the by-law." And they did. Now the question of taking in the western municipality is simplified. Instead of a stormy discussion and a probable repudiation of the annexation by-law at this afternoon's council meeting, as would perhaps have been the case had the by-law passed, the measure incorporating St. Henri with Montreal will no doubt be made law with no opposition and little discussion.

WHY AUSTRALIA IS ANGRY.

Canadians were surprised and amused last week at the cable announcement of there being intense irritation in Australia against Canada. The ostensible reason was that the Dominion Customs Department had been guilty of deliberate unfriendliness in not supplying information to Australian customs officials which would enable them to tax Canadian imports to the fullest extent. While this excuse may carry some weight in Australia, or where the real facts are not known, it absolutely fails to do so over here. The reason, too, the irritation in the antipodes, is not Canadian discourtesy, but Canadian development. Until a very few years ago Australia was the premier colony, the Mecca for the surplus capital and emigration from the Mother Country. Canada remained in the background. Now all that has changed. The vigorous immigration policy inaugurated and carried out by the present Government has produced almost phenomenal results. To-day population is pouring in not only from Great Britain, European countries and the Western States, but a movement has been started from Australia itself to the great wheat fields of the Canadian West. That is where the shoe pinches the Antipodean foot. Within the last year several parties of Australian immigrants have landed at Vancouver, destined to become Canadian citizens. The fame of Canada has spread broadcast all over the world, and it wants but another big wheat harvest, of which there is the brightest outlook, to ensure a still greater influx into the Canadian West, and to this, it may be presumed, our big sister colony will contribute an ever-increasing quota. This is not satisfactory to a Government on the eve of a general election, and a counter-stroke of some kind to divert attention away from an unpalatable truth and to arouse a feeling of antagonism towards Canada has become necessary. It is regrettble that it was found necessary to resort to a flimsy pretext for a quarrel with a sister colony, but political exigencies and economic failures do not recognize Imperial sentiment. In any case Canadians ahve no cause to worry over the affair, for in addition to holding the winning cards, it should be remembered that the feeling of unfriendliness in the antipodes is confined to a very small portion of the people of that colony.

RUSSIA'S BID FOR SYMPATHY.

The announcement in the despatches from Portsmouth that the Russian plenipotentiaries have twice asked to have the proceedings of the peace commission made public, looks more like a play to the grand stand than a bona fide statement of Russia's diplomatic position. There seems no good and sufficient reason for a departure from the accepted custom of conducting international negotiations in secrecy. In fact, there is every reason for keeping Japan's offer and Russia's reply from the public. Were these given out injudicious comment by the press would almost certainly retard the conclusion of a peace, if it did not render it altogether impossible.

In the interests of peace, that very peace which Russia and Japan alike claim to be striving for, the negotiations should be kept secret, at least until such time as the danger point was passed.

Under the circumstances then this request of Russia to make the proceedings public looks like a mere pretence of frankness, a pure and simple bid for sympathy from the world in general and the American republic in particular.

Naturally it is Russia's endeavor to make Japan's demands seem unreasonable to the rulers of the world. Anything that tends to this end makes it more difficult for Japan to insist on them, but it can be accepted as an axiom that the nations most interested, Britain for example as Japan's ally, had a fair idea of the terms proposed before the conference met, and that this plea for publicity will not pull the wool over their eyes.

And it may be added tht to thinking people, the sight of Russia, who closes the mouths of her people and her press by the knout, the bayonet and Siberia, appearing in the role of a free speech advocate, suggests rather than disarms, suspicion.

THE ANGLO-FRENCH RAPPROCHEMENT.

It is certainly a happy coincidence that at the moment when, for the first time in its long history, Westminster Hall rang to the thrilling notes of the Marseillaise in honor of a large delegation of French naval officers of high degree, who were being entertained by the Parliament of Britain, in the ancient city of Quebec which may be called the headquarters of an Anglo-French community a British fleet was being welcomed by the entire population and its official representatives his honor Lieutenant-Governor Sir Louis Jette and His Excellency Earl Grey. In old Westminster Hall the first English Parliament met, the trial of Charles I. took place, and many deliberations have been held and decisions arrived at which have vitally affected the relations between France and England and their possessions over sea. Its roof is held up by oaken beams taken from old warships broken up after taking part in many conflicts between the two peoples, and many who were present on Saturday when the rafters rang to the sound of the mingled cheering of the throng must have had their minds carried back to events which have left their mark upon the political evolution of this age and prompted Messrs. Balfour and John Morley to the use of something more than the language of mere compliment when they hailed the rapprochement between the ally of Russia and the ally of Japan as a harbinger of peace—of peace in the East, peace in the West, and peace all the world over. Mr. Morley who will certainly hold office in the next cabinet, supplementing the words of the Premier to add that "the welcome accorded to the representatives of France did not mean ill to any other nation, for such an idea was as alien to what he believed to be the opinion of the Chamber of Deputies as it was to the equally freely elected representatives of the people in the British Parliament."

Another special source of satisfaction to the French-Canadian population of this continent lies in the fact that it was on Saturday that the differences which once threatened such serious consequences to Anglo-French relations regarding the Newfoundland fisheries question were finally settled. The court of arbitration has allotted to the French fishermen who have given up some former claims to "a French shore" on this continent, compensation to the extent of $275,000. Coincidently Lord Cromer states that the treaty of April 8, 1904, by which France assented to England having her hands less tied in the administration of Egypt instead of causing irritation between the great number of both races who are resident in that large area of North Africa has tended to their mutual better understanding and the development of their commercial interests. What France gained by Britain acknowledging her special claims to influence in the Moroccan area of Africa we have had pretty plain evidence in these unsuccessful attempts of German diplomacy to undermine the arrangements which have had such an effect in strengthening the pillars of an edifice which it was apparently hoped to destroy.

Turning to the history making conference now going on upon American soil it would seem that the words spoken on Saturday evening must have an influence upon the negotiations; the attitude of even the Russian envoys seem to show that they are realizing the immense advantage of conciliating the public opinion of the free nations of the world. After crossing an ocean to seek a mutual understanding upon the shores of the new world regarding matters which are so peculiarly vital to the area known as the cradle of civilization, it would seem a crime if failure attended the attempt. That upon both sides, real efforts are being put forth towards mutual conciliation is now apparent; and when prescient statesmen make real efforts in such a direction they risk their entire personal reputation as well as the interests of the nations whom they represent should such efforts prove barren.

THE CREED OF INDIVIDUALISM

When the nineteenth century dawned on the civilized world, it brought with it a new creed—a creed that was destined to change the government of kingdoms and empires, and which prefaced an age of achievement unparalelled in the world's history. This creed was the creed of Individualism. In the eighteenth century it had been but a voice, and a hesitating one; in the nineteenth it became an active force; to-day it is the power that rules the nations of the world.

The first strong note of this Individualism was struck, even before the year 1800, when in 1776, the American Republic was formed and the prophecy of the new creed sounded in the Declaration of Independence. Then followed the French Revolution and the struggle between Individualism and Hereditary Power in France, which lasted until the establisment in 1871 of the present Republic of France.

Once started the creed did not want proselytes. In 1819 the disaffection had spread to Germany, where continual friction between Government and people existed, until the making of a new constitution. Between the years of 1816 and 1825 South America threw off the yoke of Spain. In 1827 Greece, now a limited monarchy, declared herself independent. Three years later the Poles rose in rebellion but were put down, and in that same year Belgium, subsequently a constitutional monarchy, declared herself a republic.

Nor was Canada uninfluenced by this general trend of events. In 1829 she was strongly agitating for responsible government. This was followed by the insurrection of 1837, and other internal disturbances, which practically terminated in the Riel Rebellion of 1885. She was a quick disciple in the new creed, from the beginning, and instinctively put the individual element foremost.

From 1848 to 1867 Hungary was in open revolt against Austria, demanding a constitutional government, eventually entering into a union as Norway and Sweden had before her, and becoming Austria-Hungary. In 1878 Montenegro and Servia became independent States, while Spain was in continual internal difficulty, insurrection and revolution, resulting in 1895 in the final revolt of Cuba and the Philippines, and the Spanish-American war. In 1898 the United States of Central America were formed, and five years previous the agitation for Home Rule in Ireland seemed to have reached a climax, when Gladstone's bill passed the Commons only to be defeated by the Peers.

So it was sometimes on one continent, sometimes on the other, the creed of Individualism took root and grew to remarkable proportions and influence. One of its unwritten clauses had declared the equality of man, and this had the extraordinary result, in this one century, of accomplishing the abolition of serfdom in Prussia in 1808; the slave trade in Spain in 1817; the freeing of the slaves in America after the Civil War; the abolition of serfdom in Russia in 1861, and, in 1880, doing away with slavery in Cuba. That was the result of but one of its many clauses—the results of the others are as marked even at the present day.

It is the power of the Individual that has proclaimed Norway a republic. It is the Individual that has made Hungary defy Austria. It is the Individual that threatens Russia. It is the Individual that has formed the trade unions and started the struggle between capital and labor. It is the Individual that rules, makes and unmakes laws, demands and sees that his demands are carried out, invents and puts invention to practical use, holds the reins of government, and dictates systems of administration. It is the Individual that has forced broader teachings upon the church, that has extended education and given us such discoveries as electricity and wireless telegraphy.

In fact the creed of Individualism is the key to the progress of the age. It has produced a Washington, a Napoleon, a Kossuth, a Bolivar, a Lincoln. It is producing hundreds of men year after year, of firm purpose, independence of character, and individuality. It recognizes no caste, is no respecter of persons, and acknowledges no limitations save individual ones. The only conditions on which it grants promotion are Will and Worth. If a man have either, or both, all paths are open to him. The creed of Individualism grants him right of way along any road he may wish to go.

"We want your civilization, but we do not want your Individualism," the Japanese have said to the Western countries. To that protest there is but one answer. Individualism has made and is making Western civilization. The two are inseparable. The very spirit of Western growth is embodied in the creed of Individualism, and it is not only the creed of the present, it promises also to be the creed of the future, for Individualism is the germ of progress. —Francis Daor.

A Hardship of the Western Press.

(Toronto Globe.)

In the columns of the western press complaints not infrequently appear of the very slender news connection between eastern and western Canada. One of the most marked signs of progress in that great country beyond the lakes is the conversion of weekly newspapers into dailies, and this is a process which will go on for some time. They are not all that their publishers would wish them to be, but they are very creditable when the disadvantages under which they labor are considered. One of these disadvantages is the forbidding cost of news by wire. There is a telegraph service to which any of them may subscribe, but it is exceedingly weak in the matter of Canadian news. It is really a boiling down of the American Associated Press, and far more attention is given to the most trifling American happening than to really important Canadian news. As the Calgary Herald said in a recent issue:

"The people of these prairies and those of British Columbia are infinitely more interested in Ottawa news than that from Washington, yet President Roosevelt can go down on the mud flats of Oyster Bay for a fish without columns of the rot being wired across the Dominion to us at half a cent a word. The most frantic efforts of the newspaper forces to correct this evil have proven of no avail."

Such a situation as that cannot be regarded with equanimity, and it may be hoped that the western Canadian newspaper proprietors will not be satisfied with it. They should put their heads together, get into correspondence and see what is necessary to be done in order to bring about a different position of affairs. What has been done in regard to the cable service from Great Britain might stand as a suggestion or an example.

Woman's Wants.

(Panama Journal.)

"According to a popular poet, all that a woman wants is love."
All she desires is love, you say?
That shows how much you know,
She wants to see the matinee
And to the circus go;
She wants a handsome diamond ring,
She wants a rope of pearls;
She wants a poodle on a string;
She wants some extra curls;
She wants a bonnet twice a year;
She wants an Easter hat
She wants to read her title clear
Into a stylish flat;
She wants a four-seat motor car;
She wants a real Worth gown;
She wants a trip to Europe, or,
At least to Newport Town.
She wants a cask of rare cologne;
She wants a diamond pin;
She wants a carriage of her own
To go out calling in;
She wants the earth, the milky way,
And half the stars above,
And yet you have the nerve to say
That all she wants is love!

THE MAIL SERVICE.

Editor Herald:

Sir,—This morning I expected a most important letter from England and waited at home till the first delivery, not receiving my letter. I went down town, to find other people had received their letters, and could give me information which I was looking for. Returning home I wrote to England on the information I received down town, and posted the letter, stating I was surprised at not hearing from them. On returning home I received my letter just delivered near mid-day. Something wrong somewhere.

Enquirer.

"Does young Sportleigh imbibe too freely?"

"I saw him trying to light his cigarette from an incandescent lamp."

THE SOUTHWARK'S PASSENGERS.

List of passengers per Dominion line SS. Southwark, Captain J. O. Williams, sailing at daylight Saturday for Liverpool.

Miss Aimee Aubut, Montreal.
Mr. W. Bellwood, Winnipeg, Man.; Miss Annie Black, Miss Kate Black, Liverpool, Eng.; Miss Helen Brough, Winnetka, Ill.
Mrs. Crowther, Miss Crowther, Toronto; Brother Donat Collaret, Montreal; Mr. J. Clark, Mrs. Clark, Ottawa, Ont.
Mr. Alex. Duncan, Mrs. Duncan, Chicago, Ill.; Miss M. J. Dawson, Toronto.
Mr. W. Earneshaw, Mrs. Earneshaw, Master Philip Earneshaw, Master Harold Earneshaw, Sherbrooke, Que.
Capt. G. Fraser, Mrs. Fraser, London, Eng.; Mrs. Farrow, Wiarton, Ont.; Mr. J. H. Fessendon, Mrs. Fessendon, Peterboro, Ont.; Mrs. B. Faulkner, Miss Faulkner, Miss Faulkner, Saskatoon, Sask.
Miss Rossanna Grenon, Montreal; Mr. Arthur Grey, Hamilton, Ont.
Mr. Frank Harris, Toronto; Mrs. H. J. Temple Hill, Brandon, Man.; Mrs. James Heggie, Miss Nettie Heggie, Joliet, Ill.
Rev. L. J. A. Kelly.
Mrs. Lauder, Miss Lauder, Toronto, Ont.; Miss Lewis, Iberville, Que.
Miss Alison McBean, Sherbrooke, Que.; Mrs. H. A. McLean, Keeseville, N.Y.; Miss Esther H Marsh, Grand Rapids, Mich.; Miss I. J. McDougall, Toronto; Rev. J. A. B. Mercier, Mrs. Mercier, Ottawa, Ont.; Mr. Paul L. Moutonnier, Chicago, Ill.
Mr. B. L. Olney, Mrs. Olney, Auburn, N.Y.
Mr. Douglas Ross, Mrs. Ross, Master Jack B. Ross, Master Bruce Ross, Brockville, Ont.; Mr. Alex. Riach, Hamilton, Ont.; Mrs. S. O. Russell, Toronto, Ont.; Mr. Geo. Rocheter, Mrs. Rochester, Miss Ruth E. Rochester, Quebec; Mrs. Rush, Miss Rush, Liverpool, Eng.
Mr. J. Sanderson, Mrs. Sanderson, Liverpool, Eng.; Mr. W. H. Scott, Winnipeg, Man.; Dr. Edward T. Smith, Mrs. Smith, Medina, N.Y.; Prof. B. W. Snow, Madison; Mr. Henry Smith, London, Ont.; Miss Annie Smith, St. John, N.B.; Mrs. W. P. Sweatman, Miss E. L. Sweatman, Miss Hazel Sweatman, Mr. W. A. T. Sweatman, Mr. F. Sproult, Winnipeg, Man.; Mrs. Shoolbred, Montreal.
Mr. A. F. B. Taylor, Winnipeg, Man.; Mrs. John T. Tebbutt, Three Rivers, Que.; Miss Tebbutt, Three Rivers, Que.
Mr. J. Q. Woods, Boston, Mass.; Mr. Wilson, Mrs. Wilson, Toronto, Ont.; Miss Lynette White, Miss Lucy White, Grand Rapids, Mich.; Mr. W. B. Webb, Mrs. Webb, Chicago, Ill.; Lt.-Col. F. Whitely, Miss Whitely, Miss Watson, Montreal; Miss J. R. West Toronto; Mr. Warner, Brandon, Man.; Mrs. J. A. Whalley, Bradford, Eng.; Mrs. Woods, Miss J. Woods, Wiarton, Ont.; Mr. Jas. Wilson, Belfast.

MISS McAMMOND'S APPOINTMENT.

Morrisburg, Ont., August 14.—(Special.)—Miss Luella E. McAmmond, M. E., daughter of Rev. Thos. McAmmond, superannuated Methodist minister of this place, has been appointed teacher of elocution in the Alberta College at Edmonton. Miss McAmmond's ability and attainments as a reader had reached the ears of the authorities of the college and when Principal Riddell was down east this summer he completed arrangements for her joining his staff. Miss McAmmond graduated in elocution last year from the Ontario Ladies' College, Whitby, and since then she has with much success been teaching that subject in the college besides taking up post graduate work. She is also a graduate of the Morrisburg Collegiate Institute, having secured a senior leaving certificate at that institution. Miss McAmmond, who will leave for the west about September 10th, will be much missed in musical and social circles here.

See The Marchand's Advertisement, Wednesday, the 16th, in the Herald.

DELUGED WITH KINDNESS.

Portsmouth, Eng., August 14.—The last day ashore of the French naval visitors was marked by scenes of enthusiasm unprecedented during the week, during which the Englishmen simply smothered their guests with attention from able seamen to admiral.

The closing function was a reception given by Admiral Sir Archibald Douglas, commander-in-chief at Portsmouth, to Admiral Tyhouse, after which the French officers and men boarded their ships preparatory to their departure to-morrow for France.

Vice-Admiral Caillard has issued an autograph message to the people of England, thanking them for their magnificent reception.

SEE SCROGGIE'S ADVERTISEMENT IN WEDNESDAY'S ISSUE.

—THE—
Piano House
PAR EXCELLENCE
Sole Agents for
CHICKERING & SONS,
THE OLDEST AND BEST PIANOS IN THE UNITED STATES.

Heintzman & Co.
THE OLDEST AND BEST PIANOS IN CANADA.
They are both expensive Pianos, but they are well worth the price. Inspection cordially invited.

C. W. LINDSAY,
LIMITED.
Paid Up Capital, $400,000.
Head Office, 2366 St. Catherine St., Montreal.
East End Branch, 1622 St. Catherine St., Montreal.

ST. HENRI DEFEATS THE PAVING BY-LAW

Her Citizens Were Unwilling to Hurt Annexation Scheme.

St. Henri ratepayers on Friday and Saturday defeated crushingly the project of the Council to divert $45,000 for the paving of Notre Dame street. The majority against the by-law was 287, 293 voting against and 6 for.

The action of the St. Henri citizens is significant in view of recent annexation developments. When the St. Henri Council wished to divert this large sum it was felt by all that the step would injure if not ruin St. Henri's chances of annexation. This the citizens seemed to realize, as the vote shows.

The result of the ballot will remove difficulties from the way of the St. Henri annexation by-law which came up this afternoon before the Council for its third reading.

REMARKABLE SPREAD OF TEMPERANCE IN BRITAIN

The remarkable wave of temperance which is at present spreading all over Great Britain, is said to be due in the first place to economic conditions, and secondly to the great change in public taste.

"One of the chief reasons of the decrease in the national drink bill," said Mr. John T. Rae, secretary of the National Temperance League, to an "Express" representative, "is the striking condemnation of the use of alcohol by some of the most influential medical authorities.

"The total abstinence of the majority of the labor leaders is also beginning to tell on the laboring classes and members of trade unions, many of whom are now beginning to realize that teetotalism is an important stepping-stone to their future progress."

The manager of one of the largest firms of wine merchants, however, says "that the decrease in wine and spirit drinking is due to the present tightness of money and the high rate of income-tax. In consequence of this the public are only spending about half as much on wines as they were formerly in the habit of doing."

The following list of Government returns on home consumption of wines and spirits speaks for itself:—

Year.	Wines. Gallons.	Spirits. Gallons.
1899	16,681,000	44,443,913
1900	15,880,000	42,898,768
1901	15,280,000	45,209,484
1902	15,348 242	44,076,998
1903	13,492,000	41,884,052
1904	11,990,000	40,606,176

During the recent heat wave the change in the national habits of drinking has been specially noticeable. Comparatively little business has been done by the public bars, while the sellers of iced drinks, soda, etc., have been kept at full pressure.

BURY ENGLISH INN SIGNS.

Whenever an inn on the English estates of the Howards, Earls of Carlisle, loses its license the inn sign is buried.

The obsequies take place at the dead of night, in the presence of as many of the old customers as can be collected.

As a sort of libation, a bottle of whiskey is poured into the grave, and an appropriate burial service is repeated.

The temperance advocates in the crowd cheer lustily and the droughty element become mock mourners or jesters.

The strains of a concertina or some similar instrument usually help to enliven the proceedings.—Boston Post.

SETTING SAIL.

To-morrow I have wastes of sea to ride,
Long wastes, beneath the blue and boundless dome,
And wild the wind, and white the breakers comb,
But yet I fear not shoal or swelling tide—
Home lies on the other side!

Some other morrow I shall sail a tide
Vaster and darker. But in further skies
Through breaking mists what shining heights may rise—
And in great quietness I shall abide,
With home on the other side!

—Harrier Prescott Spofford, in Harper's Magazine for August.

MYSTERIOUS LIGHTS AT WELSH REVIVALS

The mysterious "lights" which were seen in connection with the early mission of the Welsh seeress, Mrs. Jones, Egryn, attracting the attention of scientists all over the country, are once more in evidence, writes a Welsh correspondent in the Yorkshire Daily Post. From the fact that the earlier appearances of the lights were confined to the Merionetshire coast, is was generally assumed that they were to be attributed to purely local natural causes, though what those causes were has never been satisfactorily explained. Mrs. Jones has, however, been pursuing her mission outside her native county, and the lights have been seen both in North and South Wales. Stranger, still, Mr. Evans Roberts, who is just now associated with Mrs. Jones in her work in the colliery districts in the Bridgend area, is now visited by the lights.

The statement will no doubt be disputed, but it is vouched for by well accredited witnesses. The Rev. David Hughes, a well known Welsh minister, who resides at Pontycymmer, Glamorganshire, contributes to the current "Genedl" newspaper a signed article giving particulars of the combined mission. He says:

Mrs. Jones, together with Miss Annie Davies, Miss Maggie Davies (her sister), and three other lady Evangelists, visited the house of Annie Davies's aunt, who is a member of my church at Tabernacle, Pontycymmer. After tea the six lady Evangelists retired upstairs, occupying in pairs three sparate bedrooms, and here the six broke out into audible simultaneous prayer, the sound of which filled the whole house, deeply affecting all who heard it. When we proceeded to the chapel it was found the crowd which numbered three or four thousand, was too great, and the meeting was held in the open air until it became too dark.

When darkness fell we marched in procession to the Tabernacle (the Chapel of which Mr. Hughes is pastor). Evan Roberts conducted the meeting, which was prolonged until midnight. We were given to understand that the lights had now visited the neighborhood, and of this my wife and myself are living witnesses. We each saw the lights about the house where Evan Roberts stays. A little after one o'clock in the morning of Wednesday, last, my wife and myself saw a strange light, similar in appearance to the upper segment of the setting sun, and throwing out sparklets of light from its circumference, crossing from side to side of an old quarry; where the youths of the place had held nightly prayer meetings for a week, and where, as I subsequently learnt, a prayer meeting was then in progress.

It soon vanished, and was followed by a ball of fire, about the size of a cricket ball, which rose vertically instead of travelling horizontally as had that first seen. Then we saw a bar of light apparently about nine inches (?in width) climbing the wall of the house where Evan Roberts was then staying. Our sensations may be better imagined than described. But that which our eyes saw, that do we testify.

A NEW POTATO.

Luther Burbank, the California wizard of horticulture, is perfecting a new potato, which he says will rival anything the world knows about, not even excepting the famous Burbank.

The new potato is large and smooth skinned, and probably by another season will have attained the quality of sweetness required in good product.

Mr. Burbank has always "made good" before, notably with his seedless apples, white blackberry and edible cactus, so great things are expected as the result of his latest effort.—Boston Post.

See The Marchand's Advertisement, Wednesday, the 16th, in the Herald.

CASE OF HARD LUCK.

A Wisconsin boy saved four heiresses from death by drowning the other day. The laws of Wisconsin make it impossible for him to marry them all.—Chicago Record-Herald.

ANOTHER DISTINCTION FOR THE
NORDHEIMER PIANO!

The Canadian Pacific Railway Co. have just purchased for their new floating palace steamship, THE PRINCESS VICTORIA, sailing on the Victoria, Seattle, Vancouver Route, one her superb NORDHEIMER PIANO.

The "NORDHEIMER" of to-day has few compeers in the world, and by the Nordheimer methods no home need be without a reliable instrument.

Seven more Square Pianos from $45.00 upwards.

2481 ST. CATHERINE ST.

AMUSEMENTS

ACADEMY Matinees Sat. during Engagement.
This Week, POLLARD'S JUVENILE OPERA COMPANY
Presenting "The BELLE OF NEW YORK."
Prices—Mat 25c, 50c, 75c.
Next Week—"A RUNAWAY GIRL."

SOHMER PARK
Open for the Summer. 2 to 5 p.m. every day. Best Vaudeville in America. Lavigne's Band. 10 CENTS. All cars go to Sohmer Park.

BASEBALL To-Day at 4 p.m.
Toronto vs. Montreal
AT ATWATER PARK

ART ASSOCIATION,
PHILLIPS SQUARE.
GALLERIES OF PAINTINGS
Mus. Now Open. 9 a.m. to 6 p.m.
ADMISSION—25c.

L. O. O. F.
Grand Lodge of Quebec
The Twenty-Sixth Annual Session of the Grand Lodge of Quebec, I.O.O.F., will be held in Castle Hall, 1956 St. Catherine St., Montreal, on Tuesday, August 15th, 1905. Session will open at 9 a.m. sharp.
T. J. POTTER, Grand Secretary.

OTTAWA RIVER NAV. CO.
Daily Except Sunday.
To OTTAWA, $2.50. Return, $4.00
DAILY EXCURSION TO CARILLON, by Steamer SOVEREIGN, arriving home by the Rapids at 6.30 p.m. Round trip.....$1.00
For above trips take G.T.R. train, 8 a.m., to connect with steamer at Lachine.
SHOOT THE RAPIDS—Take G.T.R. 3 p.m. for Lachine. Round trip 50c
Tickets at Grand Trunk Station.

EDUCATIONAL.

McGILL UNIVERSITY
MONTREAL.
SESSION 1905-1906
Courses in Arts, Applied Science (Architecture, Chemistry, Metallurgy, Transportation and Civil, Electrical Mechanical and Mining Engineering), Law and Medicine.
Matriculation examinations and Examinations for Second Year Exhibitions and Third Year Scholarships will commence on September 12th, 1905.
The Session in all Faculties, will open on September 20th, 1905.
Particulars regarding examinations and copies of the Calendar containing full information as to entrance requirements, courses of study, fees, &c., can be obtained on application to
J. A. NICHOLSON, M.A., Registrar.

ST. JOHN'S SCHOOL,
MONTREAL.
1773 Ontario St.
For Boarders and Day Scholars
Headmaster, C. S. FOSBERY, M.A.
TERM COMMENCES SEPT. 13.

We can tell you which of your
HOUSEHOLD GOODS
should be
DYED or CLEANED
You can obtain reliable information from the
ROYAL DYE WORKS,
Office - - Craig Street
Opposite Alexander St.

"BROCK"
On a packet of BIRD SEED is a guarantee that it contains the finest quality of imported Bird Seed, mixed by experts on Bird Foods. It is what your little feathered songster asks for.
Brock's Bird Seed and Treat
Ask your Grocer or Druggist for it.

OXFORD CAFE
Without a Rival.

NOTICE TO CONSIGNEES.

The Allan Line S.S. Pomeranian, Harrison, Master, from London and Havre, is entered at Customs. Consignees will please pass their entries without delay.

H. & A. ALLAN, Agents.

NOTICE TO CONSIGNEES.

The Allan Line S.S. Virginian, Vipond, Master, from Liverpool, is entered at Customs. Consignees will please pass their entries without delay.

H. & A. ALLAN, Agents.

LEILI: AN EAST INDIAN POEM.

(Sarojini Naidu in London Outlook.)

The serpents are asleep among the poppies,
The fireflies light the soundless panther's way
To tangled paths where shy gazelles are straying.
And parrot-plumes outshine the dying day.
O soft! the lotus-buds upon the stream
Are stirring like fwest maidens when they dream.

A caste-mark on the azure brows of Heaven,
The golden moon burns sacred, solemn, bright;
The winds are dancing in the forest-temple,
And sweeping at the holy feet of Night.
Hush! in the silence mystic voices sing
And make the gods their incense-offering.

SEE SCROGGIE'S ADVERTISEMENT IN WEDNESDAY'S ISSUE.

CONNOISSEURS PREFER
Dawson's
WHISKY

A CHARACTER SKETCH OF THE NEW AUDITOR-GENERAL

Mr. John Fraser, the recently-appointed Auditor-General, as was expected by those who knew him, has entered on his new duties with as little ostentation as possible. While naturally gratified at and proud of the appointment, no change has been made in his manner. He is the same quiet, affable and genial person that has made himself so popular with the members of the staff in the Finance Department. And, perhaps, none were better pleased than the men with whom he had worked. In fact, if the appointment had been left to the service, Mr. Fraser would be a favorite. But though he is geniality personified, he is far from easy-going. As chief clerk, he allowed those under him to think considerably for themselves, but from all he expected and demanded faithful service. He is a Scotchman, with the canny, shrewd characteristics of his race. Honesty and straightforwardness are also cardinal virtues with him, and any who expect that he will be a tool of a Minister or of a Government will probably be mistaken. He has a will of his own, and to him the Scottish motto may be applied, "Dinna meddle wi' me." Of his ability for the office there is no question. He won his spur by faithful work. For the past four years he has prepared the estimates for Parliament, and so has a good knowledge of the different departments of the service. He has never taken an active part in politics, though he comes of Liberal stock, his brother being an enthusiastic party worker. In fact, he has been most retiring as far as all public or lodge matters were concerned.

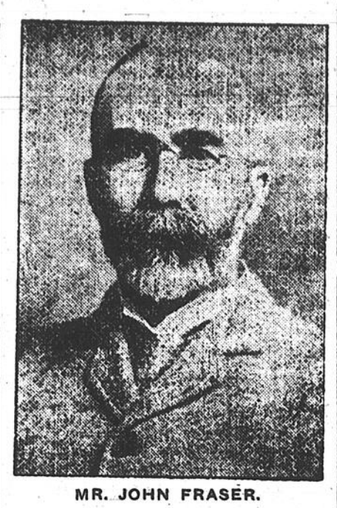

MR. JOHN FRASER.

John Fraser was born in Glengarry in December, 1852. As a young man he engaged in commercial business from 1870 to 1875, when, in February, he was appointed temporary clerk in the Finance Department. He was placed on the permanent staff as junior second-class clerk, September, 1878, and in 1891 was promoted to the position of assistant accountant. On the retirement of Mr. C. J. Anderson, who was superintendent of the Savings Bank Department, Mr. Fraser wa smade chief clerk and superintendent of the Dominion Government Savings Banks. On the retirement of Mr. M. G. Dickeson, about four years ago, Mr. Fraser was also made accountant and Dominion book-keeper. His elevation to Auditor-General, therefore, comes as the next step in the promotions which he has earned by his ability and fidelity.

In religion he is a Presbyterian, and a member of the Bank Street Presbyterian Church. He married in 1876.

NEW ANNEX CHURCH IS NEARING COMPLETION

Annex Presbyterian Church Will Be Imposing Structure When Complete.

The building work of the new Annex Presbyterian Church, corner of St. Viateur and Hutchison streets, is progressing quickly, the outer walls being now well over window height of the hall which is to occupy the basement of the edifice, and there seems every likelihood that the contractors will have it complete in good time to permit of the opening taking place, as was contemplated, about Christmas.

Rev. Mr. Graham, the office-bearers and members of the congregation are commendably active in their efforts to add to the building fund, and for that purpose have already promoted several entertainments of a nature such as are usually resorted to in cases of the kind. To-day the Young People's Society in connection with the congregation, take a hand and under its auspices a lawn social will be held, in the old Exhibition grounds, for which an attractive programme of games, etc., has been arranged.

The Victoria Rifles band will be in attendance and entertainments open at 2 o'clock and 7 o'clock respectively. A large number of attractively laid out stalls will be ranged round the enclosure, which will be well lighted with electricity in the evening.

MINISTER OF RAILWAYS EXAMINING GOVT. ROADS

Hon. Mr. Emmerson and Party Have Spent Three Days on the Island.

Charlottetown, P.E.I., Aug. 14.—(Special.)—Hon. H. R. Emmerson, Minister of Railways; M. J. Butler, Deputy-Minister and their party, accompanied by Hon. W. S. Fielding, Minister of Finance, felt recently for Pictou, after making three days' inspection of Prince Edward Island Railway at Tinguish, Alberton, Summerside, Charlottetown, Georgetown, Montague and other points.

The Minister of Railways met leading men, who discussed with him the railway requirements in their several localities.

At Charlottetown, the Minister practically settled the question of the site of a new station, the construction of which had been delayed for several years owing to disagreement among people as to the site, and the building will be started very shortly. At several places, Mr. Emmerson was presented with addresses, thanking him for railway improvements. He said he was making the trip that his deputy and himself might be thoroughly conversant with the situation so as to improve the financial condition of the I. C. R. and P. E. I. Railways.

MOUNTED POLICE WILL CARRY ROSS RIFLES

Ottawa, Aug. 14.—(Special)—A thousand Ross rifles have been shipped to Calgary for the Northwest Mounted Police. They will take the place of the Winchesters, which have been the weapon of the force for thirty years.

NEWS FROM ARNPRIOR.

Arnprior, Ont., August 14.—(Special.)—The Montreal Suspender and Umbrella Co., who have been negotiating for a factory site and other privileges commonly given to new industries, have sent word to the Council that they have placed in the Bank of Ottawa a certified cheque for $10,000 as per agreement between the company and the town.

The Dominion Government will be asked to build a new concrete wharf at the foot of John Street on the River Ottawa.

Mr. John J. Harvey has secured the contract for building the new concrete bridge at Waba, the contract price being $2,819.

Louise Eno, wife of Mr. Samuel Revord, passed away while undergoing treatment in an Ottawa hospital.

The County Council of Renfrew are likely to appeal against Judge Donohue's decision over the division of costs between the county and the town ship of McNab in he building of Waba bridge.

Mr. John Hopewell is likely to fall heir to a fortune. The amount is placed at $125,000, and although it is some time since Mr. Hopewell's wealthy relative left this unclaimed legacy, it is only a short time since he learned of his demise. Solicitors F. R. Latchford and Edward Blake are looking after Mr. Hopewell's intercats. The fortune will be divided among a family of four and comes from England.

Sunday, August 30th, has been chosen by the local fraternal societies for their annual cemetery decoration service. Rev. W. W. Beck will officiate this year at the cemetry.

Eyes tested by experienced optician, no charge. R. Hemsley, 255 St. James Street.—Adv.

KNEELAND HONORABLY ACQUITTED.

Joseph Kneeland and Duncan McQuaig, the two Albion Hotel bell boys, who were arrested on Wednesday afternoon on a charge of stealing two watches and $60 from guests, appeared before Judge Lafontaine for enquete on Thursday. Kneeland denied all knowledge of the affair, but McQuaig admitted having had possession of the watches though he denies having stolen them. One, he says, he found in the hall, but does not know how he came by the other, as he was intoxicated. The result of the enquete was that Kneeland was discharged and McQuaig committed to stand trial before the Court of Special Sessions.

Sterling silver tea sets, English make. R. Hemsley, 255 St. James St.—Adv.

RECRUITING FOR ENGINEERS

Ottawa, Aug. 14.—(Special.)—A recruiting sergeant for the Royal Canadian Engineers will be at St. Hyacinthe Aug. 3; Farnham, 4; Cowansville and Sweetsburg, 5th and 6th; Sutton, 7th; Magog, 8th; Sherbrooke and Lennoxville, 9th and 10th; Richmond, 11th and 12th; Danville, 13th, Levis, 14th.

The Catholic Sailors' Club acknowledges the receipt of $100 from Hon. Lomer Gouin, Premier of Quebec, per Mr. Walsh, M.L.A.

BY SPECIAL WARRANT OF APPOINTMENT TO THEIR EXCELLENCIES
GOLDSMITHS & SILVERSMITHS

MORE DUTCH SILVER

A belated shipment of silver direct from Holland has just been placed in stock.

It consists of some exceptionally fine and valuable pieces—the finest we have ever obtained.

One piece, a casket for jewels, 9¼ x 4½ x 4 inches high, is very handsome in its bold "relief work" on all sides. It is splendid value at $100—it is the only one of its kind.

HENRY BIRKS & SONS
Gold and Silversmiths, Phillips Square.

RAILWAY'S RIGHT TO EXPROPRIATE

The Privy Council Decision in the Case of Williams vs. G.T.R.

The London Times of August 3 reports the case of Williams vs. the Grand Trunk Railway Company as follows: The judges present were: Lord Macnaghten, Lord Davey, Lord James, of Hereford, Lord Robertson, Sir Arthuur Wilson and Sir Gorell Barnes.

This was a petition by Mr. Williams, a manufacturer, carrying on business in the city of Toronto, for special leave to appeal from an order of the Board of railway commissioners for Canada, made on an application by the Grand Trunk Railway Company, under section 139 of the Railway Act, 1903, to expropriate certain lands in that city.

Mr. Shepley, K.C. (of the Canadian Bar), appeared for the petitioner; Mr. Spence for the railway company.

The petitioner is the owner of certain leasehold property in Toronto extending from the south side of Front Street on the north to the north side of Esplanade Street upon the south. The railway tracks of the Grand Trunk Railway Company run east and west immediately to the south of the petitioner's property. The 139th section of the Railway Act, 1903, provides that should a railway company require at any point on the railway more ample space than it then possesses or might take under the preceding section for the convenient accommodation of the public or the traffic on its railway, or for protection against snowdrifts, it might apply to the board for authority to take the same for such purposes without the consent of the owner. In August, 1904, the Grand Trunk Railway Company applied to the Board of Railway Commissioners for authority to take certain lands, including the freehold premises of the petitioner, under the provisions of that section, the application stating that the lands were required by the company for the convenient accommodation and handling of their traffic and of the traffic of such other companies as might be permitted by the board to enjoy the facilities intended to be provided, and the more ample space adjacent to that portion of their line of railway between Yonge Street and York Street than they then possessed. The Board of Railway Commissioners granted authority to the company to take the lands referred to. The petitioner disputed the jurisdiction of the board to grant the authority. Section 44 of the Railway Act permitted an appeal from the board to the Supreme Court of Canada upon a question of jurisdiction, provided that there should be an order by a judge of that court allowing an appeal to be preferred. The petitioner applied to Mr. Justice Sedgewick for an order allowing him to appeal upon the question of jurisdiction, but the application was dismissed. This petition was now presented asking for special leave to appeal to the Judicial Committee from the order of the Board of Railway Commissioners, and it was stated that a question of great public importance was involved—namely, when section 139 was available to a railway company desiring to expropriate lands in excess of those which by the general scheme of the Railway Act such company was permitted to expropriate without the consent of the owner under the circumstances and for the reasons disclosed in the application made by the Grand Trunk Railway Company to the Board of Railway Commissioners.

Mr. Shepley, in his argument in support of the petition, said the lands were required by the Grand Trunk Railway Company for the purpose of a union station to be used by another railway as well as by themselves. He contended that the company had no power to make arrangements with any other company for the erection of a union station, and therefore the scheme was ultra vires. There had always been legislative authority for the erection of union stations, but he submitted that there was no such authority in the present case, and that the scheme being, therefore, as he contended, ultra vires, the Board of Railway Commissioners had no jurisdiction to make the order authorizing the Grand Trunk Company to expropriate the land. There was a union station used by the companies at another spot, but the Act of Parliament authorizing it limited it to that particular spot. The purpose for which the land was required was, moreover, a future and not a present one.

Mr. Spence, on the part of the railway company, opposed the granting of leave to appeal, maintaining that the scheme was quite within the powers of the Grand Trunk Company. The application to the Board of Railway Commissioners was to obtain facilities with a view of dealing with inconvenience to the public and to the railway which at present existed, and that was what was contemplated by section 139.

Lord Macnaghten intimated that their Lordships were unable to advise his Majesty to grant special leave to appeal.

MR. JOHN PULLEN HAS RECEIVED PROMOTION

A new office has been created in the Grand Trunk Railway System, owing to the increase of the freight traffic business of that road. Mr. John Pullen, formerly general freight agent, has been appointed assistant freight traffic manager. The appointment will go into effect August 14, according to a circular sent out to-day.

Mr. J. E. Dalrymple is being brought from the Central Vermont to be general freight agent of the G. T. R., in place of Mr. Pullen. Both Mr. Pullen and Mr. Dalrymple will have their headquarters in Montreal.

Mr. Pullen has been general freight agent of the G.T.R. since 1900. His successor has been general freight agent for the Central Vermont, with headquarters at St. Albans for three years. Prior to this he was assistant to Vice-President Hays, in which position he was succeeded by Mr. R. S. Logan, who had been general manager of the Central Vermont.

MAILS FOR EUROPE.

Mails for Great Britain and Europe close at the general post office during the present week as hereunder:

Tuesday—8.30 a.m., Noordam, Holland-American line; 6.15 p.m., Noordam, Holland-American line, supplementary.

Friday—8.30 a.m., Etruria, Cunard line; 6 p.m., Virginian, Allan line.

The mail for France, Germany, Italy, etc., per La Bretagne, General Trans-Atlantic line, closes 6.15 p.m., Wednesday.

Letters may be posted up to 6.15 p.m.; other matter should be posted before 5 p.m.

Parcels are forwarded by the steamers; latest time of mailing is 5.30 p.m.

Mr. John B. Norton, F.A.G.O., A.R.C.O., organist and musical director of Christ Church Cathedral, has returned from his vacation and will resume his from his vacation.

Piles To prove to you that Dr. Chase's Ointment is a certain and absolute cure for each and every form of itching, bleeding and protruding piles, the manufacturers have guaranteed it. See testimonials in the daily press and ask your neighbors what they think of it. You can use it and get your money back if not cured. 60c a box, at all dealers or EDMANSON, BATES & Co., Toronto.
Dr. Chase's Ointment

QUEBEC WILL BE WELL FORTIFIED

New Battery Below Quebec Will Command the River.

Ottawa, Aug. 14.—(Special.)—The Government has selected the site for the new battery that it intends erecting on the shore of the St. Lawrence below Quebec, and an Order-in-Council was passed in connection with the expropriation of the land that is required. The work will begin very shortly and will be executed under the direct supervision of the Militia Department. The guns are already delivered and ready for mounting. They will stand on an elevation 150 feet above the river and are of sufficient range to command the stream at that point. The fortification will be two miles below the Levis graving dock that is about five miles down stream from Quebec.

DOUKHOBORS ARE ON ANOTHER RAMPAGE

Yorkton, Assa., August 14.—(Special.)—About thirty Doukhobor fanatics are on the rampage again, seeking Christ. Without food they marched within half a mile of this town, when they stripped themselves and burned their clothing. The police were notified and went out with drays and blankets and brought the fanatics into the Court House. Men, women and children were included, and they intended marching through the streets in nude condition. They will eat nothing but raw potatoes. Another similar party are now coming here.

THE LATE MRS. McGOUN.

Mrs. McGoun, widow of the late Archibald McGoun, died at her residence on the mountain in Westmount, Friday forenoon, in her seventy-ninth year. Though her strength had failed, it was not thought the end was near until a few hours before. Mrs. McGoun was a native of Montreal, having been born in this city in 1826. Her parents were from Ayrshire, Scotland.

In early life she was a member of Dr. Taylor's church, in Lagauchetiere Street, and taught in the Sunday school. After her marriage she always continued a warm interest in the affairs of Cote Street, afterwards Crescent Street Church, and of the other Evangelical churches in Montreal and throughout Canada; was an active member of the Dorcas Society, and later of the Ladies' Visiting and Aid Society. She always bore a high Christian character, and loved to show kindness to the poor and suffering. The funeral is to take place from the residence of her eldest son.

Bracebridge, Ont.—Archie Johnston was found dead, his team having run away and thrown him out.

Corked or Tin Capped

Perfect Beer

THOROUGHLY filtered soft river water, the best Barley-Malt, imported Bohemian Hops and Special Culture Yeast are the ingredients of

Budweiser
"King of Bottled Beers"

By lagering (ageing) not less than 4 months, every trace of the injurious, unfermented constituents, found in immature beer, is removed.

Anheuser-Busch Brewing Ass'n
St. Louis, U. S. A.

Orders Promptly Filled by
Fraser, Vigor & Co., Distributors, Montreal, Quebec.

RAIL MILLS LOSE NOTHING BY CHANGE

Can at Present Duty Still Raise Prices by Amount of Lost Bounty.

The action of the Dominion Government in removing the $3 bounty on steel rails will not make the slightest difference to the companies manufacturing steel rails in Canada. Such was the opinion expressed to The Herald to-day by large steel interests, and the explanation added, showed clearly that this would be the case.

"The principal reason for saying that the removal of the bounty will not make any difference," said one informant, "is that the Canadian companies have never in their quoted prices taken full advantage of the margin over United States and other quotations allowed them by the Dominion's duty and bounties. From the start, I understand, the quotations of the Lake Superior Corporation were between $2 and $3 a ton below what they might have charged if they took full advantage of the assistance given by the Government. The Canadian railways knew it was never intended that this $3 bounty should apply to steel rails, and had the mills tried to charge as high as the full duty margin would have allowed them, many of the railways would simply have refused to come into the market for rails.

"The $3 bounty which is now removed just about represents the difference in the price the mills might have charged and the one they did charge, together with the reduced cost of operation now that the mills are running much more smoothly."

ALD. CHAUSSE BACK AT WORK.

Ald. Chausse, who has been very ill for some months, paid his first visit to the city hall Friday. When the popular alderman entered the finance committee room where a number of his municipal associates were assembled, he was received with the heartiest congratulations.

FIRE AT FREDERICTON.

Fredericton, N.B., Aug. 14.—The Aberdeen saw mill with all the buildings and machinery connected therewith and some ten million feet of lumber was destroyed by fire. The loss is estimated at between $150,000 and $200,000 with about $60,000 insurance.

Jewellery designed and made to order. R. Hemsley, 255 St. James St.—Adv.

Toronto.—Frederick Walker, an Englishman, attempted to commit suicide by cutting his throat.

Marriage Licenses
ISSUED BY
JOHN M. M. DUFF,
107 St. James Street and 49 Crescent Street.

Manufacturing or Warehousing Flats to Let.

About September 1st occupation can be given of one or more flats in the present Herald Building, 603 Craig Street. About 4,000 feet floor space on each. Apply on the premises.

Common Sense Exterminators
For ROACHES, BED-BUGS and MOTHS.
For RATS and MICE.
All Dealers, and 381 Queen st. W., Toronto.

MONTREAL ART PRINTERS—HERALD JOB DEPARTMENT

MAKE KNOWN YOUR WANTS THROUGH THESE COLUMNS.

The Herald's "Want-Ad" Depots

Your small advertising will be received at any of The Herald Receiving Depots, and the same attention will be given as when left at the main office.

UPTOWN—Chapman's Bookstore, St. Catherine St. (two doors west of Peel).
CENTRAL — Worman's Clothing Store, cor. Notre Dame and McGill Streets.
POINT ST. CHARLES—Victoria Drug Hall, cor. Wellington and Charron Streets.
WEST END—Roffey's News Agency, cor. Atwater and St. Antoine Sts.

HERALD WANTS ARE WINNERS

Rooms and Board.

ROOMS TO LET — ALL NEWLY FURnished, quiet neighborhood, extensive rear and front lawns, large gallery overlooking a hundred feet of lawn, large bath room. Breakfast if required. 111 St. Famille street.

BOARD—MRS. DOCTOR SEARL. STRICTly private accommodation for ladies, with professional attendance. Ladies treated and attended. 160 St. George st. 186

ROOM — TO LET, FRONT ROOM, FURnished or unfurnished, bathroom flat; no children. 45 Quesnel st. Telephone Uptown 3121. 195

Undertakers and Embalmers.

J. C. WRAY & BRO., 290 Mountain st., and 123 St. Dominique. Uptown 2738, East 117.

WILLIAM WRAY, 1236 St. Catherine st. Uptown 2667.

ALBERT GRIFFITH, 673 Wellington st. Main 4418.

Wanted to Rent.

WANTED — TRAVELLER WANTS TO rent part of office, desk room, with use of telephone. Address G. C., Herald.

WANTED — BY BUSINESS GENTLEMAN in Westmount, a nice, large, bright room, with all modern conveniences. Must be in private family. Address K 320, Herald Office. 190

WANTED — SMALL HOUSE OR FLAT of 3 to 5 rooms. Address K 319, Herald Office. 190

Summer Resorts.

BOARD—VACANCIES FOR A FEW MORE boarders, at Lakelet Hall, Mystic. Prettiest part of Eastern Townships. Address H. M. Welch, Mystic, Que. 191

FIRST CLASS BOARD AND ROOMS. R. Chambers, St. Agathe des Monts. 190

Business Cards.

J. A. FINLAYSON (SUCCESSOR TO FINlayson & Grant), Customs Broker and Forwarder, Warehouseman, 415 and 417 St. Paul st., Montreal. Heated Storage, Bond or Free. Telephone Main 1303. P.O. Box 424.

Educational.

MRS. JESSIE KELLOND, TEACHER OF piano, guitar, mandolin and banjo. 60a City Councillors st. 210

Lost.

LOST — ON WEDNESDAY AFTERNOON, the 9th instant, a small gold medal (about the size of a fifty cent piece), with dates on, in the vicinity of Dorchester and University, St. Catherine, Mountain to Sherbrooke st. Finder will be rewarded by returning same to 1875 Notre Dame st. 193

LOST—ON FRIDAY, JULY 28, A BROOCH, opal sun burst, between Berthelet st. and Murphy's store, or on St. Catherine st. car. Finder will be rewarded by returning same to 28 Berthelet st.

For Sale.

Advertisements under this heading—½c per word for one insertion. Six insertions for the price of four, making the rate ½ cent per word per insertion.

FOR SALE—AT HALF PRICE, SLIGHTLY used, 1905 Automobile; cost $975.00, and $300.00 improvements; for immediate sale, $450.00. Apply 33 Emily street, off Pine ave., or Phone East 17, for appointment.

FOR SALE — A YACHT, IN FIRST CLASS condition, 22 ft. x 5 ft. 9 in. (two rater). Address K 323, Herald Office. 190

YACHT — SPLENDID $1,200.00 GASOLINE yacht to be sacrificed. Hull and machinery in perfect order. One season used. Dimensions, 31 feet or more. Room 3, La Presse. 191

HEADQUARTERS FOR DECARY'S CELEbrated King Edward VII. Musk Melons, at lowest prices. Telephone your order, Uptown 3468. Desjardins, 2616 St. Catherine st.

FOR SALE — DINING ROOM, BOUDOIR and bedroom furniture, cabinets, dressing tables, bureaus, chiffoniers and bedroom furniture; also quantities of made carpets and rugs. Thomas Ligget, Empire Building, 2474, 2476 St. Catherine st.

FOR SALE — OFFICE DESKS, SECREtaries, chairs and furniture. Thomas Ligget, Empire Building, 2474, 2476 St. Catherine st.

FOR SALE — FURNITURE, STOVES, carpets, oilcloths, refrigerators, go-carts. For credit or cash. The Montreal House Furnishing Co., 1360 Notre Dame, 4 doors west of McGill. 196

FOR SALE — INVALID FURNITURE. New address, R. E. Painchaud, 650-652 St. Lawrence Main, above Sherbrooke. Rolling and reclining chairs, adjustable bedside tables, bed-rests, commodes, bidets. Phone East 3338.

FOR RENTAL — MONARCH VISIBLE typewriters. New machines furnished. Rates moderate and can be applied on purchase. 23 St. John st. Phone Main 4988. 200

FOR SALE — INVALID FURNITURE. New address, R. E. Painchaud, 650-652 St. Lawrence Main, above Sherbrooke. Rolling and reclining chairs, adjustable bedside tables, bed-rests, commodes, bidets. Phone East 3338. x

FOR SALE—ON EASY PAYMENTS, FURniture, carpets, stoves, go-carts, etc. The J. S. Prince Co., 53 St. Lawrence street.

FOR SALE—SAFES, FIRE AND BURGLAR proof, new and secondhand, at prices that defy competition. Largest stock in city. A. Ahern, Montreal Safe Works, 399 St. James st. Telephone Main 813.

FOR SALE — KINDLING FOR THE MILlion. Kindling wood, $2.00; cut hard wood, $3.00; mill blocks, $1.75; tamarac blocks, $2.00 per load. Also anthracite coal. J. C. McDiarmid, 3 Canal Basin, corner Guy and William st. Tel. Main 452.

FOR SALE — ELECTRIC FIXTURES, IN good order, and recently lacquered, enough for eight or ten room house, including drawing room, halls, dining room, bedrooms, etc. Cost $50. Will sell for $20. 457 Mount Pleasant ave. Telephone Westmount 1068. dtf

Boots and Shoes.

BOOTS AND SHOES—WE MAKE BOOTS and shoes for straight or deformed feet. Specialty of repairing shoes, rubbers, rubber boots, water bottles, and everything made of rubber. A. RODINA, 4 Beaver Hall Hill.

Wanted to Purchase.

Advertisements under this heading—½c per word for one insertion. Six insertions for the price of four, making the rate ½ cent per word per insertion.

WANED TO PURCHASE A SMALL SELF contained house, preferably in north end or Annex. Address K. 324, Herald Office. 192

Every kind of book and job printing done at the office of The Herald in the best styles at the lowest rates.

Situations Vacant.

Advertisements under this heading — 20 words, one insertion, 10 cents; one week, 25 cents.

TWO MEN ON SALARY, TO SOLICIT photos for enlarging. None but successful house-to-house canvassers wanted. R. 100, Herald Office. 196

WANTED — BOY FOR ERRANDS, AND general work. The Campbell Mfg. Co., Limited, 23 Cote St. 196

LITHO PRESSMAN—GOOD STEADY MAN, accustomed to Furnival press. State experience and wages required. The Stovel Company, Lithographers and Printers, Winnipeg, Man. 193

CUTTER — GOOD STEADY MAN, ACCUSTomed to label and pamphlet work. State experience and wages required. The Stovel Company, Printers and Lithographers, Winnipeg, Man. 193

CAN YOU DRAW? WE TEACH PENdrawing and Illustrating. You can learn at home. We have students everywhere. They earn big money while studying. Our graduates earn from $20 per week up — only spare time needed. Write for particulars. Illustrating Department Central Business College, Toronto. W. H. Shaw, Principal. 200

BOOKKEEPERS WANTED, TO SPEND one cent on postal request for particulars Mail Course Chartered Accountancy. Highly endorsed. Best obtainable. Write D. Hoskins, F.C.A., or W. H. Shaw, Central Business College, Toronto. tf

WANTED — MEN FOR WOODS, RAILroads, mines, farms, factories, etc., etc. Dominion Employment Agency, 185 St. James street. 195

WANTED — 100 SHANTYMEN, FOR Sault Ste. Marie, Mich., to leave Sunday night. Good wages paid. Dominion Employment Agency, 185 St. James st. 195

WANTED — CATTLEMEN FOR BRITISH ports weekly. Free passage and return. Apply or send stamp for particulars. Canadian Agency, 182½ St. Antoine street, Montreal. 195

WANTED — IMMEDIATELY, AN EXperienced traveller, to sell patent medicines in the Province of Quebec. Must speak English and French fluently. Applications from inexperienced men will not be answered. Apply, with references, to "Medicine," P.O. Box, 834, Montreal, Que.

WANTED — ALL ROUND MOULDER; one competent to take charge of shop. Canadian Radiator Co., Lachine. 194

WANTED — RELIABLE BOY, TO RUN messages and make himself generally useful. Apply Lyman, Sons & Co., 384 St. Paul st. 194

WANTED — MEN EVERYWHERE, TO start a business of their own. Pays $75 to $100 monthly. Brains and energy the only capital required. Full particulars and working plan by mail, 25c. Address K 322, Herald Office. 191

A TELEGRAPH OPERATOR RECEIVES good wages and certain employment. We have sent every graduate promptly into a good place this year. Railway operating is our specialty. Our Principal has eighteen successful years' experience despatching and operating. Get our catalogue. Central Telegraph School, Toronto. W. H. Shaw, Principal. Johnston, Manager. tf

WANTED—RESPECTABLE AND INTELligent persons to solicit orders for nursery stock; to the right parties I can offer the best inducements; best time in the year to make a start. Apply for terms, at once, to E. D. Smith, Winona, Ont.

MEN AND BOYS WANTED TO LEARN plumbing trade. Great demand for graduates, $4 $5 day. Many complete course two months. Graduates admitted to Union and Master Plumbers' Ass'n. Coyne Bros. Co. Plumbing Schools, New York, Cincinnati, St. Louis. For free catalogue, address 239 10th avenue, New York. tf

Property for Sale.

FOR SALE — CHOICE LOT IN VICTORIA Park, St. Lambert, 50 feet by 110, 20 cents a foot. Address K 313, Herald Office. 195

Situations Vacant.

Advertisements under this heading — 20 words, one insertion, 10 cents; one week, 25 cents.

WANTED—EXPERIENCED OPERATORS on ladies' blouses; also a few sleeve makers and closers; plenty of work at best of prices. Apply to The G. H. Harrower Co., 8 Beaver Hall Hill. 214

WANTED — AT ONCE, EXPERIENCED operators on men's soft shirts. Plenty of work, at good prices. Apply to The G. H. Harrower Co., 8 Beaver Hall Hill. 214

WANTED — AT ONCE, THREE DRESS goods salesmen; must be thoroughly experienced. Apply K 325, Herald Office. 190

WANTED — A STRONG BOY FOR GENeral work. Apply Foreman, Herald Bindery.

MONTREAL REPRESENTATIVE WANTed to handle line of tailors' trimmings and handkerchiefs for import. Box H. D., Herald Office. 190

WANTED — FUR BLOCKERS. THE REDmond Company, Limited, 4 St. Helen street.

TELEGRAPH ASSISTANTS WANTED. New method. Learned quickly at home. Particulars free. A. McMillan, St. Paul's Home, Cornwall, Ont. 194

AMBITIOUS YOUNG MEN WANTED TO learn telegraphy and qualify for first-class positions at good pay. Our illustrated book explains everything. Write for it to-day. Dept. A. Dominion School of Telegraphy, Toronto, Ont. 2.4.6.

Miscellaneous.

DO NOT THROW AWAY YOUR OLD stove. You can get grates, and repairs for all styles, old and new, at our repair departments, 408 and 553 St. Lawrence Main st. Write us or phone 3254 East. Wm. Clendinneng & Son. 196

Legal Cards.

GREENSHIELDS, GREENSHIELDS, MACalister & Languedoc. J. N. Greenshields, K.C., R. A. E. Greenshields, K.C., A. W. G. Macalister, Erroll, Languedoc.

GIBBONS & HARPER, BARRISTERS, etc., Richmond and Carling sts., London. Geo. C. Gibbons, K.C., Fred. F. Harper.

J. S. BUCHAN, K.C., ADVOCATE, ETC. Guardian Assurance Building, 160 St. James st., Montreal.

Personals.

Advertisements under this heading — ½c per word for one insertion. Six insertions for the price of four, making the rate ½ cent per word per insertion.

PERSONAL — ROACHES ARE DEAD. Call at the hat store, 71 St. Lawrence street, and get a tin of "Nathan's" famous Roach, Bedbug and Mouse Killer. Clean your house. 199

PANAMA AND STRAW HATS OF ALL kinds renovated, cleaned and blocked. M. R. DesGeorge & Co., 71 St. Lawrence st. Tel. Bell E. 4064. 195

ONCE TRIED, ALWAYS TRIED—ONE OF the best 25c meals in the city. At Logue's Cafe, 111 Mountain st., opposite St. Antoine market. 203

To Let.

APARTMENTS TO LET— TWO GROUND floor Apartment Suites, 643 and 645 Sherbrooke street. For all particulars apply at building or at 59 Beaver Hall Hill. 196

COTTAGE TO LET.— SIX ROOMS IN good order; No. 1 furnace; gas and electric fittings. Rent $25.00. 8 Mackay street. 193

TO LET—SELF CONTAINED HOUSE, 8 rooms, hot water heating. Very central. Apply 10 Drummond Street. 196

TO LET — SELF-CONTAINED HOUSE, 8 rooms, hot water heating; very central. Apply 10 Drummond st. 195

The John Murphy Company Limited

MONDAY, AUGUST 14th, 1905.

That Sale Of Notions

It is surprising what a large amount of usefulness can be wrapped up in five cents' worth—sometimes. You'd hardly believe what we are enabling that little bit of silver to do for you on Tuesday. Of course it can always do as well, but that is only a good reason for buying enough now to do you for three months to come.

WHAT FIVE CENTS WILL BUY ON TUESDAY.

Dressmakers and Tailors 60 inch Tape measures. Regular 5c. Tuesday, 2 for 5c

Ladies' Hat Pins, with black, dull back or white heads. Regular 10c a dozen. Tuesday, per dozen, 5c

Four Cards of Cashmere Mending Wool for 5c. Regular 2 for 5c.

The Midget Mourning Pin, regular, 3c per box. Tuesday 5 for 5c.

Adamantine Pins, all sizes, regular 2c per paper. Tuesday, 5 papers for 5c.

D. F. Taylor's English Pin Books; regular 5c. Tuesday, 2 for 5c.

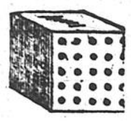

Pin Cubes, regular 10c. Tuesday, 5c

Ladies' Back Combs; regular 10c; Tuesday, 5c.

Turner's Celebrated Needles, regular 5c; Tuesday, 2 packages for 5c.

Scientific Hat Pins; regular 5c Tuesday, 3 books for 5c.

Steel and Silver Stiffened Thimbles Regular 5c. Tuesday, 2 for 5c.

Canvas Collar Stiffening, regular, 15c a yard; Tuesday, 5c.

Pym's Hooks and Eyes, sizes 3 and 4, in black only. Regular 5 cents a card. Tuesday, 4 for 5c.

Berry Toilet Pin Cubes, regular 5c each; Tuesday, 3 for 5c.

Gilt Invisible Hair Pin Boxes, regular 5c; Tuesday, 2 for 5c.

SEE METCALFE STREET WINDOW

SILK UNDERSKIRTS, Regular $2.98. $1.95

Balance of our Japanese Silk Underskirts, in pink and marine blue. Made full width, with a fifteen inch flounce trimmed with five small frills. Some have 6 inch accordian pleated flounce trimmed with three small frills. The regular price was $2.98—we once offered them at $2.49. Tuesday, $1.95.

SILK COATS, LUSTRE COATS, ETAMINE COATS, Regular $10.00 to $30.00. Half Price

The medley consists of silk Travelling Coats, Silk Short Coats, Peau de Sole Coats Lustre Travelling Coats, Linen Coats, Etamine Coats—a seasons balance—only two or three of each. Reg. prices run from $10.00 to $30. We shall sell them out Tuesday at half the marked prices.

WHITE UNDERSKIRTS Good Value at $1.15 85c

Made in two different styles with heavy cotton tops. First style has 9 inch frill with two rows of Swiss insertion and two clusters of tucks. Second style has an inch frill with 3 inch edge of embroidery, two rows of hemstitching and 5 fine tucks. Sizes 28 to 42 inches. Good value at $1.15. Tuesday, 85c.

CLEANING UP AND LINENS TOWELS. Regular 20c, 25c, 30c. 15c

Still another lot to be cleared out to have things as we want them. This time it's figured, hemstitched embroidered Doylies, Tray Cloths and Sideboard Cloths, to which we have added a considerable quantity of nice hemstitched and fringed Huckaback Towels. Regular prices, 20c, 25c, 30c. Tuesday, each, 15c.

LADIES' VESTS AND CORSET COVERS. Regular 20c to 75c. 15c

These are a manufacturer's samples and "seconds." Seconds, in this instance, means something that, perhaps, has just missed perfection by a hair's breadth. The lot—400—consists of vests and corset covers in Ribbed fine Maco Cotton, Ribbed Mercerized Lisle, and Ribbed Silk and Lisle. The regular values run as high as .75 and none lower than .20.

Tuesday .. ..each 15c

FOR THE SMART TAILOR-MADE COSTUME!

Black Sedan Broadcloths.

Fashion unhesitatingly decrees that Broadcloths and plain finished materials and fabrics will be greatly in demand this Fall.

We would therefore direct the attention of ladies who are already preparing to make up their minds with regard to their selection for the coming season to a large delivery we have just received of Black Sedan Broadcloths, in the very handsome chiffon silk finish These goods, which we shall show on Tuesday, have been personally selected from the weaves of the foremost manufacturers of France and Austria, and are specially noteworthy. Made from the finest procurable yarns of Merino and Botany wools, they have that clear, bright, silky permanent finish so absolutely essential to the Costume of today. The widths are 52 and 54 inches. Prices, $1.35, $1.75 $2.00, $2.25, $2.75, $3.00 a yard.

This store closes daily at 5.30 p.m., except Saturday, during August, when it closes at 1 o'clock.

The John Murphy Company Limited

EGAN WON AMERICAN GOLF CHAMPINOSIHP

Chicago, Aug. 14.—H. Chandler Egan successfully defended his title of national golf champion in the eleventh annual tourney at the Chicago Golf Club links at Wheaton, Saturday, defeating D. E. Sawyer, of Wheaton six up and five to play, in the finals.

Egan, who has thrice, in four years, taken the measure of all Western aspirants for the Western Golf Association title, has added his second victory in the United States Golf Association Havemeyer Cup to his great performances. Sawyer often was brilliant in his play against the champion, but he was weak at critical times on the putting green. Champion Egan was steady at all times, with his iron clubs although often getting discouraging lies by his terrific tee shots in the morning round. In the afternoon he avoided some of this trouble by using a cleek at the narrow places in the course. Egan practically won the match on the putting green. Sawyer missed several opportunities to get holes simply by failing on puts.

See The Marchand's Advertisement, Wednesday, the 16th, in the Herald.

ESPERANTO SOCIETY MAKING GOOD HEADWAY

New York, Aug. 14.—In a special cable from Paris the New York Herald has the following:

The Esperanto Society, established to undo the mischief caused by the Tower of Babel, by creating one universal language, has been holding a congress at Boulogne-Sur-Mer. The movement is making much more progress than Volapuk, for the delegates present included natives of France, Switzerland, Belgium, Italy, Spain, Australia, Hungary, Sweden Canada and other countries.

All appeared to converse with great facility. Speeches in Esperanto were delivered by natives of all the countries above named. Speeches by the Boulogne municipal authorities were translated viva voce and caused great appreciation. Every member wore a green star in his buttonhole. Consequently green stars were as thick as autumn leaves in Vallombrosa, quite eclipsing the red buttons in Paris. A fancy dress ball in the national costume of the Esperantists wound up the conference.

See The Marchand's Advertisement, Wednesday, the 16th, in the Herald.

TURNING THE TABLES.

Pliny tells us that the phrase "turning the tables" arose from the extravagance of the Romans. In the time of Augustus, men of wealth spent fabulous sums of money on tables of costly material, such as ivory, gold, silver, marble and highly-prized woods, especially the citrus wood of Mt. Atlas. These last were called tierine or pantherine from the spotted appearance of the grain, as our bird's eye maple takes its name. Cicero, a man of moderate means, gave nearly $45,000 sterling for one. Hence when the gentleman charged the ladies with extravagance in jewels, especially pearls, the ladies retorted on their lords by pointing to the vast sums spent on tables, and thus literally "turned the tables" upon them.—Pearson's Weekly.

Watches cleaned, guaranteed, from $1.00. R. Hemsley, 255 St. James St.—Adv.

SEE SCROGGIE'S ADVERTISEMENT IN WEDNESDAY'S ISSUE.

PERSONAL AND SOCIETY

Mr. Arthur Lacoste, of Montreal, is at the Chateau, Quebec.

Mr. C. B. Hosmer has returned home from St. Andrew's.

Mr. Sidney Saunders of Montreal, is in Ottawa for a few days.

Mr. Reginald Meredith has returned to Monteral from Ottawa.

Hon. W. A. Weir, Mrs. Weir and Miss Weir have left for Quebec.

Mr. Jules De Clement, of Ottawa, is spending a few days in Montreal.

Miss Russell, of Montreal, is the guest of Miss Kerr, at Vaudreuil.

Hon. J. C. McCorkill and Miss McCorkill left yesterday for Quebec.

Mrs. Thos. Hubley and family, of Westmount, left to-day for Halifax.

Miss Davidson and Mr. Randall Davidson, Sherbrooke Street, are in Quebec.

Mrs. Hyde, Pine Avenue, accompanied by Mrs. Reid Hyde, leaves to-morrow for the mountains.

Mr. J. Hill, of Montreal, who has been in Ottawa for a few days, has returned to Montreal.

Mr. Marc Sauvalle and the Misses Sauvalle, Montreal, leave here on an extended trip to the west.

Mr. F. W. Evans and the Misses Evans, Westmount, are registered at the Calrendon Hotel, Quebec.

Mrs. Saunderson, Miss Gertrude Saunderson and Mr. Arnold Saunderson leave this evening for Halifax.

Mr. Camille Piche, M.P., Mrs. Piche, and family left this morning for Quebec and the Lower St. Lawrence.

Miss Pitblado, Bishop Street, sails shortly for the Old Country to continue her musical studies at Switzerland.

Mrs. P. H. Armitage and Miss Armitage, of Coaticook, are the guests of Mr. and Mrs. Wm. Holmes, of this city.

Mr. Aylmer McKay, of Montreal, was the guest of his brother, Mr. J. A. Pennoyer, at Sherbrooke, yesterday.

The Misses Smith, of Toronto, who have been spending some weeks the the Grove, Beaconsfield, return home this week.

Mr. and Mrs. Walter Meggs, of New York, arriver in town to-day to attend the marriage of Mrs. Meggs' sister, Miss Ida Boulter.

Sir Wilfrid and Laudy Laurier are the guests of the Lieutenant-Governor and Lady Jette during their brief sojourn at Quebec.

Mrs. Paten, "Rockmount," Sherbrooke, has joined her daughter, Mrs. H. S. Holt, of Montreal, at St. Andrew's-by-the-Sea, N.B.

Mr. and Mrs. A. E. Abson, of Ottawa, are spending a few days in town the guests of Mrs. Thos. H. Skejcher, Gladstone Avenue, Westmount.

Mrs. Rodolphe Lemieux and family will spend the next few weeks at Spencerwood, Quebec, the guests of Sir Louis and Lady Jette.

Rev. Mr. Warriner, of the Congregational Theological College, who was in Sherbrooke yesterday, was the guest during his stay of Mrs. Tuck, Bellevue Ave.

WALLIS—BOULTER.

At St. George's Church at six o'clock this evening the marraiage takes place of Miss Ida Boulter, daughter of Mr. and Mrs. Geo. Boulter, Peel Street, to Mr. Herbert Wallis, of this city. The ceremony will be performed by Rev. H. P. Plumptre and only relatives and a few intimate friends will be present. The bride, who will be given away by her father will wear a white canvas costume, with white hat trimmed with white plumes and will carry a bouuet of white roses and lilies of the valley, her only attendent will be Miss Elsie Sutherland who will be gowned in pale blue crepe de chine and will carry pink roses. Mr. Reginald Boulter, brother of the bride will act as best Man. Mrs. Boulter, mother of the bride will wear a black and white figured chiffon gown with violet touue. Miss eBssie Boulter, a green pongee gown with white hat and Miss Olive Boulter younger sister of the bride, natural colored pongee suit with light hat. The bride will travel this evening in a blue costume with hat to match on their return from an extended wedding trip. Mr. and Mrs. Wallis will take up their residence at 239 Drummond Street. The bride received a number of very beautiful presents among which were a solitaire diamond ring the gift of the groom.

CANADIAN VISITORS ABROAD.

The following Canadian visitors registered their names at the Canadian High Commissioner's Office, 17, Victoria Street, E.W., during the week ending, August 1:—

W. L., Mrs. W., Miss R., and S. M. Smith, St. John, N.B.; J. H. Farmer, Toronto; C. J. Armstrong, Montreal; K. J. Dunstan, Toronto; F. W. Lamplough, Montreal; L. J. Torrance, Guelph; G. B. Hudson, M.P.; G. R. Lloyd, Halifax, N.S.; Rev. R. Johnston, Montreal; J. M. Perkins, Winnipeg; M. S. Gibson, Hamilton; W. L. Grant, Toronto; C. S. Leech, Montreal; G. C., Mrs. and the Misses H. and M. Gibbons, London; A. E. K., A. W., and Mrs. Bunnell, Brantford; Mrs. J. and Miss C. D. Leney, Montreal; J. A. Brook, Montreal; Miss Whiteside, Regina; Miss A. Willson, Toronto; J. C. and Mrs. J. C. Moyner, Belleville; Miss V. Smith, Toronto; J. and Mrs. J. Gardner, Toronto; Mrs. R., and Miss L. Hill, Donaldson, Montreal; Dr. J. C. McCabe, Hamilton; M. J. O'Reilly, Hamilton; Rev. E. F Hockley, Arthur, Ont.; Lt.-Col. and Mrs. A. G. Hesslein, Halifax; R. Stuart, Esquimault; Miss M. Henderson, Montreal; J. L. Johnston, London, R. B. Nevitt, Toronto; Rev. R. R. Nevitt, Toronto; A. E. Greenwood, Toronto; Rev. John McNeill, Winnipeg; Miss Annie M. McNeill, Montreal; Mrs. R. S. Dunbar, Miss A. C. Hood, Montreal; Miss Ramsay, A. H., Mrs. and A. H. Lee, Toronto; C. H. Montgomery, Orillia; Capt. G. L. Dobbin, Montreal; J. R. and Mrs. Moodie, Hamilton; E. R. Whitehead, Winnipeg; J. T. and T. Lawson, Ottawa; Dr. H. C. McConnell, Lachute; R. Ernest McConnell, M. D., Montreal; Miss M. Hughes, Ottawa; Mrs. J. Burton Boase, Toronto; Mrs. P. F. McIntosh, Miss A. L. Wilson, Montreal; Miss G. A. Livingston, Toronto; A. E., Mrs., and Miss C. Goodehrham, Toronto; Rev. E. E. and Mrs. Marshall, Ingersoll; Dr. J. and Mrs. Baugh, Hamilton; H. Cameron, Winnipeg; H. S. Michie, J. M. and L. E. Miller, Toronto; J. Johnston, Montreal; R. A. Pyne and Mrs. Pyne, C. S. and K. A. Fisher, Toronto; Lillian M. Burke, Hamilton; Mrs., Miss F. M., J. A., and E. D. McNee, London, Ontario; Judge, Mrs., and Miss M. Bell, Chatham, Ontario; A. McKay, Hamilton, Onta.; Dr. A. D., Mrs., and Miss B. Stewart, Montreal; Rev. J. R. McLeod, Three Rivers, Que.; C. Deville, Ottawa; H. W. Fleury Aurora, Ont.; H. D. Skinner, Kingston; R. G., Mrs., and Miss Reid; E. P. and J. Atkinson, Toronto; J. and Mrs. Woodsworth, Winnipeg; W. Plummer, Toronto; Rev. S. E. Marshall, Guelph; E. N. and Mrs. Rhodes, Amhurst; R. E. Graham, M. T. Brennan, Montreal; Miss E. C. R. and J. H. Cameron, A. Harmuz, Toronto; J. and Mrs. Hirsch, Capt. E. O. and Mrs. Youngheart, Montreal; Dr. L. N. and Mrs. Lemieux, J. B. Beaulieu, Levis, Quebec; H. Von Metzke, Lancaster, Ont.; Mrs. J. A. Flanagan, Brantford; W. S. and Miss H. L. Stone, Montreal; Hon. J. N. Kirchoffer, Brandon; Miss Kirchhoffer, Brandon; Miss Nordheimer, Montreal; H. H. Tyoo ..to (Nordheimer, Toronto; H. Joncas, Montreal, Miss R. Claggett, Montreal; Rev. C. H. and E. C. March, Lindsay; W. B. Stewart, B.A., Hampton, N.B.; W. W. Hutton, Toronto; Ludger Gravel, Montreal,

The following Canadian visitors registered their names at the Canadian Government offices, 10, Rue de Rome, Paris, during the week ending July 29, 1905:

Paul and Mrs. E. H. Morin, Miss Eugenie Belcourt, Patrick D. Cloughtir, Montreal; James M. Donahue, Pembroke; Patrick McDonald, J. N. Dufresnel, Miss Margaret Wilson, Miss Isabel E. Brittain, E. N., and Miss Idola St. Jean, Ch. C. de Lerimier, Montreal; G. L. and Mrs. Beardinore, Toronto; Villeneuve, Quebec; J. B., Gregor, Victoria, B.C.; Ed. Fabre-Surveyor, Rene and Mrs. Robin, Hiss Henriette St. Charles, Miss Helene Giroux, Montreal; John McLaren, Toronto; A. Lemaruand, Winnipeg; Dr. A., Mrs., and Miss Vallee, Quebec; Ernest Gelissie, Wilfrid A. Gagnon, W. L. Forsyth, Thereso Wisintanier, Dr. J. A. Brisson, C. B. Major, Rene and Mrss Bausset, Montreal; Dr. Edmond and Mrs. Casgrain, Quebec; Miss Celina Borne, Nastai, P.Q.; Ch. and Mrs. Benedict Montreal; Miss Azelie Thenet, Boston, Mass. C. H. Gilbert, Montreal; Adelard Turgeon; X. Lemieux, Quebec Dr. P. E. Maurice, Montreal.

HERALD DAILY PATTERN

A PRETTY PIECE OF LINGERIE.

No. 1119, Sizes 4 to 12 Years.

No girl can be really attractive who is not essentially dainty in the care of her clothing—not with a surface neatness alone, but with a thorough, all-round cleanliness that includes immaculate underwear as well as fresh gowns and stocks. Young girls can easily be trained to care for their own lingerie and even to make it when they are furnished with designs that are simple and practical Skirts are excellent for them to begin with as they require so little fitting and here is a very pretty four-gored petticoat that will appeal to them. Either cambric or muslin will make a serviceable skirt and the deep flounce may be of wide embroidery or of cambric edged with narrow embroidery or lace. For every day wear little skirts of colored percale or striped ginghams will be a saving in laundry work.

The pattern, No. 1119, is cut in sizes from 4 to 12 years of age. For a girl 8 years old 2½ yards of material 36 inches wide will be required for the skirt, with 5 yards of narrow edging and ¾ yards of material 36 inches wide for the straight gathered flounce. The pattern may be obtained, postpaid, by sending ten cents, the number and size desired, and the nam eand address to The Fashion Department of this paper.

Name .....

Age .....

No of Pattern .....

Address .....

This pattern will be mailed within ten days by filling out coupon, inclosing 10 cents, and sending to Montreal Herald Pattern Department.

Readers will please note that where full suit is shown, blouse and skirt are separate patterns, requiring ten cents for each. Seams are not allowed for in patterns.

MISS H. W. OAKELEY LEAVES ROYAL VICTORIA COLLEGE

Miss H. W. Oakeley, the principal of the Royal Victoria College, has resigned her position with the college to accept that of warden of the Women's College, affiliated with Victoria College, Manchester.

Miss Oakeley, who is at present in England, will return to Montreal next week on the Tunisian and will preside at the opening of the Royal Victoria College, staying two or three months, after which she will return to England to take up her new duties.

A MACHINE FOR WOMEN

should be the best obtainable. The Singer sewing machine is acknowledged the lightest running, most durable and convenient of any. Look for the red S, 1427 St. Catherine street, 1908 Notre Dame street, 2437 St. Catherine street, 2327 Notre Dame street, 166 St. Lawrence street, 1862 St. Lawrence street, Montreal, Canada.—Adv.

DIED FROM OVER-EXERTION.

Halifax, N.S., Aug. 14.—A tragic death occurred during the regatta on the Northwest Arm Saturday afternoon, when thousands of people were there for the races. Harry Cox, son of J. P. Cox, and member of the firm of J. P. Cox & Son, had rowed down the arm with his wife and children and a party of friends. He became overheated by the tollsome row, and when the party reached the place where they intended to spend the afternoon he and some of the others went in for a bathe. In a few minutes Mr. Cox threw up his arms and sank, in comparatively shallow water. He died, the doctors afterwards said, from a sudden rush of blood to the heart. Mr. Cox was vice-president of the Liberal-Conservative Club of Halifax, and a most popular business man.

Single stone diamond rings, $10.00 to $400. R. Hemsley, 255 St. James.—Adv.

ORANGEMEN CELEBRATE

Hamilton, Aug. 14.—The 216th anniversary of the relief of Derry was celebrated with special ceremonies by Hamilton Orangemen to-day, the occasion being the laying of the corner stone of the new hall on James Street north. Thousands of visiting brethren from Toronto, London, Windsor, Carleton and other outside places, including the most prominent officials of the order, participated in the celebration.

AT KINGSTON.

Kingston, Aug. 14.—The Orangemen and Prentice Boys of three counties assembled here on Saturday, the anniversary of the re-opening of the gates of Londonderry. The brethren marched on the principal streets before noon and afternoon assembled on the fair grounds, where several speeches were delivered by prominent members of the order.

Fine diamonds, large stock, prices right. R. Hemsley, 255 St. James.—Adv.

NOW JUDGE CANNON.

Ottawa, Aug. 14.—Assistant Attorney-General Lawrence John Cannon, K.C., of Quebec Province, was on Saturday gazetted a pusines judge of the Superior Court of Quebec.

Brantford, Que.—David Plewes, a retired miller and merchant, who has been living in Toronto for some years, died at the home of his son-in-law, W. L. Hughes, in this city, early yesterday. Deceased was at one time owner of large flour mills in Brantford, and was afterwards representative of the Dominion, Millers' Association in the Old Country.

BRIGHT EYES:

Lend an Irresistible Charm to Every Face.

Clear, sparkling eyes make the plainest face beautiful. The eyes cannot be bright if the body is suffering from blood poisoning. Many people suffer from blood poisoning and do not know it, but they show it by their dull eyes, grey or sallow complexion and faded appearance. Constipation poisons the system. Instead of the blood taking up wholesome nourishment in the intestines, it absorbs the poisons which the bowels have not gotten rid of. The blood deposits these poisons wherever it can, which accounts for the dull eyes, pimples and headaches. Ripe fruit is Nature's remedy for constipation. Fruit acts on the bowels and makes them move—acts on the liver and causes more bile to flow, which is the natural purgative, —acts on the kidneys—acts on the skin and clears it and beautifies it. An Ottawa physician has discovered a process for combining the juices of oranges, apples, prunes and figs—and then by forcing into the united juices an additional atom of bitter from the orange peels, a new and very much stronger fruit is produced. The fruit extract is made into tablets, with the addition of tonics, and sold under the name of "Fruit-a-tives" or "Fruit Liver Tablets." These little tablets are easy to take, have the gentle fruit action and are a positive cure for constipation, biliousness, headaches, kidney and liver disease and all blood impurities. "Fruit-a-tives" are recommended by able physicians everywhere. For sale at Druggists 50c. a box or 6 boxes for $2.50, or sent on receipt of price by Fruit-a-tives Limited, Ottawa.

"Not the best Whiskey in the world, but one of them."

CUNNINGHAM, STRAIN, & WRAY,

Sole Agents for Canada.
Board of Trade Bldg., Montreal

FOR OVER SIXTY YEARS.
An Old and Well-Tried Remedy.
MRS. WINSLOW'S SOOTHING SYRUP
has been used for over SIXTY YEARS by MILLIONS of MOTHERS for their CHILDREN WHILE TEETHING, WITH PERFECT SUCCESS. It SOOTHES the CHILD, SOFTENS the GUMS, ALLAYS all PAIN; CURES WIND COLIC, and is the best remedy for DIARRHŒA. Sold by druggists in every part of the world. Be sure and ask for
MRS. WINSLOW'S SOOTHING SYRUP,
AND TAKE NO OTHER KIND.
Twenty-Five Cents a Bottle.

Murphy & Son

PAINTERS and DECORATORS

St. Catherine Street,
Near Drummond.

Hall Engineering Works

Consulting Engineers and Surveyors.
Member N. E. C. Institute.
Engineers and Shipbuilders.
Phone Main 256. 14 COTE ST.

IMPERIAL

CREAM TARTAR BAKING POWDER

PUREST, STRONGEST, BEST.
Contains no Alum, Ammonia, Lime, Phosphates, or any Injurious.
E. W. GILLETT COMPANY LIMITED
TORONTO, ONT.

GRAND TRUNK RAILWAY SYSTEM

EXHIBITION

TORONTO AND RETURN

Sept. 2 and 4 ..... $ 7.00
Sept. 1, 3, 5, 6, 7 ..... 10.00

Return Limit—Sept. 12, 1905.

Train Service—Leave Montreal 9.00 a.m. and 10.30 p.m., daily, 8.00 p.m. week days. Arrive Toronto 4.30 p.m., 7.15 a.m., 6.55 a.m.

Seaside Excursions

From MONTREAL $7.50

TO PORTLAND AND RETURN

Going Dates—August 24, 25, 26.
Return Limit—September 5, 1905.

Portland—Old Orchard

Leaves Montreal at 8 a.m. and 8.01 p.m. Pullman Parlor Cars on day trains and sleeping cars on night trains.
Elegant Cafe car service on day trains between Montreal and Portland.

Saratoga Springs.

Excursion, via G.T.R. & D. & H. Co. and Steamer.

Fare from MONTREAL $5.00

Going dates—P.M. trains 17, all trains Aug. 18. Return limit—Aug. 21, 1905.

CITY TICKET OFFICE.
137 St. James Street. Telephones Main 460 and 461, or Bonaventure Station.

CANADIAN PACIFIC RY.

CHEAP EXCURSIONS FROM MONTREAL TO

St. John, N.B., and Return, $8.50

Via Short Line.

Halifax and Return. - - - $10.00

Via St. John, N.B., and Digby.
Tickets good going August 14th, 15th, 16th and 17th. Return limit August 31st, 1905.

Seaside Excursions

From Montreal to

PORTLAND, Me., $7.50

ST. ANDREWS, N.B. $8.50

Good going August 24, 25 and 26.
Good to return leaving destination until September 5th, 1905.

Toronto Exhibition

MONTREAL TO TORONTO AND RETURN

Sept 2nd and 4th $7.00
Sept. 1st, 3rd, 5th, 6th and 7th 10.00

Return Limit, Sept. 12th, 1905.

Farm Laborers' Excursions

2nd CLASS

To MANITOBA and ASSINIBOIA

$12.00

Good Going from Montreal on September 8th, 1905.

Full particulars on application.

PORTLAND, OLD ORCHARD

SCARBORO BEACH, Etc. Through Parlor and Sleeping Car Service. Trains leave Windsor Street 9.00 a.m. week days, 7.45 p.m. daily.

Ticket Office: 129 St. James Street, Next Post Office.

INTERCOLONIAL RAILWAY

Cheap Excursion Rates

Going August 14, 15, 16 and 17.
Returning August 31st, 1905.

FROM MONTREAL TO

RIVIERE DU LOUP	$ 4 50
MURRAY BAY	4 50
CACOUNA	4 50
LITTLE METIS	6 00
MONCTON	8 50
ST. JOHN	8 50
SHEDIAC	9 00
SUMMERSIDE	10 00
CHARLOTTETOWN	11 00
PARRSBORO	11 00
HALIFAX	10 00
PICTOU	12 00
MULGRAVE	13 50
NORTH SYDNEY	14 85
SYDNEY	14 85
ST. JOHN'S, NFLD.	28 85

CITY TICKET OFFICE.
143 St. James Street and Bonaventure Station.

AMERICA'S SCENIC LINE.

R. & O. Nav. Co. Richelieu Ontario

Superb New Steamers, East and West.
MONTREAL-ROCHESTER-TORONTO Line—Daily, except Sundays, at 2.15 p.m.
MONTREAL-TORONTO-HAMILTON Line—Mondays, Wednesdays and Fridays, at 7.30 p.m.
MONTREAL-QUEBEC Line—Daily at 7 p.m.
SAGUENAY LINE From Quebec daily, at 8 a.m.

CITY TICKET OFFICE.
128 St. James Street, Opposite Post Office.

MONTREAL PARK & ISLAND RAILWAY CO.

LACHINE—From Post Office, 20 min. service, 5.40 a.m. to 11 p.m.; 30 min. service, 11.00 p.m. to 12.00 midnight. Last car, 12 midnight. From Lachine, 20 min. service, 5.50 a.m. to 11.50 p.m.; 30 min. service, 11.50 p.m. to 12.50 midnight. Last car, 12.50 midnight. SAULT AU RECOLLET—From St. Denis Station to Henderson Station every half hour, 5.30 a.m. to 10.30 p.m.; every hour, 10.30 p.m. to 12.30 midnight. Extra car daily from Chenneville St. to Henderson Station at 6.10 p.m. MOUNTAIN — From Mt. Royal Ave., 20 min. service, 5.50 a.m. to 11.40 p.m. From Victoria Ave., Westmount, 20 min. service, 5.50 a.m. to 11.40 p.m. CARTIERVILLE—From Snowdon's Junction, 20 min. service, 5.50 a.m. to 11.40 p.m. From Cartierville, 40 min. service, 5.40 a.m. to 11.40 p.m. Extra cars will be run on all lines as required For Sault au Recollet take St. Denis cars to connect at St. Denis Station.

PUBLIC NOTICE

Notice is hereby given that the undersigned will sell at auction, on Tuesday, the 15th August instant, at 10 o'clock of the forenoon, at his office, No. 1598 Notre Dame street, all the debts which yet may be due up to the present date, to the said vacant estate of M. D. Brule, an dthis according to the ordinance rendered by Honorable Judge Tellier, on the 11th day of August instant.

Montreal, August 12th, 1905.

ALEXANDRE DESMARTEAU, Curator.

ALLANLINE

MONTREAL AND QUEBEC TO LIVERPOOL

Calling at Moville.

ROYAL MAIL SERVICE.

Virginian - - 18 Aug. Bavarian - - 8 Sept.
Tunisian - - 25 Aug. Virginian - - 15 Sept.
Victorian - - 1 Sept. Tunisian - - 22 Sept.

New Turbine Steamer Victorian, on her trial trip, March 16th, made 19½ knots per hour. Virginian lowered the record over the Southerly course 7 hours, 15 minutes. Time, 6 days, 6 hours.

Tunisian's record passage, Moville to Rimouski, 6 days, 4 hours. Bavarian's record run, 6 days, 3 hours, 12 minutes.

Accommodation and cuisine unsurpassed. Polite attention. No vibration. Electric lighting and steam heat throughout.

RATES OF PASSAGE—Cabin, $75 and upwards, according to steamer and location of room. Second Cabin, $42.50 and upwards.

Steerage — To Liverpool, London, Glasgow, Belfast or Londonderry, $27.50 and $28.75.

MONTREAL TO GLASGOW.

Sicilian - - Aug. 17 Corinthian - - Aug. 31
Ionian - - - Aug. 24 Pretorian - - Sept. 7

Saloon, $60; 2nd Cabin, $40; 3rd Class, $26.50.

H. & A. ALLAN, 55 Common St., Montreal.

Canadian Pacific Railway Co's.

ATLANTIC STEAMSHIP LINES.

MONTREAL (via Quebec) TO LIVERPOOL

LAKE CHAMPLAIN ..... Aug. 24 Sept. 28
LAKE ERIE ..... Sept. 7 Oct. 12
LAKE MANITOBA ..... Sept. 14 Oct. 19

RATES OF PASSAGE—FIRST CABIN—To Liverpool, $65.00 and upward, according to steamer and accommodation. Round Trip Tickets at reduced rates.

Second Cabin, to Liverpool, $40.00; to London, $42.50. Round Trip at reduced rates.

Third Class Rates to Liverpool, London, Glasgow, Belfast, Londonderry and Queenstown, $26.50. From Liverpool, London or Londonderry, $27.50, to Quebec.

MONTREAL TO LONDON.

xLAKE MICHIGAN ..... Sept. 2 Oct. 14
xMOUNT TEMPLE ..... Sept. 9 Oct. 21
*MONTROSE ..... Sept. 23 Nov. 4

*Second Cabin, to London, $40.00.

xThird Class, to London, $26.50.

Date of sailings of Freight Steamers to Liverpool, London and Bristol, not shown above, furnished on application.

Apply to

Canadian Pacific Ry. Co. Atlantic Steamships Line

Board of Trade Building, St. Sacrament St., Montreal.

DOMINION LINE STEAMSHIPS

MONTREAL TO LIVERPOOL

Dominion ..... Aug. 19 Dominion ..... Sept. 23
Ottawa ..... Aug. 26 Ottawa ..... Sept. 30
Kensington .... Sept. 2 Kensington ..... Oct. 7
Canada ..... Sept. 9 Canada ..... Oct. 14
Southwark .... Sept. 16 Southwark ..... Oct. 21

The Canada is the fastest steamer in the Canadian trade, holding a record of 5 days, 22 hours and 48 minutes between Inishowen Head and Father Point.

Midship Saloons, Electric Lights, Speed and Comfort.

First Class ..... $70.00 and upwards, according to steamer and berth.
Second Class $40.00
Third Class ..... $27.50 to principal British ports.

For all particulars as to freight and passage, apply to Local Agents, or to

DOMINION LINE.
17 ST SACRAMENT ST., MONTREAL.

REFORD AGENCIES

DONALDSON LINE.
GLASGOW, WEEKLY SERVICE.

From Montreal
S.S. Athenia (cold storage) ..... Aug. 17
S.S. Latonia (cold storage) ..... Aug. 24
S.S. Saxonia ..... Aug. 31

THOMSON LINE
LONDON WEEKLY SERVICE.

From Montreal.
S.S. Iona (cold storage and cool air) .. Aug. 9
S.S. Devona (cold storage and cool air) .. 16

LEITH SERVICE.

S.S. Ionian ..... Aug. 26

ABERDEEN SERVICE.

S.S. Ionian ..... Oct. 18

LORD LINE.
CARDIFF SERVICE.
Sailing Date Later.

THE ROBERT REFORD COMPANY, Limited.
25 ST SACRAMENT ST., MONTREAL.

FURNESS, WITHY & CO. (LT'D)

Proposed Sailings, Manchester Liners, Ltd.

MONTREAL AND MANCHESTER.

From Manchester. From Montreal.
30 June Manchester City ..... Aug. 9
20 July Manchester Shipper ..... Aug. 23
3 Aug Manchester Importer ..... Aug. 30

Some of the above steamers have first class accommodation for a limited number of passengers.

Canada-South Africa joint service to Cape Town, Port Elizabeth, East London and Durban.

*ORTONA ..... Aug. 19

*Fitted with cold storage.

For further particulars, apply to

FURNESS, WITHY & CO., Limited, Agents.
MONTREAL.

QUEBEC STEAMSHIP CO., LTD.

ST. LAWRENCE LINE

SS. "CAMPANA"

1700 Tons.

Next Sailings from Montreal (Victoria Pier),

MONDAY, 14th and 28th August.

at 3 p.m., and afterwards on every alternate Monday during season, leaving Quebec the following day at noon for FATHER POINT, GASPE BASIN, MAL-BAY, PERCE, CAPE COVE, GRAND RIVER, SUMMERSIDE, CHARLOTTETOWN AND PICTOU.

Excellent accommodation for passengers. No cargo received after noon of sailing day. For freight, passage and staterooms, apply

J. G. BROCK & CO., Agents,
211 Commissioners St., city.

This Paper is printed with The Queen City Printing Ink Company's Ink.

PHILADELPHIA, CHICAGO, CINCINNATI. BOSTON.

NOTTAHOOK

Nottahook.

UNIVERSAL GARMENT FASTENER

FEEL IT SLIDE?
At the Notion Counter.
Will Not Rust.
FOR SALE BY W. R. BROCK CO., LIMITED.

DODD'S KIDNEY PILLS

FOR ALL KIDNEY DISEASES

CURES RHEUMATISM BRIGHT'S DISEASE BACKACHE DIABETES

COLONIAL HOUSE — PHILLIPS SQUARE

Furniture Department

Summer Furniture

Special for This Month.

OLD HICKORY CHAIRS, Rockers, Sofas, Settees, all Less 20 per cent.

Old Hickory Swing Settees, Half Price.

GREEN ASH FURNITURE, suitable for Summer Houses and Verandas in Chairs, Rockers, Arm Chairs, Settees, from 4 to 6 feet long, stained in the wood and polished. Put together with bolts and will not get loose. All Less 20 per cent.

Also Green and Red Veranda Chairs, Less 20 per cent.

SPECIAL:

1 Green ¼ Cut Oak Table, suitable for Library or Student's use, with drawer. Mission design. Top, 26½ x 36. $7.25. Less 25 per cent.

FOLDING SETTEE, 4 ft. 8 inches long, very strongly built, $3.50. Less 20 per cent.

Men's Shoe Department

Special Sale of Men's High Grade Oxfords

MEN'S BOX CALF OXFORDS, medium heavy soles, round toes, not all sizes. Regular $6.50, Less 33 1-3 per cent.

MEN'S BLACK VICI KID OXFORDS, medium light sole, wide toes not all sizes. Regular $6.50, Less 33 1-3 per cent.

MEN'S PATENT COLT VAMP OXFORDS, white grain calf quarters, not all sizes, Regular $6.50, Less 33 1-3 per cent.

MEN'S TAN PIGSIN OXFORDS, medium sole, round toe, not all sizes. Regular $6.50, Less 33 1-3 per cent.

MEN'S PATENT COLTSKIN OXFORDS, with dull calf inlay, neat medium pointed toe. Regular $6.50. Less 33 1-3 per cent.

MEN'S WHITE CANVAS LACED BOOTS AND OXFORDS irregular sizes only. Price $1.60, Less 25 per cent.

MEN'S WHITE CANVAS LACED BOOTS AND OXFORDS, Goodyear welted, irregular sizes only. Price $2.50, Less 25 per cent.

MEN'S RUBBER SOLE RUNNING SHOES, Special, at 75 cents..

BOYS' AND YOUTHS' RUBBER SOLE RUNNING SHOES, Special, at 75 cents.

CARPET DEPT.

Special Lines WILTON AND AXMINSTER CARPET, Less 10 Cer Cent.

Special Lines BRUSSELS AND TAPESTRY CARPET, Less 10 Per Cent,

Special Lines Made-up Squares in BRUSSELS AND TAPESTRY, Less 20 Per Cent.

Special Lines Made-up Squares in WILTON AND AXMINSTER, Less 25 Per Cent.

40 yards CHINA MATTING, for $2.50 net.

Balance of COTTON JAPANESE RUGS, Less 20 Per Cent.

Balance of MOONG INDIAN RUGS, Less 20 Per Cent

Balance of JAPANESE AND CHINA MATTING, Less 20 Per Cent.

Small Made-up Squares, in BRUSSELS, AXMINSTER AND WILTON, AT HALF-PRICE

Special Attention Given to Mail Orders.

Wall Paper And Decoration Department

TINTING and PAINTING in all its branches.

WALL HANGING in Paper, Silk, Tapestry, Burlap, and other Fabrics.

Estimates given.

The latest Novelties in English, French, German, Japanese, and American Wall Hangings, at moderate prices.

ROOM MOULDINGS to match all Papers.

Curtain Department

LINEN TAFFETA, 50 in. wide, for Curtains and Furniture Covering, from $1.25 to $2.75 a yard.

LIGHT SILK CURTAINS, semi-transparent, for Bedrooms and Sitting Rooms, from $4.00 to $7.50 a pair.

MADRAS CURTAINS, from $8.00 to $15.00 a pair, suitable for Bedrooms, Sittingrooms, Libraries, etc.

Casement Curtain Materials, in a great variety of designs and colorings, prices ranging from $1.00 up to $2.00 a yard, 50 in. wide.

Balance of Vudor Porch Shades, comprising a number of odd sizes, to be sold at a reduction of 10 per cent.

A few extension Awnings at a reduction of 25 per cent.

LACE DEPT.

REAL DUCHESS LACE, from 1½ to 5 inches.

REAL DUCHESS BERTHAS, from $15.00 to $30.00.

REAL DUCHESS LACE COLLARS, in newest styles, from $19.00 to $35.00.

BLACK SPANISH LACE SCARFS, AND FICHUS, from $5.00 to $10.00.

REAL MALTESE LACE, white from ¾ to 5 inches.

CHINA DEPT.

2nd Floor Gallery.

100 PRESSED GLASS VASES, perfectly plain, different shapes and sizes. Regular 20c and 25c. For 15c.

PLAIN WHITE MIXING BOWL, Regular 25c and 20c. 8 inches diameter. For 15c.

Odd lines of ENGLISH SEMI-PORCELAIN, to be cleared at Special Prices. New designs. Color dark blue.

HENRY MORGAN & CO. - - Montreal.

The Herald Serials are good serials

The Brethren

By H. RIDER HAGGARD.

(Copyrighted and published exclusively in The Herald)

SYNOPSIS.

Salah-ed-din, King of Damascus, dreams three times of his niece, daughter of an English knight, Sir Andrew D'Arcy, a maiden whom he has never seen. He summons his Holy Smauns and his Diviners, who tell him that he is warned by Allah that his niece will some day by her own sacrifice and nobleness save bloodshed and war and bring rest into the land and that he must bring her to his court and guard her. The Sultan sends gifts of rare jewels to his niece in England, creates her Princess of Baalbee, with great possessions and asks her to return to his country. He is determined, however, to have her by fair means or foul. The scene is changed to England. Rosamund and her cousins, the twins, Godwin and Wulf, are attacked while out riding by a number of masked men. Rosamund escapes by her horse swimming the Death Creek.

CHAPTER I.—Continued.

"Cut them down, and to the boat! We shall take her before she reaches shore, or drowns,"

For a moment they wavered, for the tall twin warriors who barred the way had eyes that told of wounds and death. Then with a rush they came, scrambling over the rough stones. But here the causeway was so narrow that while their strength lasted, two men were as good as twenty, nor, because of the mud and water, could they be got at from either side. So after all it was but two to two, and the brethren were the better two. Their long swords flashed and smote, and when Wulf's was lifted again once more it shone red as when it had been when he tossed it high in the sunlight, and a man fell with a heavy splash into the waters of the creek, and wallowed there till he died. Godwin's foe was down also, and, as it seemed, sped.

Then, at a muttered word, not waiting to be attacked by others, the brethren sprang forward. The huddled mob in front of them saw them come, and shrank back, but before they had gone a yard, the swords were at work behind. They swore strange oaths, they caught their feet among the rocks, and rolled upon their faces. In their confusion three of them were pushed into the water, where two sank in the mud and were drowned, the third only dragging himself ashore, while the rest made good their escape from the causeway. But two had been cut down, and three had fallen, for whom there was no escape. They strove to rise and fight, but the linen masks flapped about their eyes, so that their blows went wide, while the long swords of the brothers smote and smote again upon their helms and harness as the hammers of smiths smite upon an anvil, until they rolled over silent and stirless.

"Back!" said Godwin; "for here the road is wide, and they will get behind us."

So back they moved slowly, with their faces to the foe, stopping just in front of the first man whom Godwin seemed to kill, and who lay face upwards with arms outstretched.

"So far we have done well," said Wulf, with a short laugh. Are you hurt?"

"Nay," answered his brother, "but do not boast until the battle is over, for many are left and they will come on thus no more. Pray God they have no spears or bows."

Then he turned and looked behind him, and there, far from the shore now, swam the gray horse steadily, and there upon its back sat Rosamund. Yes, and she had seen, since the horse must swim somewhat sideways, with the tide, for look, she took the kerchief from her throat and waved it to them. Then the brethren knew that she was proud of their great deeds, and thanked the saints that they had lived to do even so much as this for her dear sake.

Godwin was right. Although their leader commanded them in a stern voice, the band sank from the reach of those awful swords, and instead, sought for stones to hurl at them. But here lay more mud than pebbles, and the rocks of which the causeway was built were too heavy for them to lift, so that they found but few, which when thrown either missed the brethren or did them little hurt. Now, after some while, the man called "master" spoke through his lieutenant, and certain of them ran into the thorn thicket, and thence appeared again bearing the long oars of the boat.

"Their counsel is to batter us down with the oars. What shall we do now, brother?" asked Godwin.

"What we can," answered Wulf. "It matters little if Rosamund is spared by the waters, for they will scarcely take her now, who must loose the boat and man it after we are dead."

As he spoke Wulf heard a sound behind him, and of a sudden Godwin threw up his arms and sank to his knees. Round he sprang, and there upon his feet stood that man whom they had thought dead, and in his hand a bloody sword. At him leapt Wulf, and so fierce were the blows he smote that the first severed his sword arm and the second shore through cloak and mail deep into the thief's side; so that this time he fell, never to stir again. Then he looked at his brother and saw that the blood was running down his face and blinding him.

"Save yourself, Wulf, for I am sped," murmured Godwin.

"Nay, or you could not speak." And he cast his arm round him and kissed him on the brow.

Then a thought came into his mind, and lifting Godwin as though he were a child, he ran back to where the horses stood, and heaved him onto the saddle.

"Hold fast!" he cried, "by mane and pommel. Keep your mind and hold fast, and I will save you yet."

Passing the reins over his left arm, Wulf leapt upon the back of his own horse, and turned it. Ten seconds more, and the pirates, who were gathering with the oars where the paths joined at the root of the causeway, saw the two great horses thundering down upon them. On one a sore wounded man, his bright hair dabbled with blood, his hands gripping mane and saddle, and on the other the warrior Wulf, with staring eyes and a face like the face of a flame, shaking his red sword, and for the second time that day shouting aloud: "A D'Arcy! a D'Arcy! Contre D'Arcy, contre Mort!"

They saw, they shouted, they massed themselves together and held up the oars to meet them. But Wulf spurred fiercely, and, short as was the way, the heavy horses, trained to tourney, gathered their speed. Now they were on them. The oars were swept aside like reeds; all round them flashed the swords, and Wulf felt that he was hurt, he knew not where. But his sword flashed also, one blow—there was no time for more—yet the man beneath it sank like an empty sack.

By St. Peter! They were through, and Godwin still swayed upon the saddle, and yonder, nearing the further shore, the gray horse with its burden still battled in the tide. They were through! they were through! while to Wulf's eyes the air swam red, and the earth seemed as though it rose up to meet them, and everywhere was flaming fire.

But the shouts had died away behind them, and the only sound was the sound of the galloping of their horses' hoofs. Then that also grew faint and died away, and silence and darkness fell upon the mind of Wulf.

CHAPTER TWO.

SIR ANDREW D'ARCY.

Godwin dreamed that he was dead, and that beneath him floated the world, a glowing ball, while he was borne to and fro through the blackness, stretched upon a couch also, watchers twain, and he knew them for his guardian angels, given him at birth. Moreover, now and again presences would come and question the watchers who sat at his head and foot. One asked:

"Has this soul sinned?" And the angel at his head answered:

"It has sinned."

Again the voice asked: "Did it die shriven of its sins?"

The angel answered: "It died unshriven, red sword aloft, fighting a good fight."

"Fighting for the Cross of Christ?"

"Nay; fighting for a woman."

"Alas! poor soul, sinful and unshriven, who died fighting for a woman's love. How shall such a one find mercy?" wailed the questioning voice, growing ever fainter, till it was lost far, far away.

Now came another visitor. It was his father—the warrior sire whom he had never seen, who fell in Syria. Godwin knew him well, for the face was the face carven on the tomb in Stangate church, and he wore the blood-red cross upon his mail, and the D'Arcy Death's-head was on his shield, and in hand shone a naked sword.

(To be Continued.)

POINTS AND WESTMOUNT COULDN'T FINISH MATCH

The amtch between Point St. Charles and Westmounts was palyed on the grounds of the former at Point St. Charles. The home team won the toss and decided to play with the wind. Play in Westmount territory. Clapp saved from a cross-shot by Wright. Westmount went away from kick-off and F. Whiteside scored from a free kick. May equalized for Points. Hall scored for Westmount putting them in the lead again. Good play by Thomson, H. Whiteside and Toomey, latter shooting wide. Pretty passing by Points' forwards terminated in McKie scoring, after handling the ball, which the referee failed to notice. Westmount were going strong again and a penalty was awarded. Then Crabb took the kick and a heavy gale took the ball outside the mark and the score was unaltered. Nairn and Deans tried hard to put in shots, but the ball was hard to get up against the heavy gale blowing. A heavy storm came up which compelled players and spectators to leave the ground, and so Referee Foster, by the request of both clubs, allowed the game to be postponed. The teams:

Westmount—Clapp, F. Whiteside, H. Payne, R. Thomson, R. Crabb (capt.), W. Martin, H. Whiteside, J. D. Toomey, A. Hall, W. Deans, T. Nairn.

Point St Charles—Garner, Sutherland, Humphreys, McCulloch, Ross, Grey, R. Wright, McKie, J. May, Suttie, Ogilvy.

Referee—Mr. Foster, C.P.R.

Linesmen — Messrs. Wallace and Jones.

The other games were postponed on account of rain.

CANADIAN BOAT WAS BEATEN AT ROCHESTER

Charlotte, Aug. 14.—In a breeze varying from ten miles an hour at the start to almost a dead calm before the finish, the Iroquois, of Rochester, defender of the Canada Cup, defeated the Temeraire, of Toronto, challenger, off Summerville Saturday by twelve minutes and fifty seconds. The race was over a triangular course, three miles to the leg, twice around. The Fife boat was on the heels of the defender until the final leg. The American yacht crossed the line nearly half a mile ahead of the challenger. The official time was:

First round—

	Start.	First mark.	Second mark.	Home.
Iroquois	11.00.15	11.24.15	11.54.48	12.30.57
Temeraire	11.00.28	11.23.14	11.55.49	12.31.46

Second round—

Iroquois	1.33.57	2.59.37	02.56
Temeraire	1.35.29	3.02.20	4.15.46

Elapsed time—

Iroquois	5.02.56
Temeraire	5.15.46

ARGONAUT EIGHT WON AT BALTIMORE

They Established a Record—Greer First in Senior Singles.

Baltimore, Aug. 14.—The final day of the thirty-third annual regatta of the National Association of Amateur Oarsmen was marked by superb racing.

Thirty thousand persons were present.

A new record was established in the senior eight-oared shells, the Argonauts of Toronto, crossing the line not more than ten feet ahead of the Nassaus of New York, in 7.22 1-5.

The Detroit Boat Club eight finished a length and a half behind the winners, the Nassaus, the West Philadelphia and the Potomacs were disqualified for not following the course.

The Metropolitan Rowing Club's representatives found the Union Boat Club of New York rather easy in the intermediate pair-oared shells, leading them all the way and winning by six lengths.

In the final of the intermediate singel scullls, the preliminary heats of which were rowed yesterday, Craig, though having just finished a great race in the eight of the Detroit Boat Club, pluckily took second place to Walter Stokes, of the University Barge Club, of Philadelphia, who won by six lengths.

First race intermediate four-oared shells.—Ariel Rowing Club, Baltimore, won; Severn Boat Club, Batimore, second; Severn Boat Club, Annapolis, third. Time, 8.57.

Second race, championship senior single sculls—Frank B. Greer, East Boston Athletic Association, Boston, won; F. Shephard, Seawanhaka Boat Club, Brooklyn, second; Frank Vesely, Bohemian B.C., New York, third. Time, 9.47 1-5.

Third race, intermediate pair-oared shells—Metropolitan B.C., New York, won; Union B.C., New York, second. Time, 1.41.

Fourth race, international four-oared shells—Seawanhaka B.C., Brooklyn, won; Mound City R.C., St. Louis, second; New York A. C., New York, third. Time, 8.21 3-5.

Fifth race, intermediate double sculls—Ravenswood B.C., Long Island City, won.

Sixth race, senior eight-oared shells—Argonaut Rowing Club, Toronto, won; Detroit Boat Club, Detroit, second; other crew disqualified. Time, 7.22 1-5.

Seventh race, final intermediate single sculls—Walter Stokes, University Barge Club, Philadelphia, won; I. W. Craig, Detroit B.C., Detroit, second; James A. Ten Eyck, jr., Wachusett B. C., Worcester, Mass. Time, 10.07 2-5.

Eight race, senior eight scull race (Octopede)—Harlem Regatta Association, New York, won; Schuykill Navy, Philadelphia, second. Time, 7.00 1-5.

Moncton, N.B.—Mr. Armand White, the oldest resident of Yarmouth County, N.S., is dead, at his home at Almira Hill. He was 100 years and two months old, and retained his faculties to a remarkable degree.

Blair's Pills

Great English Remedy for Gout & Rheumatism

Safe, Sure. Effective.

All Druggists, 40c and $1.00

LYMAN, SONS & CO. MONTREAL

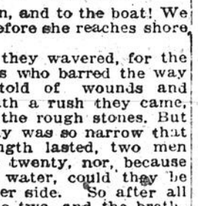

The Sovereign Bank of Canada have removed to their new quarters, Nos. 232 to 236 St. James Street.

TELEPHONE—Private exchange connecting all departments. M. 4970, " 4971, " 4972, " 4973, " 4974, " 4975

Diarrhoea

MAY attack you at any time of the year, but it is more prevalent during the summer months. When this trouble attacks you, it does not pay you to experiment with untried remedies, but always procure one that has stood the test of time. Such a one is Dr. Fowler's Extract of Wild Strawberry. It has been on the market for 60 years and is considered by thousands of people as the best cure for all bowel complaints.

MRS. WILFRID TOMLINSON, Victoria Harbor, Ont., writes: "I always keep Dr. Fowler's Extract of Wild Strawberry in the house, knowing from past experience that it is a sure and efficient remedy in diarrhoea and kindred bowel complaints."

If You Have a Frame That Requires Regilding

let us do it during the summer. Then upon your return from the country it will be ready for you.

EDLINGTON'S, 2311 St. Catherine St.

High Class 5 Cent Cigar

Save the Bands **GOULET BROS., Mfrs., Montreal**

ALL EXPERTS AGREE That Our Milk is Pure. That Our Cows are Healthy. That Our Milk is free from contagious germs. That Our Milk is the Best in the City.

TRY IT. TEL. UP 669.

GUARANTEED PURE MILK CO., 2685 St. Catherine St.

Been Out All Night?
Got a Coated Tongue?

Abbey's Effervescent Salt

quickly effaces all the bad effects of excessive drinking, gives healthy action to the bowels without astringent after-effects, and vitalizes the system. A teaspoonful in a glass of water is all that is required.

GENTLEMEN!

Wear ***CAMPBELL'S CLOTHING***

Suits worth $25.00 for *$10.00*

Pants worth $6.00 for *$ 3.00*

OUR ANNUAL MID-SUMMER SALE NOW ON

CORNER ST. JAMES AND McGILL STREETS.

Patents

PATENTS THAT PROTECT

FETHERSTONHAUGH & CO.

Fred. B. Fetherstonhaugh, B.L., M.E., Charles W. Taylor, B.Sc., Late Examiner Canadian Patent Office, Canada Life Building, Montreal. Also Toronto, Ottawa, Washington and New York.

PATENTS

AND TRADE MARKS

OWEN N. EVANS,

Merchants Bank Building, Montreal.

PATENTS PROMPTLY SECURED

We solicit the business of Manufacturers, Engineers and others who realize the advisability of having their Patent business transacted by Experts. Preliminary advice free. Charges moderate. Our Inventor's Adviser sent upon request. Marion & Marion, New York Life Bldg. Montreal; and Washington, D.C., U.S.A.

COAL.

THE INTERCOLONIAL COAL MINING CO., LTD.

Works: Drummond Colliery, Westville, N. S.

Miners and Producers of "Drummond" Coal and Coke, from the celebrated Pictou Seams of Nova Scotia. Offered in all sizes and quantities to suit purchasers. Shipments by water or rail.

Head Office, Room 311, Merchants Bank Building, Montreal.

NATURAL HAIR CREATIONS

FRESH MADE POMPADOURS AND WAVY SWITCHES.

Take a few moments and examine our display. Also Plain and Fancy Combs. The variety is very large. We carry every kind, in real shell and imitation. Headquarters for Hair Goods, Hair Dressing, Shampooing, etc.

SAM'L TARRANTE,

2267 ST. CATHERINE ST.

DAWES & CO.,

BREWERS.

PALE ALES AND PORTER.

LACHINE, P.Q. Tel. M. 165-166. Montreal Office: 221 St. James Street.

J. H. R. MOLSON & BROS.,

Ale and Porter Brewers,

Have always on hand the various kinds of Ale and Porter. Wood and Bottles. Families regularly supplied.

600 Notre Dame Street, Montreal.

PENSIVE PEOPLE WILL AWAIT BRIQUETTED COKE

RE CLEAN, SCIENTIFIC FUEL

THE

Liverpool & London & Globe

INSURANCE COMPANY.

Capital and assets exceed...$64,000,000
Canadian investments exceed 3,750,000
Claims paid exceed 221,000,000

HEAD OFFICE—Company's Building, 112 St. James Street, corner of Place d'Armes, Montreal.

MONTREAL DIRECTORS.

E. S. CLOUSTON, Esq., Chairman,
Sir Alex. Lacoste, Geo. E. Drummond, Esq., F. W. Thompson, Esq.

J. GARDNER THOMPSON, Resident Manager
WILLIAM JACKSON ..... Deputy Manager

Company's and Agents' Telephone, Main 460.

MONTREAL ART PRINTERS— HERALD JOB DEPARTMENT

MONTREAL ART PRINTERS— HERALD JOB DEPARTMENT

SHIRTS

For fashionable Men designed and made by

R. J. TOOKE 177 St. James St. 2387 St. Catherine St. W. 1563 St. Catherine St. E.

Birds Beat Bronchos Twice and Are No Longer the Tail-Enders

Saturday's Game Called in Sixth Because of the Storm—Sunday Contest Went 14 Innings—Leroy Pitched in Masterly Fashion—Score Was 4 to 3.

Three straight from the Bronchos, and the Birds out of last place. Just paste that up on the wall where you can see it oftne.

Saturday the Bannon bunch pasted the curves of Faulkner and Cleary in solid, generous style and won out six to four in five innings.

Sunday the Royals and the Bronchos fought for fourteen rounds, when the latter were given knockout blows that lost them the game four to three.

It was a snappy contest and the 3,000 spectators stayed till the last minute. Up to the ninth it looked much as if Leroy would score a shut out. The visitors couldn't punish his benders, and the Cuckoos were giving him faultless support.

When the ninth started the Birds were two runs to the good, but with one gone, Barclay, Houser, Yancey and O'Brien singled, and a brace of tallies were recorded. The Bronchos scored in the thirteenth, when Barclay drew a base on balls, stole second, advanced to third on Houser's infield, and scored on Yancey's long fly to centre.

It looked bad for the Birds in their half. Bannon flied out to centre and Miller fanned and the rooters were sad. Joyce drove a hot one through second and Raub hit a long fly to Yancey. The latter muffed it and Joyce scored.

The Bronchos went out in order in the fourteenth. For the Birds, Lou Hartman led off with a double to right. Cleary fielded the ball, but threw wild to second, and Hartman went on to third despite Smith's attempt to interfere with him. Leroy was retired on a hit to Faulkner, but Wiedensaul cracked out a nice two-bagger to right and the winning run came in.

It was Leroy's field day. He fanned nine of the Bronchos, had twelve assists, two hits and no errors. In thirteen innings the Bronchos made but four hits off him. In the ninth they made their other four hits, but two of these were scratchy.

Cleary pitched seven innings for Rochester and was then replaced by Faulkner. Cleary not not been hit hard but he showed signs of getting rattled and Manager Buckenberger took him out, as he wanted that game badly.

Faulkner was effective and had it not been for Yancey's error, the Bronchos would have won. He struck out seven Royals and had them guessing all the time. His signal success was in the twelfth. Raub and Lachance singled, L. Hartman went out on strikes, the third being a foul bunt, but Leroy reahed Clancy's corner on an error by Faulkner. With only one out and the bases full, Faulkner took a brace and fanned Wiedy. The best Pat Meaney could do was to hit to O'Brien, forcing Lachance at third, and retiring the side.

It was one of the biggest Sunday crowds of the season that attended the game and every one but the Rochester delegates were tickled at the Birds' success. The fans cut loose from the start and rooted with unusual fervor.

The Score—

MONTREAL.

	AB.	R.	H.	PO.	A.	E.
Weidensaul, 2b....	4	0	2	2	5	1
Meaney, r.f.	4	1	0	1	0	0
Bannon, c.f.	5	0	0	2	0	0
F. Hartman, 3b. ...	4	0	1	0	6	0
Miller, 3b.	2	0	0	2	0	1
Joyce, l.f.	6	1	3	1	0	0
Raub, c.	6	1	2	9	2	0
Lachance, 1b	6	0	2	24	0	0
L. Hartman, s.s. .	6	1	1	0	5	0
Leroy, p.	6	0	2	0	12	0
Totals..	49	4	13	42	24	2

ROCHESTER.

	A.B.	R.	H.	O.	A.	E.
Smith, s.s.	4	0	1	3	5	1
Clancy, 1b.	6	0	0	19	0	0
Barclay, l.f.	5	2	1	1	1	0
Houser, r.f.	4	0	2	0	0	0
Payne, r.f.	2	0	0	0	0	0
Yancy, c.f.	6	1	1	4	0	1
McConnell, 2b. ...	6	0	0	5	4	1
O'Brien, 3b.	6	0	2	2	4	1
Steelman, c.	5	0	1	6	3	0
Cleary, p.	2	0	0	0	2	0
*Manning	1	0	0	0	0	0
Faulkner, p.	3	0	0	0	2	0
Totals..	50	3	8	x40	21	4

*Batted in eight for Cleary.

*One out when winning run was scored.

Score by innings—

Rochester.. .. ..00000000200010— 3
Montreal .. ..00010010000011— 4

Summary:—Two-base hits, Raub, Lachance, L. Hartman. Stolen bases, Smith (2), Barclay. Double play, McConnell, unassisted. Struck out, by Cleary (1), by Faulkner, (5), by Leroy, 9. Base on balls, off Cleary, 1; off Faulkner, 4. Hit by pitched ball, by Cleary, 1. Sacrifice hits, Weidensaul, 2; Meaney,1. Innings pitched by Cleary, 7; by Faulkner, 6 1-3. Hits off Cleary, 5; off Faulkner, 8. Left on bases, Rochester, 9; Montreal, 10. Umpire, Conway.

NOTES OF THE SUNDAY GAME.

Mike Joyce got three hits as usual.

It was an exciting finish to an exciting game.

The Birds have at last won three successive games.

O'Brien amused the crowd with his antics and his cheerful talk.

Smith played a fast fielding game. His error was a wide throw to first.

Leroy was pretty nearly the whole show.

Umpire Conway was in hard luck. He was twice injured by the ball in the week-day games and yesterday was stunned by a foul tip.

McConnell made a double play unassisted in the eighth. He nailed a hard drive from Meaney's bat and reached second before Leroy could get back to the base.

F. Hartman hurt his foot in the tenth and was replaced by Miller. The latter had a bad day. He was caught off third when running for Dutch, struck out twice and muffed a foul fly.

Hon. D. J. Trainor, of Chicago, Ill., was an interested spectator. He takes a lively interest in baseball, and is the patron, when at home, of the John Hurst. Jr., team. Mr. Trainor will return to Chicago next Monday.

SATURDAY'S GAME.

The Bronchos made a determined effort to win Saturday's game from the Birds, but they were up against too hard a proposition and were trimmed six to four. A heavy thunderstorm put a stop to the game in the beginning of the sixth.

Rochester made a good start. Smith singled and was sacrificed to second. Barclay tried to stretch a single into a double and was caught at second on Joyce's nice throw to Wiedensaul. Houser doubled and scored, but Yancey flied out to Joyce.

In the fourth the Bronchos went after McCarthy. Yancey hit to left for two bases and crossed the plate on McConnell's single to centre. O'Brien forced McConnell at second and was himself forced by Payne. Faulkner was hit by a pitched ball and Smith drove a hard one at Lou Hartman. The latter missed the ball and Payne scored. Clancy singled, but Barclay went out, L. Hartman to Lachance.

McCarthy started pitching in the fifth, but after Houser tripled to right field, Leroy went in the box. Yancey scored Houser on a bingle to right. Leroy struck out McConnell and O'Brien and Payne went out Wiedy to Lachance.

The Birds scored one in the first on Wiedy's hit, Bannon's sacrifice and Dutch Hartman's infield out.

McCarthy fouled out to Payne in the third. Wiedy reached first on Smith's fumble and Meaney was passed. Bannon whacked a double to left and two runs came in. F. Hartman hit a terrific drive to centre. Yancey couldn't reach the ball, which chased itself to the Arena. Dutch made the circuit, sending Bannon ahead of him. Joyce and Raub each hit safely, but Payne caught the pair trying to steal second.

In the sixth Clancy replaced Faulkner and Meaney doubled to left. Bannon scored by a hit to right. F. Hartman bunted, but Bannon was caught at third. Joyce hit to O'Brien, who flagged Hartman and Raub fanned

The score.

MONTREAL.

	a.b.	r.	1b.	p.o.	a.	e
Wiedensaul, 2b	3	2	1	2	2	0
Meaney, r.f	1	2	1	0	0	0
Bannon, c.f.	2	1	2	0	0	0
F. Hartman, 3b	3	1	2	1	0	0
Joyce, l.f.	3	0	1	2	1	0
Raub, c.	3	0	1	2	0	0
Lachance, 1b	2	0	2	6	1	0
L. Hartman, s.s. ..	2	0	0	1	4	1
McCarthy, p.	2	0	0	1	1	0
Leroy, p.	0	0	0	0	0	0
Totals....	21	6	10	15	9	1

ROCHESTER.

	a.b.	r.	1b.	p.o.	a.	e.
Smith, s.s.	3	1	1	2	1	1
Clancy, 1b.	2	0	1	3	1	0
Barclay, l.f.	3	0	1	0	0	0
Houser, r.f.	3	1	2	0	0	0
Yancy, c.f.	3	1	2	2	0	0
McConnell, 2b.	3	0	1	2	1	0
O'Brien, 3b.	3	0	0	3	1	0
Payne, c.	3	1	1	3	4	0
Faulkner, p.	1	0	1	0	0	0
Clery, p.	0	0	0	0	0	0
Total	24	4	10	15	8	1

Score by innings:

Montreal .. ..

STOCKS AND MONEY.

Local Market Fairly Active; Wall Street Shows Great Strength

Canadian Pacific Continues Its Upward Climb to 161 1-4

Canadian Pacific advanced steadily in the Wall Street Market on buying that was reported to be for London account. Before noon on that market the stock had been traded in for over 20,000 share and the price had advanced to 161 1-4. The directors of the mompany are meeting this afternoon to declare the rate of dividends for the second half of the fiscal year and some Wall Street interests ascribed the advance to the possibility of the common stock being put on a 7 per cent. basis. Such reports were not credited here at all, the belief being that there would certainly not be any change in the rates. It is understood, however, that the directors are now at work on a plan to form a separate company to take over and handle all the company's lands and the stock of this company will be first offered to the present holders of C.P.R. The stock is getting a little high from the present dividend standpoint, but it apparently has a great future. Aside from the rapid filling up of the great Northwest by immigration, which will, perhaps, be partly offset by the competition of the Canadian Northern and the Grand Trunk Pacific on the prairie, and J. J. Hill's road in British Columbia, the C. P.R. boasts immense land holdings and great coal mining areas of probably enormous value. Moreover, there are the extensive Canadian Pacific fleets on the Atlantic, the Pacific and the Great Lakes. In fact, the road's future seems to have the greatest possibilities.

Havana common was one of the most active issues on the local market and most of the trading was done between 24 1-4 to 25. The stock has certainly had a very big advance and when there is any reaction the stock that is offered seems very well taken. It is a low priced stock that offers considerable temptation.

Dominion Iron inclined to ease off a little and in the earlier part of the day sold down from 23 1-4 to 22 1-2. Some attributed the decline to the removal of the bounty which the company was getting on its steel. It was too generally known that it was only by a mistake the company was getting this bounty to expect it should be continued. The removal of the bounty is expected to make very little difference to the company. The withdrawal by the Government of the bounty on steel rails, will in no way affect the earnings of the Nova Scotia Steel and Coal Company, they not having any plant for the production of steel ralls. The stock is slightly lower again to-day, selling at 66 1-2.

Theusual few small blocks of Montreal Cotton came out, the price being 116. The buyers of the stock are more numerous than the sellers but there is not any inclination to bid up the price of the stock. A merger of the leading woollen companies is now underway and it is expected it will go through.

The earnings of Twin City and Detroit United to oe found elsewhere show big increases. Toledo held strong at 35.

Local Gossip

CAN. GROUP ON WALL STRET.

Sales of Can. group on Wall Street to noon were:

20,500 Can. Pacific..	161½	159
200 Detroit....	92½	92⅜
1,000 Duluth..	16⅝	16½
1,700 Duluth pfd	36¼	35¼
400 Soo	140¾	140¾
800 Soo pfd	166½	166½
100 Toledo	34⅝	34¾
200 Twins.....	118¾	118½

NEW HIGH RECORDS.

The past week was a rather notable one on the local Exchange, no less than four stocks reaching new high levels. They were Canadian Pacific at 159½, Soo common at 140, Havana common at 25, and Havana Electric at 70.

SALES OF WEEK.

Transactions for the week aggregate 9,101 shares, and $88,125 bonds, against 8,712 shares, and $96,800 bonds for the previous week; 11,141 shares and $26,000 of bonds for the corresponding week of last year.

TWIN CITY EARNINGS.

Twin City earnings first week of August, showed increase of $11,544; from January 1, increases $184,256.

MONTREAL EXCHANGE.

Montreal Exchange quotations to-day are reported as follows by Marler & Hodgson:

New York funds, 1-32 dis to par; 1-16 to ⅛ prem. Sterling, 60 days, 9 1-32 to 9 1-16; 9⅛ to 9 3-16. Sterling demand, 9 7-16 to 9 15-32; 9½ to 9⅝; Sterling Cables, 9½ to 9 9-16; 9⅝ to 9¾. Paris, francs short, 5.16⅞.

LONDON MARKET.

L. J. Forget & Co.'s London cable quotes Grand Trunk first at 112, second at 104, third at 54¼, C. P. R. at 163⅜, Anaconda at 6, Hudson's Bay at 72.

MORNING BOARD SALES

10 Montreal Power at 91½.
75 Dominion Iron com. at 23¼.
125 Dominion Iron com. at 22¾.
125 Dominion Iron com. at 22½.
320 Dominion Iron com. at 22½.
75 Nova Scotia at 66½.
75 Nova Scotia at 66¾.
$16,000 Dominion Iron bonds at 85.
150 Toledo Electric at 35.
$20 Textile preferred at 86.
2 Textile preferred at 86.
50 Textile preferred at 86.
25 Textile preferred at 86.
25 Textile preferred at 86.
2 Textile preferred at 86½.
5 Bell Telephone at 153.
25 Nova Scotia pfd. at 118¼.
75 Detroit United at 92¾.
25 Detroit United at 92¾.
75 Havana Electric at 24½.
25 Havana Electric at 24¾.
750 Havana Electric at 25.
100 Havana Electric at 24¾.
25 Havana Electric at 24¾.
14 Montreal Cotton at 116.
$200 Textile Bonds at 88 C.
130 Canadian Pacific at 160.
100 Canadian Pacific at 160¾.
11 Canadian Pacific at 160.

SEE SCROGGIE'S ADVERTISEMENT IN WEDNESDAY'S ISSUE.

J.H.DUNN & CO.

Members Montreal Stock Exchange.

Sovereign Bank of Canada Building. Room 20. TEL. MAIN 4094.

Bonds and Securities.

Havana, Sao Paulo, Mexican and Electrical Development Securities a Specialty.

London, Eng., Office—35 London Wall.

22 Canadian Pacific at 160¾.
100 Canadian Pacific at 161¼.
50 Canadian Pacific at 161.
$9,000 Winnipeg Ry. bonds at 107½.
10 Montreal Street at 225½.
10 Hochelaga Bank at 137½.
25 Dominion Iron pfd. at 73.
25 Toronto Railway at 105⅞.

Toronto Stock Market

Toronto, Aug. 14.(—Special.)—Merchants, 40 at 161; Mackay, common, 25 at 40⅜, 20 at 40⅝, 125 at 40¾, 10 pfd. at 74¾. Con. Gas, 25 at 211, 50 at 210½; Toronto Railway, 37 at 106, 75 at 106; Twin City, 150 at 118½; Standard, 30 at 29; Niagara Nav., 5 at 119¾, 150 at 121, 25 at 121¼, 25 at 123, 25 at 123, 25 at 121¼; C.P.R., 25 at 159¾, 50 at 159½, 75 at 159⅝, 25 at 159 3-4, 25 at 160½, 100 at 160, 50 at 160¾, 25 at 161, 25 at 161½, 50 at 161; Dominion Steel com., 50 at 23, 10 at 23 3-4, 5 at 23; N. S. Steel, 25 at 67, 115 at 63 3-4, 75 at 66½; Sao Paulo, 335 at 137½, 25 at 137⅝, 175 at 137¾, 25 at 137⅝, 15 at 137¾, 25 at 137½, 50 at 137 3-4.

Wall Street Market

Wall Street, noon—Offerings that came out on the opening rise were well taken, the only noticeable relapse being of a point in New York Central. Bull operators were encouraged by the absorbent power of the market and the renewed vigorous bidding of the large price stocks. The buying was broader and heavier than on last week and nearly all stocks of first importance rose sharply. The market was inclined to react especially in the high prices railroad issues but few points of strength developed and reactionary stocks rallied. Canadian Pacific rose strongly 2 5-8 towards enoon and helped the general list. Bonds were firm.

WALL STREET GOSSIP.

Northern Securities sold at 185 to 187

Northern Pacific sold at 214 to 215½.

Great Northern pfd. sold at 311.

Sales to noon on Wall Street were 521,500 shares, the best showing in some weeks.

SEAT ON WALL STREET.

A seat on the New York Stock Exchange sold at $80,000, unchanged from the previous sale.

DETROIT EARNINGS.

Detroit United Railway earnings first week August, $14,146.

J. S. Bache & Co.—Noon.—The market has been active and strong this morning, with record breaking movements in some high-priced stocks. Reading was the feature of the early trading. Profit taking sales were quickly and easily absorbed and the supply of long stock was small. Expect prices to go higher.

DOMINION SECURITIES CORPORATION, Limited.

Bonds for Investment paying 4% to 6%.

Send for Circular.

CANADA LIFE BLDG., E. C. NORSWORTHY, Manager.

EFFECT OF REPEAL. OF BOUNTY ON STEEL

What the Manufacturer Had and What He Now Secures.

Owing to the withdrawal of the $3 bounty on steel rails the following account of the protection given will be of interest.

Steel rails made in Canada enjoys advantages of two kinds: (1) The duty of $7 a ton on foreign rails; (2) the several bounties which are paid for the manufacture of the material from which they are made. Prior to the recent decision of the Government they enjoyed for a time a third advantage, an additional bounty upon the rail itself.

The bounties granted by the Canadian Government number three. (1) That on pig iron; (2) an additional bounty on the same pig iron converted into a steel ingot; (3) yet another bounty upon certain finished articles, such as structural steel girders, made from the steel ingot.

The Algoma Steel Co. some time ago claimed that steel rails were entitled to the third type of bounty as well as to the first and second. The Government assented with some dubiety, but has decided that this was not intended by the Act and has withdrawn the bounty. Its reason is that the duty in the case of structural steel is low, about $3 per ton, while that on rails is per ton.

Up to June 30 last the bounties were: (1) $2.25 a ton on pig iron manufactured from Canadian ore, and $1.50 a ton on pig iron manufactured from foreign ore; (2) $2.25 a ton on steel ingots; (3) $1.25 a ton on certain articles manufactured from steel ingots. For the current year the bountes are: (1) $1.10 and $1.65 per ton on pig iron, according to the source of the ore; (2) $1.65 a ton on the steel ingot; (3) $1.65 a ton on the article.

During the period when the steel rails were allowed the third bounty the total protective advantages enjoyed by a Canadian maker who used foreign ore would be:—

	Per ton.
Pig iron bounty	$ 1.50
Steel ingot bounty	2.25
Stele rail bounty	2.25
Duty	7.00
	$13.00

Or, if the ore was Canadian, $13.75 a ton.

During the current year the Canadian railmaker, using foreign ore, will be in the following position:

	Per ton.
Pig iron bounty	$1.10
Steel ingot bounty	1.65
Duty	7.00
	$9.75

Or $10.30 per ton if he uses Canadian ore.

The position of the maker of structural steel this year will be:

	Per ton.
Pig iron bounty	$1.10
Steel ingot bounty	1.65
Steel article bounty	1.65
Duty	3.00
	$7.40

Or $7.95 per ton if he uses Canadian ore.

These calculations, of course, are rough and go on the assumption that the weight of the material remains the same through all the process.

B. N. HICKSON. THORNTON DAVIDSON.

Hickson & Davidson

Stock Brokers.

Members Montreal Stock Exchange.

1724 Notre Dame Street.

Tel. Main 2204.

"Street" Gossip

Mr. C. R. Hosmer returned from St. Andrews-by-the-Sea to attend the meeting of the directors of the Canadian Pacific Railway held this afternoon.

Mr. A. E. Ellis, manager of the Bank of British North America, has left for a three months' vacation to the United Kingdom and the Continent. He had been somewhat indisposed for some weeks previous. Mr. J. R. Ambrose, the sub-manager, fills the position of acting-manager during Mr. Ellis' absence.

Traction Earnings

Havana Electric Railway Co. earnings for week ending Aug. 8—Spanish silver:

1905.....	$40,410
1904.....	35,478
Increase.....	$.932

Japan's Resources

An annual report issued by the department of finance for Japan contains a statement of Japan's revenue for the last fiscal year. It was a trifle less than $150,000,000, against $27,000,000 in the fiscl year 1903-04. During the same period the national debt increased from $715,000,000 to $725,000,000. The statement shows that the present war had cost up to June $675,908,185, met by public loans and various funds.

Rise in C.P.R.

The New York Evening Post says of the rise in C.P.R. at the end of the week:—The sensational rise in Canadian Pacific to the highest on record was attributed largely to a Canadian clique, which has again become active in this issue. Several New York and London men are also identified with the pool. There was no news affecting the company, although the large wheat crop in the Dominion is expected to benefit the railroad greatly.

Hill's Vegetable Business

Certain ore beds worth untold millions; a surplus after dividends and big renewal charges in 1903 of $4,134,000, in 1904 $3,472,000, and in 1905 probably well over $10,000,000—these are the melons that J. J. Hill has raised and which are ripening under his care.

We venture to differ with Mr. Hill on his statement that he is not in "the vegetable business." He is probably our best producer of this particular line of vegetable.

Grand Trunk Dividends

The announcement that Grand Trunk has declared full dividend for the half-year on the second preference stock means that the guaranteed stock gets its usual dividend at the rate of 4 per cent. per annum and that the first and second preference stock each enjoys its usual dividend at the rate of 5 per cent. per annum. The third preference stock is once more left out in the cold, as it was last year. In 1901 it received 1 per cent., and in 1902 2 per cent. Below is a record of dividends in previous years.

	Guar. 1st pfd.	2nd.pfd.	3rd pfd.
1900.....	4	5	3
1901.....	4	5	4
1902.....	4	5	5
1903.....	4	5	5
1904.....	4	5	5

The ordinary stock has never received anything.

Dom. Coal Properties Are Much Improved

Mr. James R. Wilson, a member of the executive of the Dominion Coal Co., who has been spending some days at Glace Bay with the other members of the executive, says of the company's operations:

"The efficiency of the property has generally been much improved. I certainly was very favorably impressed with everything I saw, and could not but note a marked improvement.

"The work on No. 6 colliery has proceeded very satisfactorily. The slope at present being worked is now producing a good quality of coal. The foundations of the building to contain the machinery incidental for the working of a large colliery are now put in, and before next summer it is confidently expected that No. 6 will be one of the leading producers of the company.

"Mr. Fergie has assumed his duties as superintendent of mines, and the company property has no warmer advocate than the new superintendent, who is a mining man of very large experience."

Wall Street Market Has Had a Big Advance

The Wall Street market closed the week with the average price of twenty active railway stocks at 130.76, and that of twelve active industrials at 86.97, as compared with 126.84 and 81.90 respectively at the close on Aug. 4, and with 114.52 and 71.37 respectively at the end of last May, when the most recent extended decline on Wall Street culminated. It is significant to note that this average of railway stocks has never been higher. On the high side of the spring rise it was only 127.76, and at the culmination of the rise of 1902 it reached only 129.26. This shows the remarkable appreciation that has taken place in Wall Street values, and naturally raises the question whether even the highly favorable crop prospects have not been over-discounted.

N. Y. Bank Statement

New York, Aug. 14.—Last week's bank statement showed a reduction of $16,272,390 in loan account and a decline of $1,925,000 in cash holdings. The surplus reserve increased $683,275, but the reserve still stands at the lowest level for this date with the exception of 1902, since 1890. The figures in detail are,—

Surplus reserve, increase	$ 683,275
Loans, decrease	712,200
Specie, decrease	6,272,200
Legal tenders, decrease	1,220,200
Deposits, decrease	10,467,100
Circulation, increase	577,200
Ex-U. S. deposits, increase	682,500

Pennsylvania Steel Makes Lowest Bid for Big Contract

The lowest bid for the new Manhattan Bridge was that of the Pennsylvania Steel Co. for $7,284,739, being $201,262 less than any other, and $2,028,261 lower than the highest. It will be some time next week before the contract will be awarded as the sureties must be enquired into and the estimates otherwise proved satisfactory. Should the lowest tender not be found acceptable new estimates must be called for in which case there would be further delay.

Each bidder deposited $75,000, the successful applicant being required to give security of $1,500,000 to guarantee the careful performance of the contract.

The weight of the steel superstructure of the bridge will be about 44,000 tons, including probably 8,000 tons of wire cables and fittings, while the nails and other staple supplies will bring the total close upon 50,000 tons.

Total Coal Shipments by St. Lawrence Route

The shipment of all the coal companies in the Lower Provinces to this port up to the beginning of the month show a slight decrease compared with the corresponding period last year, but during the present month they are picking up very rapidly and for the entire season they will likely be slightly above those of last year.

The following are the receipts of coal in St. Lawrence, by sea, for the present season up to July 31, compared with the same period last year:—

	1905.	1904.
Nova Scotia Steel & Coal Co., Ltd.	78,698	77,079
Dominion Coal Co.	519,064	552,019
Other Cape Breton mines..	27,365	29,294
Picton County mines	42,764	25,817
Foreign mines	18,583	37,048
Total	686,474	721,257

SEE SCROGGIE'S ADVERTISEMENT IN WEDNESDAY'S ISSUE.

Tel. Main 4543.

E. MACKAY EDGAR & CO.

STOCKBROKERS

MEMBERS MONTREAL STOCK EXCHANGE

Bonds and Investment Securities.

BOARD OF TRADE BUILDING

MARKET REPORTS.

Combine to Break Cheese Prices Fell Down at Brockville

Condition of Local Produce Market is Unchanged.

An attempt was made on Saturday to smash the present high prices in the cheese market by a combine composed of a number of local firms. The movement met with a fair measure of success at all the country boards, with the exception of Brockville and Belleville. Those in the combine had agreed not to pay more than 10¼c to 10⅜c for Western cheese. At most of the boards the ruling figure was 10⅜c, and in some cases as high as 10½c was paid. This was considerably lower than the prices which prevailed last week. At the Belleville board over 2,000 boxes changed hands at 11c, while about 500 sold at 11 1-16c. It is hinted, however, by those who are in a position to know, that the combine for reasons of their own did not wish to break prices on the Belleville board, but, on the contrary, wished to advance them as much as possible on that particular board. If such was their object they succeeded admirably.

At Brockville, however, the combine met with defeat. The efforts of a large Belleville firm to maintain prices at their present level caused the movement to fall flat. This firm had a buyer at the board whose bids were away above the bids of the Montreal buyers. The buyer was not known to the Brockville holders and consequently did not get any cheese, but he succeeded in maintaining a firm feeling in the market and preventing other buyers from getting cheese at easier prices. The meeting, which was a noisy one, broke up in disorder, and sales were afterwards made on the curb at 10 3-4c to 10⅞c.

It is said that the Belleville firm were acting on the instructions of a large Liverpool firm, of which the former are the Canadian representatives.

The receipts of cheese to-day were 13,216 boxes. The receipts for the week ending Aug. 12 were 104,936 boxes, against 105,333 boxes for the previous week. The market is steady with a firm undertone. Local dealers are asking 11c for Ontario and 10⅝c for Quebecs. No offers were received from the English market this morning, but it is not thought likely that there will be any great demand at these figures. The demand last week was limited, being mostly for small lots.

The receipts of butter this morning were 3,188 packages. The receipts for the week ending Aug. 12 were 39,151 packages, against 37,678 packages for the previous week. The condition of the market is practically unchanged, and there are no new features to report. Holders continues firm in their ideas, asking 22c to 22½c for finest creamery. English dealers are not inclined to pay this price, and only a limited business is passing. A large quantity of butter was shipped to the English market from the States last week at an equivalent here of about 20c to 21c. Dairy butter continues scarce and is in good demand.

The Provision Market

The condition of the market for all lines of provisions remains firm, and prices show no change. The trade in smoked meats and lard continues fairly active, but the demand for abattoir fresh-killed dressed hogs is limited at $9.75 to $10 per 100 lb.

We quote:—Heavy Canada short cut mess pork, in tierces, $30 to $31; heavy Canada short cut mess, $29 to $30; Canada short cut back pork, $18 to $20; heavy Canada long cut mess pork, none; heavy Canada short cut clear pork, $18 to $19; heavy flank work, $21 to $22; light Canada short cut clear pork, none.

Grain, Flour, Hay

Grain.—The conditon of the local grain market is unchanged, business being quiet in all lines. Old oats are still quoted at 46c to 46½c for No. 2 white and 45c to 45½c for No. 3 white per bushel, ex store. New crop oats are offering to arrive at 39c to 40c for No. 2 white and 38c to 39c for No. 3 white.

Flour.—The flour market continues quiet and featureless. We quote as follows:—Manitoba spring wheat patents, $5.30 to $5.40; strong bakers', $5 to $5.10; winter wheat patents $5.00; straight rollers, $5 to $5.15, and in bags, $2.35 to $2.45.

Millfeed.—There is a fairly good demand for millfeed and tone of the market is firm. Manitoba bran, in bags, $16 to $17; shorts, $19 to $20 per ton; Ontario bran, in bulk, $14.50 to $15; shorts, $19 to $20; milled mouille, $21 to $24; straight grain mouille, $28 to $29 per ton.

Oats.—The demand for rolled oats continues limited at $2.40 to $2.42½ per bag. Cornmeal is also quiet and steady at $1.45 to $1.50 per bag.

Hay.—A fair business is passing in baled hay, and prices are steady. We quote:—No. 1, $8.50 to $9; No. 2, $7.50 to $8; clover mixed, $6.50 to $7; and pure clover, $6 to $6.25 per ton, in car lots.

Country Produce

Beans.—The market for beans continues quiet and prices are unchanged at $1.65 to $1.70 per bushel.

Honey.—There is no change in the market for honey. A fair demand is reported for white clover comb honey, but other lines are quiet. We quote as follows:—Extracted white clover honey, 7c to 7½c per 10-lb. tin, and 6½c to 7c in 60-lb. tins; buckwheat honey, 6c to 6½c, and white clover comb, 13c to 13½c.

Maple Produce.—The demand for maple produce continues slow and prices are steady. Syrup, in 60-gal. kegs, 6½c to 6¾c per lb.; in tins, 60c to 65c per wine measure, and 70c to 75c per imperial, and Beauce sugar, 9½c to 9c per lb.

Hops.—The market for hop is unchanged. Choice Canadians, 26c to 27, and fair to good at 22c to 23c per lb.

Ashes.—The receipts of potash are small and business is quiet. Prices are steady at $5.02½ to $5.07½ for first sorts, and $4.55 to $4.60 for seconds; pearl ash, $7.

Cheese Boards

Brockville, August 14.—At the meeting of the cheese board considerable confusion was caused by a new buyer representing a Belleville firm outbidding the other buyers. Very little business was done and the meeting adjourned early.

Two leading combinations were missing, from the regular list, and this fact, together with a slight falling off in the make owing to the extreme hot weather, made the offerings comparatively small—1,952 white, 2,780 colored.

As to the curb transactions the buyers were not in a talkative mood. Mr. Whitton frankly acknowledged buying 1,500 at 10¾. All the others would say was that their regular lots were being sent along to Montreal, with the understanding that the buyers would do the best they could for them. It was learned, however, that the bulk of the cheese was sold outright at 10¾c, and in some cases 10⅞c was paid for cool cured lots. Under the circumstances it was difficult to ascertain the correct sales, but a careful estimate places the number of boxes changing hands between 8,000 and 9,000.

Belleville, Aug. 14.—Offerings here were 3,020 boxes, of white cheese. Sales were 2,185 at 11c, and 52 0at 1 11-6c. The first five days of August make.

London, Ont., Aug. 14—At our market seven factories offered 1,215 boxes of cheese, being 400 white and 815 colored; 10 7-16c was the highest bid on the board; no sales; selling after at 10⅜c to 10¾c.

Vankleek Hill, Aug. 14.—There were 1,466 boxes of cheese boarded here. All were sold on the board with the exception of 58 boxes. The price was 10½c. It was a hard struggle to get the half, as all the buyers did not want to take mor ethan the board limit at the half.

Cornwall, Aug. 14.—At the Cornwall cheese board 1,244 boxes were boarded, 840 white and 404 colored. All sold except one lot. Prices for both white and colored were 10⅜c.

Alexandria, Ont., Aug. 14. — Alexandria cheese board offerings were 1,171 boxes, 939 white and 132 colored. All sold at 10⅜c.

Crysler, Aug. 14.—At the cheese board 853 boxes were boarded. All sold at 10½c.

Cowansville, Aug. 14.—At the E. T. Dairy Exchange 23 creameries offered 1,465 boxes of butter, and 22 factories offered 923 boxes of cheese; 240 boxes butter sold for 22¼c; 320 for 22⅜c; 408 for 22½c, and 273 for 22c. Butter all sold. One hundred and forty-eight boxes cheese sold for 10 9-16c, 438 for 10½c, 145 for 10⅝c; 192 boxes unsold. Fourteen buyers present.

Watertown, N.Y., Aug. 12.—Cheese sales, 9,000 at 10½c for large and small.

SEE SCROGGIE'S ADVERTISEMENT IN WEDNESDAY'S ISSUE.

The Egg Market

The receipts of eggs this morning were 929 cases. The condition of the market is unchanged and prices are steady at 17c to 17½c for straight receipts, and 20c for selected. The demand is fairly active.

Wheat Market

At the Winnipeg market this morning $1.01 was bid for August wheat. For October wheat 89¾ was bid at opening, and later sales were made at 89⅝ and at 89½.

At the Chicago market September options were quoted at 81⅞ at opening and later were quoted at 81. December options opened at 83½ and later went down to 82 3-4. May options were quoted at 85⅞.

Wheat Inspection

Winnipeg, Aug. 14.—Wheat inspections here to-day were as follows:—No. 2 northern, 4 cars; No. 3 northern, 2 cars; other grades, 2 cars; no grade, 2 cars; total, 10 cars; same date last year, 51 cars.

Cattle Markets

At the east end cattle market this morning the offerings were 1,000 head of cattle, 400 hogs and 2,000 sheep and lambs. The demand was very limited and business was quiet. Good to choice cattle sold at $3 to $3.50; hogs at $6.75, sheep at $3.75, and lambs at $4 to $4.50.

To-Day's Receipts

Receipts in Montreal by rail and canal to-day were as follows:—

	G.T.R.	C.P.R.	Canal.
Wheat, bush.	...	400	22,955
Oats, bush.	18,081	3,150	...
Barley, bush.	...	...	57,067
Flour, brls.	1,300	1,280	335
Meal, brls.	...	315	...
Eggs, cases	722	207	...
Butter, pkgs.	1,213	1,973	...
Cheese, boxes	9,943	3,273	...
Lard, packages	7	1,000	...
Meats, pkgs.	2,771	317	...
Hams and bacon, pkgs.	131	7	...
Leather, rolls	289	13	...
Rawhides	10	17	...
Tobacco	63	42	...
Apples, brls.	58	...	...

Grain Crops Promise Exceptional Yield

Winnipeg, Aug. 14.—(Special.)—Supt. Bedford, of the Brandon exuermental farm, interviewed here yesterday, said:

"I have travelled over a considerable portion of the province during the past two weeks and find outside of Red River settlements that grain crops promise an exceptional yield. In a few instances where farms have been brought into a high state of cultivation the grain on summer fallows is somewhat too rank and is more or less lodged. For once, the better class of farmers are liable to suffer to a limited extent from this. At the same time their crops will average better than those of the poor farmers, year in and year out. Red rust is noticeable in many places, but so far I have been unable to detect any black rust. There is still time, however, for it to appear before the harvest is completed. Noticeable feature of this year's crop is exceptionally large, well-filled heads, an average wheat field. This would greatly help to increase the yield."

Cotton Market

New York, Aug. 14.—The cotton futures market opened weak. August, 10.25; September, 10.23; October, 10.40; November, 10.47; December, 10.53; January, 10.60; March, 10.68; April, 10.73; May, 10.70 to 10.72.

Curb Securities

	Bid.	Asked.
Electrical Development Co.—		
Stock	55	60
Bonds	85	88
Montreal L. & P. Co.—		
Stock	61	61
Bonds	80	82
New issue	90 & 20	90 & 25
Rio de Janeiro—		
Stock	39	40
Bonds	70	72
Sovereign Bank	130	...
Jap 4½ Bonds	92	93
Shawinigan	20	...
City & District Bank	160	...

Investment Returns

Following are the investment returns on Montreal stocks at last prices compiled by Hickson & Davidson, stock brokers, 1724 Notre Dame street.—

	Close.	Div.	Yield.
Can. Pacific..	161	6	3.70
Soo common..	140	4	2.85
Montreal Street ...	225	10	4.44
To. St. Railway ..	106	5	4.71
Twin City	118	5	4.23
Detroit	92½	5	5.40
Toledo	35	2	5.71
Mackay common ..	40	2	5.00
Mackay pfd	74½	4	5.37
Dom. Textile pfd ..	86	7	4.39
Montreal Power, xd.	91	4	4.39
Montreal Telegraph	163	8	4.90
Bell Telephone... ..	153	8	5.22
Ogilvie pfd	128	7	5.46
Lake of the Woods	112	7	6.25
Montreal Cotton ..	116	7	6.03
Bank of Montreal..	258	10	3.90
Bonds			
Winnipeg Electric..	108	5	4.62
Dominion Iron	85	5	5.88
Ogilvie Milling	116	6	5.17

Fine gold chains and lockets. R. Hemsley, 255 St. James St.—Adv.

Mr. Richard Butler, vice-consul of the United States in Hamilton, Ont., is spending a few days in Montreal. Mr. Butler has spent his life in newspaper work, and received his elementary training in the business in the office of the Montreal Herald in far off 1846—fifty-nine years ago. Although in his seventy-first year, Mr. Butler shows in his appearance that time has toiled after him in vain.

GARDEN PARTY AT AHUNTSIC.

The St. Andrew's Church garden party and concert postponed from Saturday, will be held to-morrow evening, Tuesday, commencing at 7 o'clock. A large attendance is expected.

Toronto.—In an affray in the rear of 248 Chestnut Street, Francesco Maelo was shot by Bertha Pollard, but not fatally.

A Hamilton Druggist Sells the Well Known Dyspepsia Remedy.

At McCurdy's Pharmacy, Hamilton, Ont., the young man who has sold a package of Hutch Tablets to a customer, and was asked, whether there was much demand for them said, "There is nothing in the store which sells as well as Hutch Tablets do. The demand is as steady as for anything we carry in stock." When asked who seemed to be the best patrons for it, he replied that "Young and old, male and female seem to buy them. In fact, they seem to be in general demand. The advertisements create the demand, but their merits back it up. The demand is constant and is constantly increasing. We buy them in hundred dollar lots and a hundred dollars worth only lasts a short time." Hutch is sold by all druggists or 200 sent it for $1.00 by The Woodward Chemical Co., Buffalo.

JULY SHORTS MAY SETTLE

$1.16 a Bushel Price Fixed at Which They May Pay For Wheat.

Winnipeg, Aug. 14.—(Special.)—The July shorts in the recent corner will settle at $1.16 if the finding of the sub-committee of the Exchange, appointed to investigate the circumstances, is accepted by the other parties to the deal and by the Clearing House Association. The shortage amounted to 140,800 bushels and the firms interested are:—T. H. Metcalfe & Co., J. R. Muir & Co., Harris, Scotten & Co., Bruce McBean & Co., Watson & Co., and Smith, Grain Co. The Clearing House decided on a basis of $1.32 per bushel. However, the shorts asked the Grain Exchange to act on power of constitution and determine the actual value of wheat in July. The investigation committee was composed of Kenneth Campbell, Brandon; H. McHugh and William Martin, Winnipeg.

The World's Securities Issued 1895 to 1904

Stocks and bonds issued from 1895 to 194 (in millions) :—

	State & City.	Banks etc.	R.R.s & industrials	Totals.
France & Col.	$349	$289	$1,129	$1,767
Germany	1,236	1,124	1,682	4,042
Austria	135	85	185	405
Belgium	237	45	247	529
Spain & Col.	378	20	101	502
Holland & Col	82	28	214	324
Gt. Brit. & Col.	2,673	202	3,850	5,825
Italy	47	35	78	160
Russia	720	175	492	1,387
Scandinavia ..	298	29	6	33
Switzerland ...	85	41	109	235
Turkey	74	1	27	102
Other European countries	175	13	41	229
China	299	8	23	330
Japan	372	...	2	374
Egypt	15	50	67	132
United States..	158	9	1,299	1,766
Latin America.	481	12	152	645
Other countries	99	2	292	393
Total (000,000 omitted)	$7,623	$2,168	$8,799	$18,629

The Moniteur des Interets Materiels, Belgium, to which we are indebted for this table, also records $6,134,000,000 of conversions during the ten-year period detailed above. It should be remembered also that private flotations, afterwards dealt in in the public subscription, are not included.

INSURANCE

Mr. J. G. Borthwick, of the Caledonian Fire Insurance Co., has returned from a business trip to the Maritime Provinces and Newfoundland.

Mr. J. G. Rainnie, Halifax, general agent for the Province of Nova Scotia of the Employers' Liability Assurance Corporation, has been in Montreal for a few days at the head office of the company.

New York Life Co

During the first six months of the year, the New York Life has issued over 89,000 policies, the amount of paid-for busines being $172,000,000, the gain of insurance in force on a paid-for basis being over $90,000,000.

SEE SCROGGIE'S ADVERTISEMENT IN WEDNESDAY'S ISSUE.

SHIPS AND SHIPPERS

SAILED FOR MONTREAL

Man. Importer	Manchester	Aug. 3
Monmouth	London	July 29
Ionian	Glasgow	Aug. 5
Hibernian	London	Aug. 5
Devona	Shields	Aug. 5
Montezuma	London	Aug. 5
Lorgonia	Glasgow	Aug. 5
Lake Champlain	Liverpool	Aug. 8
Ottawa	Liverpool	Aug. 10
Tunisian	Liverpool	Aug. 10
Escalona	Aberdeen	Aug. 10
Montezuma	Antwerp	Aug. 10
Corinthian	Glasgow	Aug. 12
Sardinian	London	Aug. 12
Monteagle	Bristol	Aug. 9
Salacia	Glasgow	Aug. 12
Hurona	Middlesbro	Aug. 12

SIGNALLED IN GULF.

Lakonia, Monmouth.

OCEAN STEAMERS IN PORT

R.M.S. Virginian, H. & A. Allan; of St. Francois Xavier Street.

Pomeranian, H. & A. Allan.

Athenia, Robt. Reford Co.; Donaldson line dock.

Sicilian, H. & A. Allan; Allan's Glasgow wharf.

Oriana, Furness, Withy & Co.; Furness line sheds.

Milwaukee, C. P. Atlantic line.

Malin Head, McLean, Kennedy & Co., Head line wharf.

Manxman, Dominion line.

Tampican, Dominion line, Leyland shed.

Dominion, Dominion line.

Dominion, Dominion line, foot of St. Francois Xavier.

Iona, R. Reford Co., Thomson shed.

Expected

Ionian, Monmouth.

The Allan liner Victorian arrived at Liverpool early Saturday, after a fast passage of 6 days and 4 hours to Moville from Rimouski.

Dominion liner Canada passed Innistrahull on Saturday, bound for Liverpool, at 2 p.m.

Allan liner Corinthian, for Montreal and Quebec, sailed from Glasgow Saturday afternoon. She has 11 first, 8 second and 60 third-class passengers.

Allan line R.M.S. Tunisian sailed from Moville Friday afternoon for Montreal and Quebec, with 126 first, 2.. second and 557 third-class passengers.

Allan liner Pretorian arrived at Glasgow Saturday afternoon.

The Fremona arrived in London on Saturday and the Bellona on Thursday.

Steamer Mount Royal, Capt. Boathly, from Quebec, arrived in Liverpool on the 9th inst.

Steamer Ottawa sailed from Liverpool at 5 p.m. on the 10th inst., with 187 second and 888 third-class passengers and a general cargo for Quebec and Montreal.

Four hundred

WEATHER—FINE AND WARM

CLOSE SATURDAY AT 1 O'CLOCK

STOCK RE-ARRANGEMENT SALES!

Five Telephone Numbers

Should Central say in response to your request for UP. 3231, "Line's busy!" ask for Up. 3230, 3232, 3233 or 3234. If your quest is the Enquiry Office, ask for Up. 1474.

Your orders by 'phone are received by salespeople who are competent to see that they are properly cared for—salespeople connected with the department in which the purchase is made.

There's a Watch and Chain

Awaiting Every Boy Who Purchases a $3.75 Suit of Clothes

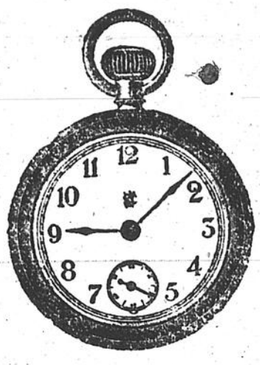

We never forget the boys! Nickel-plated Watch and Chain for both the little and the big ones. Get the Suit now you will need in a couple of weeks when schools re-open. Get a $3.75 Suit, or a higher price one if you wish, and get a time-keeping Watch free. Strive to equal the splendid record of that ambitious boy who in a school career of 9 years was neither late nor absent once. A good time-keeping Watch will help in your progress towards the goal.

Hundreds of Suits, in many different styles of material; 2 piece made in Norfolk style, also 3 piece Suits: sacque coat, vest and pants; all well lined throughout. Sizes 24 to 33 in. in the 2 piece, and 28 to 33 in the 3 piece mode. **$3.75, $4.50, $5.75, $7.00** and **$8.50**.

Boys' Washable Shirtwaists

Boys' Shirtwaists, made in blouse style, several different stripe effects and fancy Print and Percale, also in Gingham. Size of collars: 11 1-2 to 14 inches. Prices..... **75c** and **98c**

Does Your Boy

Need a New Straw Hat?

We have a few left which are being sold at half price. Incomplete lots, though a complete range of sizes between the various groups. Reduced prices ..... **25c, 38c** and **54c**

The Busy Carpet Dept.

Busy as we can be selling Carpets, and no wonder when one comes to think of it. First of all, a stock that is every yard of this season's manufacture—not an old pattern in the whole lot. Then the styles are the very latest, and the values the best in the city.

Brussels Carpets, all with handsome borders to match, at **89c, 97c, $1.05, $1.20** to **$1.50** yard.

Tapestry Carpets—A splendid assortment of latest styles: **48c, 55c, 65c** and **75c** yard. **75c** yard.

Best English Wilton Carpets, with handsome borders to match. Prices from **$1.40** to **$1.85** yard.

Axminster Carpets—A magnificent assortment of the very choicest goods in the very best makes. Prices: **$1.40** to **$1.75** yard.

Dutch Carpets—We have a splendid range of the very serviceable Carpets, all-wool, gray ground, crimson and black stripes; 18 inches, 22 inches, 27 inches and 36 inches wide.

All-wool Carpets, plain colors—We can supply nearly any color that is required in plain All-wool Carpets.

Our assortment of Carpet Squares is we believe the finest in town.

Tapestry Carpet Squares

3 x 3 yards	$5.60 to $ 9.25	3 1-2 x 4 yards	$10.95 to $14.85
3 x 3 1-2 yards	$6.50 to $10.60	3 1-2 x 4 1-2 yds.	$12.95 to $16.35
3 x 4 yards	$7.50 to $12.65	4 x 4 1-2 yards	$18.90

Brussels Carpet Squares

3 x 3 1-2 yards	$16.25	3 3-4 x 4 yards	$23.25
3 x 4 yards	$18.60	3 3-4 x 4 1-2 yards	$28.75

Wilton Velvet Carpets

Beautiful goods in a large range of very choice designs—

3 x 3 yards	$12.75	3 x 4 yards	$16.25
3 x 3 1-2 yards	$14.00	3 1-2 x 4 yards	$19.65

Artistic Draperies--An

Abundantly Ample Range

An incident, very advantageous to note, is the way many lines have been underpriced.

Portieres—Line of extra quality heavy Tapestry Portieres, in full range of colors, trimmed top and bottom with netted fringe 8 in. wide; marked $5.50 pair. Extra special Tuesday **$4.49**

Scrims—Cream and white Curtain Scrims, in a large variety of new patterns. Special line at, per yard **12c**

Lace Curtains—Line of White Nottingham Lace Curtains, 54 inches x 3 1-2 yards, in a specially select design. Regular $1.20 pair. Tuesday, extra special **99c**

Cretonnes—30 inch superior make Oatmeal Cretonne, in newest patterns and colorings. Regular 18c yard. Tuesday special **14c**

Bamboo Portieres—All specially priced for speedy clearance. Price range includes all the in between prices from, each.... **$1.50** to **$9.00**

You'll Find These Bargains

In the Basement Tuesday

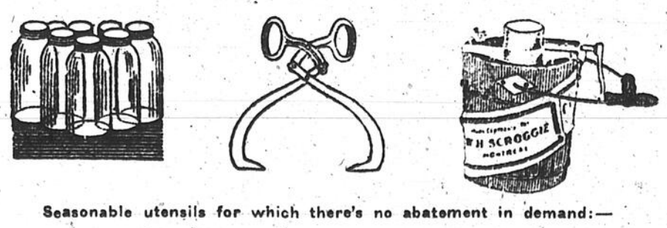

Seasonable utensils for which there's no abatement in demand:—

Gem Fruit Jars, pint size; on sale Tuesday at, per dozen **55c**

2 quart size Blizzard Ice Cream Freezers, regular $2.25. Special at **$1.65**

Heavy wire Ice Tongs, regular 15c, for **10c**

Hammocks ranging in price from $2.65 up, to be cleared at **25** per cent. discount.

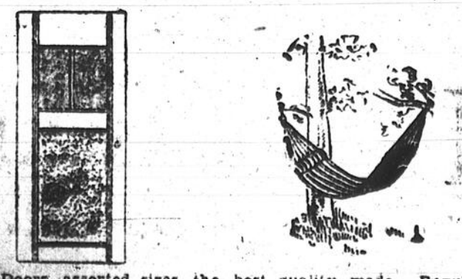

Wire Screen Doors, assorted sizes, the best quality made. Regular $1.75. Any size at **98c**

3 different sizes Extension Wire Window Screens, on sale at, each.. **24c**

A very noticeable fact is that the public are making more liberal purchases now than during any of our previous August sales. Evident that our advertising claims to furnishing best—biggest values are backed up in the store. The whole story isn't told in the newspapers. Sharp reductions on numerous small quantity lots—too small, in fact, to justify the expense of advertising, though none the less desirable on that account. Come in and look around.

Moving Our Shoe Dept.

We have decided to pay you to help us, instead of paying for extra help to move our stock of Shoes. We are proceeding in this manner:

All Ladies' $2.75 to $3.75 Tan Oxford Shoes and Boots will be sold to-morrow and during work of removal for..... **$1.89**

All Ladies $2.00 Black Kid Oxford Low Shoes and Slippers, will be sold to-morrow and during the work of removal, for **$1.49**

All children's and girls' Tan Lace Boots, made with heavy soles and spring heels.

Sizes 5 to 7. Regular $1.00 and $1.25; to-morrow for..... **75c**
Sizes 8 to 10. Regular $1.25 and $1.50; to-morrow for..... **89c**
Sizes 11 to 2. Regular $1.50 and $1.75; to-morrow for **99c**

Representing the Advantageous Investments Now Available In

LADIES' SUMMER SHIRTWAIST SUITS

We'd save our profit by holding these over until next season, but we'd likely lose the favorable reputation we've built up for showing newest and newest style goods only every season. The gains in the former respect won't compensate for the loss in the latter, hence our persistent effort to clear the stocks by underpricing every line.

Ladies' Shirtwaist Suits, in shepperd plaids, white and colored muslin, also white Lawns, sizes 32 to 42 bust. Were $3.50 to $4.50; Tuesday to clear, each **$1.00**

Ladies' Shirtwaist Suits, in white linen, muslins and lawns, also colored muslin, mercerized ginghams, and fancy canvas cloth. Large variety of styles. Sizes 32 to 42. Regular prices $4.08 to $6.25; for..... **$2.40**

Present Day Price Lists For

Ladies' Modish Shirtwaists

Denote the Presence of the Price Pruner

All Shirtwaists belonging to the summer season—the vogues for the early Fall, too, very materially reduced in price. Specimen reductions:

Here is a line we will have to repeat for Fall in Silk Waists, but at this time of the year we treat all stock alike; Jap and Taffeta Silk Waists, made in newest style, beautiful goods; a dozen different styles; nicely trimmed; all sizes in stock. Reuglar $3.75 to $4.50; to clear at..... **$2.25**

White Lawn and Muslin Waists that are selling below cost price. Beautiful styles.

50c Colored Print and Muslin Blouses for..... **39c**
85c White Lawn Blouses for..... **55c**
$1.10 White Lawn Blouses for..... **75c**
$1.45 and $1.65 White Lawn Blouses for **95c**
$1.75 to $2.25 White Lawn Blouses for **$1.25**
$2.50 and $2.75 White Lawn and Muslin Blouses for..... **$1.95**
$3.00, $3.50 and $3.75 White Lawn and Muslin Blouses for **$2.50**

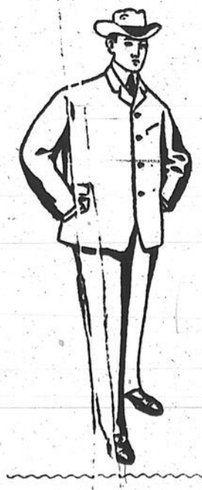

Sir, Have You Taken

Advantage of Our Free Watch Offer?

A splendid time-keeping Watch, in Gun Metal case given with every Suit of Men's Clothes costing not less than $9.00. By request the offer is being repeated for Tuesday.

Numerous style Men's Suits, also for Youths, in several styles of fabric, Scotch Tweed, English hard twist Serge and Cheviot in blue or black; workmanship, cut and trimming equal to made-to-order. $9.00, $12.00, $14.50, $16.50, $19.50 and..... **$22.00**

The New Hairlight Pompadour

The Hairlight Pompadour is so light you cannot feel it in the hair. Is easily adjusted. The only Pompadour Comb which will not interfere with the hat pin. Cool, comfortable, cleanly, graceful, stylish and practical. As light as a snowflake, and does away with the hair rats. Price **30c**

Adequate Sleeve Protectors, 17c a Pair

Why wear soiled sleeves when you can get a nice neat pair of fine checked Sleeve Protectors with Two dome fasteners, the latest patent in the market. Pair.... **17c**

W. H. Scroggie Limited

St. Catherine, University and Victoria Streets.

"THE STORE OF SATISFACTION."

More Washable Underskirts

Than we are Likely to Sell At the Regular Prices

These reductions will help to sell them out in their season:—

Ladies' Percale Washable Underskirts, made with deep frill and small frill, finished with self strapping. Regular 75c. On sale now at **50c**

Ladies' Percale Washable Underskirts, made with deep frill and four small frills; others with two frills, trimmed with white. Regular $1.10. On sale now at **75c**

If You Want to Buy Whitewear

You May Have to Pay Higher Prices in the Fall

Ladies' Cambric Night Gowns, high neck, square yoke with tucks and medallions, trimmed around neck, yoke and sleeves with embroidery. Reg. $1.00; to clear at **75c**

Ladies' Cambric Underskirts, lawn flounce with tucks, trimmed with embroidery. Regular 95c; to clear at **69c**

Ladies' Cambric Drawers, umbrella frill with two hemstitched tucks and hemstitched hem. Special at..... **20c**

Ladies' Cambric Corset Covers, full front style, with rows of lace insertion, trimmed around neck with lace. Special at **18c**

The Children's Dresses Sold

Here Get "Specialty Attention"

In other words they are made by experts—people who excel in making Dresses for children's wear. August's clearing sales develop many exceptional values. For example:—

Children's White Lawn Dresses, Mother Hubbard style, with tucks, trimmed with embroidery. Regular $1.45 to $1.75; to clear at.... **93c**

Men's Furnishings--Tuesday's

Sale Items

Men's English Flannelette Top Shirts, with collars and bands, sateen bound, double stitched. Regular value 75c. Tuesday **49c**

7 dozen Men's black Cashmere Sox, sizes 9 1-2, 10 and 10 1-2. Regular 18c value. Tuesday, 2 pairs for **25c**

Odd lines Boys' Bathing Trunks, all reduced in price. Prices vary from **8c** to **25c** each.

Staple Lines of Merchandise

Being Sold in Quantity Lots

We expect that restaurants, hotel and boarding house keepers will purchase a year's supply while such values are available. If smaller quantities are bought, higher prices will have to be charged—those quoted apply to the indicated quantities only.

A List of Cottons

500 Bed Sheets, in lots of 12. Every one nicely made, finished with 1 in. top and 2 in. bottom hem; made of full double width cotton sheeting, plain or twill finish; each Sheet 2 1-2 yards long. Price of the dozen **$5.75**

1,000 pairs of Ready-made Pillow Cases, made of strong bleached cotton, free from dressing; every one finished with a 2 in. hem. In lots of 12. Price for a dozen..... **$1.45**

Hemstitched Pillow Slips, made of good English Cotton, finished with a 2 inch hem—

Lot No. 1, each..... **30c** Lot No. 2, each..... **35c**

200 pairs of best quality Hemstitched Shreets, extra large size, plain and twill finish—

Lot No. 1 at, per pair..... **$1.45** Lot No. 3 at, per pair..... **$3.50**

Lot No. 2 at, per pair..... **$2.50** Lot No. 4 at, per pair..... **$4.50**

A lot of the new Housemaid Pillow Slips, finished with frill all around. Prices, each: **40c, 45c** and **50c**

Sets of Embroidered Pillow Slips and Sheets to match, all high-grade goods. Price, per set: **$3.00, $3.50** and..... **$4.00**

Sturdy Qualities of Linens

A lot of Table Napkins, assorted patterns, good durable quality, worth $1.25 dozen; size 18 x 15 in. Special for restaurants. Price for 6 dozen Friday **$5.69**

A lot of All Linen Dish Towels, every one nicely hemmed; good large size. 6 dozen for **$5.69**

Mill ends of Table Linen, in bleached and unbleached quality, each end measuring 2, 2 1-4 or 2 1-2 yards. Price of any piece Friday **75c**

Linen Huckaback Bedroom Towels, fringed ends, red border; size 20 x 40 in., at, dozen **$1.50**

50 dozen of hemstitched Huckaback Towels, superior value; size 22 x 44 in., dozen **$2.70**

Manufacturers' samples of ath Towels at **25** per cent. discount.

The Quilts, Too

5 cases White Honeycomb Quilts, new Marseille design, hemmed ends, soft quality, easy to wash, very closely woven; large size for double beds; in lots of 6. Price for the 6 Quilts to-morrow **$5.69**

Manufacturers' samples in Marseilles Quilts, on sale at **25** per cent. discount.

Of Ribbons it Would Be Hard to Find a Finer Collection Under One Roof

Permit us to emphasize two specials for Wednesday's selling:—

Fancy Taffeta Ombre Ribbon, 7 inches wide, in a full range of the very newest tints; splendid quality Ribbon, used largely for girdles. Regular price 95c yard. Tuesday **69c**

800 yards of black, white, cream and navy Corded Silk Belting, suitable for belts, hat bands, etc. Regular price 25c yard, for..... **10c**

The Girdle Belt--Called

By Many: The Foundation Belt

This Belt may be had in either black or white, in all sizes from 21 to 32. They are similar in construction to that of the Collar Foundations. May be covered with material to harmonize with any colored costume. Our special price, each **8½c**

Grocery Dept. the Ally Of

Those Who Would Save Prudently by Spending Wisely

10 lbs. Granulated Sugar	50c	9 lbs. Strathcona Flour	30c
3 lbs. Cut Loaf	25c	6 lbs. Ontario Wheatlets	25c
Lime Juice q. bottle	25c	4 lbs. Wheat Farina	25c
4 tins Boulter's Peas	25c	2 tins KKovah Egg Powder	25c
8 lbs. Whole Boiling Peas	25c	8 Bars Laundry Soap	25c
3 pkgs. Malta Vita	25c	Grated Pineapple, tin	17c
6 lbs. Pearl Sago	25c	8 Bars Comfort Soap	25c
Finnan Haddie, tin	10c	5 Bars Naptha Soap	25c
Purnel, Webb & Co., Malt Vinegar, Imp qt. bottle	25c	7 lbs. Finest Rolled Oats	25c

25 Cases finest Canned Apples, peeled, cored, and quartered, 3 lb. tins, 3 for **20c**

200 lbs. only of our Special 40c Breakfast Tea, per lb. **25c**

3 tins Tomatoes, Corn and Peas **25c**