

no 16
201
Mozart

J. P. NEGRY & CO.
Musical Warehouse
38 GRANVILLE ST.

MARCHE

NUPTIALE

Piano,

CH. GOUNOD

ENT. STA. HALL.

PRICE 4^s/-

London,
METZLER & CO 37, GT MARLBOROUGH ST W.

ANDERSON & FAULNER
Musical Warehouse

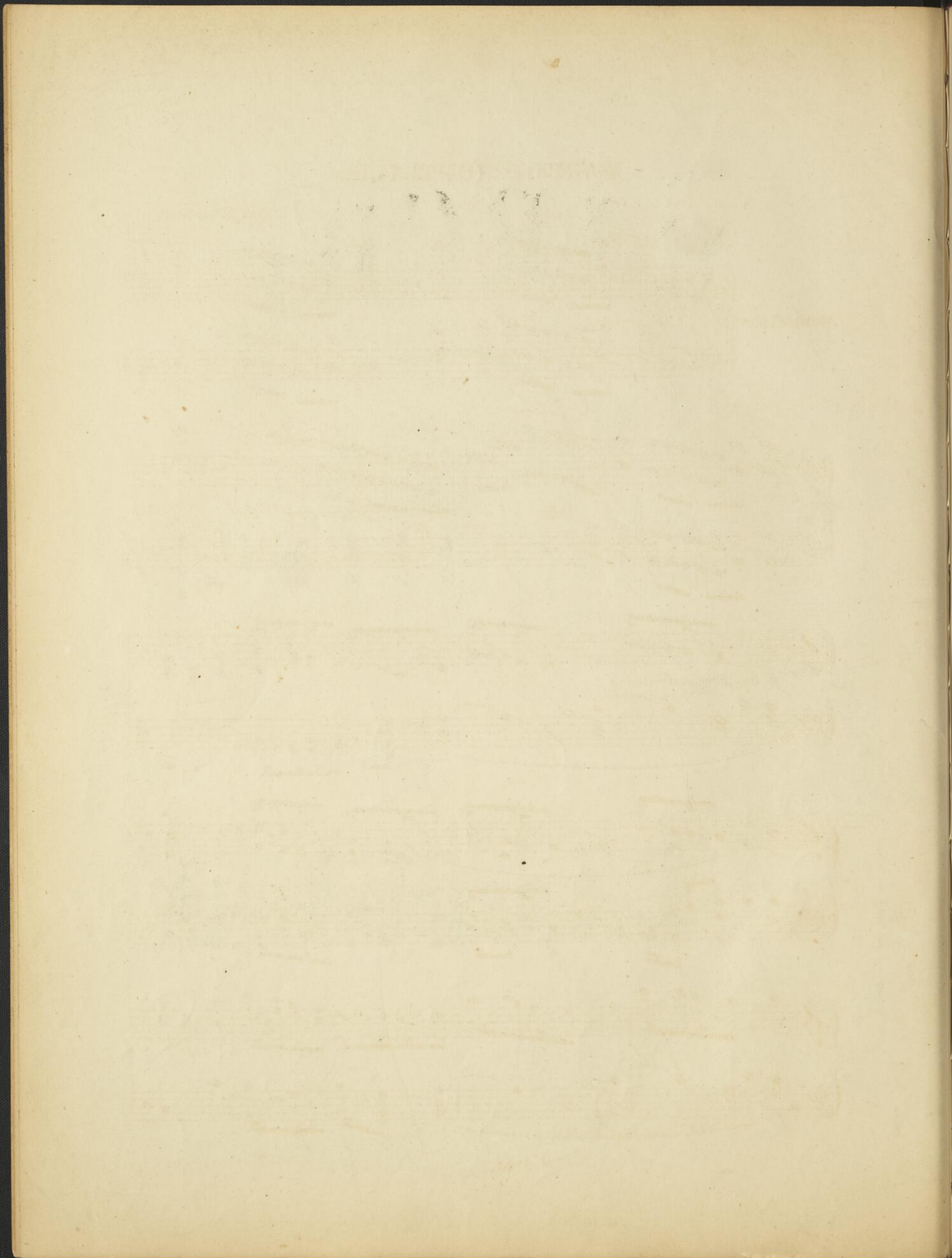

MARCHE NUPTIALE.

CH: GOUNOD.

MODERATO.

ff

Dim.

pp

p Un poco andante.

The third system marks the beginning of the 'Un poco andante' section. The tempo is slower than the previous section. The right hand has a more melodic and flowing line, while the left hand provides a steady accompaniment.

The fifth system is the final system on this page of the piano introduction. It concludes with a final chord in the right hand and a sustained accompaniment in the left hand.

pp

Cres - - - cen - - - do

f p

Cres - - - cen - - - do

molto. f gva

- ***: Asterisks are placed below the bass staff, often corresponding to the pedal markings.
- 3**: Triplet markings are present in the bass staff of the second, third, fourth, and fifth systems.
- 3 3**: Double triplet markings are used in the bass staff of the second, third, fourth, and fifth systems.

M. 3196.

MARCHE FUNÉBRE
D. ONE

MARCHE FUNÉBRE

CHARLES GOUNOD