

Les plaisirs du Salon

Six
QUADRILLES

pour
LE PIANO

- | | |
|----------------------------|-------------------------------|
| 1. La Straniera . | 4. Elisir d'amore . |
| 2. Montecchi e Capuletti . | 5. Avventura di Scaramuccia . |
| 3. Norma . | 6. Fausta . |

composées par.

CH. CZERNY.

N°1

Prix { *P^e Solo 1Fr.50.*
à 4 m^l 2 Fr.

Propriété des Éditeurs.

Chez M. Simrock à Bonn.

Paris chez Cambare.

London chez R. Cook & Co

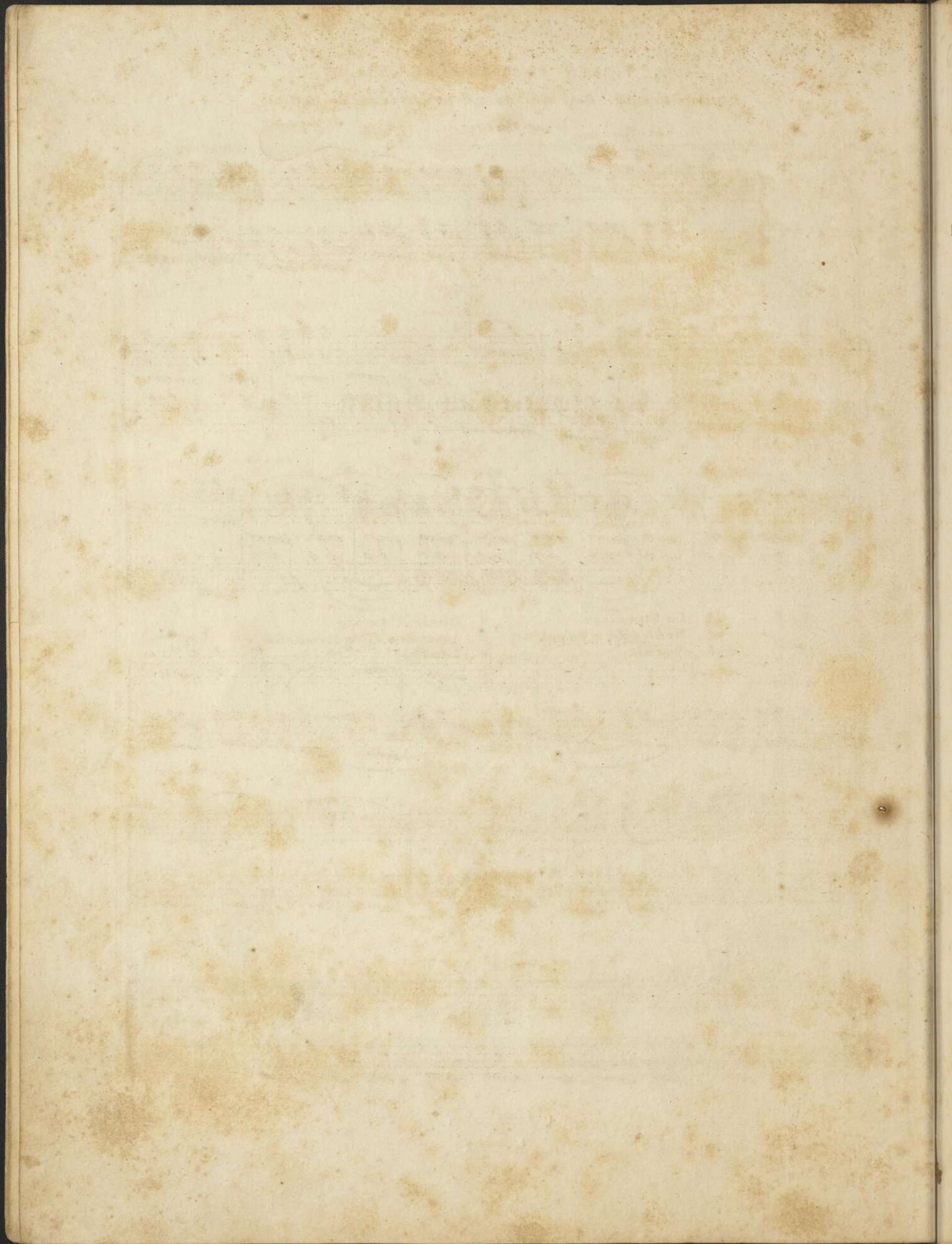

11

5.

N^o. 1. LES PLAISIRS DU SALON.
Quadrilles sur des airs de LA STRANIERA de Bellini.
par Ch: Czerny.

N^o. 1.
PANTALON.

4.

Nº 2 .

L'ÉTÉ .

8va

8va

8va

8va

8va

8va

p

fine.

loco.

cres

f

D.C.

No: 3.

POULE.

Nº. 4 .
TRENIS .

Nº 5.
FINALE.

Handwritten annotations: *p*, *1 2 3 x 4*, *3 2 1 2 4*, *3*.

Handwritten annotations: *4*, *2 4*, *8va*, *f*.

Handwritten annotations: *8va*, *2*, *3*, *4 3 1*, *fine.*.

Handwritten annotations: *8va*, *4*, *2 1 x 2 1 x*, *4*, *1 x*, *4 3 1*, *loco.*, *p*, *dol.*.

Handwritten annotations: *8va*, *2 3 4 2 2 1 x 2 3*, *2*, *1*, *3 2 1*, *f*, *f*.

Handwritten annotations: *8va*, *4*, *1 x 2 1 x 2 1*, *loco.*, *f*, *p*.

