THE EQUITY

No. 48, 64th Year | SHAWVILLE, PONTIAC COUNTY, QUE., THURSDAY, JUNE 19, 1947 | $2.00 in Canada; $2.50 in U.S.

DANCE—A dance will be held every Saturday night at Shawville Theatre hall. Pontiac Dance Band in attendance. Door prize. Admission, 50 cents.

A three act play "Beads on a String" by Almonte U.Y.P.U. will be presented at Shawville Theatre, Monday evening, June 30, at 8.30 o'clock, under the auspices of the Clarendon Women's Institute.

—x—

Business Change

The Ideal Cafe, in the Hayes' block, Main Street, operated for the past two years by Mr. Emmerson Rooney, has been sold to Mr. Rae Hobin, who has already taken possession.

—x—

Ladies' Hospital Auxiliary

The regular monthly meeting of the Women's Auxiliary of Pontiac Community Hospital was held on June 10th, with sixteen members present. Mrs. Eades, the president, presided.

At this meeting there were 14 new articles completed and three articles mended. The cutting-out committee prepared sixty-two articles to be finished at home.

At the close of the meeting, the hostesses, Mrs. Brough, Miss Naudett and Mrs. Masson served refreshments.

—x—

Buildings and Livestock Destroyed by Fire

A barn, cow stable, pig house and silo including livestock and machinery were destroyed by fire when lightning struck the barn on the farm of Elwood Cameron in the storm on Wednesday afternoon of last week.

The farm in the Murrells section of Clarendon was occupied by Jas. Tubman, but livestock and machinery were owned by Mr. Cameron. A strong west wind favored the dwelling house and other buildings.

One registered Holstien bull, 15 pigs and 4 calves perished in the fire and some farm machinery, including a milker, which had been installed only a few months ago.

The loss is estimated at $4,000.00 partially covered by insurance.

—x—

Ottawa Architect Speaks at Rotary Club Luncheon

Mr. William Abra, the well-known Ottawa architect of the firm of Abra & Balharrie, addressed the members of the Shawville Rotary Club at their regular weekly luncheon on June 13.

A member of the Ottawa Rotary Club, the speaker illustrated the spirit of Rotary very ably and sometimes very humorously, by drawing on his wealth of experience with Rotarians.

On Friday of this week Mr. Melgund Bouchard, Manager of the Bell Telephone Company in Hull, will address the club and show several films.

Charter Night will be celebrated on Saturday June 28th, at Pine Lodge so there will be no meeting on June 27th.

—x—

Wyman Women's Institute

The monthly meeting of Wyman Women's Institute was held at the home of Mrs. Garth Graham with nine members and two visitors present. The president, Mrs. S. W. MacKechnie presided, assisted by the secretary-treasurer, Miss Edith Edey.

A letter was read from Mrs. House, of London, England, to whom the branch sends personal parcels. Her grandson of 16, would like to get in touch with Canadian boys of his own age, and with whom he would exchange magazines, etc.

The final letter from the retiring president, Mrs. W. S. Smallman was read, Mrs. Smallman is to represent Quebec Women's Institutes at the Convention of Associated Countrywomen of the world to be held at Amsterdam, Holland, in September. The Quebec Department of Agriculture has made a grant of $500.00 towards her expenses.

A folder on Educational matters was on display. Mrs. Hillis Graham will represent the Wyman branch at the Annual Provincial Convention to be held at Macdonald College, June 24-26. Articles will be sent by members to Handicraft Exhibit to be shown at this Convention.

It is aimed to double the amount the branch holds in a bond and give all towards the Pontiac Community Hospital.

An interesting and informative talk was given by Mrs. Keon, R. N., on "What to do before the doctor arrives", while the members answered the Roll Call with health hints.

A sing-song, with Mrs. Keon at the piano, brought the meeting to a close. Tea was served by the hostess, assisted by Mrs. R. Trudeau, and a social hour enjoyed.

BORN

Langford—At Pontiac Community Hospital, Shawville, on Wednesday, June 11, 1947, to Mr. and Mrs. Seldon Langford, a son.

—x—

ENGAGEMENT

Barclay—Horner

Mr. and Mrs. Alex H. Horner wish to announce the engagement of their youngest daughter, Cheslyn Gertrude to Mr. Laird Pierce Barclay, only son of Mr. Wm. Barclay and the late Mrs. Barclay of Carlton Place, Ont. Marriage to take place on Saturday, July 5th, in Southminister United Church, Ottawa.

—x—

DEATHS

Hodgins—At an Ottawa Hospital on Thursday, June 12, 1947, Elizabeth Ann, infant daughter of Mr. and Mrs. Lee A. Hodgins, of Shawville. Private funeral from the Funeral Home of Geo. Hynes & Son on Friday afternoon to Shawville Village Cemetery.

Willsie—Suddenly at his Summer home, Norway Bay, Que., on Thursday, June 12, 1947, Asa Alman Willsie, beloved husband of Lily Hughes. Remains rested at the Funeral Parlours of W. J. Hayes & Son, until Friday. Funeral service and interment was at Strathroy, Ont.

Brown—At Pontiac Community Hospital, Shawville, on Monday morning, June 16, 1947, Bridget Nicholson, beloved wife of Jos. Brown, in her 72nd year. The funeral was held on Wednesday morning from the Funeral Home of Geo. Hynes & Son, to St. James' R. C. Church and Parish Cemetery, Portage du Fort, Que.

—x—

PERSONAL MENTION

Mr. and Mrs. A. D. McCredie were in Ottawa on Saturday to attend the Beardsley—McCredie wedding.

Mrs. Rae Wilson, of Hamilton, Ont., is visiting at the home of her son, Mr. Clarence Wilson, Green Lake.

Mrs. Robt. F. Dale, of Ottawa, has been visiting relatives and friends at Greermount and Shawville for the past week.

Mr. and Mrs. Les. Richards and little son, Gerry, of Wrightville, Que., visited at the home of Mrs. Richard's parents, Mr. and Mrs. R. W. Hodgins, during the past week.

Mr. Bill Shore, of Ottawa, spent the week-end at the home of his mother, Mrs. I. Shore, in town.

Miss Evelyn Cook, of Breckenridge, was a week-end guest at the home of Mrs. Hilliard Beattie.

Mr. H. T. Armstrong, left Tuesday for Moose Jaw, Sask., after spending a two months' vacation in town.

Mrs. Lewis Hodgins returned to her home after spending several months with her daughter, Mrs. Geo. Eades, at Carlton Place.

Miss Connie Williams, of Ottawa, who spent the winter months in Florida, is visiting at the home of her sister, Mrs. Asa Smart.

Mrs. H. A. Hodgins, who spent the winter months with her daughter, Mrs. Bordon Cockrane, in Toronto, has returned to her home in town.

Mrs. R. John McDowell, of Kirkland Lake, Ont., accompanied by her daughter, Mrs. Fred Gold, of Iroquois Falls, are visiting her sister, Mrs. M. Langford, in town.

Visitors at the home of Mr. Harold Hodgins on Sunday included, Mr. and Mrs. Geo. Eades, daughter Ruth, Masters David, Kirkpatrick and Donnie MacIntyre, of Carlton Place.

Messrs. Alex. H. Horner and G. A. Howard attended the Progressive-Conservative Convention in Montreal last week. En route they attended the annual Spring Fair at Lachute.

Miss Faye McDowell, who has been attending Ladies' College at Whitby, Ont., arrived home this week to spend the Summer vacation with her parents, Dr. S. E. and Mrs. McDowell.

Mr. and Mrs. Garrett Walsh and Mr. Howard Walsh attended the graduation exercises at the Jeffrey Hale Hospital, Quebec City, where their daughter, Miss Helen Walsh, was one of this year's graduates.

Mr. Clarence Peatman, of Montreal spent the week-end at the home of Mr. and Mrs. E. C. Dahms. Returning home he was accompanied by his wife who has been visiting her parents since May 24th.

Among those from Shawville attending the Lachute Spring Fair last week were: Mr. and Mrs. Harper Rennick, Mr. and Mrs. Jas. Richardson, Messrs. H. I. Hobbs, Earl Fulford, Art Dagg, Walter Moffatt, Fred Horner and Frank Shelton.

Miss Jean Stewart Wins Award for Nursing Theory

Miss Jean Stewart, of Maryland, was the winner of an engraved silver compact at the graduation exercises at Ottawa Civic Hospital on Wednesday of last week. The prize was presented by Miss Pearl Farmer, president of the O.C.H. Alumnae, and donated by the Alumnae Association for the highest graduate standing in nursing theory.

Attending the graduation of Miss Stewart were her parents, Mr. and Mrs. Melvyn Stewart, her sisters, Misses Isobel and Claire, her grandmother, Mrs. W. J. Murray and an aunt, Mrs. Harold Fulford, all of Maryland.

—x—

Elmside Women's Institute

Mrs. Ebert Smith and Mrs. Gordon Smith were joint hostesses to members of Elmside Women's Institute on Thursday afternoon of last week.

In the absence of the president, the 1st. vice-president occupied the chair.

Plans were made to have the Institute picnic jointly with Teachers and Pupils of No. 9 School, as usual on June 25.

Mrs. H. I. Smith was chosen delegate to attend the provincial convention at Macdonald College in June.

The convenor of agriculture read an interesting paper on "Tomato Culture"; welfare and health "Plans for a stork shower and home economics "Removing marks from hot dishes.

It was decided that the July meeting should take the form of a quilting bee. At the conclusion of the meeting refreshments were served by the hostesses assisted by Mrs. Erwin Laughren.

—x—

Shawville Women's Institute

Mrs. N. A. Drummond was hostess to the members of the Shawville Women's Institute for the June meeting. The roll call 'Household hints' was responded to by nineteen members and five visitors.

Miss Shaw, Mrs. Drummond and Mrs. G. G. McDowell volunteered to send the personal parcel to England for July.

Plans were made to have a picnic in July.

The meeting was in charge of the convener of home economics, Mrs. A. H. Horner.

A splendid demonstration on a complete dinner cooked in a pressure cooker was given by Mrs. G. Paul.

Mrs. A. H. Horner read a paper on "Pasturization of milk".

Mrs. A. D. McCredie and Mrs. A. H. Horner sang a duet, "Sweet and Low".

Refreshments were served by the hostesses, Mrs. Drummond, Mrs. Garrison and Mrs. Jacques.

—x—

Many Attend Funeral of Alexander Hazard

The death occured at Pontiac Community Hospital on Thursday night of a very well-known citizen of Shawville and district in the person of Mr. Alexander Hazard, after an illness of ten days. He was in his 87th year.

Born in Torbolton township in Ontario, he was the son of the late Mr. and Mrs. Richard Hazard. As a youth he moved to Quebec with his parents when they settled in the township of Thorne. He was married to the former Elizabeth Mitchem in 1888, and in 1913 he and his wife moved to Caldwell in Bristol township, and 25 years ago came to Shawville. For many years he worked as a wagon maker.

Active in church and lodge circles, he was a member of the Orange Order for 65 years, most of which time he was attached to LOL No.34 at Knox. He was also a member of the Anglican Church.

Surviving are one son, Leslie of Cochrane, Ont.; five daughters, Mrs. Walter Ebert of Campbell's Bay, Mrs. Ferguson Workman, of Caldwell; Mrs. R. W. Sharpe, of Sussex, N.J.; Mrs. R. J. Wilson, of South Porcupine and Mrs. Earl Amm of Quyon, Que.; also 23 grandchildren and five great grandchildren.

The funeral was held on Sunday afternoon from the Funeral Parlours of W. J. Hayes & Son to St. Paul's Church and was under the direction of the Orange Order and attended by a large number of friends and relations. Service was conducted by the Rector, Rev. Cecil Randell, whose sermon was on the text, Zachariah 14:7 "At evening time it shall be light". During the sermon Miss Kay Woodley sang "Does Jesus Care" as a special selection.

Interment was made in Maple Grove Cemetery where the funeral ritual of the Orange Order was conducted by officers of L.O.L. No. 34. The pall-bearers, brother orangemen, were, Harper Rennick, Geo. and John Knox, John Dagg, Allan Judd and Davis Hodgins.

JAMES A. MILLAR
ADVOCATE, BARRISTER, ETC.
129 Main Street
HULL, QUE.

Dr. R. G. DOCKS
SURGEON DENTIST
Graduate of McGill University
PONTIAC HOUSE
SHAWVILLE, QUE.
Telephone, 153

J. OSCAR LAFLAMME, K.C.
Advocate, Barrister, Solicitor, etc.
Lawn Building
CAMPBELL'S BAY, QUE.

R. MILLAR WALLACE
ADVOCAT - - BARRISTER
HULL, QUEBEC
Consultations by Appointment

HARLAND C. ROWAT
NOTARY PUBLIC
Graduate of McGill University
SHAWVILLE, QUE.

DR. H. K. NEILSON
Eye, Ear, Nose and Throat
SPECIALIST
Medical Arts Building
180 METCALFE STREET
OTTAWA - ONT.
Phone, 2-7961

BEATTIE EYE SERVICE
462 Bronson Ave., Cor Gladstone
OTTAWA - ONT.
SCIENTIFIC EYE EXAMINATIONS
Specialists on Visual and Muscular Eye Defects
T. T. Beattie, Kathleen M. Rollins,
Registered Optometrists

GORDON T. PAUL
— Insurance —
SHAWVILLE - QUE.
IF IT'S AN ILL WIND DON'T WORRY
Guard your property against it with WINDSTORM INSURANCE in addition to the regular Fire Insurance.
PROTECT WHAT YOU HAVE

C. H. MacLEAN
INSURANCE
CONTINENTAL LIFE
Agent
FIRE, AUTOMOBILE, CASUALTY.
Phone 111

DONAT LeGUERRIER
B.A., LL.B.
NOTARY
Graduate of
Laval and Montreal Universities
Campbell's Bay, Quebec
Telephone-5

J. C. BRADLEY
AUCTIONEER
Stittsville - Ontario
Phone, Hazeldean 7-3.
Open to conduct sales anywhere; 25 years experience in handling livestock. Satisfaction assured. Write or phone to above address, or Mr. Austin Clarke, Quyon, Que.

JOHN F. KELLY
Auctioneer
Quyon — Que.
Licensed to conduct sales anywhere in Pontiac and district. Nothing too big or too small.
Telephone, Quyon, Que.

No appointments needed for Passport Pictures used on driving licenses. Sittings and prints, complete $1.00.
Pontiac Photo Centre
Shawville

Aladdin Lamps and Supplies

—x—

Window Screens and Screen Doors

DDT Household and Livestock Spray

SHAWVILLE HARDWARE STORE
Estate C. J. Caldwell

NEW CURTAIN MATERIAL

Just received a splendid shipment of Curtain Material---so greatly needed

Fine Marquisite
Fancy Dot etc. White, peach, rose, green 36 to 42 inches wide
See these at 45 to 95 cents per yard

Glazed Chintz and Cretonne
Nice floral patterns. Specially good at this time of the year.
36 inch width 85 cents per yd.

Repp Covering
Wine herringbone pattern 36 inch width for covering chairs, couches, chesterfields, etc. Strong and durable
Extra value at $1.00 per yard

Window Shades
Washable window shades cellulose fibre Paper 36 x 72 with rollers
Green and sand 59 cents

K. P. Knitting Yarn
(Mothproof)

Cavalier fingering, 1-oz. skiens, 3-ply	35 cents
P. K. Baby Wool, 1-oz. balls, 4-ply	35 cents
Zephyr fingering, 1-oz. balls, 4-ply	25 cents
Zephyr Merino, 1-oz. balls, 2-ply	25 cents

The W. A. HODGINS Stores

Three Minutes of Fiction Fun

SHORT SHORT STORY

Best Insurance

By HENRY SUTER

JONTHAN LANGDON waited patiently behind the diamond counter in McLaughton's jewelry store. He was one of the store's oldest clerks, quiet, dependable, efficient. He was pondering over something this morning and his fellow clerk, Philip Smart, in charge of the watch repair section, speedily observed it.

"I'm wondering about the old man," began Langdon. "For the life of me I don't see why we had to take out theft insurance. We've managed without it all the years I've been here and nothing has been taken yet. Burglar insurance, of course. But why spend money to protect yourself against theft out of the store when he must realize what a smart bunch he has toiling for him? Why couldn't he put that money to better usage by slipping me the raise I asked for?"

"I guess it was that glib insurance salesman he fell for," replied Philip.

"Sure enough, still I think the old man is wasting good money—" The interruption was caused by the entrance of a customer.

This was a portly, middle aged gentleman, immaculately dressed, who would have made an impression anywhere. Langdon greeted him with his most gracious smile.

"I want something in a two carat solitaire, the very best you have in the place. It is for my daughter, and I want it as a graduation present!"

Langdon hurried to the safe and brought out a tray of sparkling beauties. Mr. Blake gazed upon them carefully one by one and finally selected one.

Langdon went back and put the rest of the tray of rings in the safe.

"Just let me run up to the hotel and get my check book. You keep this stone out till I get back."

Ten, 15, then 20 minutes elapsed and the customer had not returned to complete the purchase.

Just then the door of McLaughton's office opened.

"Well, Jonathan," he began, "I presume you still think we do not need any insurance and that I should use that part of our budget towards giving you a raise?"

"Well, yes, I do think so really. You know my sales have almost doubled in the last year.

"That it true, Jonathan, and I appreciate it. Yet you must consider that in selling diamonds, the store is taking chances. I don't mean in a hold-up or a burglary. But, just suppose some smooth artist came in here and got away with a valuable diamond."

"Oh! but they couldn't do that with me," returned Langdon promptly. "I've been here 10 years and no crook has ever gotten away with it, yet."

"That's what you think," smiled McLaughton. "Now take that last customer. I watched everything from the start. You, of course, assume that everyone who comes in here is just as honest as you. That is why you left him standing there with a valuable diamond in his possession while you turned your back and put the rest of the tray in the safe. In the minute you were gone, he substituted a phoney diamond and walked right out with the genuine diamond."

'So you saw the whole thing, and let him get away with it! I don't understand . . ."

"You can come in now, Blake!" called McLaughton.

"Meet Mr. Blake, of the Dependable Insurance system," said the smiling McLaughton.

"Sorry we had to make you the guinea pig, Buddy," Blake began, as he took a sparkling solitaire out of his pocket and placed it upon the desk. "But I just had to convince your boss here how essential it is to have the insurance."

"Take a look at that diamond on your desk, Mr. McLaughton," said Langdon calmly.

"Why, it's nothing but a phoney," he cried.

"Sure," remarked Langdon quietly. "You don't suppose I'd leave diamonds around for strangers to pick up, do you? I made the switch before I put the tray away in the safe. Now, Mr. McLaughton, do I get my raise or don't I?"

The earliest balance machines date back to at least 5,000 years before the Christian era.

French Mayor Sets Good Example—Answering President Auriol's urgent appeal asking French farmers to deliver all surplus wheat without delay, the mayor of Yermenonville sets a good example to his townspeople as his wheat is loaded on a "wheat collection" cart. Rural police, like the one at left, beat drums to call farmers' attention to current grain drive to thwart a serious bread shortage during the next two months.

Changed

Asked if a year of college had made any difference in is eldest son, a deep-South farmer reflected: "Well, he's still a good hand with the plow, but I notice his language has changed some. It used to be, 'Whoa, Becky! Haw! and Git up!' Now when he comes to the end of a row, he says, 'Halt, Rebecca! Pivot and proceed!"

You Will Enjoy Staying At
The St. Regis Hotel
TORONTO
- Every Room With Bath Shower and Telephone
- Single, $2.50 up—Double, $3.50 up
- Good Food, Dining and Dancing Nightly

Sherbourne at Carlton
Tel. RA. 4135

ROOMS BEAUTIFULLY FURNISHED $1.50 up

HOTEL METROPOLE
NIAGARA FALLS
OPP. — C.N.R. STATION

Lindbergh's Flight Twenty Years Ago

One night, approximately 20 years ago, it suddenly became quiet at the Sharkey-Maloney fight in the Yankee Stadium.

The crowd of 40,000 straw-hatted men and short-skirted women stood up and prayed.

The man they were praying for was the same man about whom the New York Times had 10,000 anxious telephone calls in 11 hours. He was the same man 30,000 Frenchmen stood waiting for the next night near Paris.

Finally, among the Frenchmen studying the sky, someone heard a motor. Someone fired rocket flares. And 500 feet up, the glare revealed the frail fuselage of the "Spirit of St. Louis."

Very soon, millions of thrilled people were repeating the salient facts of Charles Augustus Lindbergh's solo flight across the Atlantic. He was the first to make it alone and did it in 33 hours, 29 minutes. He won a $25,000 prize while his rivals waited in New York for better weather.

Holds Fame as Pioneer

Much has happened in the air since then to obscure the importance of Lindbergh's flight. Today commercial airliners regularly make the same trip in 12 hours. But it is doubtful whether any hero since then has captured the imagination of the world by a single act the way the slim, tall "Lone Eagle" did it 20 years ago.

Historians agree the sensation Lindbergh made resulted from a combination of the darin gact itself and the mood of the twenties, a time of many heroes of varying talents and virtues.

It was a time in the country of a soaring big bull market, jazz, raccoon coats, the Charleston and prohibition.

There were flagpole sitters, marathon dancers, cross-country walking races, channel swimmers, the Sacco-Vanzetti executions and college bohemians.

It was the time of the great champions—Babe Ruth hit 60 home runs that year, Gene Tunney, Red Grange, Bobby Jones, and Tommy Hitchcock ruled their respective roosts.

Took Ofl in Heavy Mist

Charles A. Lindbergh was 25 then, a chief mail pilot and a Captain in the Air Corps Reserve. He entered the competition for the $25,000 trans-Atlantic prize and went out to a San Diego factory to get his plane.

He flew it to St Louis and then to Roosevelt Field, Long Island, on May 12. The cross-country trip was made in 21 hours and 20 minutes, a record for its day.

At 7.52, Friday morning, May 20, Lindbergh took off for Paris in a heavy mist. His plane had a wing spread of 46 feet, a fuselage 28 feet long, and a maximum speed of 123 miles an hour.

The lone flier had no radio and all he took with him were two sandwiches, two canteens of water, two chocolate bars, two flashlights, four red flares, one air raft with pump, five cans of army emergency rations, two air cushions and one hack saw blade.

Bulletins Along Route

Up along the Atlantic Coast, he flew in fog and rain and before morning, out over the Atlantic, his ship was coated with sleet. By midday Saturday he was flying over Ireland, and the bulletins were flashed on movie screens back home. Then came the Normandy coast and in the darkness he was guided by beacons along the London-Paris air route, the searchlight on the Mt. Valerian fortress and finally by the lights of the Eiffel Tower and the flares at Le Bourget airfield.

Then came the receptions: decorations and kisses from the President of France, the shouts of hundreds of thousands in the streets of Paris, Brussels and London and formal welcomes by the kings of Belgium and England.

President Coolidge sent the cruiser Memphis to bring the hero and his plane home. Near the Virginia Capes, the Memphis was joined by four more cruisers, six destroyers and a flotilla of planes.

The flier and his mother rode in triumph through Washington. Then came New York. Millions lined the streets and hung out windows, tossing down more than 1,800 tons of confetti. The city spent $71,000 on the reception.

Twenty years after his famous flght to Paris, Charles A. Lingbergh is living quietly in Connecticut.

He serves occasionally as an engineering consultant to several aircraft and airline firms.

The Lindberghs have five children.

Golfers to Compete at Toronto in July

Highest award in Canadian golf, the Seagram Gold Cup has yet to be won by a Canadian. but there is a growing feeling in golfing circles that the symbol of Canadian golfing supremacy is just about due to remain in Canada instead of taking its annual journey south of the border.

Whether or not the 1947 Canadian Open, over Toronto's Scarboro layout July 16-19, will write a Canadian-born champion into the record remains to be seen — but certainly Canadian pros have been coming closer each year in the face of keen competition from the top-ranking golfers of the United States.

A number of Canadians have won the Dominion's Open championship since its inauguration in 1904, but none since the Seagram Gold Cup became the official symbol of victory in 1936. In fact, no Canadian has won it for two decades prior to that—since the days before the Canadian Open reached sufficient stature in the golfing world to attract top-notch Americans.

Blueberries

Newfoundland is known for its blueberries as well as its fish, nearly 2,800,000 pounds were picked during 1946, over 2,000,000 of which were sent to the United States.

Man Makes Heroic Effort To Free Drowning Motorists

WINS DOW AWARD

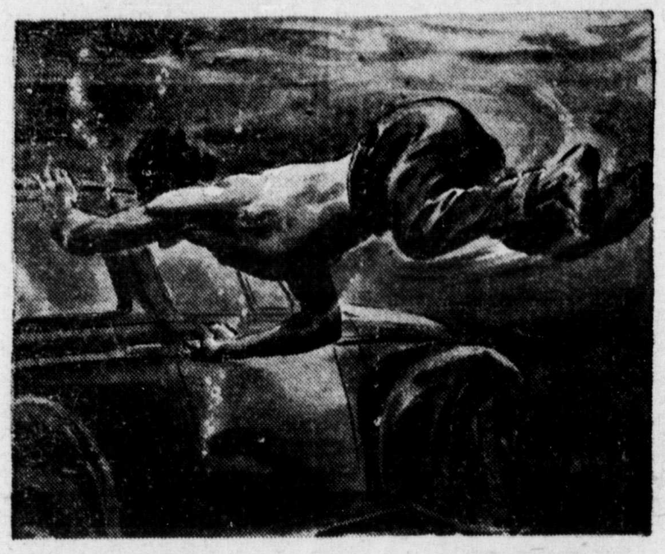

ORVILLE SWEET OF LADNER, B.C.

dives to save trapped men

Orville Sweet, asleep in his home near the river, was wakened by violent cries for help. In an instant he was up and, clad only in pants and slippers, rushed to the wharf. A man was clinging desperately to the anchor chain of a boat some distance out. Without hesitation, Sweet dove into the freezing water and pulled the weakened man to safety.

It was then that Sweet learned that the man had escaped from a submerged car and that two others were still trapped in it. Down into the inky water he dove . . . searching for the car. At last he found it and began a frantic struggle with the doors . . . trying to release the two men. Several times he came up for air . . . and dove to try again. But the strain on his lungs and the icy water were too much. He had to give up.

The gallant perseverance of this man warrants great praise. He saved one person . . . and made an almost superhuman effort to rescue the other two. We are proud to pay tribute to Orville Sweet of Ladner, B.C., through the presentation of The Dow Award.

Out of control, the car with its three occupants skidded off the Elliot Street wharf into the Fraser River and disappeared below the surface.

One man somehow escaped and, after being rescued by Orville Sweet, pointed hysterically to the spot where his friends were still trapped in their car.

THE DOW AWARD is a citation for outstanding heroism and includes, as a tangible expression of appreciation, a $100 Canada Savings Bond. Winners are selected by the Dow Award Committee, a group of editors of leading Canadian daily newspapers.

The DOW AWARD
DOW BREWERY • MONTREAL

VOICE OF THE PRESS

Rats For Almost All

There are almost as many rats in the United States as there are people —130,000,000, as compared with a human population in the neighborhood of 140,000,000. United States Fish and Wild Life Director Albert M. Day says they cause $200,000,000 damage to food alone each year.

—Milwaukee Journal.

And Often

A valve turned by error dumped 800 gallons of whiskey into a Scottish creek, and Sandy says he finds it a vurra inveegoratin' stream for takin' a wee bawth in.

—Ottawa Citizen.

If Then

Men are penalized by time in many way, says a contemporary. As an example, it takes a human being six years to learn how to talk and sixty years to learn how to keep his big mouth shut.

—St. Thomas Times-Journal.

We Almost Hope

Still, it won't be long before the mosquitoes are taking screen tests again.

—Quebec Chronicle-Telegraph.

A Wise Move

Mexico has taken a long step forward in the saving of dwindling forests by requiring lumbermen to plant ten trees for every one cut and by limiting exports of fine woods. Some other countries already are almost too late for such a move. Let us hope Canada is not in the latter category.

—Niagara Falls Review.

Best If Self-Taught

The British Columbia Minister of Education is offering $10,000 a year to a doctor who will teach people how to drink in moderation. Someone is overlooking the fact that the best moderate drinkers are self-taught.

—Fort William Times-Journal.

FUNNY BUSINESS BY HERSHBERGER

"Shock—he figured his income tax correctly!"

POP—Traffic Note By J. MILLAR WATT

CLASSIFIED ADVERTISING

AGENTS WANTED

A BUSINESS of your own! Want a comfortable yearly income? John R. Cressy Company, manufacturers of food specialities, flavouring extracts, packaged drugs, soaps, patent medicines, etc., have an attractive proposition for those who can qualify for one of the exclusive Cressy dealerships which are now available. This is a pleasant, profitable occupation for progressive, industrious men and women. Write today for full particulars, giving a few details about yourself, to: John R. Cressy Company,-1536 W. Dundas St. West, Toronto 3, Ontario.

BUSINESS OPPORTUNITIES

MR. WOOL GROWER

We operate a Government Licensed Wool Warehouse and are prepared to handle your woll either direct or through our collectors. You can apply all or part of your wool credit against blanket purchases. We do not handle used woollens nor customs work.

THE STRATHROY WOOLLEN MILLS LIMITED
Strathroy, Ontario

MEN, be your own boss. Write for free folder describing our "collection of 137 plans for operating a successful business of your own." Start in full or spare time at home. No personal selling. Little or no investment required. Send for your copy today. National Business Enterprises, 474 Colbourne St., London, Ont.

AMAZING profits in six weeks, in your spare time. No experience, capital or investment necessary. Send only $1.00 today for complete information. Satisfaction guaranteed. A. G. Henry, 10118 Madison, Ave., No. 66, Cleveland 2, Ohio.

EARN MONEY gathering and growing Medicinal Plants. Worth up to $12 pound. Hundreds of Roots, Herbs, Weeds growing wild have cash value. Send stamp for details. Write Box 67-Y, Islington, Ontario.

BABY CHICKS

BABY CHICKS AND STARTED CHICKS

Our prices for Baby Chicks and started Chicks will surprise you. All Chicks from blood tested stock. Carleton Hatchery, Britannia Heights, Ont.

CATCH up with these well started chicks. We can give prompt delivery on two and three week old non-sexed and pullets and two week old cockerels in the following breeds: White Rocks, Barred Rocks, White Leghorns, New Hampshires, White Leghorn X Barred Rock, New Hampshire X White Leghorns, Austra Whites, Light Sussex X Barred Rock, New Hampshire X Barred Rock. Send for special price list. Also older pullets eight weeks to laying. Tweddle Chick Hatcheries Limited, Fergus, Ontario.

9c HURONDALE CHICKS 11c

Sussex X New Hamps., Rock X Hamps., Barred Rocks, New Hamps., Rock X Leghorns, Sussex X Leghorns, New Hamp X Leghorns and Pure Leghorns 11c, Pure Sussex 12c. Assorted Mixed Chicks 9c.

HURONDALE PULLETS 19c

All heavy breed pullets 19c, after June 1st 17c. Medium Breeds and Leghorns 21c. Assorted Pullets 17c. Heavy Breed Cockerels—
3000 BREEDERS
All double bloodtested, banded and culled by inspectors, backed by high pedigreed foundation stock. Many customers report wonderful success. "Best Chicks I Ever Had."

STARTED CHICKS AND PULLETS

2 WEEKS TO 6 WEEKS OLD.
2 weeks add 4c. 3 weeks add 10c, 4 weeks add 15c, 5 weeks add 20c, 6 weeks old pullets 50c. 100% live delivery guaranteed. $1.00 per 100 deposit on day olds. 10% on started orders. Order from and ENCLOSE this ad.

HEAVY AND MEDIUM COCKERELS

Meat type New Hamps 6c, all other heavy breeds 6½c. Assorted heavy Cox 5½c. Rock X Leghorn Sussex X Leghorns 2½c. Day old Cox only.

Hurondale Chick Hatchery,
LONDON, ONT.

DAY OLD chicks, immediate delivery, pullets, non-sexed and cockerels. Just right for late fall and early winter production. We also have some started chicks, 2-3 weeks old. Write for list. Bray Hatchery, 130 John N. Hamilton, Ont.

LAKEVIEW CHICKS 12c

Same high quality at these low prices. Here's your opportunity to get this high quality stock at these reasonable prices. Pure Sussex, Sussex X New Hamp., Barred Rocks, Rock x New Hamps., New Hamps., Sussex X Leghorns, Rock X Leghorns, New Hamps. X Leghorns, Large Type White Leghorns mixed $12.00 per 100. Assorted Mixed $10.00 per 100.

LAKEVIEW PULLETS 20c

All day old pullets 20c. Started Pullets and mixed chicks. Two weeks old add 5c, 3 weeks old add 10c, 4 weeks old add 18c, 5 week old Pullets 45c each, 6 week old Pullets 60c each.

BREEDER HATCHERY OF 5000

Breeders. All double blood tested, banded and culled for body type and ruggedness. Hatched under ideal conditions. "Best Chicks we ever had: Pullets are laying swell, cockerels good size," from Lincoln Luecke, Eden Grove, Ont. "Never had such good luck with pullets," reports Ernest G. Barnhardt, Hawkestone, Ont. Order from this ad. or send for Price List and Catalogue and full particulars. To receive these prices enclose this ad. with your order.

Lakeview Poultry Farm
Wein Bros., Exeter, Ontario.

BARGAINS in chicks for this week and next. Barred Rocks, New Hampshires, New Hampshire X Barred Rocks, White Rocks, Light Sussex, Light Sussex X New Hampshires non-sexed 9.95, pullets 15.95, cockerels 8.95. Assorted Heavies non-sexed 8.95, pullets 14.95, cockerels, 7.95. White Leghorn X Barred Rock 9.95, pullets 19.90, cockerels 8.95. White Leghorns 9.95, pullets 19.90, cockerels 95c. Two week old add $6.00, three week old add 11.00 per hundred. Shipped C.O.D. This advertisement must accompany your order to receive these special prices. Also pullets eight weeks to laying. Top Notch Chickeries, Guelph, Ontario.

2, 4, & 6 Week Old Pullets

Also mixed chicks and cockerels. All raised in brand new air-conditioned brooder plant under ideal conditions. Send for Weekly Special List of started chicks. Lakeview Poultry Farm, Exeter, Ontario.

READY MADE CAPONS

It pays to raise Capons. The price of Capons is approximately 5c lb. higher than the price of cockerels. We caponize the cockerels at 3 weeks and send the ready made Capons out at 4 weeks, no fuss, no trouble. Send for Price List and full particulars. Prompt delivery if you act quickly.

Lakeview Poultry Farm
Wein Bros., Exeter, Ontario.

THERE'S still time to buy Tweddle Chicks. The June chick should be a money maker this year. Your feed bills will be lower with nutritious green grass available. Before you know it your chicks will develop into pullets that will be turning out plenty of eggs for you. That is if you make sure your chicks come from a healthy, vigorous, fast growing strain. If they're Tweddles—they're good. Satisfied customers have been putting their stamp of approval on Tweddle chicks for the past 23 years. We can give you prompt delivery on all the popular pure breeds and hybrid crosses in non-sexed, pullets and cockerels, in day old, two and three week old. Also pullets eight weeks to laying. Send for reduced price list for June. Tweddle Chick Hatcheries, Fergus, Ontario.

FOR SALE

TIRES

We are overstocked at the present of good used trade-in tires (guaranteed to be in excellent shape).

600 X 16 — $5.00

All orders shipped C.O.D. Special equipment for vulcanizing Truck and Farm Tractor Tires. BEACON TIRE corner Queen and York Sts., Hamilton, Ont.

ONTARIO'S MOST MODERN EQUIPPED TIRE SHOP
Dealers Wanted

FOR SALE

ARMY Surplus: Steel boxes, make excellent tool boxes. Size: 21½ lb. x 9¼ x 9, $1.25; 25¼ x 8¾ x 8¾, $1.50. B. W. Kirkby Company, Limited, Brockville, Ont.

ATTENTION FARMERS

FOR SALE—Tractor Tires, made of rubber, suitable for bolting on steel wheels, $15.00 each, rear wheels; $7.50 each, front wheels. When ordering state diameter and width of wheels. National Rubber Co. Ltd., 5 Wiltshire Ave., Toronto, Ont.

BILLFOLDS, genuine black leather, four windows, change purse, stamp pockets, zipper closing $4.00 delivered. Money refunded guarantee. Williams Mail Order House, Box 336, Toronto.

BLACK Cocker Spaniel, female, registered, housebroken. Mrs. H. Tonkin, R. No. 3, St. Thomas, Ont.

BUY DIRECT AND SAVE

Agricultural insecticides, sprays, powders, disinfectants, deodorants, scientifically formulated for best results. For information and prices write Canadian Distributors Ltd., 254 Niagara St., Toronto.

CALLING All Invalids. New Canadian Industry now producing Electric Invalid Cars. Send for illustrated folder. Bamford-Regis Limited, 104 Sparks St., Ottawa, Ont.

FAST SELLING Oil Burner, Electric Blower Type, can burn wood, coal or oil anytime, no changing necessary, all territories open. Also plumbing fixtures available. Information for stamp. Economy Distributors, Kingston, Ont.

FLAGS

All sizes Union Jacks or Canadian Ensigns, sewn wool bunting. Special offering on 4½ and 6 foot Union Jacks. Fast dye sewn cotton. Discount for quantities. Brighten your community or home by flying a good quality flag. John Leckie Limited, 77 Wellington St. West, Toronto.

FOR SALE—A money-maker for some one. Fully licensed hotel, beer, wine and hard liquors, large quotas, doing good business in rooms, dining room, two beverage rooms, well situated in centre of mining, lumbering and farming district in Abitibi. Price and terms reasonable. Write Box 1319, Rouyn, Que.

FOR SALE—Used Heating Plant for sale in first class condition—Taylor-Forbes Victor Boiler No. 609A, also stoker and pump—only been in use a few years, suitable for fairly large building.
1-200 gallon hot water tank and a number of showers with all connections with individual cabinets. For particulars write Robert Chapman, Mitchell, Box 262.

GASOLINE POWER UNITS
55 HORSE POWER

Chrysler industrial power units complete with radiator cooling, electric starting and battery, heavy duty clutch and power take off. Available from stock. Write Atlas Polar Co. Ltd., 517 Jarvis St., Toronto, or 1557 Mackay Street, Montreal.

HARNESS and shoe repair shop and equipment and also belt splicing equipment for sale and also a 7 room 2 storey brick house, immediate possession. For particulars write A. C. Irwin, Corrie, Ont.

HEAVY MILITARY farm wagons, send for circular. Percy J. Borbridge, Room 305 Plaza Bldg., Ottawa, Ont.

IRON AGE Potato Planters—one or two row. On steel or rubber. Immediate delivery. H. M. Fleming & Sons., Blenheim, Distributor.

NEW 900/13 GOODYEAR
TIRES AND TUBES—$50.00

For 8 cwt Army trucks, fully guaranteed. Large stock other new Army truck tires. Full line of retreaded tires, Firestone tread design. Dealers wanted. City Tire and Battery Co., 768 Queen west, Toronto.

OILS, Greases, Tires, Insecticides, Electric Fence Controllers, House and Barn Paint, Roof Coatings, etc. Dealers wanted. Write Warco Grease & Oil Limited, Toronto.

PLANT NOW: Premier Strawberry Plants: Long healthy roots $2.50 hundred: $14.00 thousand, prepaid. Seely & Ellis, Stamford Centre, Ont.

STORE EQUIPMENT

Traded-in, computing scales, meat slicers, electric meat choppers, etc. Berkel Products Co. Limited, 2199 Bloor W., Toronto.

TOILETS

For Summer Cottages, Farms, Schools, and Camps. Can be used with or without running water. Caustic Sanitation, Ltd., 21 Ridley Blvd., Toronto, Ontario.

TROPICAL fish, buy direct from the hatchery and assure yourself of a wider selection of larger, healthier fish at lower cost. Write for price list, we ship anywhere. W. G. Bagshaw, 50 Euclid Ave., London, Ont.

TYPEWRITER, Underwood Standard $40.00 and Portable with case $45. Both excellent condition. Will ship C.O.D. Write 537 Besserer St., Ottawa, Ont.

12" WOOD Planers, Jointers, Wood Shapers, 14" Band Saws, Drills, Portable Sanders. If you need one write: Giffin Machinery, P.O. Box 273, Toronto, Ont.

WEBSTER PAINT EQUIPMENT

NOW available for immediate delivery. For home, or hobbyist, the model $60 priced at $27.50 complete with spray gun, hose, belt and pulley, less motor. The Webster Model "R" Painting Outfit is a dependable machine recommended for maintenance work in industrial plants, hospitals, etc. Complete with hose, gun, compressor and 2 gal tank. Two and three man production painting outfits also available. Write now to assure prompt delivery.
PAINT UP, CLEAN UP, THE WEBSTER WAY.
Complete stock of household and Industrial Fans. 8", and 10" Kitchen, 12" to 24" Exhaust Fans.

MILGROM ELECTRIC LIMITED
79 King Street West, Hamilton, Ontario.

BATHROOM OUTFITS

CARLOAD
Of Imported Bathroom Outfits
FIRST QUALITY BATHROOM OUTFITS
COMPLETE
Consisting of:
TUB: 5' recess, Cast iron porcelain with chrome fittings. Shower and Shower Rod.
TOILET: Two-piece vitreous china with seat and cover.
BASIN: Vitreous or cast iron, chrome centre, water supply and fittings, complete.
AVAILABLE in lots of one to ten outfits (3-piece units) or Tubs and Basins (with fittings) separately.
SINGLE unit inquiries will be handled through a reliable dealer in your district.
Write to:
H. J. PARR & COMPANY
Importers — Wholesale Distributors
P.O. Box 694, London, Ont.

HAIRDRESSING

LEARN Hairdressing the Robertson method information on request regarding classes Robertson's Hairdressing Academy, 137 Avenue Road, Toronto

HELP WANTED

REGISTERED NURSES, WARD AIDES

For general duty in 150 bed Sanatorium. Attractive salary, plus full maintenance, 6 day week, 4 week's vacation with pay, after one year's service. Apply stating qualifications, age, to Supt. of Nurses, Niagara Peninsula Sanatorium, St. Catharines, Ont.

OPPORTUNITIES FOR WOMEN

BE A HAIDRESSER

JOIN CANADA'S LEADING SCHOOL
Great Opportunity Learn Hairdressing
Pleasant dignified profession, good wages thousands successful. Marvel graduates America's greatest system. Illustrated catalogue free. Write or Call
MARVEL HAIRDRESSING SCHOOLS
358 Bloor St. W., Toronto
Branches 44 King St., Hamilton & 74 Rideau Street, Ottawa

DYEING AND CLEANING

HAVE YOU anything needs dyeing or cleaning? Write to us for information. We are glad to answer your questions. Department H, Parker's Dye Works Limited, 791 Yonge Street, Toronto, Ontario.

MEDICAL

DIXON'S Remedy—For Neuritis and Rheumatic Pains. Thousands satisfied. Munro's Drug Store, 335 Elgin, Ottawa, Postpaid $1.

TO EASE that horrible pain caused by arthritis use 'Euca Liniment'. Large bottle $1.25. P.O Box 414, Saint John, N.B.

READ this—Every sufferer of Rheumatic Pains or Neuritis should try Dixon's Remedy. Munro's Drug Store, 335 Elgin, Ottawa. Postpaid $1.00.

Y-O-U-R S-K-I-N

Why suffer the physical and mental agony usually accompanying eczema, sores, impetigo and outer skin ailments when Formula D1 may help you. A safe, soothing, healing unguent. Relieves teething rash too. Ask your druggist for Formula D1. If he cannot supply you, mail One Dollar for the generous two ounce jar postpaid.

FORMULA PRODUCTS
Box 284, Terminal A, Toronto.

WHY SUFFER ARTHRITIC

and rheumatic torment when Breenatone offers prompt lasting relief. One months' treatment $1.00 postpaid. Indian Remedies, Box 118, Vancouver.

OFFER TO INVENTORS

AN OFFER to every inventor—List of inventions and full information sent free. The Ramsay Co., Registered Patent Attorneys, 273 Bank Street, Ottawa.

PATENTS

FETHERSTONAUGH & Company Patent Solicitors, Established 1890. 14 King West, Toronto. Booklet of information on request.

PERSONAL

LONESOME — Do you desire respectable friendship? Hurry, time is fleeting. Somewhere your future sweetheart seeks acquaintanc. Splendid positions; means. Information free. Canadian Friendship Society, Box 113, Durham, Ontario.

PHOTOGRAPHY

COAST to coast—Rolls finished 8 prints 25c. 5 x 7 enlargements Mounted 30c. Prints copied 40c, Reprints 3c. Ideal Snapshot Service, Kingston, Ontario.

PROMPT MAIL SERVICE

This big, reliable studio does quality work
AT LOWER PRICES
Don't risk your films. Send them to Star Snapshot Service.
ANY SIZE ROLL
6 or 8 Exposures
DEVELOPED and PRINTED 30c
Reprints from your negatives 4c.
2 mounted enlargements 4 x 6" 25c. Enlargements framed 7 x 9" in Gold, Silver, Walnut or Black Frames 74c. If picture colored 94c. Prints and enlargements made from prints of lost negatives.
Dept. M
STAR SNAPSHOT SERVICE
BOX 129, POST OFFICE A, TORONTO

ROLLS PRINTED AND DEVELOPED 25c

Reprints 3c each
By CANADA'S MOST COMPLETE PHOTOGRAPHIC SERVICE
ANSCO COLOR ROLLS PROCESSOR
$1.20 each
Printon Color Enlargements—prices on request. Full stock of Ansco Film at regular prices.

COMET PHOTO SERVICE
Box. 6, Station D., Toronto.

TEACHERS WANTED

PUBLIC School Teacher, S.S. No. 2, Charlotteville, Norfolk County, hydro, indoor toilets, furnace, twice daily bus, good board. State salary. Mrs. A. Leedham, Forestville.

MINAKA S.D., No. 1 requires teacher with first class certificate effective September 1st. Salary $1,500 year, furnished teacherage, fuel. Apply stating marital status and qualifications to M. G. Reid, Sec.-treas., Minaki, Ont.

WANTED—Teacher, Protestant for assistant in Sparta Continuation School. Must be able to teach French and Latin. Salary $1,900. State qualifications. Sherman Smith, Sec.-treas., Sparta Continuation School, RR No. 5, S. Thomas, Ont.

WANTED

WANTED—All kinds of dressed poultry. Top prices for top birds. Joseph Cooper Limited, Poultry Dept., 2054 Danforth Ave., Toronto 6. (We do custom grading).

WANTED, Threshing Machine, in good condition, 20 or 22" cylinder, metal body preferred. Raymond Norton, Bloomfield, Ont.

Amazing new manual tells how to make money at home, sparetime or full time. Start your own business, be your own boss. Make BIG profits. Easy pleasant work. Contains TEN big plans including "Profitable Flower Business Started on $3.40" "$975 A Year From Trees" "A Living From Herbs In a 6 by 6 Foot Space" "$583 A Year For 20 Hours Weekly" etc., etc.
Can be operated by anyone — housewives, men students, invalids etc. An easy way to make the money you need. All 10 plans sent postpaid — only $1.98. Send NOW.

FLETCHER'S
Bowie, Maryland

ISSUE 24—1947

Communists Prominent in France—Maurice Thorez, secretary-general of the French Communist Party, addresses a crowd estimated at more than 60,000 in the Place de la Concorde during the May Day celebrations in Paris. Thorez has since been forced out of the French cabinet.

Sports – And One Thing or Another

By FRANK MANN HARRIS
("A Sixbit Critic")

One of these days, if we ever get round to it, we are going to write a thrilling murder story. Right now we can only give you the plot in a nutshell—which might be the most appropriate container, at that. Anyway, it starts off with this husband and wife going to Thorncliffe Race Track together. He is a deep student, who sits up all night working his handicapping figures out to 13 places of decimals; while she knows so little of horses that she thinks a quarter-crack is a guy who calls football signals.

* * *

The husband announces that his figures show that BIG DICK cannot possibly lose. The wife confesses that she fancies a thing called CRUMBY because it has eyes like Fred MacMurray's and the cutest-looking jockey. Rightly disregarding such nonsense, the husband bets the entire bundle on BIG DICK, who stops to take a few bows coming down the stretch and finishes ninth. The wife then produces a $2 ticket on CRUMBY, who has won paying $59.20. Laughing merrily she waves it in his face, saying "Didn't I tell you so, dear?"; whereupon the husband borrows a betsy from a passing mining broker and shoots her plumb through the heart.

* * *

** We fancy you now saying to yourself that there's nothing novel about this—that it's the sort of thing that could happen to anybody. But stick around till you hear the big courtroom scene. The defence attorney, who has been careful to include only horse-players on the jury, states the simple facts of the case; and the jurymen, without leaving their seats, give a verdict of "Justifiable Homicide." The tale ends with the Judge, himself a place-parlay addict, expressing regret that he cannot give the husband a medal; and we think the title will be SHE HAD IT COMING.*

* * *

Whoever it was that coined the old saying "No News Is Good News" surely cannot have been an investor in Irish Sweepstake tickets; and once again we find ourself taking what satisfaction we can out of having made another contribution to these Irish hospitals which, by this time, must be furnished with gold beds and platinum bedpans. However, mindful of the warning regarding phony tickets published in this space some weeks ago, we took extra precautions to make certain of the genuineness of the one we bought on the Derby. When the seller assured us he gets them direct from a man who lives right in Glocca Morra, we knew it must be O.K.

* * *

In these troublous times it is gratifying to note how everybody, without exception, is agreed on one thing—that the other fellow's prices are much too high. The esteemed Globe & Mail solemnly warns Labor that it is threatening prosperity by demanding too much; and Labor comes back by asking the G. & M. when it is going to wipe out the 66% increase in its own selling price, made some time ago.

* * *

The noble sport of Wrestling is being still further elevated by the inclusion of man-grapples-alligator contests on the same bill with regulation bouts. Outside of wondering where our Governmental authorities—who license such things — would be prepared to draw the line, we have no personal comment to make on this innovation; but we rather enjoyed that of an old friend who remarked, "It must be pretty hard on the alligator's self-respect; but if the reptile can stand it I don't suppose any of the rest of the supporting cast have a kick coming."

* * *

HUMAN PROGRESS NOTES: After untold centuries the March of Civilization has now advanced to a point where, if Mahatma Gandhi and Gipsy Rose Lee were billed to enter from opposite sides of the same stage, 90% of all eyes would be on the stripper, 10% on the great spiritual leader. You deny that those figures are correct? All right—make it ninety-eight and two.

Business Forecast: No Cause for Alarm

No pessimists are Winthrop W. Aldrich, chairman of the board of the Chase National Bank, and Thomas J. Watson, president of the International Business Machines Co.

They see no cause for "boom and bust" alarms and predict that the United States will not suffer a major depression as the aftermath of war.

Mr. Aldrich and Mr. Watson could be wrong, but they didn't get where they are in the world of business by making a habit of it.

Their forecasts are on the record and for reasons they must regard as sound. Time, it certainly is to be hoped, will bear them out.

WHAT A BREAK! It's the same Superb Maxwell House Coffee blend in either the *Super-Vacuum Tin* (Drip or Regular Grind) or the *Glassine-lined Bag* (All Purpose Grind).

SAFES

Protect your BOOKS and CASH from FIRE and THIEVES. We have a size and type of Safe, or Cabinet, for any purpose. Visit us, or write for prices, etc., to Dept. W.

J. & J. TAYLOR LIMITED
TORONTO SAFE WORKS
145 Front St. E., Toronto
Established 1855

HARNESS & COLLARS

Farmers Attention — Consult your nearest Harness Shop about Staco Harness Supplies. We sell our goods only through your local Staco Leather Goods dealer. The goods are right, and so are our prices. We manufacture in our factories — Harness, Horse Collars, Sweat Pads, Horse Blankets, and Leather Travelling Goods. Insist on Staco Brand Trade Marked Goods, and you get satisfaction. Made only by

SAMUEL TREES CO., LTD.
42 Wellington St. E., Toronto
WRITE FOR CATALOGUE

ZIG-ZAG

CIGARETTE PAPERS

Famous Pre-War Quality

The only Cigarette Paper MADE IN FRANCE on sale in Canada

BLUE COVER PURE WHITE

Free Burning

13¢

Double Book Automatic 100 Leaves

For EASY ROLLING use a ZIG-ZAG CIGARETTE ROLLER 25¢

For constant Smoking Pleasure
Roll your own with
"EXPORT"
Cigarette Tobacco

ALSO AVAILABLE IN ½ POUND TINS

MUTT AND JEFF—Hot Dog! Cicero Mutt Knows His Onions — By BUD FISHER

THE EQUITY

ESTABLISHED 1883

Published every Thursday at SHAWVILLE, - QUEBEC by ESTATE of J. A. COWAN

W. G. Cowan, Managing Editor

Authorized as second class mail, Post Office Department, Ottawa, Ont.

Thursday, June 19, 1947

PONTIAC, GATINEAU GET 40 POLISH VETERANS

—o—

Destined for farms in the Pontiac and Gatineau areas, 40 Polish veterans will arrive in Ottawa Tuesday afternoon, it was announced Saturday by the Hull office, National Employment Service.

The Polish workers will be met at St. Johns, Que., by a representative of the Hull office, and then brought to Ottawa. From Union station they will be transported to the Hull employment office, where they will be greeted by farmers from the surrounding area.

The farm owners then will select their men, and they will go directly to the farm where they will be employed.

—x—

FEED GRAIN CROP IN EASTERN CANADA 45 PERCENT. DOWN

—o—

The feed grain crop of Ontario and Quebec this year is estimated at 45 percent. of last year's harvest, Agriculture Minister Gardiner said in the Commons.

Speaking during study of his departmental estimates, he said that feed grain shipments from Western Canada would have to be boosted 50 percent. over last year if what the livestock farmers were planning on, were to be finished.

Dealing with the Western crop, he said prospects were as good as last year, even though the season was late, and there would be sufficient Western feed to meet the needs of both Central and Western Canada. If there was a bumper crop, even more livestock could be fed.

Mr. Gardiner touched on hog production, recalling last year's declines and said output was climbing in Quebec and Ontario but still was on the downgrade in the West.

—x—

SELECTED GERMAN SCIENTISTS MAY COME TO CANADA

—o—

Selected German scientists and technicians may be transferred to Canada if "they possess the necessary knowledge to assist in the establishment of new industries or the expansion of existing operations", a Trade Department official said Friday.

An order-in-council recently passed by the Government also made provision for the entrance of research scientists and university professors but added that the over-all number involved would be strictly limited "and in every case a specific request must be submitted by a responsible Canadian firm or institution".

An eight-point contract has been drawn up to govern all arrivals the first half-dozen of which have been announced as imminent.

—x—

CANADIAN CERTIFIED SEED POTATOES WORLD FAMOUS

—o—

Production of Canadian certified seed potatoes reached a new peak during the past year, amounting to nearly 11,000,000 bushels. Shipments of 3,243,637 bushels, valued at $5,259,922 were made in 1946. Nineteen countries imported our seed potatoes, and while the largest proportion went to the United States, substantial quantities were also exported to Cuba, Argentina, Uraguay, Venezuela and British South Africa, in the order named. Heavy purchases of table stock have made this spring by the United Kingdom, loadings for this destination at St. John and Halifax being supplemented by a number of large consignments shipped recently from Montreal.

Exports of Canadian potatoes are being promoted by the film "Certified for Seed", produced by the Canadian Government to illustrate our high standards and quality English, Spanish and Portuguese copies are being shown in many countries of the world by Canadian trade commissioners, and this up-to-date method of trade promotion is already producing results.

Future propects of Canadian certified seed exports appear to be good, stated G. F. Clingan of the Export Division, Foreign Trade Service, there is little doubt that with an alert and vigorous industry having the full co-operation of dominion and provincial governments, Canadian certified seed potatoes will continue to be a very real factor in Canadian export trade.

GOOD CHICKS PAY BEST

Read this letter from Havelock, Ontaro to Goddard Chick Hatchery: May 1st, 1947.

"You no doubt will remember the 400 mixed chicks I received from you on March 3rd. Out of this number I 203 pullets—202 of which are still living. Let me know if you can furnish me with 600 more June 1st to June 5th." Sgd. R. S. Again we repeat GOOD CHICKS PAY BEST. Order now. We can supply day old chicks, started pullets up to 8 weeks old, and started cockerals all at remarkable low prices.

GODDARD CHICK HATCHERY
Brittannia Heights, Ont.

FARM FOR SALE

One hundred acres of loam land; 70 acres tillable, balance in bush and unbroken. Four miles from Quyon, Que., and half mile from School; one mile off No. 8 Highway. All necessary buildings. For further particulars call 8-0968R. between 4 and 8 p.m. or write

MRS. L. CRAIG
28 Armstrong Street.
Ottawa, Ont.

FARM FOR SALE

Being Lots Nos. 17-B and 18-B, on the 6th Range, Township of Bristol, containing two hundred acres, more or less. 180 acres under cultivation, balance good bush including 125 sugar maples. Good buildings and never-failing water supply; also apple orchard and small fruits. Close to School, Churches and Hydro-line. For further particulars apply to

GEORGE MELDRUM
Wyman, Que.

FARM FOR SALE

One of the most desirable farms in the Township of Bristol, containing 100 acres, more or less. Very well improved, with excellent outbuildings and good dwelling house. Never failing water supply. Will sell with or without stock and machinery. For further particulars apply to

HERMAN BALLANTYNE
Bristol, Quebec.

Phone 23-32

TEACHER WANTED

Protestant Teacher, holding Elementary Diploma for Fort Coulonge Consolidated School. Term beginning September 2nd, 1947. Apply stating salary expected and experience to

H. M. MULLIGAN
Sec-Treasurer
Fort Coulonge, Que.

FARM FOR SALE

On Kerr Line, 14 miles from Renfrew, one half mile from County Road, beside the Ottawa River; 150 acres cleared with good buildings, 300 acres bush. Apply to

W. BOLAM
Renfrew

Phone 260

You don't drive a Horse and Buggy unless you have to

So why be old-fashioned about your Feeds?

Grain alone is not enough. To get maximum results from grain, it has to be fortified with proteins, vitamins and minerals.

feed

NORTH STAR BALANCED FEEDS

Manufactured by

SHAWVILLE MILLING COMPANY, Ltd.

"Where trading is a pleasure"

LLOYD STEVENS, Manager

TELEPHONE, 126

Summer Togs For a Boys Holiday

Knee Pants

Boys' Knee Pants in cool drills, washable covert cloths and dressy flannels.

$1.00 $1.50 $1.95

Corduroy Trousers

Boys' Corduroy Trousers. A great pant to wear. Belt loops and cuff bottoms. $4.95

Sport Shirts

Boys' Sport Shirts, open collar, short sleeves plain white and assorted patterns.

$1.00 to $1.50

Polo Shirts

Boys' Polo Shirts, short sleeves, crew neck, plain and fancy patterns .... 85 cts.

Fraser's CLOTHES SHOPS

SHAWVILLE and RENFREW

ESTABLISHED 1883

INVALID COACH

GEO. HYNES & SON

DIRECTORS OF FUNERAL SERVICE

Phone 80 SHAWVILLE, QUE.

Cleaning Pressing Dyeing

ENJOY LOOKING YOUR BEST—
WE DO THE REST

FOUR-DAY LAUNDRY SERVICE

PONTIAC DRY CLEANERS

Telephone 170

Shawville - Quebec

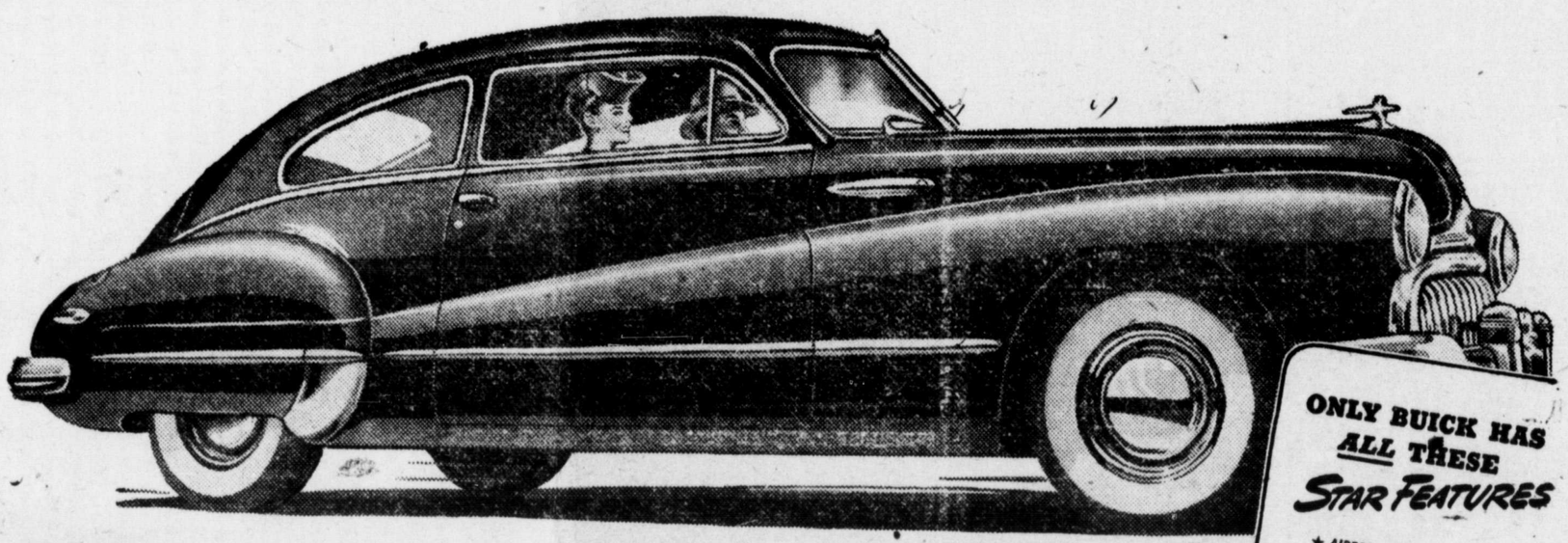

It's Long-it's Low-*and you'll love it!*

Young or old, you thrill to the sparkle of its massive grille, easily, clearly, the smartest on the road.

Grandson or grandpa, you take in the flowing sweep of those follow-through fenders—and unerringly spot in them the style-note destined to key the whole trend of car design.

Note that bonnet . . . sturdy, streamlined cradle for a massive Fireball valve-in-head straight-eight that wakes with a purr, pulses with power, fairly pleads for the privilege of taking you places.

Take in the great and gracious room so cunningly provided under sweeping roof lines . . . the wide, deep-cushioned seats.

Watch a Buick on the road—marvel at the down-to-earth sureness of low-slung weight, the easy rippling stride of a car cradled all around on soft coil springs.

Handling? A dream. Controls? Light as a kite. Value? Match a Buick point by point against the field. Nowhere today does a dollar buy a bigger measure of fineness and quality—or as great assurance of long and happy returns on your investment.

★ ★ ★ ★

So many people want Buick, and only Buick, that the demand continues far ahead of our ability to deliver. But this big, brawny beauty deserves your last ounce of patience . . . so while you wait, depend on your Buick Dealer's expert service to keep your present car on the road.

ONLY BUICK HAS ALL THESE STAR FEATURES

- ★ AIRFOIL FENDERS
- ★ FIREBALL POWER
- ★ ACCURITE CYLINDER BORING
- ★ FLITEWEIGHT PISTONS
- ★ BUICOIL SPRINGING
- ★ FULL-LENGTH TORQUE-TUBE DRIVE
- ★ PERMI-FIRM STEERING
- ★ BROADRIM WHEELS
- ★ STEPON PARKING BRAKE
- ★ DEEPFLEX SEAT CUSHIONS
- ★ CURL-AROUND BUMPERS
- ★ NINE SMART MODELS
- ★ A GENERAL MOTORS PRODUCT

When better automobiles are built BUICK will build them

M-447R

JOHN L. HODGINS

Shawville Quebec

Distinctive Drapery!

Add Charm and Beauty To Your Rooms

Harmonize your Colours In Home Decoration

Striped cotton crash, "A Decorators Treasure" 48 inches wide, beautiful new designs . . **$1.85**

Homespun type cotton drapery. For couch covers, cushions, drapes. Practical and smart **46 inches wide** . . . . . **95 cents**
(See Window Display)

Luxurious Looking--- For Important Windows

Checked or striped cotton crash. For your living-room, dining room or bedroom
48 inches wide . . . . . **$1.39 to 1.75**

Make Your Home Brighter With Fine Fabrics

Sheer and filmy rayon marquisette 46 in. wide
85 cents a yard

Fine Ecru curtain net, for your living room
38 inches wide **$1.10**

Silk Ecru curtain material. Fast to sunlight, fast to washing, 40 inches wide **$1.50**

Fine English lace curtain net. Fast colours
43 inches wide **$1.10**

Ecru cotton curtain net, 38 in. wide . **55 cts.**

Fine Dotted Swiss Marquisette in white blue old rose dots. For your bedroom windows,
48 inches wide . . **50 69 75 cts. per yd.**

IDEAL FEEDS

Chick Starter, per hundred	$3.40
Chick Grower, per hundred	3.00
Chick Scratch, fine or course	3.00
Hen Scratch, per hundred	2.75
Laying Mash, per hundred	3.00
Calf Meal, 25 pounds	1.20
Calf Meal, per hundred	4.35
Seed Potatoes (all kinds), per 100 .	3.75

R P Cades

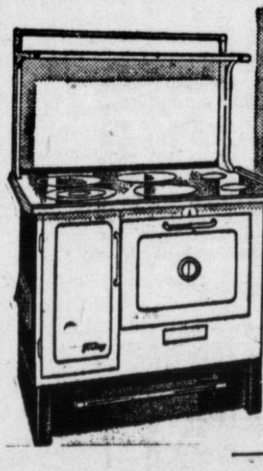

The LITTLE RANGE that does a BIG JOB of cooking & heating.

Findlay 40-14

A small modern stove with all the cooking and heating efficiency of many larger and more expensive ranges. Takes up very little floor space, yet has a full size 14 inch oven. Burns either wood or coal. You'll be delighted with the ability of this Findlay range — and with its moderate price. See it today.

DALE'S TINSHOP

TINSMITHS and PLUMBERS

CHURCH SERVICE ANNOUNCEMENTS

SHAWVILLE UNITED
Rev. A. F. Fokes, B.A., B.D., Pastor
—o—
Shawville
Service at —11.00 a.m.
Service at Zion—1.45
Service at Starks Cor's—3.30 p. m.
Sermon subject:—
"A Complete Religion"
Service at Shawville—7.30 p.m.
Subject:—
"Enlistment for Christ"

BRISTOL UNITED
—o—
St. Andrew's
Sunday School—10.00 a.m.
Service at 11.00
Knox
Service at—3.00 p.m.
Austin
Service at—7.30 p.m.
Preacher, The Pastor Rev. R. McCord

CLARENDON UNITED
—o—
Sunday School at Wesley—10.00
Service at Wesley—11.00 a.m.
Service at Bristol—3.00 p.m.
Service at Yarm—7.30 p.m.
Preacher, Mr. Eric Blackstock.

ANGLICAN
—o—
St. Paul's
Rev. Cecil Randell, B.A., L.Th.
Sunday School —10.00 a.m.
Morning Service withdrawn
Evening Prayer —7.30
Holy Trinity, Radford
Evening Prayer—3.15
St. Lukes, Caldwell
Holy Communion —11.00

St. Alban's Parkman
Morning Prayer—11.00
St. Georges, Portage du Fort
Evening Prayer—2.30
Mr. A. E. Lawrence, Lay-reader of Ottawa, in charge.

Parish of North Clarendon
—o—
Rev. P. R. Stote, Incumbent
St. George's Thorne Centre
Morning Prayer —9.15
St. Stephen's, Greermount
Morning Prayer—11.00
St. Matthew's, North Onslow
Evening Prayer—3.00
St. Matthew's Charteris
Evening Prayer— 7.30 p.m.

Pentecostal Assemblies
—o—
Rev. N. F. Wendt Pastor
—o—
Bristol Ridge
Services at—2.30 p.m. and 7.45 p.m.
SHAWVILLE
Service at—11 a.m. and 7.30 p.m.

STARKS CORNERS
Rev. H. House, Pastor.
Sunday School—10.30
Morning Worship—11.00
Evangelistic Service—7.30
Wednesday Service—8.00
Portage du Fort
Friday Young Peoples —8.00 p.m.
Sunday School at 2.30 p.m.

Standard Church
—o—
Rev. J. N. Patterson, Pastor
Sabbath School—10.00
Morning Worship—11.00
Evangelistic Service—7.30 p.m.
Prayer Services—8.00 p.m. Tuesday and Friday
Maryland
Prayer Service— Wednesday, 8 p.m.
Sabbath Service—2.30 p.m. at No.2 School House.

Holiness Movement
—o—
Mr. Robt. A. Tufts, Student Preacher
Shawville
Sunday School—10.00
Communion Service—11.00 a.m.
North Onslow—2.30 p.m.
Evening Service—7.30

Wesleyan Methodist
—o—
Rev. Capt. Lloyd R. Mack, Pastor.
Shawville—
Sunday School—10.00
Morning Worship—10.45
Evening Service—7.30
Thursday—2.30 p.m.
Women's Prayer Group.
Friday—8. p.m. Young People's
Saturday— Y.M.W.B. at 2.00
Sunday evening Song-Fest
9.15 to 10.00

LOOK HERE

FOR SALE, WANTS, FOUND, LOST, etc.
—x—

FOR SALE—Electric washer, almost new. Phone Parsonage, Yarm 41-25.

FOR SALE—1939 Chev. truck, 2½ ton; purebred Holstein bull calf. Apply to Ivan Dagg, R. 2, Shawville. Phone 20-24.

LOST—Lady's black silk purse, containing bills. Finder kindly leave at The Equity office.

FOR SALE—2000 feet Hemlock, 2 x 5, 8 and 16 feet long. Apply to Norman Dods, Maryland, Que. Ph. 5-20.

FOR SALE—7-foot tractor disc and one side-delivery rake. Apply to Roland Elliott, Campbell's Bay, Que. Phone 41-22.

FOR SALE—Two-year old registered Holstien bull. Apply to James E. Barber, R. 3, Shawville. Ph. 17-3.

FOR SALE—Farm wagon in good condition. Apply to Gerald Hodgins, R. 2, Shawville. Phone 18-12.

FOR SALE— Two grade Holstien heifer calves, 6 months old. Apply to Herman Ballantyne, Bristol, Que. Phone 23-32.

FOR SALE— 1934 Chevrolet, in good running order, all tires good. Apply to Melvin Wickens (on the Garrett Walsh farm) R. 3, Shawville.

FOR SALE—Five acres of land and good dwelling house, one-quarter mile from Starks Corners Store, School and Church. Electric power available. For further particulars apply to Herb. Brown, R. 2, Shawville. Phone 18-31.

FOR SALE—Medium-sized ice refrigerator, in good condition. Apply to C. H. McLean, Shawville. Phone 111.

WANTED—A number of feeder hogs from 100 to 125 pounds. Apply to J. C. Glenn, Bristol, Que. Ph. 16-4.

FOR SALE—Green Mountain potatoes, good quality. Price $1.50 per 75 pound bag. Apply to Richard Richardson, Charteris. Ph. Campbell's Bay 39-4.

FOR SALE—1934 Oldsmobile in good condition. Call Saturdays. Richard Wall, R. 3, Shawville.

FOR SALE—Litter of pigs, ready for delivery June 9. Apply to Foster Corrigan, R. 3, Shawville.

FOR SALE—Tomato and Cabbage plants and a large variety of flower plants and seedlings. Apply to Jack Bailey, Norway Bay Green Houses. Phone 4-23.

FOR SALE—A rubber-tire buggy in perfect condition. Apply to W. J. Trudeau, Maryland, Que. Phone 5-14.

FOR SALE—1928 Durant Sedan in good running order, tires perfectly good; 16-K Renfrew cream separator; one leg-vice and large anvil. Apply to Ewart Hodgins, Charteris. Phone 41-41.

FOR SALE—125 Barred Rock Cockerals, 6 weeks old. 25cents each for the lot. Apply to Thos. McNeill, Maryland. Phone 23-21.

FOR SALE—Baby carriage, in good condition. Apply to Box 64, Shawville, Que.

FOR SALE—A number of gooseberry bushes. Apply to Edwin Pirie, Maryland, Que. Phone 8-22.

FOR SALE—1937 Pontiac Sedan, in good running order, with good tires. Apply to W. S. Hanna, R. 1, Shawville. Phone 15-21.

FOR SALE—Last edition of Encyclopedia Brittanica, 26 volumes in strong revolving book case, with book rest. Apply to Rev. R. McCord, Maryland, Que. Phone 23-15.

FOR SALE—Dwelling house on King St., Shawville, with 5 acres of land; also Lots in the village. One good rubber tire buggy. Apply to P. O. Box 171, Shawville.

FOR SALE—Boy's bicycle in good condition. Apply after 6 p.m. to Jas P. Connelly, Center St. Shawville.

FOR SALE—Crown millett, cleaned once, gov't tested, No. 2; also strawberry plants. Apply to P. Stickler, Bryson, Que. Phone 45-31.

TEACHER WANTED

—o—
Protestant Teacher for Lower Litchfield School, holding Elementary Diploma. Two miles from railway station; Church in community. Applicants please state salary expected and teaching experience. Apply to

GEO. STEWART
Sec-Treasurer
Bryson, Que.

Don't *Gamble* the Safety of Your Family

The "gentle" bull is usually the most dangerous. Over 95 per cent. of all the accidents are caused by bulls of the quiet, mild or "unsuspected" type.

Don't Take Chances Another Day
Order A Masbruch Combined Bull Halter-Controller Today

Guaranteed to work successfully. If, after a ten-day trial, you are not satisfied, return the halter and your money will be refunded.

$18.75

Shawville Harness Shop

Smith Building, Main Street, Shawville

Change the entire appearance of your buildings

in **1** day

with

ROLBRIC
ASPHALT SIDING

Makes each dollar you spend go twice as far
36 inches wide — Nails included — Easy to apply

The Hodgins Lumber Co.

FLO-GLAZE

"THE PAINT THAT WEARS"

Flo-glaze Enamels
Flo-glaze Interior Gloss
Flo-glaze Paints

SEE US NOW ABOUT YOUR PAINT NEEDS

REINKE'S HARDWARE

TELEPHONE 151

Now in stock

WHITE ROTARY SEWING MACHINES
HOOVER VACUUM CLEANERS
BATTERY AND ELECTRIC RADIOS

SHAWVILLE ELECTRIC

H. C. CONNELLY, Proprietor.
Telephone 120 **Shawville, Que.**

CHRONICLES OF GINGER FARM

By Gwendoline P. Clarke

So this is June! Cold, wet overhead, and even wetter under foot. Storm windows still on and the only comfortable room in the house the kitchen—that is unless the furnace is alight, as it often is when I get tired of being cold and can summon up enough energy to gather wood and chips for quick heating without wasting good fuel. Partner says he is looking forward to winter so he can be warm in the house without feeling it an extravagance to burn good fuel.

Of course there have been days when a few bright rays of sunshine have penetrated the leaden skies and we have been foolish enough to get optimistic—"Ah, it has come at last," we say, "that bright, warm weather we have been waiting for!" And we feel still more cheerful when we listen to the probs, as told by Ananias, the weatherman. We hear him say—"Tomorrow, clear and warm." And "tomorrow" we wake up and find clear, warm weather more of a dream than any we had in our sleep.

* * *

On fine days we work like fury to get a few jobs done outside. Last Wednesday we moved the chickens from the small brooder house where we start them to a larger pen where they have more room but no heat. On this exercise extraordinary I did the catching and Partner the carrying. And believe me, that was one time I wasn't complaining of being cold. It was a fairly warm day anyway but about an hour after the chickens were moved the temperature began to slide—that was the night we had our first late frost. It was also the first of two nights that I carried hot water bottles to the chickens. What do you think of that? My hot water bottles were quart sealers wrapped around with heavy stocking legs, and I placed them among the chickens to keep them from crowding and smothering each other. Even with that extra precaution I went out next morning prepared to pick up the dead. But there were none. However, the next two nights I did lose five but as they were evidently members of a nudist colony they certainly were not much of a loss.

* * *

The foregoing was written last night. By the time I had got thus far with my speel the furnace had burnt itself out so I went to bed. The rest of the family were already under the covers.

We slept—in blissful ignorance of wind and weather. But this morning . . . one look outside was enough. Rain pouring down from grey unbroken skies; apparently it had been raining all night. The creek had flooded its banks and part of the pasture fields were awash. The cows were the far side of the creek! Normally the cows walk through the usually shallow creek because that keeps the back lane from being churned up all the time. This morning—because of the swollen waters, Bob tried to drive the cows to the gate at the back of the field and on down the lane. Do you think they would go? No sir . . . cows can be the stupidest, stubbornest things on the farm. They broke away, came running back to the creek and plunged into the swirling water. I was watching from the back of the house. The first cow completely disappeared for a minute—I thought she was drowned—then I saw the water churning and the cow scrambled to her feet on this side of the creek. The rest of the cows came after her and swam the creek. All that is, except one. Eva will never as much as put her foot in a puddle of water if she can help it. That cow has personality. She allowed Bob to drive her down the lane to the bridge. But here was more trouble. Brush and debris swept down by the fast flowing creek had dammed the bridge. The water, as water will, had diverted its course, and flowed on across the lane below the bridge.

* * *

Incidentally, before any milking was done this morning, the men paddled around at the bridge and removed all the planks so they wouldn't get a chance to float away. Now it is ten o'clock, still raining and the water still rising. A ditch at the back of the house has risen higher than the outlet pipe from the cellar so water is backing up into the cellar. Things are beginning to look mighty serious. But, like the man without any shoes who pitied himself until he met a man without any feet, so we in this district have much to be thankful for. At least a tornado hasn't come our way, wrecked our homes or killed helpless victims. Thoughts turned inward and confined to the boundaries of our farm and family are bound to be selfish and despondent. But if we look outward and onward it is more than likely our own troubles will grow less as we come to a better understanding of, and have a keener sympathy for, those other folk whose ills are so often much greater than our own.

Former Official

Answer to Previous Puzzle

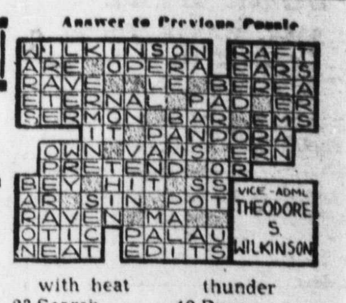

HORIZONTAL
1,6 Pictured former U. S. Secretary of Commerce
10 Greek letter
11 Plunge
12 Consume
13 Us
15 Mischievous child
17 More concise
19 Offer
20 Heroic
22 Black (Fr.)
23 Circle
24 Asiatic kingdom
26 Great
27 Nevada city
28 Extremities
29 Accomplish
30 For instance
31 Regrets
33 Belt
36 Swiss canton
37 Brilliance
39 Remainder
40 Battles
44 Friends (Scot.)
45 Winglike part
46 Flyers
48 For
49 Symbol for tellurium
50 Grease
51 Ventilates
53 Symbol for erbium
54 Mournful song
55 Spoke monotonously

VERTICAL
1 Sleeveless garment
2 South Dakota (ab.)
3 Be seated
4 Level
5 Demigod
6 Gibe
7 Boat paddle
8 New Testament (ab.)
9 Sways
10 Bearing
14 Rim
16 Tubular part
18 Yes (Sp.)
19 Feathered vertebrate
21 Glowing with heat
23 Search through
25 Lax
26 Rent
31 Staggered
32 Constellation
34 Error
35 Intense dislike
36 Naughty child
38 God of thunder
40 Ruse
41 Morindin dye
42 Thoroughfare
43 Ado
46 Hog
47 Standing room only (ab.)
50 Either
52 Symbol for tin

TEEN-TOWN TOPICS

By BARRY MURKAR

GUEST COLUMN BY SUSIE

Well, Barry finally left for a week's holiday up north, and what a time we had getting him off. His mother is having a much needed rest and I am looking forward to a week of peace and quiet—instead of bomb shattering days.

It was quite a struggle to get the privilege of writing his column. Four nights and days I worked on him and only during a weak moment on the last day did he consent. It was too late then—for he had promised and I had accepted. Barry likes the names of the kids around the province and the different things they are doing in his column, and the thought occurred to me that Barry is doing things different, day in and day out; so why not tell his readers what he is like.

* * *

On thing in your columnist's life, is the fact that he can get in some of the finest messes without even trying. He was helping his mom paint the ceiling of the living-room a few days ago. He turned round to ask her something, knocking over the paint can. Lovely white paint poured down his trouser leg onto the hardwood floor. After the excitement had died down and Barry had stopped admiring his white flannels, he sauntered over to our house to see what was cooking (taken literally). On the way over he decided the car needed fixing, as it wasn't picking up speed properly; and we were going to a dance that night (Saturday Nite).

Well, whatever happened, I don't know, but about fifteen minutes later I looked out to see what he was doing and the largest black cloud of smoke was pouring out from the back end of the car. To make matters worse, he jumped in and roared up the street, gunning her as hard as he could. When he came back everything was normal and the usual load of kids was piled in the back and hanging over the sides—just like any other day.

* * *

One Sunday last summer the gang decided to go up to Lake Simcoe for a picnic. Barry said he knew a short cut. After wasting hours going up and down sideroads and farmers' lanes we arrived on the scene in time for supper. Then everyone decided to hire some canoes and go cruising up and down the lake before it got too dark. Barry picked out the best canoe of the bunch—giving me a line about the different kinds of wood, the best built boat. While I was standing there listening to this, the other kids were way out on the lake.

* * *

Finally we got going and I settled myself comfortably, handing him both paddles in case any question came up as to who was to do the work. Things went fine for about five minutes until Barry saw some kids he knew in a sailboat. Nothing would do but that we tie the canoe to the sailboat and have a free ride. We were really clipping around the lake—me hanging onto both sides and Barry waving at the gang as we flew by. It seemed as though we flew part of the way and bounced the rest. After hous or maybe fifteen minutes of this torture, Barry asked if we could ride in the sailboat. I had had enough of boats to do me for months and politely refused the invitation — meanwhile glaring at Barry and thinking to myself, wait until I get on land will I tell him off? Feeling much better when they let me off, I sat on the beach and waited for the sailor. They seemed to be taking the corners much too fast for my liking, and I was glad to be on dry land. They nearly tipped about five times, but what was worrying me more than the boat tipping was the girl with the honey coloured hair and the trim bathing suit. Barry's quite dependable, but forgets himself sometimes—especially when there is something extra nice around. He was sitting beside her. When they landed he helped her out and stood there laughing quite excitedly. Well, I just tripped over and put a stop to any ideas that migh crop up, and things resumed their usual fashion.

* * *

We were just sitting down to supper tonight, when Mrs. M. phoned to say that Barry was back on the scene again. This time by telephone, asking for twenty dollars. She is sending six. He had trouble with the car and took it into a garage to have it fixed. The man at the garage had two bear cubs, and Barry bought one and was shipping it home.

So friends you now have an idea of what your columnist is like and the life he leads; also the disturbance he causes wherever he goes. I can just see him and tha. bear cub sauntering over here after supper every night. Well, I can tell you now, I won't play second fiddle to any grizzly.

Oil-Rich

The newly rich oil farmer, unable to write, deposited his first royalty cheque in the bank and arranged that his signature should be two crosses. Soon, a cheque showed up signed with three crosses and the banker summoned the farmer for an explanation, "Well, my wife is gettin' into society," he explained, "and she thinks I should have a middle name."

BOILS

Poultices of Mecca relieve pain, bring out sores, heals quickly, no scar. 25c, 35c, 50c, $1.00.

"MECCA" OINTMENT

KIDNEY ACIDS Rob your Rest..

Many people never seem to get a good night's rest. They turn and toss—blame it on 'nerves'—when it may be their kidneys. Healthy kidneys filter poisons and excess acids from the blood. If they fail and impurities stay in the system—disturbed rest often follows. If you don't rest well get and use Dodd's Kidney Pills. Dodd's help the kidneys so that you can rest better—and feel better. 136

... TABLE TALKS ...

"Can All You Can"

Canning methods, like everything else, have changed greatly during the past decade or so. They are no longer haphazard. When each step is followed with care there should be no worry about the keeping quality of the canned product, success is assured. For up-to-the-minute canning information, the home economists of the Consumer Section, Dominion Department of Agriculture recommend their new, revised bulletin "Home Canning of Fruits and Vegetables."

In this booklet you will find the essential steps of canning outlined in a clear, concise and easy-to-follow manner. It gives detailed information on such topics as the equipment used in canning, the preparation of containers, the selection and preparation of the product to be canned, packing the product, along with the processing, cooling and storing of the canned product. It also contains a Question and Answer section, where the reason for many failures may be found.

You may obtain your copy by writing to the Dominion Department of Agriculture, Ottawa.

STRAWBERRY JAM

4 quart boxes strawberries
OR 8 cups crushed strawberries
6 cups sugar

Wash, hull, crush and measure strawberries. Bring to boiling point and precook uncovered, for 15 mins. Add sugar, bring to boil and boil, uncovered, until jam stage is reached—about 12-15 minutes.

Yield: 6½ cups.

TO CAN ASPARAGUS

Wash, break off tough ends of stalks. Remove scales if necessary. Cut in lengths to fit containers. Tie in uniform bundles and stand upright in 2 inches of boiling water. Cover, bring to boil and boil 3 minutes. Pack hot, all tips up, except 3 with tips down in centre. Add 1 teaspoon salt per quart. Cover with boiling water, leaving headspace. Time to allow if processed in:

Boiling Water Bath—Pints and 20 oz. cans — 2 hours
Quarts and 28 oz. cans — 2 hours
Pressure Cooker (10 lbs.) Pints and 20 oz. cans — 30 minutes
Quarts and 28 oz. cans — 35 minutes.

RHUBARB CHUTNEY

2 lbs. rhubarb (7 cups)
1 large onion
few grains cayenne pepper
¾ teaspoon salt
1 teaspoon ground ginger
1 teaspoon cinnamon
¼ teaspoon cloves
¼ teaspoon allspice
1 teaspoon whole pickling spices (tied in cheesecloth bag)
1 cup vinegar
1¼ cups sugar

Wash and cut rhubarb into ½" pieces. Peel, slice and cook the onion in a small quantity of water for 20 mins. in a covered pan. Add rhubarb, seasoning and ½ the vinegar. Cook until rhubarb is tender. Add sugar and remaining vinegar. Continue boiling over low heat, uncovered, until the chutney is of the consistency of jam—about 45 minues. Yield: 2 pints.

TO BE POPULAR insist on serving Maxwell House coffee. It's packed 2 ways. In *Super-Vacuum Tin* (Drip or Regular Grind) or *Glassine-lined Bag* (All Purpose Grind).

Ford's Answer

A favorite story about Henry Ford is the one told on the occasion of the Ford's fiftieth wedding anniversary, when a reporter asked: "Mr. Ford, to what do you attribute your successful marriage?"

The kindlly automobile man answered: "The formula is the same as one used to make a successful car—stick to the same model."

GREEN CROSS MICRONIZED* 50% DDT POWDER CONCENTRATE For BARN and LIVESTOCK SPRAY

A dual-purpose DDT Powder Mixed with water one pound makes one gallon of Barn Spray OR five gallons of Livestock Spray in their most effective form Convenient, economical and no fire hazard ½ lb., 2 lb. cans

*Reg'd trademark

ASK YOUR DEALER FOR Green Cross

USE "NUGGET" DAILY. IT GIVES A BRIGHT, LASTING, WATERPROOF SHINE.

NUGGET SHOE POLISH

ONLY LIPTON'S BRISK-TASTING TEA GIVES YOU THAT FLAVOR-LIFT

● If you've never tasted *Lipton's* delicious *brisk* flavor . . . if you've never felt the exhilarating FLAVOR-LIFT you get with *Lipton's Tea*, you've got a real treat coming! For *Lipton's* is the *only* tea that gives you brisk, mellow *flavor*—plus a *lift* that picks you right up. It's the *blend* that makes *Lipton's*—and the *blend* is *Lipton's* own secret. Whenever you're tired or depressed, drink a cup of *Lipton's* and see how much better you feel! Ask for *Lipton's*—the tea with the FLAVOR-LIFT—at your grocer's today!

Copyright 1947—Thos. J. Lipton Limited

REG'LAR FELLERS—Bigger and Better Business — By GENE BYRNES

The Quality Tea

"SALADA"

ORANGE PEKOE

Murder in Plain Sight

by GERALD BROWN

W.N.U. FEATURES

SYNOPSIS

CHAPTER XX: Karen corroborates McCale's surmise about the family plot to keep control of the fortune through Vallaincourt. She also says that it was Veronica who found a scrap of a letter in which Vallaincourt tipped his hand.

Chapter XXI

When Christopher Storm bounded in with his quick virile stride, McCale turned hurriedly to shake the young man's hand. He looked into the clean-cut face and spoke quickly.

"I'm in a hell of a hurry, Storm. You can answer just one question, if you will."

"Gladly." He faced McCale with open candid eyes.

"How did you happen to give The Nest to the bride and groom?

For a moment Storm looked rattled, as if the question were far from what he had expected. Then he explained.

"You see McCale," he said, "I'm an architect. The Nest was a little house for newlyweds. I'd built it for a contest. It's a modern affair, as you know if you've seen the model —all te latest gadgets, sun decks, and stuff."

* * *

"Yes, yes," McCale interjected irritably.

"Well, Veronica and I had worked on it together. We were practically engaged and we thought when we did marry it would be just the place for us." His eyes were far away.

"Exactly," McCale said. "I understand that."

"Then Curt came along." His voice was bitter.

"Then it was a gesture? A definite, backhand slap—"

Not at all. I never would have done a thing like that. I'd had it in for Curt, all right, but after I had a talk with him, just the day before is—his death, he convinced me he really was in love—that he wanted to make Veronica happy. I —well in a great big sentimental glow, I decided to deed them The Nest. That's all."

* * *

McCale studied him. He said finally, "Yes. That's just about what I'd expect you to do."

The telephone at his elbow rang and he made a motion for Storm to answer it. The young man spoke a few words, then turned to McCale.

"For you."

"McCale here," he said, wondering who could be calling him there.

It was Ann. She sounded frightened, urgent.

"Is it all right for me to spill?" she asked.

"Go ahead."

"Duke, I'm down at the drugstore under Shari Lynn's Hotel. I went there an hour ago and could not raise her. I thought she was still asleep. I came back just now. The police are there—our friend Donlevy, and the homicide squad. The bellhops won't say a word, but, Duke—Duke—does that mean—?"

"Hold everything," McCale said.

Ignoring Christopher Storm, he made a grab for his hat.

* * *

Shari Lynn lay on her back, a weird, tragic figure in death. Her head was half under the table, as she had fallen, but not too far under to hide the staring eyes and the look of surprise and terror on her face, The patent artifice of her dyed hair accentuated more than ever her age and dissipation.

McCale's eyes were grim as he noted the neat round hole in her chest, the pool of dark blood that had spilled down her side, saturating her gown, soaking the carpet.

His eyes swiveled around to encounter two calm gray ones which contemplated him from the extreme opposite corner of the room. Ann Marriot sat astride a small theatrical trunk. She was holding the hand of Veronica Bigelow, who sagged, white and haggard looking, in a straight-backed chair.

"Ann, why did you come back here, after you called me?"

"Well, I saw two officers escort Miss Bigelow—Veronica here—into the lobby, I thought: 'Good Lord, what are they up to with that poor girl now?' So I came on up in the same elevator."

"Good girl. But how did you manage to invade the premises?"

"That was too easy. In fact, I was brought in as a prize suspect. Darned if the elevator boy didn't remember he had taken me up an hour before, so, of course, being properly awed by the majesty of the law, he just couldn't help whispering that bit of information at the door. Whereupon I was rushed in with a firm grip on my elbow." She turned to Veronica. "Are you feeling better, Miss Bigelow? Mr. McCale is going to get us out of here."

* * *

"I'll do what I can," he said, and there was genuine concern in him that came as a real surprise. He heard a soft tread behind him and turned to face the lieutenant.

"Johnny-on-the-spot as usual, I see." There was a shadow of a smile on Donlevy's lips. "Sorry I had to detain Miss Marriot, but she rather arranged her own entrance, so to speak, together with one of my over-zealous squad."

"Surely you're through with her now?" McCale was devastatingly formal.

"Quite, quite. She could have gone a half hour ago, but when I learned she had phoned you, I thought—that is—Miss Bigelow was a bit under the weather." He disregarded Veronica studiously, his manner to her hard, restrained.

So that's the way the wind blows, McCale thought, and said to Ann, "You run along now. Wait for me at the office." He looked at his watch.

* * *

Then he added pointedly to Donlevy, though he faced Ann, I'll see that Miss Bigelow gets home safely, unless, of course"—he turned steely eyes to the lieutenant "—unless you are not willing to remand her in my custody."

"Oh, quite all right," Donlevy said.

Ann murmered a few cheery words to the girl and went out.

At the window, Donlevy spoke with an impatient gesture which took in the whole room. "A little more of the same mess," he said. "Eh, my friend?"

McCale sighed. "Looks like it," he said bitterly. "The worst part of it all is that if I'd had my wits about me, it might have been prevented."

"What?"

"I was here in this room talking with Miss Lynn about two this morning. I'm convinced by what she said that she knew something. When I came in I had the feeling that she expected someone else."

* * *

"A little blackmail, what?" Donlevy's eyes showed their intent interest.

"Yes." McCale began to prowl around the room. Everything seemed just the same as it had been.

He stopped before the collection of snapshots and photographs he had noticed on the wall the night before. He pointed to a space.

"Someone has removed a picture," he exclaimed.

Donlevy came right over. "I noticed that. But whose picture—that we'll probably never know. You didn't by any chance—"

"No I looked them over last night, but didn't recognize anyone. What about the rest of the place?"

"Oh, the whole joint has been searched. Bedroom torn apart. What they were looking for is probably gone."

* * *

McCale let his voice drop to a murmur. "Then why in God's name are you determined to pin it on that girl over there?" He indicated Veronica. "Surely—"

Donlevy shrugged. "The motive, my friend. The motive always comes back to that. The motive has piled up in the last twenty-four hours."

McCale sounded sullen. He knew only too well how it had piled up. "You satisfied?"

(To Be Continued)

Chinchilla Thrives on Baby Food—Charlie, a two-day-old chinchilla, is an orphan for all practical purposes. Born in the California State Exposition building in Los Angeles of parents kept for exhibition, the mother chinchilla ignores her offspring, born in captivity. The caretaker says he is making progress on a diet of strained baby food.

ANNE HIRST
Your Family Counselor

Mother Blames Son's Wife For Neglect

DEAR ANNE HIRST: I am a widow with a married son whom I get to see only about once a month—on account, I believe, of his wife. I don't think she allows him to come to see me, for when she visits her mother for a few days he wants no one but me. They have a fine son whom I seldom see, and it is grieving me to death.

I am 52 years old, and work hard at a very responsible job. I can't keep my mind on my work! They live only a few doors from me. I have never to my knowledge interfered with them.

I told him I hope his son will never treat his parents as they have treated me. Don't you think it will come home to them? And what do you suggest I do? I just can't write the way I feel about it! —*Broken-Hearted Mother.*

* * *

• OFFER TO HELP

One way to win friends or family over is to make one's self useful to them. Have you offered to sit with the boy while his parents take the evening off? Reliable sitters, I hear, are hard to find, and I expect your help would be appreciated. You could have the child to yourself, which of course you'd thoroughly enjoy.

Since your son does not seem to know the cause of his wife's indifference, it is probably due only to her thoughtlessness. Assume that, anyhow. The fact that you live close by, too, may be another reason. She has to plan ahead to visit her own mother, but you are so accessible that she probably thinks each day she'll run in tomorrow—and then something arises to prevent it. You know yourself that those whom it is easiest for us to see are just the ones we often seem to neglect.

I understand how deeply you feel about this, and I hope you will not assume there is any personal reason, unless you have to. Go out of your way to do little thoughtful acts for your son's wife when you can, and take it for granted they will be welcomed.

Young people, particularly in their early married life, often seem selfish and thoughtless to older members of their families. They let their own friends absorb all their leisure, and of course they like to be alone, too, in their new privacy.

Try to remember this, and so relieve your mind and heart of this strain. It will do your health no good, you know.

* * *

ESPECIALLY in in-law situations is it best to believe the best. Anne Hirst will help you to. Write her at Box A, Room 421, 73 Adelaide St. West, Toronto.

Search no more, my lady, for that slim, trim summer casual! Pattern 4795 is the flattery you've been waiting for. No waist seam makes for easy sewing, good fit!

Pattern 4795 comes in sizes 14, 16, 18, 20; 32, 34, 36, 38, 42. Size 16, 2 1-8 yds. 33-in.; ½ yd. contrast.

Send TWENTY-FIVE CENTS (25c) in coins (stamps cannot be accepted) for this pattern to Room 421, 73 Adelaide St. West, Toronto. Print plainly SIZE, NAME, ADDRESS, STYLE NUMBER.

Your Handwriting and You

By Alex S. Arnott

Handwriting and Reserved Friendship

When letters f, g and y are written with small loops below the writing line, about twice as long as the letter above the line, it is an indication that these writers are reserved and select their friends with care. Although such writers may be friendly and enjoy companionship, they prefer to select a few people as their particular friends. This does not mean that they are snobbish; on the contrary, they make excellent companions. They do not regard everyone as a close friend but prefer to associate with a few.

There are many signs in handwriting that tell of unfriendliness or deceit. The most common of these and easiest to recognize is the open space at the base of the letters "a" and "o". It is, however, always well to check this sign of unfriendliness with other signs in the handwriting. These will be discussed in a later article.

Anyone wishing a more complete analysis please send self-addressed, stamped envelope to Box B, room 421, 73 Adelaide St. West, Toronto. There is no charge for this service.

To Antarctica

A combined British-Norwegian-Swedish expedition is to explore the Norwegian territory in Antarctica in the fall of 1948. Under Norwegian command, scientists will study the geography, geology, and the plant and animal life of Queen Maud's Land, practically unknown until 20 years ago, but visited since then by several Norwegian expeditions.

DON'T WAVER. Say "Maxwell House". It's the same marvellous coffee blend whether packed in *Super-Vacuum Tin* (Drip or Regular Grind) or *Glassine-lined Bag* (All Purpose Grind).

ISSUE 24—1947

Sunday School Lesson

Judah's Last Days

Kings 23:31 to 24:7; Jeremiah 36

Golden Text—The fear of the Lord prolongeth days; but the years of the wicked shall be shortened.—Proverbs 10:27.

The Northern Kingdom had fallen before the hosts of Assyria, and its people, carried off into exile or dispersed, had become "the Lost Ten Tribes" of history. The Kingdom of Judah, or Southern Kingdom, lasted another 136 years, but it soon met its downfall and the exile of its people to Babylon. From that defeat and exile, however, there was to be a glorious return and a rebuilding of Jerusalem.

Two things must be borne firmly in mind if we are to understand those times.

Such lessons are particularly appropriate for the United States and Canada, for these democracies face new and unforeseen responsibilities and dangers in their relation to the rest of the world.

The two things to remember about Israel's situation are that the prophets of the time were more important than the kings and that Israel, too, had lost any isolation it might have had.

A small tribal group, in the era before rulers and empires, had set out for world conquest and had now become a kingdom situated between great contending powers. It was always, therefore, in physical danger and in the additional danger of allying itself with one against the other and of the consequences of making a wrong choice.

It was under these circumstances that the prophets urged against entangling alliances and appealed for a high integrity in Israel itself. The prophets could not alter Israel's physical situation any more than we can alter our "one world" situation today.

It is quite possible that even a highly moral and spiritual integrity might not have spared Israel a fate of martyrdom. But what a different fate it would have been from going down in weakness and sin!

What is more to the point, the only real hope of Israel's safety and contribution to the nations lay in the preservation of her integrity. Internal honor and honesty, avoidance of intrigues and entanglements, and wise diplomacy would have been her proper course—the course our countries should be following today.

Modern Etiquette

By Roberta Lee

Q. Is it proper to fold napkins for the dinner table into fancy shapes?

A. No; the correct shapes for the dinner table are either the perfect square or the oblong, although the triangle may be used for breakfast and luncheon.

Q. Shouldn't a hostess have something to read in the guest room?

A. Yes; a few late magazines, and, perhaps, a short, light novel.

Q. Should a small boy who is ring bearer at a wedding wear a buttonniere in the buttonhole of his jacket?

A. No.

Q. Should word be sent to the hotel to hold the room that has been reserved if one finds he is unexpectedly delayed and cannot arrive on the day stated in his reservation?

A. Yes, because hotels do not hold the room if you are not there to claim it within a reasonable time after you have stated you would be there.

Q. What are the two most important rules to follow in conversation?

A. Refrain from asking personal questions, and be attentive to the person who is talking.

Aid to Burma

Britain will contribute £12,000,000 toward Burma's 1946 budget deficit and advance more than £18,000,000 toward 1947 rehabilitation costs—all under the Anglo-Burmese financial agreement.

TOO WEAK TO DO ANYTHING

On 'CERTAIN DAYS' Of Month? This fine medicine is *very effective* to relieve painful distress and tired, nervous, irritable feelings, of such days—when due to female functional monthly disturbances. Thousands report benefit.

LYDIA E. PINKHAM'S VEGETABLE COMPOUND

DIDIT

Sure Does Kill MOSQUITOES FLIES MOTHS, etc.

YOUR GUARANTEE this seal on the label

Guaranteed by Good Housekeeping

Be sure—Say DIDIT

DISTRIBUTORS—HAROLD F. RITCHIE, COMPANY LTD.

NOW AVAILABLE

For Immediate Delivery

SNOW PACS

Tough, waterprooted leather uppers securely stitched to all-rubber bottom. Made under rigid U.S. Gov't specifications. Come with innersoles and rawhide laces. Best weather resistant for hunters, lumbermen, farmers, etc. Sizes 6 to 13. Order regular shoe size.

12 IN. HIGH

$8.98 POSTPAID

Order by Mail—NOW!

EDMUND SALES CO., BOX 5687 CHICAGO, ILL.

Enclosed is $ ..... ( ) CHECK ( ) MONEY ORDER for ..... prs. SNOW PACS, size ..... @ $8.98 each.

NAME .....

ADDRESS .....

CITY ..... PROV. .....

CL8

Healthy Attractive

There is nothing so destructive to beauty and attractiveness as chronic fatigue.

When you can't rest and sleep well —when you have indigestion—when you feel tired out and run down in health, start in at once with Dr. Chase's NERVE FOOD and you will soon know why this Vitamin B1 tonic is so popular.

Ask for the new economy size bottle of

Dr. Chase's Nerve Food

60 pills—60cts.
180 pills—$1.50

RICH, SPICY **CINNAMON BUNS**

Recipe

Dissolve 1 tsp. sugar in ½ c. lukewarm water, add 1 envelope Royal Fast Rising Dry Yeast. Let mixture stand 10 min. Then stir well. Scald ½ c. milk, add 3 tbs. shortening, ¼ c. sugar, ½ tsp. salt; cool to lukewarm. Add 1 c. sifted flour to make a batter. Add yeast mixture and 1 beaten egg; beat well. Add 2½ c. sifted flour. or enough to make a soft dough. Knead lightly, place in greased bowl. Cover; set in warm place, free from draft. Let rise until doubled in bulk, about 2 hours. When light punch dough down; roll out into oblong piece, about ¼" thick. Brush with 3 tbs. melted shortening or butter. Sprinkle with ¾ c. brown sugar, 1½ tsps. cinnamon, ½ c. raisins. Roll up lengthwise in a tight roll; cut in 1" slices. Place cut-side up, 1" apart in greased shallow baking pan. Cover; let rise in warm place until light, about 1 hour. Bake in 425°F. oven about 20 minutes.

GREASING, WASHING and TIRE REPAIRS

—A good stock of tires now on hand—

Your choice of
GOODYEAR and ATLAS TIRES

ALL TIRE REPAIRS GUARANTEED

—at—

SMYTH'S SERVICE STATION

PHONE 128 SHAWVILLE

CORRECTION

Mr. and Mrs. James Judd, have requested The Equity to make a correction of the reference of the presentation of a Kenwood blanket on the occasion of their Golden Wedding Anniversary. This gift was from the members, mayor and secretary of Clarendon Council, not from municipal funds, as the item covering the celebration might have implied.

NO. 8 SCHOOL PUPILS HONOUR THEIR TEACHER

Miss Muriel Murphy, teacher at No. 8 School, Murrells, was tendered a farewell surprise party by pupils and parents on Friday afternoon of last week.

Miss Murphy was presented with a woollen bed-throw and a number of other gifts by the Misses Joan Telford and Greeta Horner, on behalf of those assembled, while an address was read by Master Mervin Robitaille.

Miss Murphy, although taken by surprise, very graciously thanked her pupils and friends.

Refreshments were then served by the pupils of the School.

PORTAGE DU FORT MAN SERIOUSLY INJURED

Thos Dagg, 52, of Portage du Fort was seriously injured when his team ran away while he was hitching them to a wagon on Friday afternoon.

As he was hitching the horses to the wagon to go to the field they became frightened, and leaped forward dragging him and the wagon through the yard. The heavy wheels passed over him and he was thrown into a nearby field harrow.

He was brought to Pontiac Community Hospital where is suffering from bruises and a fractured left leg.

CAMP PONTIAC OPENS AT QUYON IN JULY

Anglican young people of the Diocese of Ottawa will have an opportunity in July and August to attend their own camp, Camp Pontiac, at Quyon. Camp manager T. W. Cowan has been preparing the campsite since May 22, and already advance parties have made use of the waterfront grounds. The first group of campers will leave Ottawa July 1.

Purchase of the land was approved at the Diocesean Synod in April. The name "Pontiac" was chosen to honor the old chief of the Ottawa Indian tribe.

MRS. F. A. McNAUGHTON

Arnprior, June 13—The funeral was held Thursday afternoon in Montreal of Mrs. (Dr.) Francis A. McNaughton, the former Jean McJ. Dodd of Arnprior. For several years she had been in ill health, but only recently friends here received cards from Florida where she spent the Winter, and there was hope of improvement. She returned to Montreal a few weeks ago and died Tuesday last.

Mrs. McNaughton was a member of one of Arnprior's oldest families. Her parents were the late Mr. and Mrs. Robt. Dodd and all the children were widely known throughout the Upper Ottawa.

Chief mourners at the funeral were the husband and one niece, Miss Jean Price, who had resided with Mrs. McNaughton since Mrs. Price's death.

MORE CANNING SUGAR AVAILABLE ON JULY 3

The validity date for the remaining five canning sugar coupons has been advanced from July 17 to July 3, it has been announced by the Wartime Prices and Trade Board. The first five canning sugar coupons became valid on May15. These coupons will provide the 10 pounds of sugar per person for home canning under the ration system.

The validity date was moved forward to enable women to use the sugar during the berry season. However, it is pointed out, there is no reason for buying the sugar until it is needed as the coupons will remain valid throughout the canning season.

All pictures are better when enlarged. Have your better snaps enlarged and then they will be full of detail and lasting enjoyment.

TEACHER WANTED

Protestant teacher, holding Elementary Diploma. Salary $120. per month; ten months term beginning Sept 1, 1947. Apply to

ELEANOR SPITTALL
Assistant Secretary
Maniwaki, Que.

ANNOUNCEMENT

We wish to announce to the people of Shawville and District that we have just received over one hundred Cemetery Memorials in different styles. These are on display at our plant and we invite the inspection of intending purchasers at any time.

Shawville Marble & Granite Works
Phone 121 Shawville, Que.

CARD OF THANKS

To our many friends and relations we wish to extend our sincere thanks and appreciation for the many acts of kindness, sympathy and floral offerings during the loss of our beloved sister, Mrs. Agnes McLeod. We especially wish to thank Rev. Armstrong.

Brother and Sisters

IN MEMORIAM

Stephens—In loving memory of a dear son and brother, Sydney Stephens, who died June 16, 1938.

Gone is the face we loved so dear,
Silent is the voice we loved to hear;
Too far away for sight or speech,
But not too far for thought to reach.
Sweet to remember him who once was here,
And who, through absent, is just as dear.

Ever remembered by
Parents, Sister and Grandmother.

CEMETERY DONATIONS

MAPLE GROVE CEMETERY

Mr. John R. McDowell, treasurer of Maple Grove Cemetery Improvement Fund, thankfully acknowledges the following donations:—

Alex Hazard (deceased)	$ 2.00
Clarence T. Brownlee	2.00
Mrs. Fred Richardson	2.00
Mrs. A. J. G. Carscadden, Toronto	10.00
Mrs. M. L. Hodgins, Ottawa	4.00
R. J. Connelly, South Porcupine	3.00

Nation's Steel Capacity Is Widely Distributed

Not only is the iron and steel industry's present annual capacity bigger than ever—ample to meet all peacetime requirements—it is more widely distributed over the nation than ever before. Part of the industry's 1945 steel ingot capacity of 95,505,280 tons is located in four states: Oregon, Virginia, Tennessee and Utah, which in 1938 had no such facilities. The grand total of states having steel capacity is now 27.

Altogether, 25 states have open hearth capacity now against 22 states in 1938. Six states have capacity for the production of Bessemer steel currently and 16 states contain electric furnace capacity against 12 in 1938. Tennessee, Virginia, Oklahoma and Oregon are the newcomers in electric furnace steelmaking as a result of the industry's expansion during the seven-year interval.

The nation's present capacity for making 67,313,890 net tons of pig iron and ferro alloys per year is now located in 18 states. The industry's coke is produced in 16 states. Pennsylvania is still the leading state in open hearth capacity. It has 26,218,350 tons of capacity annually and 374 furnaces. The runner-up state is Ohio, which has 169 open hearth furnaces with 15,350,000 tons capacity. Other states which constitute the top ten in open hearth capacity are Indiana, Illinois, New York, Maryland, Alabama, Michigan, West Virginia and California.

IMPORTANT GOVERNMENT NOTICE
Respecting Price Control

The following list is a convenient summary of the Wartime Prices & Trade Board Order No. 737 and is published for the protection and guidance of the public. It does not give the full text of the Order. For full details reference should be made to the Order itself.

CLIP THIS AND KEEP FOR EASY REFERENCE

Summary of GOODS AND SERVICES REMAINING SUBJECT TO MAXIMUM PRICE REGULATIONS

As set forth in Wartime Prices & Trade Board Order No. 737—effective June 9, 1947

FOODS

- All flours, flour mixes and meals.
- Yeast.
- Bread, bread rolls, and bakery products.
- Biscuits, except those completely covered with chocolate.
- Processed cereals, cooked or uncooked, including breakfast cereals, macaroni, vermicelli, spaghetti, noodles and other alimentary paste products.
- Rice, excepting wild rice.
- Pot and pearl barley.
- Shelled corn, but not including popping corn.
- Dried peas, soya beans, dried beans except lima beans and red kidney beans.
- Starch.
- Sugar, sugar cane syrups, corn syrups, grape sugar, glucose.
- Edible molasses.
- Tea, coffee, coffee concentrates.
- Malt, malt extract, malt syrup.
- Black pepper and white pepper, and substitutes containing black or white pepper.
- Salad and cooking oils.
- Raisins, currants, prunes, dehydrated apples.
- Tomatoes, tomato sauce, tomato paste, tomato pulp, tomato puree, tomato catsup, chili sauce, when in hermetically sealed cans or glass.
- Canned pork and beans, canned spaghetti, macaroni and vermicelli.
- Canned corn, canned field beans excluding the lima and red kidney varieties.
- Canned apricots, canned peaches, canned pears.
- Fruits and vegetables in the two preceding items when frozen and sold in consumer size packages.
- Strawberry and raspberry jams, and any jam containing strawberries or raspberries.
- Meat and meat products, not including game, pet foods, and certain varieties of cooked and canned meats.
- Sausage casings, animal and artificial.
- Canned salmon, canned sea trout, canned pilchards of the 1946 or earlier packs.
- Edible animal and vegetable fats including lards and shortenings.

CLOTHING

- Men's, youths' and boys' coats, jackets and windbreakers made wholly or chiefly of leather.
- Men's, youths' and boys' suits or pants made wholly or chiefly of cotton or rayon.
- Men's, youths' and boys' furnishings as follows:—blouses; collars; pyjamas; nightshirts; underwear, other than that made wholly or chiefly of wool; shirts, including sport shirts other than those made wholly of all-wool or all-rayon fabric.
- Women's, misses', girls', children's and infants' garments of all kinds (but not including— (a) garments made wholly of all-wool fabric, (b) raincoats, (c) jackets and windbreakers, except when made wholly or chiefly of leather, or (d) dressing gowns).
- Knitted wear for either sex as follows: undergarments, other than those made wholly or chiefly of wool; circular knit hosiery of cotton or rayon.
- Work clothing, including aprons, for either sex, when made wholly or chiefly of cotton or leather.
- Uniforms for either sex.
- Gloves, gauntlets and mitts for either sex when made wholly or chiefly of cotton or leather, except those designed as specialized sports equipment or for specialized industrial uses.
- Brassieres; foundation garments, but not including surgical corsets.
- Diapers and diaper supports.

HOUSEHOLD AND OTHER TEXTILES

- Textile products as follows, when made wholly or chiefly of cotton or rayon: bedspreads; blankets, except horseblankets; dish towels; face cloths; luncheon sets; napkins; pillow cases; sheets; silence cloths; table-cloths; throw-overs; towels; wash cloths.

HOUSEHOLD EQUIPMENT AND SUPPLIES

- Furnaces and other heating equipment, except portable electric heaters, fireplace heaters, grates, and baskets therefor.
- Jacket heaters and other water heating equipment.
- Soap and soap compounds.

MOTOR VEHICLE ACCESSORIES

- Pneumatic tires and tubes when sold for the purpose of or as original equipment on agricultural machinery.

CONSTRUCTION PRODUCTS

- Poplar (aspen, balsam and cottonwood) and soft wood lumber of all kinds.
- Softwood veneers.
- Plywoods not wholly constructed of hardwood.
- Millwork such as doors, sashes, windows, stairs and gates, but not including screen doors or window screens.
- Pre-cut soft lumber products designed for use in residential or farm buildings, but not including fully pre-fabricated buildings.
- Gypsum board and gypsum lath.
- Wallboards and building boards.
- Cast iron soil pipe and fittings.
- Nails.

AGRICULTURAL MACHINERY, IMPLEMENTS, EQUIPMENT AND SUPPLIES

- Practically all items of farm machinery, including planting, seeding and fertilizing equipment, plows, tillage implements and cultivators, haying machinery, harvesting machinery, tractors, wagons, dairy machines and equipment, sprayers and dusters.
- Articles of barn and barnyard equipment.
- Stationary gas engines.
- Harness and harness hardware.
- Barbed wire and other fencing wire and fences.
- Binder twine.
- Wheelbarrows.
- Feeds and feed products of all kinds except horse meat, pet foods, hay, straw, clam shell and poultry grit.
- Fertilizers of all kinds, but not including humus, muck, manure, sphagnum moss or peat moss.
- Gopher poisons.
- Seed field beans and seed field peas.
- Grains as follows:— wheat; barley; oats; flaxseed; buckwheat; rapeseed; sunflower seed; grain screenings.

RAW AND PROCESSED MATERIALS

- Basic iron and steel products and alloys including pig iron; cast iron and steel scrap, ingots, bars, plate, rods and wire.
- Primary and secondary tin and alloys containing more than 95 per cent tin.
- All fats and oils, including Vitamin A oils, of animal, vegetable or marine origin but not including refined medicinal cod liver oil and core oil.
- Glue stock, glues and adhesives of animal origin.
- Starches.
- Fibres, raw or processed, as follows: cotton, jute, sisal, all synthetic fibres and filaments excepting glass.
- Yarns and threads of, or containing any of the fibres listed above.
- Fabrics over 12 inches in width, in any state, whether knitted or woven, containing over 25 per cent by weight of the yarns and threads referred to above, including corduroy, but not including other pile fabrics.
- Elastic yarns and fabrics.
- Hides and skins from animals of a type ordinarily processed for use as a leather.
- Leathers of all kinds, other than synthetic leathers.

PULP AND PAPER

- Wastepaper.
- Wood pulp, except
  (a) dissolving grades,
  (b) "alpha" grades of bleached sulphate,
  (c) "Duracel",
  (d) groundwood and unbleached sulphite grades sold for the manufacture of newsprint or hanging paper.

CONTAINERS AND PACKAGING MATERIALS

- Containers, packaging and wrapping devices of a type used for the sale or shipment of products, when made from a textile fabric and including bags, cases, envelopes, folders and sacks.

SERVICES

- Transportation of goods and services associated therewith.
- Warehousing; dry storage of general merchandise and household goods other than wearing apparel; cold storage, including rental of lockers, and ancillary services such as processing charges in cold storage plants.
- The supplying of meals with sleeping accommodations for a combined charge, except when supplied by an employer to his employees, directly or through a servant or agent, or by a hotel as defined in Board Order No. 294.
- The packing or packaging or any other manufacturing process in respect of any goods subject to maximum prices, when performed on a custom or commission basis.

USED GOODS

- Used bags and used bagging and baling material.

Any material shown above processed for incorporation into, or any fabricated component part of any of the above goods is subject to maximum prices.

Also any set which contains an article referred to above is subject to maximum prices even though the remainder of the set consists of articles not referred to.

K. W. TAYLOR, Chairman.

THE WARTIME PRICES AND TRADE BOARD

THE COMMUNITY REFRIGERATOR

McKINLEY BROTHERS

Just What are the Advantages to You?

CHOOSE YOUR FOOD
You can select prime meat foodstuffs and produce from your own property or you can buy wholesale when the market is low.

LESS WORK
Tiresome home smoking, pickling, canning or preserving can be eliminated and swettinghours over the stove and the labor and drudgery can be forgotten.

CONVENIENT
Think how convenient it will be to go to your own locker and find just what you want, ready to cook or eat, and whenever you want it; also to know that it is under your own lock and key—in your personal Food Vault.

NO SEASONS
Seasons for certain foodstuffs are eliminated. Butcher wour own food in Summer or Winter. Have juicy, fresh steaks in Mid-Summer. Have corn on the cob or strawberries on your table in Mid-Winter.

SAVINGS
Even with these services rendered for you, there is a definite saving in dollars. In many cases the saving is reported to be as high as $100.00 per year.

Brighten up your Homes with a Paint that lasts longer

LOWE BROTHERS
PAINTS and VARNISHES

A good stock ofWhite Enamel, Interior and Exterior White now on hand

W. H. HODGINS
Phone 57-11 Bristol, Que.

PRINTING AND DEVELOPING

We are prepared to do printing, developing and all kinds of amateur kodak work on 24-hour service. Enlarging a specialty.

Pontiac Photographic Centre
Shawville, Que.

FARM FOR SALE

On the 9th Concession of Clarendon, 210 acres good loam land, one hundred acres tillable, balance in good bush; new house, out buildings fair. Apply to

WILLIAM DALE
Phone 14-4 Yarm, Que.