

**Batterie d'évaluation
de la compréhension
syntaxique**



**CAHIER
de DESSINS**

*Centre intégré
universitaire de santé
et de services sociaux
de la Capitale-Nationale*

Québec



Auteurs

Sara Caron, M. Sc.
Marie-Eve Le May, M. Sc.
Annie Bergeron, M. Sc.
Marie-Eve Bourgeois, M.O.A.
Marion Fossard, Ph. D.

Collaboration : Chantal Desmarais, Ph. D. et Céline Lepage, pht. M. Sc.

Illustration : Madeleine Plante, illustratrice

Coordination : Anne Bourassa, agente d'information

Révision : Anne Simard, technicienne en communication

Conception graphique : Nancy Benoit, technicienne en arts graphiques

En soutien :

Service de la gestion des connaissances

Service des communications et des relations publiques

Programme des encéphalopathies – adultes et aînés

Publié par le Centre intégré universitaire de santé et de services sociaux de la Capitale-Nationale - Institut de réadaptation en déficience physique de Québec (IRD PQ)

Toute reproduction ou adaptation, même partielle, du contenu par quelque procédé que ce soit (électronique, photocopie ou autre) est interdite sans autorisation écrite du CIUSSS de la Capitale-Nationale.

© CIUSSS de la Capitale-Nationale, IRDPQ, 2015

Ce document est disponible sous forme imprimée ou en format PDF sur le site Web : www.irdpq.qc.ca/publications/BCS

Dépôt légal : 3^e trimestre 2015

Bibliothèque et Archives nationales du Québec

Bibliothèque et Archives du Canada

ISBN 978-2-922242-72-0 (coffret)

ISBN 978-2-922242-73-7 (guide)

ISBN 978-2-922242-74-4 (cahier de dessins)

ISBN 978-2-922242-77-5 (guide pdf)

ISBN 978-2-922242-78-2 (cahier de dessins pdf)

TABLE DES MATIÈRES

Pages 1 à 50

Tâche A-1. Catégorie grammaticale

Pages 51 à 75

Tâche B. Représentation lexico-argumentale du verbe

Pages 76 à 95

Tâche C-1. Prétest de compréhension lexicale

Pages 96 à 201

Tâche C-2. Assignment des rôles thématiques

TÂCHE
A-1

TÂCHE
B

TÂCHE
C-1 • C-2

TÂCHE A-1

Catégorie grammaticale

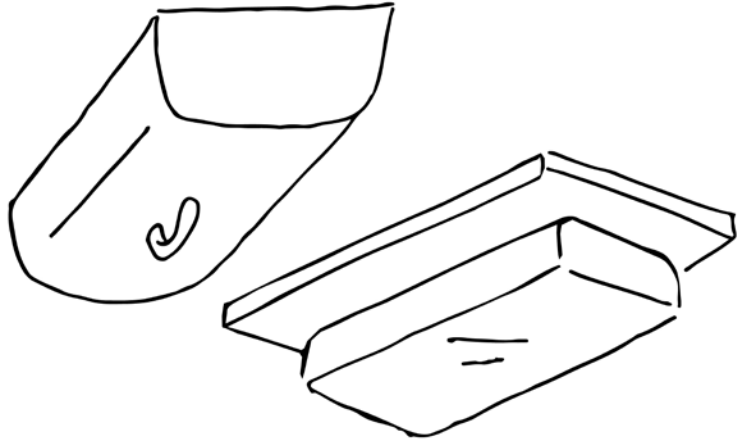

TÂCHE A 1 • Catégorie grammaticale

I. Entraînement

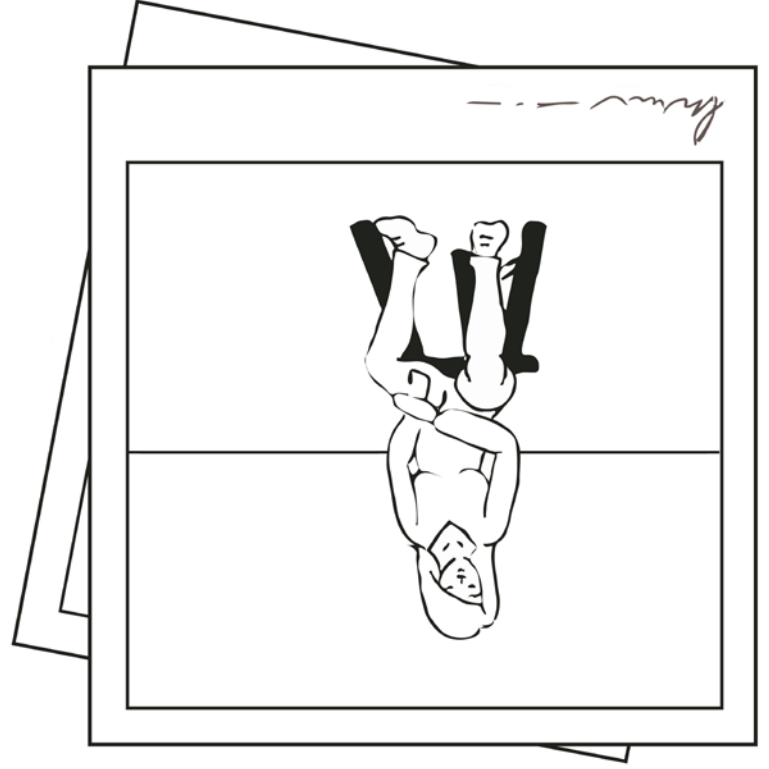
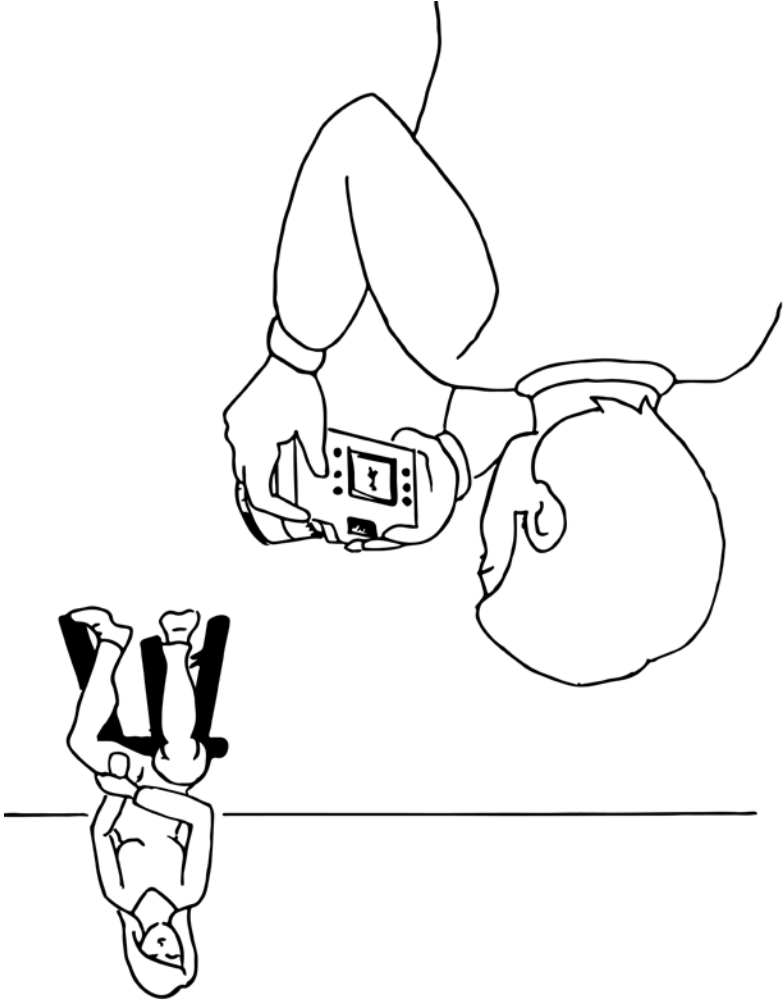

TÂCHE A-1 • Catégorie grammaticale

II . Entraînement

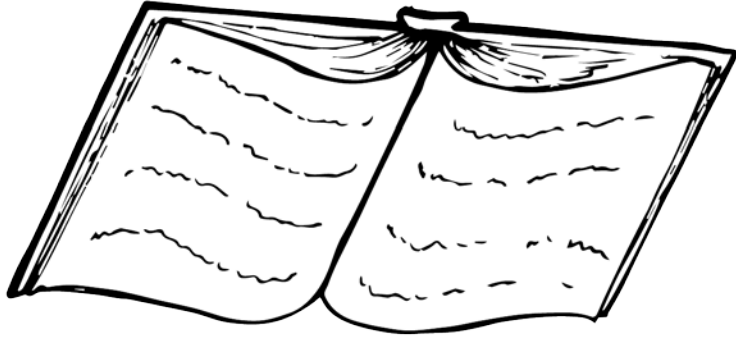

TÂCHE A-1 • Catégorie grammaticale

III . Entraînement

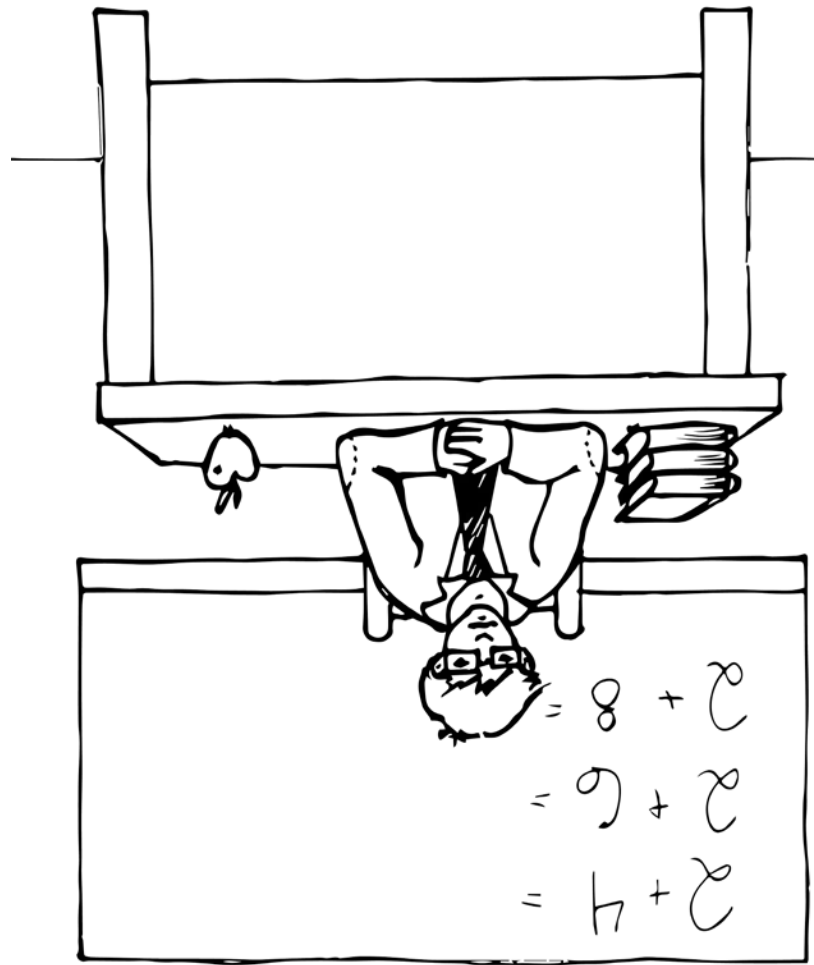
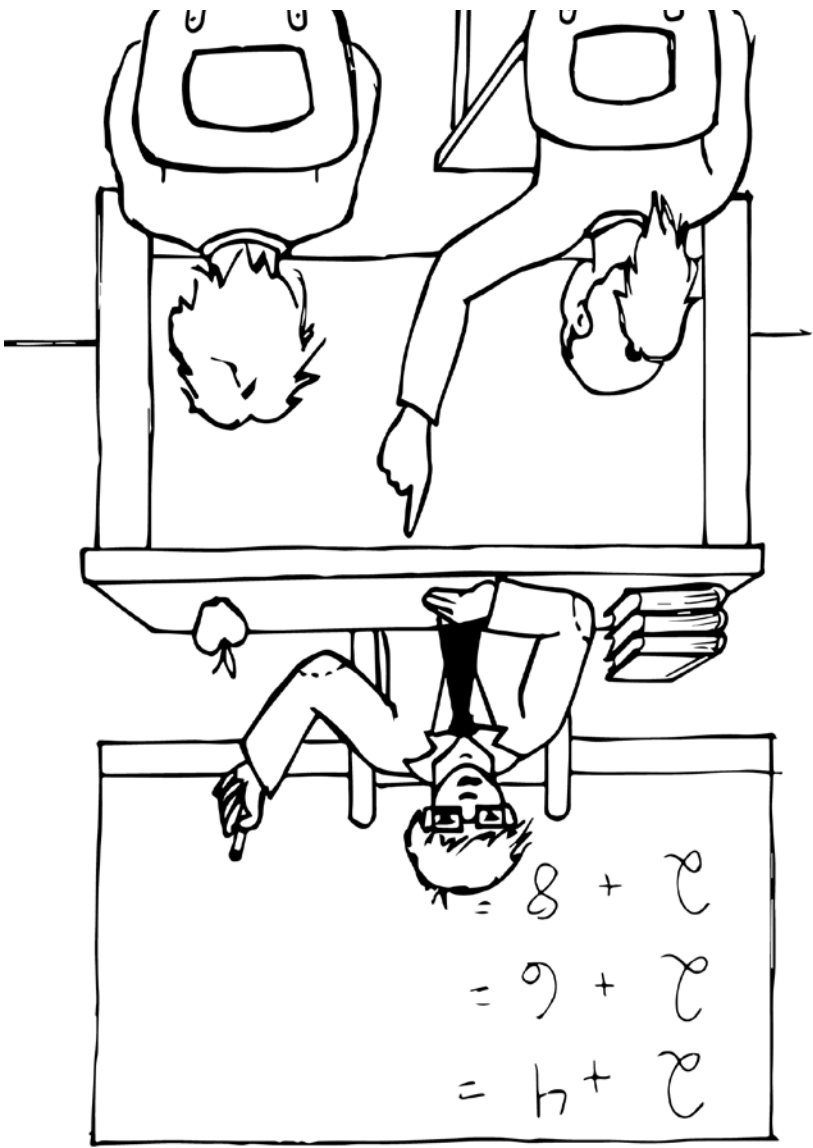

TÂCHE A-1 • Catégorie grammaticale

IV . Entraînement

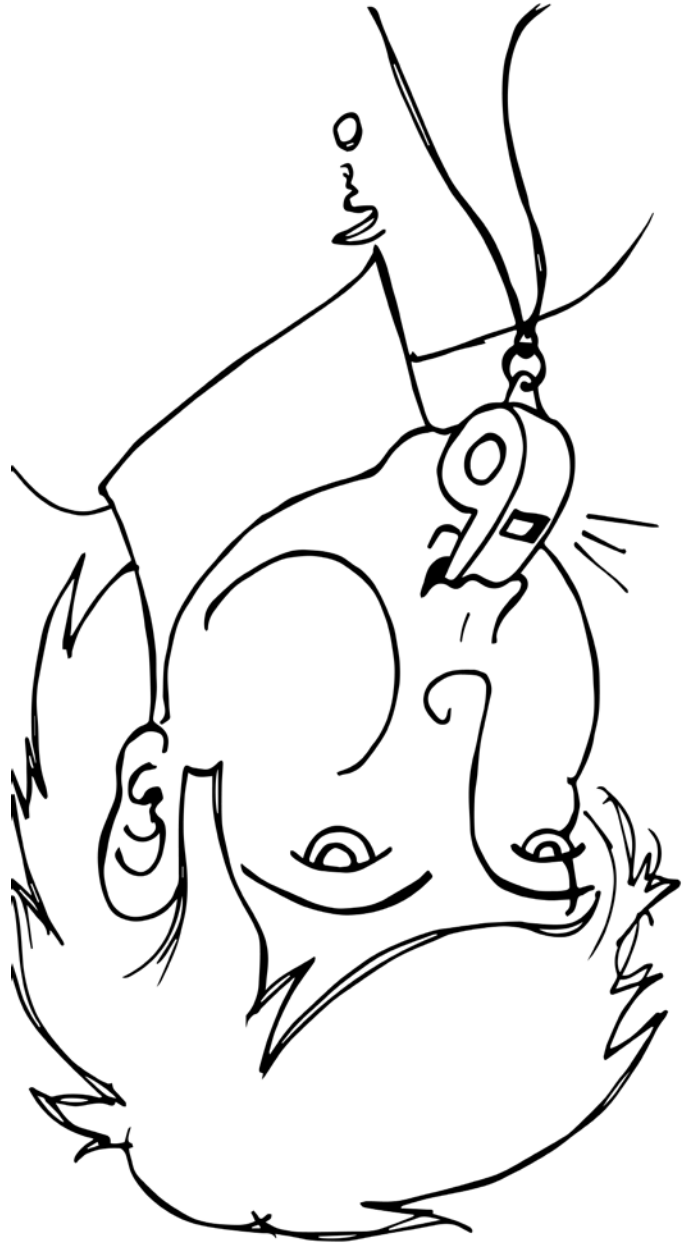
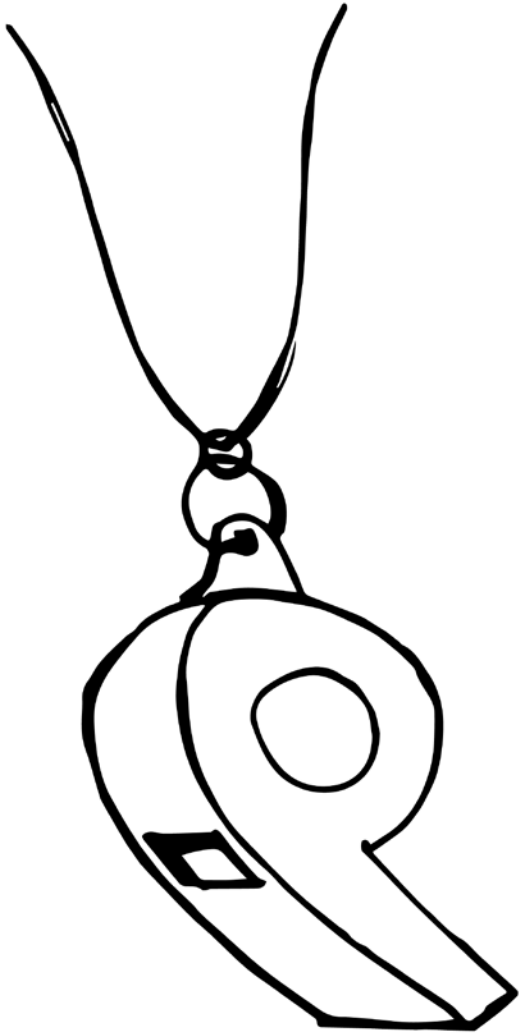

TÂCHE A-1 • Catégorie grammaticale

I. Test

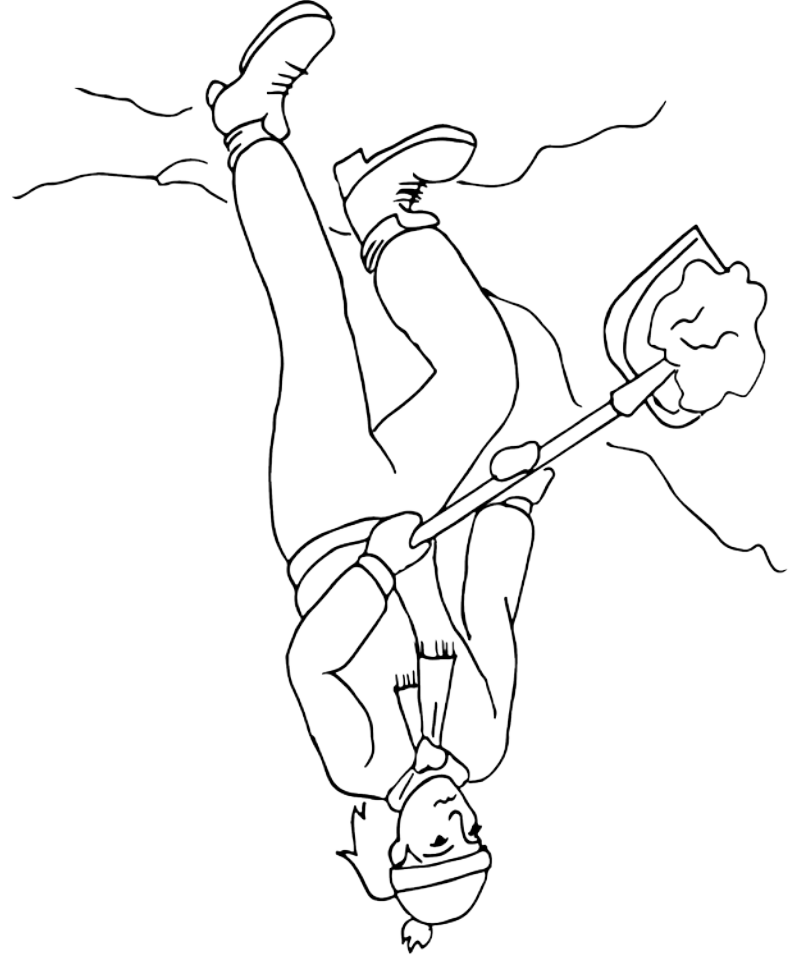
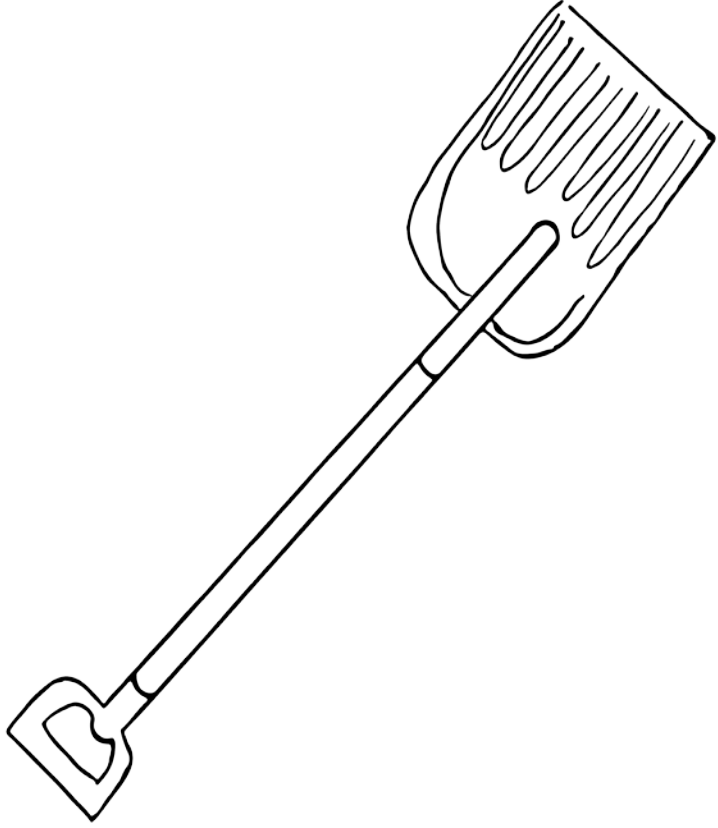

TÂCHE A-1 • Catégorie grammaticale

2. Test

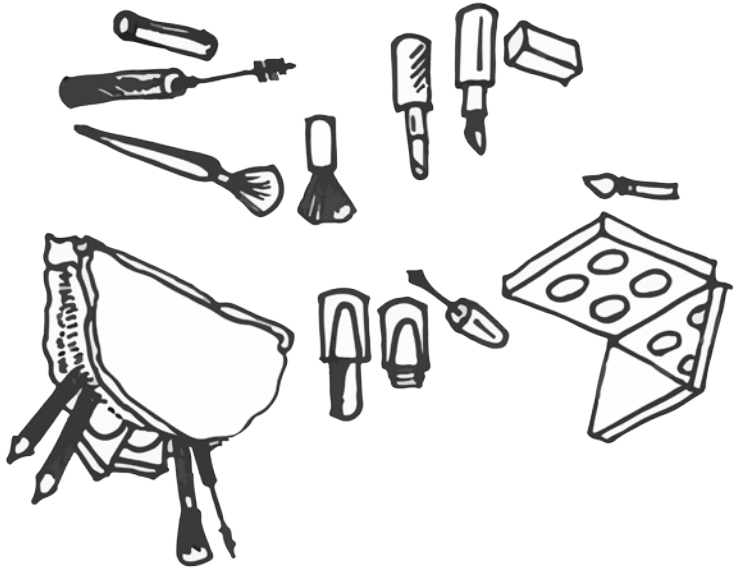
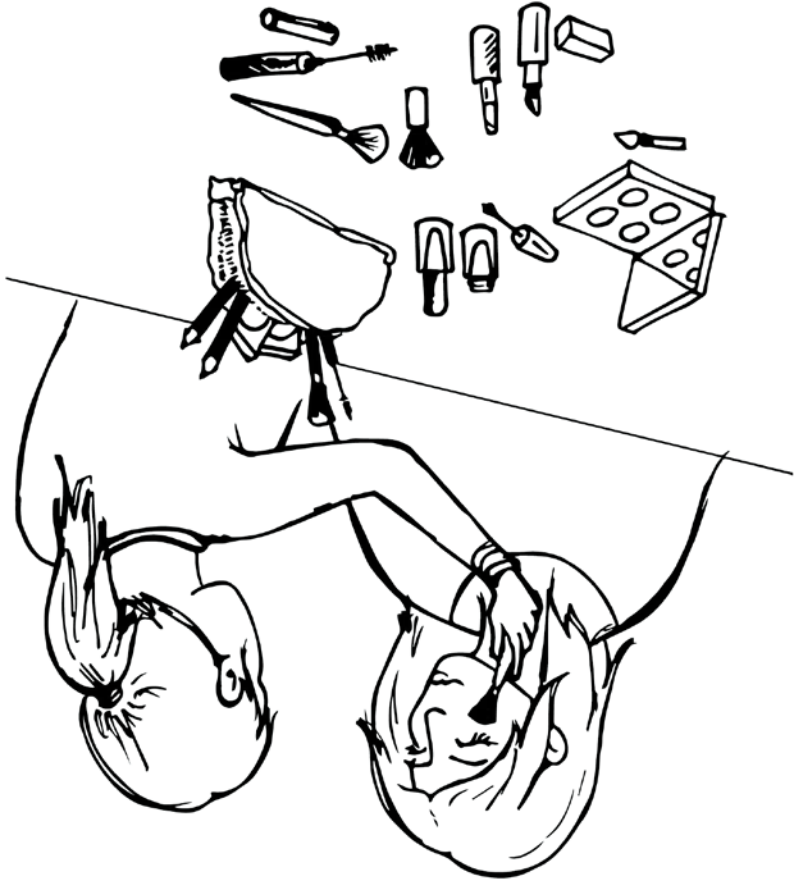

TÂCHE A 1 • Catégorie grammaticale

3. Test

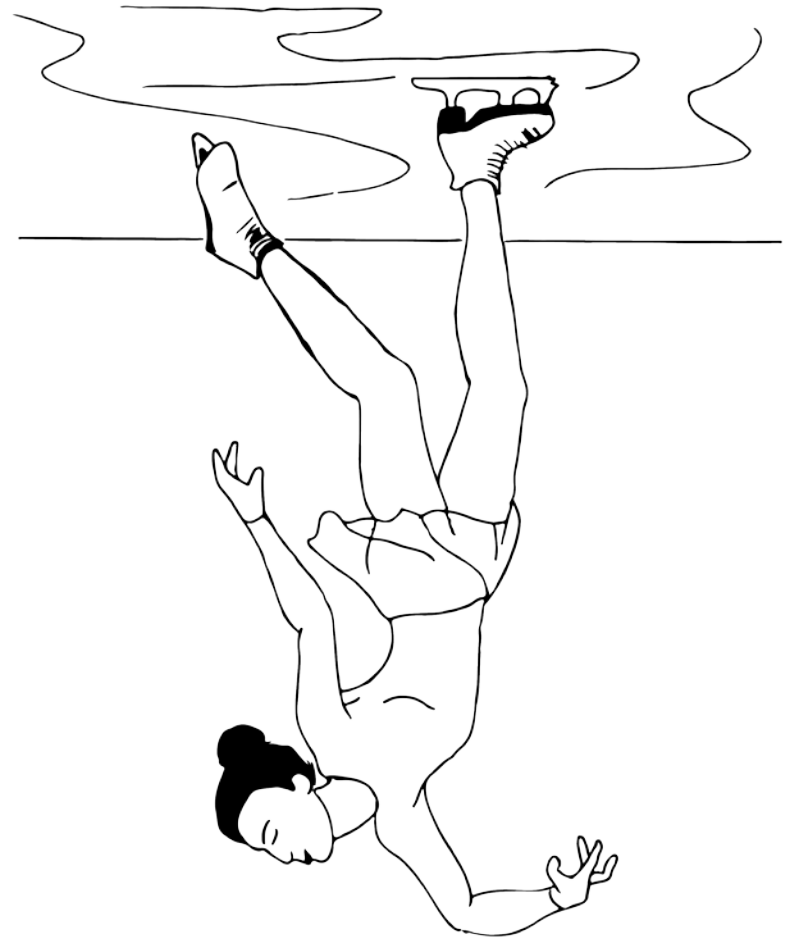
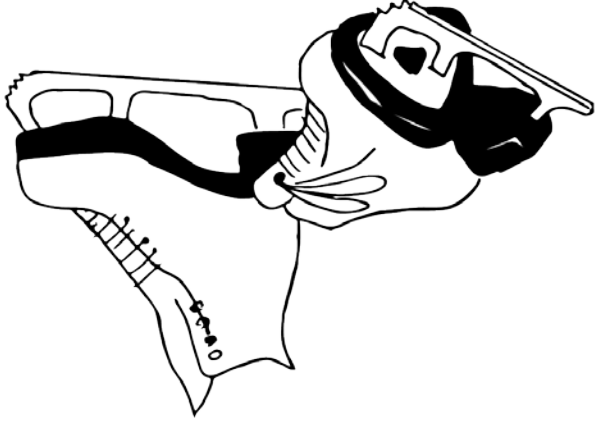

TÂCHE A 1 • Catégorie grammaticale

4. Test

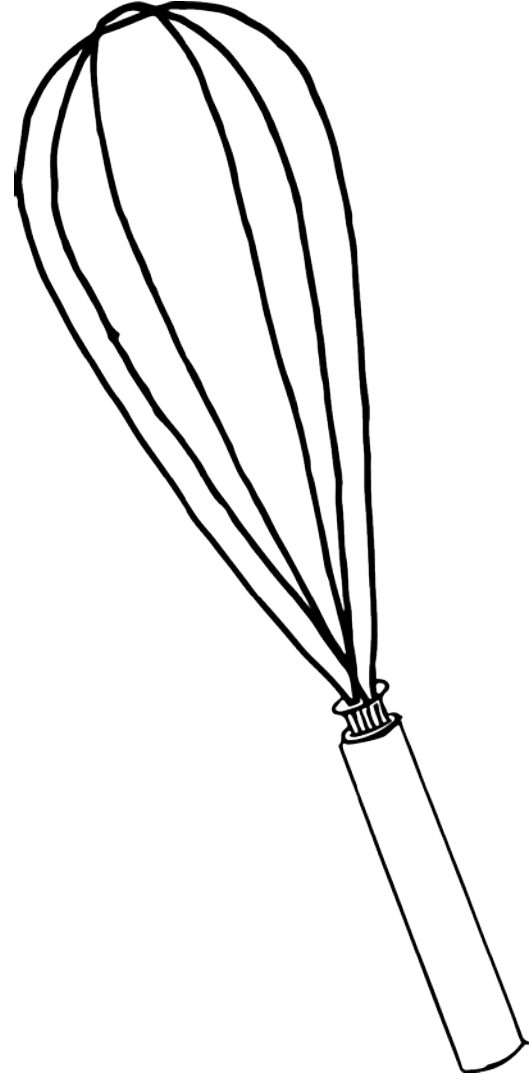

TÂCHE A 1 • Catégorie grammaticale

5. Test

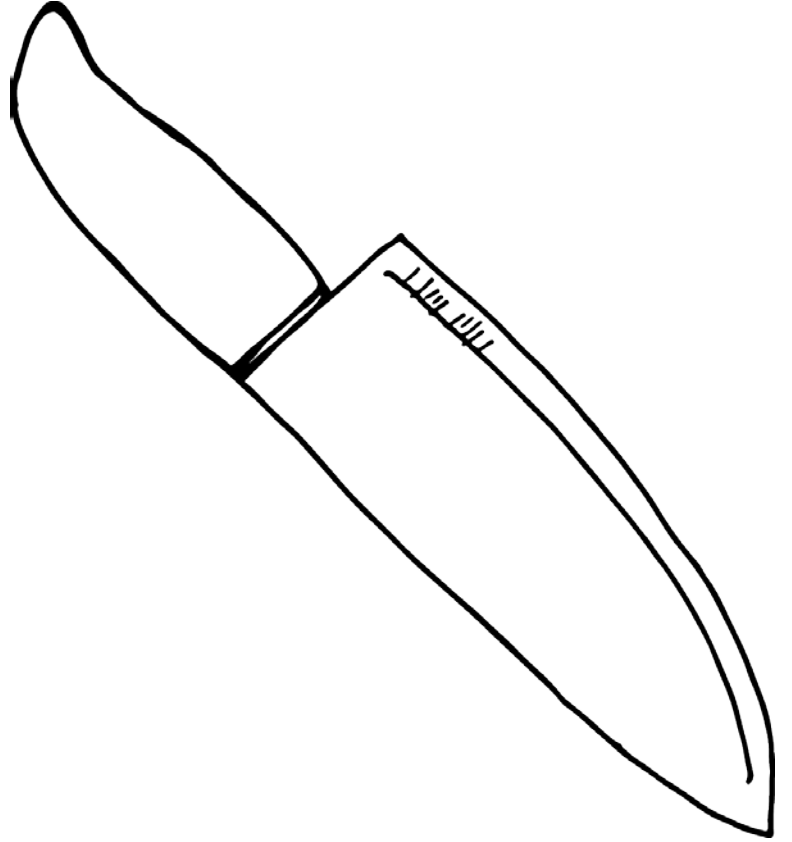
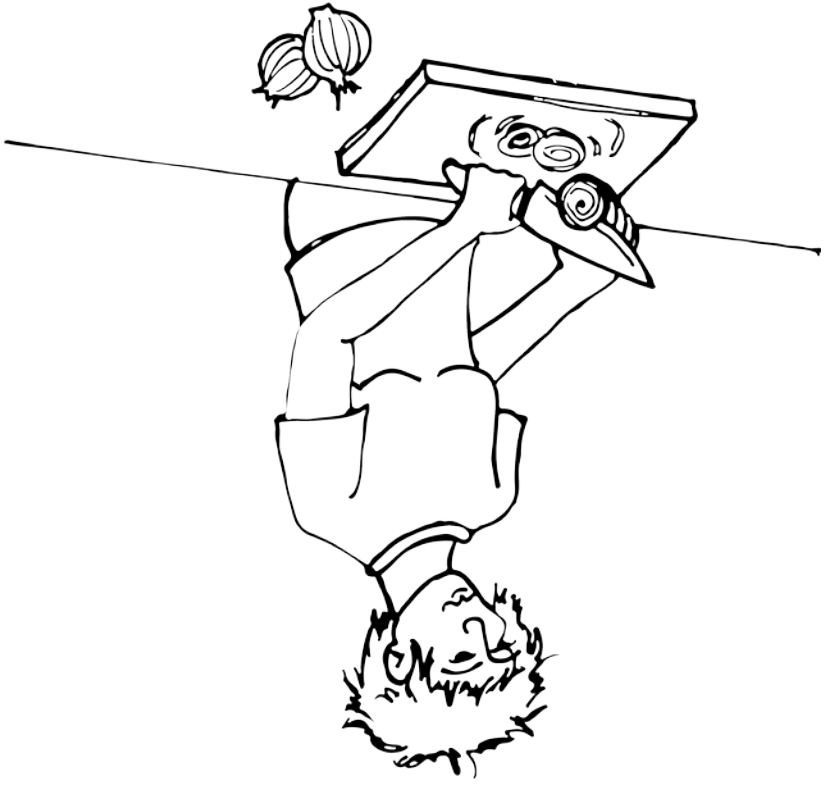

TÂCHE A 1 • Catégorie grammaticale

6. Test

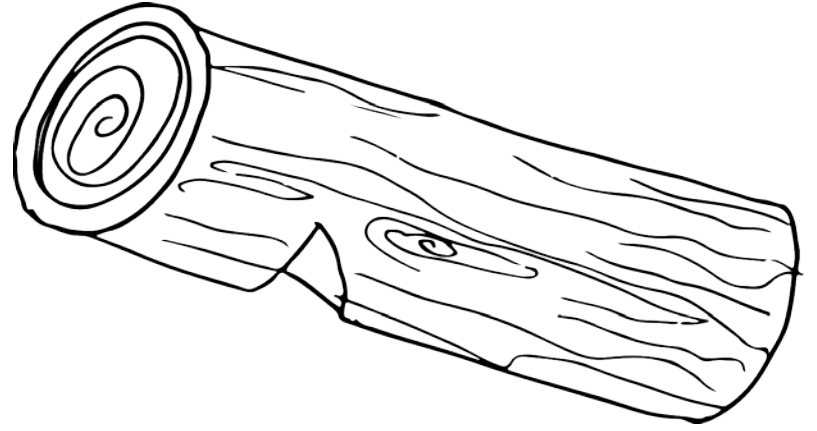

TÂCHE A-1 • Catégorie grammaticale

7. Test

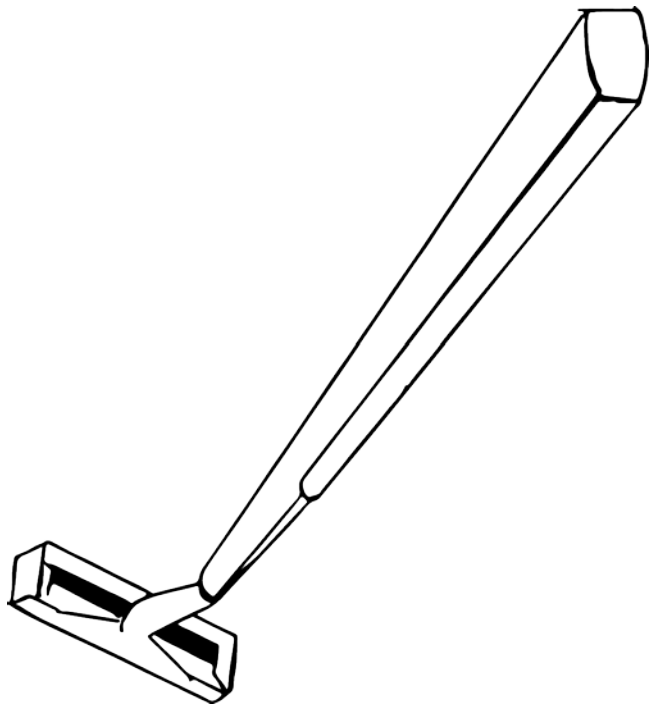

TÂCHE A-1 • Catégorie grammaticale

8. Test

25

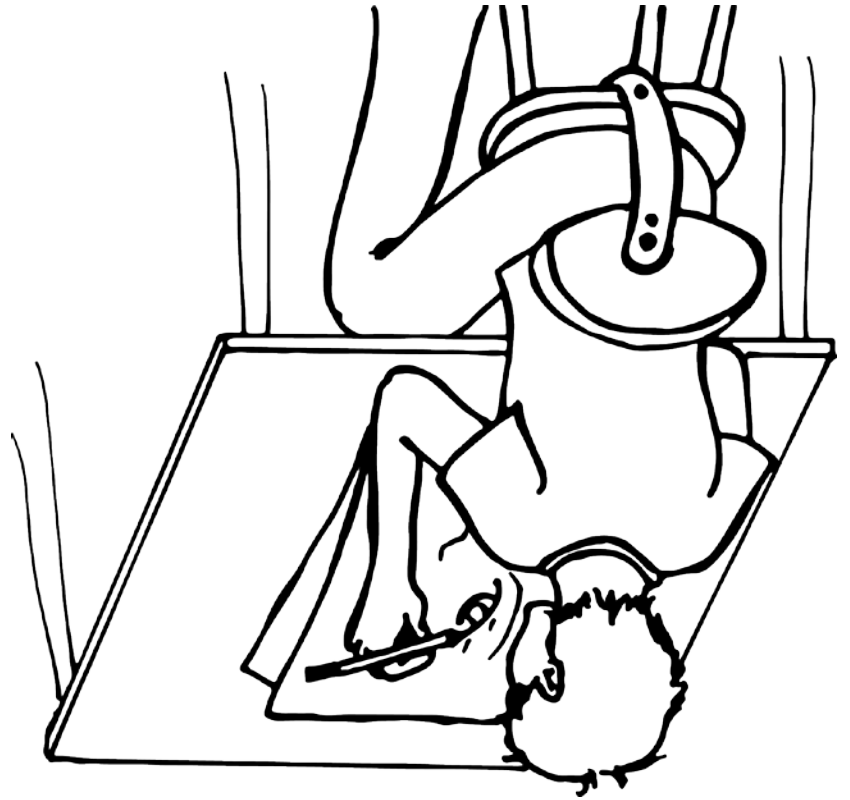
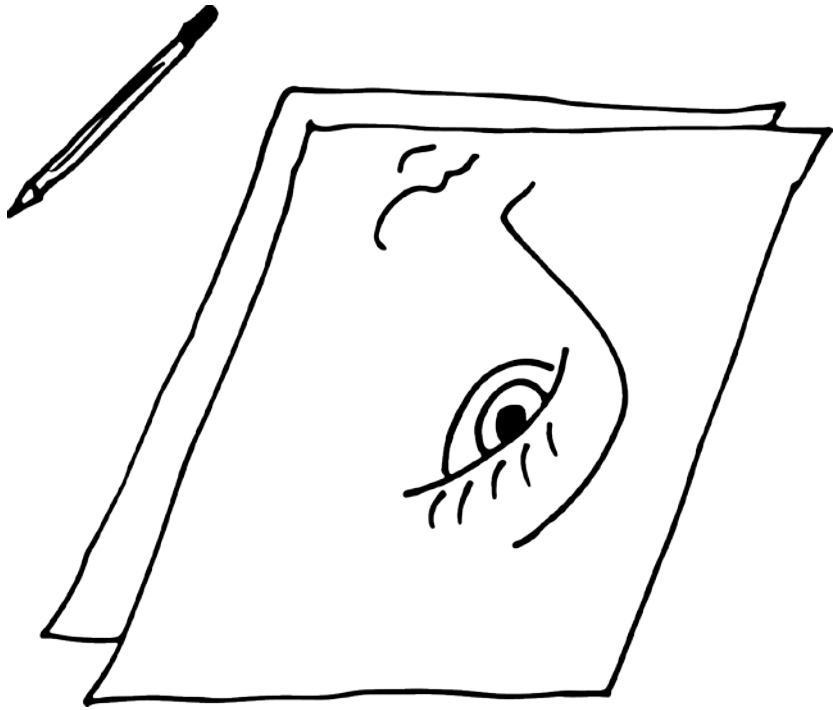

TÂCHE A-1 • Catégorie grammaticale

9. Test

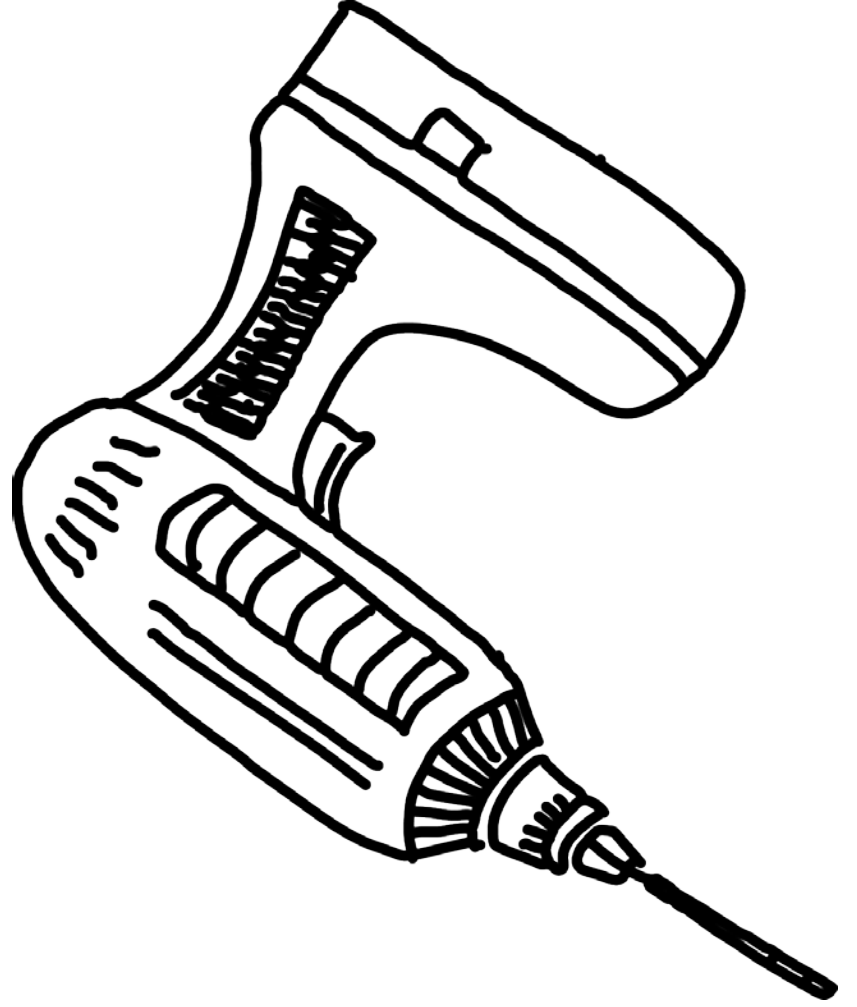
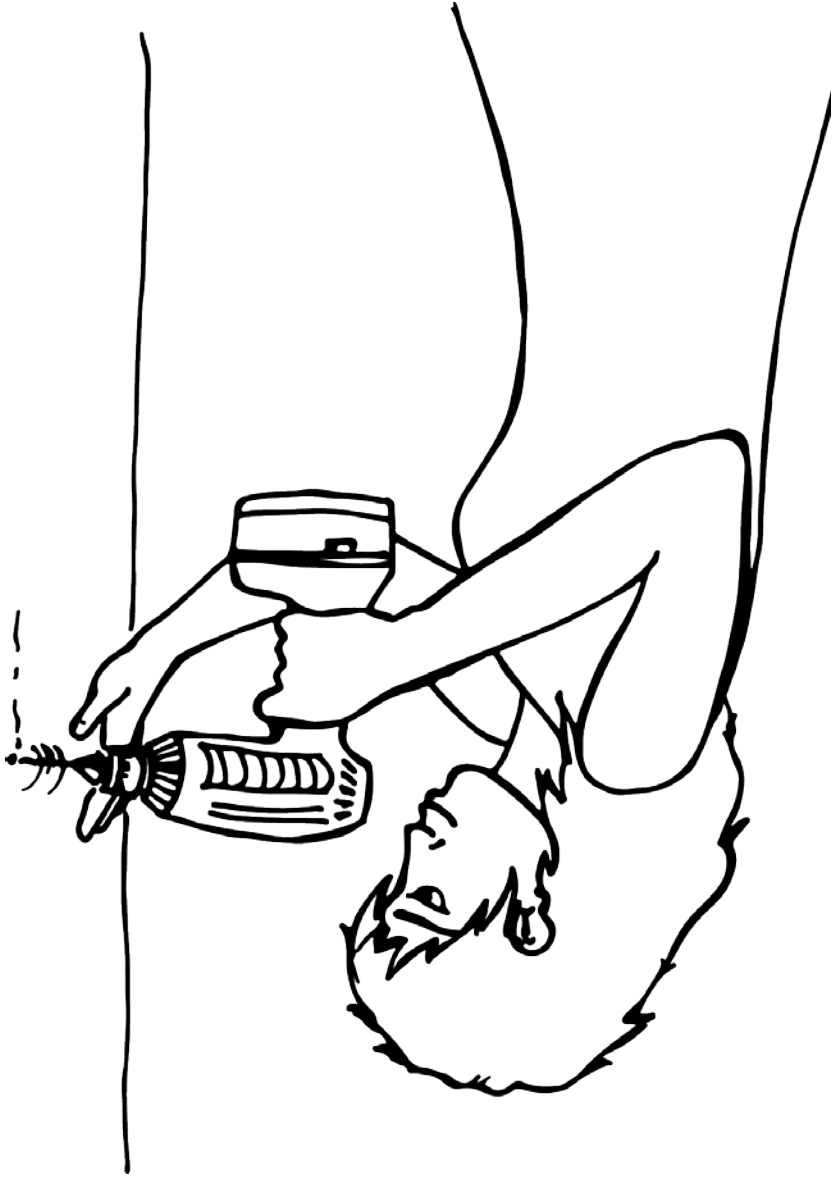

TÂCHE A-1 • Catégorie grammaticale

10. Test

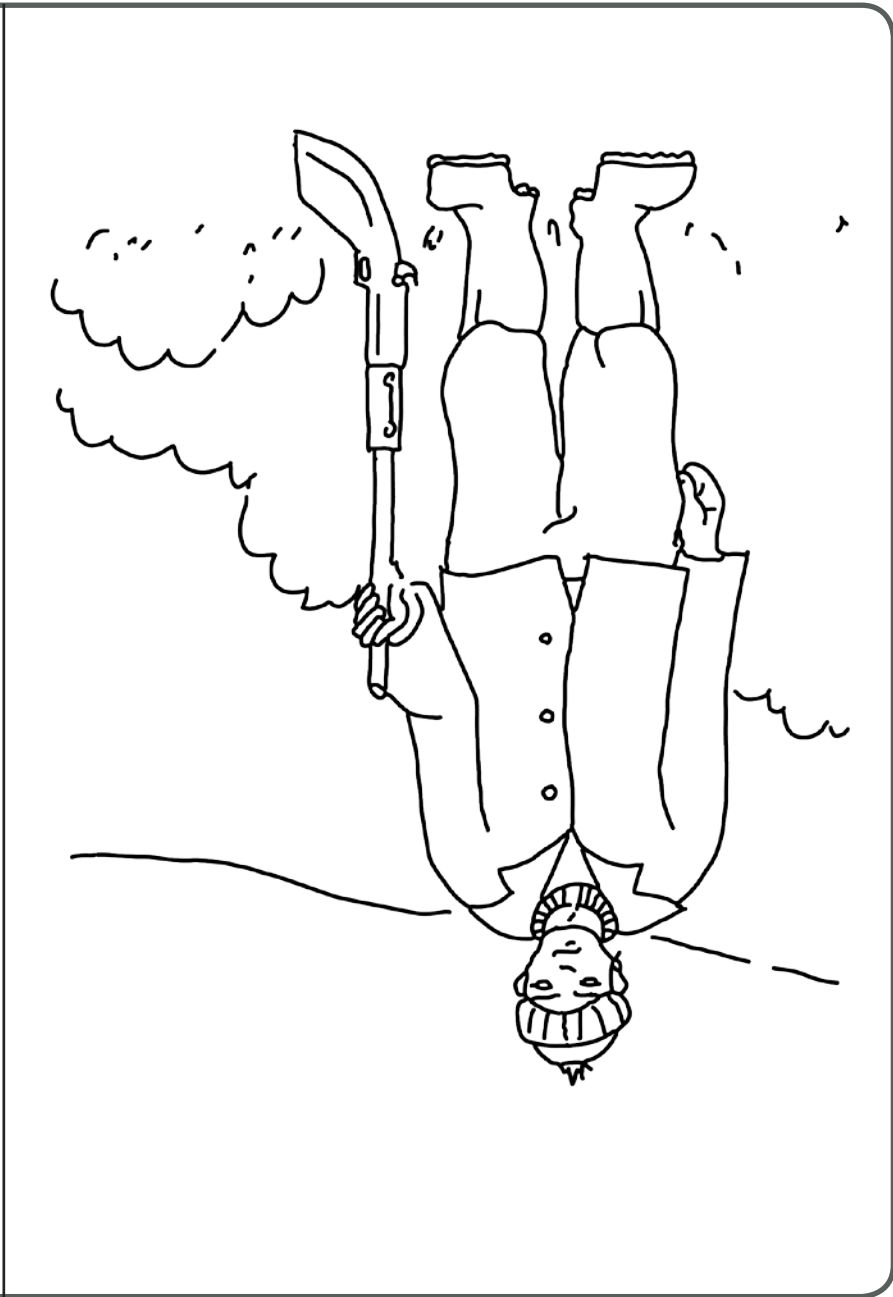

TÂCHE A-1 • Catégorie grammaticale

11. Test

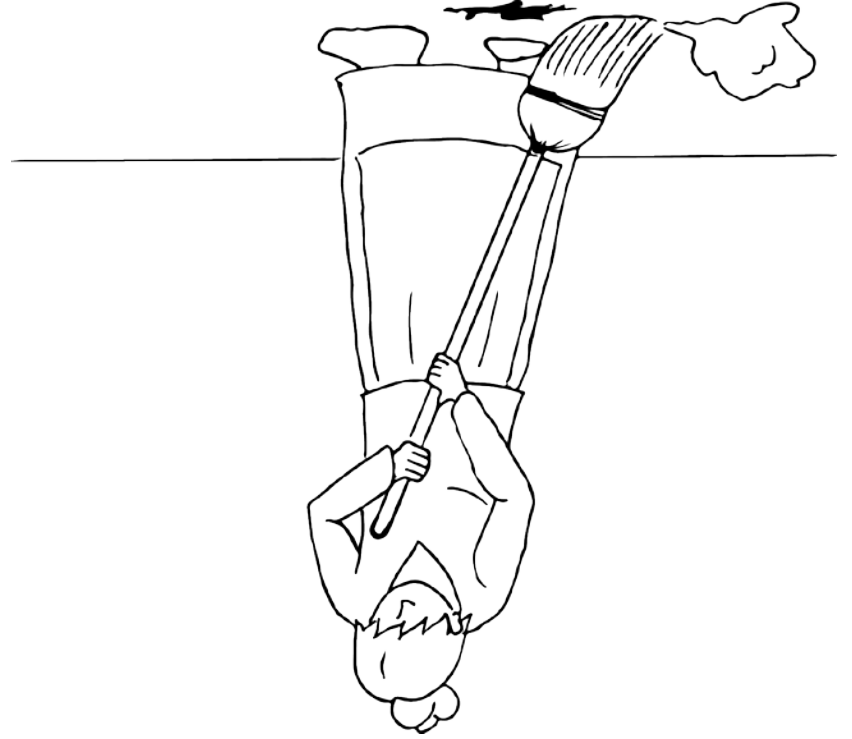

TÂCHE A-1 • Catégorie grammaticale

12. Test

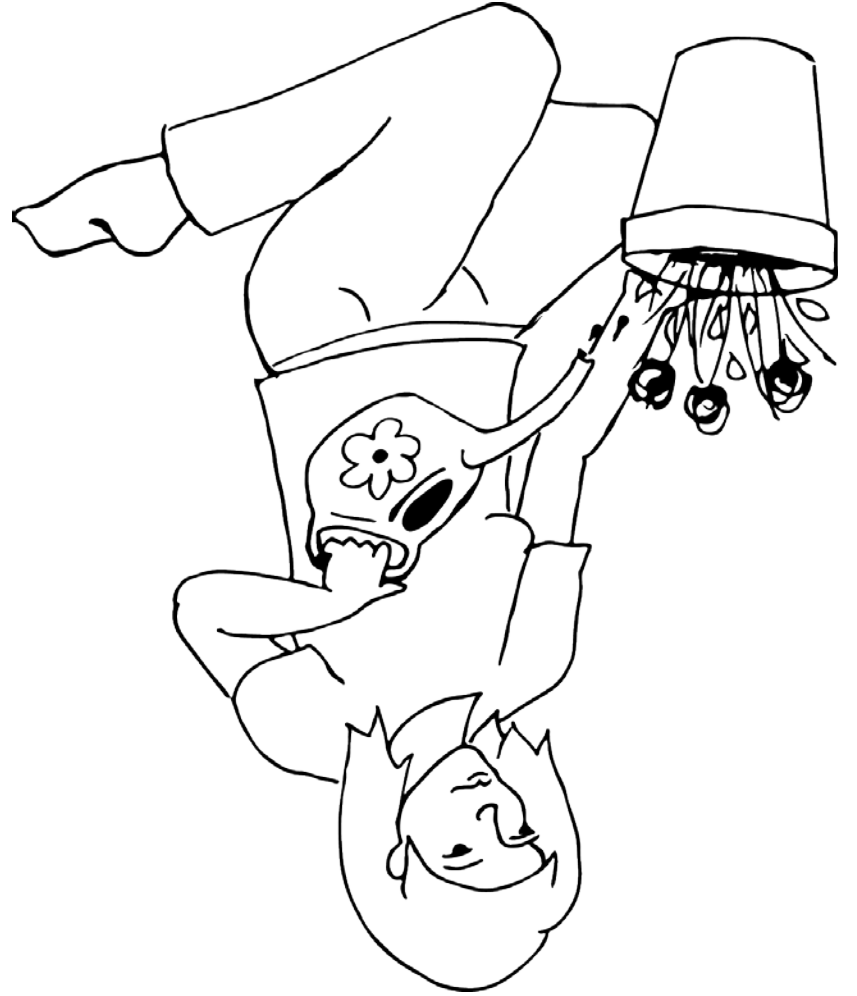
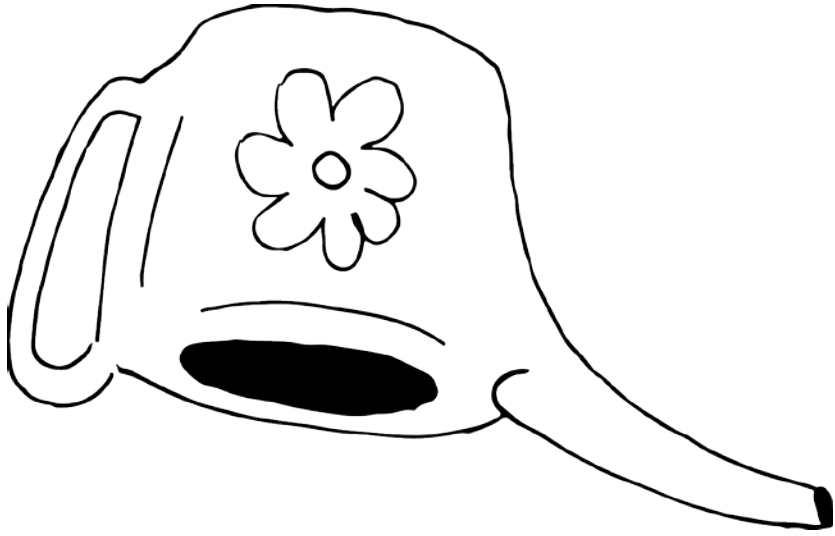

TÂCHE A-1 • Catégorie grammaticale

13. Test

35

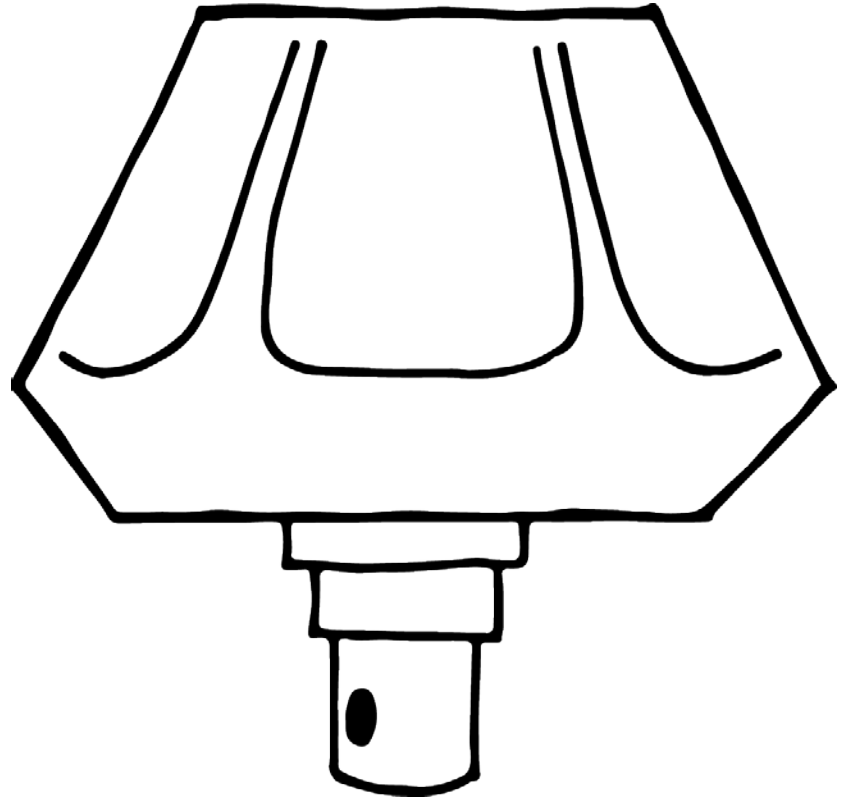

TÂCHE A-1 • Catégorie grammaticale

14. Test

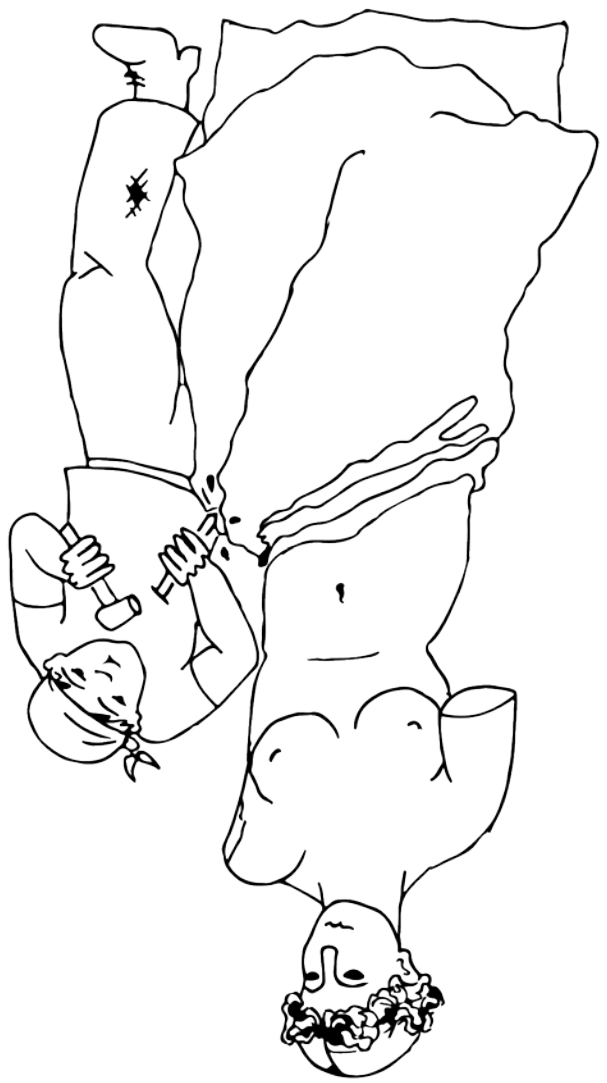
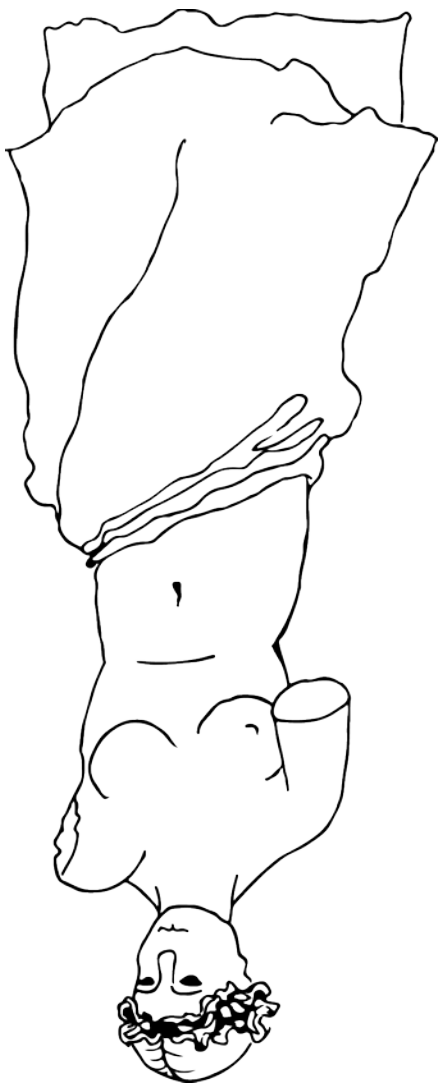

TÂCHE A-1 • Catégorie grammaticale

15. Test

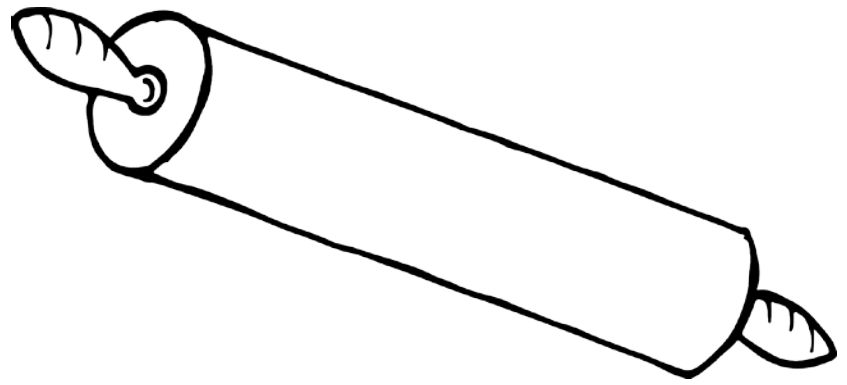
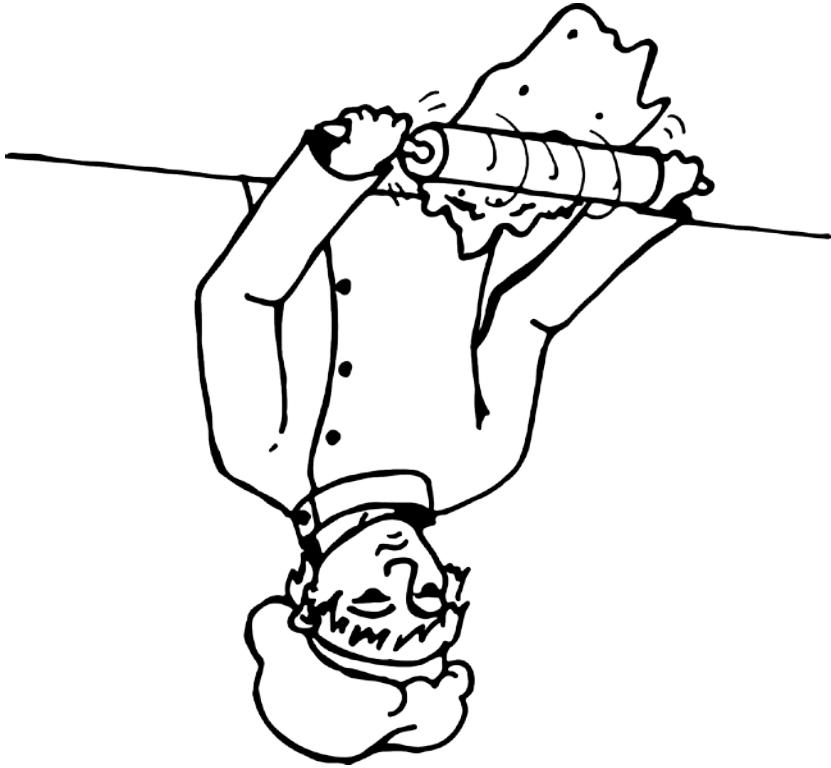

TÂCHE A-1 • Catégorie grammaticale

16. Test

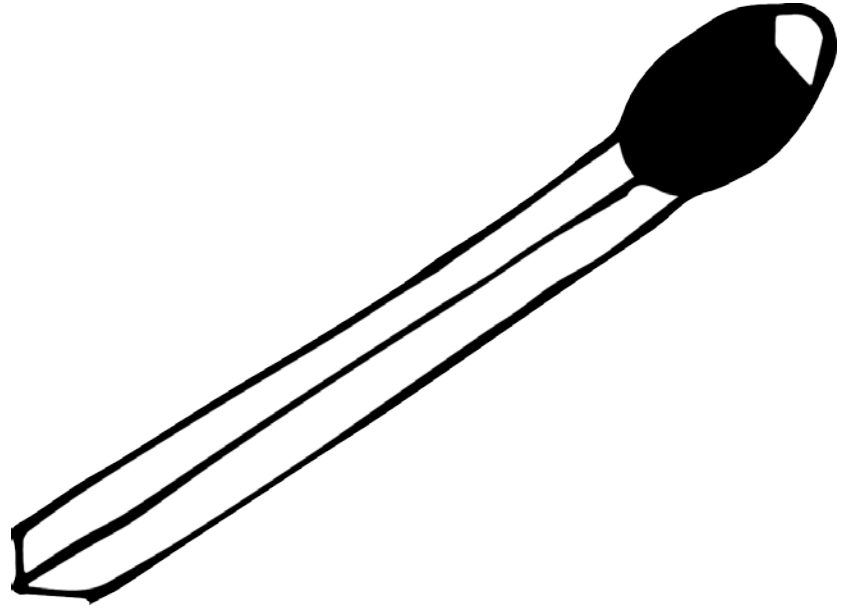
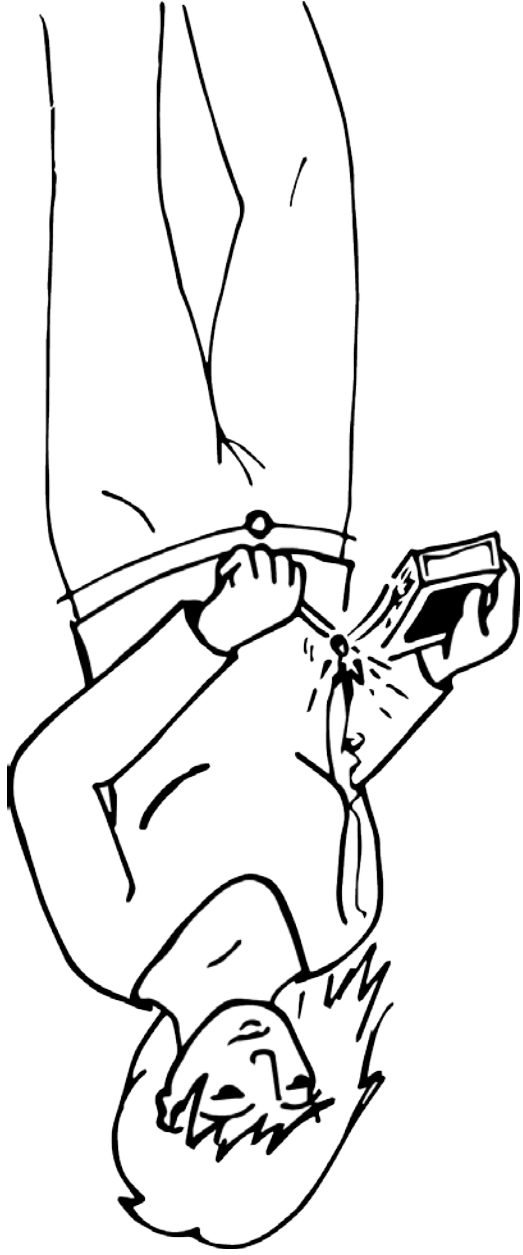

TÂCHE A-1 • Catégorie grammaticale

17. Test

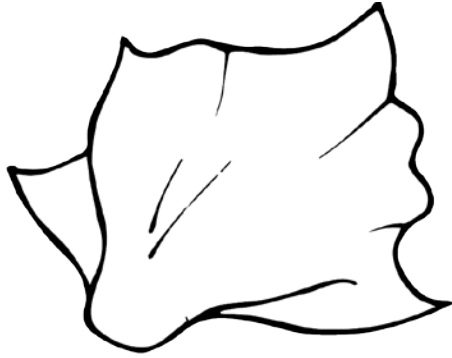
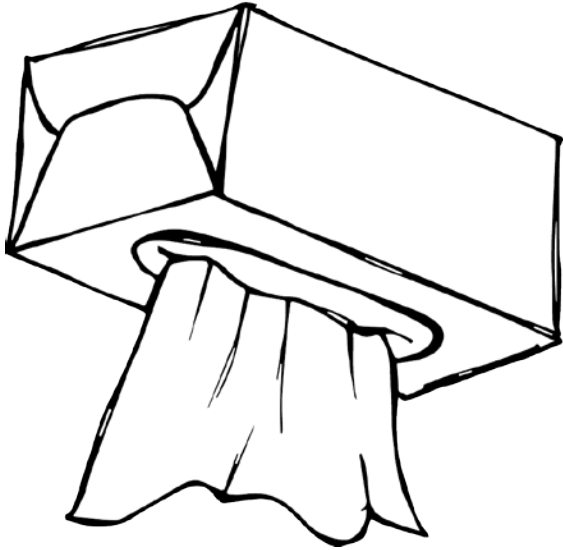

TÂCHE A-1 • Catégorie grammaticale

18. Test

45

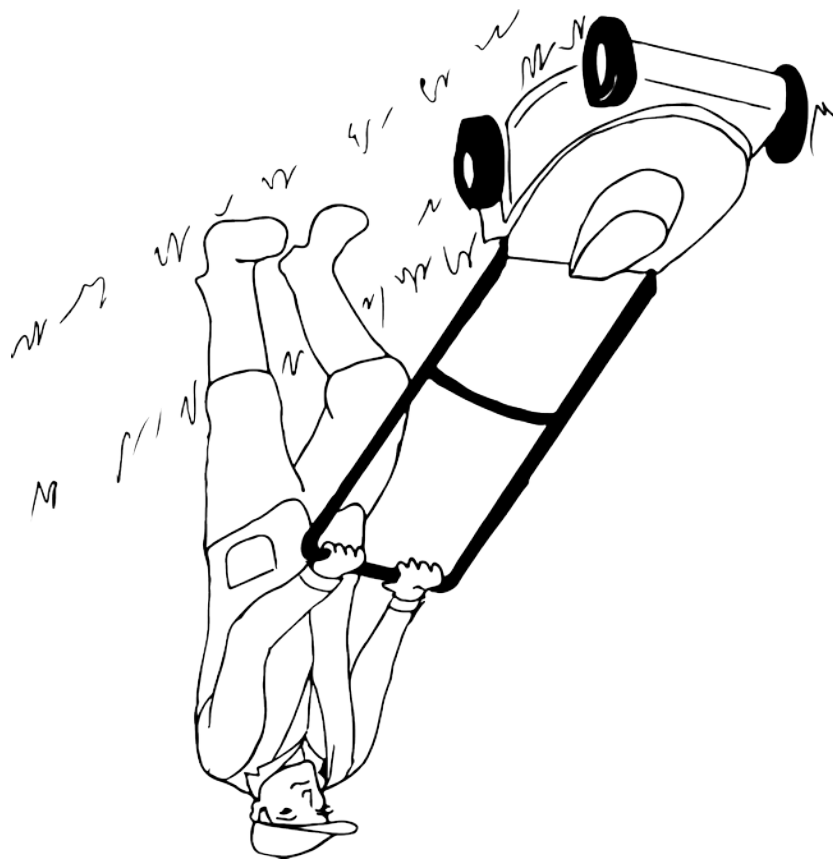
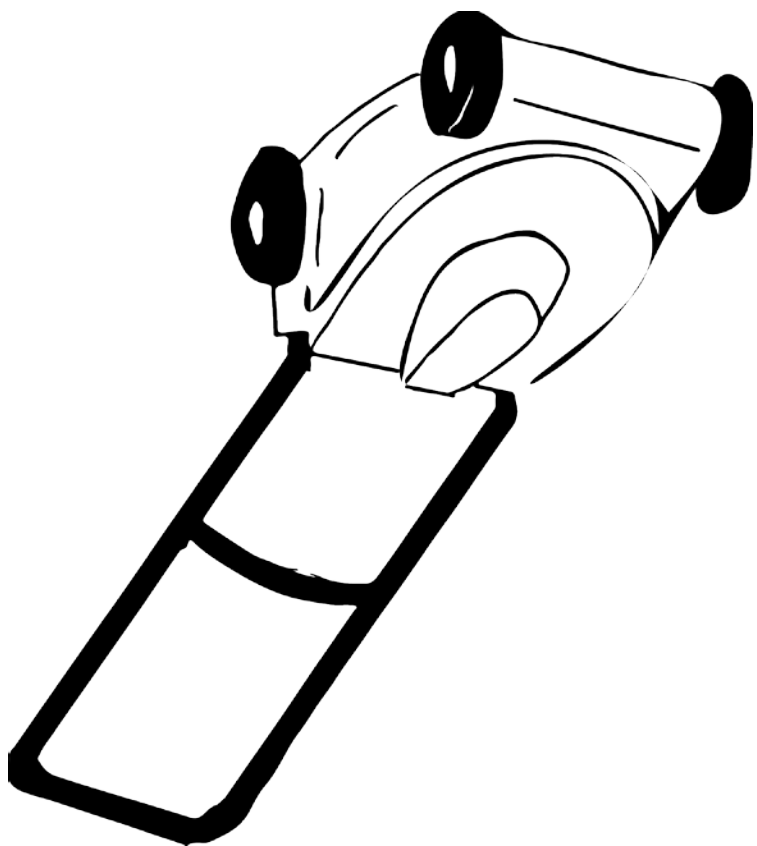

TÂCHE A-1 • Catégorie grammaticale

19. Test

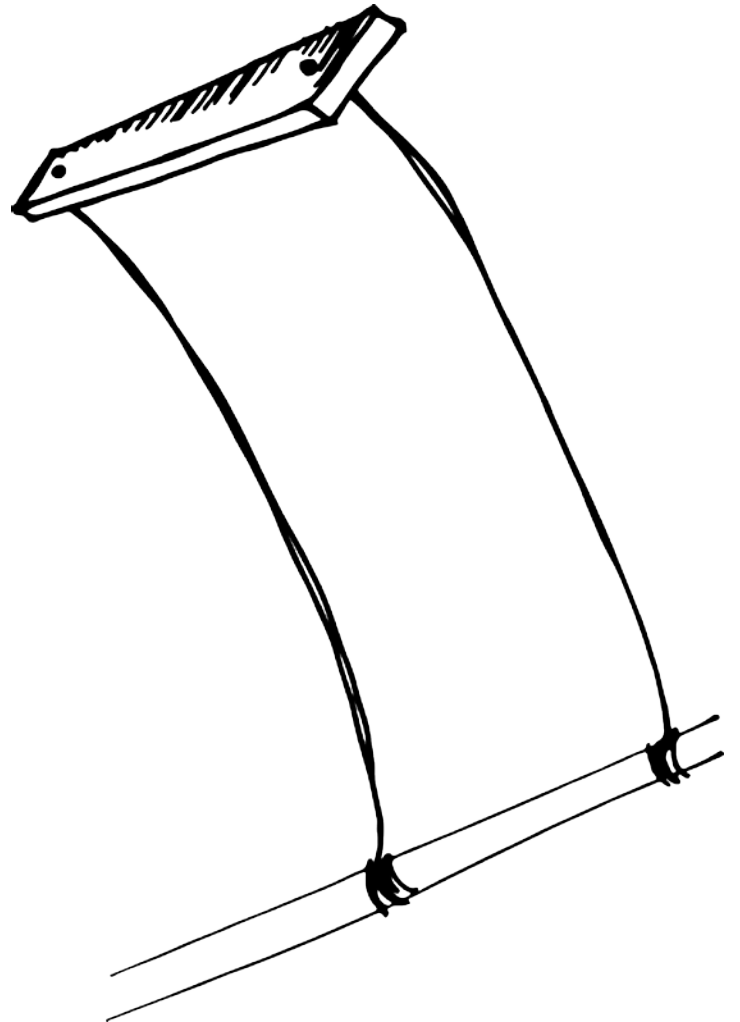
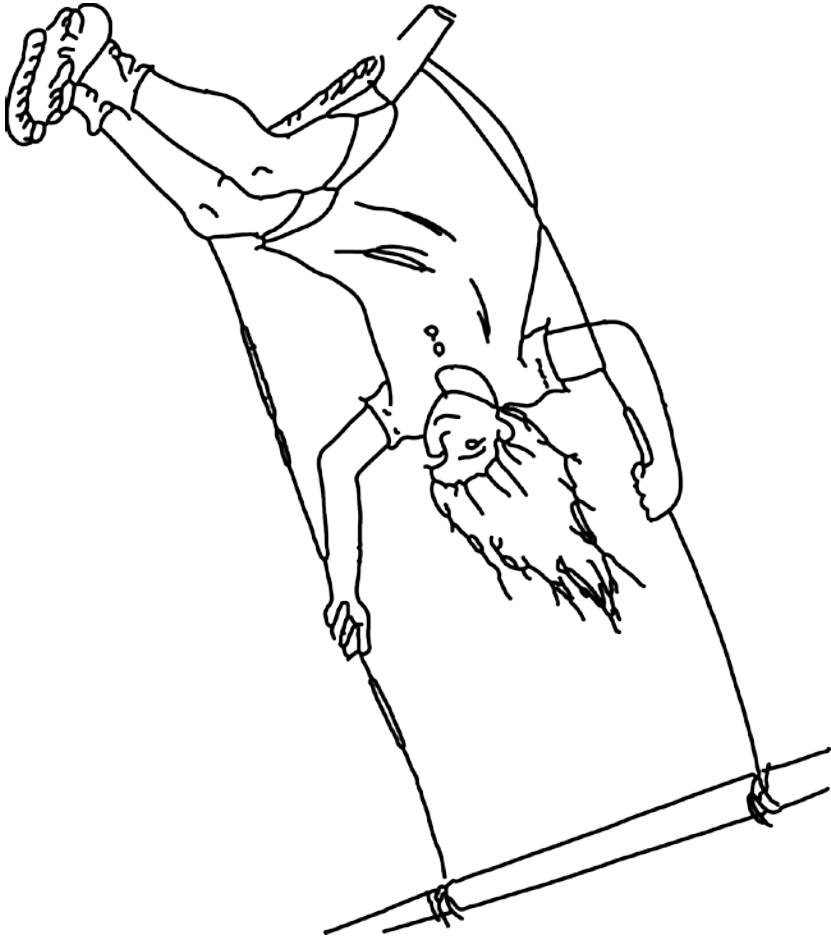

TÂCHE A-1 • Catégorie grammaticale

20. Test

TÂCHE
A-1

TÂCHE
B

TÂCHE
C-1 • C-2

TÂCHE B

Représentation
lexico-argumentale du verbe

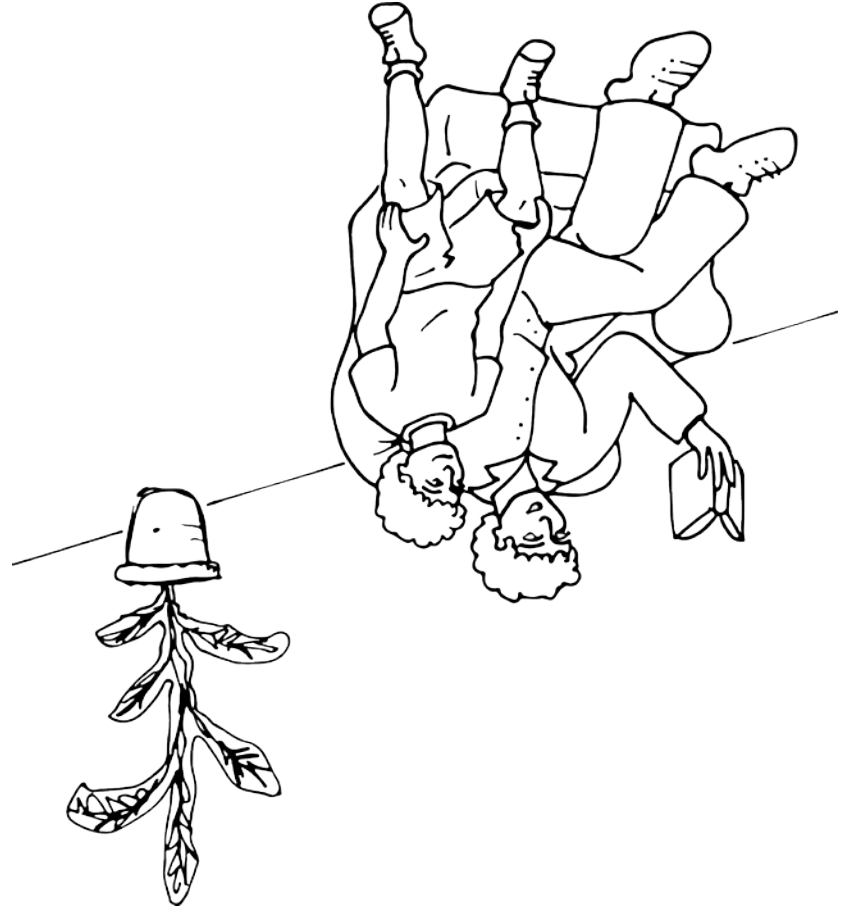
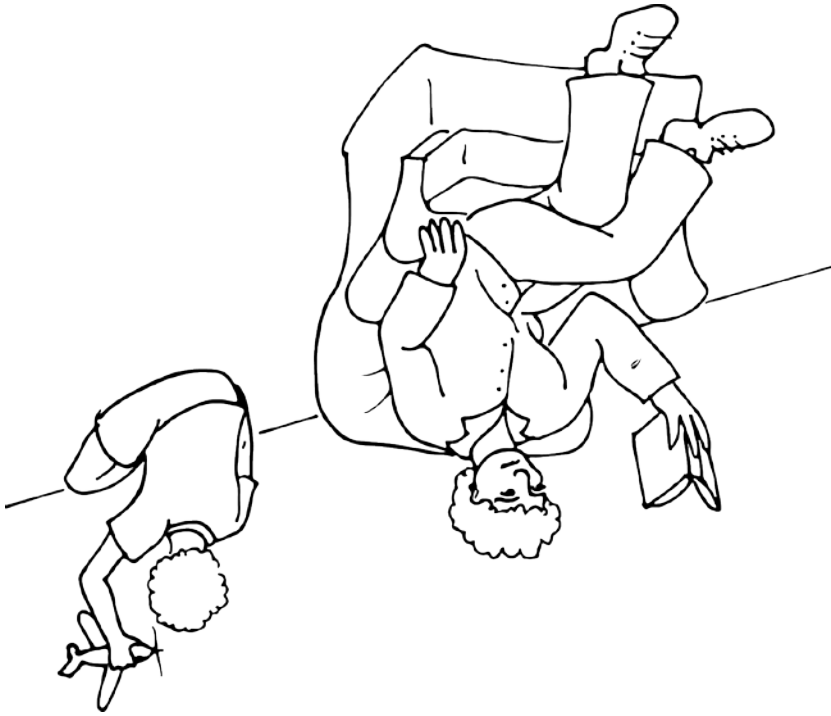

TÂCHE B • Représentation lexico-argumentale du verbe

I. Entraînement

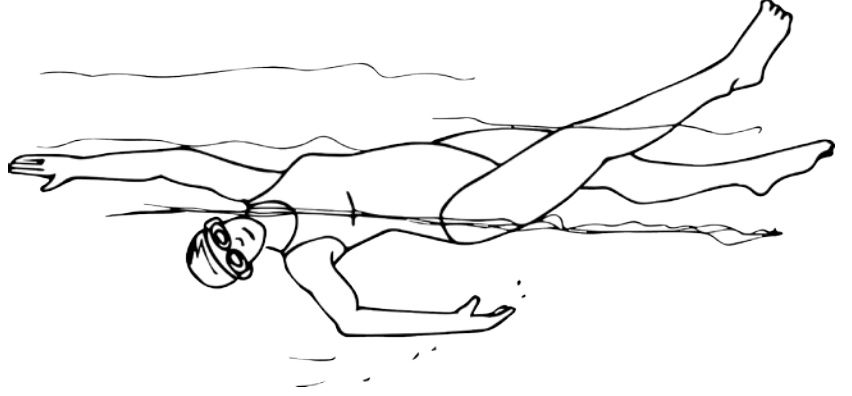

TÂCHE B • Représentation lexico-argumentale du verbe

II. Entraînement

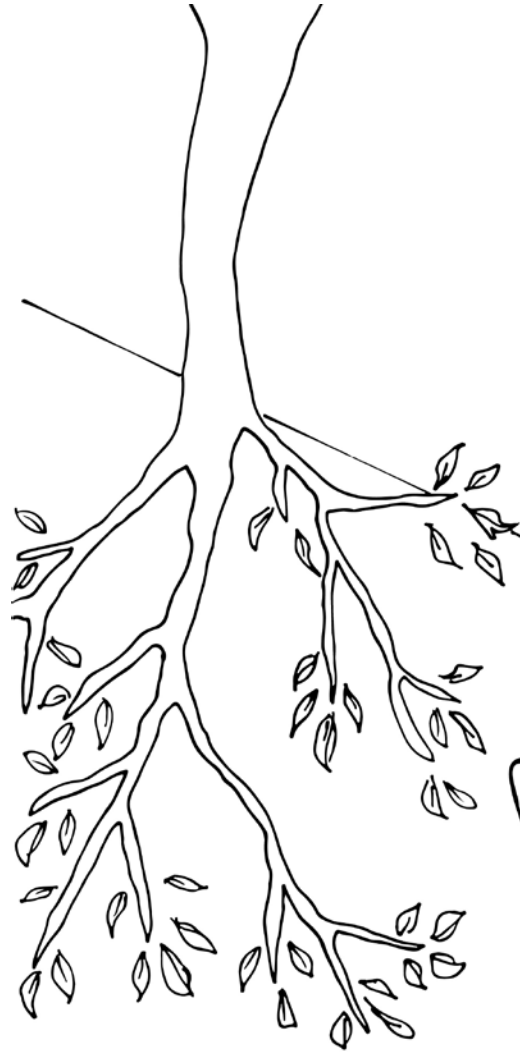
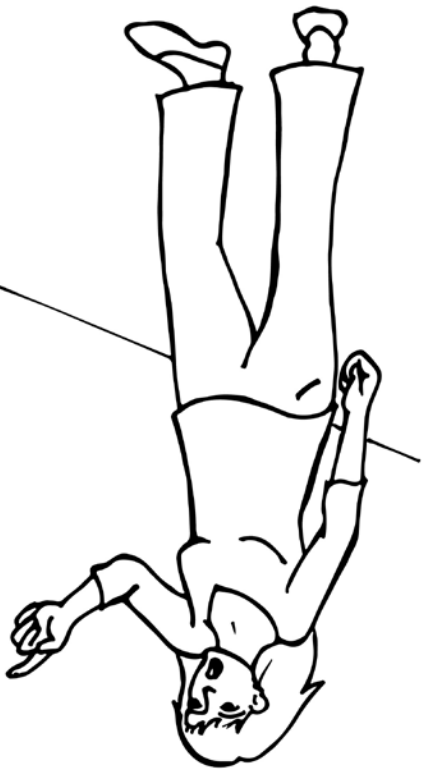

TÂCHE B • Représentation lexico-argumentale du verbe

I. Test

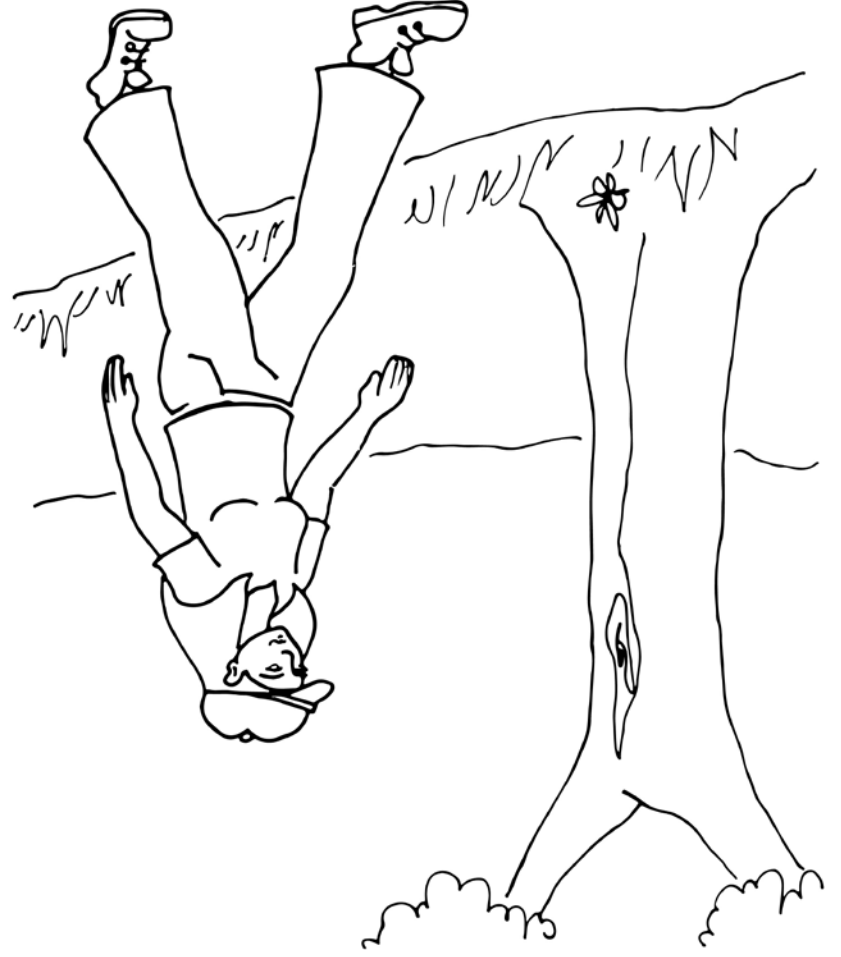
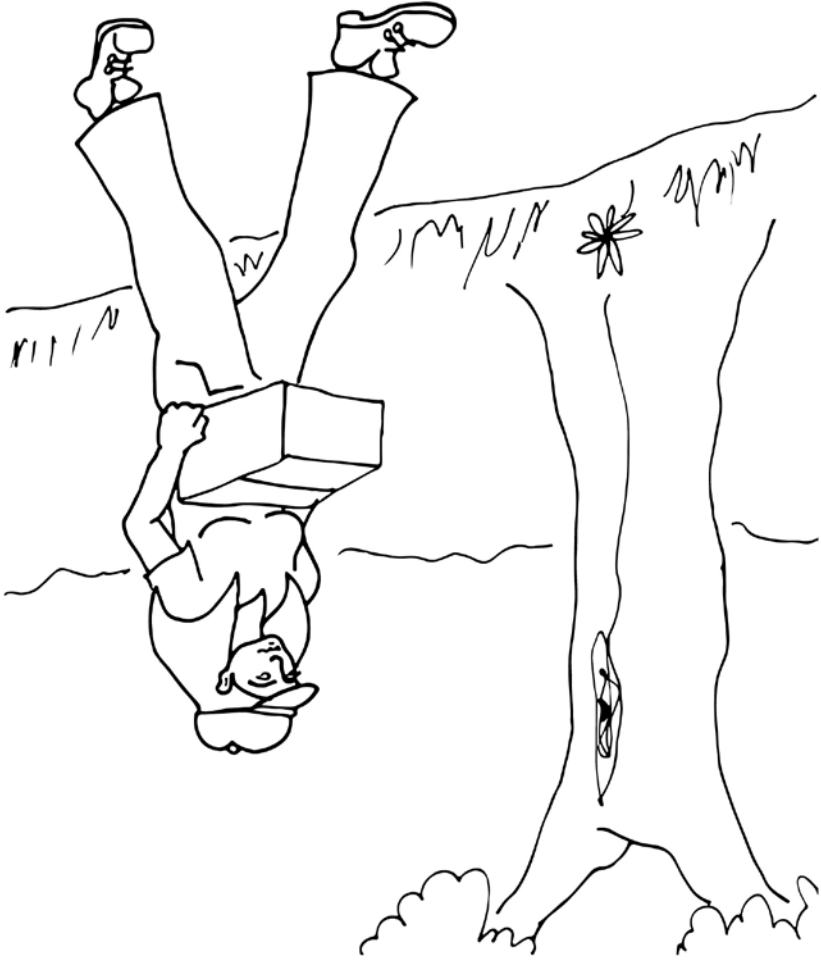

TÂCHE B • Représentation lexico-argumentale du verbe

2. Test

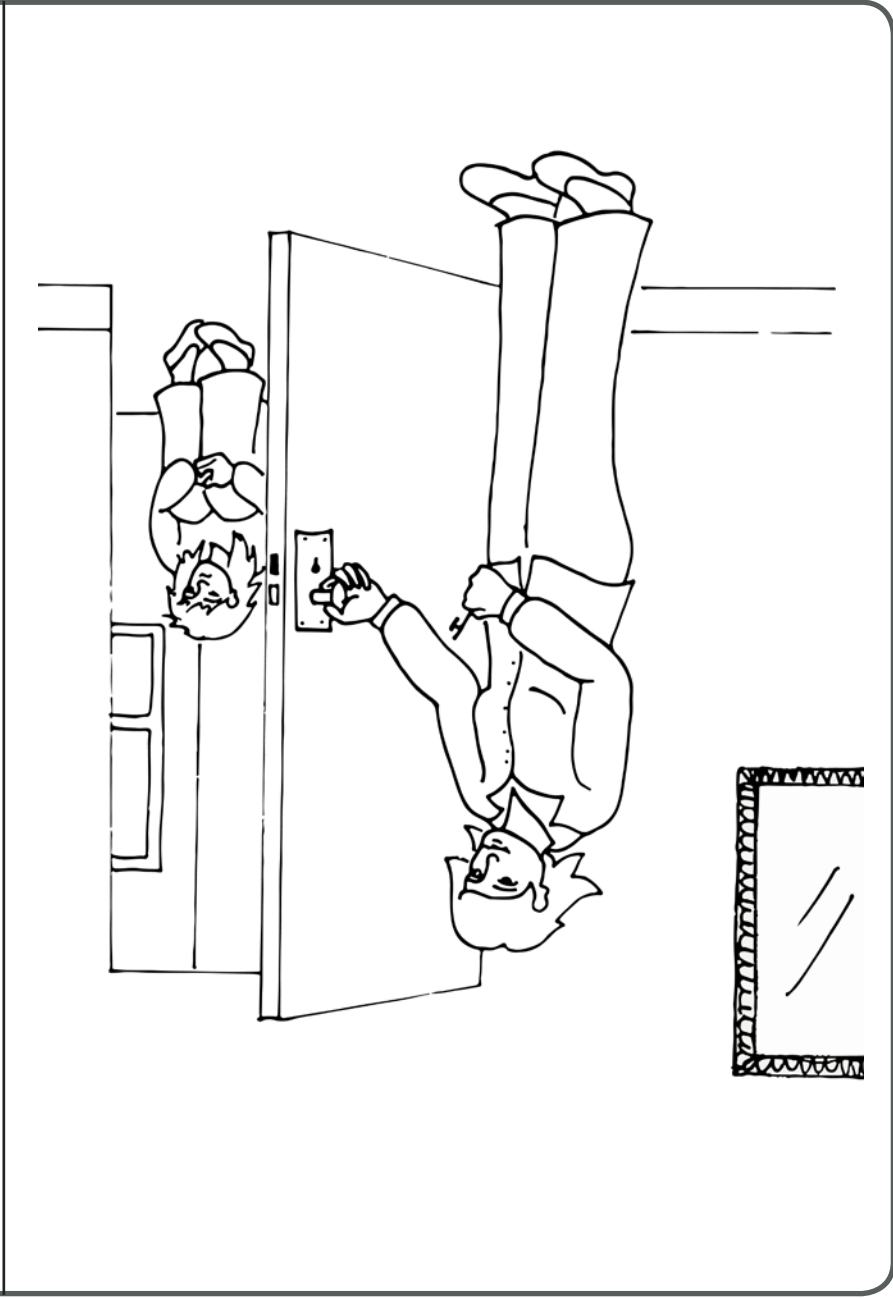
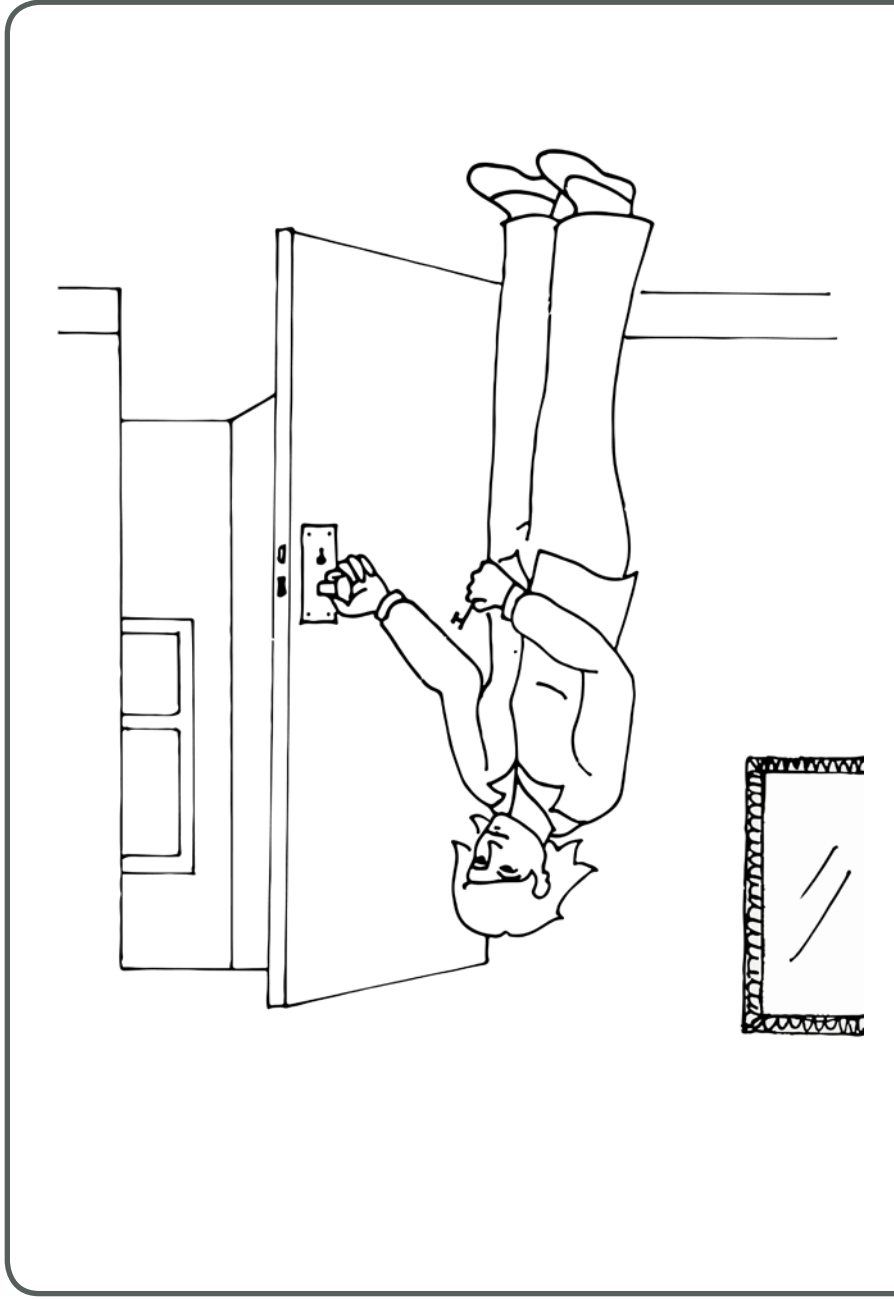

TÂCHE B • Représentation lexico-argumentale du verbe

3. Test

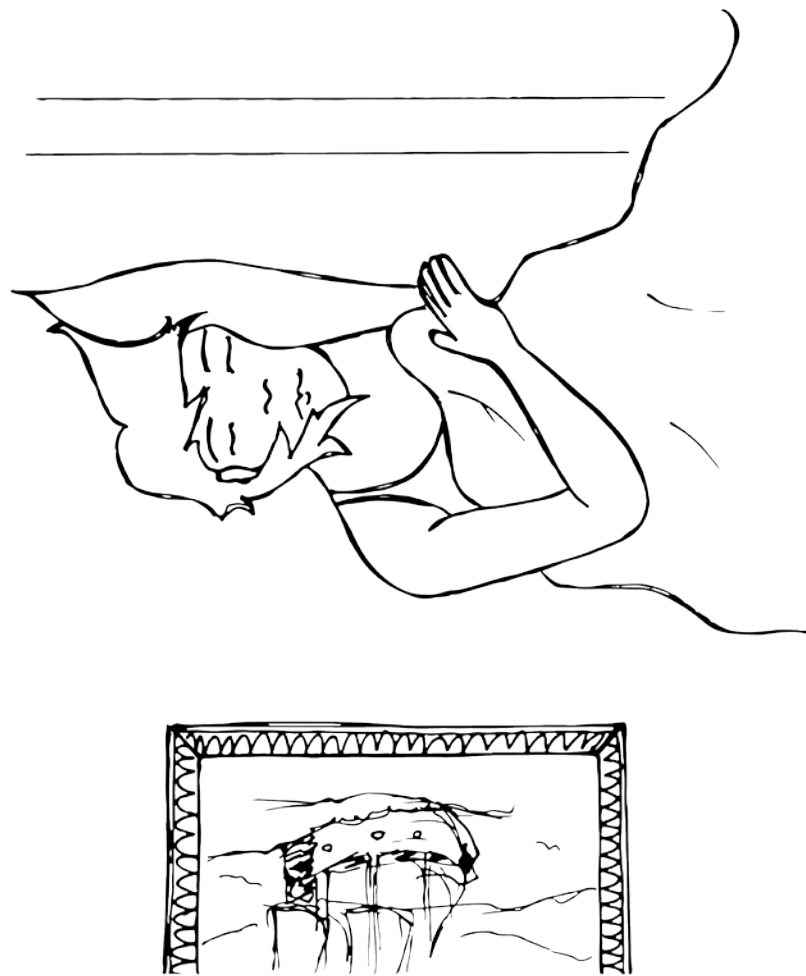

TÂCHE B • Représentation lexico-argumentale du verbe

4. Test

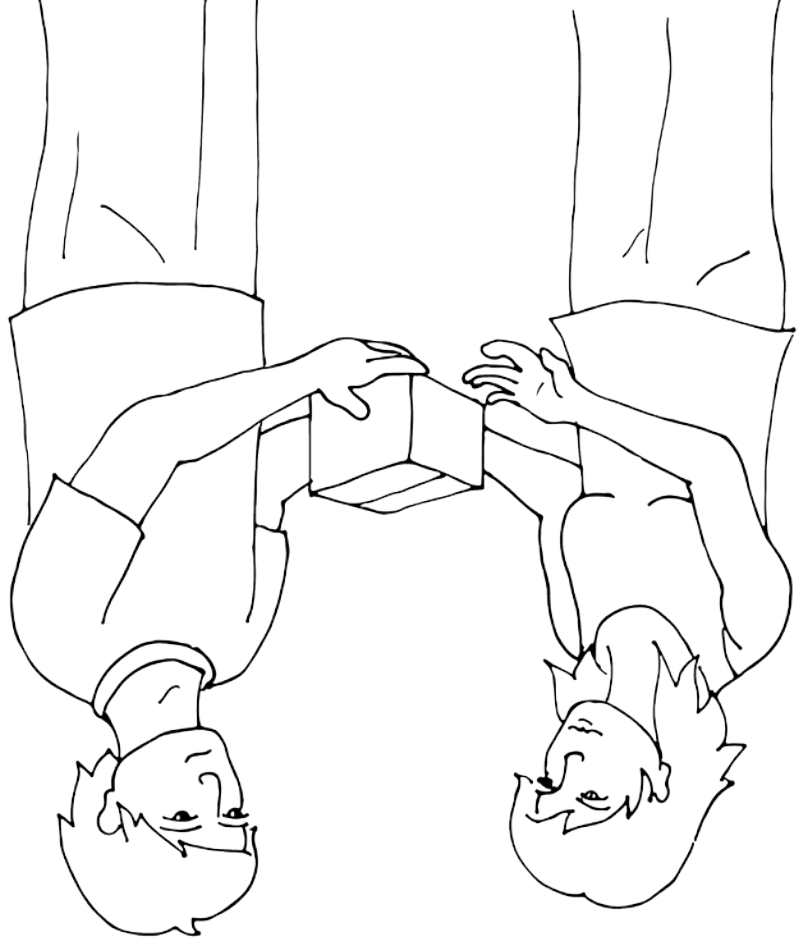
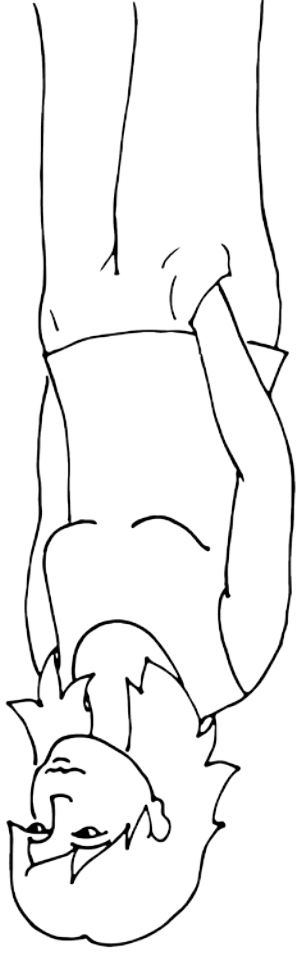
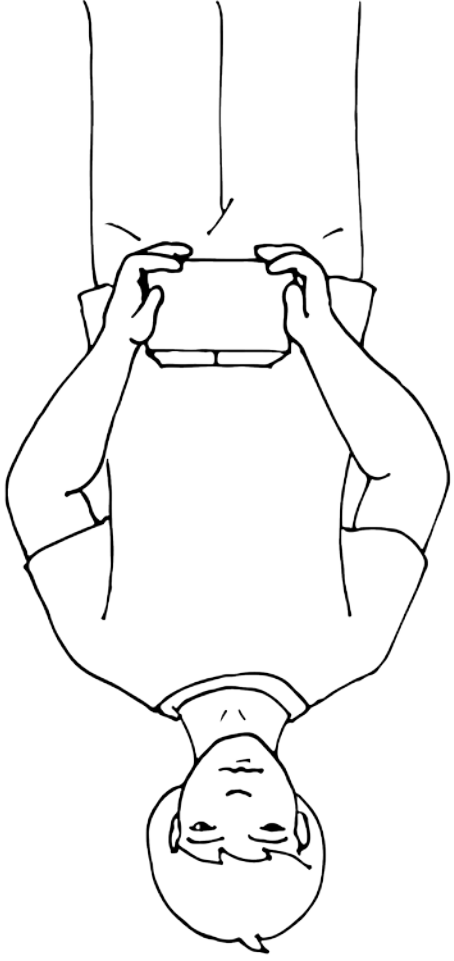

TÂCHE B • Représentation lexico-argumentale du verbe

5. Test

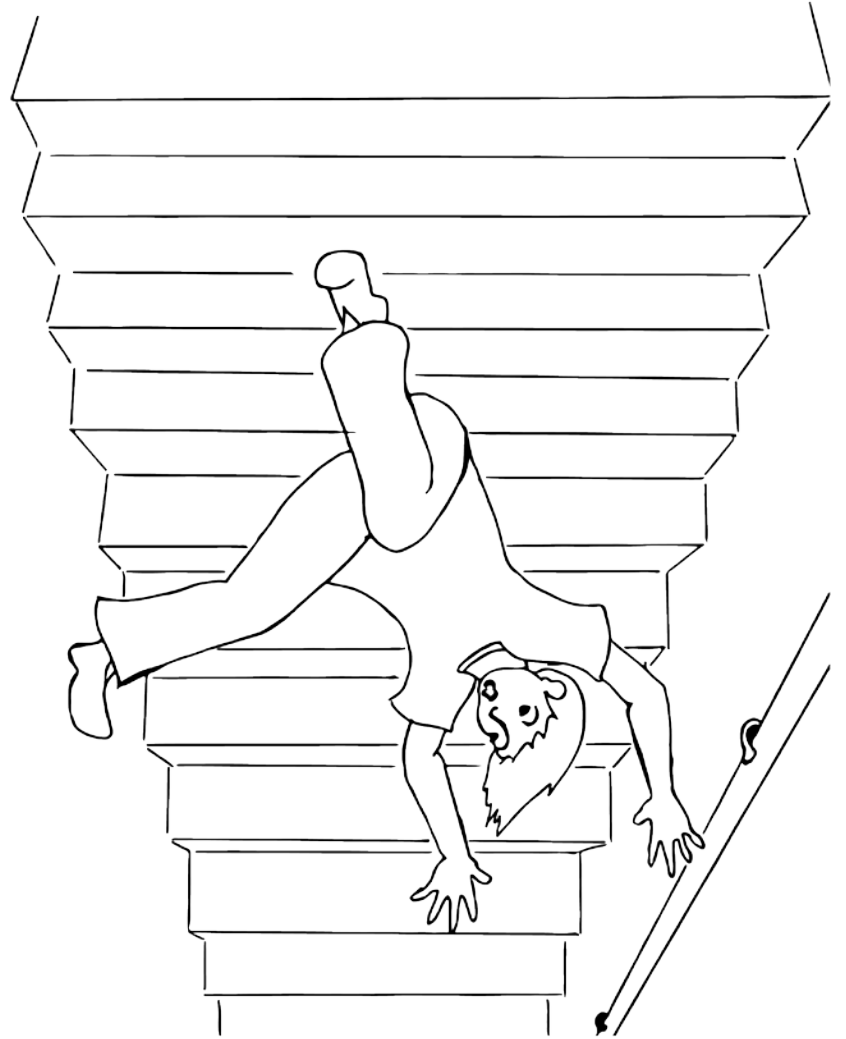
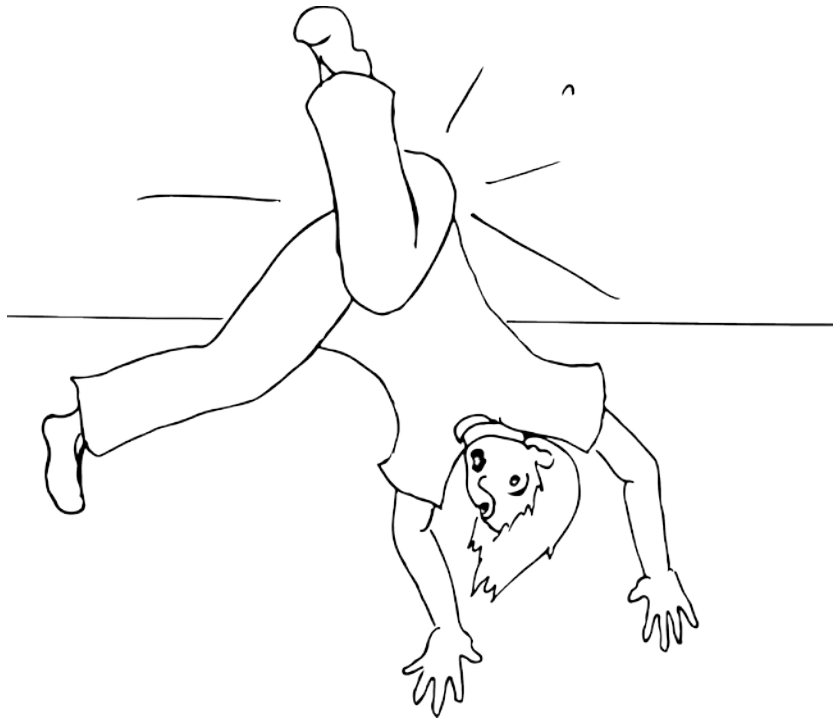

TÂCHE B • Représentation lexico-argumentale du verbe

6. Test

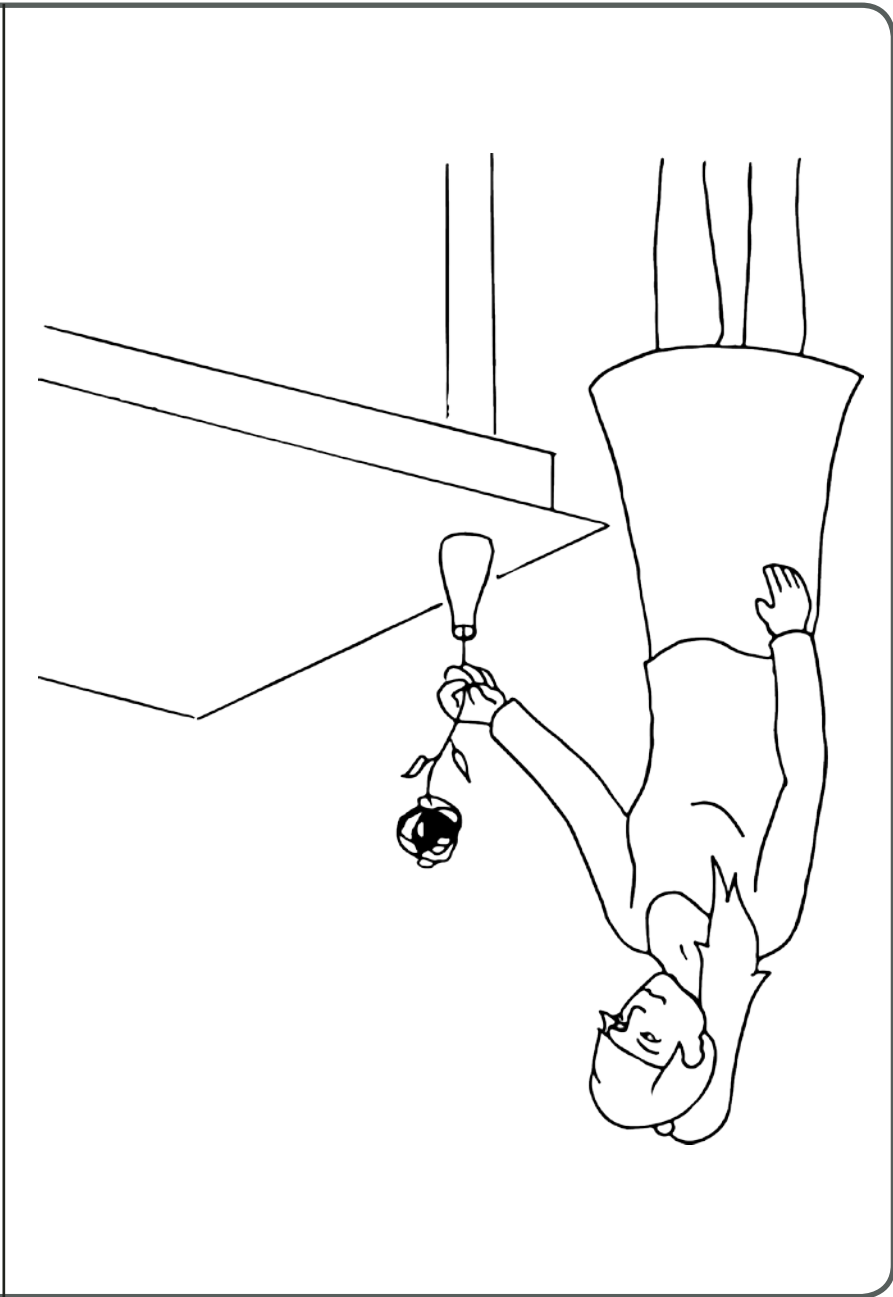
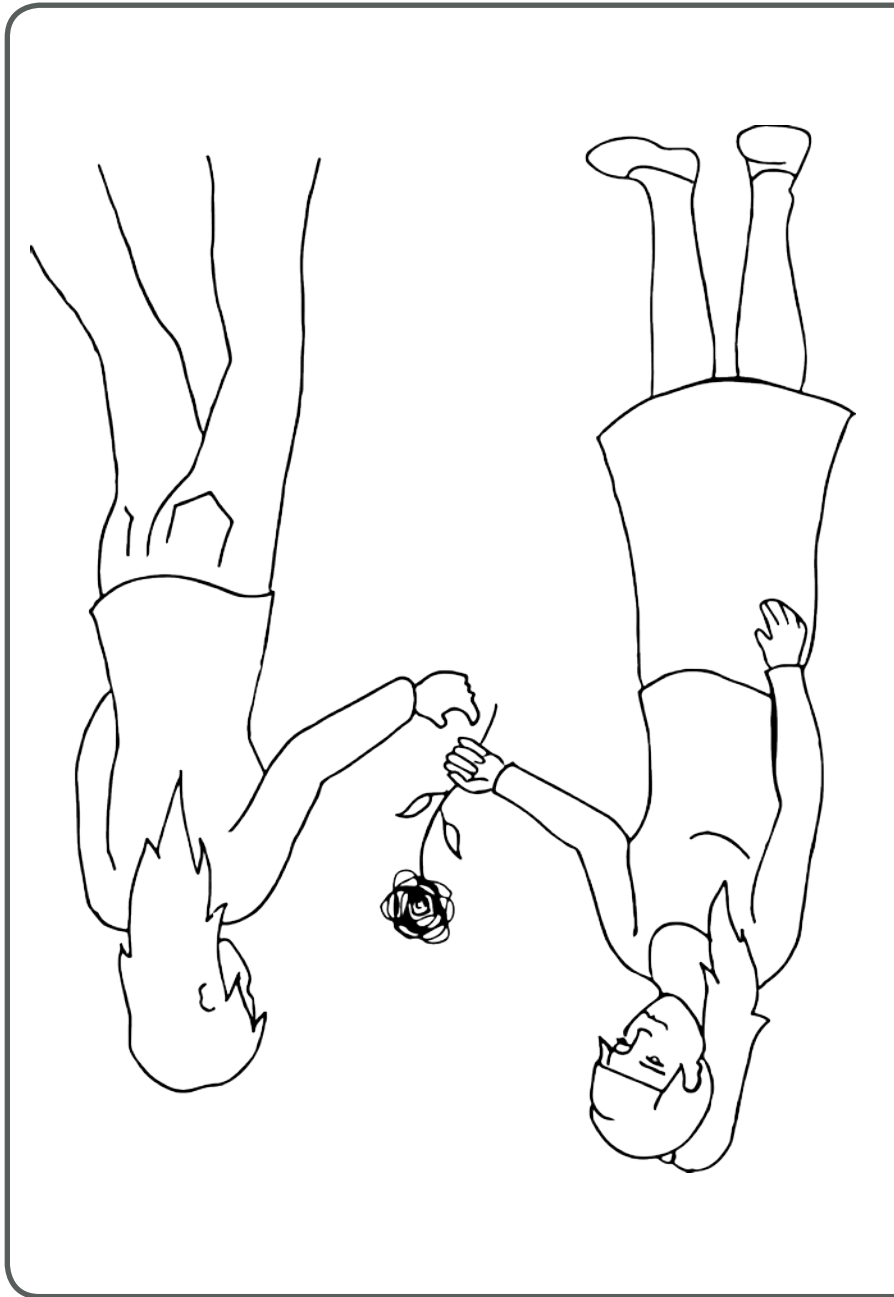

TÂCHE B • Représentation lexico-argumentale du verbe

7. Test

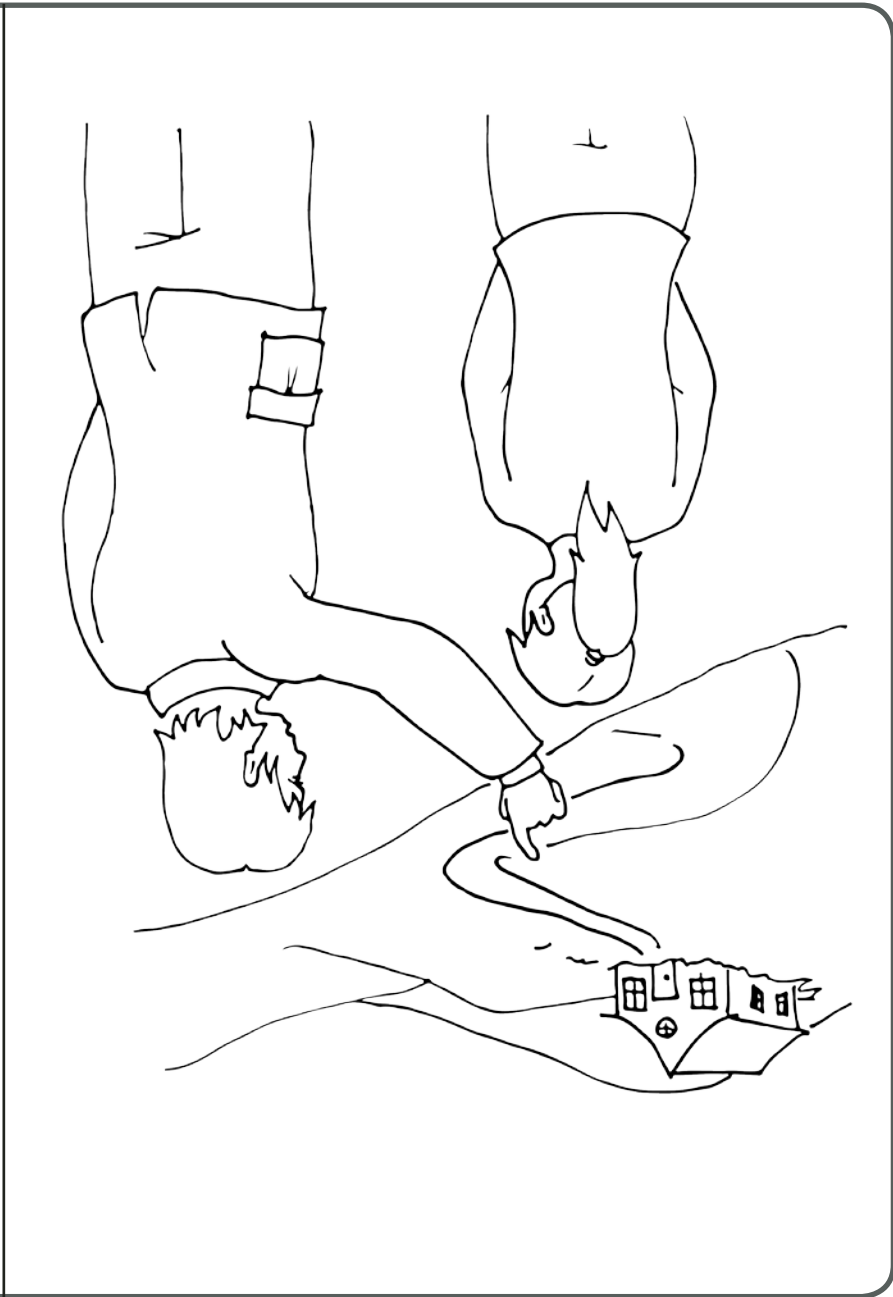
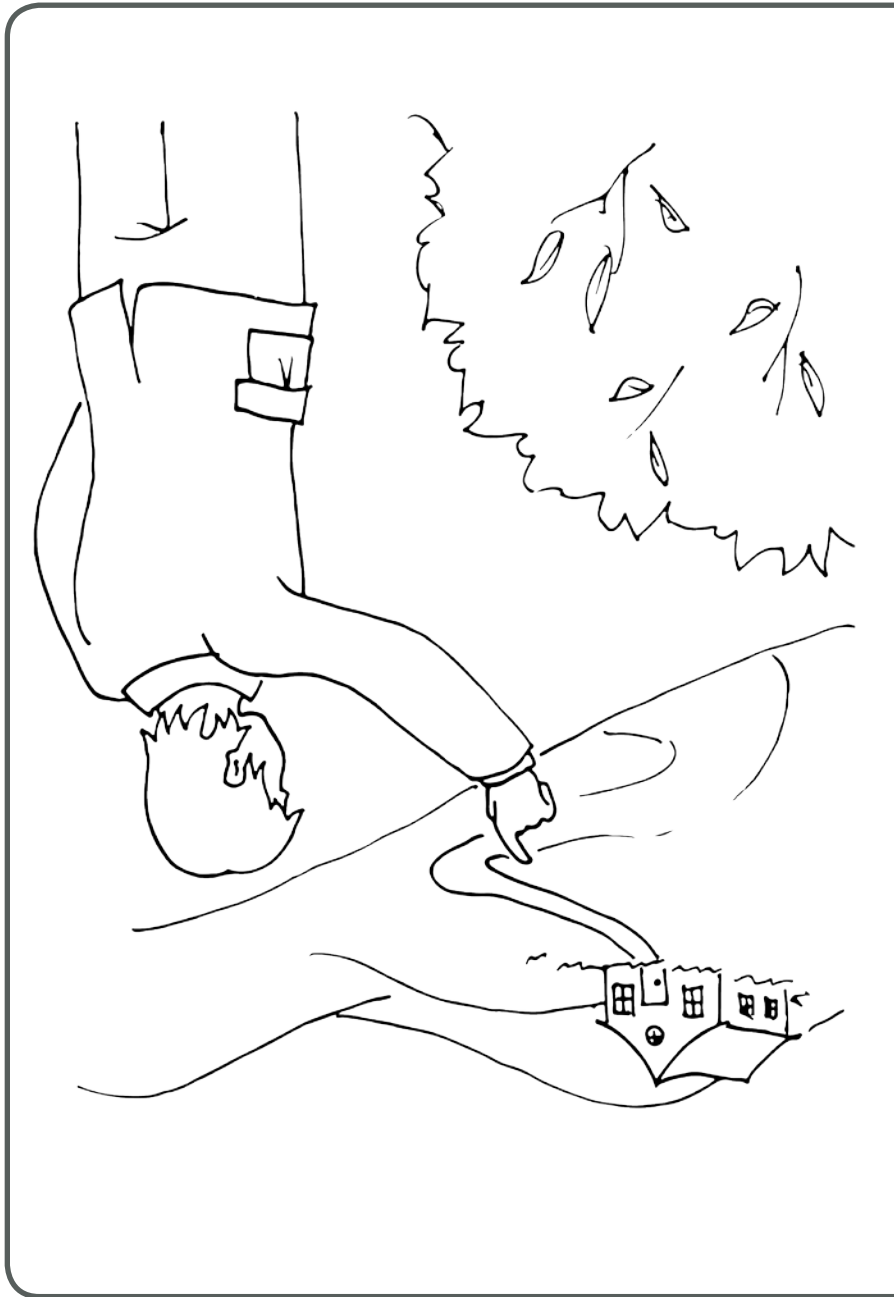

TÂCHE B • Représentation lexico-argumentale du verbe

8. Test

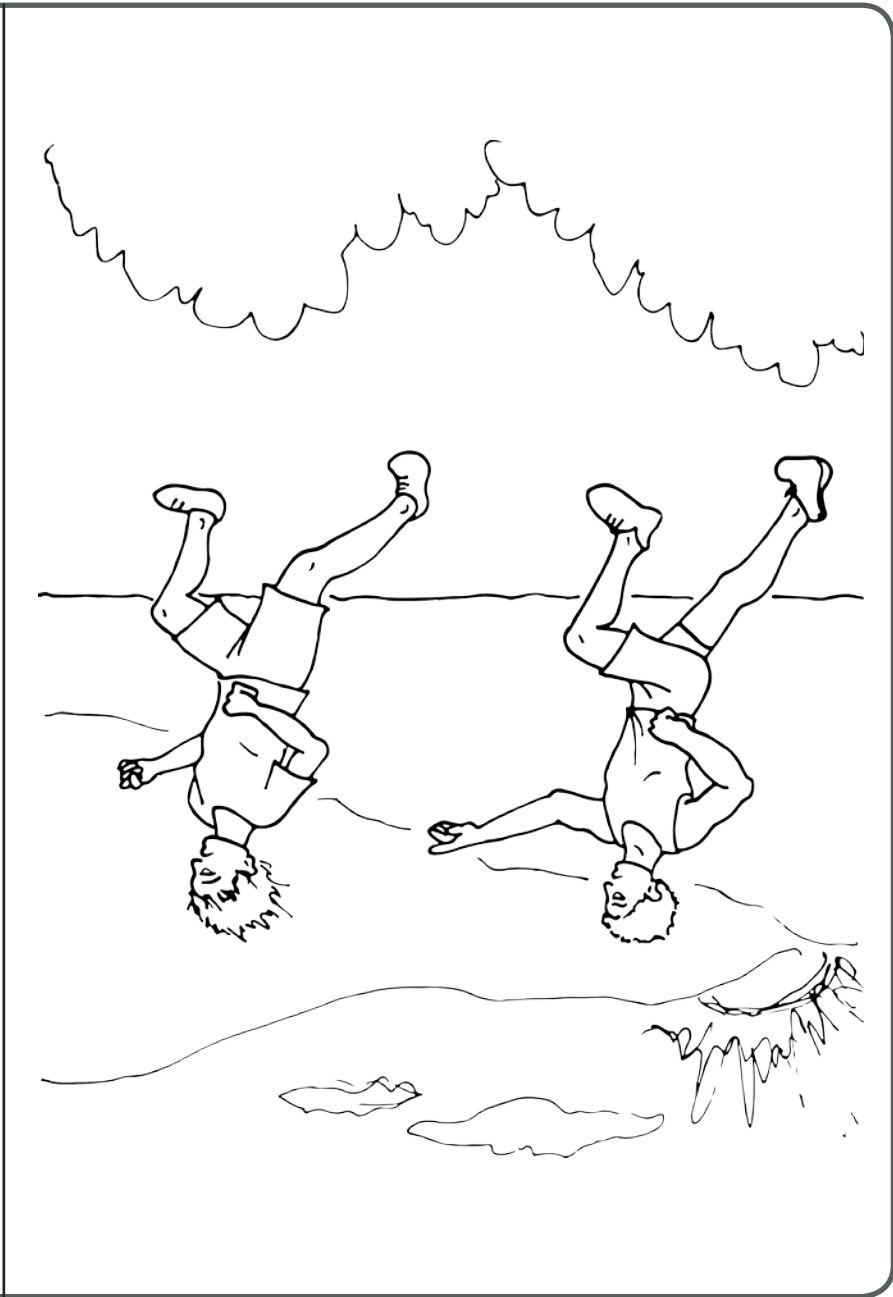
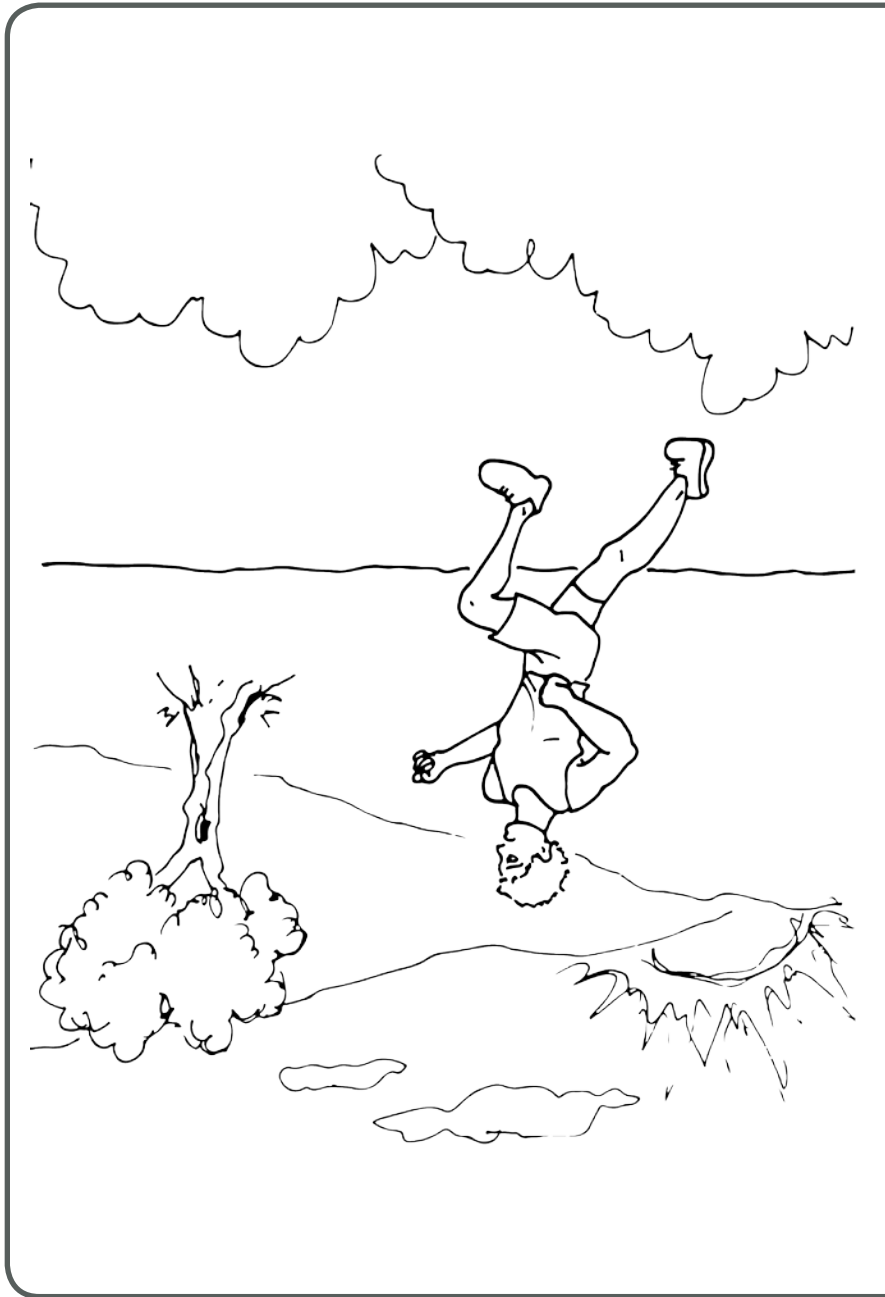

TÂCHE B • Représentation lexico-argumentale du verbe

9. Test

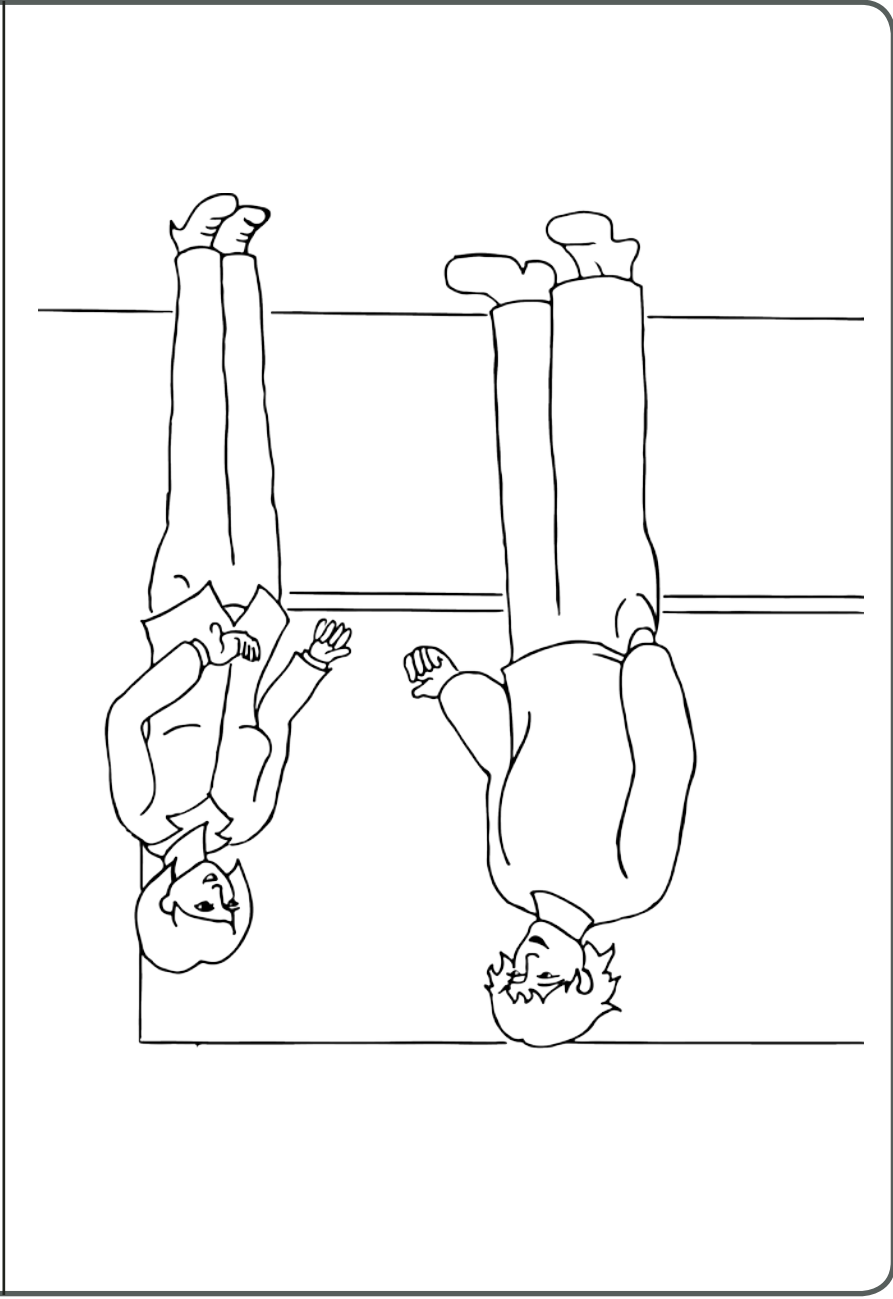
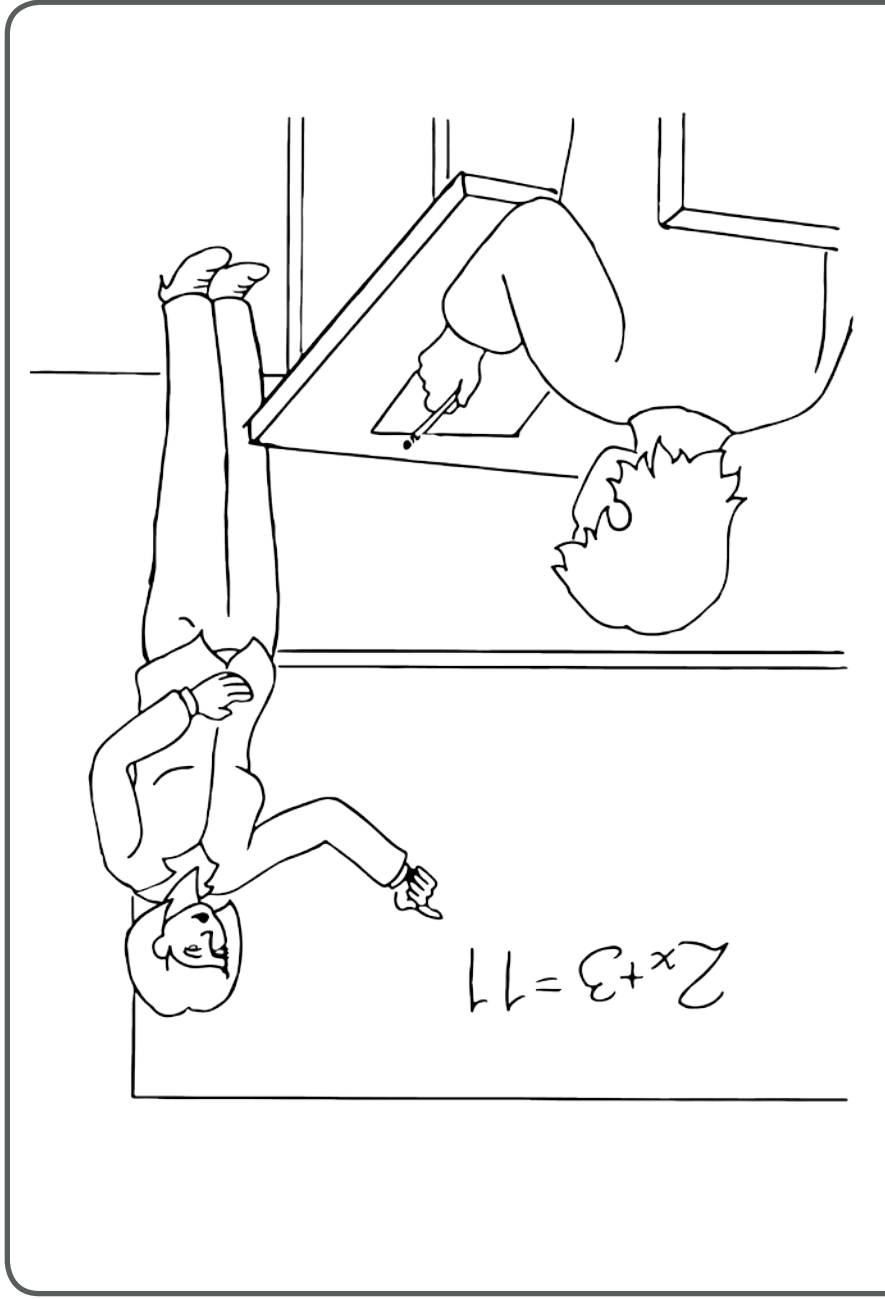

TÂCHE B • Représentation lexico-argumentale du verbe

10. Test

TÂCHE
A-1

TÂCHE
B

TÂCHE
C-1

TÂCHE C-1

Prétest de compréhension
lexicale

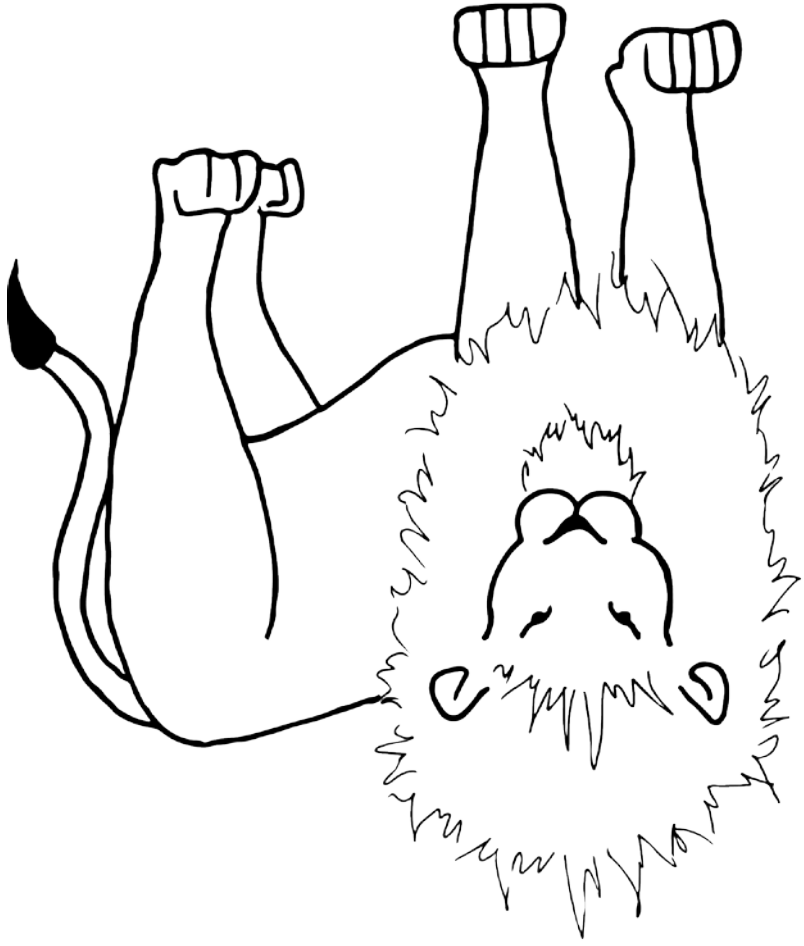

TÂCHE C-1 • Prétest de compréhension lexicale

I-2. Test

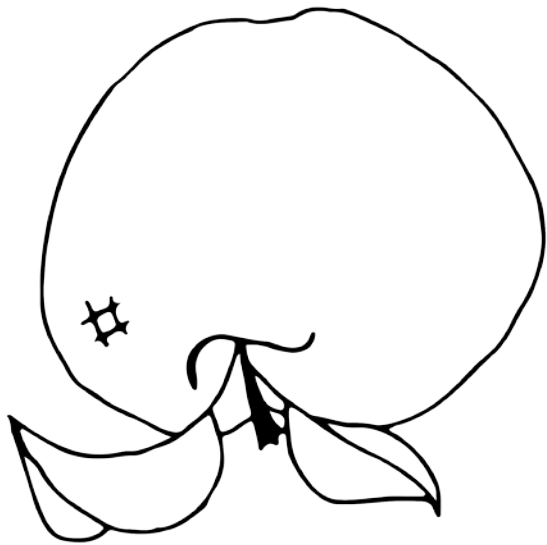
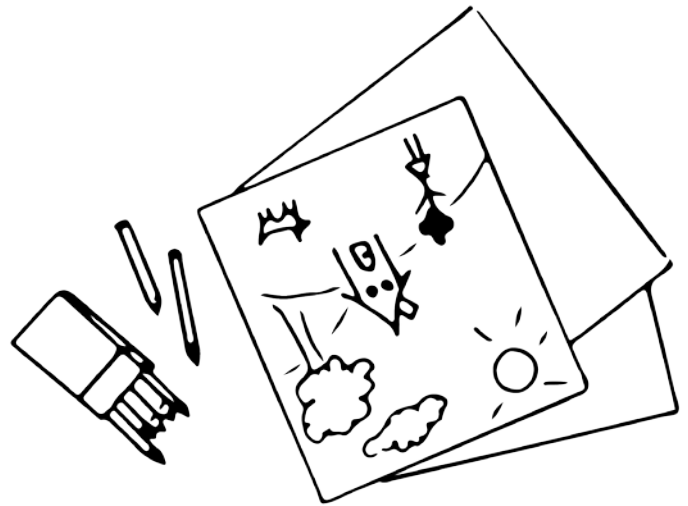
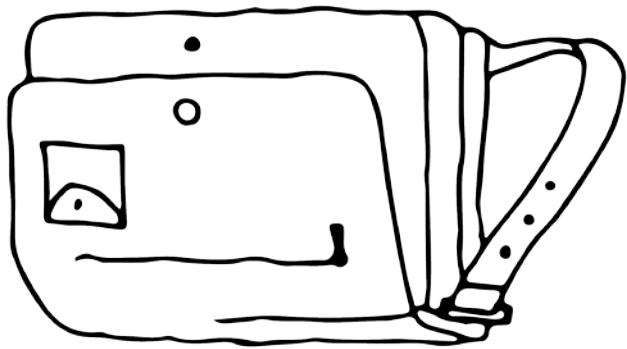

TÂCHE C-1 • Prétest de compréhension lexicale

3. Test

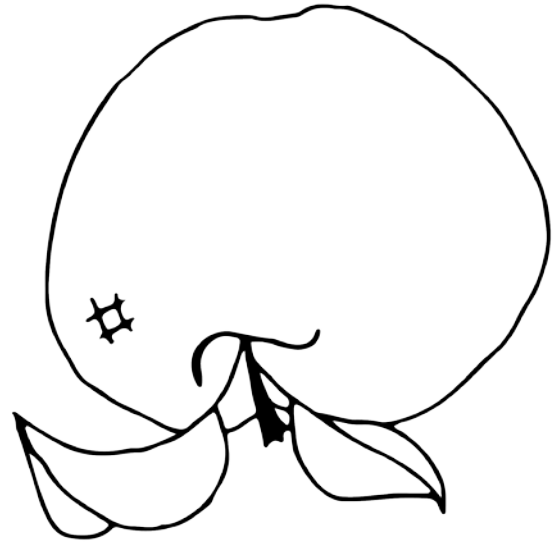
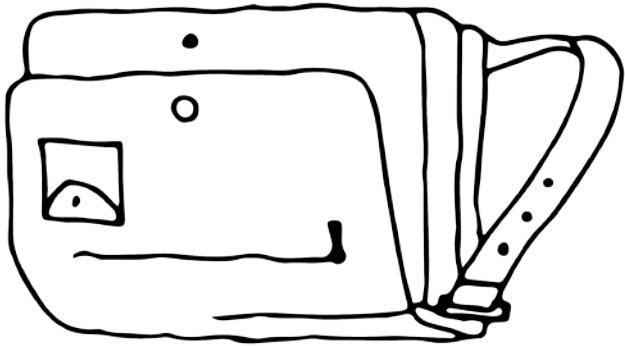
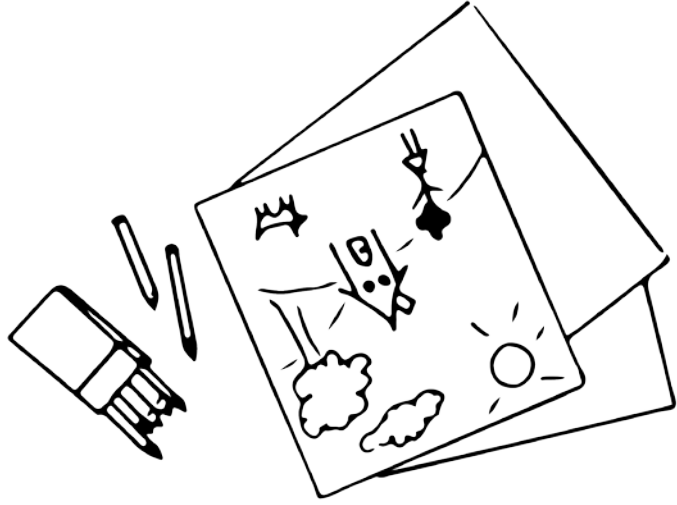

TÂCHE C-1 • Prétest de compréhension lexicale

4. Test

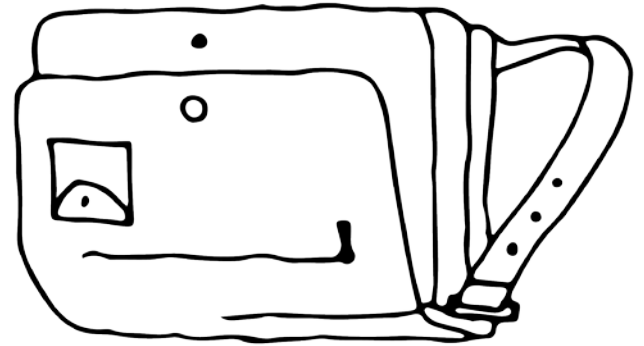
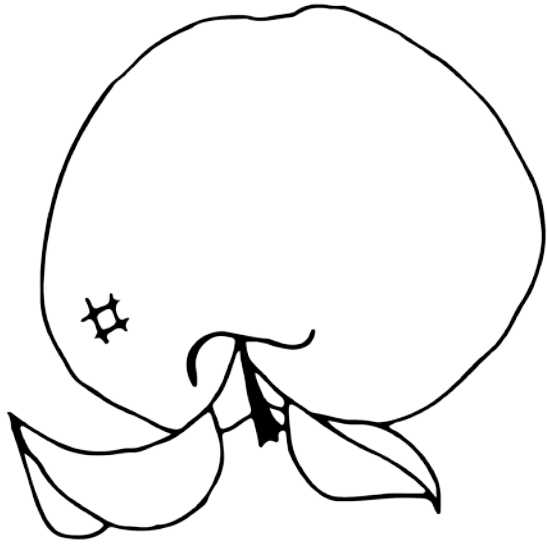
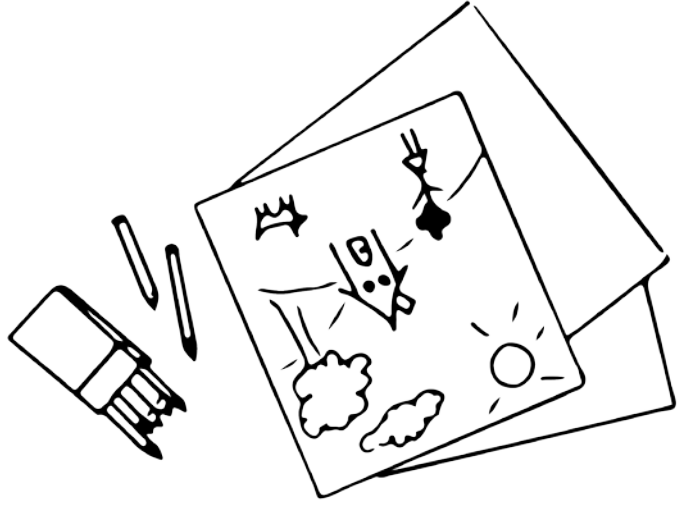

TÂCHE C-1 • Prétest de compréhension lexicale

5. Test

85

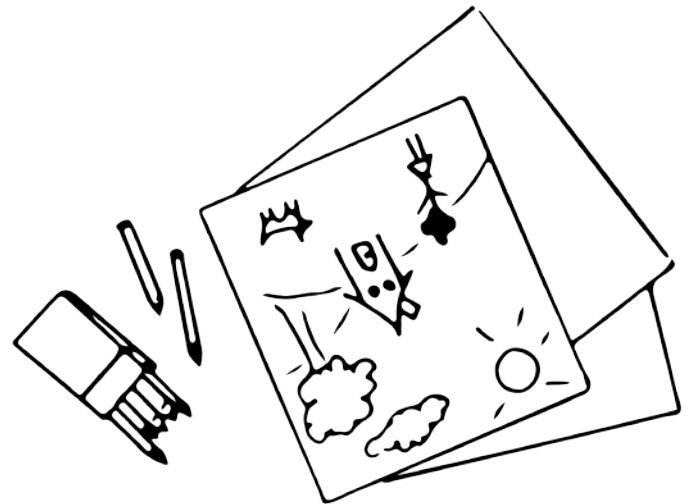
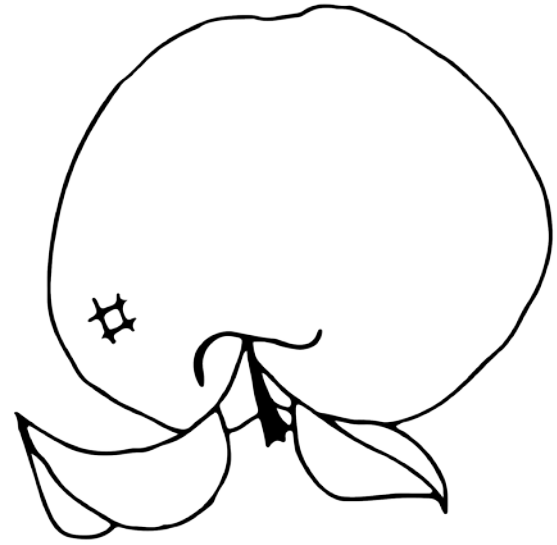
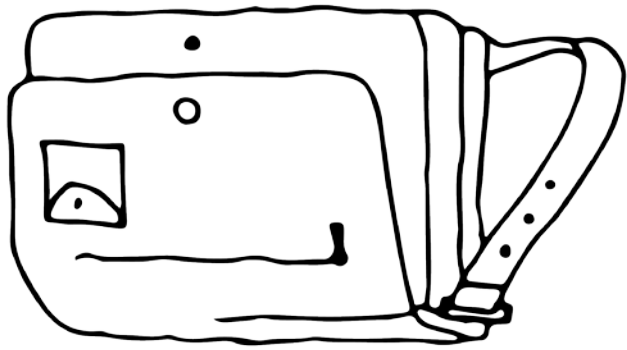

TÂCHE C-1 • Prétest de compréhension lexicale

6. Test

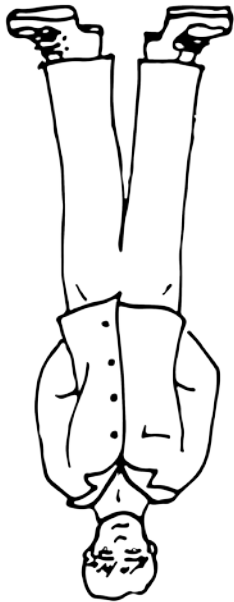
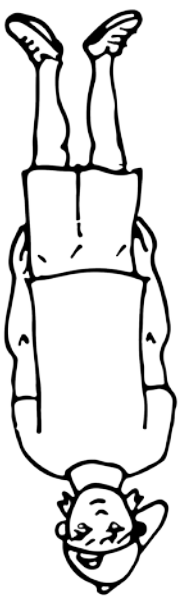

TÂCHE C-1 • Prétest de compréhension lexicale

7. Test

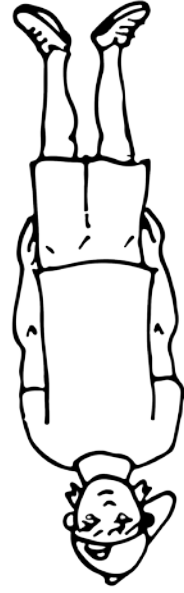
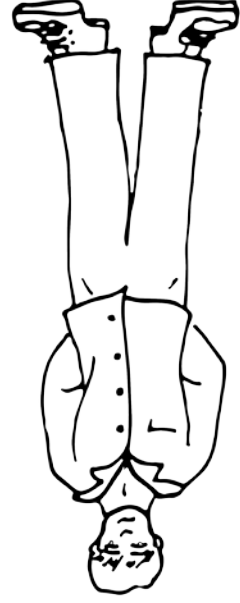

TÂCHE C-1 • Prétest de compréhension lexicale

8. Test

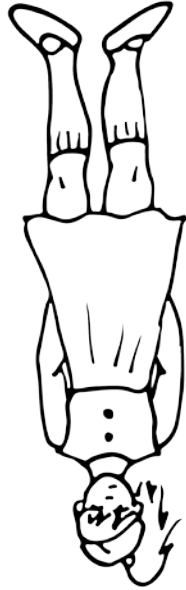
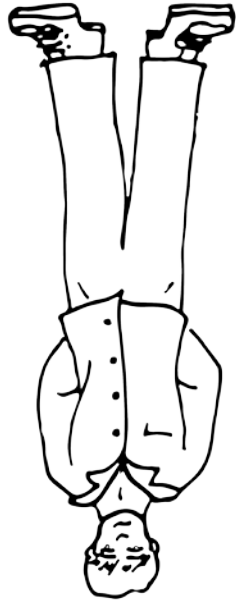
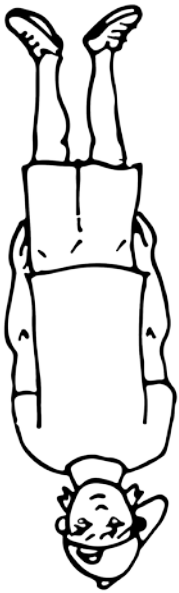

TÂCHE C-1 • Prétest de compréhension lexicale

9. Test

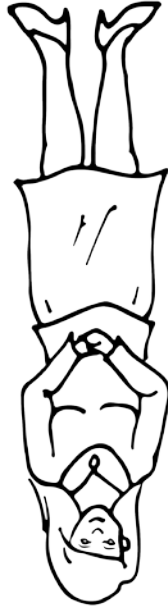
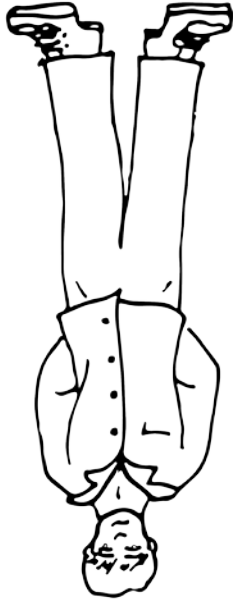

TÂCHE C-1 • Prétest de compréhension lexicale

10. Test

TÂCHE
A-1

TÂCHE
B

TÂCHE
C-2

TÂCHE C-2

Assignment des rôles
thématiques



TÂCHE C-2 • Assignation des rôles thématiques

I. Entraînement

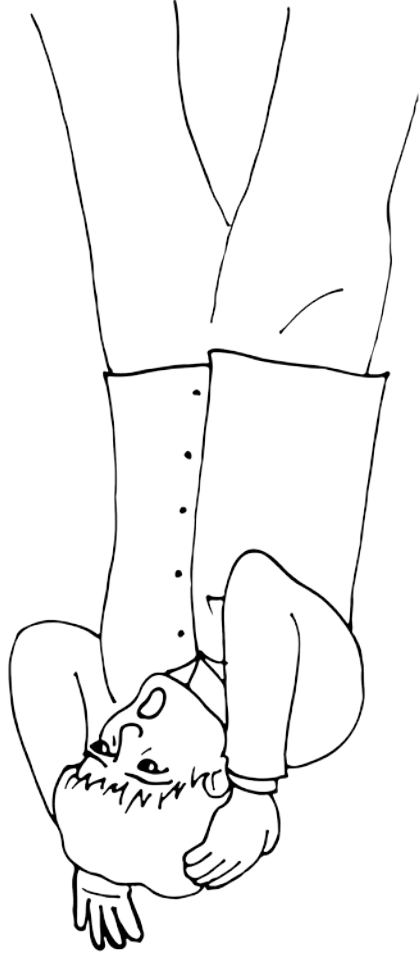
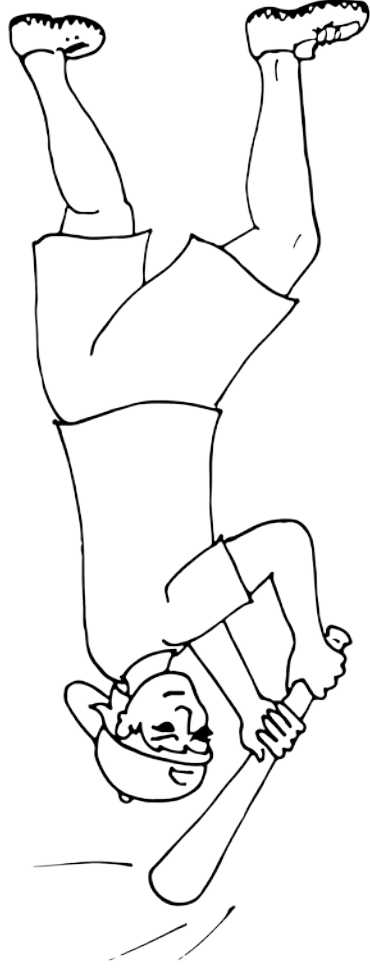
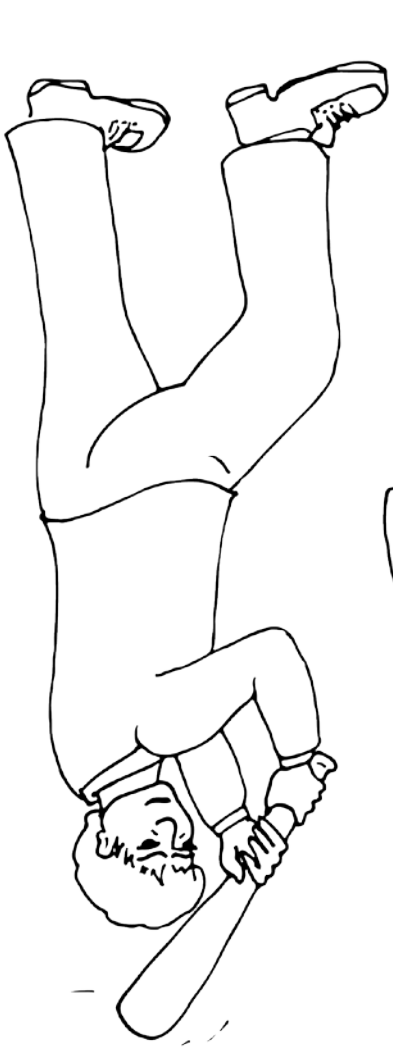

TÂCHE C-2 • Assignation des rôles thématiques

II. Entraînement

101

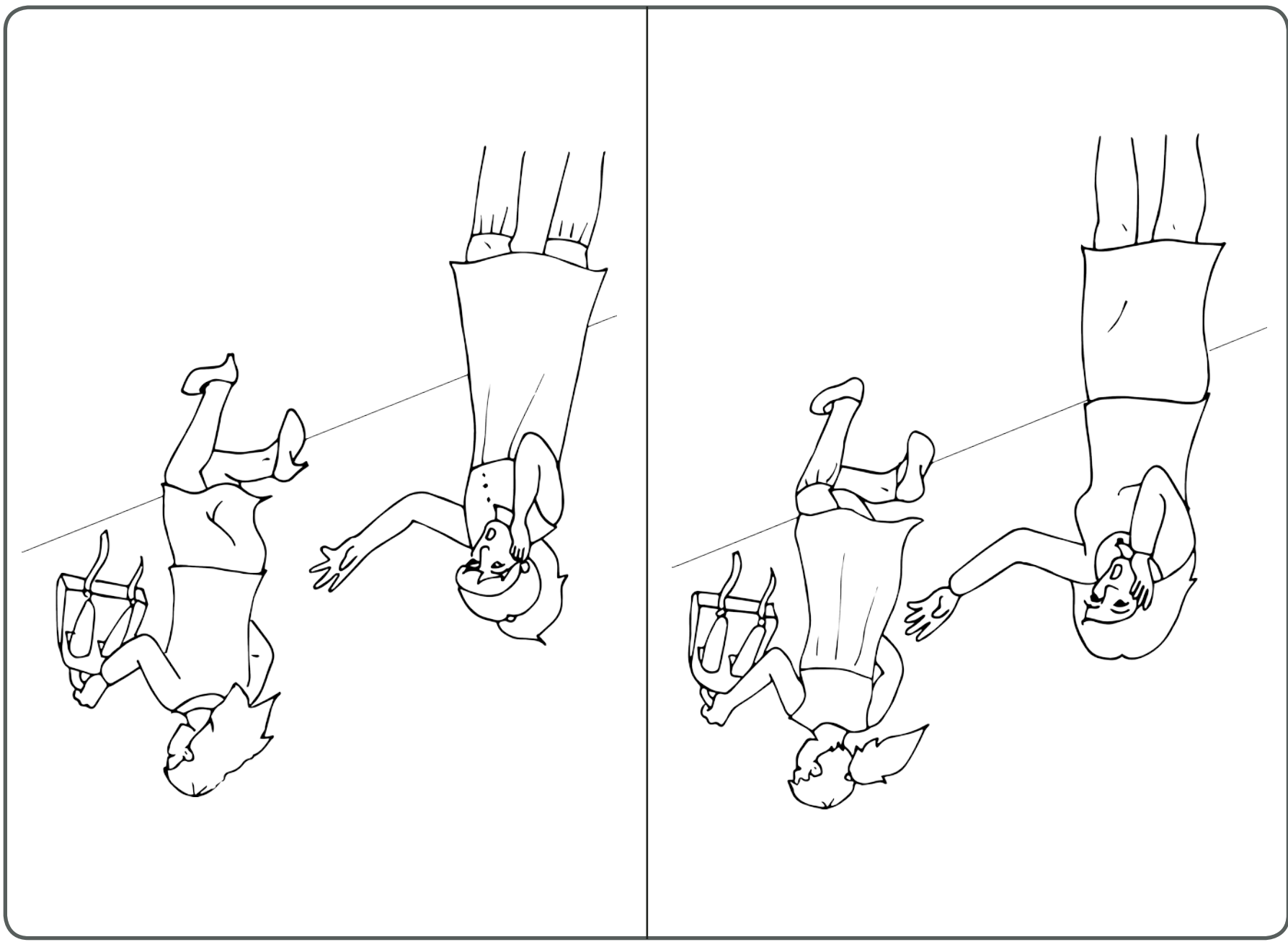

TÂCHE C-2 • Assignation des rôles thématiques

Bloc A • I. Test

103

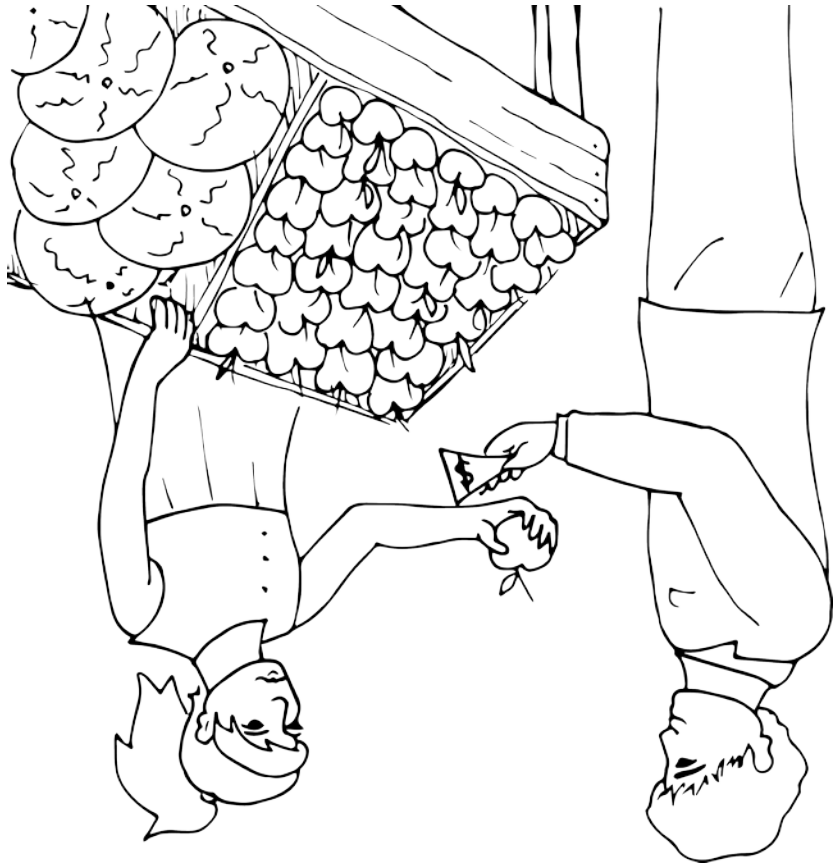

TÂCHE C-2 • Assignation des rôles thématiques

Bloc A • 2. Test

105

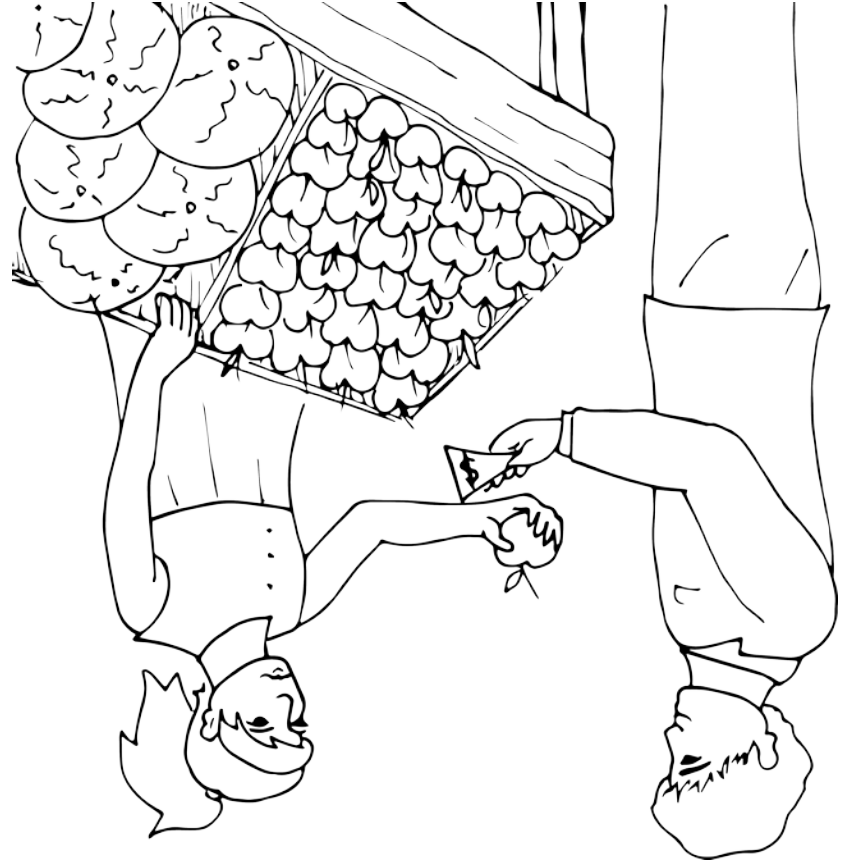

TÂCHE C-2 • Assignation des rôles thématiques

Bloc A • 3. Test

107



TÂCHE C-2 • Assignation des rôles thématiques

Bloc A • 4. Test

109

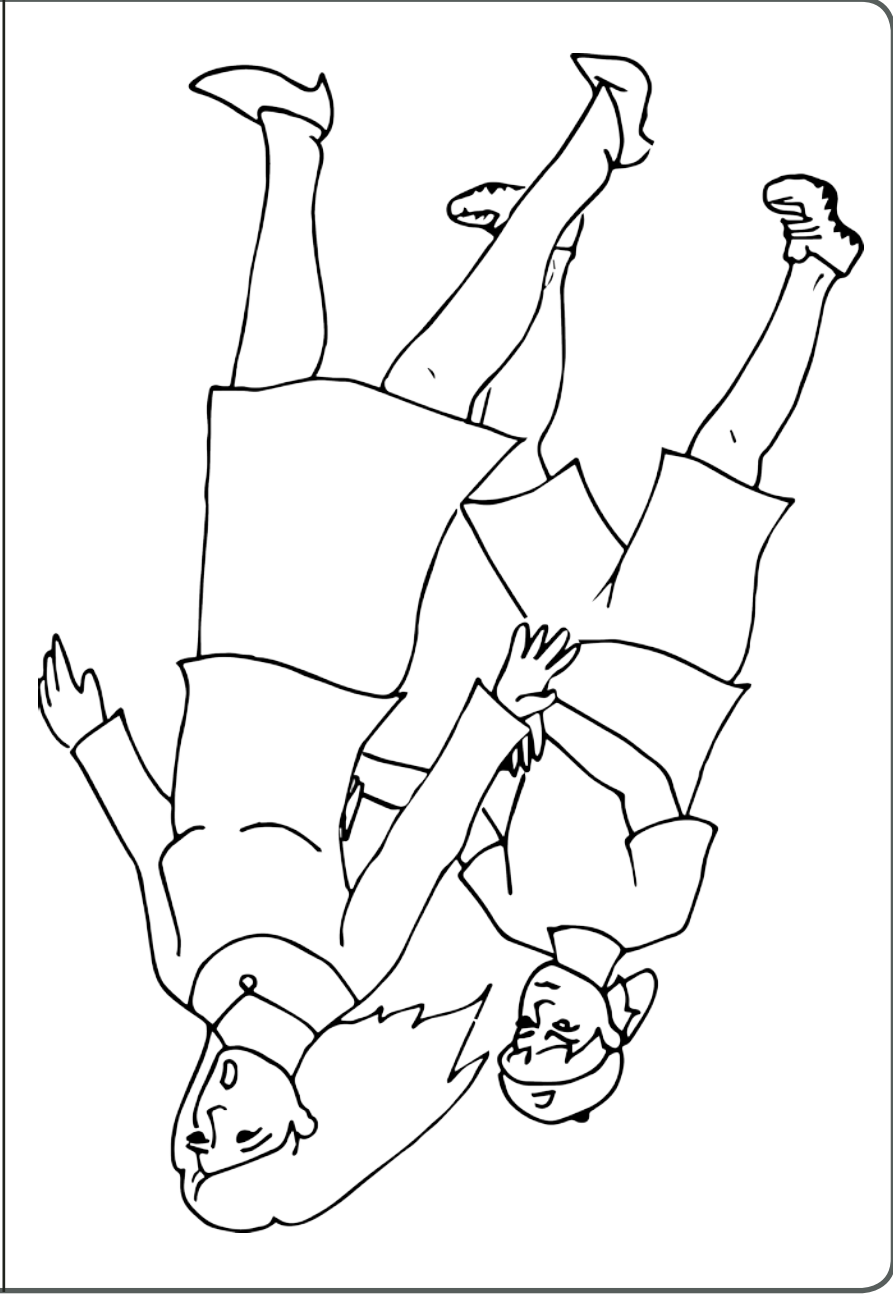
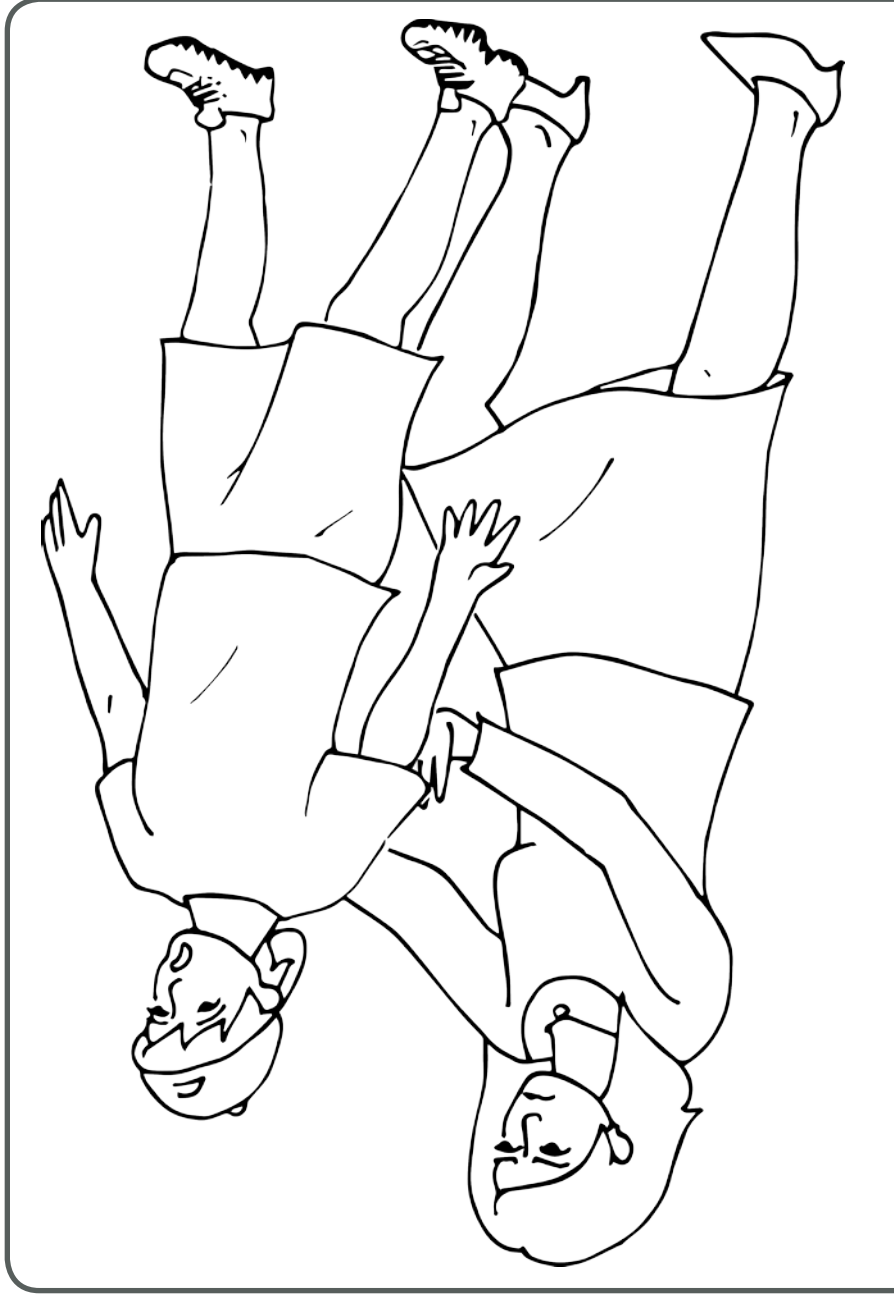

TÂCHE C-2 • Assignation des rôles thématiques

Bloc A • 5. Test

111



TÂCHE C-2 • Assignation des rôles thématiques

Bloc A • 6. Test

113

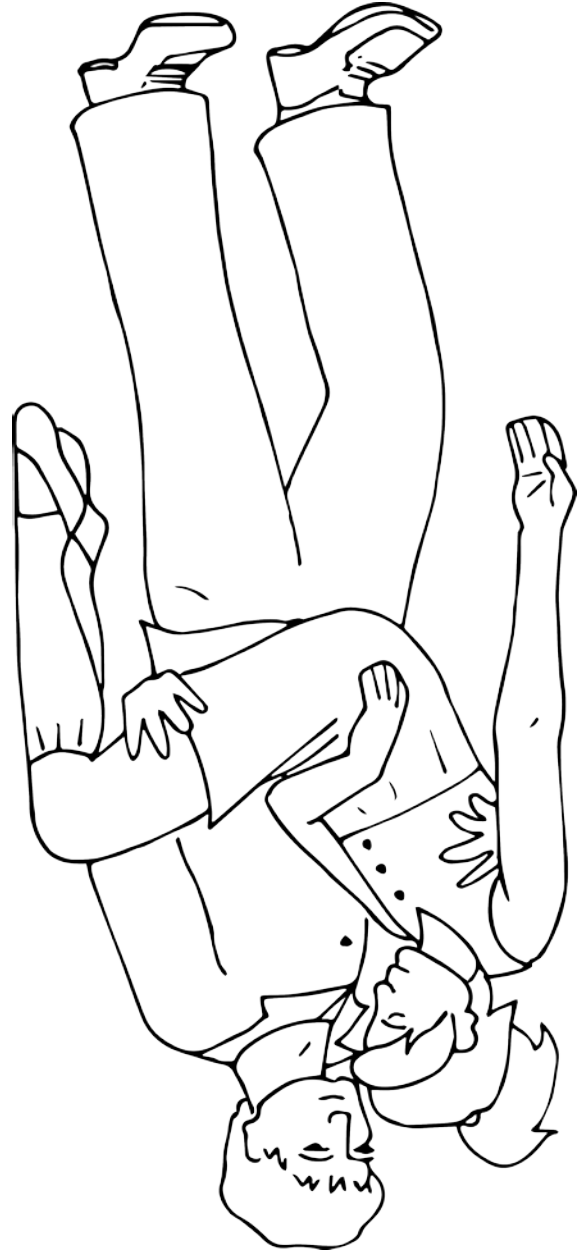
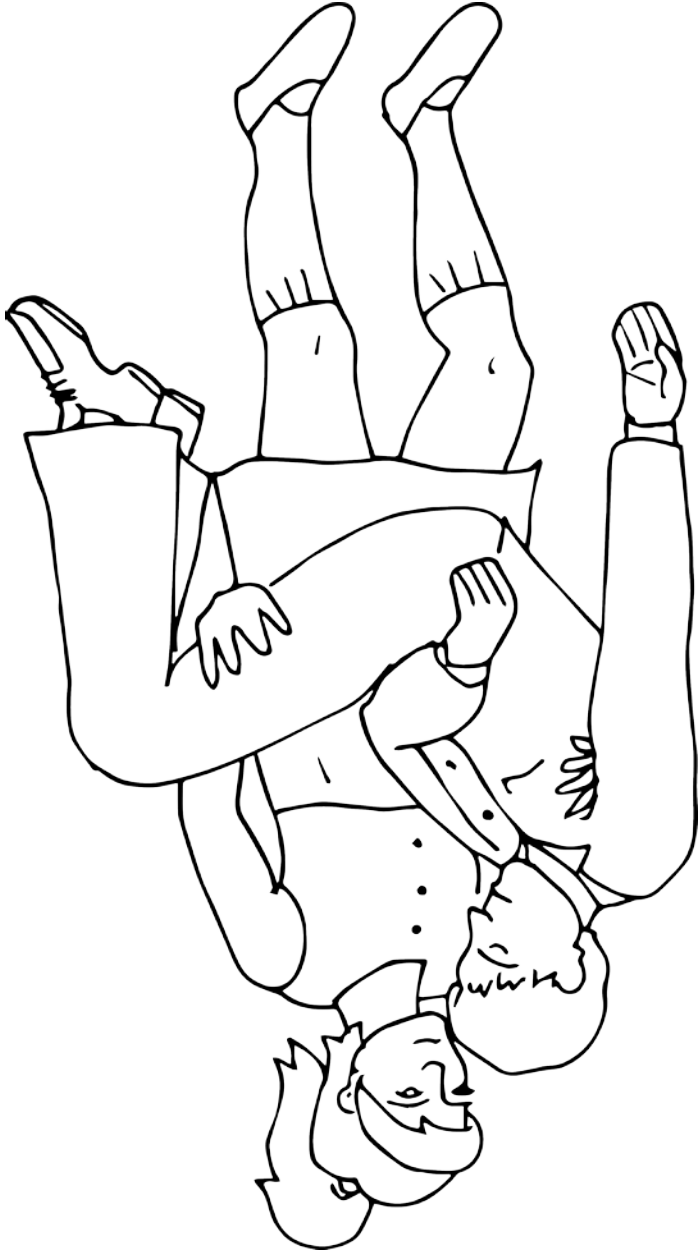

TÂCHE C-2 • Assignation des rôles thématiques

Bloc A • 7. Test

115

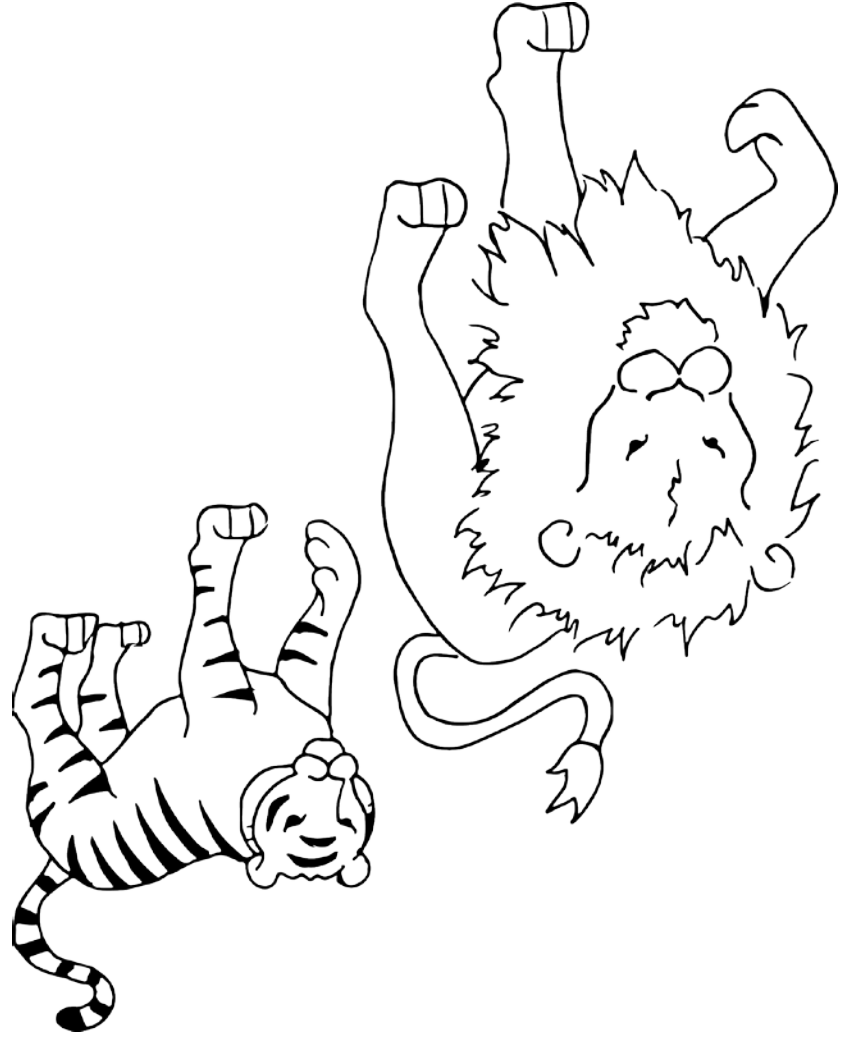

TÂCHE C-2 • Assignation des rôles thématiques

Bloc A • 8. Test

117



TÂCHE C-2 • Assignation des rôles thématiques

Bloc A • 9. Test

119

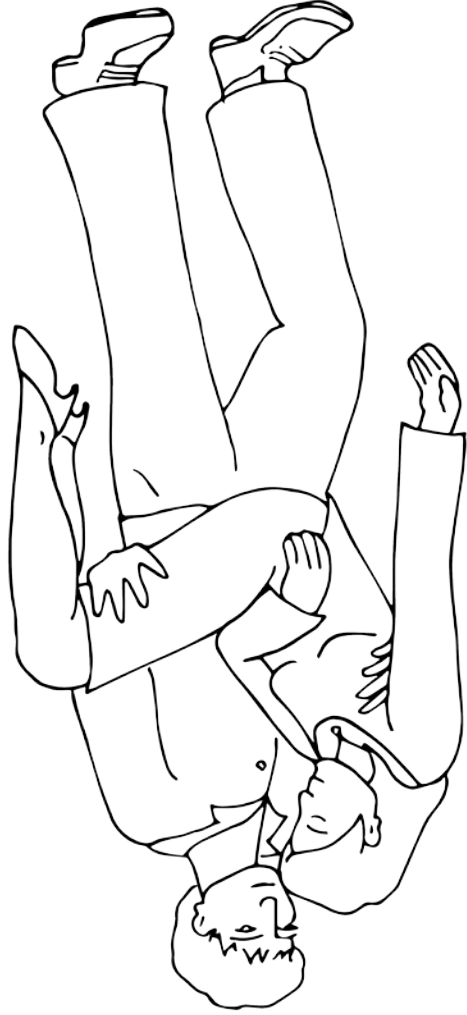
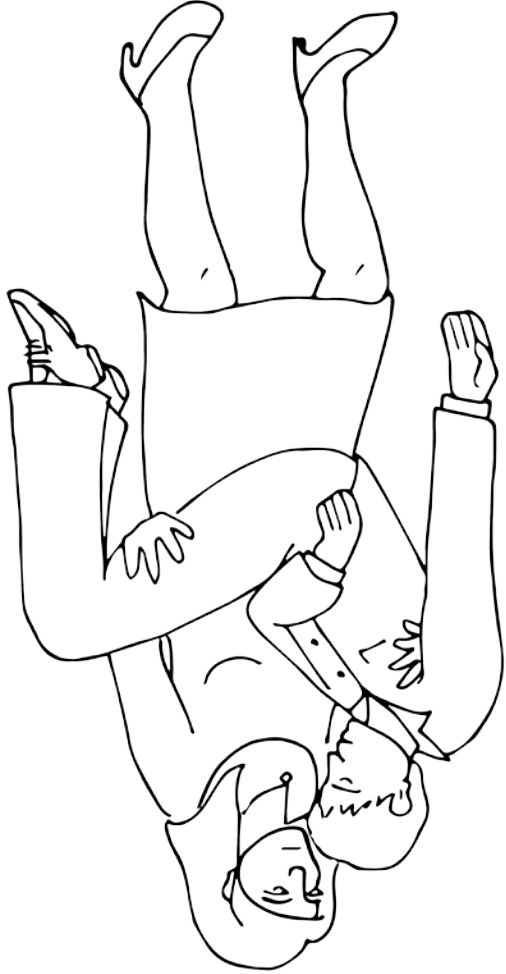

TÂCHE C-2 • Assignation des rôles thématiques

Bloc A • 10. Test

121

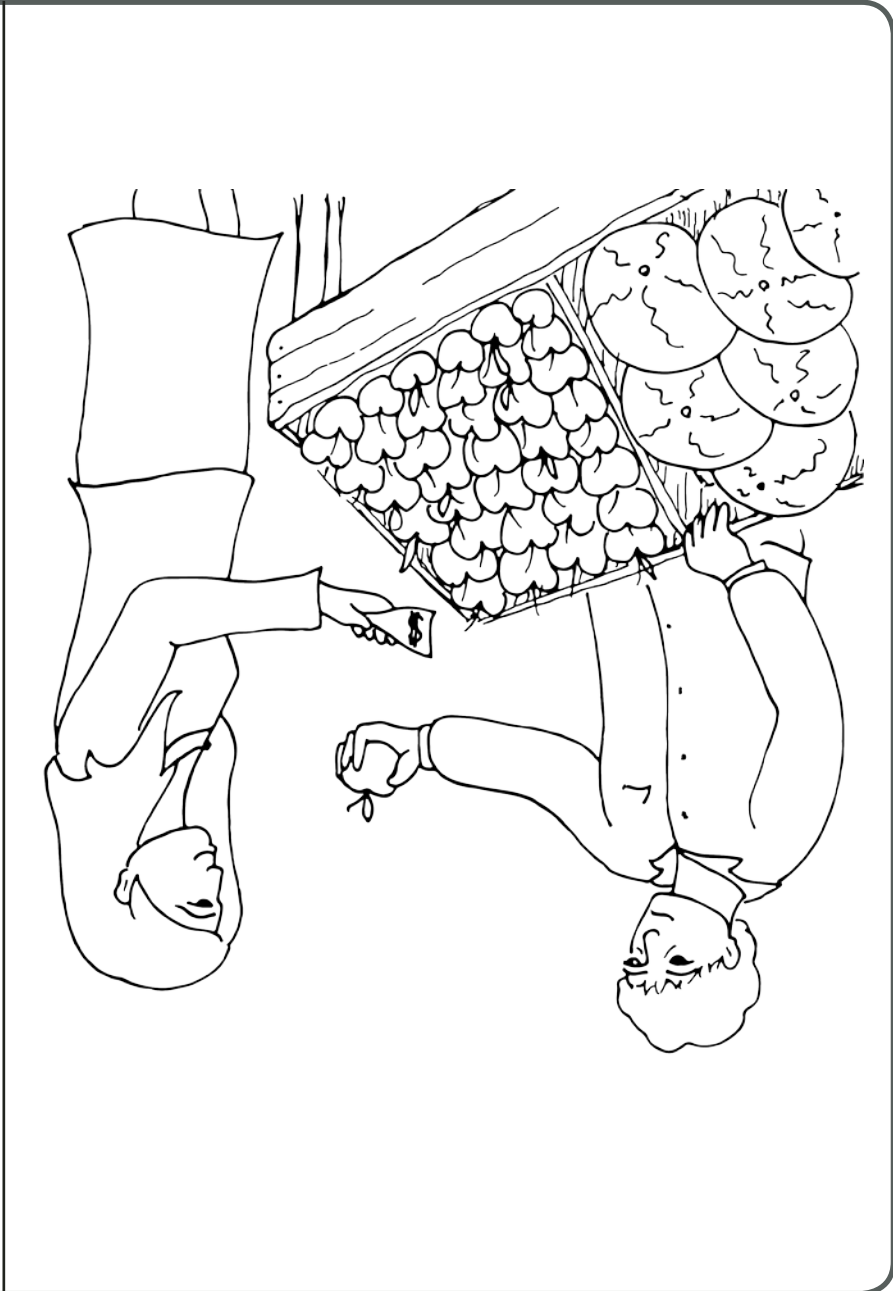
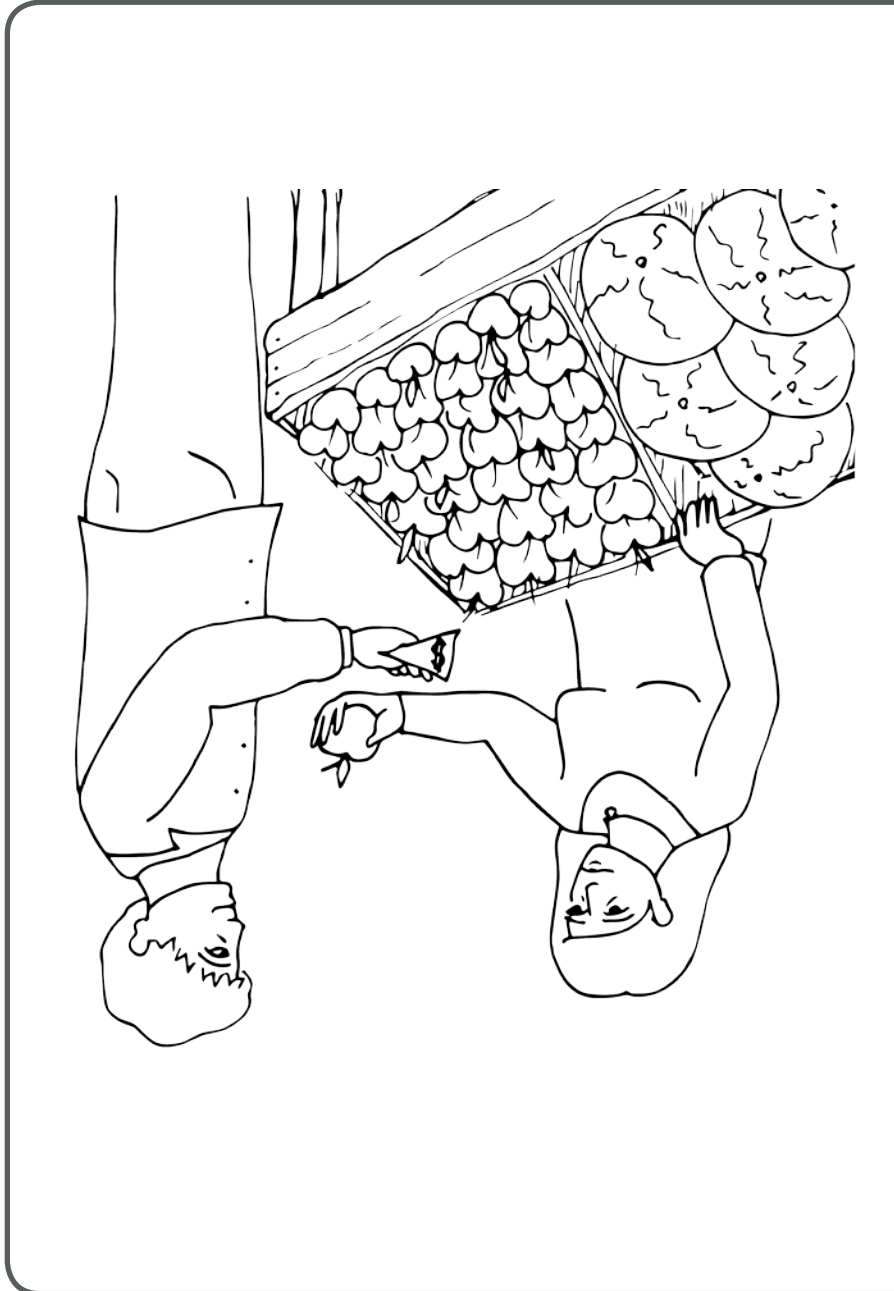

TÂCHE C-2 • Assignation des rôles thématiques

Bloc A • 11. Test

123

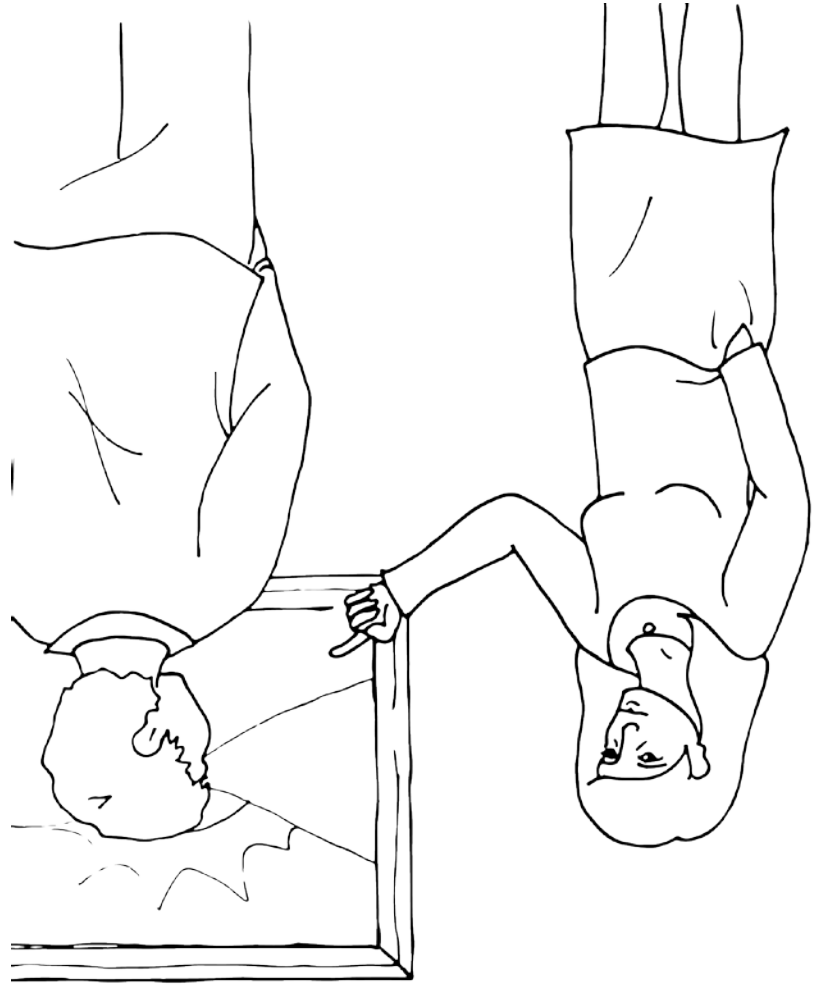
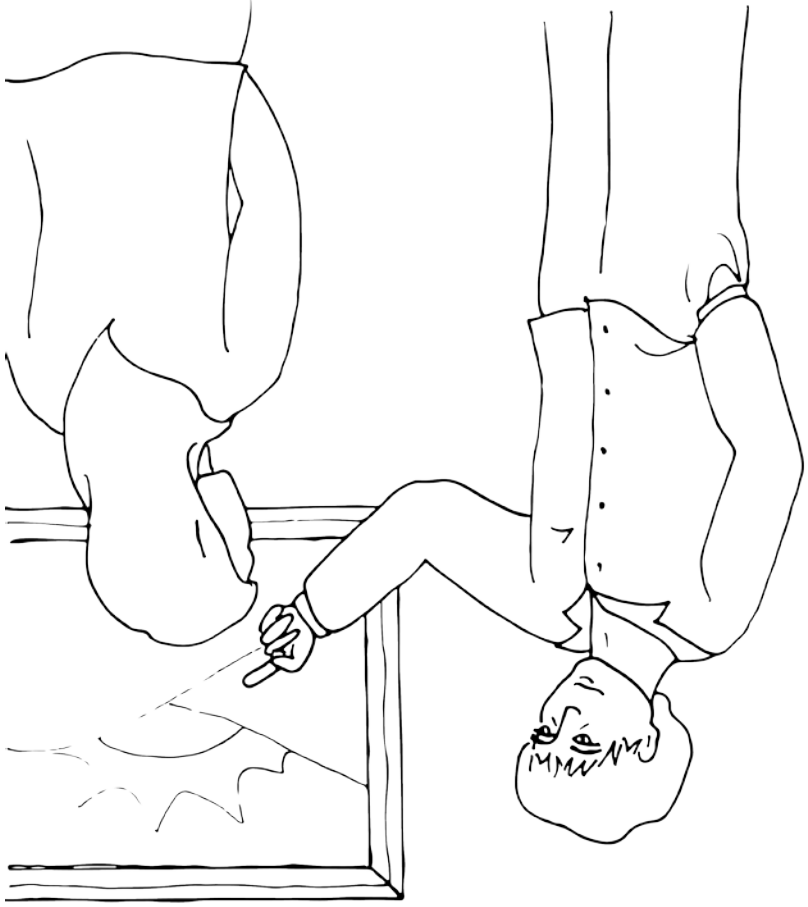

TÂCHE C-2 • Assignation des rôles thématiques

Bloc A • 12. Test

125

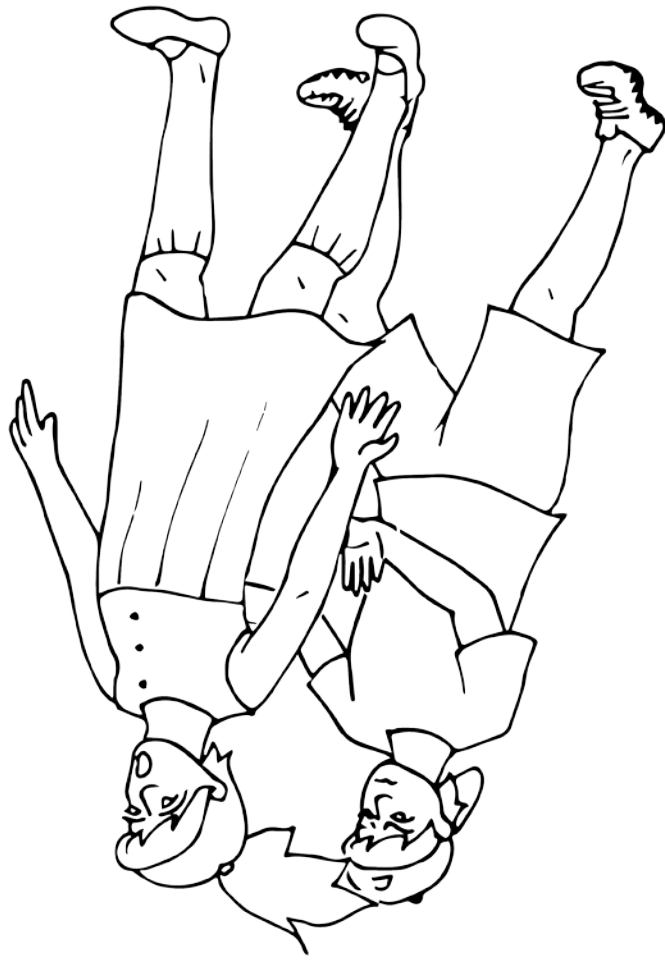
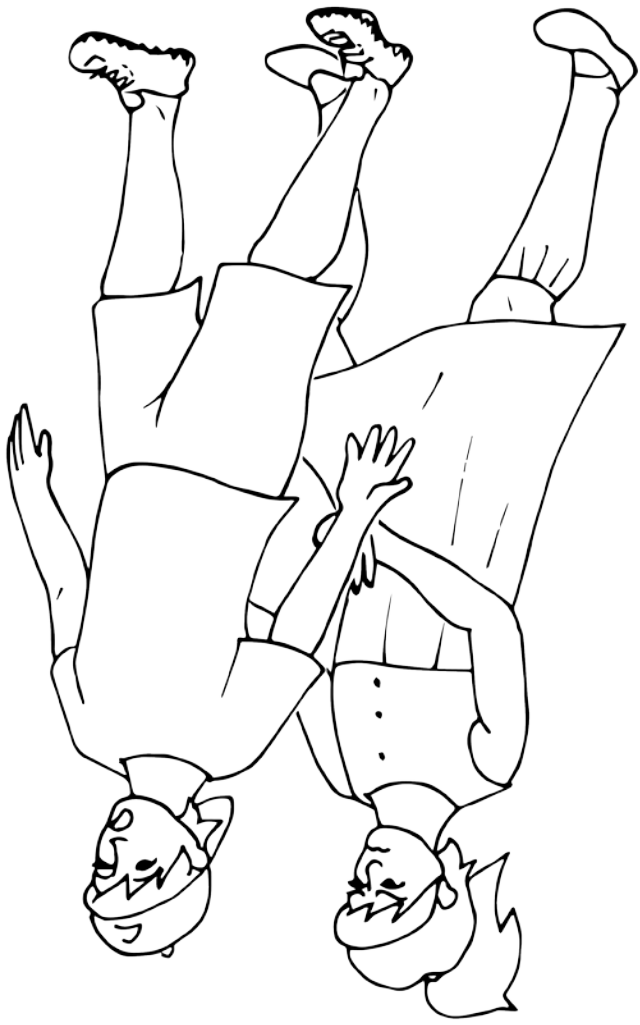

TÂCHE C-2 • Assignation des rôles thématiques

Bloc A • 13. Test

127

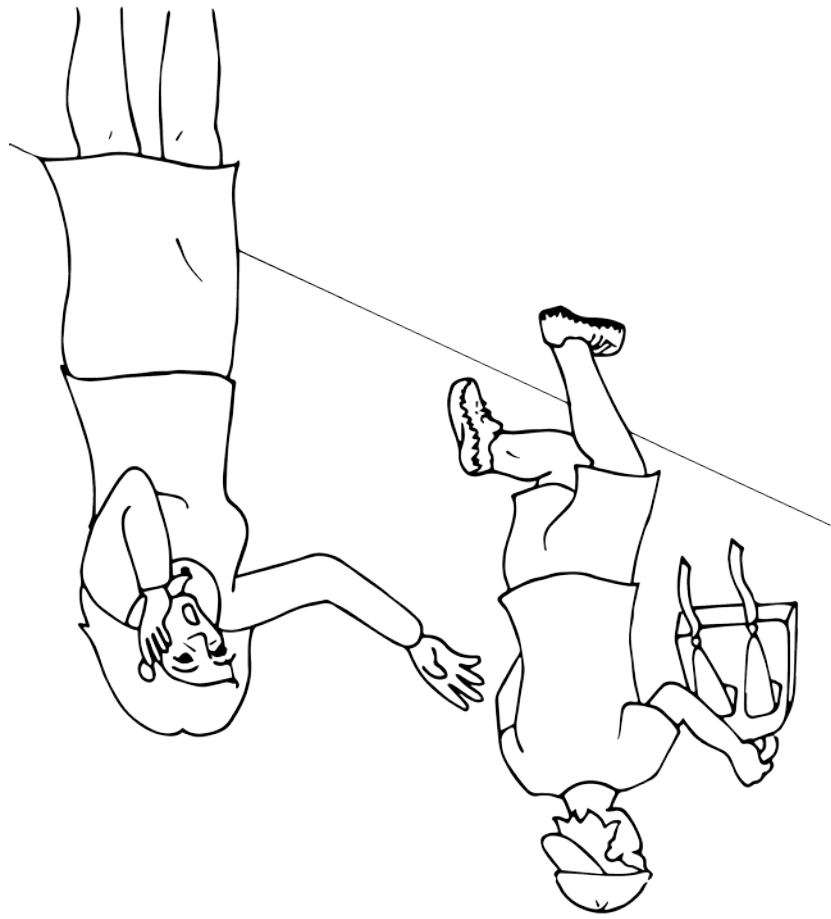
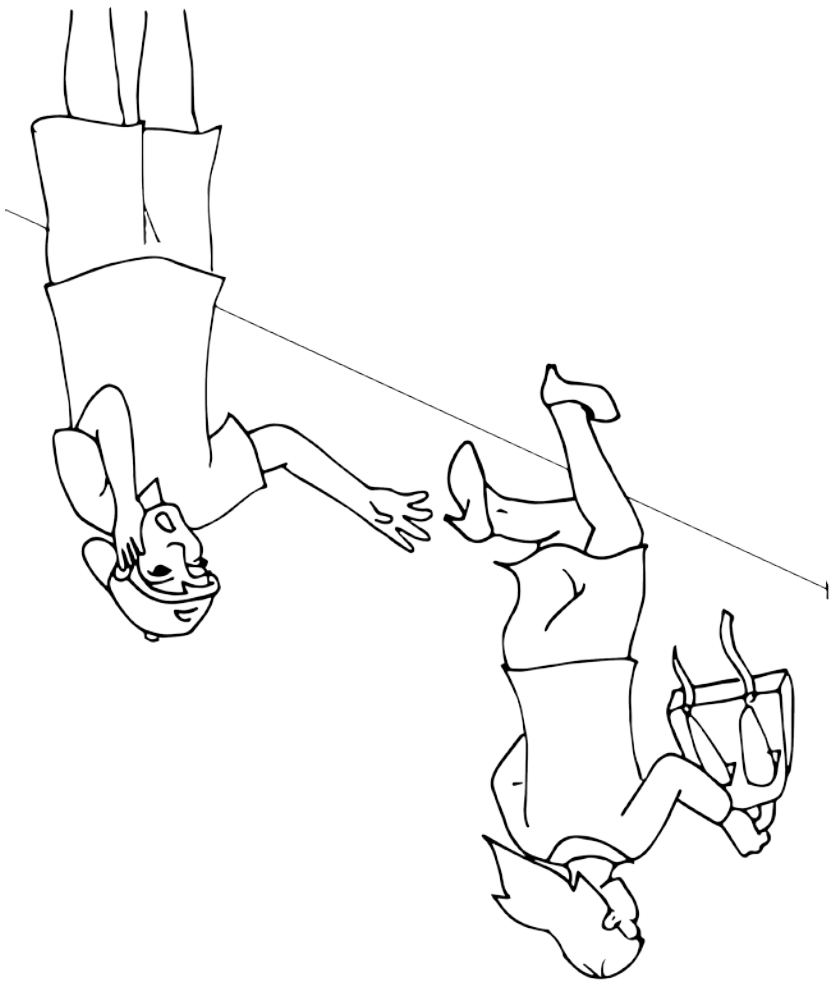

TÂCHE C-2 • Assignation des rôles thématiques

Bloc A • 14. Test

129

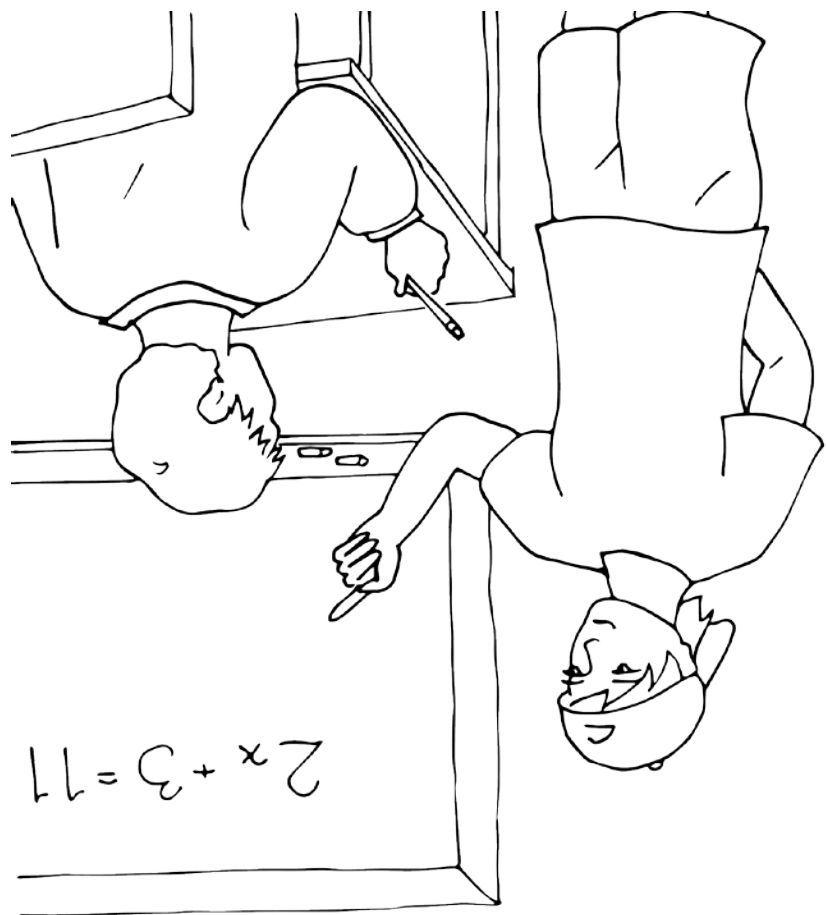

$$2x + 3 = 11$$

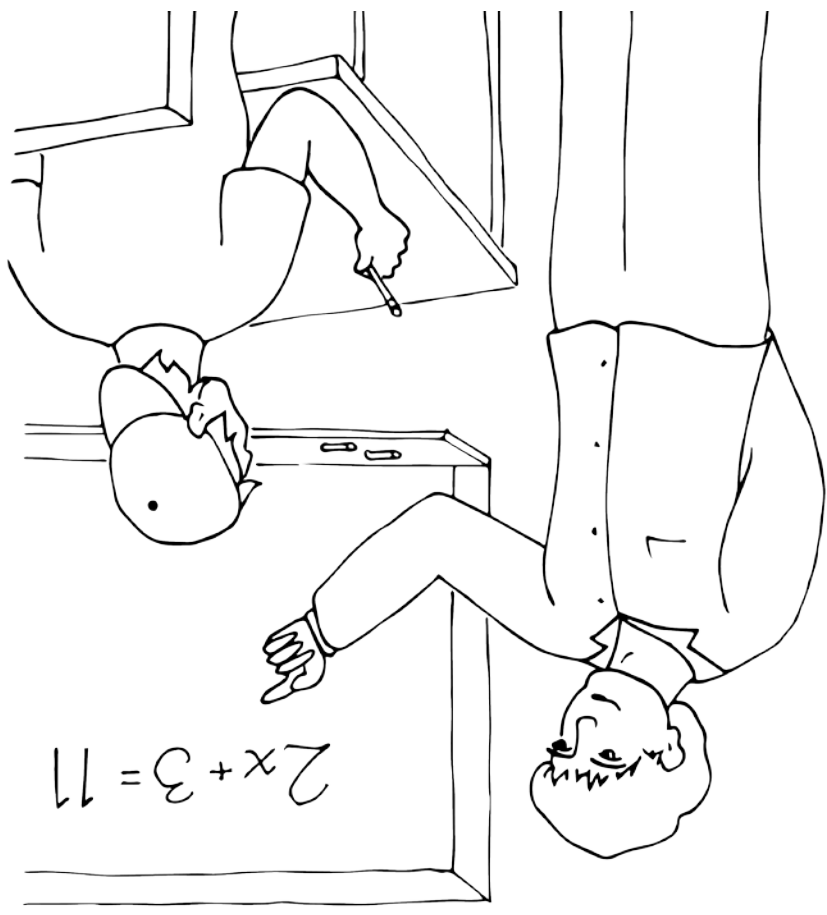

$$2x + 3 = 11$$

TÂCHE C-2 • Assignation des rôles thématiques

Bloc A • 15. Test

131

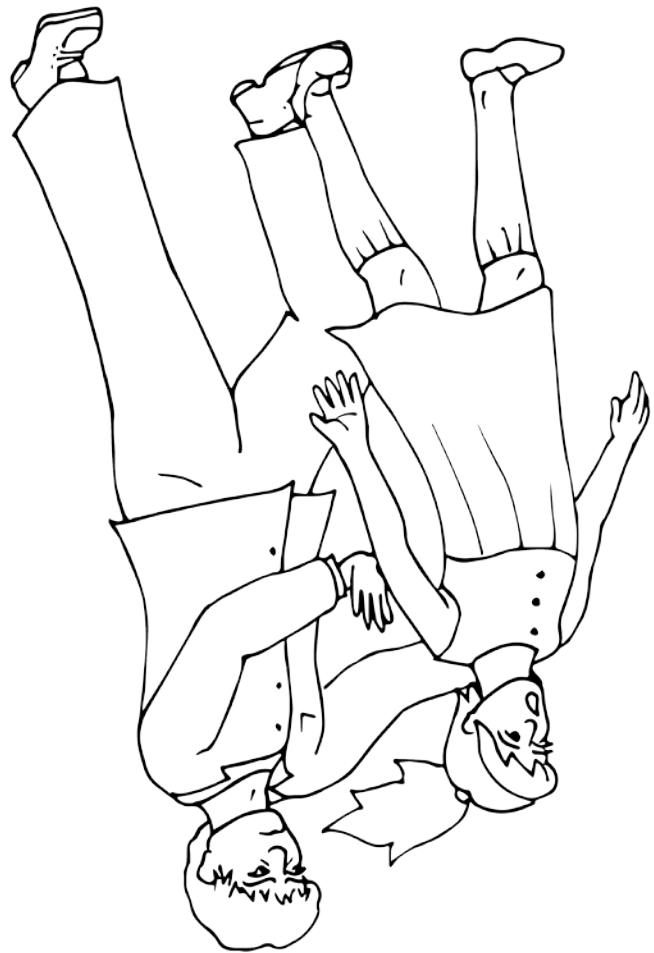
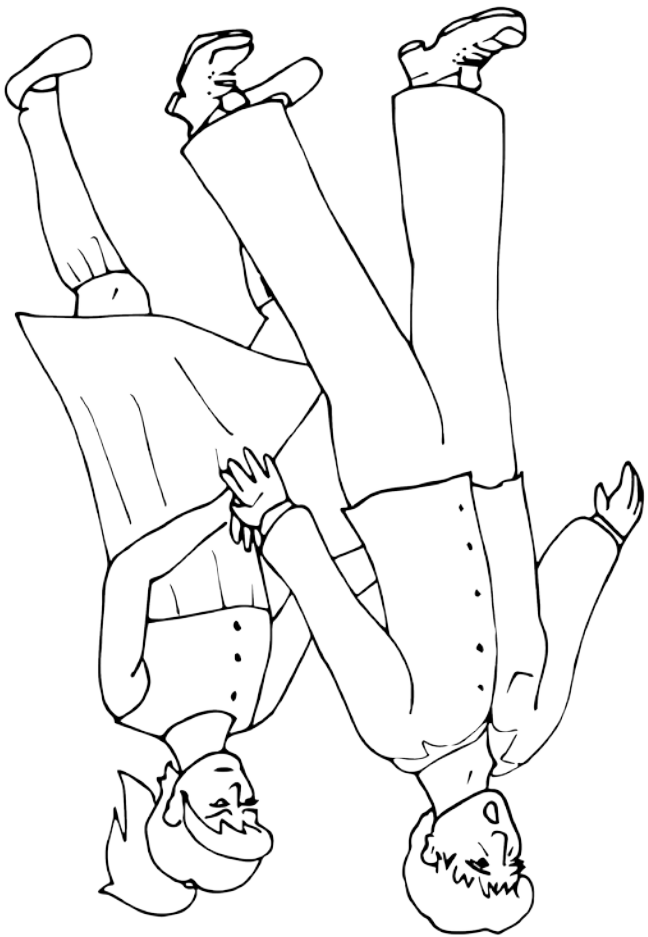

TÂCHE C-2 • Assignation des rôles thématiques

Bloc A • 16. Test

133

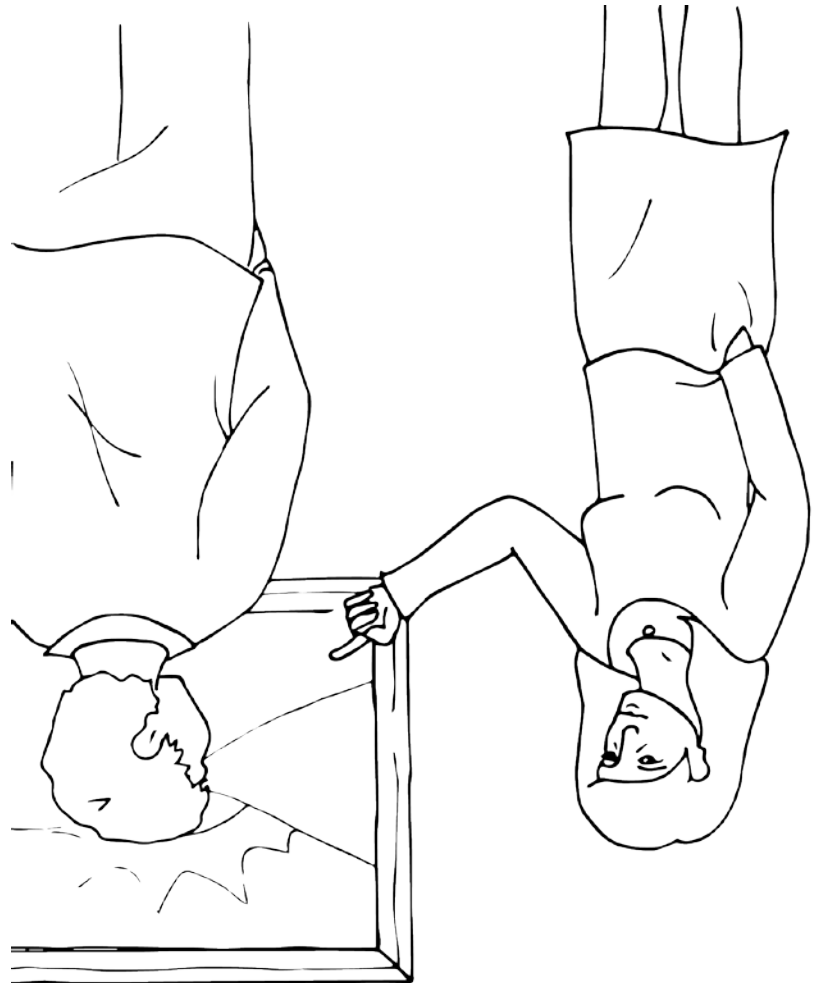
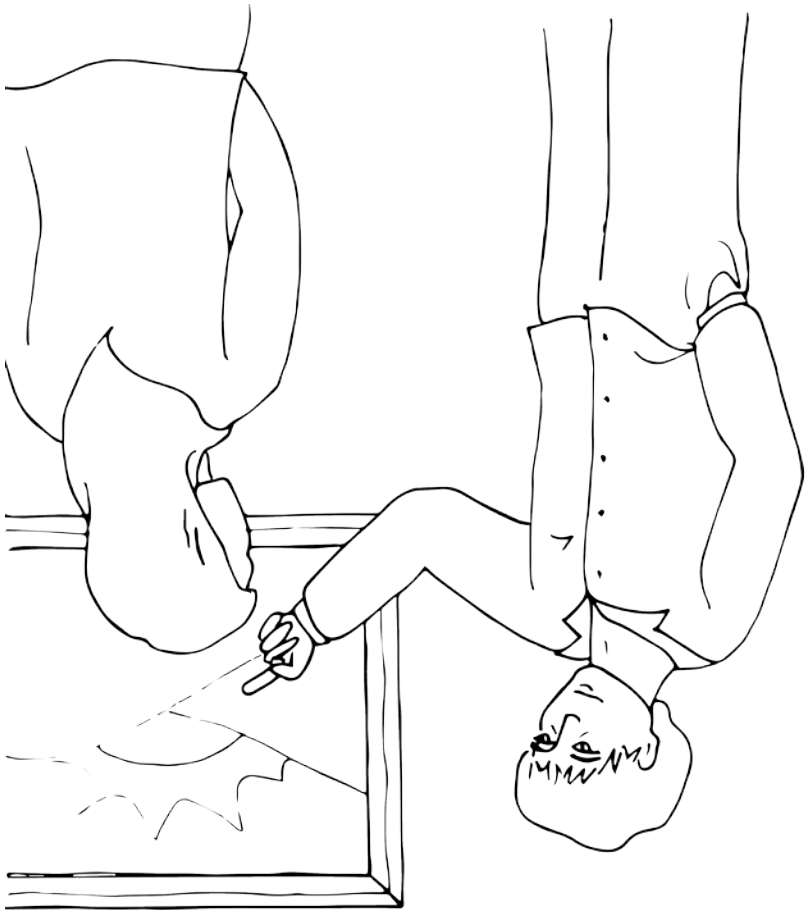

TÂCHE C-2 • Assignation des rôles thématiques

Bloc A • 17. Test

135

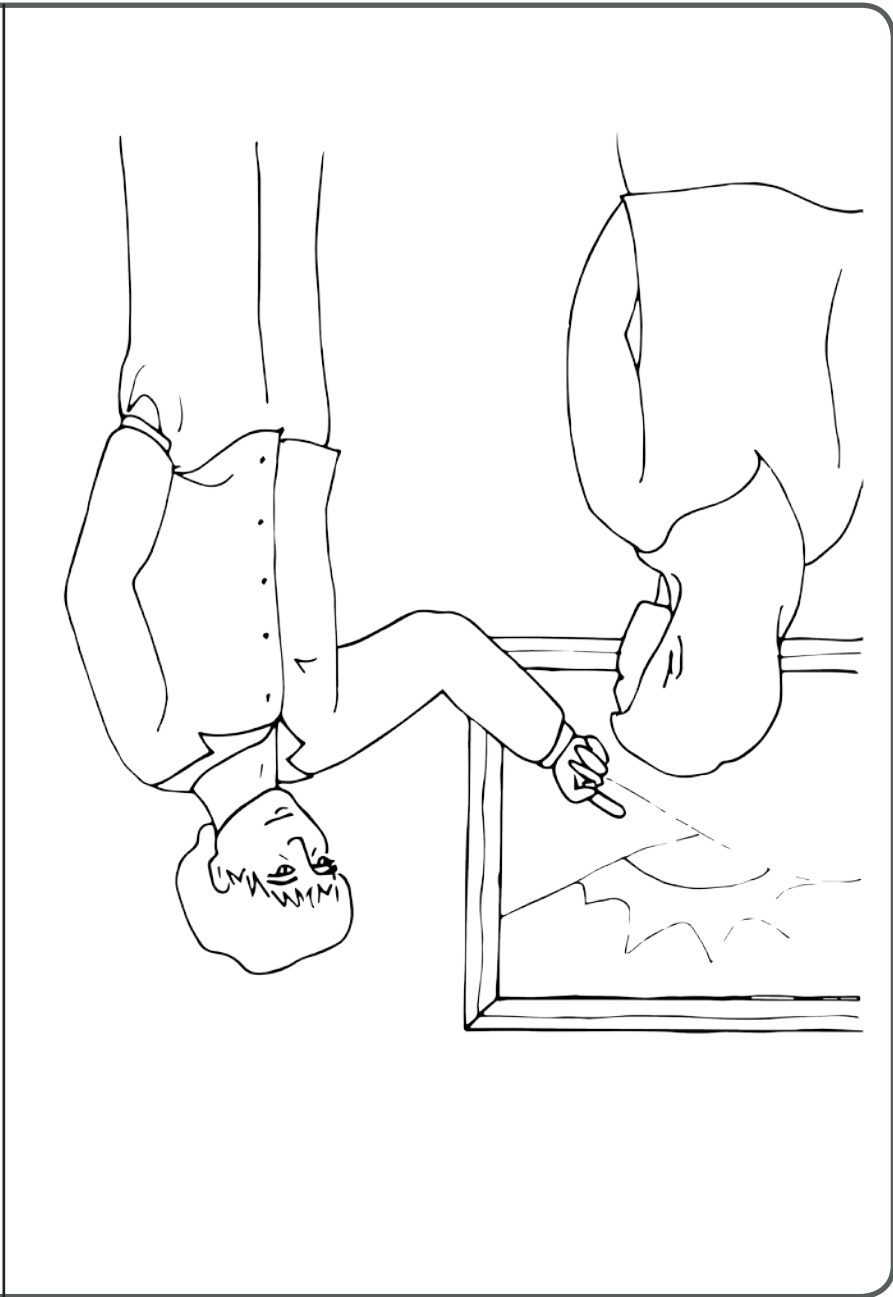
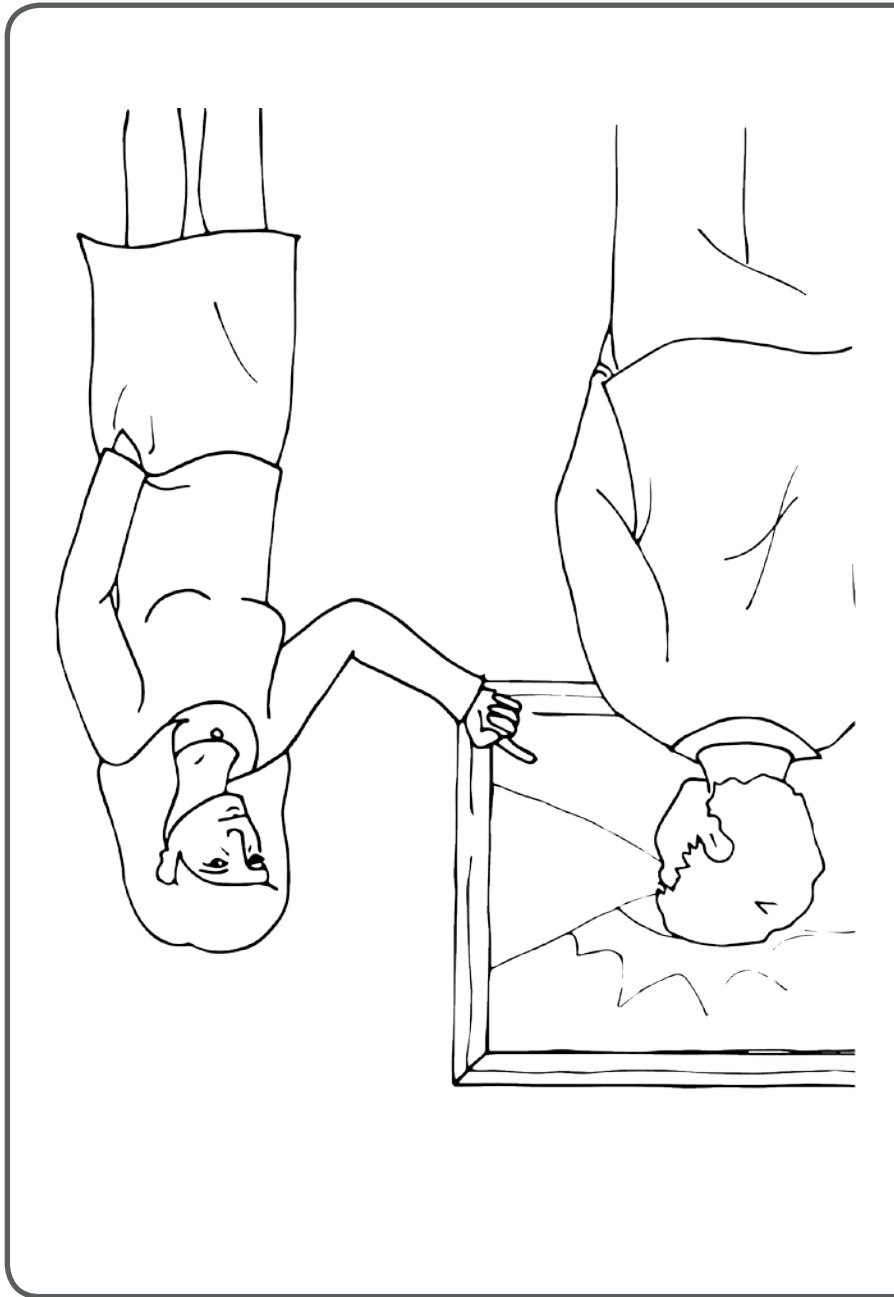

TÂCHE C-2 • Assignation des rôles thématiques

Bloc A • 18. Test

137

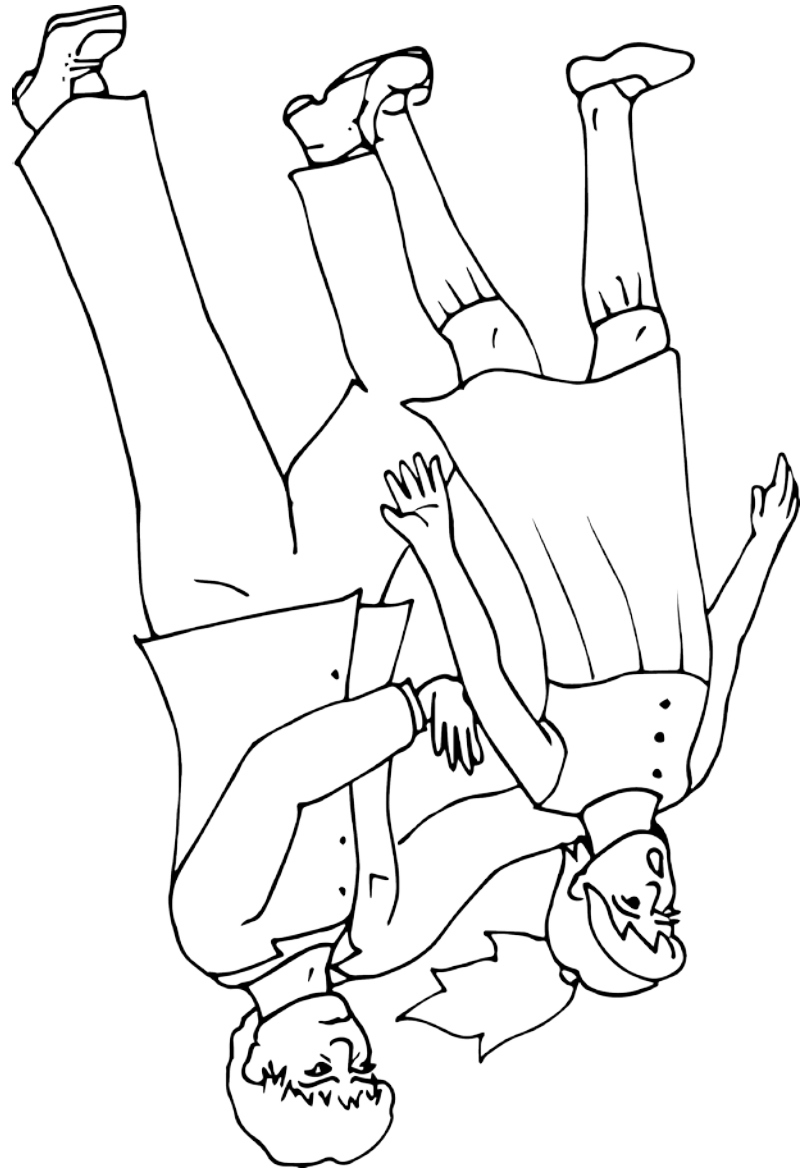

TÂCHE C-2 • Assignation des rôles thématiques

Bloc A • 19. Test

139

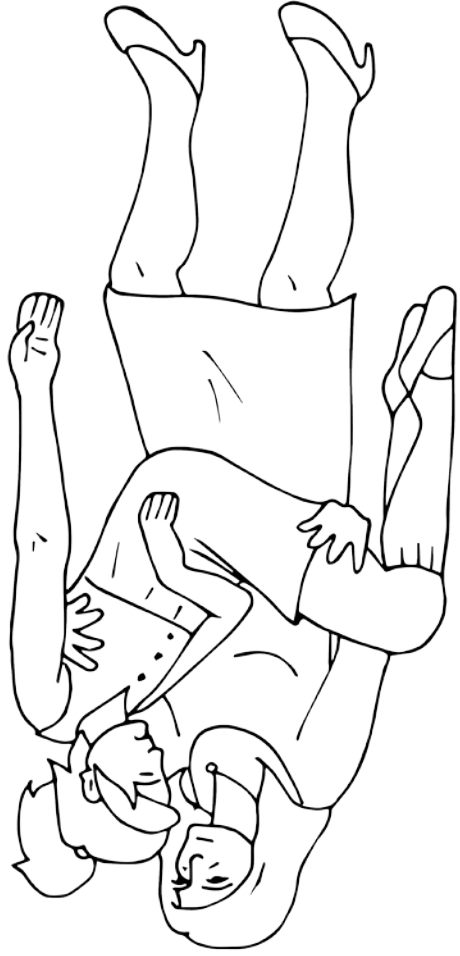
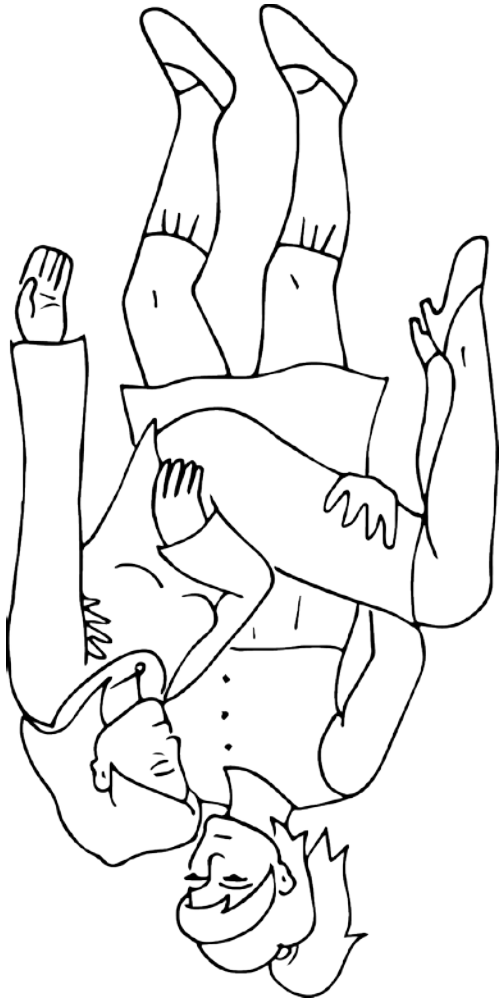

TÂCHE C-2 • Assignation des rôles thématiques

Bloc A • 20. Test

141

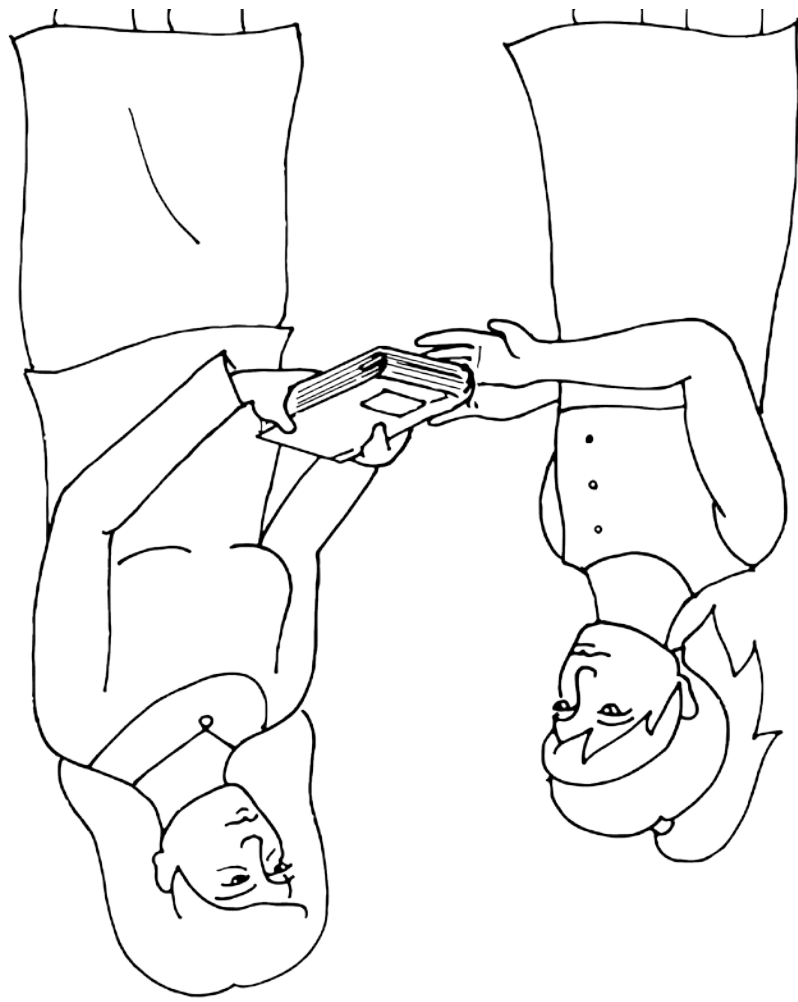
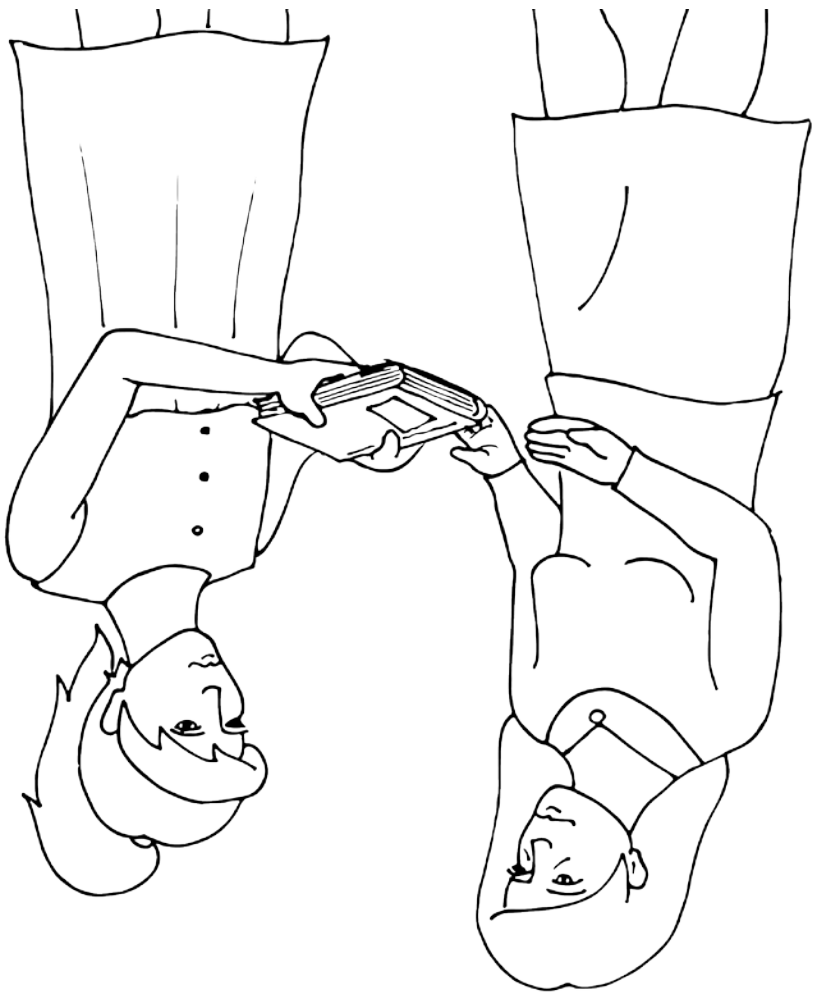

TÂCHE C-2 • Assignation des rôles thématiques

Bloc A • 21. Test

143

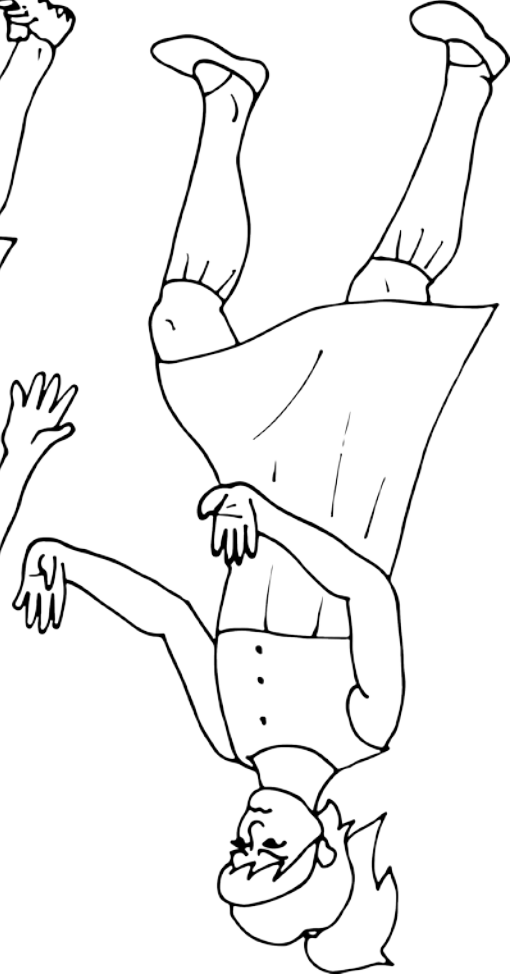
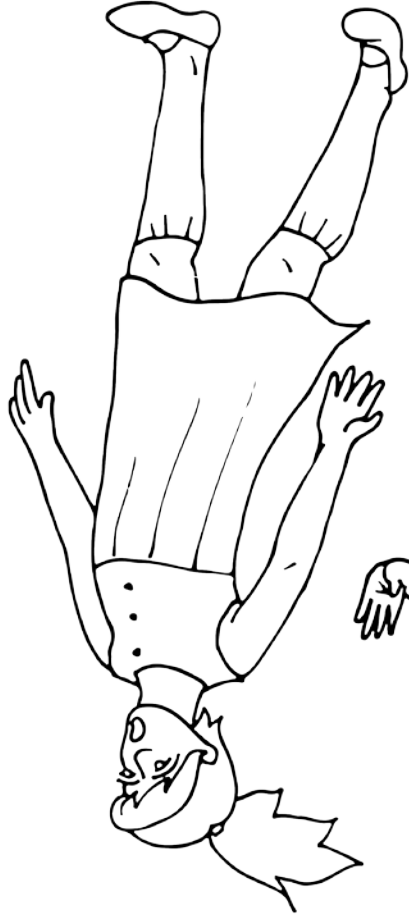

TÂCHE C-2 • Assignation des rôles thématiques

Bloc A • 22. Test

145

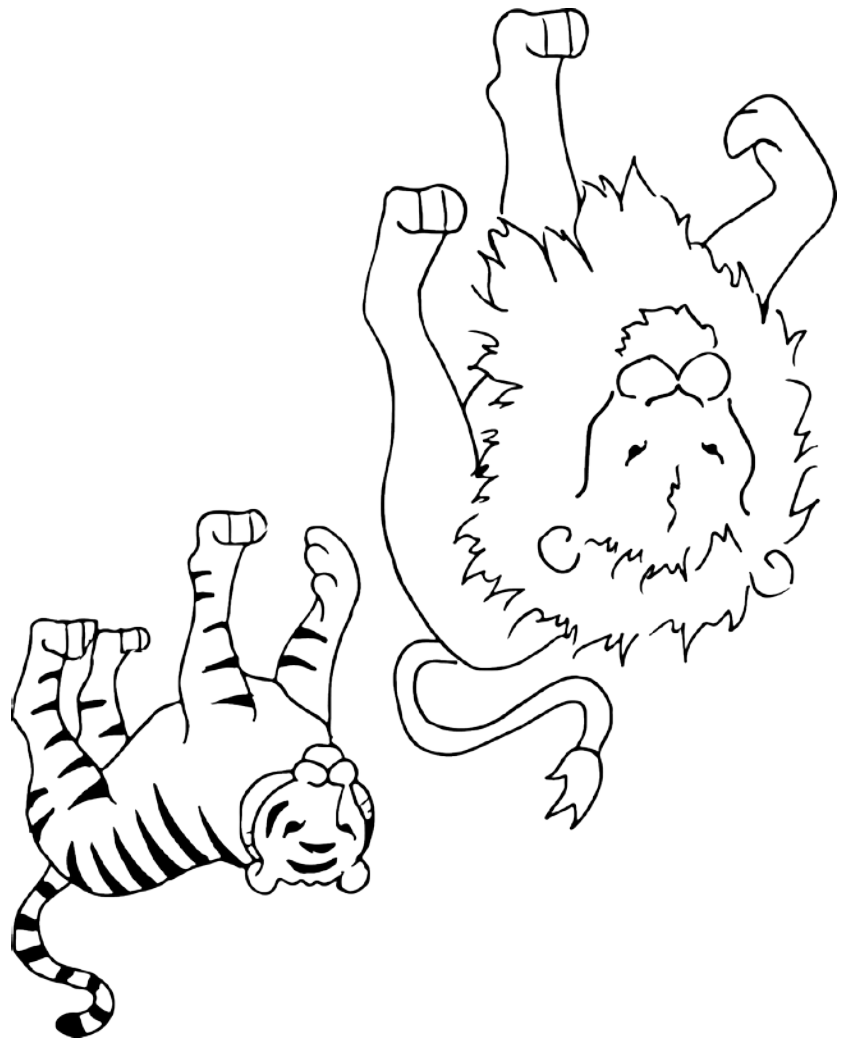

TÂCHE C-2 • Assignation des rôles thématiques

Bloc A • 23. Test

147

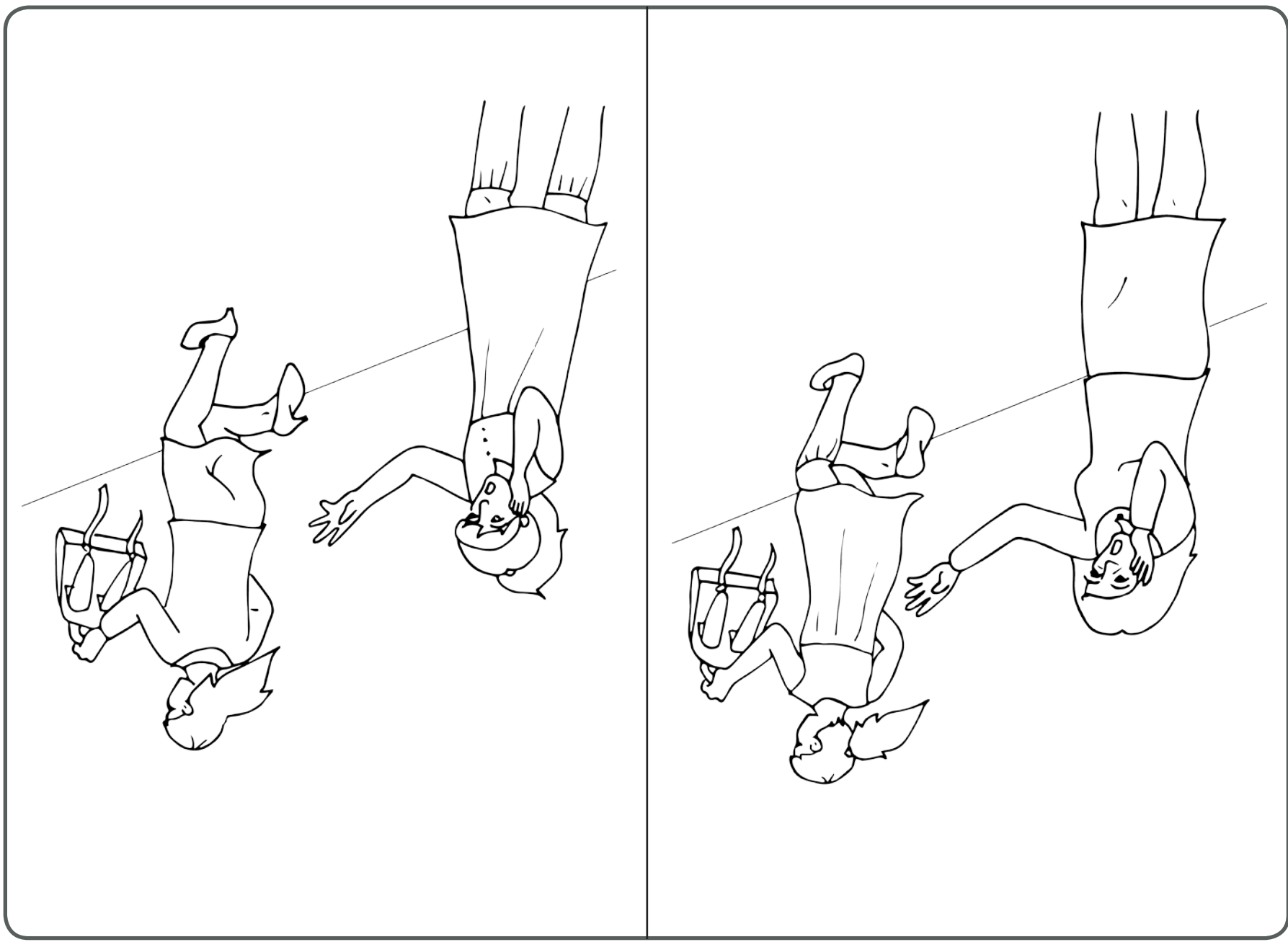

TÂCHE C-2 • Assignation des rôles thématiques

Bloc A • 24. Test

149

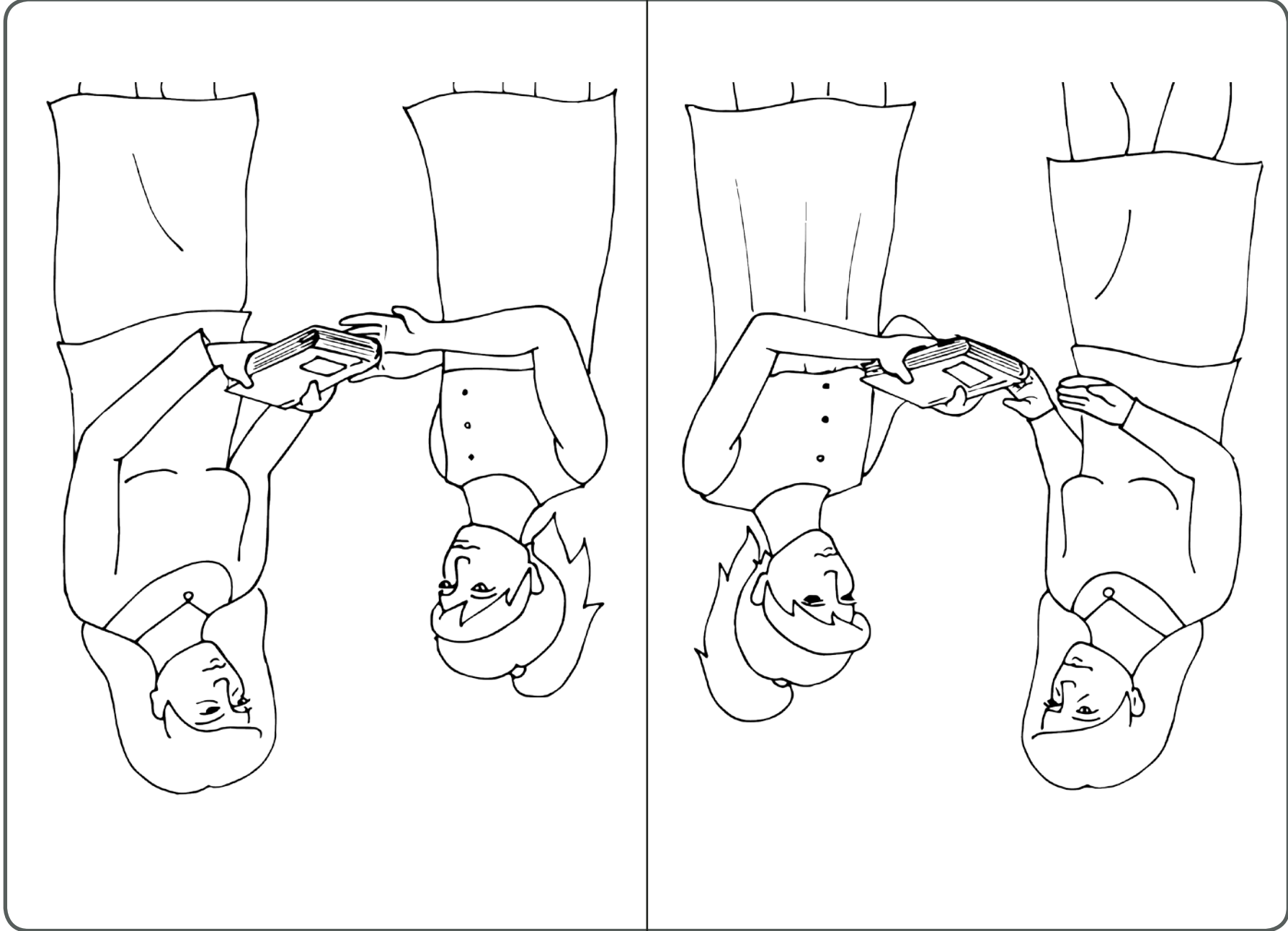

TÂCHE C-2 • Assignation des rôles thématiques

Bloc A • 25. Test

151

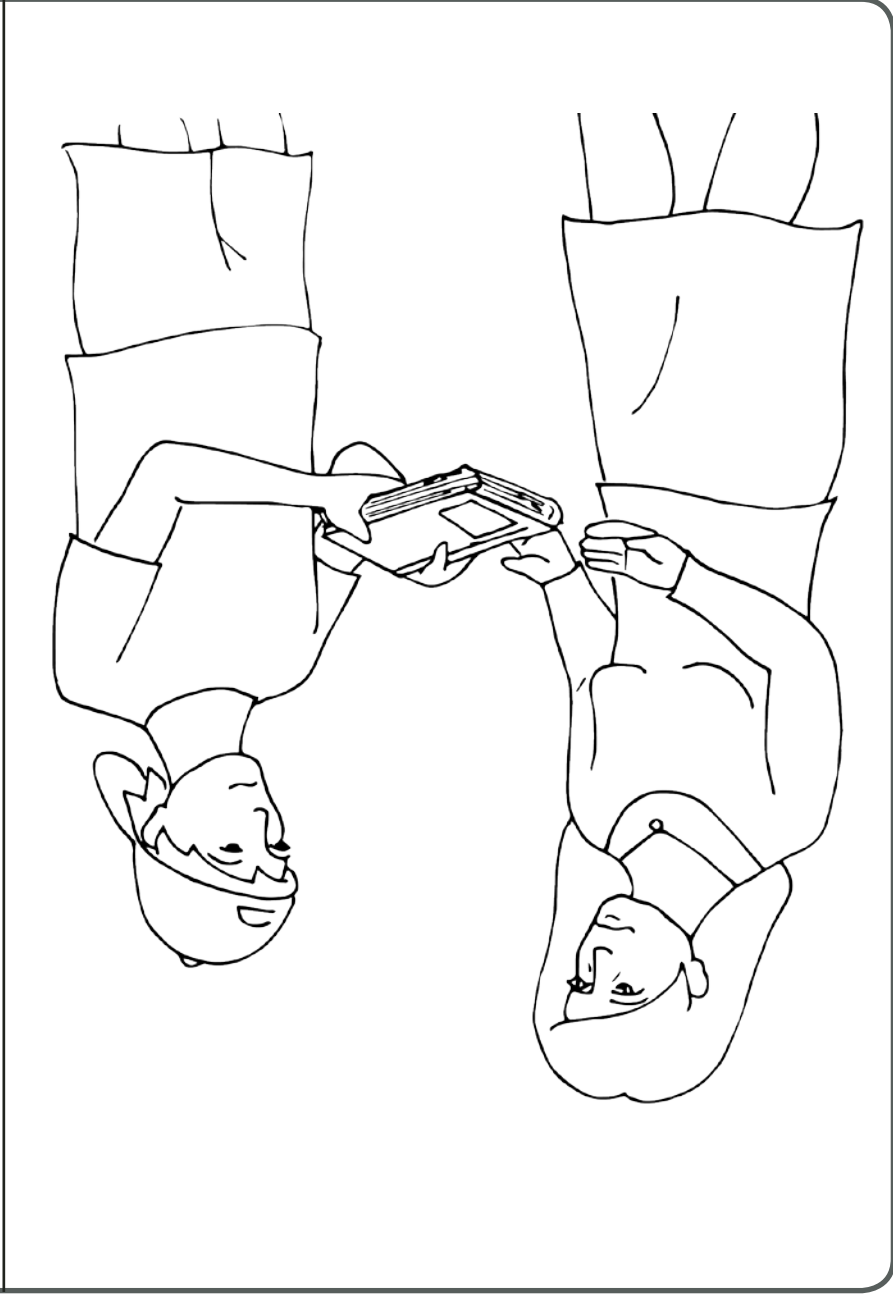
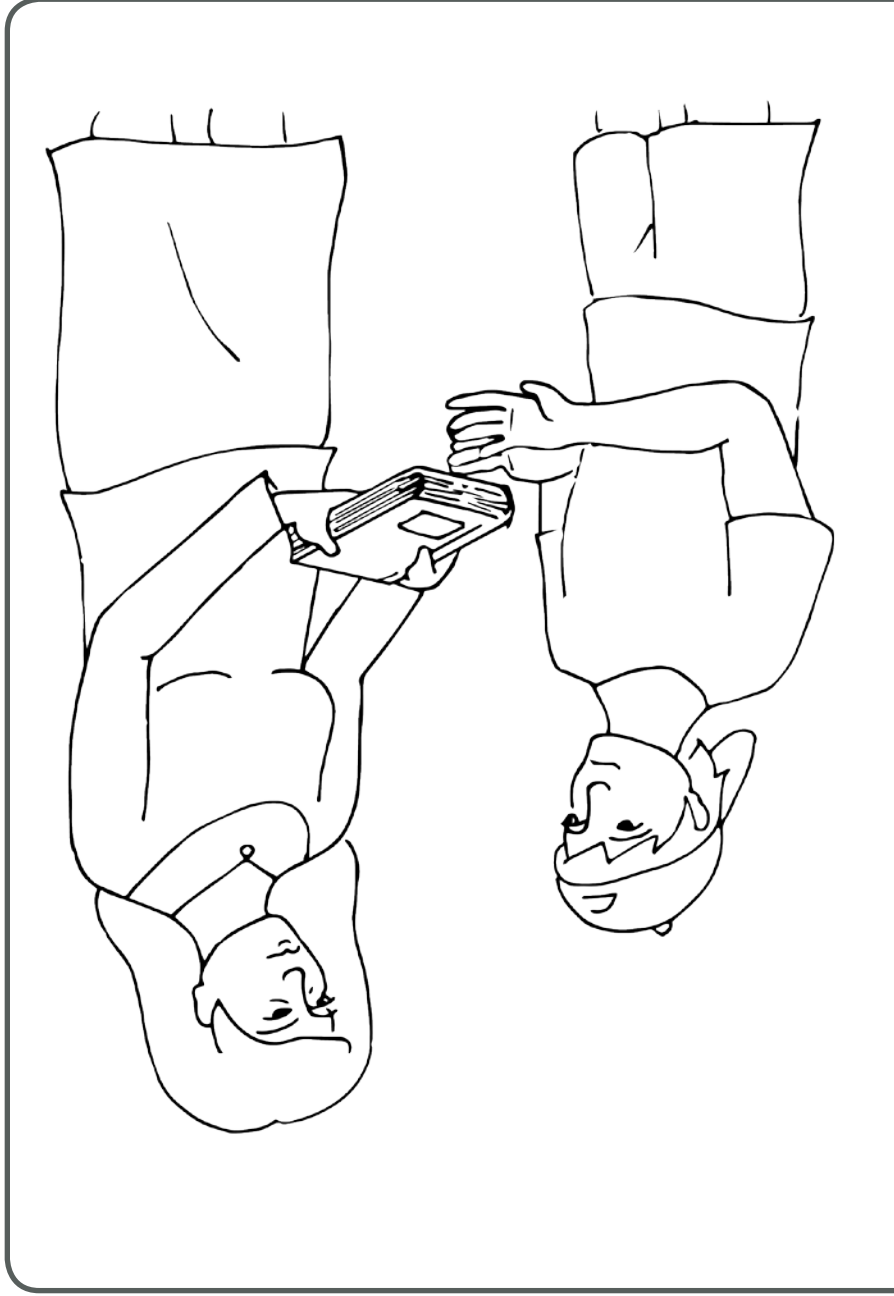

TÂCHE C-2 • Assignation des rôles thématiques

Bloc A • 26. Test

153

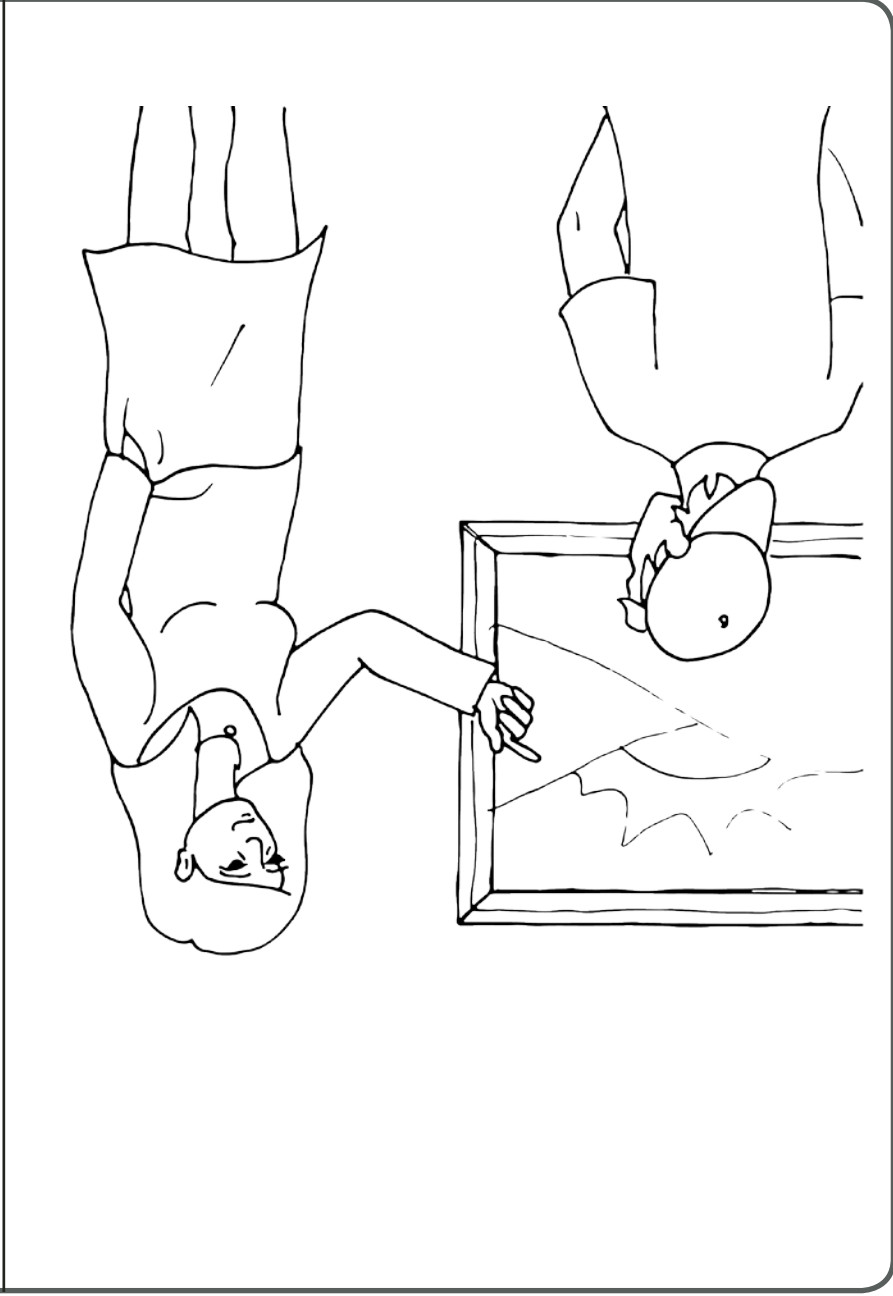
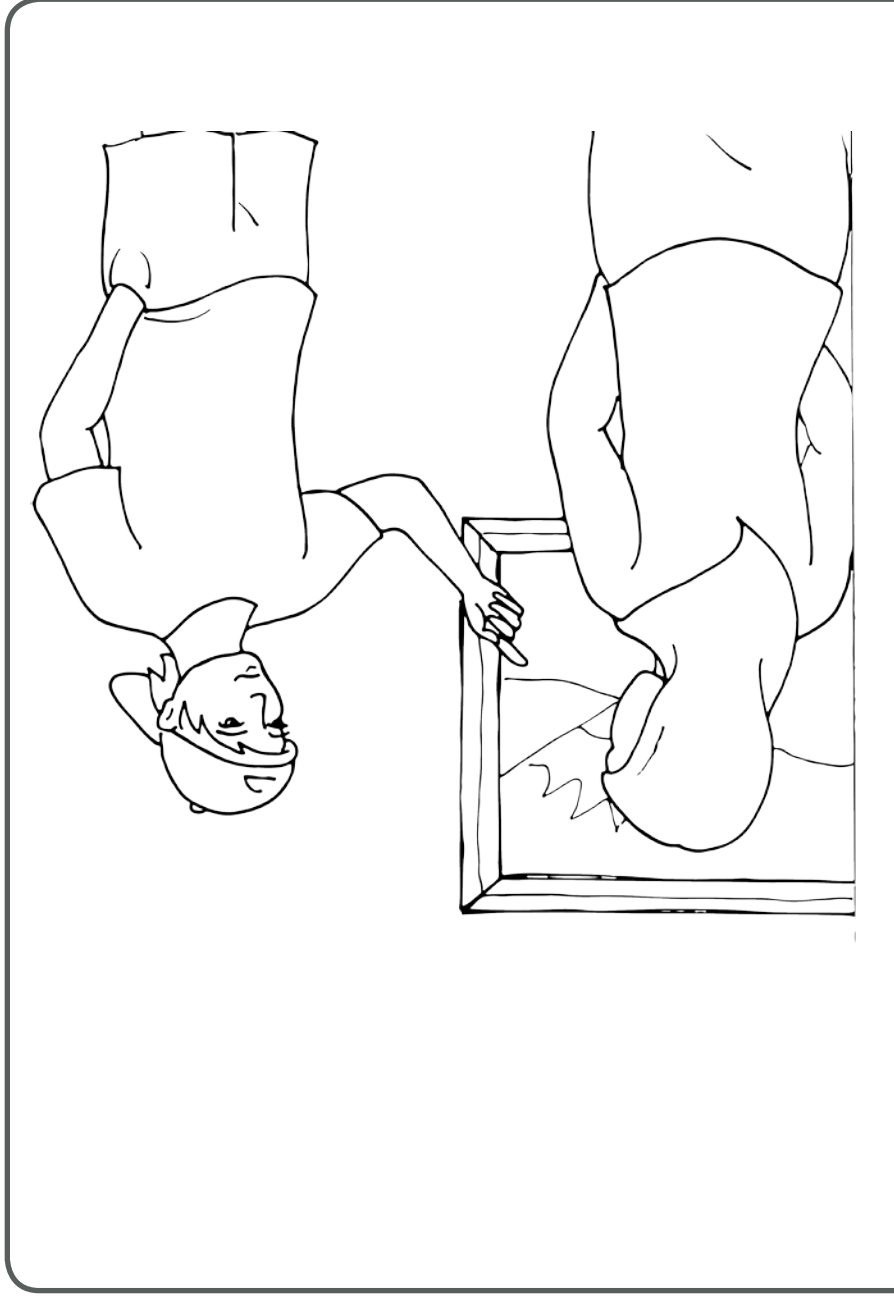

TÂCHE C-2 • Assignation des rôles thématiques

Bloc B • 27. Test

155

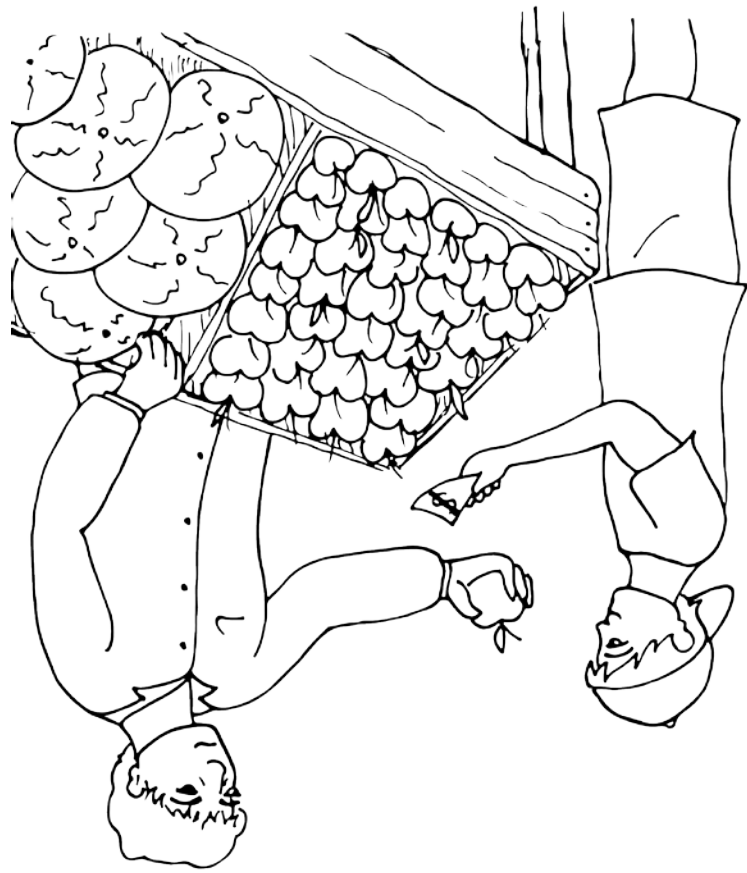

TÂCHE C-2 • Assignation des rôles thématiques

Bloc B • 28. Test

157

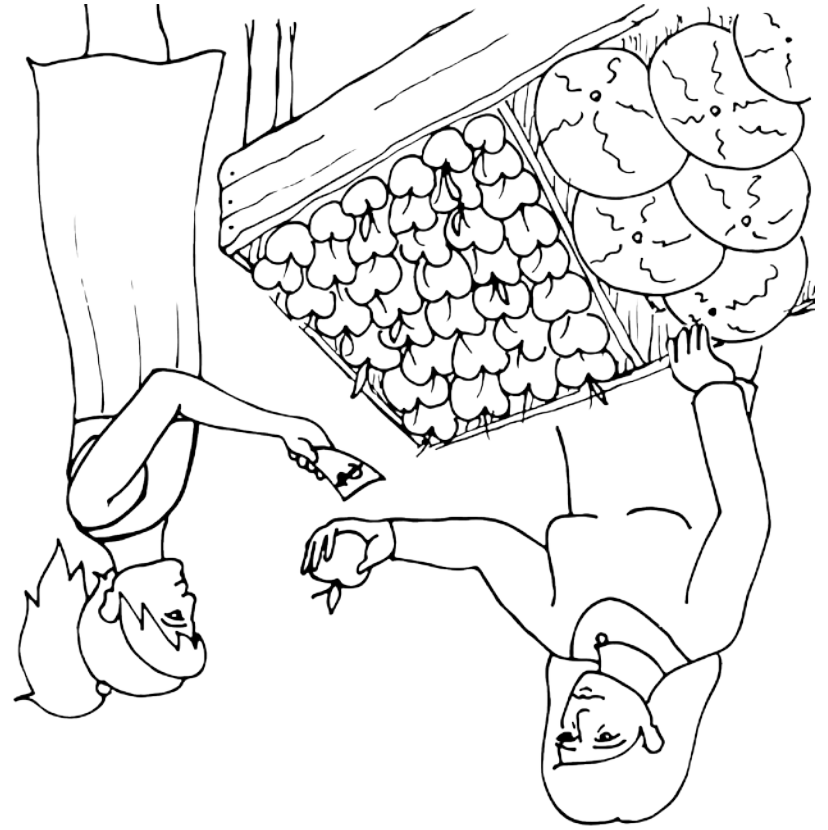
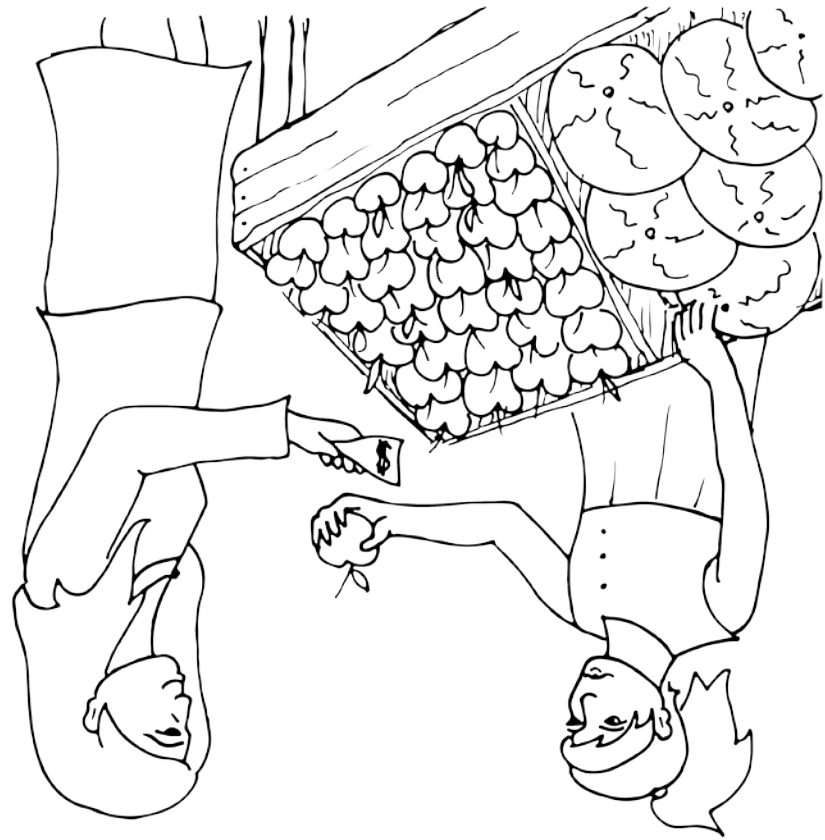

TÂCHE C-2 • Assignation des rôles thématiques

Bloc B • 29. Test

159

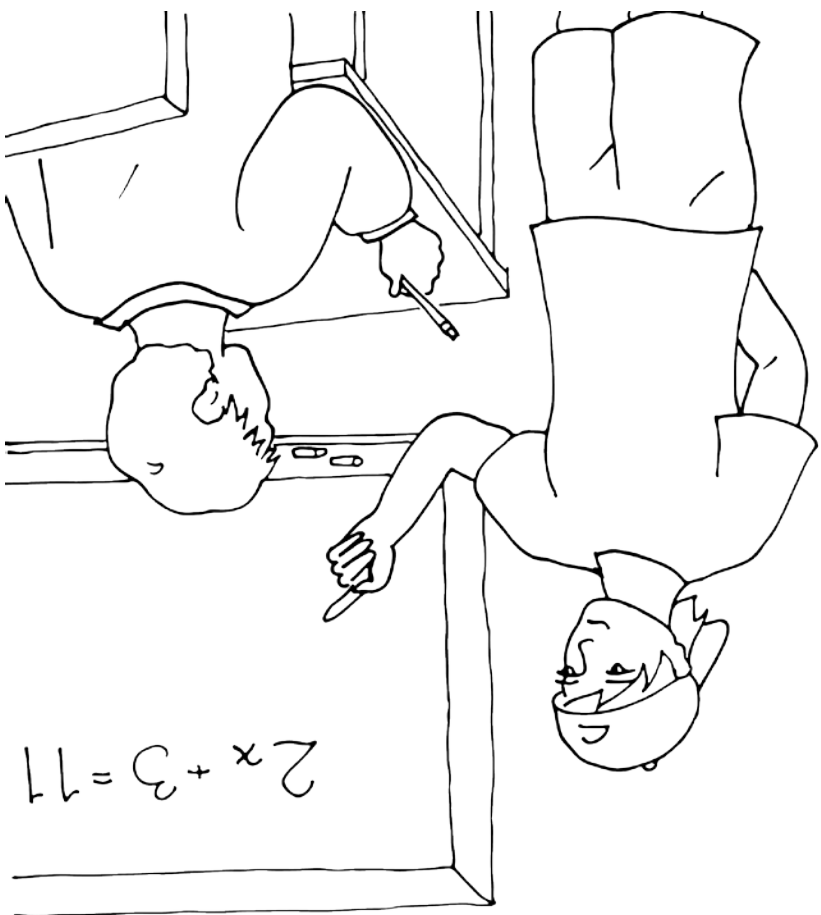

$$2x + 3 = 11$$

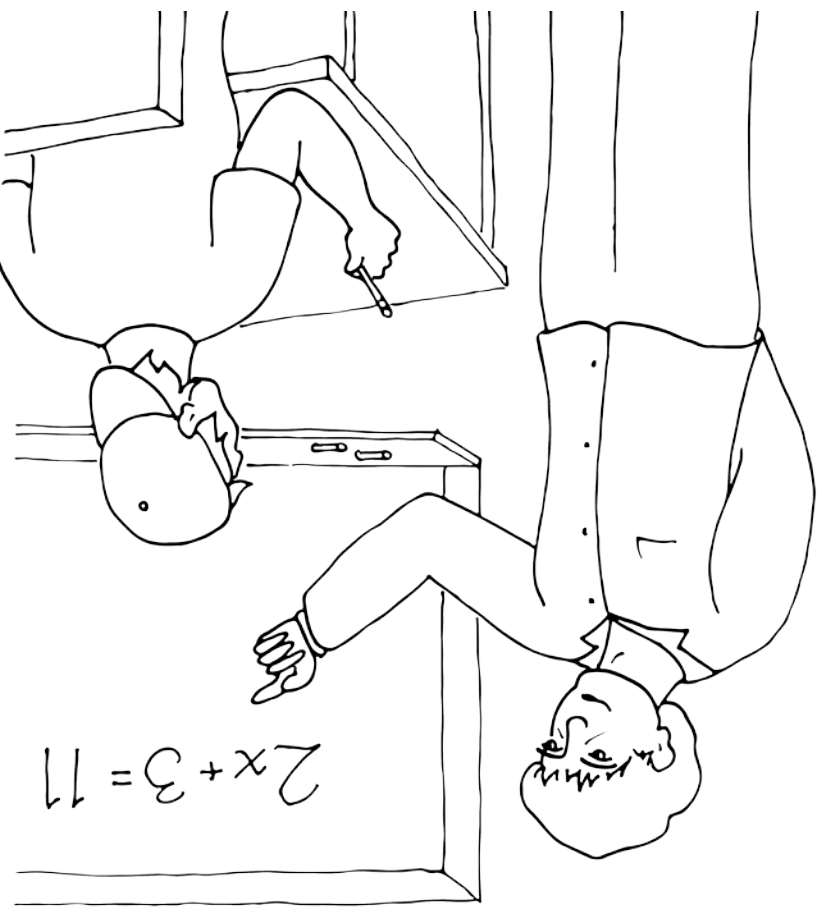

$$2x + 3 = 11$$

TÂCHE C-2 • Assignation des rôles thématiques

Bloc B • 30. Test

161

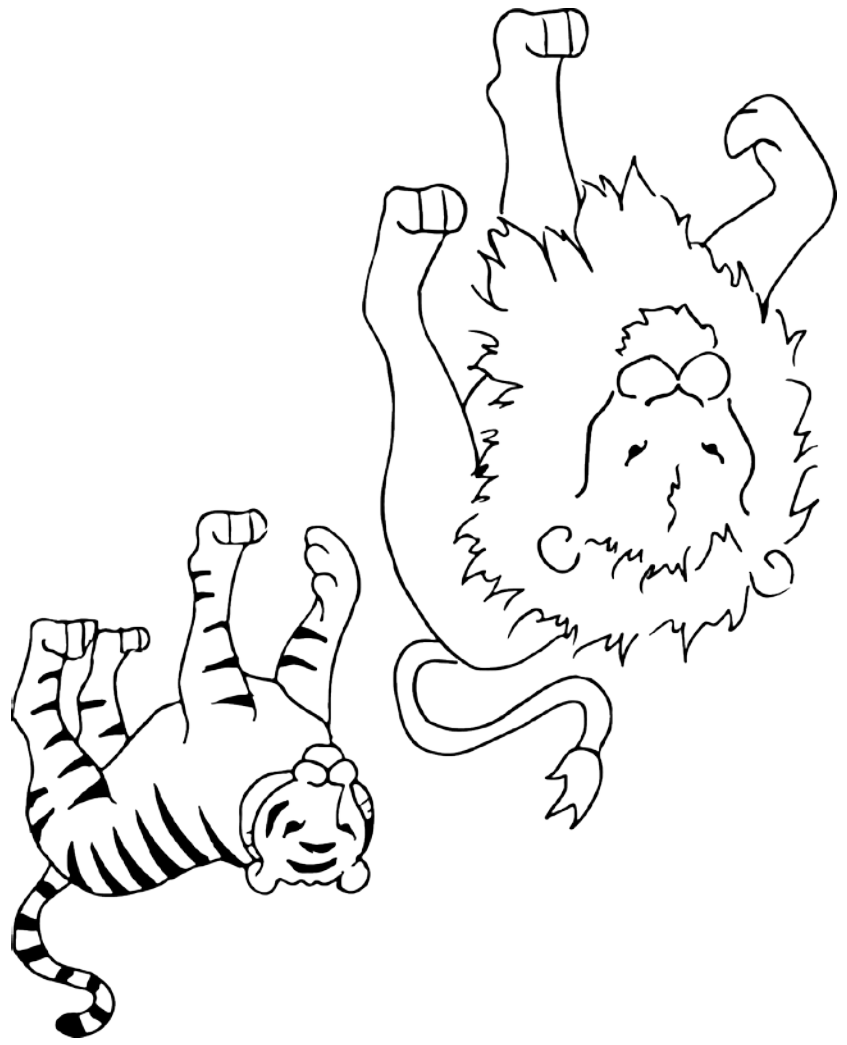

TÂCHE C-2 • Assignation des rôles thématiques

Bloc B • 31. Test

163

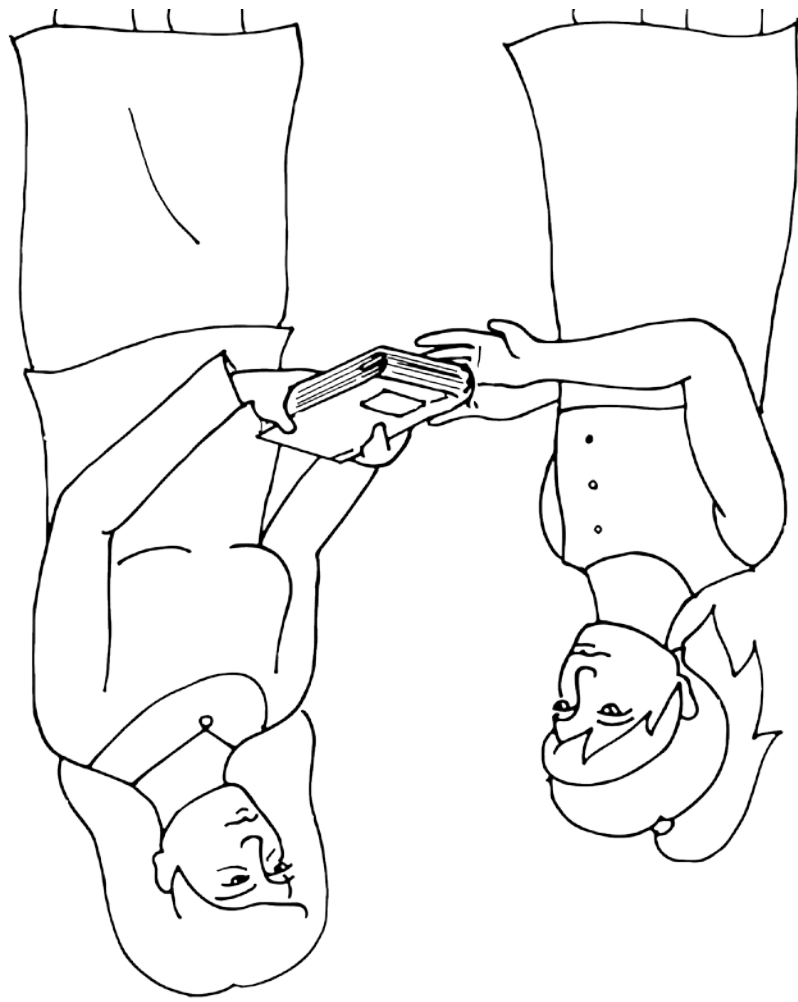
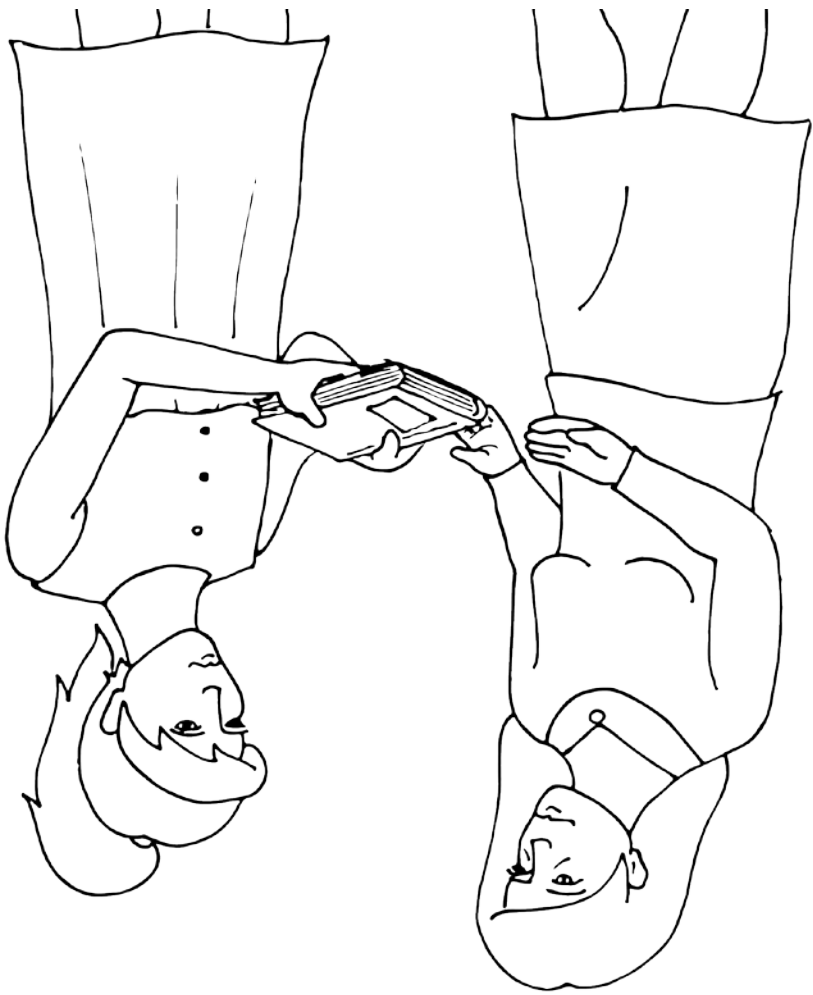

TÂCHE C-2 • Assignation des rôles thématiques

Bloc B • 32. Test

165

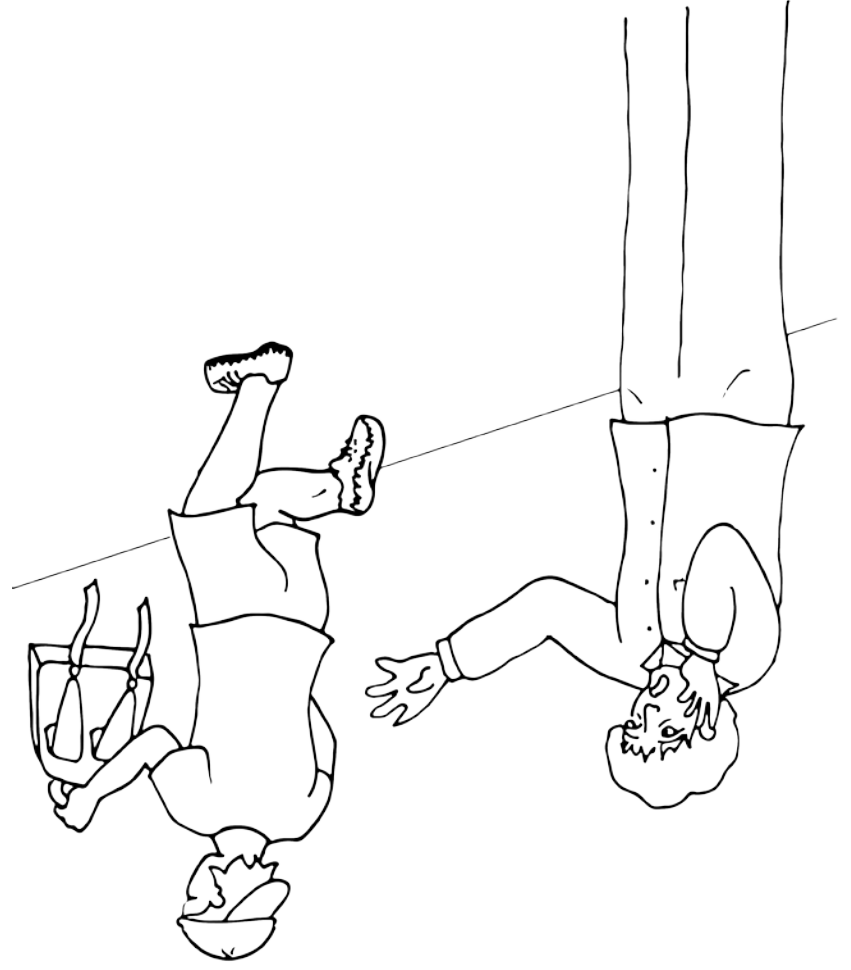
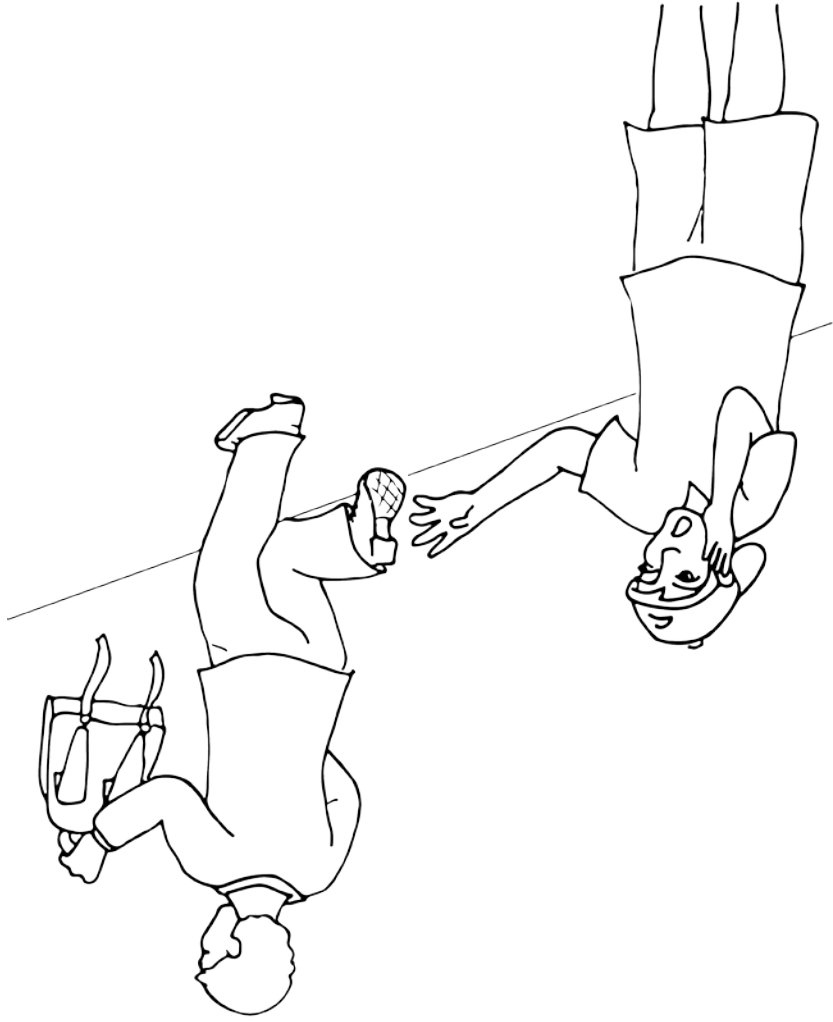

TÂCHE C-2 • Assignation des rôles thématiques

Bloc B • 33. Test

167



TÂCHE C-2 • Assignation des rôles thématiques

Bloc B • 34. Test

169

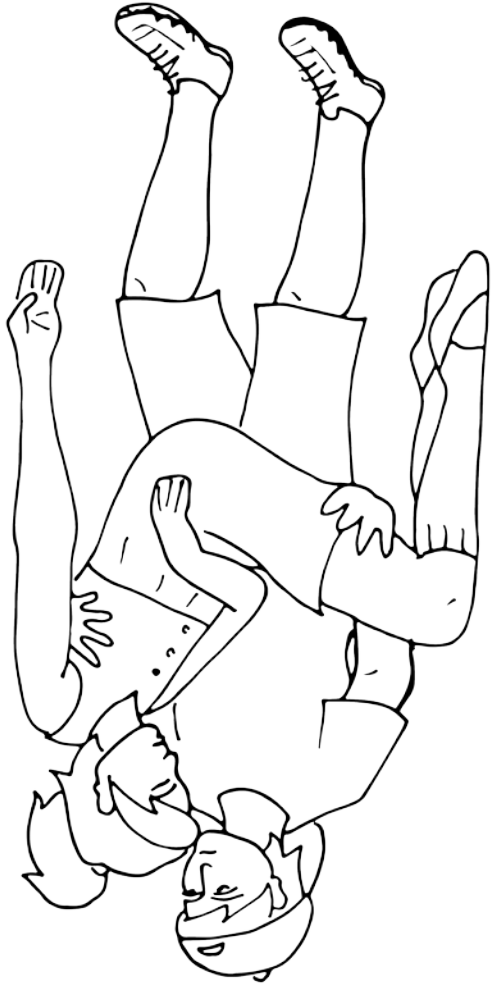
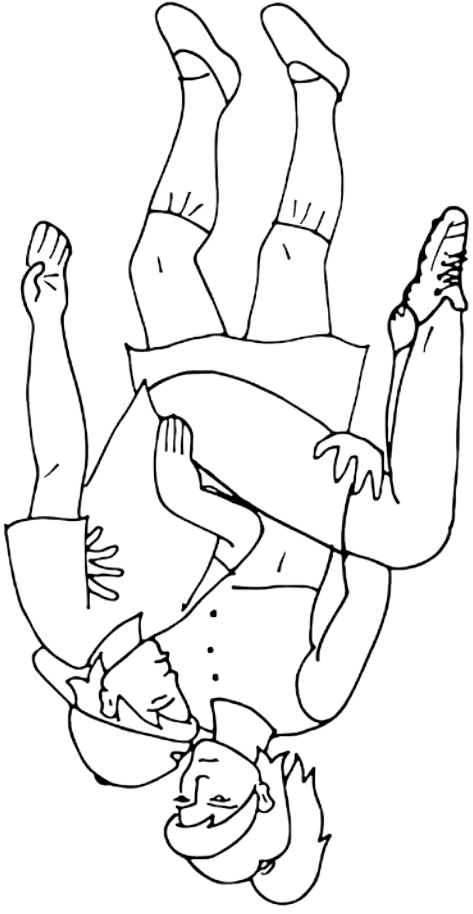

TÂCHE C-2 • Assignation des rôles thématiques

Bloc B • 35. Test

171

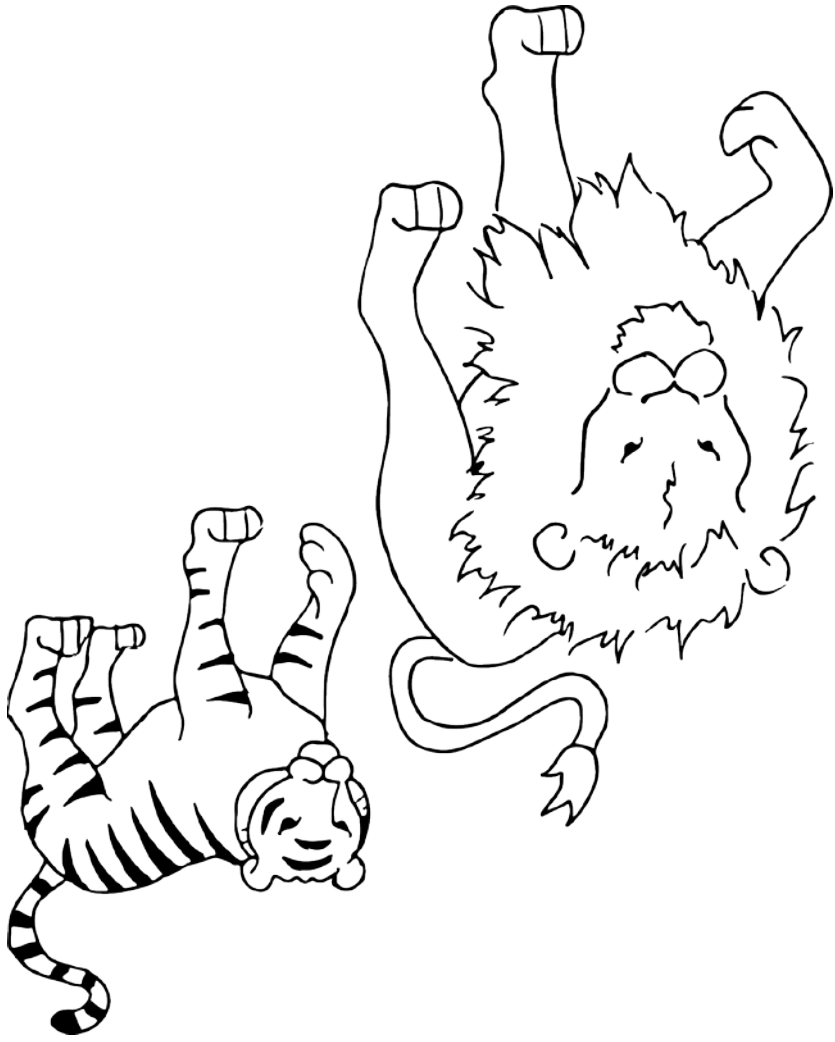

TÂCHE C-2 • Assignation des rôles thématiques

Bloc B • 36. Test

173



TÂCHE C-2 • Assignation des rôles thématiques

Bloc B • 37. Test

175

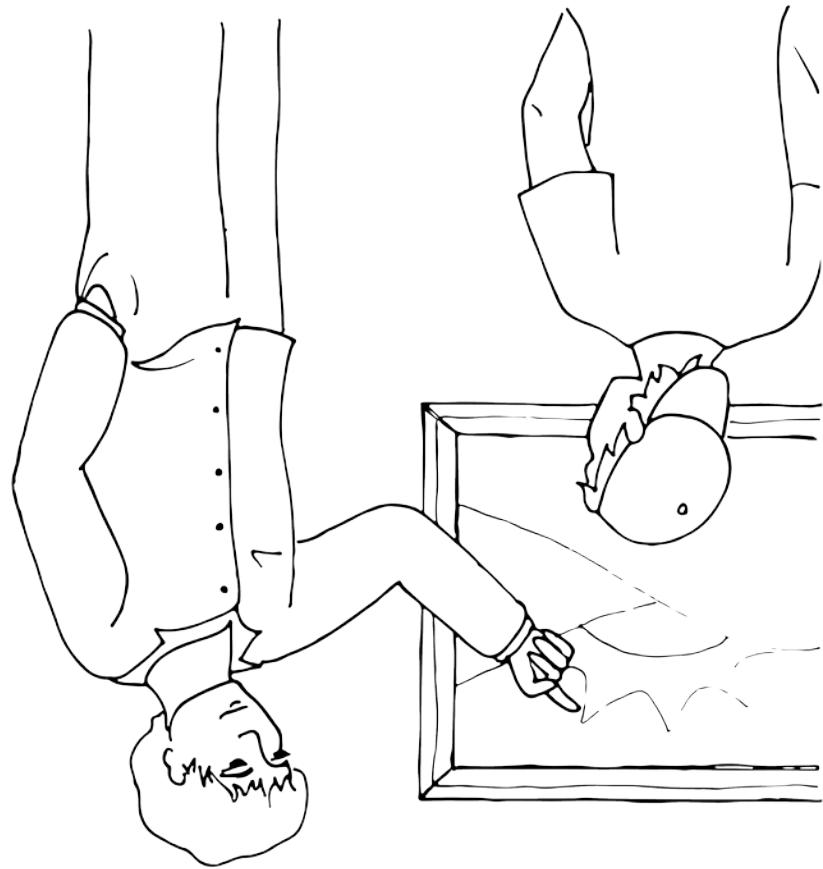
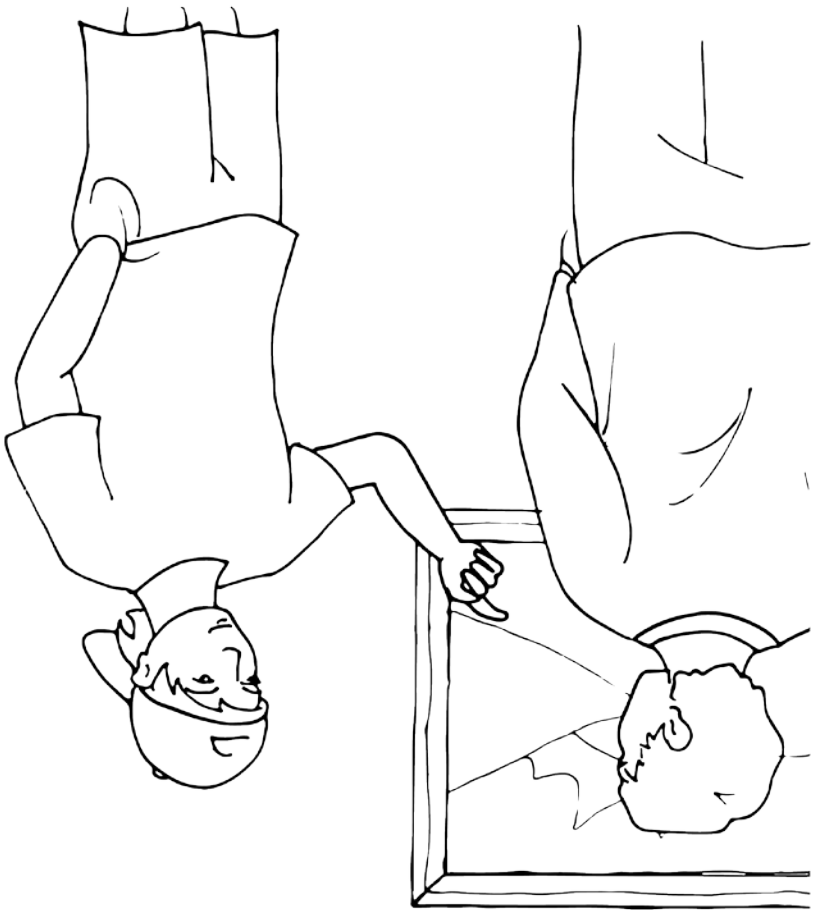

TÂCHE C-2 • Assignation des rôles thématiques

Bloc B • 38. Test

177

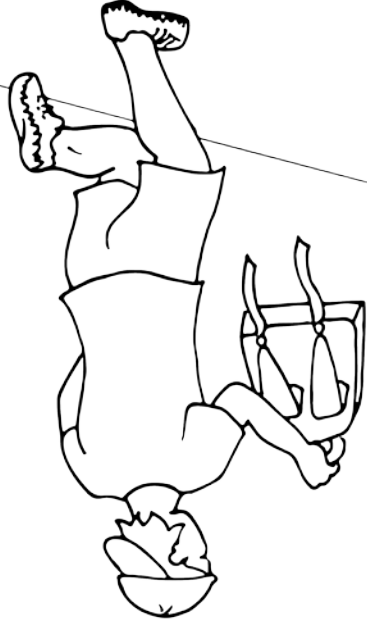
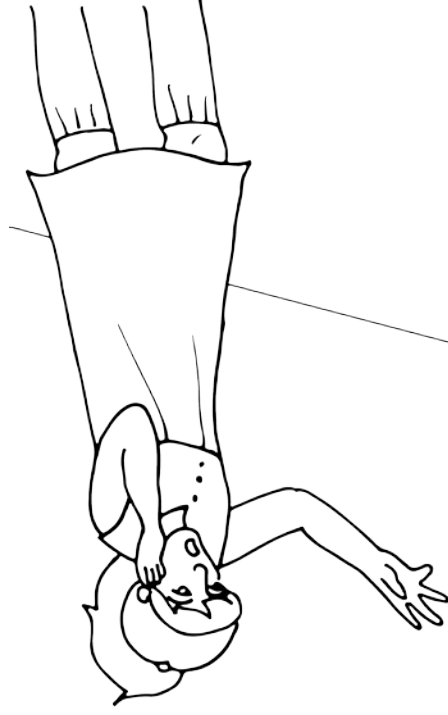
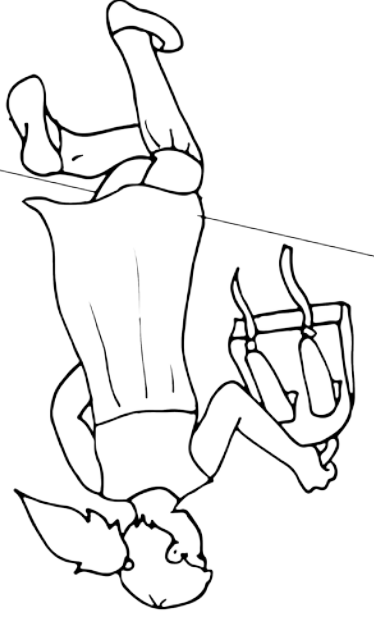
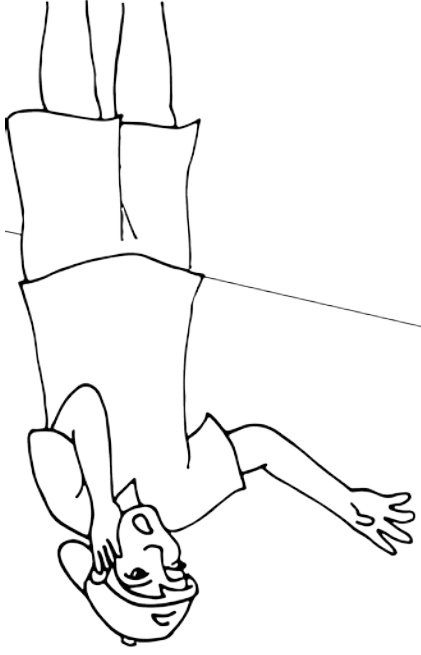

TÂCHE C-2 • Assignation des rôles thématiques

Bloc B • 39. Test

179

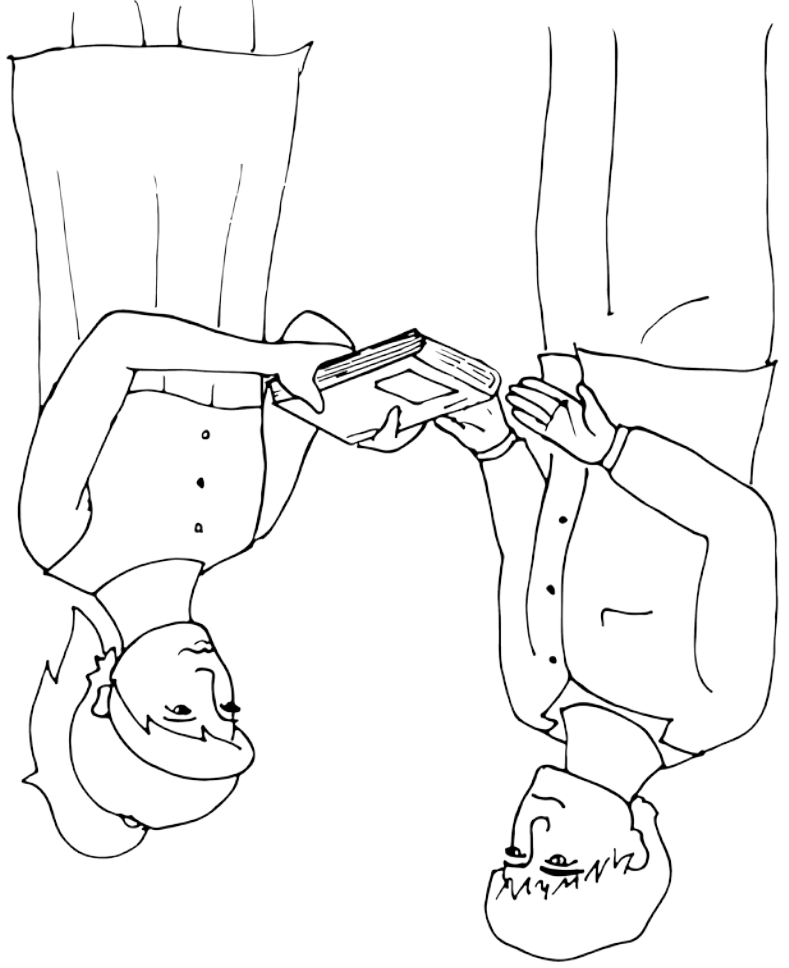
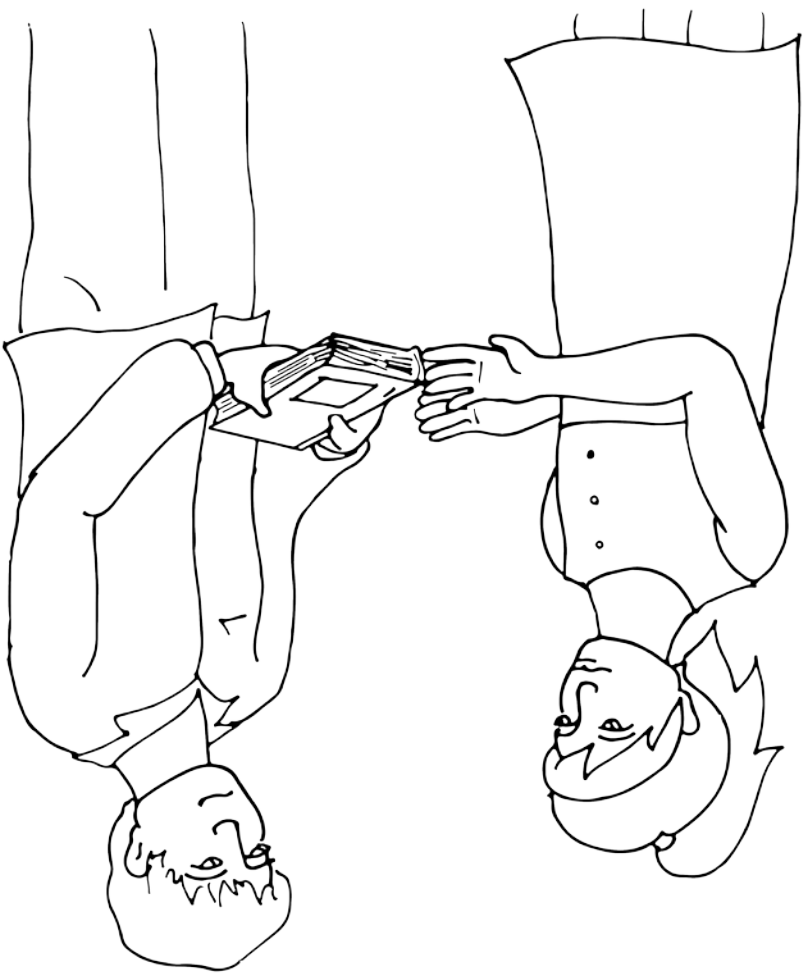

TÂCHE C-2 • Assignation des rôles thématiques

Bloc B • 40. Test

181

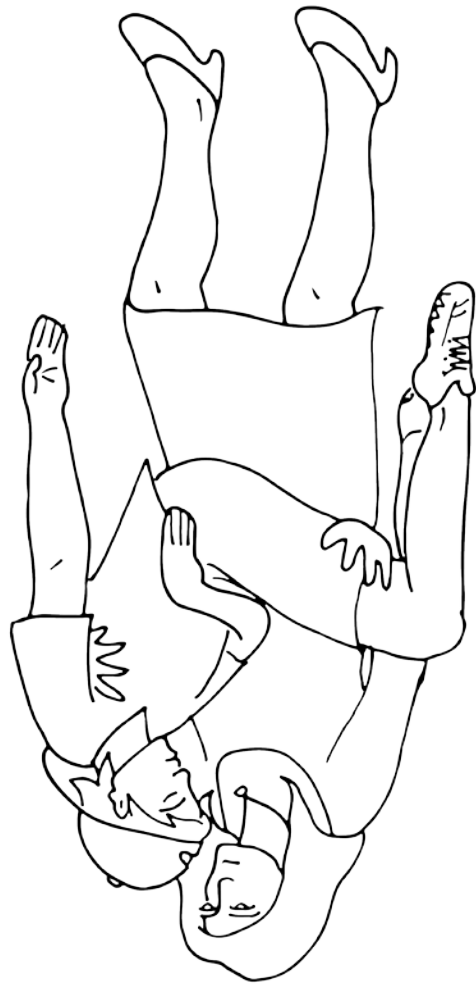
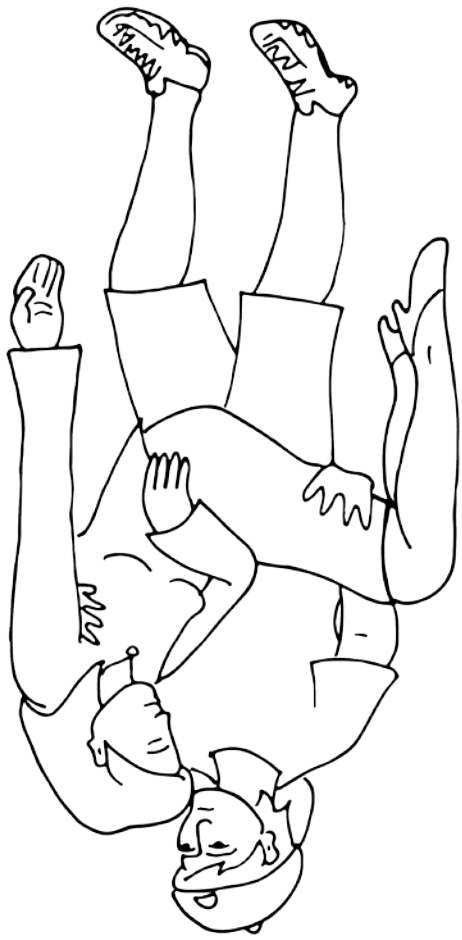

TÂCHE C-2 • Assignation des rôles thématiques

Bloc B • 41. Test

183

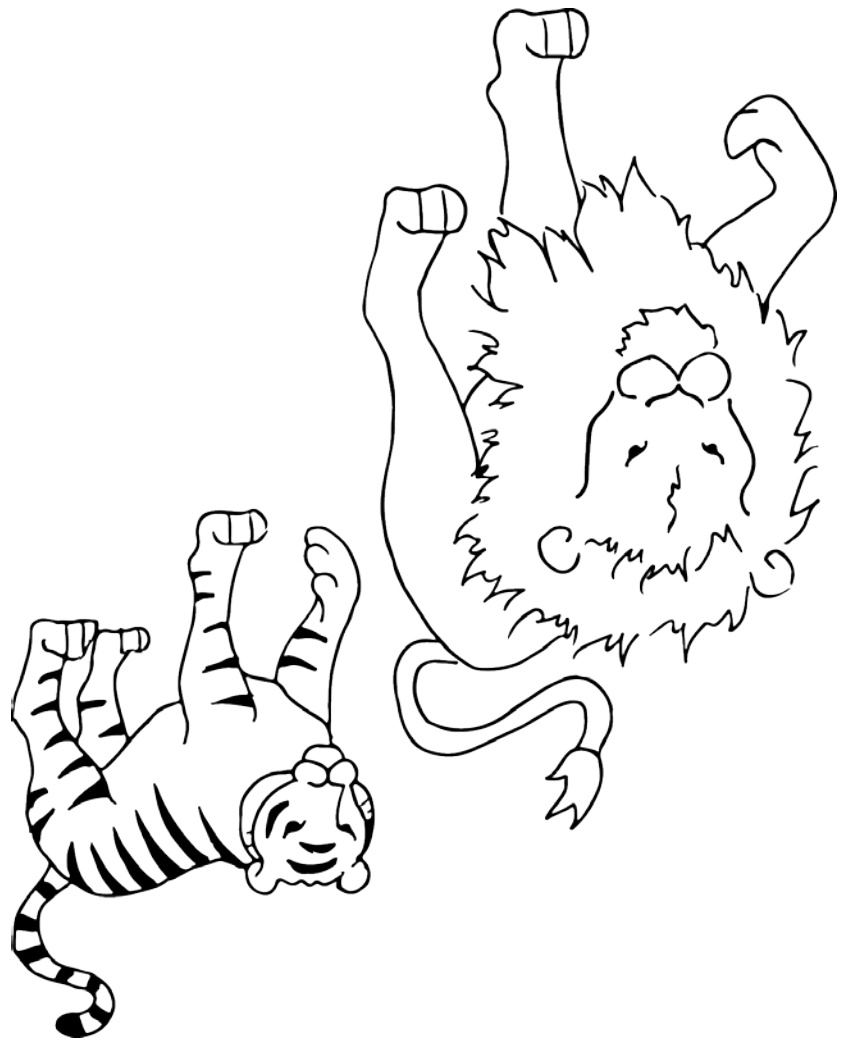

TÂCHE C-2 • Assignation des rôles thématiques

Bloc B • 42. Test

185

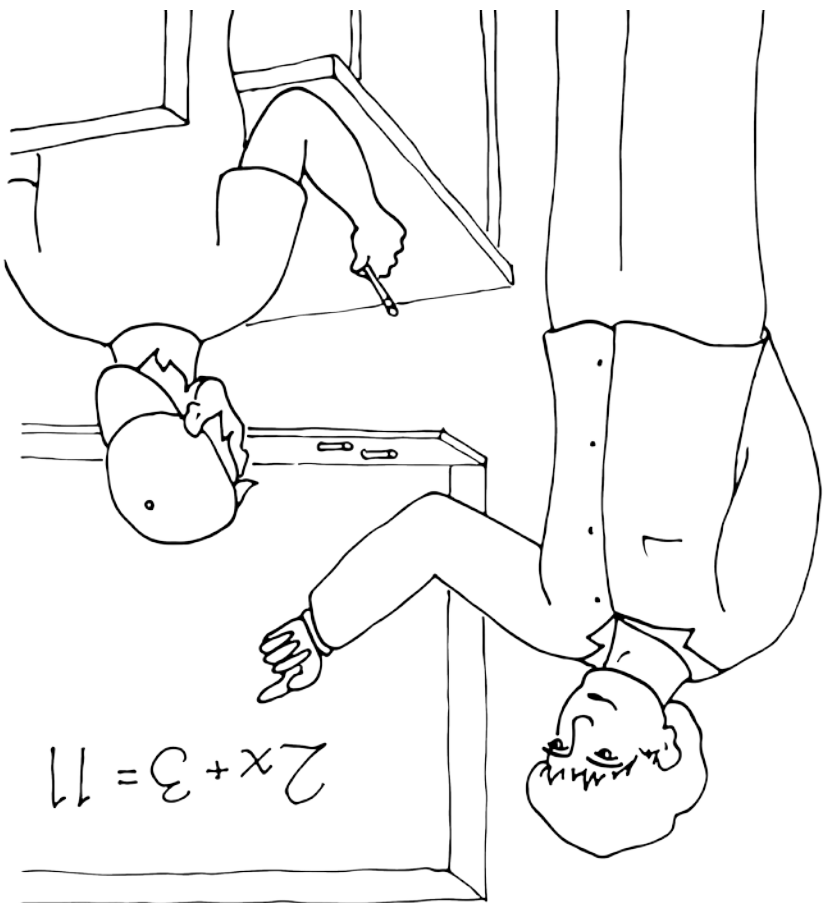

TÂCHE C-2 • Assignation des rôles thématiques

Bloc B • 43. Test

187

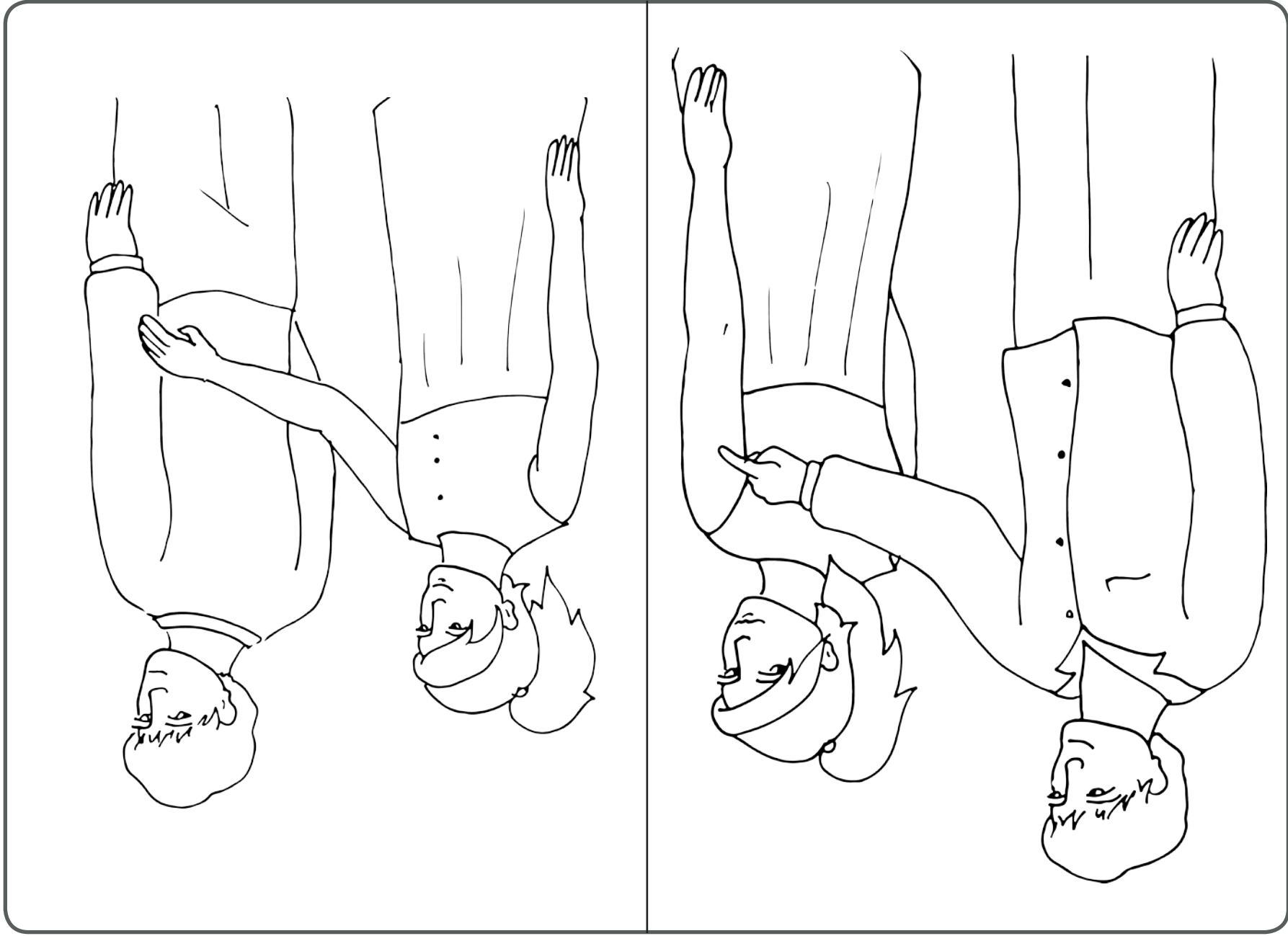

TÂCHE C-2 • Assignation des rôles thématiques

Bloc B • 44. Test

189

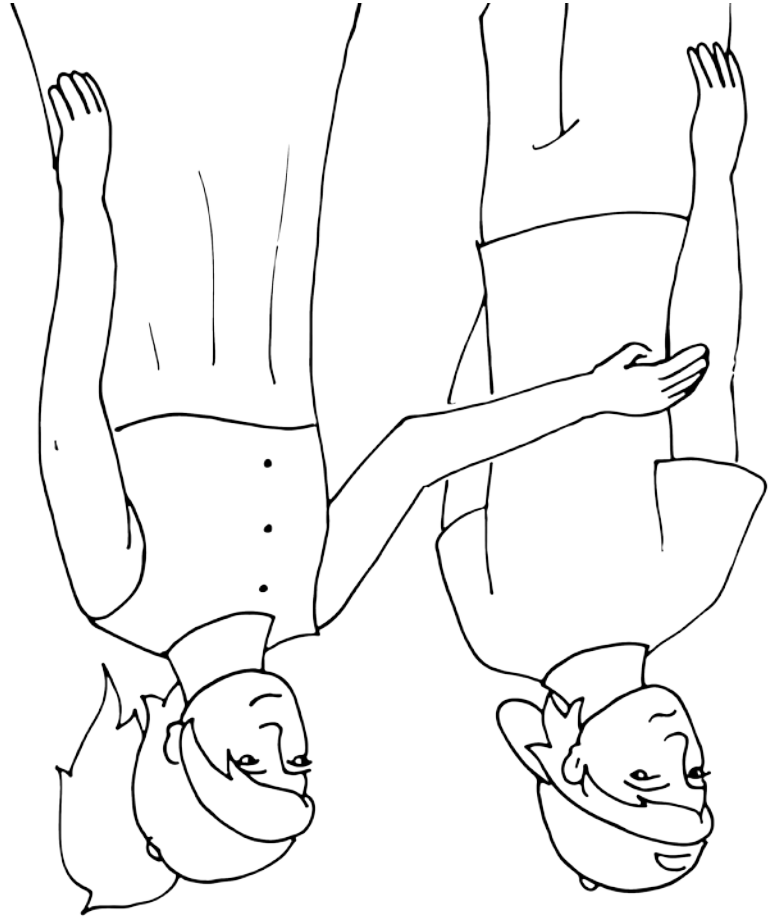

TÂCHE C-2 • Assignation des rôles thématiques

Bloc B • 45. Test

191

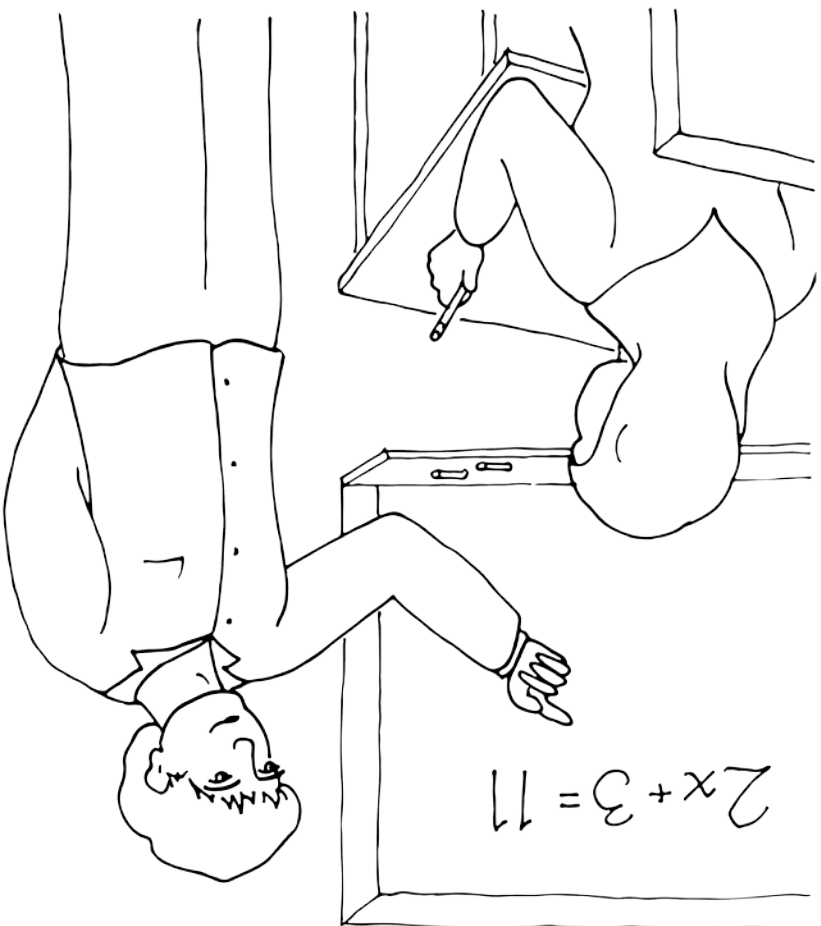
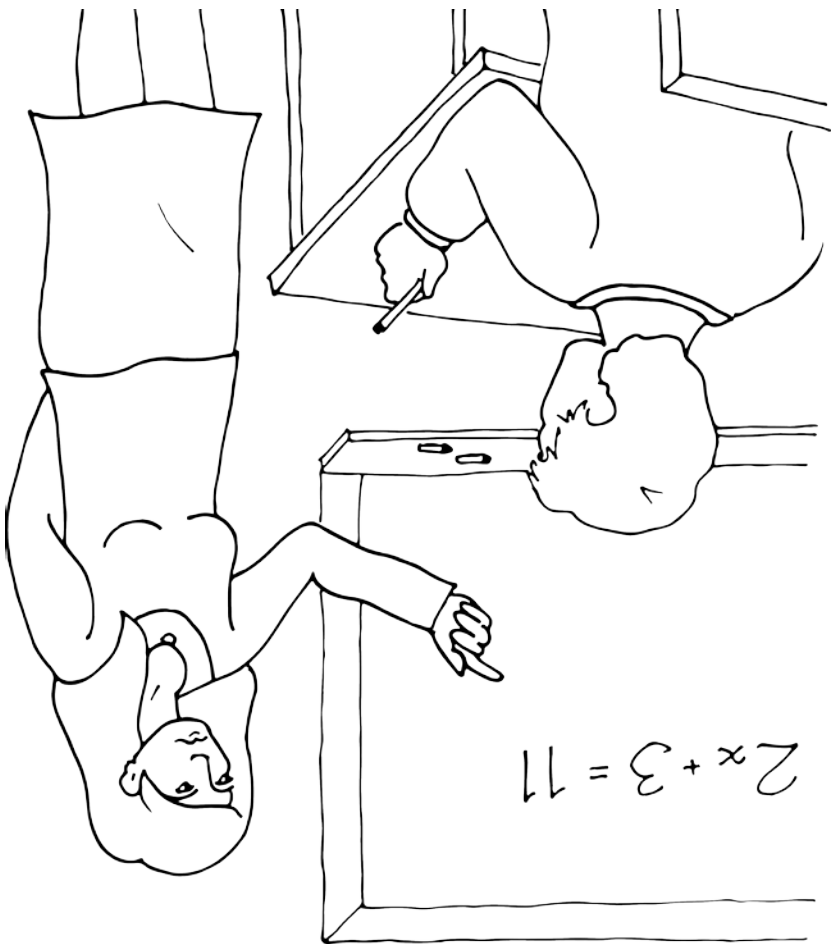

TÂCHE C-2 • Assignation des rôles thématiques

Bloc B • 46. Test

193

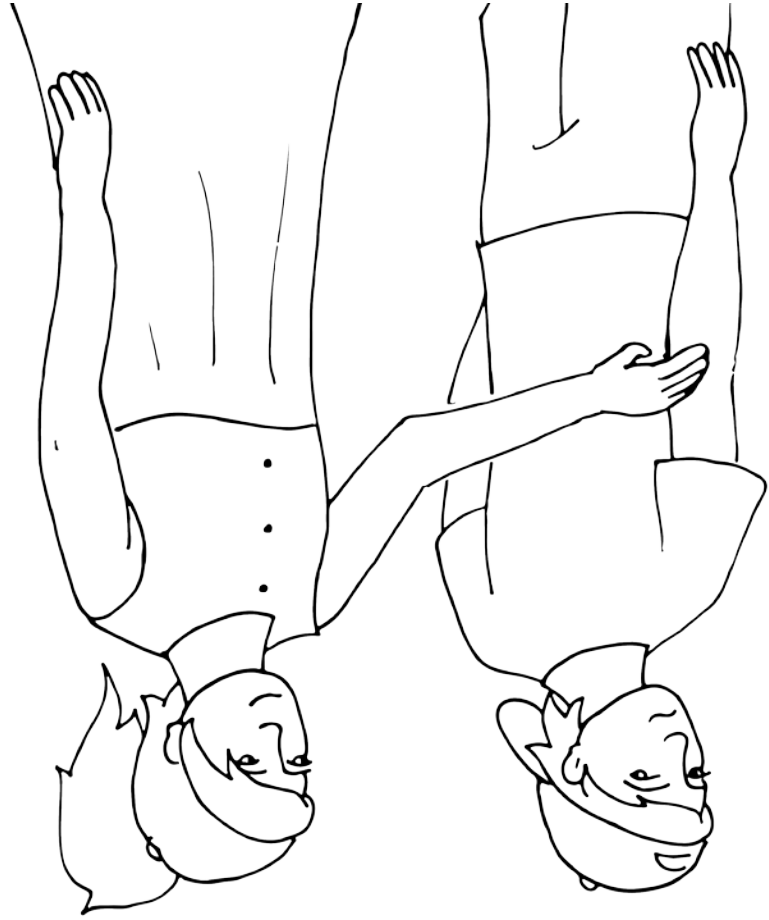

TÂCHE C-2 • Assignation des rôles thématiques

Bloc B • 47. Test

195

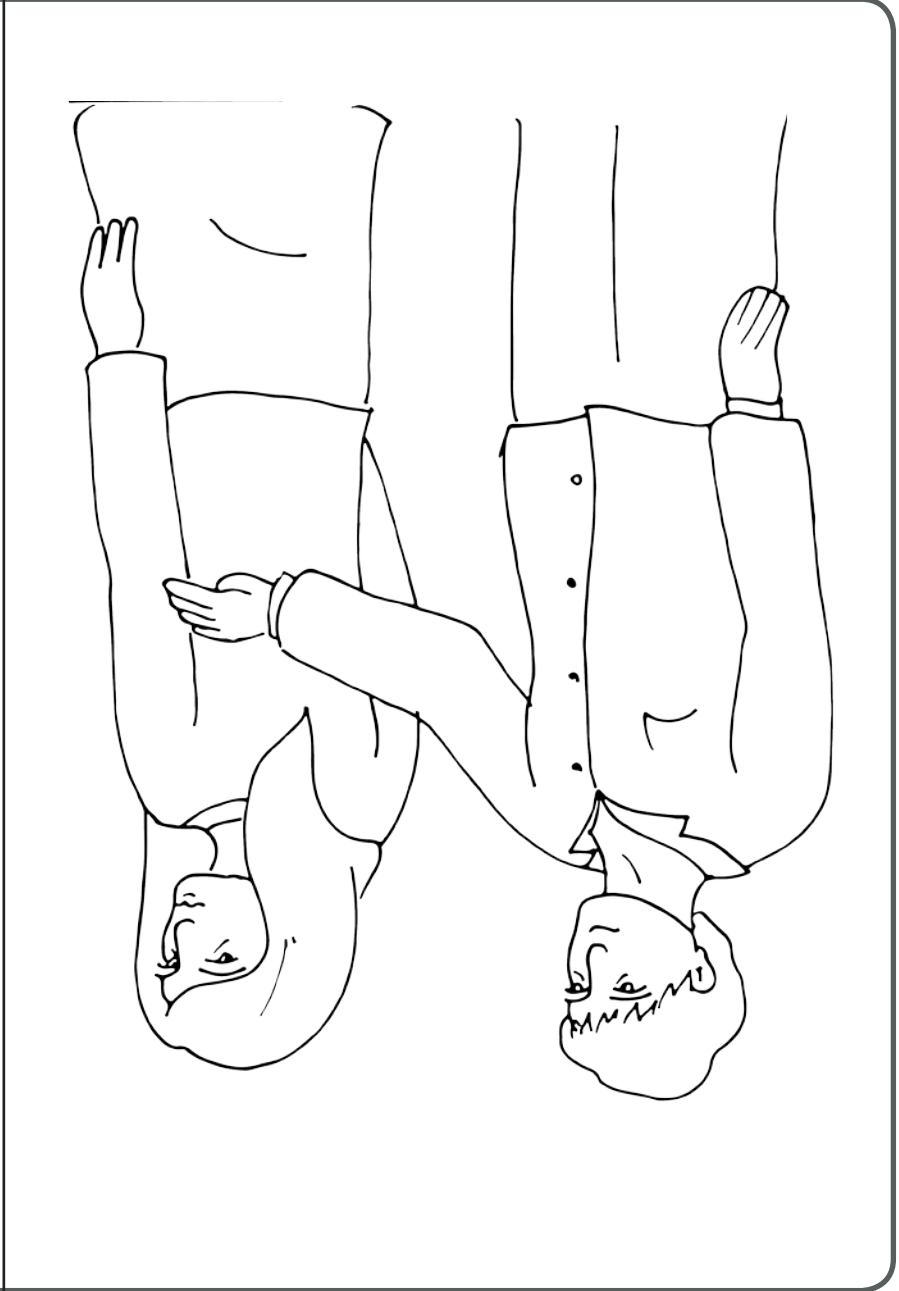
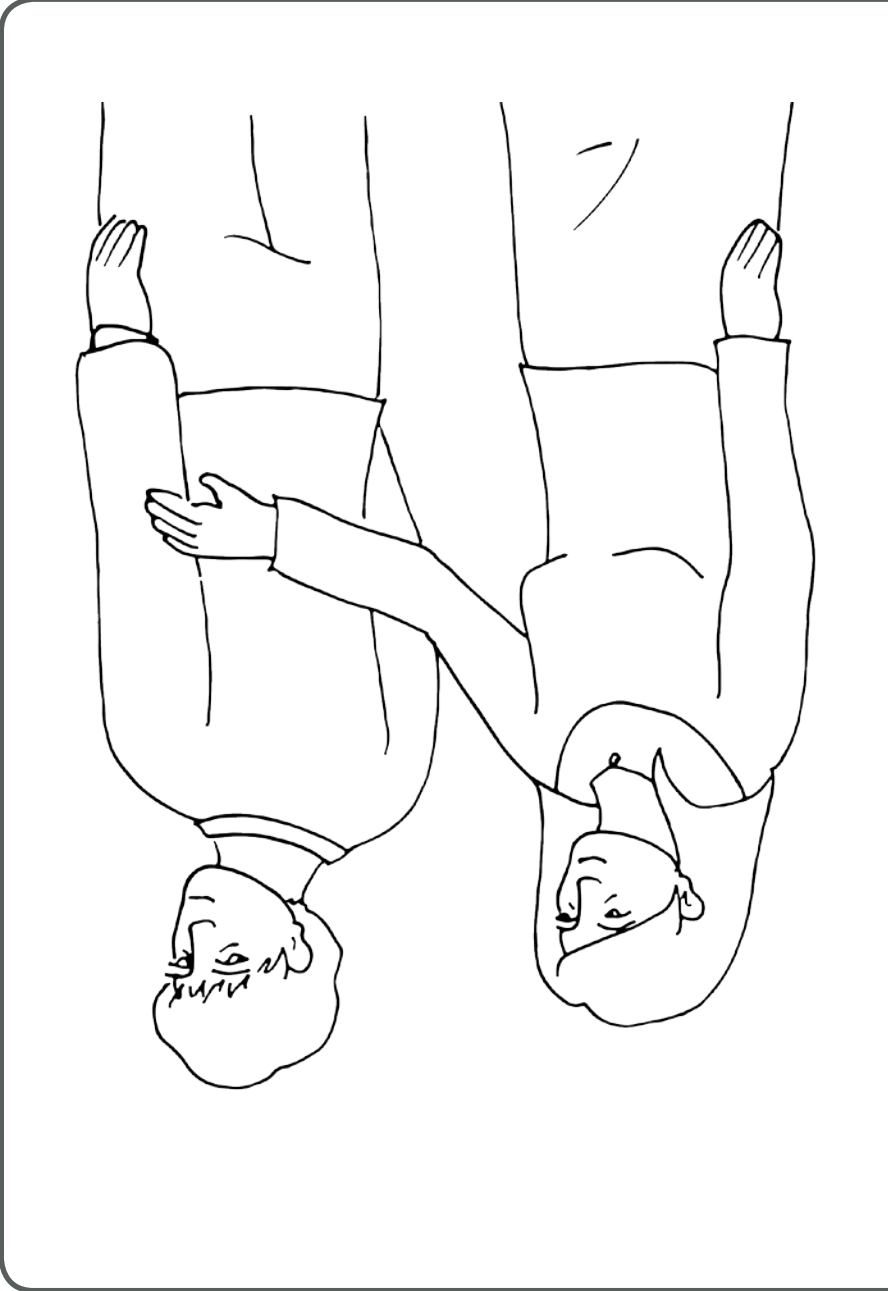

TÂCHE C-2 • Assignation des rôles thématiques

Bloc B • 48. Test

197

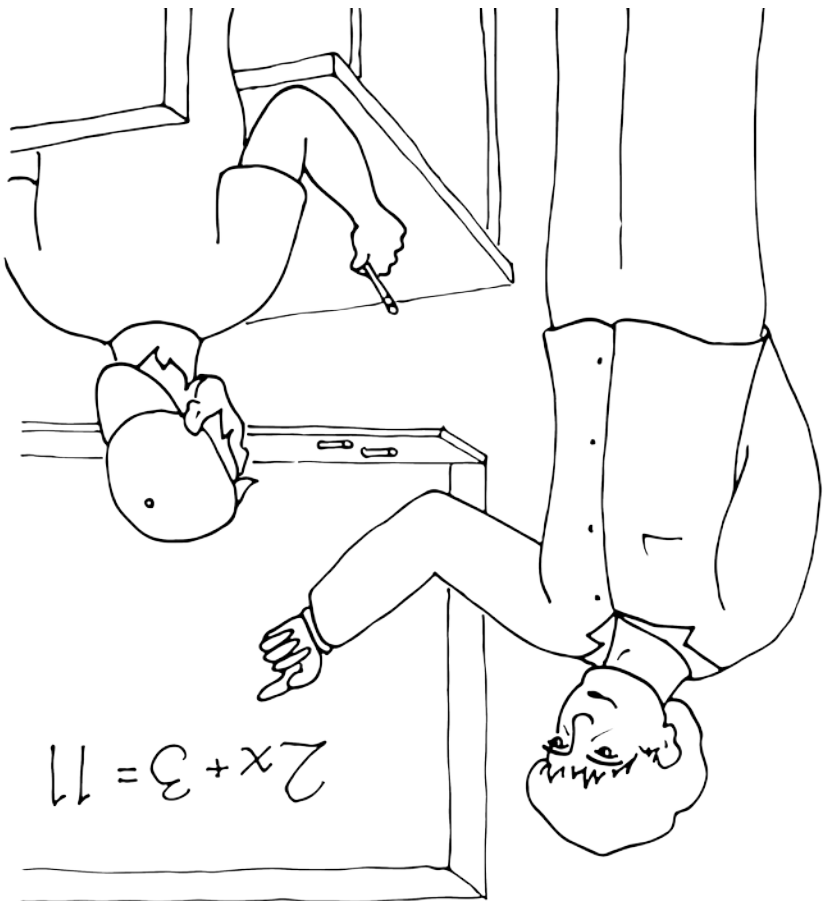

$$2x + 3 = 11$$



$$2x + 3 = 11$$

TÂCHE C-2 • Assignation des rôles thématiques

Bloc B • 49. Test

199

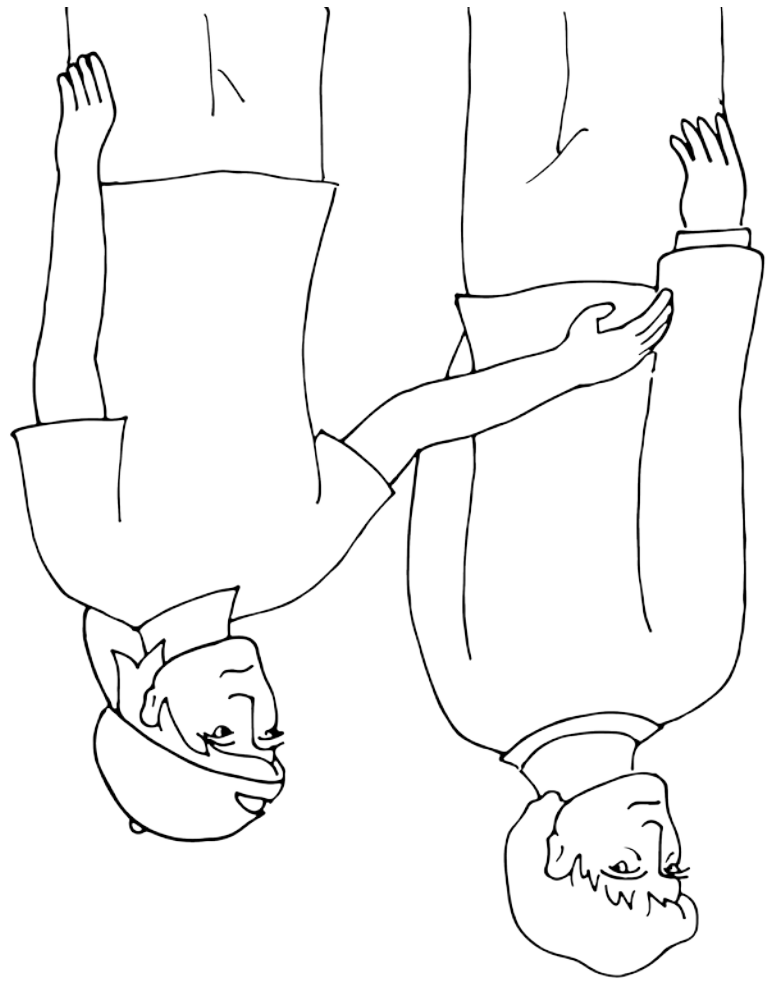

TÂCHE C-2 • Assignation des rôles thématiques

Bloc B • 50. Test

201



TÉLÉCHARGER GRATUITEMENT

Les formulaires de réponses à l'adresse suivante :

www.irdpq.qc.ca/publications/BCS



ISBN 978-2-922242-72-0 (coffret)
ISBN 978-2-922242-73-7 (guide)
ISBN 978-2-922242-74-4 (cahier de dessins)
ISBN 978-2-922242-75-5 (guide pdf)
ISBN 978-2-922242-78-2 (cahier de dessins pdf)

communications@irdpq.qc.ca

Téléphone : 418 • 529 • 9141

Québec (Québec) G1M 2S8

CIUSSS de la Capitale-Nationale
Institut de réadaptation
en déficience physique de Québec
525, boulevard Wilfrid-Hamel