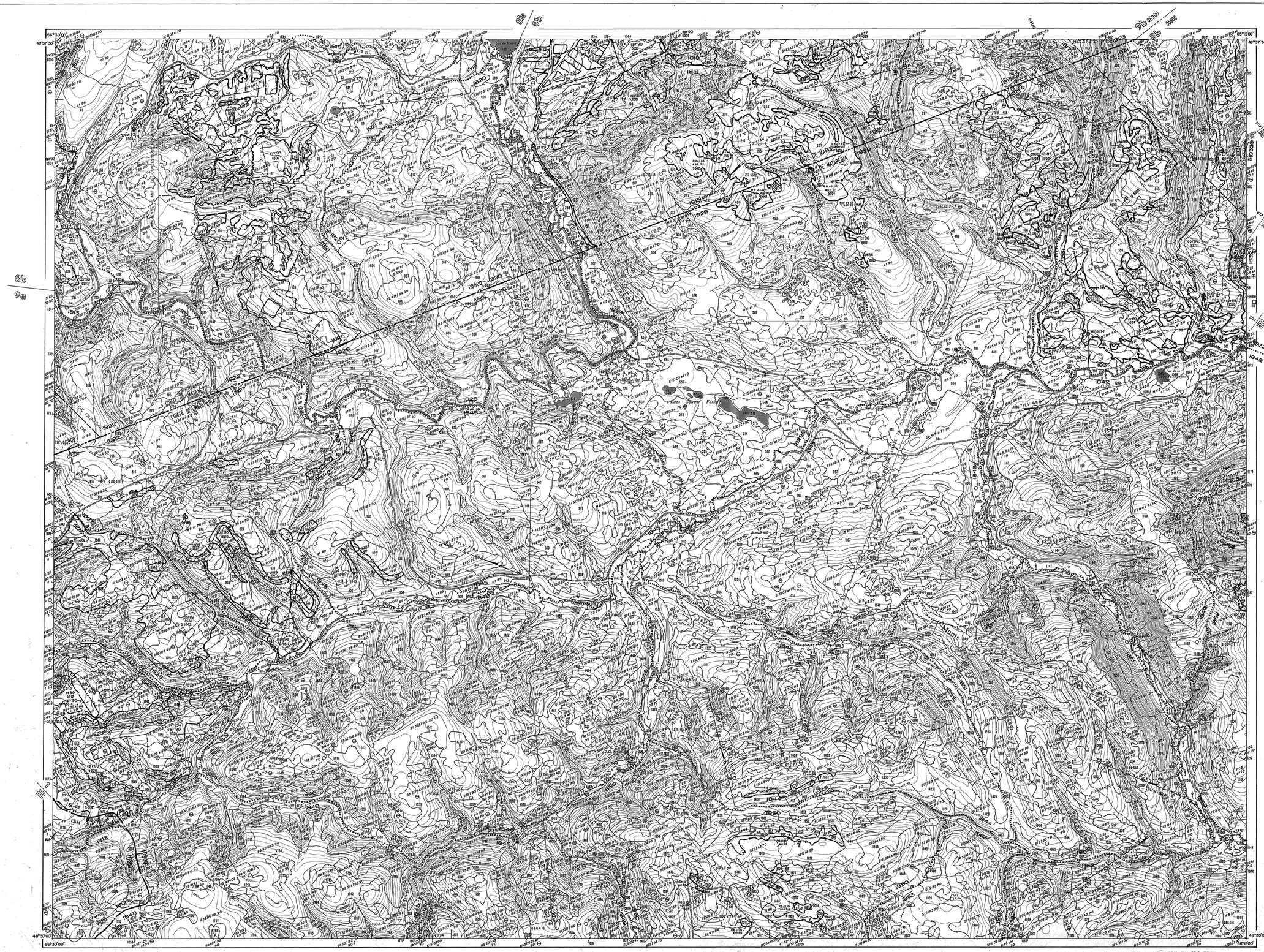
66°30'00"
48°37'30"
48°30'00"
65°15'00"
CANTON DE MATAPÉDIA
CANTON DE MATAPÉDIA
CANTON DE MATAPÉDIA