

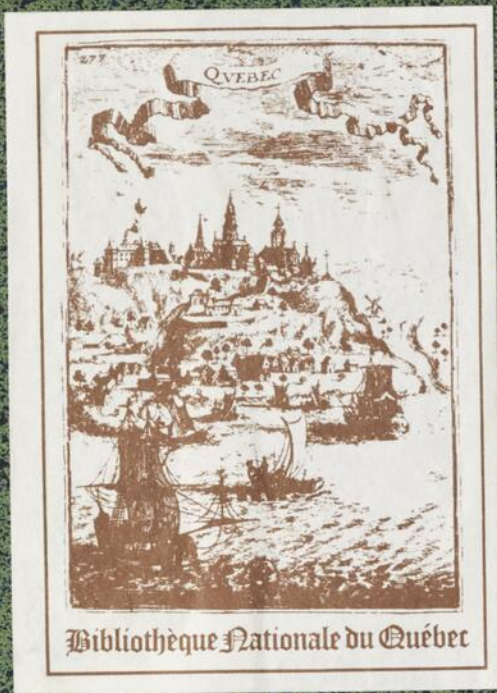

EMMA MARIA LOUISA PROCTOR

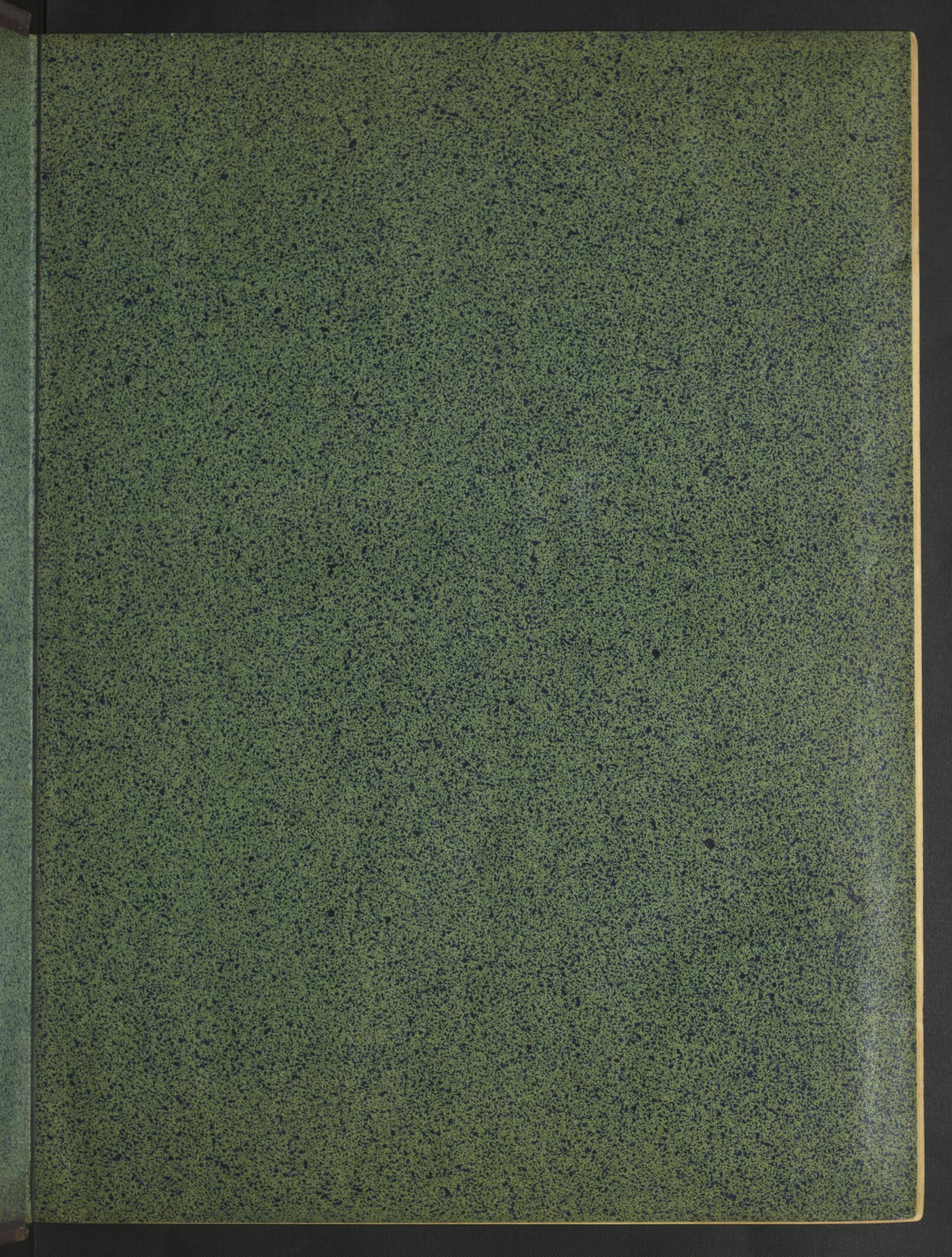

780.264 M9878 v11

[11-92D]

RECEIVED

MISS JUDY BUCKLEY
RECEIVED

no 1 3 4

EXCELSIOR

LONGFELLOW.

MUSIC BY
JOHN BLOCKLEY. MISS LINDSAY. S. GLOVER

BOSTON.
 PUBLISHED BY OLIVER DITSON & CO. 277, WASHINGTON ST.
 C. C. CLAPP & CO. Boston. J. E. GOULD. Phila. FIRTH, POND & CO. New York. JOHN CHURCH JR. Cin. JOHN C. HAYNES & CO. Boston.

EXCELLENCE

EXCELLENCE

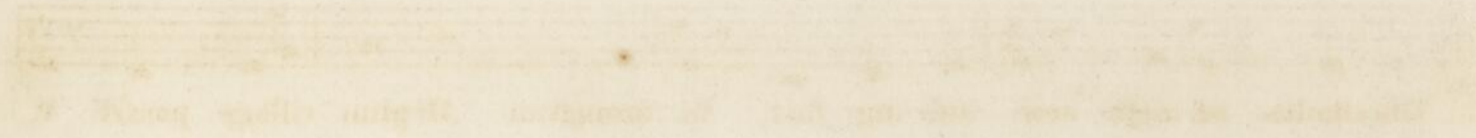

THE UNIVERSITY OF CHICAGO MUSIC LIBRARY

* "EXCELSIOR!"

3

JOHN BLOCKLEY.

Andantino.

The shades of night were fall-ing fast, As through an Al-pine village pass'd A

youth who bore, mid snow and ice, A banner with the stange device, "EX - CEL - SI - OR!"

Vocal line and piano accompaniment for the second line of lyrics. The piano part includes a *cres.* (crescendo) marking and a *colla voce.* (colla voce) instruction. Dynamics range from piano (*p*) to mezzo-forte (*mf*).

His brow was sad, his eye beneath, Flash'd like a faulcion from its sheath; And

Vocal line and piano accompaniment for the third line of lyrics. The piano part includes a *cres.* (crescendo) marking and dynamics of mezzo-forte (*mf*), piano (*pp*), and fortissimo (*sf*).

* EXCELSIOR... Higher.

like a sil - ver cla - rion rung The accents of that unknown tongue, *ad lib:* "EX - CEL - SI - OR!"

Con tenerezza.
In happy homes he saw the

dim. e rall: *a Tempo.*

cres - cen - do.
light Of household fires gleam warm and bright: Above, the spectral glaciers shone, And from his

cres.

ad lib: *dolente.*
lips escaped a groan, "EX - CEL - SI - OR!"

Parlante.

5

"Try not the pass!" the old man said: "Dark low'rs the tempest

energico. *molt cres - cen - do.*

o - ver head, The roar - ing torrent is deep and wide! And

ad lib:

loud that cla - rion voice replied, "EX - CEL - SI - OR!"

dolce.

"O!

Cantabile è molto Espressivo.

stay," the maid-en said, "and rest Thy wea - ry head up -

on this breast! A tear stood in his bright blue eye, But

The second system continues the vocal line with the lyrics "on this breast! A tear stood in his bright blue eye, But". The piano accompaniment maintains its rhythmic texture. A *cres-* marking is visible at the end of the system.

- cen - do. still he answer'd, with a sigh, "EX-CEL - SI-OR!" "Be -

ware the pine-trees' wither'd branch! Be-ware the aw-ful a - valanche!

Dolce e poco piu lento.

This was the peasants' last "Good Night:" A voice replied, far up the height, "Ex-

energico.

Larghetto e Religioso.

CEL - SI - OR!" At break of day, as

heaven - ward, The pi - ous monks of Saint Bernard, Utter'd the oft re -

ad lib.

-peat - ed pray'r, A voice cried thro' the startled air, "EX - CEL - SI - OR!" A

Parlante.

trav' - ler by the faith - ful hound, Half bur - ied in the

pp

snow was found, Still grasp - ing in his hand of ice That

mf

ban - ner with the strange device, "EX - CEL - SI - OR!"

pp *pp*

*
* *

The Alpine or St. Bernard's Dogs, so celebrated for the services they render to mankind, are trained by the worthy monks of the Hospice of Mount St. Bernard, for rescuing the unfortunate traveller amid the glaciers and snow-drifts of the mountains. They are sent out in pairs, one with a warm cloak fastened to his back, the other with a basket tied round his neck, containing some cordial and bread. If they find a traveller who has sunk in the snow, they will lie down beside him, until by their warmth they restore heat and energy, and thus frequently save his life. — If he recovers sufficiently to be able to walk, they conduct him to the convent, and by loud barking give warning of their return; if the traveller be insensible, they hasten for succor and guide the monks to the spot.

Lento.

There, in the twi - light cold and grey, Life - less, but beau - ti -

ad lib:

ful, he lay; And from the sky, se - rene and far, A

The second system continues the vocal line and piano accompaniment. The tempo remains *Lento.* The lyrics are "ful, he lay; And from the sky, se - rene and far, A". The piano part features sustained chords and a melodic line in the bass. The system concludes with the marking *ad lib:*.

Staccato

ad lib

voice fell, like a fall - ing star, "EX - CEL - SI - OR!" "EX -

Morendo.

ppp

Morendo.

CEL - SI - OR!" "EX - CEL - SI - OR!"

СВЯТЫЙ ПИИОНЪ СЪТТІА

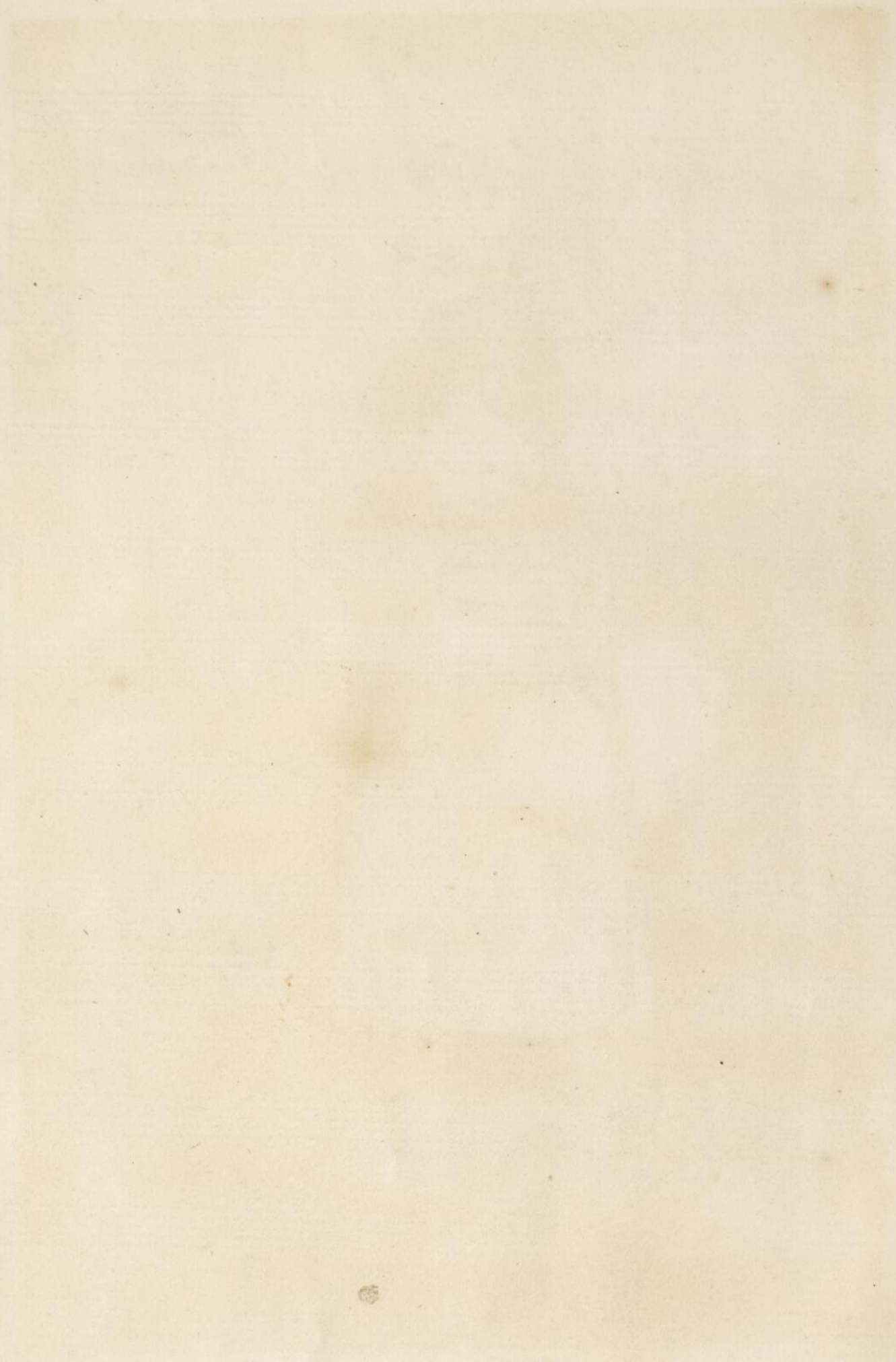

СВЯТЫЙ ПИИОНЪ СЪТТІА