

I LOVE YOU

I LOVE YOU

I LOVE YOU

G. P.

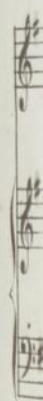
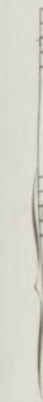

441

I LOVE YOU.

Words by
G. P. MORRIS.

Music by
M. W. BALFE.

love the night when the moon streams bright On flow'rs that drink the

pp

dew, When cas-cades shout as the stars peep out From

p *Cresc.*

bound-less fields of blue; But dear-er far than

Cresc. *p*

moon or star, Or flow'rs of gau-dy hue, Or

Cresc. *Dim.*

gur-gling trills of moun-tain rills, I love, I love, love

p *Cresc.*

you. I love, I love, I

f *Riten.*

love, love you.

P *Cresc.* *Tempo I?*

love to stray at the close of day, Thro' groves of for - est

pp

trees, When gush - ing notes from song - bird's throats are

p Cresc.

vo - cal in the breeze; I love the night - the

Cresc. p

glo - . rious night, When hearts beat warm and true, But

Cresc. Dim.

far a - love the night, I love, I love, I love, love

p *Cresc.*

you. I love, I love, I

f *Riten.* *f* *Riten.*

love, love you.

p *Cresc.* *f*
Tempo I!

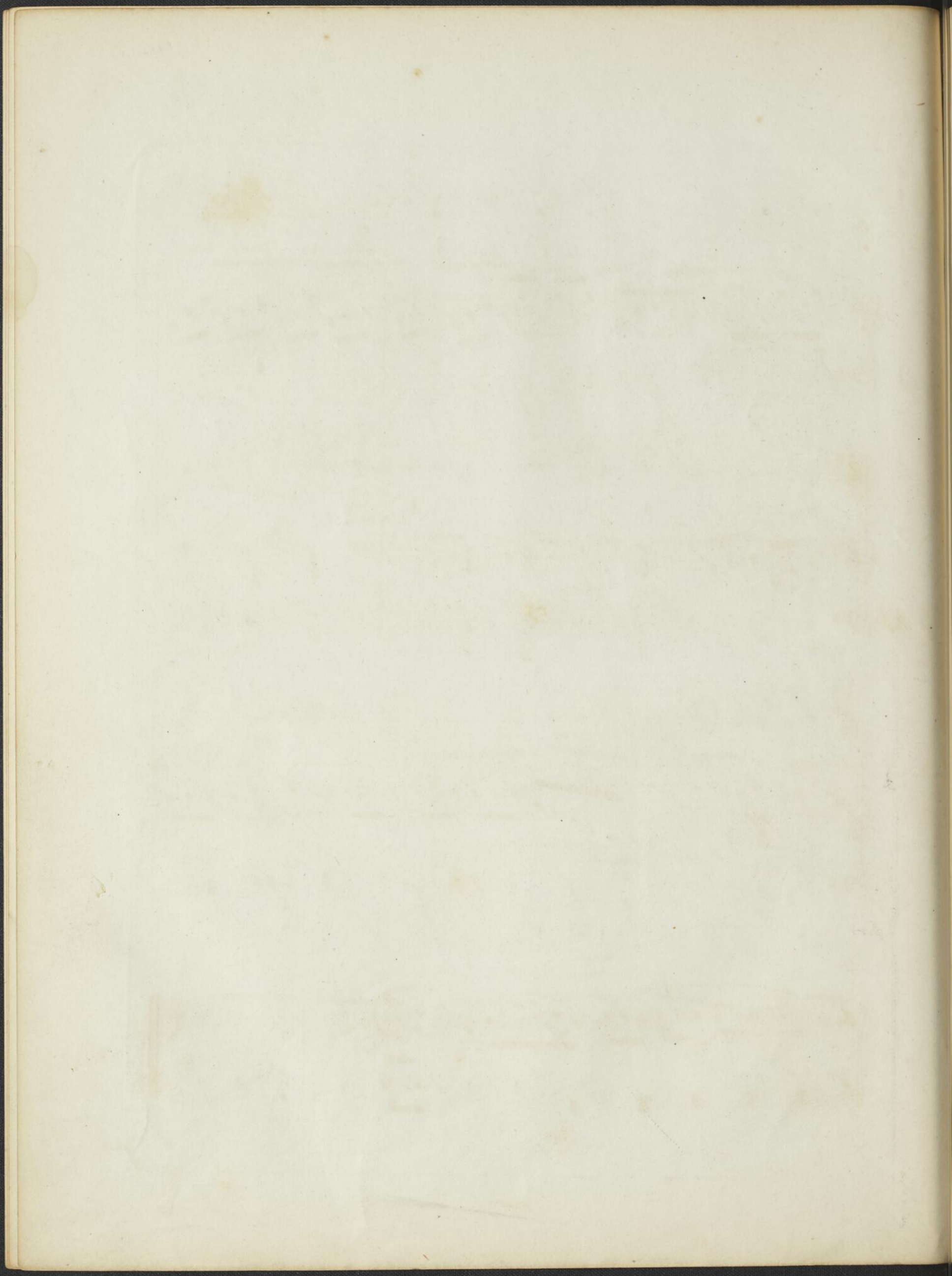

WODPE

