ADVERTISING-ISMS.

Tell your advertising man what you want to do, even if you let him do it his way.

The Montreal Daily Star.

CIRCULATION OF STAR
Last Week's Daily.....482,905
Last Week's Weekly....131,826
Total.....614,731

VOL. XLIII., No. 270. Weather Forecast: SNOWFLURRIES. MONTREAL, MONDAY, NOVEMBER 13, 1911. PRICE ONE CENT.

NA-DRU-CO DYSPEPSIA TABLETS

relieve and cure digestion—acidity of the stomach, biliousness, flatulence, dyspepsia. They re-nforce the stomach by supplying the active principles necessary for the digestion of all kinds of food. Try one after each meal.
50c a box. If your druggist has not stocked them yet, send 50c and we will mail them.
National Drug & Chemical Co. of Canada Limited
MONTREAL.

DYER'S JELLY
OF CUCUMBER and ROSES
cures chapped Hands and Rough Skin.
25c. PER TUBE AT ALL DRUGGISTS.
J. M. CAVANAGH, Dispensing Chemist.
ST. CATHERINE ST. W., Cor. University Street, Phones Up 2985 and 2986.

MILK AND CREAM
We shall be pleased to supply the Cream for any kind of entertainment, or Milk for your family—the purest that modern sanitary methods and carefully selected cows can produce.
Delivered in thoroughly sealed bottles.
Guaranteed Pure Milk Co.
Up. 5840-5841. 675 ST. CATHERINE ST. WEST.

ALL CARS TRANSFER TO
COHEN'S CREDIT HOUSE
At 263 AMHERST, two doors above St. Catherine St.
¶ TO open an account here is simple. You buy what you want, you give us your name and address, and we charge it to you—that is all.
$1.00 PER WEEK IS ALL WE ASK
¶ CALL and convince yourself. Our goods are known to be high-grade andof latest style. Our Winter stock is complete, and includes Ladies' and Men's Heavy Coats in Cloths and Furs.
H. COHEN & SON, 263 AMHERST STREET
2 doors above St. Catherine Street.
THE HOUSE OF QUALITY, FIT AND VALUE.

SNAPPY WEATHER
like this morning, makes one realize the early approach of winter, and that after all, a stock of
OUR COAL
is "A GOOD THING" to have on hand—you may have the best furnace, a good house, and all that—but, it's good coal or freeze.
THE HARTT & ADAIR COAL CO.
146 Notre Dame St., West
270 98



Novelties in Boys' Overcoats and Reefers
Very High Class and Popular Prices
727 ST. CATHERINE STREET, 3 doors West Mackay Street.
Phone Up. 4009.

MEMBERS GATHER FOR THE OPENING OF PARLIAMENT

Election of Speaker Only Proceeding on Wednesday—Formal Opening on Thursday.

BRIEF SPEECH FROM THRONE IS EXPECTED

Legislation Forecasted Expected to Include Erection of Tariff Board.

Special to The Montreal Star.

Ottawa, November 13.—The advance guard of members and Senators reached Ottawa this morning. It is the new men, particularly, who are early on the scene, to look over the House, secure accommodation in the city, and get acquainted with their future Parliamentary associates.

There will be eighty new faces in the Chamber, the larger part of them supporting the Government, though there are also a good many newly-elected Liberals.

The corridors of the House, which for months have been listless, have taken on anew the bustle and activity of the session. One of the noticeable changes is the Conservative occupancy of Room 16, near the Chamber, after being out of it fifteen years.

The Liberals go around to the less spacious quarters in Room 89, where the Conservatives were wont to foregather in caucus in the days of Opposition.

Opening Formal.

The general quarters, however, are frequented much less than in the old times, for the new wing is full of private rooms assigned to Ministerial and Opposition groups. The proportion allowed to each side is almost exactly reversed this time.

Wednesday's procedure will be purely formal. The members will sign the roll and take the oath at noon. The House will meet at three o'clock and be summoned to the Senate Chamber, where Sir Chas. Fitzpatrick, deputy Governor-General, will inquire if they have elected a Speaker. Dr. Flint, Clerk of the House, will advise him that that essential duty has not yet been attended to. They will be asked to make a choice at once. The members will then go back to the Chamber, where the Prime Minister will propose Dr. Sproule as Speaker. When this motion is ratified by the House there will be an adjournment till Thursday, the day of opening by His Royal Highness the Duke of Connaught.

No News Re Naval Policy.

While there is nothing very definite known about it, the expectation is that the Speech from the Throne will not be lengthy. At the same time, it is not unlikely to forecast more or less legislation, including possibly the creation of a tariff board. As yet, however, it seems uncertain whether the elaboration of policy will be taken up in part this session or defefred till the next. The latter view now generally obtains, but it is unofficial.

As to the naval question and the Government's attitude respecting it, the greatest reticence is maintained. The Ministry has been led to expect that this will be an early subject of Opposition attack.

The city is filling up with visitors. The Lieutenant-Governors of Quebec, Ontario and Prince Edward Island will attend the opening as well as prominent society people from all over Canada.

The initial session of a new Parliament is always interesting. This time it is accentuatel exceptionally by the change of Government and by the fact that His Royal Highness the Duke of Connaught is beginning his tenure at Rideau Hall.

The session promises to be attended by an unusual number of brilliant social functions.

KING APPROVES JAME. ROYAL CANADIAN NAVY.

Dominion Officers Named for Training on British Ships.

Ottawa, November 13.—Notice is given that the King has been pleased to approve of the naval forces of Canada receiving the style of the "Royal Canadian Navy," and of the ships of war of that navy being designated as "His Majesty's Canadian Ships." The following officers of the Royal Canadian Navy have, by the permission of the Admiralty, been appointed to the Imperial ships indicated for training:

Naval Inspector—C. G. Allin.

Midshipmen — Percy W. Neilles; Phillip B. German, Charles T. Beard, Henry T. Tate, Victor Brodeur, H.M.S. Dreadnought.

Engineer Sub-Lieutenants — Angus D. M. Curry, H.M.S. Agamemnon; Hubert J. Napier-Henry, H.M.S. Britannia

Acting Engineer Sub-Lieutenants—George P. Clarke, H.M.S. Lord Nelson, Stanley N. de Quetteville, H.M.S. Implacable; Alfred Hollingworth, H.M.S. Venerable; Frank H. Jefferson, H.M.S. Formidable.

The following officers have been confirmed in the rank of engineer sub-lieutenant: Angus Downes Majhwin Curry, seniority, 10the August, 1910; Hubert John Napier-Henry, seniority, 6th September, 1910.

CANADA FOURTH.

Results of Imperial Trophy Competition.

Canadian Associated Press.

London, November 13.—The results of Lord Roberts' Imperial Trophy Competition for the Coronation year are announced in the following order: England, Transvaal, Natal, Canada, New South Wales, and South Australia.

PREDICTS GREAT CHANGE IN UNITED STATES IN FUTURE

Real Democracy Unknown There, Says President Gompers in a Striking Labor Manifesto.

THE UNIONS DEMAND REFERENDUM, RECALL

Americans Federation of Labor Has Membership of Over 1,750,000.

Atlanta, Ga., November 13.—President Gompers, of the American Federation of Labor, in his report submitted to-day, to the delegates of the thirty-first annual convention, predicted great changes in American methods of government, particularly with regard to political parties. He gave to the referendum initial evidence of approval, and the recall of the unqualified endorcement of organized labor, and declared that a real, representative democracy had never been known in the United States because of the general absence of those provisions.

"This semi-deification of judges," he said, "in defence of his endorsement, "this sanctimonious cant about mob rule, some of which was in President Taft's message vetoing the Arizona Statehood Bill, is mere drivel."

President Gompers' report, which covers sixty closely printed pages and would make more than thirty columns in a newspaper, says it leaves many subjects untouched or inadequately presented.

What Organized Labor Demands.

In the main, the report declares for, and says organized labor demands, the referendum, the imperative, and the recall, the passage of the so-called anti-injunction bills at the next session of Congress, the restriction of immigration, further restriction of convict labor, legislation to relieve civil service employes from the executive orders prohibiting them to petition congress, uniform laws for the protection of life and health in factory buildings, the establishment of a department of labor in the federal government, employer's liability and workmen's compensation acts throughout the States.

A severe arraignment is made of so-called "scientific management" or "efficiency systems."

With its members now more than 1,750,000, the greatest in its history and its financial condition excellent, the organization, often called the greatest altruistic institution of the times, enters its thirty-first year of work.

"Despite all opposition of the most relentless kind the American labor movement grows and thrives," says the report, "its beneficient influence for the common uplifting of labor and all our people extends to all fields of useful activity and is becoming more generally recognized. The power which labor holds within its grasp is understood by our opponents perhaps better than many of the toilers."

McNamara's Innocence Declared.

Mr. Gompers refers briefly to the contempt of court proceedings against Vice-President John Mitchell, Secretary Morrison and himself, which are still pending before the courts in the district of Columbia.

The McNamara case, however, was taken up at some length and fully reviewed. President Gompers expresses his faith in the innocence of the men now on trial at Los Angeles for alleged dynamiting outrages, and denounces in unmeasured terms their removal from Indiana to California.

"The fight for the eight hour day," Mr. Gompers adds, "is steadily going on."

The membership of the organization was never so great. According to Secretary Morrison's report, its financial condition is excellent. The treasury shows a balance of nearly $200,000 on hand. Nearly $5,000,000 was disbursed in support of strikes by the various unions which are affiliated with the federation. During 1911 the federation issued 326 charters to unions, bringing the total of its organization membership to 1,464.

In individual membership the federation gained nearly 200,000 during the year.

COURT CENSURED PILOT.

Error of Judgment Led to Lake Champlain Grounding.

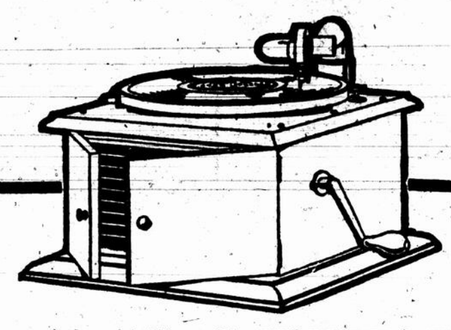
Quebec, November 13.—Before Captain L. A. Demers, Dominion wreck commissioner, the investigation was conducted on Saturday into the grounding of the Lake Champlain just after leaving Montreal, Mr. Pentland, K.C., appeared for the captain and owners, and Mr. Jacques Bureau for the pilot.

The court in its judgment censured Albert Gagnon, the pilot. Although he had exercised commendable precaution in dropping anchor, the court held, he committed an error of judgment in not more precisely deciding his position. Therefore he stood censured. In regard to the captain and officers their going counter to the pilot's decision to anchor, under the circumstances, would be considered an undue interference with his duties, and they were therefore exonerated.

Severe Storms on North Atlantic.

Special to The Montreal Star.

Quebec, November 13.—Captain Forster, of the SS. Empress of Ireland, which moored here late Friday night, declared that the voyage out was the worst he had ever experienced on the Canadian route. The vessel was on reduced speed nearly the whole way across on account of rough weather and heavy seas. Other ships here report equally severe storms on the North Atlantic and in the Gulf of St. Lawrence.



Victor Victrola $20.
(Easy Payments If Desired.)
$20 FOR THIS GENUINE
VICTOR-VICTROLA
(Hornless Gram-o-phone.)
Victor Victrola at $20 embodies the same high quality and standard of excellence as the larger VICTOR VICTROLAS, and plays all VICTOR RECORDS. It is the most perfect of all sound-reproducing instruments and is now considered indispensable in every well-appointed home. It is The King of Entertainers.
WHY NOT A VICTROLA FOR XMAS?
Victrolas and horn Gram-o-phones in many models from $20 to $250.
Hear it to-day at either of our stores.
BERLINER GRAM-O-PHONE CO. LIMITED
415 St. Catherine St. West
488 St. Catherine St. East
Near Mansfield.
Near St. Andre.
264 47 2aw

High grade Swiss and American
WATCHES
full jeweled, adjusted movements, in Gold, Silver, Gun-Metal and Mother-of-Pearl cases, at prices ranging from $7.50 upwards.
The MORRIS MICHAELS SHOPS
Windsor Hotel Building, Montreal

Buy What You Like
—and—
Pay As You Like.
Our stock includes a complete line of Ladies' and Gents' Up-to-Date Clothing. Among the lot you will particularly notice some of the Smartest Ladies' Reversible Cloth Coats. We are sure you will want one if you see them. Our terms are as always,
$1.00 PER WEEK.
S. L. ROUTTENBERG & CO.
738 ST. CATHERINE EAST, Near Panet.
270 2

COAL
CARE is the keynote of the preparation of our Coal, and of our delivery. This combined with an article of superior quality, ensures SATISFACTION TO YOU.
FARQUHAR ROBERTSON, - 206 St. James St.
270 3

$1.00 Weekly
Supplies the best of families with the best of Clothing and Furs.
J. Garmaise & Kahn Bros.
829-831 St. Catherine East
Near Maisonneuve Street,
Open Evenings.

SMALLPOX CASES ARE INCREASING IN THE PROVINCE

Dr. Pelletier Blames Municipalities and Physicians for Development.

Smallpox is increasing in the province of Quebec, and has already assumed a state of epidemic in many places, especially in St. Maurice district and in L'Islet county.

The fifteen inspectors of the Provincial Board of Health are on the road day and night.

Discussing the matter, this morning, Dr. Elzear Pelletier, secretary of the Provincial Board of Health, stated to a Star representative: "I do not hesitate to say that in every place where there is smallpox (I know it is actually existent in a great number of municipalities while I suspect it to exist in many others who failed to report), the local people have only themselves and their local authorities to blame. Had they complied with our instructions last spring, the violent outbreak that we are having this autumn would not have occurred. Even now, with those who failed to comply with our requirements on the first notice, we are still able to stamp out small-pox wherever it breaks out, provided we are notified immediately after its appearance. In every place where we have been notified on time we have completely eradicated the disease. But in many instances, people are afraid of sanitary measures and they conceal the cases. Sometimes no doctor is called in and some other times, I am ashamed to tell it, when the doctor is called, through either ignorance or weak-mindedness, he fails to diagnose smallpox, or he conspires against public health with the family by not reporting the case as he should.

"Another reason why people do not care very much to fight against smallpox, this year, is the mild form it has assumed lately. Still when mild enough to be taken for chicken-pox, it should be kept track of and checked, because no one knows when it is going to have a violent spell and develop into black-pox, as it did in 1885."

"So far the number of deaths caused by the epidemic is infinitesimal, and that is one of the reasons why people are not alarmed."

PERSIAN CABINET RESIGNS.

Brought About by Russia's Ultimatum.

London, November 13—The Teheran correspondent of the Times says that the whole Persian Cabinet and the Regent, Nasir El Mulk, have resigned. The Premier is Samsam-es-Sultaneh. This action follows the presentation by Russia of an ultimatum a week ago, demanding an apology and reparation for insults to the Russian consular officers, in connection with the confiscation of the property of Shua-es-Sultaneh, failing which Russia threatened to break diplomatic relations and take other measures.

The confiscation was carried out by order of the National Council, and under the direction of the Treasurer-General of Persia, Mr. Shuster. Mr. Shuster's position, the correspondent states, is clearly at stake, and the Council on Saturday voted confidence in him.

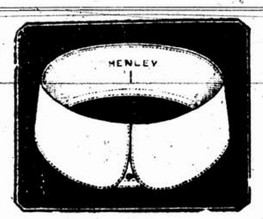
In another despatch the same correspondent states that Russia is acting under a misapprehension, which he attributes to the Czar being misinformed as to the action of the customs gendarmerie, whose conduct Mr. Shuster and the American consul, Merrill, have done their utmost to regulate.

At the Commercial Travellers' Association meeting Saturday in Toronto, strenuous complaints were made of hotel accommodations in the rural parts of the Province.

de LORIMIER'S SHIRTS
LATEST STYLES.
$1.00 UP.
52 Notre Dame Street West.
268 35



270 2



TOOKE'S HENLEY
2⅛ Inches Deep.
Made in Quarter Sizes.
12½ Cents Each.

Popularity
The overwhelming preference for Tooke's Shirts among well dressed men, is evidence of the merit, decided and absolute. Popularity does not come without reason. Why not try what other men pronounce perfect. Prices 85c, $1.00, $1.25 up.
R. J. Tooke, LIMITED
177 St. James Street.
493 St. Catherine St. West.
473 St. Catherine St. East.

LOSES LITTLE GIRL WHILE OUT SHOPPING

Woman Cannot Recollect What Became of Child, Who is Found at Last.

With five-year-old May Mallette as her companion, Mrs. Bella McLean, 45 Chabrollez street, started on a shopping expedition on Saturday afternoon. Four hours later the woman returned but the child was missing and as she had no recollection of what had become of her charge the police were given a merry chase until they located the little girl in the care of Mr. Skroder, of the society for the Protection of Women and children, this morning.

Mrs. McLean told the police that she believed two men had taken the child away from her, but was unable to give any description of the men.

Mr. Skroder said this morning that the child was handed over to him late in the afternoon by two men who said they found her crying on Bleury street and, in charge of a woman who was too drunk to take proper care of it.

Mr. Skroder will hold the child until the case is investigated.

ORILLIA, ONT.—Edwin Houtt is dead, aged 88 years.

John Hall is dead at Matchedash, aged 74 years.

Meerle, son of Geo. Leoif, North Orillia, died at Saskatoon, aged 20 years.

Aurilia Baker, wife of A. E. Marsh, is dead at Brandon, in her 29th year.

SOLD HIS COAT TO GET COCAINE

Wife Tells Tragic Story in Court of Her Husband, Blaming Man on Trial.

Testifying that her husband had sold his coat off his back to purchase cocaine, Mrs. Wm. Gagne, 326 Workman street, appeared before Judge Lanctot, this morning as the chief witness against Ovide Filiatreault, 16 Dominion street, who she accuses of her husband's downfall.

Mrs. Gagne says that her husband has taken almost everything from the house and disposed of it in order that he might satisfy his craving for cocaine.

Filiafreault pleaded not guilty to a charge of selling cocaine and was remanded until Friday.

IS IT AN AUSTRALIAN REVOLT.

Labor Loss in Significant Bye-Election.

Canadian Associated Press.

Melbourne, November 13.—The "revolt" of South Australia, against the Federal Labor Government, is evinced by Mr. D. C. Gordon capturing the seat at Boothby, by a majority of 2,600. This seat has been held since 1901 by Mr. Batcholor, late Minister of External Affairs. Mr. Deakin says that the contest was a straight fight between Liberalism and Labor.

SHIPPING COMPANIES WANT MORE DETAILS

Federation Wants Longshoremen to Give More Information Concerning Action.

The first skirmish in the legal battle between the Association of Longshoremen of the Harbor of Montreal and the Shipping Federation took place this morning before Mr. Justice Charbonneau.

The men are suing the Federation, asking that the agreement signed by both parties in 1910 be rescinded and that the Federation be compelled to pay a fine of $2,000, which, according to the engagement either side was pledged to pay in the events of non-fulfillment of its obligations. It is alleged by plaintiffs that defendants were to pay a certain class of men fifty cents an hour while they got only forty; that men should not be compelled to work in the holds without respirators while grain is being loaded therein; which they are refused now; that the Federation are keeping a black list of all the men who have sued for damages resulting from accidents and that all those on that list are refused work.

The defendants offered a plea of general denial to the plaintiff's allegations and placed a petition before the court asking for more details.

Messrs. Rodier and Archambault, who represented the men, claimed that as they thought they could prove all the allegations from the examination of the defendants, and by the production of their books, they should not be expected to give details now. The case was taken en delibere.

The defendants were represented by Messrs. Meredith, Macpherson, Hague and Holden.

MAGOG MILL MEN MEET MANAGEMENT

Committee Interviews Heads in Attempt to Avert the Threatened Strike.

Special to The Montreal Star

Magog, November 13.—A committee representing workers in several of the departments of the cotton mill here are interviewing the company to-day with the object of averting a strike.

At a meeting of employes yesterday it was decided to go out on Monday next if their request was not granted. The employes say their wages were cut 10 per cent. two years ago, and they want this restored, which they claim the company agreed to do when trade conditions warranted it. The spinning, boiler room, and yard men, are involved.

Two Months for Theft.

George Hope Ross, who pleaded guilty to theft from the Jeffrey Manufacturing Company of $3,000, was today sentenced by Judge Choquet to two months in jail. Ross was arrested in Washington and brought back to Monreal.

R. & O. NAVIGATION CO.
Notice to Shippers
The Company begs to announce that their last sailing from Montreal for Chicoutimi and Saguenay River ports will be Monday, November 13th.
Freight for Baie St. Paul, Les Eboulements, Ste. Irenee, Murray Bay, and St. Simeon, will be accepted up to November 17th, at 4 p.m.
Service between Montreal and Quebec will be continued until further notice.
269 2

James M. Aird's - Bread Ad. -
"There is nothing like leather," says the shoemaker. But it only comes in as a diet as a last resource. Our fine bread is much better to feed to your children! Order us to send you our bread, and watch them grow.
Tel. Main 1025, or 2282, or ask your grocer for it.

WE STUDY YOUR INTEREST
every day in our bread making. We know what it means to a family to have good bread every day, so
WE KEEP THE QUALITY UP.
HARRISON
Bread Expert,
Mount 386 WESTMOUNT.

MANY PHYSICIANS
even those on the staffs of city hospitals are finding this the best place for the treatment of mild nerve and rheumatic cases.
M. R. SANATORIUM
45 Metcalfe St. Montreal.

With the opening of Tietz's new building in the Alexander Platz, Berlin claims to possess the largest department store in the world. The structure is over 800 feet long and a staff of eight thousand is engaged.

"LE JONGLEUR DE NOTRE DAME" WILL OPEN THIS WEEK

Notable Orchestral and Vocal Work at First Saturday Matinee Concert Under Jacchia.

MME. FELY DEREYNE'S MARGUERITE ATTRACTS

Clement to Sing in "Manon" Instead of "Faust"—Soloists for This Week's Concert.

An opera based upon a miracle play, in which there are only male roles, and which possesses an appeal entirely apart and distinct from that of the majority of successes of the operatic stage, will render distinctive the opening of the second week's season of grand opera to-night "Le Jongleur de Notre Dame," indeed, is a work which has never been produced before in Canada, though it is well known and deservedly popular in many other operatic centres. In it Massenet has taken a legend of much pathos and beauty and has set it to music which breathes the very spirit of ecclesiasticism, through the medium of orchestration modern in form, illustrative in character, and of exceptional charm.

A contrast of "Le Jongleur de Notre Dame," with "Werther," another of Massenet's works, which will also receive its Canadian première on Tuesday night, affords a striking instance of the versatility and resource of the Montreaux master. In "Werther," Massenet adheres to his customary sentimental style, enriching a libretto based on Goethe's famous novel with a musical setting of delightful melodic qualities. In "Le Jongleur," he abandons this style, and deliberately sets himself the task of demonstrating that he can write music of equal attractiveness to a libretto in which there is nothing of sensuous appeal, nothing touched with the sentiment that animates the majority of his works, not a trace of the eternal feminine. Those who hear to-night's performance will find themselves compelled to admit that he succeeded in his attempt.

* * *

The story of "Le Jongleur" is one which, in its mediaeval picturesqueness and its sincerity, cannot fail to appeal to a wide public. It is the story of a poor, starving jongleur (juggler) who, in the public square at Cluny, sings ribald songs to the populace to earn a scanty living. But though his songs are irreverent, he is at heart devout, and apologizes with pathetic naivete to a statue of the Virgin for what he must do to win his daily bread. "If my heart is Christian, why is my stomach pagan?" he pathetically cries to her.

As he sings, the tumult among the crowd becomes so great that the Prior opens the door of the monastery and disperses the crowd. The jongleur remains behind, hapless man, and is threatened with excommunication unless he will become a monk. In a passage of intense human sympathy he debates whether he can forego his liberty for the confinement of the monastic life; but he is hungry, and the sight of a load of good things intended for the sacred brothers' consumption decides him to yield.

Once in the monastery, however, he is the butt of all the brethren, save only Frere Boniface, the cook, who tries to help him. He finds all the monks engaged in some task to honor the Virgin—painting, illuminating missals, composing canticles. He alone can do nothing in her honor. Therefore he is sad and despondent.

Suddenly an idea strikes him. He will amuse her. So the poor jongleur takes his outfit, and in a scene of profound pathos and touching simplicity, he performs his solitary entertainment before her statue. The other monks arrive during this, and are horrified at what they deem his sacreligious act. They want to punish him, but before they can do so the statue comes miraculously to life, its arms are stretched out in yearning, invisible angels bless the poor jongleur for having offered to the Virgin all he had to give, and he is called to his final rest while the monks marvel in reverent adoration at the Virgin's feet.

* * *

With profound sincerity Massenet has set this beautiful story to music of unusual vividness and illustrative fidelity. The orchestration is rich in descriptive coloring, and is permeated with a spirit of reverence that lifts it above any mere sentimental values. The music alone would be well worth hearing. The cast will be found to be a notable one. M. Sterlin, a lyric tenor of unquestionable vocal and histrionic abilities, will be heard for the first time here in the title-role. M. Cargue as the Prior is well suited. M. Bonafe will be the Boniface, and has a song in praise of the Virgin which is deeply impressive. MM. Stroesco, Panneton, Waihman, and Carmes will also be heard, the last-named making his debut as the Musician Monk.

The scene in which the statue of the Virgin comes to life will prove of exceptional interest. The miracle is depicted with remarkable verisimilitude, and the method of its accomplishment but accentuates the beauty of the whole.

* * *

The libretto, which is obtainable from Signor Bassi at the theatre, is worth taking home. Maurice Lena, who wrote it, told the story with a direct simplicity most meritorious.

Signor Bassi, by the way, is undertaking the production of a libretto of Orefice's "Chopin," which is to be produced shortly. No libretto is at present obtainable, but Signor Bassi is having one prepared, and will be able to supply it in time for the production here.

"Chopin" will see Mme. Olga Pawloska in her first stellar role as Stella. Mme. Pawloska, it may be mentioned, will not sing Musetta at the Boston Opera House this season, and will leave Montreal to study in Paris and Milan at the close of the company's season in Canada.

* * *

Saturday night's performance of "Faust" brought out a new Marguerite in the person of Mme. Fely Dereyne, who had evidently studied it to some purpose. Her entry—three bars late, by the way—was along traditional lines, but she made the Garden scene notable by reason of her clever work in the Jewel Song and her admirable singing of "Je t'adore." Her simulation of ecstatic delight on discovering the jewels, and of naive pleasure in adorning herself with them, was accomplished with the same deft attention to detail that made her Carmen such an effective study, and she sang "Je t'adore" with a warm passion that stirred her audience.

She struck a subdued note in the church scene, and might employ her great dramatic gifts to better advantage here. She certainly made good use of them in the hysterical laughter which she used to convey, with unusual conviction, the sudden turning of Marguerite's brain at the death of Valentin. In the prison scene her acting was equally well thought out, and she sang with impassioned fervor and much beauty of tone.

M. Darial, after excellent work in the first act was heard at a disadvantage, owing to an unfortunate mishap, by which he swallowed a few strands of hair from his false beard, this materially affecting his singing afterwards. He is a delightfully youthful Faust, both in person and in interpretation.

M. Bonafe's Valentine was a marked improvement, upon which he is to be sincerely congratulated. Mr. Waihman, as Wagner, sang effectively, and his make-up was certainly better than before. The other minor roles were adequate, and M. Huberty gave a magnificent version of Mephisto, displaying his resourcefulness by variations in detail as interesting as they were significant.

The work of the chorus was on a higher level. The orchestra acquitted themselves, on the whole, with distinction, though bad playing of the second bassoon marred one scene. The audience was both large and enthusiastic.

* * *

It is of interest to note, by the way, that the repertoire for M. Edmond Clement has been changed from that exclusively announced in The Star last week. Instead of making his last appearance here on November 29th, as Faust, M. Clement will appear as Des Grieux in Massenet's "Manon," with Mme. Dereyne in the title-role, and M. Cargue in his old part of the Comte des Grieux. M. Clement will return to Montreal again in January for a farewell appearance.

The last performance of "Faust" will be given on Wednesday evening, December 6th,—a special performance in which Mme. Beatrice La Palme will appear as Marguerite, with M. Darial in the title-role. After this "Faust" will be removed from the Montreal Opera Company's repertoire. Experiment has shown that the public response is not proportionate to the great labor involved in its production, and consequently December 6th will be its valedictory, so far as the Montreal Opera Company is concerned.

* * *

The opening concert of the season, given on Saturday afternoon, was a great success. There was a capacity audience, and much enthusiasm prevailed. Signor Jacchia, who conducted, opened with his favorite Rossini, and gave a brilliant reading of the "Guillaume Tell" Overture, which revealed notable refinement in the quality of both strings and woodwind. The Adagio from Beethoven's First Symphony did not convey, with sufficient completeness, that sense of breadth of vision and nobility of conception the music holds. In the second movement from Tschaikowsky's Symphonie Pathetique, Signor Jacchia displayed a much more convincing grasp of the symphonic form.

His best work was in "Le Dernier Sommeil de la Vierge" (Massenet), and Gounod's "Marche Funebre des Marionettes." The former was literally atmospheric in its clear suggestion of purity and peace, and in the latter Signor Jacchia manipulated the rhythm with such unerring dexterity and so clear a sense of its significance that the audience insisted on its repetition. In the third movement of the first part of Rubinstein's vividly picturesque and richly-colored "Bal Costume,"—the "Tambours et Vivandieres,"—the brasses might have been improved.

* * *

The vocalists were Mme. Pawloska and Signor Nicoletti. It is not often that one hears, from so young a singer as Mme. Pawloska, a voice of such exquisite freshness and such luscious warmth of tone. Her singing of Bemberg's plaintive "Chant Hindou" was marked not only by these features, but also by a sympathetic appreciation of the spirit of the song. She succeeded in conveying very clearly the sense of fatalism which permeates it, but which very few singers either perceive or find it possible to portray. Her control of her voice was admirable, and she thoroughly well-merited the outburst of applause that greeted her song. She was compelled to respond to a recall, and was the recipient of some handsome bouquets.

Signor Nicoletti was called upon at the last moment to replace Mr. Hugh Allan, who was suffering from a cold. He had prepared songs for his own numbers, but the only one that could be secured in the theatre to replace Mr. Allan's was the "O Saint Medaille," from "Faust," which Signor Nicoletti sang in Italian. His own songs were Leoncavallo's "Chatterton" and Roloti's "La mia bandiara." Signor Nicoletti's use of overtone may not please everybody, but he is without doubt an accomplished vocalist and a clever interpreter of the spirit of the songs he sings. His voice is, however, more suited for operatic than for concert work. He had a cordial reception and was recalled.

Mr. George Hirst acted efficiently as accompanist. The piano, however, was incorrectly placed, and the setting of the stage was unsatisfactory. Both facts were due to failure to carry out instructions, and will be remedied at the concert on Saturday next, which will also be conducted by Signor Jacchia. The vocalists on that occasion will be Mme. Courso and M. Huberty.

It might not be a bad thing to omit symphonies entirely from the future concert programmes, as also all operatic airs, save those from operas not included in the company's repertoire.

M. PAUL STERLIN.



Who makes his Canadian debut tonight as Le Jongleur.

ROYAL BAKING-POWDER

Absolutely Pure

MAKES HOME BAKING EASY

Light Biscuit
Delicious Cake
Dainty Pastries
Fine Puddings
Flaky Crusts

The only Baking Powder made from Royal Grape Cream of Tartar

THE SOCIAL WORLD

OUR CONGRATULATIONS TO

Major-General Charles A. Moore, 72 yesterday.
Mr. Jacob A. Jacobs, Montreal, 37 yesterday.
Mr. Alexander MacLaurin, Montreal, 59 yesterday.
Baron Rayleigh, 69 yesterday.
Viscount Exmouth, 21 yesterday.
Mr. A. W. Smith, Maple Lodge, Ont., 55 yesterday.
Mr. J. Lockie Wilson, Toronto, 55 yesterday.
Mr. C. R. Hosmer, Montreal, 60 yesterday.
Mr. Jules Crepeau, Montreal, 38 yesterday.
Mr. C. H. Lovell, M.P., Stanstead, 57 yesterday.
Rev. Prof. W. M. Patton, 48 yesterday.
Sir Walter L. Lewis, 62 yesterday.
Hon. A. E. Forget, 64 yesterday.
Prof. H. H. Dean, 46 yesterday.
Rear-Admiral G. H. Hewett, 56 yesterday.
Mr. Hartland C. Macdougall, Montreal, 71 yesterday.
Hon. J. H. Lamont, Regina, 46 yesterday.
Mr. E. J. Robert, M.L.A., 48 yesterday.
Mr. Paul Lacoste, Montreal, 37 yesterday.
Prince of Monaco, 63 to-day.
Mgr. Sbaretti, Rome, 55 to-day.
Earl of Shrewsbury, 51 to-day.
Viscount Hood, 43 to-day.
Mr. John Reade, Montreal, 74 to-day.
Mr. Alfred Baumgarten, Montreal, 69 to-day.
Admiral Sir Charles G. Fane, 74 to-day.
Archbishop Gauthier, Ottawa, 68 to-day.
Mr. M. S. Schell, Woodstock, Ont., 46 to-day.
Mr. S. D. Vallieres, Montreal, 58 to-day.
Duke of Marlborough, 40 to-day.

ANNIVERSARIES.

William Riley, Montreal, died two years ago yesterday.
Charles LeBoutillier, Montreal, died two years ago yesterday.
J. C. Wilson, Glenora, died two years ago yesterday.
John Hogan, Sr., Montreal, died a year ago yesterday.
James Brady, Montreal, died two years ago to-day.
W. H. Bray, Montreal, died two years ago to-day.
Patrick Gregory, St. Chrysostome, died two years ago to-day.
John Henderson, Winnipeg, died a year ago to-day.

Mrs. Terroux's Reception.

A pleasant reception was given Saturday afternoon by Mrs. T. D. Terroux at her residence, on Dorchester street, Westmount, to introduce her daughter, Miss Aline Terroux, who is a debutante this season. The house was attractively decorated with pink roses, chrysanthemums, smilax and palms. Mrs. Terroux was gowned in black chiffon, and Miss Aline Terroux was in white embroidered chiffon with silver trimmings. The table, decorated with roses and smilax, was presided over by Mrs. Henri Lionais and Mrs. Edmond Demers, who were assisted in serving by Miss Juliette Lionais, Miss Jeanne Saint Cyr and Miss Dube.

Engagements Announced.

The engagement is announced in Ottawa of Miss Florence Marion, youngest daughter of Mr. George E. Perley, C. E., and granddaughter of the late Major Henry S. Perley, C.T., to Mr. John Harold Stothers, of the Department of the Interior, only son of Mr. and Mrs. Robert Stothers, of Rockliffe. The marriage will take place early in February.

Mr. and Mrs. W. E. Bennett, Ottawa, announce the engagement of their youngest daughter, Pearl Colby, to Mr. Percy Alexander Carson, son of the late W. J. Carson and Mrs. Carson, of London, Ont. The marriage will take place quietly on Wednesday, the 22nd of November.

Mrs. William H. Thompson, formerly Miss Ruth Rose, will receive for the first time since her marriage at 2583 Hutchison street, Outremont, on Thursday, November 16, and afterwards on the second Thursday of each month.

LAYMEN'S MISSIONARY MOVEMENT



His Lordship Bishop Farthing, appealing for the Congress, in the Church of the Good Shepherd. —See also Page 9.

Canadian Visitors in London.

The following Canadian visitors have registered their names at the Canadian High Commissioner's Office, 17 Victoria Street, London, S.W.:—Col. and Mrs. G. R. White, Quebec; Mrs. J. H. Mulock, Montreal; Miss Cochrane, Montreal; Mrs. J. Greet, ontreal; Miss K. L. D. Buell, Brockville; J. O. Brant, Brantford; J. Emerson, Calgary; Major and Mrs. Lorne-Drew, Ottawa; Mrs. M. W. and Camilla Eaton, Toronto; Miss Eleanor Taylor, Edmonton; Miss V. H. Wilson, Edmonton; J. and Mrs. McQueensland, Mr. and Mrs. McQueensland, Regina; A. R. and Mrs. Ship, ontreal; Dr. G. Pellitier, Quebec; Mrs. R. J. Lecky, Regina; Mrs. A. J. McNeill, Calgary; Miss Fannie McNeill, P.E.I.; A. B. and Mrs. Cameron, Toronto; Miss T. R. C. Pipes, Amherst; Welford Beaton, Frank Guy, Winnipeg; Wm. Charles Archibald, Wolfeville, Nova Scotia; John and Mrs. Gault-Blair, Ontario; H. J. and Miss Cambie, Master J. G. Tatlow Vancouver; W. G. Fraser, M.D., Pembroke, Ont.; Madame Antoine Guilbault, Quebec; Mrs James and G. E. Baxter, Montreal; Ian W. Jardine, Winnipeg.

Mrs. Leonowen's Reception.

A successful and largely attended reception was held on Saturday afternoon by Mrs. Leonowens, McTavish street, to introduce her granddaughter, Miss Kathleen Fyshe, who received with her, wearing a gown of pale blue satin, trimmed with white lace and touches of coral pink, and carrying pink roses and lilies-of-the-valley. Mrs. Leonowens wore a grey satin gown with Persian embroidery garnitures. In the reception room yellow chrysanthemums were artistically arranged, while the decorations in the dining room were composed of pink chrysanthemums. Mrs. L. DeBrisay and Miss Hampson were pouring tea and coffee, and were assisted in serving by Miss Eva Harrington, Miss Alison Strathy, Miss Isobel Blackader, Miss Helen Merrett and Miss Leonowens. Miss Fyshe was attired in blue silk, with overdress of white flowered chiffon and trimmings of white lace. Mrs. James Fyshe wore black crepe de chine, trimmed with old rose point lace.

Low—Douglas.

The most notable society event of the autumn at Albany, N.Y., was the wedding of Miss Dorothy Douglas, daughter of Mr. and Mrs. Curtis N. Douglas, and Mr. George C. W. Low, of Brooklyn, which took place on Saturday afternoon at St. Peter's church. Mr. Low is well known in the Province of Quebec, having been stationed in the Lake St. John region for a number of years, while he is at the present time Vice-president of the Quiatchaouan Falls Paper Company, and of the Ha Ha Bay Railway. Several thousand invitations were issued for the ceremony, and among the Canadian guests who attended were Mr. and Mrs. Guy Tombs, of Montreal, Governor Fix, uncle of the bride, was present with his entire staff.

Mrs. Jaques' Tea.

Mrs. Meredith Jaques, St. Lambert, entertained at the tea hour on Friday afternoon, in honor of Miss Muriel Jaques. The tea-room was in charge of Mrs. Hugh Pedley and Mrs. W. J. Nicoll, assisted by Mrs. E. Hilton, Miss Croll, Mrs. Edmond DeSaulniers, and Mrs. Duncan Grant.

Personal Mention.

A drawing room meeting will be held at the residence of Mrs. R. L. Borden, Ottawa, to-morrow afternoon, in connection with the Canadian Handicraft Guild, and the opening of the new rooms of the Handicraft Shop in Ottawa. Their Royal Highnesses, the Duke and Duchess of Connaught have kindly consented to give their patronage to the Guild.

His Royal Highness, the Governor-General will entertain at the usual state dinner on Thursday evening, and at half past nine o'clock the Duchess of Connaught will hold a reception for the wives and daughters of those attending the dinner.

Mrs. Harry F. Cole will receive for the first time since her marriage, on Friday afternoon, November 17th, at 46 Birch Ave., Brooklyn Park, St. Lambert, and afterwards on the first Friday of each month.

Miss Dorothy Judah is going to Ottawa this week and will be the guest of Mr. and Mrs. H. B. Ames, "The Roxbury Apartments," for the drawing room and the opening of Parliament.

The Misses Mercedes and Evelyn Crimmins, of New York who have been in town visiting Miss Carroll Guerin, are now in Quebec, guests at the Chateau Frontenac.

Mrs. James S. Parkes, 104 St. Matthew street, will receive on Thursday, November 16th, assisted by her guest, Mrs. T. J. Parkes, of Sherbrooke.

Mrs. George W. Cooke and her children, who have been abroad for some months, are at Bengeo House, Herts, England, for the winter.

Mrs. Dr. Stewart Robinson, of Kingston, is entertaining at bridge to-morrow afternoon in honor of Miss Eva Molson, of Montreal.

Miss Isobel Pyke, 389 Metcalfe avenue, Westmount, is one of the debutantes who is going to Ottawa for the drawing room.

Mr. and Mrs. S. Silverstone announce the engagement of their niece, Miss Gertrude Tobin, to Mr. Joseph Allman.

Lady Chapleau, accompanied by her niece, Miss Chapleau, of Ottawa, is leaving town in a few days for Europe.

Mr. M. Vineberg and Mrs. Vineberg, of Montreal, sail to-morrow by the SS. Kronprinzessin Cecille, for Europe.

Mrs. Workman, of Piedmont and Miss Marion Workman are in town visiting friends on McGregor street.

Lady Tait and her daughter, Mrs. Harold Hampson, are going to Ottawa for the drawing-room this week.

Miss Renee Sauvalle who has been visiting Mrs. John MacKenzie in Montreal, has returned home to Ottawa.

Sir H. Montagu Allan went to New York to meet Lady Allan on her arrival from Europe on Saturday.

Miss Gibb Dawson, of London, England, is the guest for the winter of Mrs. Gibb, University street.

Hon. Robert and Mrs. Mackay intend going to Ottawa this week for the opening of Parliament.

Miss Yvonne Rochon, of Montreal is visiting her sister, Mrs. Arthur Owen in Ottawa.

Mr. and Mrs. Alexander Ross, of Cookshire, have been spending a few days in town.

Mr. L. E. Charbonnel has returned to Cookshire, after spending a few days in town.

Miss M. Hammond, of Montreal, is the guest of Mrs. R. Waldron, in Sawyerville, Que.

Miss Norma Fales, who has been in town for a few days, has returned to Sherbrooke.

Mrs. W. Doig Robb has gone to Jefferson city to visit her daughter, Mrs. C. N. Sneed.

Miss Irene Williams, of Ottawa, is the guest of Mrs. A. L. Foster, in Montreal.

Mr. and Mrs. George Taillon, arrive from Ottawa this week to reside in Montreal.

Mrs. James Robinson and Miss Robinson of Miramichi, N.B., are at the Windsor.

Miss Patton, of Quebec, is the guest of Mrs. George Lightbound, 15 Hope Avenue.

Mrs. Ronzo H. Clerk and Miss Irene M. Clerk are spending a week in New York.

Mr. and Mrs. James Ross, Peel Street, sail on Thursday for England.

Mrs. H. S. Holt, is going to Ottawa for the Opening of Parliament.

Mrs. Rodolphe Lemieux has returned to Ottawa.

Ulster Unionists Plan Campaign

Anti-Home Rule Passive Resistance Fight Now Being Organized.

London, November 13.—Ulster Unionists are forming a network of organizations for strenuous resistance to Home Rule. They have no idea of taking up arms, but are determined not to submit to a Dublin Parliament. Thousands of them are already enrolled for the purpose of withholding taxes and defeating Home Rule by a campaign of passive resistance.

MR. J. H. RAINVILLE GUEST AT DINNER.

St. Lambert Tenders Reception to Member for Chambly-Vercheres.

Admirers of Mr. J. H. Rainville, the newly elected member for Chambly-Vercheres, tendered him a banquet in the town hall, St. Lambert, on Saturday night. The attendance was large. The room was tastefully decorated. At the table of honor was Mr. A. J. Whimbey, ex-Mayor, chairman; who had on his right hand, Mr. J. H. Rainville, M.P., Mr. A. Larame, Mr. Jos. Horsfall and Mr. J. Tarte, and on his left hand, Mr. W. H. V. Hooper, J. P., Mayor; Mr. L. T. Marechal, K.C.; Mr. J. Hackett, Mr. E. G. Perras, and Mr. J. H. Blanchard. The toast list comprised His Majesty the King; H.R.H. The Governor-General, responded to by Mayor Hooper; Our Country and Party proposed by Mr. E. Perras, responders, Mr. A. Laramee and Mr. J. Tarte; Our Guests, proposed by Mr. Jos. Horsfall responder Mr. L. S. Marechal, K.C. The Prime Minister responder, Mr. J. Hackett; Our Member.

Mr. J. H. Rainville, in responding met with rounds and rounds of applause and in thanking them for his election stated that the English and French combined, had won him that great victory on September 21st. He pledged his allegiance to Mr. Borden and would give him his full support, and was in Ottawa to support the principles of the Father of Confederation. One of the first steps in the programme of the Government, would be the building of the Georgian Bay Canal. The late Mr. Tarte the godfather of the port of Montreal, had pressed this matter on Sir Wilfrid Laurier long ago, and the government would take this project in hand. Mr. Rainville advised all to study the political questions of the Provincial Government. Coming to the questions affecting the town, he stated that he would endeavor to have the bay dredged, and also the whole of the river front to Boucherville, and the Victoria Bridge lighted. As the Provincial Government had only a limited revenue, Mr. Borden had included in his programme to help the construction of public roads between Canada and the United States. He understood that petitions were being circulated regarding the changing of the site of the Post Office and provided that they should receive every consideration. In conclusion, he trusted that the "entente cordiale," so well exemplified there to-night would long continue.

During the evening songs and recitations were given by Mr. Jos. Horsfall, Mr. Jardin, Mr. Pruneau and Mr. A. T. Price. The committee who had charge of the arrangements were: Messrs. A. J. Whimbey, chairman; J. H. Horsfall, secy.; J. A. Blanchard, C. E. McGregor, E. Perras, Jos. Horsfall, H. Potter and Jos. Lucas.

MR. LESPERANCE, M. P., HONORED.

Order of Telegraphers Banquet Him at Quebec.

Quebec, November 13.—An enthusiastic gathering of the friends of Mr. D. O. Lesperance, M.P. for Montmagny, assembled here on Saturday night to attend the banquet at which he was entertained by the Order of Telegraphers, employed on the Intercolonial Railway. Mr. Lesperance commenced his business life as a telegrapher on the Intercolonial, and is very popular with his old colleagues, who on Saturday presented him with a gold-headed cane.

Amongst those who sent regrets for inability to attend was Mr. Rodolphe Forget, M.P.

Features of the banquet were the speeches made in reply to the toast of Canada by Mr. D. Campbell of Toronto, vice-president of the Order of Railway Telegraphers, and by Mr. Sevigny, the newly elected member for Dorchester. Mr. Lesperance also showed himself to be a good speaker.

Mr. Joseph Delisle presided, and the mayors of Levis and Montmagny, Mr. Grundy, manager of the Temiscouata railway, Mr. Crockett, Mr. Chateauvert, ex-M.L.A., and a number of railway men were amongst those present.

HONOR W. J. SHAUGHNESSY.

Presentation to Young Lawyer in Honor of Approaching Marriage.

In honor of his approaching marriage, Mr. W. J. Shaughnessy, advocate, was on Saturday evening the guese of the Proculian Debating Society, composed of graduates and undergraduates of the Laval Law Faculty, the members of which presented him with a mahogany inlaid eight-day clock.

Mr. Pierre Casgrain, the chairman remarked that Mr. Shaughnessy was the son of an illustrious father, and he was confident that a brilliant future awaited the son in the legal profession.

In reply, Mr. Shaughnessy said he believed that every man should rise in the world by virtue of his own merits. It was the duty of every man to leave this a better world than when he found it.

Messrs. Bernard Rose, Panet, Raymond, Gadbois, Lemire, Beique, and Perodeau also addressed the gathering.

Hon. Dr. Beland in Montreal.

Hon. Dr. H. S. Beland, the representative of Beauce and the principal lieutenant of Sir Wilfrid Laurier in the district of Quebec, was in Montreal last night on his way to Ottawa where he was called to take up his parliamentary work.

A Requiem Mass.

A requiem mass will be celebrated next Tuesday at 6:30 a.m. in the chapel of the Sisters of Misericorde for the souls of the deceased benefactors of the community, 470 Dorchester east.

Principal Peterson to Speak.

Principal Peterson left last night for Boston and New York. While in New York he will address a meeting of the Canadian Club and the Latin Club of America, as well as preside at a meeting of the Carnegie Foundation.

Canon Shreve Leaves.

The Rev. Canon Shreve of St. Peter's Church, Sherbrooke, who has been spending a few days with Major and Mrs. Rogers, Westmount, returned home this morning.

ORPHEUM

TO-DAY, 2.10 & 8.10 P.M.

"THE HOLD-UP." SMITH AND CAMPBELL. MACK AND WALKER. VALLECITA'S LEOPARDS. BOND AND BENTON. PELHAM. ED. MORTON CLARE AND WEST.

PRICES: 15 to 25c, Daily Mat.; 15 to 50c Sat. Mat. 15 to 75c Every Night; Boxes $1.00
UP. 74 . . PHONES . . UP. 5946.
270 5

Men's Missionary Congress

ST. JAMES METHODIST CHURCH,

Wednesday, Thursday & Friday, Nov. 15 to 17.

ALL MEN { are invited, are wanted,

whether registered or not. Main floor reserved for Registered Commissioners.

It is not too late to register. Office until Wednesday at 33 McGill College Ave. Phone Up. 1092.

E. ALBERT COOK, Executive Secretary.

3rd Field Battery, C.F.A.

Euchre & Dance

Nov. 7th in the Battery Quarters, Drill Hall, Craig Street. Euchre at 8.45 sharp. Dancing at 9.00 o'clock. Tickets 35c a couple. Prizes and refreshments included.

"2nd Montreal" Heavy Brigade Canadian Garrison Artillery

Orders, by the Officer Commanding.

The Brigade will parade at the Armoury on Wednesday, 15th November, at 8.15 p.m.

Uniform Drill Order.

C. HAROLD SKELTON, Lieut. Acting Adjutant.

270 3

MONTREAL SAILORS' INSTITUTE

GRAND ANNUAL CONCERT

—given by—

THE CREWS OF THE SHIPS IN PORT

—Assisted by—

Mrs. J. E. Hall, Soprano; Mr. Angus McAlpine, Baritone; Miss Carolyn A. Dogherty, Elocutionist.

Tuesday Evening, Nov. 14th, 1911.

CHAIRMAN, HUNTLEY R. DRUMMOND, ESQ. Vice-President Board of Trade.

PROGRAMME.

1—Address . . . . . Chairman
2—Scotch Song . . . . . "Of A' the Airts" Mr. McDonnigal (SS. Cassandra)
3—Soprano Song . . . . . "Queen of the Earth" Mrs. J. E. Hall.
4—Humorous Song . . . . . "Tobermory" Mr. Frank Quinn (SS. Ionian)
5—Song . . . . . Selected Mr. Flattery (SS. Ausonia)
6—Recitation "A Kid's Composition on Mother" . . . . . Henry A. Shute Miss Carolyn A. Dogherty.
7—Comic Song . . . . . "Standing at the Corner of the Street" Mr. Boyd (SS. Ausonia)
8—Descriptive Song . . . . . "By the Sea" Mr. McPherson (SS. Teutonic)
9—Baritone Song . . . . . Selected Mr. Angus McAlpine
10—Character Song . . . . . "The Hand I Had Behind Me" Mr. Joseph Sweeney (SS. Ionian)
11—The concluding portion of the Programme will be furnished by the boys of the SS. Corsican, under the leadership of Mr. Rogers, introducing Songs, Dances, Musical Selections, and a Burlesque on Sousa and his famous band.

This will illustrate how the boys often amuse themselves and the passengers during the "Dog Watch" at sea.

Admission, 25 cents. Reserved Seats (50 cents), may be secured at C. M. Alexander's, 210 St. James street. 270 2

His Majesty's Theatre

Montreal Opera Company

THIS WEEK.

To-Night and Friday Massenet's "Le Jongleur de Notre Dame." MM. Sterlin, Stroesco, Bonafe, Waihman, Panneton. Tuesday and Thursday—Massenet's "Werther"—Mmes. Ferrabini, Choiseul, MM. Clement, Bonafe, Cargue, Panneton. Saturday Puccini's "Manon Lescaut."—Mmes. Ferrabini and Riviere; MM. Colombini, Nicoletti, Gervi, Stroesco. Saturday Afternoon, at 2 p.m.—Concert by the Opera Orchestra.

PRINCESS — TO-NIGHT 25c to $1.50.

The Gamblers

By Charles Klein, author of The Music Master.

Next Week: MADAME "X."

ROYAL All Week Mats. Daily

GAY WIDOWS

NEXT WEEK—THE TIGER LILLIES.

270 6

LYRIC HALL Twice Daily, 2.30 and 8 p.m., 10c, 15c, 25c.

Latest Moving Pictures, shown first time, including

THE BATTLE.

A magnificent production, reproducing scenes of 1861. Biograph.

MODERN CINDERELLA.

TOO MANY ENGAGEMENTS, CARDINAL GIBBONS

Jubilee, showing His Grace Archbishop Bruchesi at Baltimore.

AMERICAN FLEET

At San Francisco Bay.

RIOTS IN VIENNA.

And many other subjects.

Also the ever-popular

LAUDER

Impersonator,

HARRY BENNETT,

With Lauder's Latest Songs.

Also Miss PAULINE JOSEPH.

In Popular Songs of the day.

A SALE OF Useful and Fancy Articles

Refreshments, &c., will be held in the Hall of Knox Church, on

Thursday and Friday, Nov. 16,17

Admission 10c. 3 to 10 p.m.

269 3

Special Notice

New beginners' classes will be started this week at 8.15 p.m.

Private lessons by appointment.

MAJESTIC HALL, 508 Guy Street, (just below Sher. st.)

Frederic W. Norman.

Adults Dancing Class

Stanley Hall, 92 Stanley Street, Monday, Tuesday (this week), 8.15 p.m. Afternoon Class—Mon., Thur., 4.30 p.m. Folk Dancing now being taught. Private Lessons—10 a.m. to 10 p.m. Up 5168. Prof. FRANK H. NORMAN (Sr.)

Assembly—Wed., 15th, 8.30. 270 2

Vice-Regal Drawing Room

AT OTTAWA.

Private Lessons in the Court Courtesy and Bow given daily at Stanley Hall by Up 5168, Prof. FRANK H. NORMAN, (Sr.) (Under Vice-Regal Patronage for the past sixteen years.) 270 4

A HANDSOME Willow Plume

is a present to be appreciated; prices $11.25 to $25.25. Highest Quality of material used.

MADE TO ORDER—NOT SHOP WORN.

Being a manufacturer selling direct to you, I am able to save you the middleman's profit which is enormous.

QUALITY NOT PRICE.

De ZOUCHE

LINDSAY BUILDING.

270 13eod

The Royal Canadian Academy

FREE LIFE CLASS will begin on Monday, November 13th, at 7.30 p.m., in the rooms of the ART ASSOCIATION, 23 Phillips Square. Intending students should at once submit drawings for approval of committee. Address: R. C. A. Life Class, Art Gallery, Phillips Square.

NEW SOPHOCLES PLAY DISCOVERED.

Papyri Containing Four Hundred Lines of Satirical Play Recovered.

London, November 13.—It was announced at a meeting of the Egypt Exploration Fund that an investigation of the papyri discovered by Drs. Grenfel and Hunt, at Oxyrhynchus, revealed about four hundred lines, or nearly one-half of the satirical play by Sophocles, the Athenian tragic poet. The play is entitled "Ichneutae, or the Trackers." It is based on the exploits of the infant God Hermes, his theft of Appollo's castle, and the invention of the lyre.

BRITISH COLLECTOR GETS SHAKESPEARE FOLIOS.

Famous Collection Withdrawn from Huth Sale—Identity of Buyer Unknown.

Special to The Montreal Star.

London, November 13.—The Huth sale, which begins on Wednesday, has been robbed of much of its interest by the withdrawal of the famous collection of Shakespeare folios and quartos, as the whole forty-two lots have been sold privately, presumably to one collector.

Miss Lilla Ormond to Wed.

Boston, Mass., November 13.—Miss Lilla Ormond, a contralto singer of Boston, well known in New England, is to become the wife of Mr. Ray Dennis, member of an engineering firm in New York. The wedding will be in St. Aldan's Church, Brookline. After a tour of the world, Mr. and Mrs. Dennis will live in New York.

Rev. Dr. Paterson Smyth Will Lecture

The Douglas Church Ladies' Literary Circle will meet in Douglas Hall, Chomedy street, on Friday afternoon, at 3.30, when Rev. Dr. Paterson-Smyth will give a lecture on "Novels and Theology." The vocalists will be Mrs. Homer Vipond, and Mr. Dumbrill. The Rev. Dr. Young will act as chairman. Tea will be served.

Recital St. Paul's Presbyterian Church, DORCHESTER STREET WEST

Monday Evening, Nov. 13

at 8.30 p.m.

Mr. Merlin Davies, Tenor.
Mr. Saul Brant, Violinist.
Miss Ethel Jamieson, Violinist.
Mr. Frederick H. Blair, Organist.

A silver collection will be taken.

268

CAN YOU DANCE?

Everybody can be TAUGHT RIGHT. PROF. S. LANG will give you TEN PRIVATE LESSONS FOR $5.00, daily at any hour. Satisfaction or money refunded. Classes every Monday and Thursday. AUDITORIUM HALL, Uptown 3556. 17 Berthelet St.

SIR WILLIAM VAN HORNE GETS OLD PAINTINGS.

Old Masters by Murillo and Magnasco Coming to Montreal.

Special to The Montreal Star.

New York, November 13.—Sir Wm. Van Horne, of Montreal, who has been a patron at many of the important picture sales in this country, has just added two paintings to his collection. These were secured through the Ehrich galleries of this city.

One is the "Portrait of a Man," ascribed to Murillo, the subject resembling a Spanish nobleman. This painting was purchased by Harold L. Ehrich, while he was making a tour of England last summer, and was only recently imported to America. It is a half length portrait, and in a fine state of preservation, and is destined for Sir William's home in Montreal.

The other picture, acquired by the same collector, is attributed to Magnasco, and represents the interior of a Spanish monastery. It is entitled "Monks at Supper in a Monastery," and was obtained by Mr. Ehrich in Germany, although previously the picture is said to have been in the collection of Sir Charles Robinson, of England.

No price has been given out in regard to the purchase of these paintings.

The Montreal Daily Star.

VOL. XLIII., No. 270. Weather Forecast: SNOWFLURRIES. MONTREAL, MONDAY, NOVEMBER 13, 1911. PRICE ONE CENT.

LOUISE MARION'S BODY FOUND BY CLAIRVOYANT; MURDER OR ACCIDENT?

Mother Believes in Murder as Clairvoyant Says Two Men Were With Her at the Side of the Quarry, But Autopsy Produces No Evidence Either for or Against Theory of a Crime — Inquest Adjourned a Week and Detectives Warned to Get Busy.

Was Marie Louise Marion, whose partly decomposed body was found in the Papineau road quarry Saturday afternoon murdered or was it suicide or accident?

The autopsy shows that part of the clothing was torn, whether by the grappling irons or in a struggle for her life, the doctors declined to express an opinion. A bow from her hair was picked up near where her clothes were, and this had a number of hairs on it, which leads the mother to believe that it was torn from her hair by force.

There is probably no other evidence. Those closely connected with the case have their theories as to murder or accident. But all theories aside, the body lying on the cold marble slab at the Morgue tells no story of how the victim met her death.

POLICE WRONG, CLAIRVOYANT RIGHT.

The police say that there was no murder. But the police, for the past two weeks, had been assuring the mother that the girl was alive and well, and had left the city of her own accord, and that her body was not in or near the quarry. They were far from right in this guess, and they were put right by the words of a clairvoyant.

The mother, anxious and fretting, sought the services of a claivoyant. She was told that her daughter was in the bottom of a small lake or pond; that she had been put there by two men, one fair, one dark, who were with her the fateful evening after she had left the news stand on Carrieres street.

The police said she was not in the quarry. The clairvoyant said she was. The police were wrong.

The police say she was not murdered. The claivoyant says practically that she was.

Which is right? The police or the clairvoyant?

The inquest this morning brought no answer to this question and was adjourned for a week. The clairvoyant was not one of the witnesses called.

Four Weeks Ago To-day Marie Louise Marion Last Seen Alive

It is four weeks ago to-day that Marie Louise Marion was last seen alive. She left the home of her mother at 8.30 that morning, ostensibly to resume her work as servant at the home of Mrs. Prevost, 660 City Hall avenue. She spent the day at the home of Mrs. Cote, of Carriere street, near Lalonde's mill, close to the quarry where her body was found. She left there at 5 p.m. She was seen at Mrs. Lobert's, a newsdealer on Papineau road at 5.30. She bought an evening paper. Mr. Desroches, a grocer, saw her about 6 p.m., and since that time she had disappeared as completely as if the earth had swallowed her, until the grappling iron brought her body to the surface Saturday afternoon.

The next day, October 17th, some clothes belonging to her were found on the edge of the water near the north end quarry by a carter who notified the police.

The detectives were put on the case and for a few days the search was pushed with vigor. The detectives became convinced that the girl had not been murdered and was not at the bottom of the quarry and the investigation was allowed to lag.

Mrs. Marion, however, was not satisfied and in the face of opinions, theories and convictions of detectives and every one else, was convinced that her little girl had met an untimely end.

Clairvoyant Caused Finding of Body.

She consulted the clarvoyant and after being told that her daughter was at the bottom of a small lake, went to Chief Campeau last Thursday. In the company of Mrs. A. Dagenais, of 108 Mount Royal Avenue, the godmother of the deceased, whose maiden name is also, Marie Louise Marion, she asked that further efforts be made to find the body of her daughter.

Chief Campeau was impressed by the convinced manner of the mother, and commissioned Sergeant Gagnon and Constable Lapointe to drag and search the quarry. They worked all day Thursday and Friday without success. Some of the citizens of the neighborhood, who knew the Marion family in the days when they resided in the vicinity joined in the search.

Mr. V. E. Lamarre, and Mr. John Barry, of 18 and 22 Sherbrooke Avenue respectively, remained away from work Saturday morning, and at the instance of the mother decided to do some dragging on their own account. Sergeant Gagnon and Constable Lapointe were in a boat about fifty feet from the shore, while Barry and Lamarre were throwing their grappling iron from closer in shore.

"I have something soft here," said Lamarre to Barry, as he felt his hook catch something which he knew instinctively was not a stone. He gave the line a quick jerk and a few bubbles disturbed the surface of the water.

Body They Were Searching for Scares Men.

Gently, easily and carefully Lamarre and Barry began to pull in the slack of the rope.

"Although I was firmly convinced that I had the body at the end of my hook," said Lamarre this morning, "it gave me the shock of my life, when the body of the girl came to the surface and her staring, sightless eyes, looked right at me."

At the risk of losing the body, Lamarre let go the rope and sat down. He said he felt sick. Barry quickly grabbed the rope, however, and the hook being firmly caught in the waist of the girl, the body was brought to the surface again.

Sergeant Gagnon and Constable Lapointe were then hailed and they rowed over and took charge of the body, until the morgue waggon arrived.

Mrs. Marion was promptly notified and came down to the morgue and identified the remains as being her daughter.

"Well, Mrs. Marion, I take off my hat to you, you were right and every one else was wrong about this affair," said one of the Star reporters to Mrs. Marion this morning.

"I had a presentiment that the girl had not run away from home," said the tearful mother. "She had no reason to be dissatisfied with her lot. Had she wanted to go away, we would not have tried to thwart her plans. She was always on the best of terms with us. She had no love affairs.

"I would rather find her like this, than have her reputation assailed and tarnished by the unqualified truths that have been said about her and have her poor little body rot in the slimy quarry while scandal mongers killed her good name," continued Mrs. Marion.

"This is the reason I went to the 'clairvoyant' and thanks to her advice, I again called t headquarters and this is the result," said the mother, pointing to the form of her daughter and burying her face in her handkerchief, weeping bitterly.

Clairvoyant Tells of Mother's Visit.

At the home of the "clairvoyant," at 267 Mentana street, the Star representative was received by Mrs. Biguette, the medium, and her mother, Mrs. C. Doucette, the clairvoyant.

They were shown a copy of last Friday's Star where it was stated that Mrs. Marion, from information secured from them, had decided to have the quarry dragged over again. Were they the people who had advised Mrs. Marion where the body of her daughter was?

"Yes, we are," replied Mrs. Biguette. "Are the facts as reported correct, and how did you know that the body of the girl was there?"

"The facts are correct, but as far as telling you how we arrived at that conclusion, I am afraid we cannot enlighten you," replied Mrs. Biguette.

They claim that this is the third body of victims of drowning accidents that have been recovered through their information.

Mrs. Marion had called there a week ago to-day. The daughter had been put in hypnotic sleep by the mother, and Mrs. Marion was ushered into the private room.

"The Body of Your Little Girl Will Be Found."

After being handed a glove which belonged to the departed girl, the medium after a few moments' hesitation, declared that seh could see the owner of the glove, she was a slim young girl, with pale blue eyes and light curly hair.

"Alas," she said in an impressive tone, "the pale blue eyes are now

(Continued on Page 14.)

THE WEATHER

Probabilities: Strong winds and gales westerly, generally fair and decidedly cold to-day and on Tuesday, with a few local snow flurries.

The weather continues unusually cold throughout the Western Provinces, while the cold has now spread over nearly the whole continent. A gale of great violence has swept over the lake region attended by local snowfalls. Stormy conditions also prevailed in Eastern Canada.

Montreal weather readings by Hearn & Harrison's standard barometer: At noon yesterday, 29.50; at 8 a.m. to-day, 29.82; 11 a.m. to-day, 29.95; temperature to-day, max. 31, min. 21; yesterday, max. 52, min. 37.

Sun rose this morning at 7.08 o'clock.
Will set this evening at 4.56 o'clock.
Montreal temperature this date a year ago: Max. 37, min. 23.

Temperatures.

	8 a.m. to-day	High. yes'y.	Lowest during night
MONTREAL	26	62	24
Calgary	14b	2a	16b
Winnipeg	4b	8a	6
White River	zero	10	2b
Sault Ste. Marie	8	30	8
Toronto	20	58	18
Kingston	24	56	24
Ottawa	22	60	22
Quebec	24	56	22
St. John, N.B.	36	56	36
Detroit	12	28	12
Halifax	58	54	54
New York	24	68	24

DEEP MYSTERY IN THE DEATH OF MARIE LOUISE MARION



In the lower picture is seen the quarry where the body was found, the fence at the right showing how close it was to Carriere road. The white cross near the fence marks where the clothes were, and the black cross on the water where the body was found.

The portrait in the left circle is that of the clairvoyant, Mme. Doucette, of 287 Mentana Street, who told the mother that her child was at the bottom of the quarry, and to the right is her daughter, Mme. A. Biquette, who was the medium employed.

In the upper right hand corner is the portrait of the dead girl, and to the left are the two men who found the body with their grappling irons. The one pointing to the water is V. E. Lamarre, 18 Sherbrooke Avenue, and the other is John Barry, 22 Sherbrooke Avenue.

ONE MURDERED, ANOTHER DYING AS RESULT OF FIGHT; TWO MEN CAUGHT

With three bullets embedded in his body and dagger wounds all over him, Amiglio Santino, aged 25, was found lying murdered on the St. James street sidewalk, on Saturday night. As a result of the same fight in which the murder was committed, Donoto Manconi sustained fatal knife thrusts in the chest and back and is now awaiting his end in the Western Hospital.

Two men were later arersted and locked up after they had been confronted by the dying man in the Western Hospital, and identified as having taken part in the fatal fight. They gave their names as Colombo Champini and Jacobi Trolli.

Conflicting stories are told but the dying man declares that it was the man now lying dead at the morgue who stabbed him. Who killed Santino? is a question that remains unsettled.

When the two men confronted the wounded man at the hospital, the latter was positive that they were the men. According to the dying man it was the old story of the peacemaker getting the worst of it. About 10.50 Saturday night, Manconi says he was walknig on St. James street, near Cote St. Paul. He saw the dead man and the two men now under arrest engaged in a fight. He attempted to pacify them, but they all turned against him in unison. They were all drunk. When Manconi saw the gleam of a shining revolver and was grabbed by Santino, who immediately began to stab him in the chest, he wrenched himself loose and started to run. He felt two more blows in the back and heard five revolver shots in quick succession. He was not sure who had the revolver. To the best of his knowledge, he said, that Champini was the man with the gun. Whoever had possession of the gun is responsible for the death of Santino.

Gives Different Version.

Accompanied by Official Stenographer John Lomax, Judge Leet journeyed to the Western Hospital, yesterday to get the ante-mortem deposition of the dying man. The Judge was present when Trolli was brought in for identication by the victim. Here Manconi gave a different version to the one he had given when he had identified Champini. He claimed that the row had originated in a house at 39 Gosselin street, where after a few hot words had been exchanged Santino had given him a slap in the face. The odds being against him Manconi decided to withdraw from the house and he was followed by the three men, Santino, Champini and Trolli. He claims he was stabbed by Santino. He broke away but was recaptured, knocked down, kicked and stabbed. While he was lying on the ground he heard shots fired. He could not say who had fired them.

There was no revolver or stiletto found on Manconi

Lieutenant Maloney, of the St. Henri station, received a telephone message about eleven p.m., advising him that a murder had been committed. Accompanied by Constables Desjardins, Legault and Boisclair, he immediately went to the scene of the fight and found Santino, lying on the sidewalk in a dying condition. Manconi, all covered with blood, was located in a house at the rear of 2236 St. James street. Santino died just as he was being lifted into the ambulance of the Western Hospital, which had been summoned at once. Manconi was taken to the institution and Santino to the morgue.

Find Long Dagger.

The only weapon that was found in the neighborhood of the scene of the murder was a dagger, seven inches in length, covered with blood. No revolver was found on either of the prisoners or the dead man.

The better class of Montreal Italians are particularly grieved over the killing of Armiglio Santino and the wounding of Donoto Manconi on Saturday night in view of the fact that earlier in the day Joanni Passo, was released from St. Vincent de Paul penitentiary on a pardon issued by His Royal Highness, the Duke of Connaught.

On Thursday last Mr. Antonio Cordasco received word fr Ottawa that the petition presented to the Minister of Justice, Hon. C. J. Doherty, had been favorably passed upon and in due course it had been sent to the new Governor-General of Canada.

Was in Shooting Affray.

Passo was convicted in March last of being a principal in a shooting affray in which one of his compatriots was wounded. He was sent to St. Vincent de Paul for three years. Mr. J. F. Dubreuil, who represented the convicted man appealed to the Minister of Justice, claiming that the evidence showed that Passo acted in self defence only. This, backed by a numerously signed petition, resulted in His Royal Highness extending his first act of mercy to an Italian resident of Canada. Passo reached Montreal on Saturday and was warmly welcomed by his friends, many kissing him on the check and in other ways showing their delight.

Show Blood-Stained Knives.

A display of cutlery, many interested spectators, soft liquid talk and very little real evidence, were the features of the inquest this morning on the death of Amiglio Santini, Donoto Manconi's ante-mortem statements, of which there were three, were read at the inquest this morning and threw very little light on the affair, beyond going to show that Manconi himself was apparently entirely blameless. While he claimed that he did not know who shot the deceased, a box of cartridges found in his own pocket corresponds to a bullet found in the dead man's lung. Manconi even claimed he had had no knife, but one was found in his pocket after the fight. No trace of any revolver could be found by the police, though three deadly-looking knives were taken, one covered with blood. The two other men who engaged in the fight were at the coroner's court this morning, handcuffed together and in charge of detectives. They are Ercole Ciamfini and Giacommo Tetroglio. These two were not heard in evidence to-day. Other evidence was very unsatisfactory, no eye-witness of the fight being obtainable. The inquest was adjourned at 1.30 p.m., till to-morrow morning.

CEDAR RAPIDS PLAN APPROVED

Order-in-Council Passed Accepting Scheme—Development Can Now Proceed.

Special to The Montreal Star.

Ottawa, November 13.—An Order-in-Council has been passed formally approving the plans of the Cedar Rapids Power Company, for the development of power at Cedar Rapids in the St. Lawrence River.

It will be recalled that the details of the power scheme were aproved by Hon William Pugsley last autumn, but after its defeat in the elections, the Government passed an order that the Minister's appeal should be annulled.

The company took up the matter with the new Ministry which has now sanctioned the plans, and development may be gone ahead with.

MR. A. BONAR LAW NOW THE UNIONIST LEADER IN COMMONS

Canadian Unanimously Selected to Succeed Mr. Balfour at To-day's Caucus.

NAME PROPOSED BY TWO CHIEF RIVALS

Change in Leadership Rouses Enthusiasm in Tariff Reform Circles.

London, November 13.—The Unionist caucus at the Carleton Club today carried out the pre-arranged programme unanimously, electing Mr. A. Bonar Law, leader of the party in the House of Commons.

Hon. Walter H. Long, and J. Austen Chamberlain, who had suppressed their own aspirations, in order to avoid a breach between the Conservative and the Liberal-Unionist group in the party, respectively proposed and seconded the nomination, and as no other name was submitted, the motion was adopted by acclamation.

Mr. Law is sitting for the Bootle division of Lancashire. He was born in Canada, in the province of New Brunswick, in 1858. He gave up active industry for politics eleven years ago, and became a strong advocate of Tariff Reform.

Previously, he was engaged in the iron business. His election thus commits the party more thoroughly to the policy of protection.

Mr. Law, replying to the speeches of the nominators, dwelt upon the tragedy of political life, whereby so great a man as Rt. Hon. Joseph Chamberlain had never had made him, the offer which he (Law) had just received.

Subscriptions which are already pouring into the coffers of the Tariff Reform League, indicate the impetus which will be given to the Tariff Reform Movement by the new leadership.

The announcement of the selection of Mr. Law was followed immediately by a telegram from the head of a well-known distillery at Glasgow in which a gift of $50,000 toward a protectionist campaign was made.

Times Praises New Leader.

Canadian Associated Press.

London, November 13.—The Times, in commenting on the selection of Mr. A. Bonar Law as leader of the Unionists in the House of Commons, states:—"In one respect he may prove a worthy successor to Mr. Balfour. His birth in that land of high Imperial sentiment, the Eastern provinces of Canada, marks him out for an Imperialist leader. In many ways his character, and the circumstances in which he is now coming to the front present an analogy to his compatriot the present Premier of the Dominion, Hon. R. L. Borden.

Spur to Democratic Movement.

London, November 13.—Speaking at Oldham on Saturday night, Mr. Hamar Greenwood declared that the succession of Mr. Bonar Law to Mr. Balfour in the leadership of the Unionists in the House of Commons, meant a tremendous step forward in the whole democratic movement, and the collapse of that semi-mediaeval Toryism which had for too long held back democratic progress.

BIG CONGREGATIONS HEAR ANNIVERSARY SERMONS.

Rev. E. B. Lanceley, of Hamilton, preached to two crowded congregations at the Fairmount Avenue Methodist Church yesterday on the occasion of the eighteenth anniversary of the congregation. The annual congregational gathering will take place this evening, when Rev. Mr. Lanceley will be one of the speakers. Besides the reports on the progress of the work of the congregation there will be a special musical programme. Rev. G. I. Campbell, the pastor, will preside.

NEW CITY TREASURER.



MR. C. ARNOLDI
Named to Succeed Mr. Wm. Robb

It was announced at the City Hall to-day that Mr. Charles Arnoldi, for some years assistant to Mr. William Robb, the retiring City Treasurer, will be appointed to succeed his late chief as head of Montreal's financial department.

While it may be some time before the formal appointment is made, it is understood that the appointment will be put through without opposition and civic officials generally are well disposed towards the selection of the new treasurer. For some time past, representations have been made by various heads of departments and others in authority at the City Hall favoring Mr. Arnoldi's promotion to the office have been made to the members of the Board of Control and to Mr. Wanklyn in particular.

The promotion of under officials, it was pointed out, is an old established one at the City Hall and the system of advancing capable and faithful employes to more responsible positions when the opportunity offered has had a most desirable effect on the municipal service.

As a result of the pending formal appointment of Mr. Arnoldi, it was stated to-day on the best of authority that Controller Pelletier would resign from the running and support the claims of Mr. Arnoldi for the office Mr. Robb is vacating. The new treasurer is Mr. Pelletier's senior in service and the latter is said to be one of the stoutest advocates of promotion by order of seniority and merit in the municipal buildings. Mr. Pelletier's appointment makes that of Mr. Arnoldi beyond all doubt.

Mr. Charles Arnoldi belongs to a well-known Canadian family. Born at Rigaud, April 4, 1847, he was educated at the Christian Brothers' School from 1854 to 1862, and started work in the office of Messrs. L. Harwood and Son, brokers, in 1862. He was married in 1869, to Mlle. Melanie Lefebvre, and has three sons and one daughter living.

In 1870, Mr. Arnoldi became bookkeeper in the firm of Victor Hudon, a well-known importer. Two years later he was appointed discount clerk in the Jacques Cartier Bank. In 1875, he began working for the city, where he has been ever since. For eight years he was in the Roads Department, after which he was appointed Receiver of Taxes and Assistant-Treasurer.

Mr. Arnoldi is a member of the "Catholic Benevolent Mutual Association"; of the St. Denis Club, of which he has been both president and secretary; and of the Canadian Club, of which he was one of the founders. In addition to being a whist and billiard player, Mr. Arnoldi is devoted to music and is well known as a gifted performer.

MOTOR APPARATUS FOR FIRE BRIGADE.

Aldermen Also Agree to Two New Stations.

At a caucus of aldermen at the City Hall to-day it was decided to report to Council in favor of the construction of two new fire stations, one in Notre Dame de Grace, and the other in Mill street. The contractor for the Mill street is Mr. Jos. Marcotte, and for the Notre Dame de Grace station, Mr. T. Lessard.

A report after much discussion, was also adopted in favor of awarding a contract for a motor hose waggon to Mr. T. Jennings, and the purchase of a motor truck and motor ladder from Messrs. Seagrave & Co.

Hurricane in the Gulf.

A hurricane from the south is reported at 9.30 this morning by the Marconi wireless tedegraph off Heath Point, Anticosti. The S. S. Ionian was abeam at 6 o'clock last night, and the Megantic at 11 o'clock.

TURKS ABANDON MITYLENE ISLAND, FEARING FLEET

Reported Italian Warships on Way There—Powers Again Refuse to Intervene.

ATROCITY STORIES MUCH EXAGGERATED

Foreign Military Attaches and Correspondents Make Statement.

Special to The Montreal Star.

Constantinople, November 13.—The greater part of the Turkish population of Mityleno has abandoned the island and taken refuge on the neighboring mainland because of the expected arrival of the Italian fleet, and their fears of attacks by Greeks.

The Powers, replying to the circulars sent out by the Porte with reference to the alleged Italian atrocities at Tripoli, state their inability to take the action demanded of them, but promise to draw the attention of the Italian Government to the matter.

Deny Stories of Atrocities.

Special to The Montreal Star.

Tripoli, November 13.—Foreign military attaches with the Italian army of occupation, and newspaper correspondents who have remained at their posts, unite in asserting that the stories of Italian outrages against the Turks and Arabs are grossly exaggerated.

The foreign officers assert that the Italians have not been guilty of any offences against the rules of civilized war, and say that sporadic cases of brutality, inspired by the cruelty of Turks and Arabs, have been magnified to excite the opinion of the world against the Italians.

The correspondents here have been shown many Italian soldiers in hospital who were victims of unmentionable Turkish and Arab atrocities.

German Corespondent's Story.

Special to The Montreal Star.

London, November 13. — Otho Von Gottberg, war correspondent of the Berlin "Lokal Anzeiger" has written a letter describing atrocities in Tripoli. He says:

"Near the Esparto grass factory, of the Banco di Roma, at Tripoli, the Italians burned down a native village. I visited the spot and saw two sick old women lying on the ground near the corpses of several other women and men who had died of gunshot wounds. Further off was a sick boy of twelve or thirteen years, and at the gate of the Italian field hospital, lay a young Arab girl.

"With the exception of one of the old women, who had a bullet wound in her left shoulder, these Arabs had obviously been very ill long before the attack by the Turks and Arabs upon the Italian defences, and evidently could not have taken any part in assault upon works or in firing on Italian troops from their ear.

"Under my eyes, and with the evident approval of the Italian officer, some Italian soldiers dragged the Arab girl along the ground.

"On being reprimanded by a foreign onlooker, they left her lying on the ground.

"The girl begged pliteously for a drink of water. Armed physicians officers and soldiers looked on from the hospital gate, but none paid any heed to the sufferer, and none gave attention to the other sick persons who were dying on the ground before them.

"I begged the dragoman of one of the consulates to ask the physicians to give the Arabs some assistance, or at least let them have a glass of water. The doctors seemed embarrassed by the request.

"When I returned two hours and a half later I found the sick Arabs in exactly the same position as before. They had not even been given a drink of water, though they were dying under the burning rays of a pitiless sun.

"It was impossible for us to again return that night to the sick Arabs, for the ring of the soldiers had been closed. Next morning we went out to the spot once more. We found all were dead."

Arab Attack Repulsed.

Tripoli, November 13. — Thirteen hundred Arabs at 6 o'clock yesterday morning made a demonstration before Mesri and Boumediana, but they withdrew shortly in the face of a furious rifle and artillery fire from the Italian trenches and warships.

In a skirmish here on Thursday a shell burst within a hundred yards of the American Consulate.

Italian spies report that the Turks have been reinforced by 400 sharpshooters, mostly natives, besides other native additions to the force.

A Turkish brig laden with ammunition while running the blockade was sunk by Italian torpedo boats.

OTTAWA'S CHIEF DETECTIVE HURT.

Mr. T. Ryan's Skull Fractured in Automobile Smash.

Ottawa, November 13. — Inspector Thomas Ryan, chief of Ottawa detectives, is in the hospital, probably fatally injured, suffering from a compound fracture of the skull, received in an automobile accident on Saturday evening. Mr. P. G. Danis, real estate dealer, was driving the automobile down an incline on Wellington Street and dashed into a street car standing on Queen Street West, throwing the detective heavily to the pavement and another passenger also, but the latter was only stunned. Danis kept his seat. Later in the evening Danis was arrested for driving his automobile after dark without lights, and is held in jail, bail being refused.

New York Canadian Club Banquet.

New York, November 13.—The Seventh Annual Banquet of the Canadian Club of New York will be held at the Hotel Astor, this evening. The Hon. Geo. E. Foster, Minister of Trade and Commerce; Principal Peterson, and Judge MacTavish, have accepted invitations to be present.

REVENGE IS SWEET.



"Picture of man picking roses on Christmas Day up West," sent at intervals during winter to friends in the East, to make them envious.

What the same man is doing at present, while the East is still enjoying mild weather. "Three inches of snow at Vancouver," "Winter in the West," etc., is what Old Probs his suddenly given them.

W. McIntyre for President New Lacrosse Union--Secret Meeting N. L. U.

TORONTO UNIVERSITY WINS THE INTERCOLLEGIATE TITLE IN A FINE RUGBY BATTLE

(Special Staff Correspndence.)

Toronto, Ont., November 13.—Once more will the name of Toronto University be engraved on the trophy emblematic of the Intercollegiate Rugby championship, the honor being won here Saturday in a hard fought battle with Ottawa College in which the tally reads twenty-nine to thirteen in favor of the blue and white. But at the offset a word of warning to those who read in haste: the difference of sixteen who did not see the match, as points in score is apt to mislead those who were privileged to witness the contest are now fully aware that never did two more evenly matched sides struggle for the prize than those which met on the University field Saturday afternoon, and in their defeat the garnet and grey share fully in the honors of the tourney.

A Well Deserved Win.

Toronto fully deserve the win and they won because they could go the full route. It was their staying powers that brought them the title. Added to this they were doubly blessed by kind fortune in the last quarter and outlucked their adversaries.

It may sound like rank heresy to assert that the light Ottawa team had any chance with the husky lads who wear the blue and white, but an analysis of the play and a review of the score is indisputable evidence that there was little to choose between either when they lined out for the final period.

At that stage Toronto had a point to the good, but it was practically a drawn battle. Each side had twice crossed the other's line for a try and each side had compelled the other to thrice rouge, the odd point fell to Toronto because of a try converted.

Like Group of Whirlwinds.

To begin this fourth quarter the Ottawa lot started like a group of whirlwinds and play began in Toronto ground. Corneillier booted over Toronto line from forty yards out on the initial exchange and Maynard was scrimmaged a yard out, and Heffernan went over on the first down. In the fourth quarter, when Toronto was threatened and in dire distress, the blue and white were relieved of the pressure when the ball was moved forty yards out, practically to midfield, because the Ottawa wings had been too eager, and this probably averted a score.

On the line honors were fairly even for three parts of the way. Toronto had failed to make any impression against the opposing forwards, indeed the balance lay rather against the blue and white because Ottawa had not only exhibited stout resistance, but had held Toronto for yards on several occasions. Furthermore they had knocked holes in the opposing line and had sent their men through for gains on more than one occasion, while Heffernan made Ottawa's second try on a straight buck play, a performance which made Toronto critics gasp.

In tackling honors were about even, and each side pulled down their men in fine style ,although Ottawa fell off in the end and their tackling in the final period was clumsy.

A Wonderful Crowd.

The game was well handled by Messrs. D. Gilmor and George Savage, of McGill.

A record attendance witnessed the game, every spot being occupied. The big bleacher was filled to the limit by students. A band in front furnished accompaniment for the many songs, and a busy cheer leader displayed such originality in handling his material that Sousa, in his old time days, or Creatore, would have lost laurels in a contest. The boys carried big song sheets, one side of blue and the other of white. By clever manipulation of these papers white letters would be formed in contrast with the blue and vice versa. "T" was shown frequently, "U. T." and "V" at times, for "Toronto," "University of Toronto," and "Varsity." It was a rare treat to hear these lads cheers, and there was no mistaking which side they were cheering for. They were very impartial in their efforts, however, and frequently gave the Ottawa College yell. To signalize their pleasure at "Dan" Gilmor's efforts they gave a McGill yell, which would have done credit to the local students. After the match the band headed the line and a great queue of students wound around the field and marched through the city streets, announcing that Toronto is "champion again."

Details of the score:—

First Quarter.

	Ottawa.	Toronto.
Rouge (2) Ottawa	2	
No score Toronto		0

Second Quarter.

Rouge (3)' Toronto		3
No score Ottawa	0	

Third Quarter.

Rouge (1), tries unconverted, Heffernan (2).

Ottawa	11	

Try converted (Greene); try unconverted (Ramsay), Toronto 11

Fourth Quarter.

No score Ottawa	0	

Rouge (4); try converted (Bell); try unconverted (McDonald) 15

Totals	13	29

Varsity. Ottawa College.
McDonald.....Back . . (1) Corneillier
Hayward.....Halves . . . . Quilty
Greene..... " . . . . .Heffernan
Ramsay..... " . . . . .Sheehy
Campbell (2).. Quarter. . . . .Killian
Sifton.....Scrimmage. . . . Cyra
Bell..... " . . . . .Lacey
Knight..... " . . . . .Kennedy
Clarke.....Inside. . . . O'Leary
Curtis..... " . . . . .Sullivan
Taylor.....Middle. . . . (3) Pfohl
Knox..... " . . . . .Harington
Sinclair.....Outside. . . . (4) Nagle
Hassard..... " . . . . .Gilligan

(1) Replaced by Lezure in fourth quarter.

(2) Replayed by Duffwood in fourth quarter.

(3) Replaced by McDonald in third quarter.

(4) Replaced by Chartrand in fourth quarter.

Referee, Mr. D. Gillmor, McGill; umpire, Mr. George Savage, McGill.

ABOUT THE MONTREAL-TIGER MATCH.



It is hard to convince people round here now that the Tiger is such a bad actor.

saved by a brilliant dash, evading two tacklers in his own goal. On the following exchange Corneillier booted from midfield and Green took the ball a couple of yards over the line. The leather struck his snoulder, but he juggled it into safe territory and was grassed in the field. Here it was decided that Ottawa had not given yards and the ball was returned to midfield with Toronto in possession. Had Maynard been downed the score would have been tied. If Greene had lost the ball there was nothing to stop Ottawa from getting a touch. But the game turned there. The light Ottawa team had not sufficient reserve strength to stave off the heavier and stronger Torontonians. Two rouges followed. Then Ottawa lost Nagle, who had been playing a strong game on the line, and after that the play was largely in Ottawa's field. But though shoved back the garnet and grey fought it out gamely to the last minute and were battling valiantly thirty yards out when the time expired and found Toronto again champions.

They Were Well Matched.

Both teams were well matched in football skill, speed and strength, but Toronto had an advantage in weight, and as the third period proved to be a gruelling one it is probable that the contest was won and lost during that fifteen minutes. In that time, Toronto certainly played a desperate game. They had fire and dash, but the other fellows met them with steady defence but it wore them down.

The matter of penalties had quite an effect in the game. Ottawa lost Killian in the second period, and while shy his services, Toronto scored three points. Then Toronto was short-handed by Knight being benched, and while the scrimmager was absent, Ottawa scored a try. Campbell, Toronto's quarter, and Sheeby, a useful Ottawa back clashed in the third quarter and the pair was despatched to the side to cool off. During Campbell's absence Maynard filled his place. In the final period, Harrington roughed Ramsay and was captured and punished; thus his team lost a strong man at a time when he was most needed.

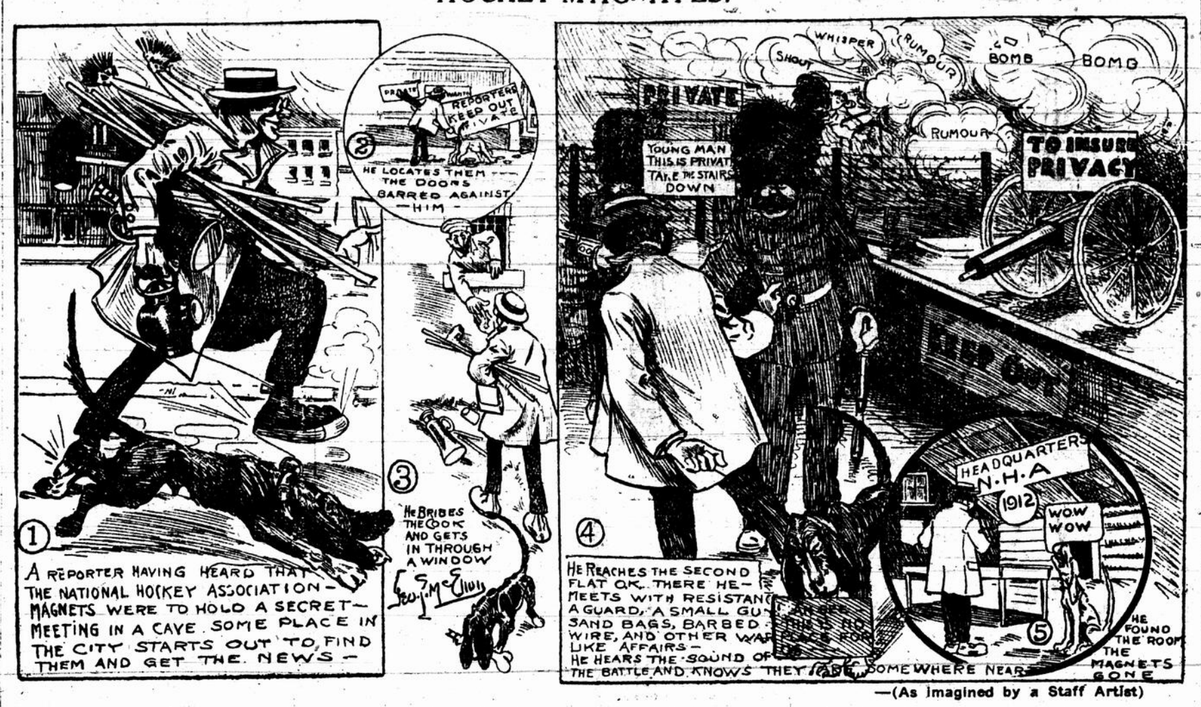
Penalties for off-side also formed a factor. After a boot across Toronto's line, Ramsay punted back, but Gillan was not given yards and the ball

ABOUT THE McGILL-QUEEN'S MATCH.



Once more the classic poets of Old McGill roam the campus singing the praises of Billington's punting hoof.

VISCISSITUDES OF A REPORTER TRYING TO BE PRESENT AT THE MEETING OF THE HOCKEY MAGNATES.



—(As imagined by a Staff Artist)

RENFREW DROPS OUT OF HOCKEY FOR ONE YEAR

The annual meeting of the National Hockey Association, held here in the deepest secret on Saturday, resulted in two radical changes, so far as clubs are concerned. The Tecumseh Hockey Club has succeeded the Renfrew Club, its players being distributed by lot among the clubs forming the Association. The cause of the split come from the refusal of the other clubs to consider a proposal to divide the gate receipts on a forty and sixty per cent. basis. This proposal was put forward by the Renfrew Club owing to the money that they lost last season and the very unlikely possibility of their making any money this season. The other clubs, however, decided that under such an arrangement, the home team would come in for very small profits, if any at all. Consequently Renfrew withdrew for the season and the application of the Tecumseh Club, which was quite in order was accepted. The franchise, however, is still owned by Renfrew and they are in the same position now as Toronto was last year. They can get into the game again next season but if they decline to do so then the N.H.A. will take over their franchise.

A rule was passed disbarring for life any players who jumped their contracts with clubs belonging to the Association. No club using asy of these outlaw players would be allowed to play with any other club, either in an exhibition or cup match. An executive committee was appointed to deal with all appeals from the president or disputes between the clubs. A new net, patented by the Ottawa goalkeeper, was adopted as the official net. The Association is shortly to be incorporated with a capital of $50,000.

Mr. T. Emmett Quinn was again elected president of the Association and the following gentlemen will act with him on the directorate: Darcey McGee, Ottawa; P. J. Quinn, Toronto; S. Lichtenhein, Wanderers; S. J. Skaine, Quebec; H. Bisaillon, Canadiens, and G. L. Querrie, Tecumseh. The delegates at the meeting were: Toronto, F. G. Robinson and G. Stormont; Ottawa, M. Rosnthal, S. Sparks; Wanderer, E. McCafferty and S. Lichtentein; Quebec, B. J. Kaine and J. O'Neill; Renfrew, H. A. Jordan; Canadiens, H. Bisaillon.

The financial report of the Association showed a credit cash balance of $261.19, and in the secretary's report thanks were given to Messrs. Cameron and Meldrum, who acted as referees without remuneration.

All the local games will be played on Wednesday and Saturday evenings in the Arena.

THE RUGBY STANDING.

Interprovincial.

	Won.	Lost
Argonauts	5	1
Hamilton	3	2
Ottawa	2	3
Montreal	1	5

Intercollegiate.

	Won.	Lost
Toronto	5	1
Ottawa	4	2
McGill	3	3
Queen's	0	6

C.P.R. Hockey Meeting.

The annual meeting of the C. P. R. Hockey Club of the Manufacturers' League will be held on Tuesday evening, November 14th, at 8.15 p.m., in the C.P.R. Telegragh Chambers, St. Francois Xavier street. All members or any employe of the company interested in the line of sport are cordially invited to attend.

MR. T. EMMETT QUINN.



Re-elected President N.H.A.

QUERRIE TELLS SOME MORE ABOUT THE BIG FOUR

Special to The Montreal Star.

Toronto, November 13.—The World today says:—

"In regard to the story from Ottawa in which Fred Thompson and William Foran state that the big four will not go through, Charlie Querrie is just as emphatic as they are that it will. In regard to Mr. Foran's remark that he has communications from Mr. Lol Solman regarding the matter, Querrie says he does not know what letters Mr. Foran may have, but one thing he does know, and that is that any move he has made in the matter is fully backed up by his club, and that he has been given the fullest power to decide on the question as to what union the Tecumsehs will play in.

"Another important matter that may be of interest is the fact that William McIntyre, of Ottawa, the well known referee, will be offered the presidency of the Big Four, or Interprovincial Lacrosse Union, as it may be named at the meeting.

In regard to George Kennedy, the only question he wanted to know was how much it cost to run a lacrosse team, and when told from $10,000 to $12,000, he asked how many gates, and the answer was nine. "All right," he said, "I will put in a team in a proposition like that."

Enquiry into the lacrosse situation in Ottawa disclosed the fact that the game is dead, so far as the majority appeared to be concerned and several of the players would only be too pleased to secure positions on other teams.

It is hard to understand just what is in the wind. If Fred Thompson is given a N.L.U. franchise, who is going to be squeezed out, or are there going to be three teams in the N.L.U., that is, providing the Big Four fails?

Charlie Querrie will take a jaunt to Montreal himself at an early date, but, of course, as stated before nothing definite will be known until after the M.A.A.A. meeting in Montreal on November 15, and the meeting for organization purposes of the proposed body in Toronto on November 18.

M'GILL SNATCHED GAME FROM QUEEN'S

Kingston, Ont., November 13.—Coming from away behind in the fourth quarter the McGill Rugby team won a sensational game, here, on Saturday from Queen's, after everyone on the field was convinced that the Montrealers were h opelessly beaten.

Going into the fourth quarter the score was 19 to 4 in Queen's favor. The final score was twenty to nineteen for McGill. The victory was mainly due to the magnificent kicking of Billington, who won the game with a beautiful dropped goal sent over from midfield.

Hazlett then kicked over to Masson, who fumbled the ball and Erskine following up fast fell on it for a toch, making the score 11 to 0. Soon afterwards Queen's again kicked to McGill's dead line, and the quarter ended with score 12 to 0 in Queen's favor.

Second Quarter.

When McGill got the wind behind them they quickly rushed the oval from their own end of the field to Queen's 25-yard line, but Queen's put up a stubborn defence, and the best the Montrealers were able to do was to score a rouge.

McGill continued to press, and finally Billington kicked a touch in goal.

Another by Billington to Queen's dead line, made the score 13 to 3, in favor of Queen's. This was followed by another boot to the dead line, and the score was 13 to 4, at half time.

Second Half.

Queen's had an excellent chance to increase their score shortly after the kick off in the second half, getting the ball 15 yards from their opponents' line. Owing to McGill's failure to gain their yards on bucks, but Hazlett missed a pass from McNeil and McGill got the ball. The ball struck Ross on the shoulder and rolled in touch at McGill's 10-yards, and on Queen's first down, Hazlett kicked to the dead line for a point.

Hazlett again kicked over McGill's line, and Ross was forced into touch in goal.

In a scramble, a rouge resulted for Queen's.

McGill lost the ball directly in front of their goal and only 15 yards out, and Queen's first down, Erskine dropped a nice goal.

Thanks to Billington's great punting McGill soon worked the ball to Queen's end of the lot in the fourth quarter, when they got the wind behind, and the Presbyterians were kept busy defending their goal line. Nice runs by Leckie and MacDonnell helped to save the situation for the locals for a time, but McGill was not to be denied, and Billington finally succeeding in kicking over to Leckie, who was forced into touch in goal.

A kick by Ross again sent the ball into Queen's touch in goal.

Queen's lost the ball on their own 10 yard line when Leckie touched onea of Billington's long punts just as the oval sailed in touch. McGill then tried the bucking game, but lost the ball on their first down. Soon afterwards Queen's lost on their own 25 for interference with McGill's first down. Laing was given the ball and went around the end of the line dodging several tackles and finally going over for a touch which was not converted. Queen's 19, McGill 11.

At midfield Queen's backs attempted a running and passing game, but McGill's wings stole the ball and after a nice combination run Lewis carried it to Queen's line where Leckie forced him into touch. On McGill's first down, Marthshow was shoved over for a touch which Billington converted right on time, and from midfield, Billington dropped a beautiful goal.

McGill 20; Queen's 19.

THINGS LOOK BAD FOR TORONTO HOCKEY SEASON

Special to The Montreal Star.

Toronto, November 13.—The latest advices regarding the new Arena are to effect there will be no hockey there this winter. In fact, the opening will not be much before April 1, and the probabilities are consequently that the spring horse show will be the first attraction.

This will be a tough blow to both the professional hockey teams which will have now to sit back and hold their franchises till next year. Amateur hockey will receive a hard blow, as accommodation for games is almost at a premium.

Special to The Montreal Star.

Ottawa, Ont., November 3.—It is very likely that there will be no N. H. A. hockey in Toronto this winter. This information was given to The Star by one who is in close touch with the Toronto team and also has an interest in the new club. The contract for the ice making plant to be installed in the new rink has not as yet been given out, and it would take at least two months to install the machinery. This would bring the season well into February and even then there would be no certainty of the machinery being installed. The new Arena is not nearly completed, and although work is proceeding as fast as it can be done the building itself will not be in any kind of shape until the end of January. When asked about the rumor that the Toronto team would play their home games on the Boston rink the Toronto man replied that there was no possibility of them arranging for any such proposition.

"The expense of carrying a team would make it impossible and then we would not get the gates we expected to draw in Toronto. We wan't have N. H. A. hockey this year. The loss of Bruce Ridpath has also put a damper on the aspirations of the Toronto Club for an N. H. A. franchise and it now looks as if Toronto would have to wait until 1912 for big league hockey. It is very probable that the Toronto Club will withdraw for this year and will retain their franchise for use next season.

English Rugby Results.

London, November 13.—The Oldham Rugby team defeated the visiting Australians here to-day by a score of 14 to 8.

MR. BILLY MACINTRYE.



Spoken of as President of the new Lacrosse Union.

ARGOS WON THE INTERPROVINCIAL CHAMPIONSHIP

Special to The Montreal Star.

Ottawa, Ont., November 13.—Before 8,000 Ottawa fans gathered at Lansdowne Park to view the struggle, the Rough Riders went down to defeat at the hands of the Argos by the narrow margin of 7 points the oarsmen gathering in the long end of an 8 to 1 score and incidentally the big four championship. It was a heart breaking blow to the football fans of this city for the Argos were not thought to have a chance to win on the local field and they appeared to have very little confidence themselves in emerging from the struggle victorious. Ottawa money was plentiful but there was a scarcity of Argo coin and it was this fact that saved the local sports from suffering a heavy financial loss.

The hopes of the Ottawa rooters soared high when their men got the wind, but the commencement of the struggle saw the Argos pressing even with the wind against them and but for the great work of the wings and Gordon Johnstone at full back they would have rolled up more points than they did. O'Connor and Murray were right down under Binkley and Mallett's long punts like greyhounds while Gerrard failed to do anything sensational and his kicking was away off. The game was practically lost in the first quarter when the Argos notched up two points with the wind against them, forcing Robertson and Johnstone to rouge while the best Ottawa could do was to down Smith for a point when Ryan followed up a kick behind the line.

In the second quarter Ottawa seemed to pick up a little and Johnstone got in some great dashes down the side lines but the Argos tore the Ottawa line to pieces and aided by Binkley's kicking they forced the play steadily down to the Ottawa line forcing two more rouges making the half time score read. Argos, 4; Ottawa, 1.

Jack Williams went on in the second half, replacing Robertson and the rooters in the stand called on the Ottawa star to repeat the Montreal performance where he pulled the game out of the fire in the last few minutes. Williams promptly fumbled the first ball kicked to him, and the hope of the red, white and black for the championship fled. Argos went right after Ottawa and forced the play all through the quarter. Wigle came on in this period and his line plunging was in evidence. Aided by Binkley's long kicks, the oarsmen took the ball up the field and Mallett put the last nail in Ottawa's coffin by dropping a goal from the twenty yard line. Ottawa made a desperate effort to score and had the ball in the Argos territory but fumbles lost the oval and the third period whistle saw the Argos holding a 7 to 1 lead.

With the hope that springs eternal, the Ottawa crowd called on the team to pull out the game and Jahnston and McCann made a good effort to respond. These two halves played the best game behind the line for the locals, and but for some of their good work, the score would have been larger for the Argos had it on the red, white and black in every department of the game. McCann took a pass from Johnston and ran the ball through the Argo line for 35 yards, but with the ball on the Argos 25, Ottawa lost possession and the oarsmen soon forced the ball up the field and added another point, the score ending at 8 to 1.

Reynolds and Dixon, the two officials, handled a difficult game well, and both sides appeared satisfied with their decision. The game was fairly clean, only a couple of men going to the side line, and they both wore an Ottawa uniform. There was no glaring infringements of the rules, both teams playing good, hard football throughout.

R.M.C. TWICE CHAMPS.

Kingston, Ont., November 13.—Varsity II defeated Royal Military College here on Saturday afternoon by 19 to 17 in a close game which decided the intermediate championship of the Intercollegiate Rugby Football Union. As Royal Military College had a lead of five points in the previous game, they win the round and the championship by the narrow margin of three points. In the morning R.M.C. Jr. defeated Varsity III by 13 to 10, thereby winning the junior championship.

Princeton's Lucky Win.

Princeton, N.J., November 13.—A piece of fortune enbled Princeton to defeat Dartmouth in the final period here on Saturday by the score of 3 to 0. With the ball on Dartmouth's 30-yard line DeWitt, of Princeton, made an attempt to drop kick. The ball hit the ground 15 yards from the goal line, but bounded over the cross bar and was called a goal by Referee Langford. The two elevens were evenly matched, and the result was in doubt until the final whistle.

SAVAGE, BAILLIE AND BROPHY THE STARS OF MONTREAL'S VICTORY OVER THE TIGERS ON SATURDAY

Montreal killed Tigers chances for both the Interprovincial and Dominion Championships in approved fashion, by defeating them in the most enjoyable match seen here this season, by a score of fourteen to six.

The causes of the victory are difficult to determine. What made them suddenly buck up and play the brilliantly steady game they did on Saturday, no one who has seen and grieved over their weaknesses in the past seems able to explain, and the only solution of the really delightful surprise, that appears at all reasonable, is that they just got to the point where their training at last developed them into a combination, the equal, if not the superior, of almost any in the the Big Four.

If they can only keep together now and start out early next year, there is no reason why the double championship should not come to this city.

Glad It Was Tigers.

Probably there is no other team which Montreal would rather have beaten than Hamilton. Probably also, there is no other team which would have helped them to make such an enjoyable match of it. Tigers and Montreal play a good deal the same kind of a game this year; recklessly brilliant, and rather ignoring the small gains, which well-placed kicks are apt to weld into a good-sized score, there is something doing every minute, when these two teams meet, and Saturday was no exception.

Upon this occasion they seemed very evenly matched, with the preponderance of brilliancy in Montreal's favor, and an entirely different conclusion from that which followed the Montreal-Tiger struggle in Hamilton some three weeks ago.

At the start, Montreal's backs still showed that uncertainty in catching which during the previous matches this season has been as much their undoing as anything else, and that apparent stage fright, which is never noticeable in their practices, but showed itself, every time they played a game this season.

They Steadied Slowly.

As play progressed, however, they became gradually steadier and no one minded Tigers' first point, because it has been a noticeable thing in the history of the Montreal and Hamilton teams, that when these two have met, the team which started the scoring usually came out at the small end of the contest.

Even then the first point was a providential accident for Montreal.

The tide of battle had moved the ball pretty evenly in both directions, but Gibson saw what he thought was his oportunity to drop a goal from the field.

He tried it and failed, but there was enough impetus to the ball to let it roll across the Montreal goal line, and what might have been three points against them turned out to be only one, because Baillie rouged it.

Montreal had regained all its nerve by the beginning of the second quarter, and when Brophy dropped a goal from the field, it was the beginning of Montreal's victorious progress.

It is true that Gibson made a similar addition to the Tiger score by a similar kick, but this did not discourage the Montreal supports, for the ball was still dividing its time evenly in Montreal and Tiger territory by turns, and the Montreal wings and scrimmage were doing better work all the time. Kelly, Roberts, McAllen, Hannaford and Norcross shining particularly, although Montreal received the majority of the penalties in the first half particularly.

The Two Glorious Runs.

Hamilton received, made one other point by a kick to the deadball line on the part of McNeilly, and then Montreal started to score in earnest.

The first of the two magnificent runs by Savage took place, and each of these runs resulted in a try. Brophy had made a good run before, but nothing like what Savage did. He ran at least thirty-five yards, and it was a beauty to watch. His build, his superb actions, and the manner in which he shoved would-be tacklers away from him ,all combine to make a run by him worth seeing.

He was downed with a terrific tackle which threw him on his back, but a few seconds after, little, chunky Bill Baillie got the ball, though some yards had been gained in the meantime, managed to negotiate the danger beset path the Hamilton goal line without any fatal interruption, and planked it down just behind the chalk mark, and a little to the south of the goalposts, amidst tremendous excitement.

Brophy neatly converted the try, and this made Montreal at one bound nine to Tiger's five.

Savage and Baillie Again.

Tigers gained one more point by a punt to the deadline, and then Savage and Baillie repeated their wonderful feat of the third quarter in the last, with the same success and the same pyrotechnical display.

It was Savage's run again that started the play, and it was Bill Baillie who again followed it up. Only this time, he was near being caught; in fact, one Hamilton man caught him by the jacket just as he was touching the Hamilton goal line, but the strong little back twisted himself lose and added another five points to Montreal's credit, making it fourteen to six in favor of his own team.

And there the score remained.

Montreal entertained the Tigers to dinner at night, the same as the Tigers had done when Montreal was beaten in Hamilton, and the best of good feeling prevailed, till the Tiger's took the train, and the Montrealers went home justly proud of their afternoon's work,

Teams and officials were as follows:

Montreal.		Hamilton.
Craig	halves	McNeilly
Baillie	halves	McKelvie
Brophy	halves	Gleason
Ross	quarter	Burton
Calis	scrimmage	McCann
McAllan	scrimmage	Neville
Roberts	inside	Awry
Kelly	inside	Marshall
Hannaford	inside	McFarlane
Porteous	middle	Isbester
Hulme	middle	Patticarry
Savage	outside	Thompson
Cameron	outside	Glassford
Norcross	flying wing	Gatenby

Referee, Billy McMaster; judge of play, R. Hayes.

SUMMARY.

First Quarter.

	Montreal.	Tigers
Rouge—Brophy		1
Second Quarter.		
Drop from field—Brophy	3	
Third Quarter.		
Drop from field—Gibson		3
Kick to dead line—McNeilly		1
Touch-down—Bailey	5	
Converted—Brophy	1	
Last Quarter.		
Rouge—Baillie		1
Touch-down—Bailey	5	
Totals	14	6

Warm Time at Soccer Match

Fists Were Much in Evidence and Visitors Refused to Finish Contest.

The Junior Division of the P.Q.F.A. closed its season on Saturday with a game between C.P.R. Juniors and Crusaders, which ended ten minutes before time after a slack and disgracefully conducted game, when Ralph Dindas, the Crusaders' captain, ordered his men from the field, refusing to continue the game and take a chance of serious injury being done to one of his team.

The Crusaders went on with only ten men, but they showed up to good advantage in the first half, and were leading 1 to 0 when the teams crossed over. The C.P.R. team was apparently out for blood, regardless of consequences, and the game had not ben in progress five minutes before one of the C. P. R. forwards pulled of a pugilistic stunt on one of the Crusader halves, who, he claimed, had kicked him. Half a dozen straight punches to the face got across before the budding "white hope" was pried loose, but the referee refused to penalize the offending player, and he was allowed to continue. Deliberate tripping and hacking, with occasional punches and elbow jabs, were evident all through.

In the second half C.P.R. bombarded Crusaders' goal, and the score was tied, when the visiting captain ordered his men off the field following a penalty awarded against Crusaders which it is claimed was the result of a deliberate foul on the part of one of the home players.

The matter is likely to cause a little excitement at the Junior League meeting on Wednesday when the referee's report will be on hand.

Carl Morris Tries Once More.

New York, November 13.—Carl Morris, Oklahoma's "White Hope," who lost to Fireman Jim Flynn a few weeks ago, will try to come back at the Olympic Athletic Club here to-night in a ten-round contest with Denver Jack Geyer. Morris has been working steadily for more than a month under a corps of excellent trainers, and is said to have acquired considerable skill in handling his fists. He has at least hardened perceptibly, and his backers hope that his month's work will enable him to use his undoubted physical prowess to advantage.

JOHN BULL BITTERS

Is a sure remedy for all stomach ills

N.L.U. HAS A PLAN OF BATTLE

...e hockey people were secret about their Saturday meeting, so were the Magnates of the National Lacrosse Union, who held an informal conference here the same day, at which Messrs. Fred. Thompson, Joe Lally, and the heads of the local clubs were present.

The plan of action was decided upon in the coming fight with what is now known as the Big Four, but it is understood that no big guns will be fired till either Saturday of this week or Monday of next.

From what can be ascertained, Geo. Kennedy is still considered a factor by both leagues, and Mr. Thompson has sufficient backing to put a lively team in the field for the N. L. U. as originally planned and announced in The Star some three weeks ago, before the formation of a new league was even spoken of.

FRANK GOTCH REFUSES TO COME

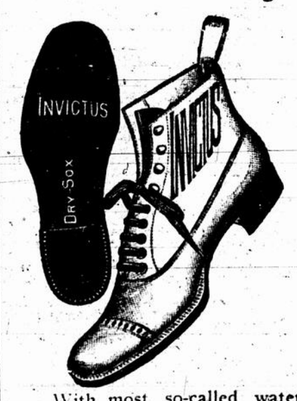
Special to The Montreal Star.

Toronto, November 13.—Frank Gotch has flatly declined to wrestle in Toronto or Montreal. The champion's manager had closed with the National Sporting Club to bring Gotch here for the show at the Riverdale Rink on November 22, but last night word was received that the Iowa farmer refused to come to Canada because he was hissed by a Toronto audience on his last appearance. An effort will be made to have Coudreil, the giant Turk, take Gotch's place.

St. Pat's Smoker To-night.

St. Patrick's A.A.A. will hold a smoker in their clubhouse to-night, when exhibitions of boxing and wrestling, etc., will be staged. The smoker is open to all members and their friends.

Soles that Actually Are Permanently Waterproof



The process that makes the soles of DRY-SOX Shoes absolutely waterproof, cannot be used by any other maker of shoes in Canada.

Because the makers of DRY-SOX Shoes own and control the patent.

Under the leather inner sole, or sole next the foot, is a layer of waterproof canvas.

This canvas is not only sewn to the inner sole, but cemented as well.

The sewing keeps this waterproof canvas always in place.

With most so-called waterproof shoes, the canvas is merely cemented to the inner sole, not sewn.

When the canvas becomes damp, it moves and admits wet.

The preparation used to make the outer soles wet-proof, is put into the leather in such a way that it becomes a part of the leather and never comes out.

THE BEST INVICTUS

THE INVICTUS SHOE STORE,

249 ST. JAMES, or at any of our City Agencies.

Renfrew Out and Tecumsehs are In

AT THE MONTREAL-TIGER MATCH—A DESPERATE STRUGGLE FOR THE BALL.



Referee McMaster in the background. Teddy Savage and George Kelly in the mix-up. Cameron and Robertsare seen running up.
—(By a Staff Photographer.)

MEN WHO CONTROL SWIMMING MET LAST SATURDAY

Daniels Was Forgiven and Others Received a Warning.

Some important matters were dealt with at a special general meeting of the Canadian Amateur Swimming Association, which was held in the M.A.A.A. Club House on Peel street, on Saturday afternoon. The greater part of the meeting was held behind closed doors, and therefore all the business dealt with is not made public.

Mr. Murray Hanna, president of the association and representing the Lakeside Swimming Club, was in the chair. There were also present: Mr. L. G. Norris, secretary and representing the Waegwoltic, Halifax and Y.M.C.A. Swimming Clubs; Mr. Chris. H. Golden, treasurer and representing the Montreal Swimming Club; Mr. Norman Thomas, of the Ottawa Swimming Club; and Mr. D. Logan, of the M.A.A.A. Swimming Club.

In a telegram which the secretary received, and which was read at yesterday's meting, the Amateur Athletic Union of Canada recognized the Canadian Amateur Swimming Association as the governing body of swimming matters in Canada.

Dr. Tees, representing the A.A.U. of C., was present at the latter part of the meeting, and many matters of interest to both bodies were amicably discussed.

In regard to an unsanctioned meet which was held in Alberta some time ago, it was decided that the swimmers who took part in this contest would not be suspended, as the trouble was all due to a misunderstanding. In order that such a thing may not occur again, a branch of the association will be formed in this province, and Mr. G. B. Hunt and Mr. James Hanna, both of Calgary, will be asked to form it.

A letter was received from Mr. McAllen, chairman of the Bath Committee of the New York Athletic Club, in which he brought up the question of uniform diving rules for both Canada and the United States. The matter was left over for future discussion.

Some literature was received by the secretary in connection with the Olympic Games to be held in Sweden.

In regard to the failure of Daniels, the New York swimmer, to put in an appearance at a meet held here last winter, the matter has been very quietly and peacefully settled. Care is being taken, though, that such a thing shall not occur again, and in future all entries for a meet must be countersigned by the club of which the swimmer is a member and they will be responsible for his presence there.

M.A.A.A. Juniors Are Champions

Defeated Grand Mere in Play-Off for the Q. R. F. U. Title.

The Montreal Junior Rugby team defeated the Grand Mere team in the play-off of the Junior Q.R.F.U., prior to the Tiger-Montreal game at the M.A.A.A. grounds Saturday, by a score of 4 to 0, after a closely-contested game. This result gives the M.A.A.A. boys the championship. The teams were:

Grand Mere—Ritchie, Wreckman, Lay, Hubbard, Church, Austin, Hamilton, Love, Amyot, Houle, Kennedy Gagnon McHenry and Singmaster.

Montreal—Drennan McPherson, Abrahams, Hodgson, Blaikock, Lovell, Nelson, G. Scott, Buckne, W. Trenholme, P. Goodhugh, R. Watt, Dawson and Mackay.

Referee Burton Brown; judge of play, Bob Meldrum.

BRITISH FOOTBALL.

London, November 13.—The weather conditions caused the postponement of several of the leading football games on Saturday. In the First Division of the League, Notts County did not play Aston Villa, and Bury did not play Sheffield United. In the Second Division the game at Derby between Derby County and Burnley was postponed. The results of the games were as follows:

First League.

Blackburn R. 2, Bolton Wanderers 0.
Everton 1, Manchester C. 0.
Manchester U. 0, Preston N.E. 0.
Middlesbro 1, Newcastle U. 1.
Sheffield W. 1, Oldham A. 0.
Sunderland 1, Bradford C. 1.
Tottenham H. 2, Liverpool 0.
West Brom. A. 1, Woolwich A. 1.

Second League.

Barnsley 2, Wolverhampton 1.
Birmingham 1, Chelsea 4.
Blackpool 1, Grimsby Town 2.
Bradford 1, Leeds City 1.
Bristol City 1, Clapton Orient 0.
Fulham 3, Stockport C. 1.
Glossop 1, Gainsborough 1.
Hudderafield 1, Notts Forest 2.
Hull City 4, Leicester Fosse 1.

Southern League.

Exeter C. 1, Brighton and H. 3.
New Brompton 1, Stoke 1.
Watford 6, Coventry City 2
Reading 4, Leyton 0.
Plymouth A. 3, Norwich City 0.
Southampton 2, Crystal P. 4.
Brentford 2, Northampton 2.
Queen's Park R. 1, Swindon T. 3.
Millwall A. 2, Bristol R. 1.
West Ham U. 3, Luton 0.

Scottish League.

Queen's Park 2, Aberdeen 5.
Airdrieonians 0, Dundee 0.
Celtic 2, Hamilton Athletic 1.
St. Mirren 0, Clyde 2.
Hibernians 5, Celtic 0.
Partick Thistle 2, Hearts 2.
Raith Rovers 3, Kilmarnock 2.
Morton 0, Third Lanark 1.
Motherwell 1, Rangers 2.

Rugby.

Oxford University 18, Gloucester 0.
Army 8, London Scottish 0.
Guy's Hospital 19, London Welsh 5.
Bristol 3, Cinderford 0.
United Services 5, M. T. Taylors 3.

SPORTING VIEWS and REVIEWS

The Montreal team got started late, but it landed some big game just before the close season set in, nailing a tiger skin to the barndoor, to the heart-rending grief of the people of Hamilton. The Tigers came once too often and toyed with the winged wheel. Of course, they did not know it was loaded. The day's hunt on the M.A.A.A. grounds was quite satisfactory to Montreal. The story of the day was cheerful reading for the Argonauts.

Art Ross must feel good to-day, for



What happened to Hamilton.

his steady, efficient work was a great help to that of the other gentlemen who helped to coach Montreal.

The hopes of Ottawa College were also dashed on Saturday, and dashed by that unlucky number 13, beyond which College was unable to go. Two defeats in one day was a bitter dose for the sport-loving public of Ottawa to swallow. However, their despondency will be short-lived, for is not this the week on which they will again be permitted to gaze upon the glories of the opening day of Parliament.

The Princeton Tigers barely escaped the sad fate that overtook the Tigers of Hamilton. What may be called a freak goal saved Princeton from defeat at the hands of Dartmouth. The drop kick was not vigorous enough, and the ball struck the ground in front of the goal, but it bounded over, and the winning score was made. Without that bounding ball and its score, proud Princeton would have been held down to nothing.

The admittance of Tecumseh to the charmed circle of higher hockey will add somewhat to the travelling of the teams. Last season Renfrew was the western limit of their journeyings. Now they will have to go to Toronto on the west, and Quebec on the east, which are separated from one another by five hundred and ten miles. The hockey organization may now be called a capital affair, its teams representing the federal capital, the provincial capital of Quebec, the provincial capital of Ontario, and Montreal, the financial, commercial and industrial capital of all Canada. The organization also represents considerable capital of a kind that a man can carry in a pocketbook, and it is in this capital that the owners of the clubs take the greatest interest.

Higher football is now pretty well disposed of in this quarter, and college students can turn for recreation to higher education—until ice forms and hockey gives them something to do really worth while. In Toronto, of course, football will have to be followed a few days longer until the Dominion honors have been settled by Varsity and the Argonauts. Last season the students defeated Tigers. Having contended with the beasts of Hamilton, they ought to find gentle oarsmen easy.

ONLOOKER.

M.H.A. Hockey on Thursday

New Semi-Pro. League Drafts Schedule — Will Play Seven Men.

The Montreal Hockey Association, whose election of officers was published in Saturday's Star, held a meeting at the National A.A.A. Clubhouse, in Maisonneuve, yesterday afternoon, and adopted a constitution and by-laws based on those of the N.H.A. Its players will have to be bona fide residents of Montreal before December 1st. After January 15th, no new player can be engaged and no one exchanged. While allowing its players to take part in games of Interprovincial, Manufacturers' and Commercial Leagues, the Montreal Hockey Association will bar all those taking part in City League games. The season will open on December 14th, and the teams will play every Thursday, ending in the middle of February, which will allow the winners of the Doran Cup plenty of time to defend the trophy, for which challengers from Montreal clubs only will be considered.

The following schedule of games was adopted:

December 14 — National vs. Athletic, Voltigeur vs. Champetre, St. Louis vs. Hochelaga.

December 21 — Hochelaga vs. Voltigeur, Athletic vs. St. Louis, Champetre vs. National.

December 28 — St. Louis vs. Champetre, National vs. Hochelaga, Voltigeur vs. Athletic.

January 4 — Voltigeur vs. National, St. Louis vs. Athletic, Hochelaga vs. Champetre.

January 11 — Athletic vs. Hochelaga, National vs. Champetre, Voltigeur vs. St. Louis.

January 18 — Champetre vs. St. Louis, Voltigeur vs. Hochelaga, Athletic vs. National.

January 25 — National vs. St. Louis, Champetre vs. Voltigeur, Hochelaga vs. Athletic.

February 2 — Athletic vs. Champetre, Hochelaga vs. St. Louis, National vs. Voltigeur.

February 9. — Athletic vs. Voltigeur, St. Louis vs. National, Champetre vs. Hochelaga.

February 16 — Hochelaga vs. National, Champetre vs. Athletic, St. Louis vs. Voltigeur.

MAGI

Taken before meals excites the flow of the gastric juice; drunk after meals, it neutralizes the acidity of the stomach.

16

THE WATER OF QUALITY

The Caledonia Springs Co., Limited, King's Hall Building, 801 St. Catherine street west. Phone Up 3307.

DRAGOONS MAY RETIRE FROM THE SOCCER LEAGUE

Result of the Matches Played Here on Saturday Afternoon Last.

On Saturday, Sons of England defeated Royal Canadian Dragoons in the Quebec Cup tie, second round, by the score of 3 to 0. This result narrows the contestants, three clubs only being left to further participate in this competition. But if rumor speaks truly, Saturday's game was something more than a defeat for the Dragoons; it was their requiem, as it is on the cards that it is their last official appearance, as a club, in local soccer. Should this prove true, regret will be deep amongst all soccer men, as they have earned a name for sportsmanship without equal in the district. Military calls for training makes a big gap in their schedule, and this is thought to be the chief reason for their rumored intended withdrawal. If correct, interesting developments may be expected, as it leaves a vacancy in the first league division of the P. Q. F. A.

Against the Sons of England, the Dragoons had small chances, showing little of the necessary forward work that makes for winners. But this is easily accounted for, as they have not played for a few weeks, whereas the S. O. E. were primed with the experience of four previous cup ties. The soldiers switched round their team a bit, Osborne, their old goalkeeper, going out to the extreme left wing, and was scarcely a success, the opposition being far too fast. This was the point where the Englishmen excelled more than anything else, speed and plenty of it, being seen. Bingham, the Toronto capture, made his first appearance under S. O. E. colors, taking everything that came his way. Dragoons were far from being a negligible quantity, but seemed unable to work together being individual rather than collective. The spectators had a good game, whatever the shortcomings, and these were looked upon as incidental to a cup tie. Sons of England are a clever team, but the quality of their play will be tested to the full when they meet Sons of Scotland in semi-final next Saturday. It was claimed that the referee stopped the game nine minutes short of time, but it is unlikely that Dragoons will protest.

If Fairmount are really to leave first class company, they are doing it in a manner worthy and creditable to themselves. Considering the circumstances, and the respective league positions, no one would have given much for the Fairies' chances against C. P. R., but they ran the Angus brigade to a draw of 1—1. The game was a fast one from the start, Fairmount giving little away. Angel opened the scoring for C. P. R. in the first half, and the teams changed ends, with the railway men one in front. The second portion was well fought. Fairmount giving a splendid display. When Dalzell equalized it seemed to be anyone's game, both defences being treated with scant courtesy. Nothing further was done in the scoring line. Fairmount leaving the field with the honors of the afternoon, seeing they are a team about to depart from senior company.

Apropos of C. P. R., it is said that there will be two teams at the Angus Shops next year, things not having gone too smoothly with the executive of late.

Soccer Concert Big Success

Second Half of Tommy Wall Benefit Broke All Cote St. Paul Records.

The Wall benefit concert, the proceeds of which were handed over, together with the proceeds of the soccer football game, last Saturday week, to Tommy Wall, the clever outside left of the Cote St. Paul Soccer Club, who was hurt while at work some time ago, was held on Thursday evening last, in the Read-o-Scope, at Cote St. Paul, and was a huge success in every way. The hall was jammed to the doors with a record audience, there were no disappointments in the artists who were billed to apppear, and everything passed off without a hitch of any kind.

The St. Anne's young Men's Club provided a large part of the entertainment, and were enthusiastically received, while such well-known entertainers as The Two Macs, Al. Read, Will Winton and J. Smith, J. Crouch, Joseph Horsfall, and Master Hartley all rendered musical and dramatic features which were greatly apreciated The boys of the St. Paul Gymnasium gave an athletic display which was remarkable for its accuracy and smoothness. The greatest of credit is also due to the ladies who assisted Miss A. Cook, Miss Martin and Miss Hoyland, all of them singers with excellent voices, who rendered their selections admirably.

Messrs. Cheetham, Lambert, and McCaffrey were the accompanists, and Mr. Tom Calvert acted as pianist for the dance which followed the concert.

The result reflects the greatest credit on the committee which organized the affair, and particularly on Secretary Chadwick, who worked night and day for its success.

Ticket holders are asked to return cash and unsold tickets to Mr. Arthur S. Chadwick at 65 Eadie street, Cote St. Paul, as soon as possible.

Hunyadi János

Natural Laxative Water

Quickly Relieves:—
Biliousness,
Sick Headache,
Stomach Disorders,
and
CONSTIPATION

Sold Throughout Canada and the United States



HYMAN'S CUT PLUG

is a genuine cut plug, and a tobacco worth the price we are asking for it. Have you ever tried it?

¼-lb. tins... ... ...40c
½-lb tins... ... ...75c

At All Dealers

S. HYMAN, LTD.

178 St. James St., Montreal.

NOTICE

¶ FROM now till New Year, our Stores will close in the evenings as follows:
Monday and Friday evenings, at 9 p.m.
Saturdays, 10.30 p.m.
Tuesdays, Wednesdays and Thursdays, at 6.30 p.m.

Allan's

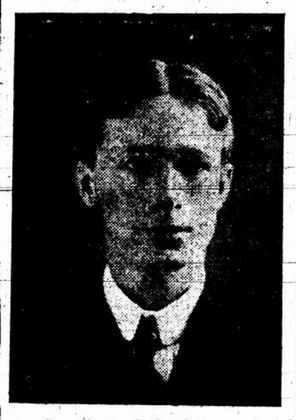
Cor. Craig & Bleury Streets and 355 St. Catherine St. West,

Our new Store between Victoria Street, and McGill College Avenue.

JIMMY RIDDELL HEAD OF INTERPROVINCIAL

M.A.A.A. Hockey Man is Elected President at Annual Meeting.

JIMMY RIDDELL.



The President of the Interprovincial Hockey Union.

Jimmy Riddell, the popular hockey organizer and football expert, who is a leading expert in M.A.A.A. hockey, was on Saturday elected president of the Interprovincial Hockey Association at its annual meeting, which was held at the Windsor. M. S. Hicks, another M.A.A.A. man, was made secretary-treasurer, and Messrs. P. Blinco, of Grand Mere, and W. Iverson, of New Edinburgh, were made vice-presidents.

Two new applications for membership were received, one from St. Patrick's, and one from the Shamrocks.

The application of the St. Patrick's Association was accepted, but that of the Shamrocks was held over until they could find out a little more definitely what ice accommodation they could count on for the season. The Shamrock application will likely be received when it comes up again on the 25th, when the Interprovincial will have another meeting.

The readjusting of the sections in the Association could not be considered formally in view of the Shamrock application, but this will be one of the main questions to be settled at the next meeting.

The secretary-treasurer's statement, which showed a cash balance of over two hundred dollars to the credit of the association, was received, as were the reports of the other officers.

There were no delegates from either of the Ottawa clubs in the league. Following were the representatives: Sutherland, Ottawa, representing no club but in his official capacity as president; Messrs. Mowatt and Fraser, Victoria; Riddell and Davidson, M.A.A.A.; Andrews and Smeaton, W.A.A.A.; Spafford and Brent, Sherbrooke; Blinco and Lay, Grand'mere; Baptist and Hicks, Three Rivers.

ALERTS WON FROM T.A.A.C. BY 18 TO 11

Hamilton Team Grabs O.R.F.U. Title After a Hard Game.

Special to The Montreal Star.

Hamilton, November 13.—Hamilton, as per tradition, has landed one football championship, the Alerts holding up the reputation of the city by capturing the senior honors of the O.R.F.U. by defeating the T.A.A.C. by a score of 18 to 11 in a stubbornly contested game, which was played before a crowd of 3,000 people at the H.A.A.A. grounds on Saturday afternoon.

The field was in wretched shape, being very heavy and greasy, and speed was not a factor in the result. If it had been the locals would have run up a mammoth score.

The home grounds of the winners is Britannia Park, but the Toronto aggregation refused to play there, claiming that the field was not of a regulation size. To add to the poor condition of the grounds, the teams had to contend with a wind which blew at a rate of 20 miles an hour. Consequently it was a case of the team with the wind forcing the play. For the first ten minutes of the first quarter the locals kept the Toronto gang on the defensive all the time and rolled up 7 points by a try and two rouges.

The half-time score was: Alerts, 7; T.A.A.C., 9.

In the third period the Alerts rolled in six points by single scores, kicks to the dead line and rouges being responsible. There was little to choose between the teams up to this stage, and it was merely a case of how far the winds would carry the leather.

Score at third quarter: Alerts, 13; T.A.A.C., 9.

In the last period T.A.A.C. rushed matters and in two minutes had forced two rouges and were only two points in the rear, but the Alerts took to buckling and the result was that Ross Craig, one of the best line plungers in the business, finally plunged through for a try. It was the greatest exhibition of line work seen in Hamilton in years, and the east enders made good their boast, that they can buck with any team in the country.

Westmount Won From Ottawa II

The Ottawa Intermediate Football Club went down to defeat on Saturday at Windsor Park before the Westmount Club and the Intermediate Interprovincial football championship goes to the M.A.A.A. second team. Westmounts' win was only gained after a hard fight, and the Westmounters are well pleased to have so well avenged the defeat earlier in the season, whn Ottawa beat them in the last minute. The score on Saturday was points to 11.

Only one touch-down was made, the feature of the game being the good kicking by both teams, Ottawa especially showing strength in this department, which enabled them to score all their points. Stenning kicked a goal from quarter field. Rouges gained from strong kicking gave the visitors the remaining points of their score. Westmount played a strong game throughout, a couple of 40-yard runs by Pitt and McConachie's kicking featuring. The line-up was as follows:

Ottawa.		Westmount.
Hayward	full back	Cornell
Fleming	halves	Pitt
Skead	halves	Jones
Stenning	halves	Hawkins
Valiquette	quarter	L. Robertson
Walsh	scrimmage	Woodward
Anderson	scrimmage	Smeaton
Merrifield	scrimmage	Samuels
McEllicot	wings	Weiss
Willis	wings	Smith
Schedule	wings	Trenho'me
Foley	wings	Smith
McCrimmon	wings	Eastlake
Carruthers	wings	McConachie

"Three Swallows"

Sir John Power and Son's, "Three Swallows" Irish Whiskey
Famous for over a century.
Of highest standard of purity.
Distillers to His Majesty the King.
260 20 eod.

Sickness is usually caused by the accumulation of waste matter and impurities within the body.

Dr. Morse's Indian Root Pills,

enable the bowels, the kidneys, the lungs and the pores of the skin to throw off these impurities. Thus they prevent or cure disease.

25c. a box.

HALF PRICE VALUES

Thoroughly Appreciated by the Ladies of Montreal.



LADIES' BOOTS.

In all the latest American styles, neat and snappy effects; all leathers and new toe and heel shapes. Reg. value $4 and $4.50. Sale price $1.88

Ladies' Boots

$2.50 and $3.00 Values.

In all the smartest new styles and popular leathers; Tan, Patent Leather, Vici Kid, Gunmetal and Box Calf, Button and Lace styles, high or low heels; some with velvet or cloth tops. Reg. $2.50 and $3.00 values. Sale price... ... ... $1.48

LADIES' BOOTS.

In the styles correctly dressed women highly approve. Boots with cloth, velvet or leather tops; lace and button styles; in dull Dongola, Vici Kid, Patent Leather and Russia Calf; toes with tips or without; high and medium heels. You will find extra high cut boots in this lot. Reg. $5 and $6 values. Sale price... ... ... $2.48

Men's Fall Boots



Lace, button and Blucher Boots, in gun metal, vici kid, box calf and patent leather; heavy or medium soles, high toe style. Regular $4.00 and $4.50 values, for... ... ... $2.48



Men's Waterproof Hunting Boots

High Cut Hunting Boots, suitable for any man who has hard walking in rough weather, with extra heavy double oak leather soles; strongest of black and tan leathers; viscolized (waterproof). Values up to $5.50, for $2.90

Infants', Children's and Misses' Jockey Boots



In Patent Leather, with mat kid top, buttoned:
Sizes 5 to 7, worth $2.00, for $1.28
Sizes 8 to 10, worth $2.75, for $1.48
Sizes 11 to 2, worth $3.50, for $1.98

Boston Shoe Store

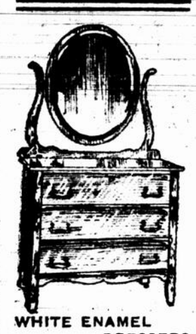
Corner St Catherine and Mansfield Streets.

BAILIFF'S SALE.—Province of Quebec, District of Montreal, No. 14182. Circuit Court. Morrison Quarry Co., Plaintiff, versus Ernest Bessette, Defendant. On the 23rd day of November, 1911, at 10 of the clock in the forenoon, at the domicile of the said Defendant, No. 75 Maisonneuve street, in the City of Montreal, will be sold by authority of Justice, all the goods and chattels of the said Defendant, seized in this cause, consisting of one horse, one piano, carriages, etc. Conditions cash. J. H. VINET, B.S.C. Montreal, November 13, 1911.

BAILIFF'S SALE.—Province of Quebec, District of Montreal, No. 17567, Circuit Court. A. Dufresne & Frere, Plaintiff, versus Amable Brunette, Defendant. On the 22nd day of November, 1911, at 2 of the clock in the afternoon, at the domicile of the said Defendant, No. 800 Visitation street, in the City of Montreal, will be sold by authority of Justice, all the goods and chattels of the said Defendant, seized in this cause, consisting of carriages, household furniture, etc. Conditions cash. J. H. VINET, B.S.C. Montreal, November 13, 1911.

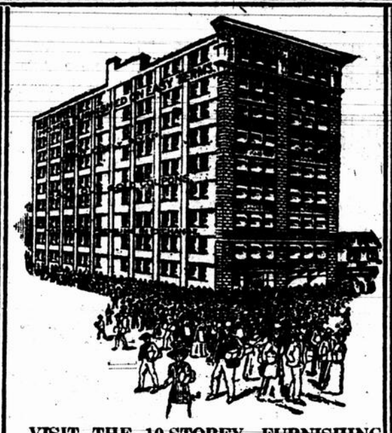
1.00 PER WEEK and a small Cash Deposit will FURNISH YOUR HOME.

Coupons in all Departments.



WHITE ENAMEL DRESSERS

Top 18 x 36 inches; British bevelled mirror, 22 x 28 inches. Reg. value $18. Special **$13.99**



VISIT THE 10-STOREY FURNISHING STORE



EMPIRE OAK DRESSERS

Top 18 x 36 ins., British bevelled plate mirror, 20 x 24 inches. Reg. $15. Special.. **$12.49**

HOUSEHOLD UTENSILS at LOWEST PRICES in the BASEMENT

ONTARIO FURNITURE CO.

Phones: Furniture Depts. Up. 5717. Basement, Up. 5689. Carpets, Up. 5788. Office, Up. 1072.

Corner BLEURY and ONTARIO STREETS

Tobler's Swiss Milk Chocolate

For 56 years, the experts at the Bernese Chocolate Works have been perfecting Tobler's Swiss Milk Chocolate.



Tobler's of today is the most exquisite Milk Chocolate in the world—and is the genuine Swiss Milk Chocolate from Berne, Switzerland.

Don't ask merely for Milk Chocolate or even "Swiss Milk Chocolate".

Insist on having TOBLER'S.

IMPORTED BY

MACLURE & LANGLEY, LIMITED

Toronto, Montreal, Ottawa, Winnipeg.

38

JAPAN

competes for the Green Tea business of the world, and competes absolutely honestly. It permits no coloring, facing or adulteration.

JAPAN TEAS

are absolutely pure.

BAILIFF'S SALE.—Province of Quebec, District of Montreal, No. 6327, Circuit Court. Pierre Monast, Plaintiff, versus Joseph Cyr, Defendant. On the 22nd day of November, 1911, at 11 of the clock in the forenoon, at the domicile of the said Defendant, No. 3532 St. Denis street, in the City of Montreal, will be sold by authority of Justice, all the goods and chattels of the said Defendant, seized in this cause, consisting of two small horses. Terms cash. J. E. COUTU, B.S.C. Montreal, November 11th, 1911.

BAILIFF'S SALE.—Province of Quebec, District of Montreal, No. 14585, Circuit Court. Emile Leduc, Plaintiff, versus John Thompson, Defendant. On the 22nd day of November, 1911, at 11 of the clock in the forenoon, at the domicile of the said Defendant, No. 45a Ross street, in the City of Verdun, will be sold by authority of Justice, all the goods and chattels of the said Defendant, seized in this cause, consisting of household furniture. Conditions cash. J. H. VINET, B.S.C. Montreal, November 13, 1911.

MR. R. D. DEMERS IS HONORABLY ACQUITTED.

Mr. Justice Cross Ordered the Acquittal From Charge Made by Mr. A. Duclos.

R. J. Demers, broker, was honorably acquitted on Saturday by Judge Cross in the Court of King's Bench. The acquittal was ordered by the court at the conclusion of the evidence of the witnesses in the action brought against Mr. Demers by Alexandre Duclos. The case arose over a note.

Head of Lady Maccabees Here.

Mrs. Jessie K. Fager, Deputy Supreme Coccander of the "Ladies of the Maccabees" is a guest at the Queen's Hotel.

SPENT HER MONEY WELL

On beautiful Sheridan avenue, in Detroit, lives Miss Marie Richter in perfect health, although a year ago she was almost a wreck. Writing of her condition at that time she says: "Last winter I was completely run-down and felt fagged-out all the time, was nervous, and had indigestion.

"One of my friends advised me to take Vinol and it has done me great good. The tired, worn-out feeling is all gone, and I am strong, vigorous and well. The stomach trouble soon disappeared and now I eat heartily and have perfect digestion. I wish every tired, weak, nervous woman could have Vinol, for I never spent any money in my life that did me so much good as that I spent for Vinol."

Thousands of women and men who were formerly weak and sickly owe their present rugged health to the wonderful strength-creating effects of Vinol. If you are pale, weak, nervous and upset you owe it to yourself and your family to try Vinol. It will build you and make you strong. If it does not we give back your money. B. H. Bryson, druggist, St. Catherine and Peel streets, Montreal.

ENGLISH RULES FOR COURT-MARTIAL ON NIOBE STRANDING

Understood Captain Macdonald's Request for This, Reason British Cruisers Sent.

Special to The Montreal Star.

Halifax, N. S., November 13.—Orders for the court-martial in connection with the stranding of H.M.C.S. Niobe, are expected to be issued to-day, and the enquiry will open either to-morrow or Wednesday. The delay is caused by regulations regarding the summoning of witnesses, and other preliminaries connected with the constitution of the court-martial, which have to be regarded.

The court will consist of five officers, a majority of whom must be senior to Commander Macdonald, of the Niobe. Sir Admiral Kingsmill and Captain Roper, chief of staff, are on board the Niobe.

The officers who will be court-martialled are Captain Macdonald, the navigating officer on watch. It is understood that Capt. Macdonald asked that the court-martial be held under the British naval regulations, requiring a majority of officers senior to the one court-martialled, and this was why the cruiser squadron was sent here.

Several hundred of the sailors were ashore Saturday, giving the streets a lively appearance. The ships are expected to leave on Friday for Bermuda.

THREE IN HOSPITAL.

Accidents Keep General Hospital Ambulance Busy.

Three people are in the General Hospital as the result of accidents in various parts of the city on Saturday. Emile Mailloux, 17 years of age, living at 64 Barre street, is the most seriously injured, as his skull is fractured and his condition critical. He fell down the elevator shaft from the second story in the G. and J. Esplin box factory at the corner of Duke and Ottawa streets.

Mary Wilkie, 24 years of age, was crushed in the machinery while at work at the Waterman Fountain Pen Company's factory at St. Lambert. Her back and neck are severely injured.

Henry Sherman, of 49 Prince Arthur street west, is the third victim. He was unloading a waggon in front of the Starke, Seybold Hardware Company's premises on St. Peter street, when the horse suddenly backed up, and he was crushed between one wheel and the wall. He sustained several broken ribs and internal injuries.

MUST STAND TRIAL.

Nathan Josephson Sent Here by New York Court.

Nathan Josephson, charged with false pretences and fraud and who had been fighting extradition in New York since August 24th, arrived in the city yesterday in charge of Detective Cowan.

Josephson had been engaged in business on St. Lawrence street for some time and previous to his disappearance had been a heavy purchaser. He was traced to the United States and extradition proceedings were immediately begun by Mr. H. Weinfeld in the interest of local creditors. The first judgment ordering his removal to Montreal was stopped by habeas corpus proceedings, but last week the appeal went against him and the New York Court in a judgment of interest to local business men decided that Josephson would have to come to Montreal and stand trial.

DR. CAMPBELL WELCOME.

Local Congregationalists Arrange Luncheon for Visitor.

In order to demonstrate their fraternal feelings for Rev. Rr. Campbell, of the City Temple, London, the Congregationalists of the city have arranged for a luncheon to be given in his honor during his coming visit to the city. Rev. F. J. Day, in announcing this in Zion Church yesterday, said the Congregationalists would have been highly pleased to have had Dr. Campbell speak for them, and only the clashing of the Missionary Congress was responsible for the inability to arrange this. As to the criticisms about Dr. Campbell speaking in the Unitarian Church, he remarked that Dr. Campbell had distinctly stated his Trinitarian views, but was welcome in that church, just as were other ministers of a more orthodox type.

A LARGE PARISH.

St. Jean Baptiste Leads in Population.

The census lately taken in the parish of St. Jean Baptiste by Reverend Father Forbes and his assistants, shows it is the head of the largest parish in the Dominion of Canada. The total population of the "village" is 24,728.

There are 3,840 French-Canadian Catholic families, 322 English-speaking Canadian Catholic families, and 37 Italian Catholic families.

Moreover there are 500 Protestant families, 621 Jewish families and 23 families of foreign nations not classified as to religion.

Fairmount Y.W.C.A. Closes.

The Educational and Physical Departments of Fairmount Branch of the Young Women's Christian Association have arranged for the following classes: On Monday at 3 p.m., millinery, by Mrs. Charles Krause; and dressmaking by Mrs. C. H. Blackmore; at 3.30 p.m., gymnastics for juniors, by Miss C. Hardman; at 4.30 p.m., gymnastics for intermediates, by Miss Hardman; at 7.30 p.m. millinery by Mrs. Charles Krause; art needlework, by Miss A Moray; dressmaking, by Miss Blackmore, and gymnastics and basketball class number 1, by Miss Hardman, and 8.30 p.m., gymnastics and basketball, class number 2, also by Miss Hardman.

Judge Imposes Temperance Pledge.

Should Daniel McIntyre, in the future, partake of the cup that cheers or look upon the wine when it is red, dire calamity will result for him. This is what Judge Leet promised him last Saturday when the man stood charged with non-support, and with being abusive and threatening when he was under the spell of alcohol.

As sending the man to jail would have placed his family at the charity of the public, Judge Leet made the man take the pledge and furnish two securities to keep the peace. He was allowed to go.

ELECT MR. C. GURD.



MR. CHARLES GURD.

At the quarterly meeting of the Dominion Commercial Travellers' Association, held Saturday evening, Mr. Charles Gurd was elected president for the ensuing year by acclamation, and Mr. Max Murdock was elected treasurer, without opposition:—

The following nominations were received for the position of vice-president: Messrs. H. A. Brown, J. A. Dawson, J. F. L. Dubreuil, A. M. Ellicott.

For the five vacancies on the directorate, the following were nominated: Messrs. J. A. Beauvais, J. Bernier, C. M. Cameron, J. Z. Fetherstone, G. Lafolley, L. F. Moore, G. W. Prescott, S. Woods.

Mr. John Paterson gave notice of motion that a first and second vice-president should be elected. The motion will be discussed, and the elections will take place, at the annual meeting on Monday, December 18.

The retiring president, Mr. Bevan Giles, occupied the chair at the meeting.

WOULD SEPARATE GROCERY BUSINESS.

Mr. J. H. Roberts Would Cancel Their Liquor Licenses.

A number of the city and suburban churches observed yesterday as "Temperance Sunday," and several strong sermons were delivered against the liquor traffic.

Mr. John H. Roberts, secretray of the Dominion Alliance, delivered three addresses during the day: in the morning at the First Baptist Church; in the afternoon before the Calvary Men's Own Society, and in the evening at the Verdun Methodist Church.

"The World's Greatest Stumbling Block" was the subject of the morning address of the Alliance secretary, and a strong appeal was made for assistance in the crusade against the bar-rooms and the evils of intemperance. Mr. Roberts strongly advocated the revoking of all licenses in connection with grocery stores, and pointed out the great danger which lay in the contact between the two. This, he said, was all the more necessary since the adoption of the Early Closing Law at present in effect.

Mr. Roberts also emphasized the need of places of recreation for the working classes of the city, who were often through the lack of them thrown into the arms of the saloon keeper in their search for diversion. The existence of 1,061 retail liquor licenses in the city and suburbs also came in for the condemnation of the speaker, who declared that this number gave an excess of 250 as compared with the ten other principal cities of Canada.

In his evening address at the Verdun Methodist Church, Mr. Roberts attacked the "unfettered power now possessed by the License Commissioners," and again advocated the separation of the liquor and grocery trades. He also urged that legislation be enacted to prohibit the sale of liquor in bottles by the bars. He also severely censured the police administration of the city, declaring that the officials were either unwilling or incapable of applying the law governing places where liquor was sold.

PREACHES NEW CRUSADE.

Speaker Urges Greeks to Unite in Freeing Compatriots From the Turks.

Greeks all over the civilized world should unite in a crusade to free their compatriots who are victims of the tortures and butcheries of the Young Turks, declared Mr. George C. Spiridotopoulos-Smith, of the Dominion Immigration Society, speaking in the Greek Church on St. Lawrence St., yesterday.

Describing recent persecution, the speaker particularly instanced the case on the 14th of last month when the venerable Metropolitan of Geneva had been tortured and put to death, as well as a deacon and servant with him. The motto of the Young Turks, the speaker said, was: "Christians must be wiped out of the Turkish Empire or become Mussulmen."

The speaker concluded by saying that both Protestants and Catholics in America were being asked to help in the new crusade.

PORT HOPE, ONT.—John Adams is dead, aged 49 years.

50 Per Cent ALBUMEN

We have the following report on an extreme case of Bright's Disease. Patient, Frank H. Chandler, Clay, New York, member of Salt Springs Lodge, F. & A. M., No. 520, Syracuse.

The physician was called in in May, 1906. Diagnosed it as Bright's Disease, with albumen, 22 per cent. Dropsy soon appeared from head to foot. Case related treatment and became alarming. A specialist and two other physicians called in in consultation. At this point patient was nearly bursting with dropsy. Had to be tapped, four quarts of water being drawn. The situation was complicated with paralyzed condition of the bowels. Stomach would only retain peptonized milk. Distressing uraemic headaches and eyesight impaired. At this point the family called in a fifth physician. He gave no hope. Tests by the College of Medicine, Syracuse, N. Y., showed 50 per cent. albumen with casts.

At this critical moment the patient's family heard of a friend whose case was pronounced hopeless and had recovered. They investigated and found that the recovery was through Fulton's Renal Compound. Sent for it and put the patient on it December 25th.

Case stubborn and yielded but slowly. The first favorable symptom noted was that the patient began to sleep normally. The dropsy began to decline and was finally completely eliminated. Complications subsided with gradual disappearance of albumen and casts. The patient slowly gained 23 lbs. in weight and now reports good health.

This case presented one of the hardest cases of Bright's Disease possible. These daily reports of recoveries should interest every family in which there is Bright's Disease and every physician in the U. S. Nothing but the prejudices and mistaken notions of the part can now prevent recovery in a great majority, but it is dangerous to let cases get as serious as the above before putting them on the treatment.

The new emollient treatment is known as Fulton's Renal Compound. It can be had in Dr. Leduc Drug Co., 5 Drug Stores.

We desire every patient to write us who is not noting the usual improvement by the third week. Literature mailed free. Jno. J. Fulton Co., 645 Battery St., San Francisco, Cal. We invite correspondence with physicians who have obstinate cases.

SHIPPING

Vessels in Port.

Hurona, Ritchie; Thomson Line.
Rakaia, Dunn; New Zealand Shipping Co.
Ramore Head, Finlay; Head Line.
Royal George, Harrison; Canadian Northern line.
Benguela; Elder-Dempster line.
Mount Temple, Moore; C.P.R. Atlantic lines.
Manchester Exchange, Adamson; Manchester lines.
Salacia, Black; Donaldson line.
Manchester Spinner, Payne; Canada line.
Jacouna, Grund; Thomson line.
Inishowen Head, Murphy; Head line.

Vessels Due To-night.

SS. Ausonia, Cunard liner, from Southampton, arrived at Quebec last night, and is due at Montreal this evening or early to-morrow morning.

Corsican, from Liverpool for Quebec and Montreal, arrived at Quebec at nine o'clock last night, and is due here to-night.

Bound for Montreal.

Montreal	London	Oct. 27
Corinthian	Havre	Oct. 28
Lake Manitoba	Liverpool	Oct. 28
Pomeranian	London	Nov. 1
Montrose	London	Nov. 3
Corsican	Liverpool	Nov. 3
Ionian	Moville	Nov. 4
Cassandra	Glasgow	Nov. 4
Manchester Commerce	Manchester	Nov. 4
Montcalm	Liverpool	Nov. 7
Fremona	Middlesbro	Nov. 7
Turcoman	Avonmouth	Nov. 7
Bray Head	Swansea	Nov. 8
Laurentic	Liverpool	Nov. 9
Virginian	Liverpool	Nov. 10

Steamship Arrivals.

Steamer,	At	From
Baltic	New York	Liverpool
Devona	London	Montreal
Oceanic	Southampton	New York
St. Louis	Plymouth	New York
Pretorian	Glasgow	Philadelphia
Perugia	New York	Leghorn
Caronia	New York	Liverpool
Lituania	New York	Libau
Sai Guglielmo	New York	Naples
Galveston	New York	Grand Pabos
Caledonia	Moville	New York
Tunisian	Liverpool	Montreal
Kaiserin Aug. Victoria	Plymouth	New York
L. Michigan	London	Montreal
Sicilian	London	Montreal

Passengers to Glasgow.

On the SS. Hesperian, the following-named passengers sailed Saturday from Montreal and Quebec:

J. L. W. Aredale.
Mrs. M. Desson, Herbert Denton.
J. Gordon.
Mr. Henderson, Miss Henderson, Miss Hynman.
J. C. Johnston, Mrs. Johnston.
R. C. Kerr.
Edward Law.
T. P. Martin, D. B. Mundel, Master James McKenzie, Mr. McIsaac, John Murray.
S. Orr.
Miss J. Parke, Miss C. Parke.
Miss Mary Russell, Rev. S. G. Ruegg. Mrs. Ruegg, Miss Robertson, R. Russell, Alex. Rankin.
Dr. E. G. Smith, Mrs. Smith, John Sim. Robt. Todd.
David Woods, Alex. Wilson, Mrs. Watson and maid, Reginald M. Young.

Annual Sailors' Concert.

Mr. Huntley R. Drummond, vice-president of the Board of Trade, will preside at the annual concert of the Montreal Sailors' Institute to-morrow night. The sailors will be assisted by Mrs. J. E. Hall, soprano; Mr. Angus McAlpine, baritone, and Miss Carolyn A. Dogherty, elocutionist.

Vessels Sailed.

Five vessels sailed from Montreal Saturday and Sunday: SS. Megantic, for Liverpool; SS. Rosalind, for St. John's, Nfld.; SS. Hesperian, which left Saturday; SS. Cairntorr, for Newcastle, and SS. Manxman, for Avonmouth, left Sunday.

A Farewell Concert.

A farewell concert to this port will be held to-night, under the auspices of the Royal George Social Club, at the Seamen's Institute. An excellent programme is promised, and a large attendance expected. The concert will begin at 8 p.m.

COOKSHIRE, QUE. — Mrs. J. DuBois is dead here, at an advanced age.

TO CURE COUGHS & COLDS



Mathieu's Syrup of Tar and Cod Liver Oil

A tonic as well as a cough cure.

Large bottle 25c. Sold everywhere.

MATHIEU'S SYRUP OF TAR & COD LIVER OIL

L. CARON, FILS & CIE., Wholesale Depot, Montreal.

CHARMING BLOUSES



WE have drawn upon the foremost makers of Europe for our unique stock. If you have not already visited this Women's Store do so NOW, when the stocks are at their best for Christmas choosing.

This applies particularly to our Blouses from Paris, Brussels and Vienna. They are in hand-embroidered Chiffon, Crepe de Chine, with lace yokes, and embroidered French knots, allover lace with transparent collar and yoke, Irish lace, etc.

$8.00 to $52.00.

ALSO

TAILORED WAISTS. LINEN AND MADRAS.

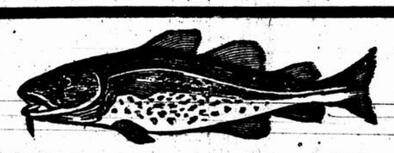
The latest out from the best New York makers. Soft collars and cuffs and new shirt sleeves.

$1.75 to $14.75.

FAIRWEATHERS Limited

485-487 St. Catherine Street West.

Toronto. MONTREAL. Winnipeg



FISH FOR BREAKFAST

There is nothing so handy and at the same time so tasty in the way of a tidbit for breakfast as the sweet flavored delicately cured fish supplied by us. Always keep a stock of the following lines in your larder and you will solve many a housekeeping problem.

BOUTILIER'S SMOKED FILLETS

A dainty dish and of excellent flavor.

OCEAN BRAND HADDIES KIPPERS BLOATERS

easily cooked and as perfect in their line as can be got and exceptionally tasty.

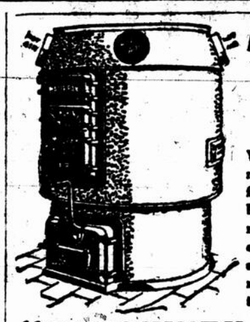
"CANADA" BRAND PURE BONELESS CODFISH.

No bones to bother the children.

Ask your grocer if he stocks them, if not, ask him to supply you or send his name to

THE HALIFAX COLD STORAGE CO.

47 WILLIAM STREET, MONTREAL.



A Cheap Furnace Costs More In the End

While you may save a little money when installing your furnace, it is well to remember that the first cost does not make a furnace cheap or expensive. It is the fuel it afterwards consumes and the repair bills that really make the difference.

"SUNSHINE" FURNACES

are made in the oldest, largest and best equipped factory in Canada, and are the best that money and experience can produce. SUNSHINE FURNACES

ARE DUSTLESS
ARE SMOKE AND GAS PROOF
HAVE LARGE DOUBLE FEED DOORS
BURN WOOD, COAL OR COKE
CAN BE HANDLED BY A CHILD

These are but a few points wherein SUNSHINE FURNACES EXCEL. There is only one way to be sure that you have decided on the right furnace—get a SUNSHINE—and your money will be refunded if you are not perfectly satisfied.

McCLARY'S

234 ST. PAUL STREET—PHONE MAIN 5272

London, Montreal, Toronto, Winnipeg, Vancouver, St. John, N.B. Calgary and Hamilton

270 Seod

POPULAR SCIENCE SCHOOL INAUGURATED.

Infant Mortality, Tuberculosis, Thrift and Temperance are Objects.

A largely attended meeting was held at the Monument National last night for the purpose of formally inaugurating the opening of the Popular Science School, an organization for the better understanding of social conditions. After the Rev. P. Perrier, the President of the School, had explained its object and purpose, viz., to bring together the rich and poor, the employer and employe for the establishment of better relations between them, and by a regular campaign of pamphlets and lectures to spread abroad a greater knowledge of the social conditions existing, Archbishop Bruchesi congratulated the founders of the school on the good work they had done and were doing. Had such a society and school been in existence twenty years ago, said His Grace, we would not to-day be confronted with the division between capital and labor which so constantly threatened the peace and welfare of the community. The motto of the school might be said to consist of three words: Learning, teaching, acting. And for its consideration he suggested such questions as infant mortality, tuberculosis, thrift and temperance.

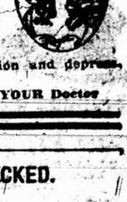
George A. Treadwell, a prominent metallurgist and mining promoter, is dead in New York in his 75th year.

For Convalescence:

Wilson's Invalids Port

(a la Quina du Perou)

A BIG BRACING TONIC.



It restores the diminished power of resistance and thus guards you against further infection by disease agents.

It is adapted to the enfeebled digestive and assimilative power of the patient, overcomes blood impoverishment, impaired nutrition and depressed nerve force.

Big Bottle. Ask YOUR Doctor

TRAIN WRECKED.

One Passenger Killed, Several Hurt, in North Carolina.

Greensboro, N.C., November 13. — The New York, Atlanta and New Orleans Limited train, on the Southern Railway, which left New York at 4.30 p.m., and Washington at 10.45 p.m. yesterday, has been wrecked near this place.

One person is reported dead and several injured.

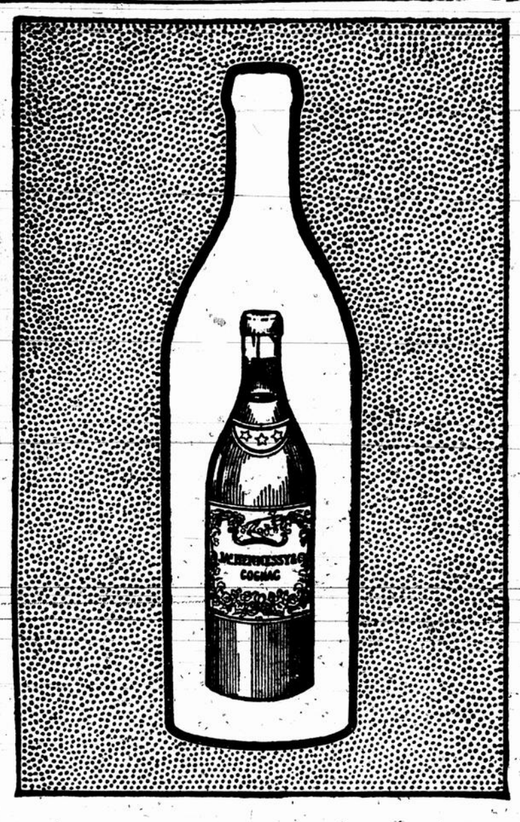
SEE US FIRST

For Private Greeting Cards.
Sample Books Sent on request.

F. E. PHELAN

Tel. Up 1490. 437 ST. CATHERINE ST. W.

267 8 3aw



Have You a Blank Where This Bottle Ought To Be?

Suppose someone is taken ill at night—and you had promised to get Hennessy Brandy but "forgot it" or "put it off"—and you found a blank where the bottle ought to be?

Will you risk precious lives by being caught unprepared?

Fill the blank. Order Hennessy Brandy and have it ready for emergencies.

NOW is the time to buy

80

HENNESSY BRANDY

CUNARD LINE
CHRISTMAS SAILINGS
Boston, Queenstown, Liverpool
S. S. FRANCONIA
NOVEMBER 14, 3.30 P.M.
DECEMBER 9, NOON
A New Steamer at Moderate Rates.
Local Agents: W. H. Henry, 286 St. James St.; Montreal. Robert Reford Co., 33 St. Sacrament Street, Montreal.

263 7 4aw

WHITE STAR DOMINION
LARGEST STEAMERS FROM CANADA

MONTREAL & QUEBEC TO LIVERPOOL
EVERY SATURDAY
S.S. LAURENTIC S.S. MEGANTIC
Passengers in all Classes. Elevators. Orchestras.
Rates: First, $92.50. Second, $53.75 up
S.S. TEUTONIC S.S. CANADA
Only One Class Cabin. (II) and Third Class.
Rates: Teutonic, $55 up; Canada, $50 Up
Third Class at low rates. Closed Rooms only
XMAS. SAILINGS From Portland, Me. And Halifax, N.S.
Canada; Megantic; Teutonic; Dec. 2, 9, 14.
Book early...Secure your Berths now.
WHITE STAR LINE New York Services Every Saturday from Plymouth, Cherbourg and Southampton, including new giant "OLYMPIC" LARGEST in the WORLD
Also sailings every Thursday to Queenstown and Liverpool by mammoth steamers.
Wireless and Submarine Signals.. all Steamers.
Ask Local Agents, or Offices, 118 Notre Dame St. W., Montreal; Uptown Agy., 530 St. Catherine St. W.

238 60eod



Sailings Until Christmas
Montreal—Quebec—Bristol
T.T.S.S. ROYAL GEORGE .....Nov. 15
Halifax to Bristol.
T.T.S.S. ROYAL EDWARD .....Nov. 29
T.T.S.S. ROYAL GEORGE .....Dec. 13
(Due Bristol Dec. 19).
One hour, fifty minutes Bristol to London. Any steamship agent, or Phone Main 6570.
CANADIAN NORTHERN S. S. LIMITED,
230 St. James Street, Montreal.
Uptown Agency, 530 St. Catherine st. W.

136 158 4aw

FRUITS.

BONNERS

Fancy No. 1 Cooking Apples, $3.75 per bbl.; English Hothouse Grapes, 75c per lb.; Kent. Col. Nuts, 35c per lb.; French Endive 35c per lb. Alligator Pears, 12 McGill College ave. Tel. Up. 3333. 265 7

GRAND TRUNK RAILWAY SYSTEM

Only double-track route between Montreal, Toronto, Hamilton, Niagara Falls, Detroit and Chicago.

TORONTO IN 7½ HOURS VIA "International Limited"
(Finest and Fastest Train in Canada)
Lvs. MONTREAL 9 a.m. every day.

Four Express Trains Daily
MONTREAL, TORONTO and WEST.
9 a.m., 9.45 a.m., 7.30 p.m., 10.30 p.m.
Dining, Parlor and Library Cars on Day Trains; Pullman Sleeping Cars, Electric Lighted, including reading lamps in berths, on night trains.
MONTREAL-NEW YORK, via D. & H. Co.—*8.35 a.m., †3.00 p.m., *7.25 p.m.
MONTREAL-BOSTON SPRINGFIELD, via C. V. Ry.—*8.31 a.m., *8.30 p.m.
MONTREAL-OTTAWA — *8.30 a.m., †3.55 p.m., *8.00 p.m.
MONTREAL-SHERBROOKE-LENNOXVILLE—*8.00 a.m., 4.16 p.m., *8.15 p.m.
*Daily. †Daily, except Sunday.
CITY TICKET OFFICES:
130 St. James St., 'Phone Main 6905 or Bonaventure Station.

HAMBURG-AMERICAN
LONDON—PARIS—HAMBURG.
*Pres. Grant...Nov. 18, 9a.m. Moltke .....Nov. 25
†America.....Nov. 21 †Pennsylvania Dec. 2
†Hamburg Direct. Second Cabin only.
*Will call at Plymouth and Cherbourg.
†Ritz Carlton a la Carte Restaurant.
GIBRALTAR, ALGIERS, NAPLES, GENOA.
SS. HAMBURG.....Nov. 15, 1 P.M.
SS. CINCINNATI.....Dec. 7

To The **ORIENT**
GRAND CRUISE
LEAVING NEW YORK, Jan. 30 '12
By the palatial cruising
S.S. "VICTORIA LUISE" (16,300 TONS)
to MADEIRA, SPAIN, the MEDITERRANEAN and the ORIENT.
78 DAYS - - $325 AND UP,
Also Cruises to West Indies, South America, Around the World, Italy and Egypt, etc.
Hamburg-American Line, 41-45 Broadway, N.Y., or Jas. Thom, 118 Notre Dame St. W.; W. H. Henry, 286 St. James St.; Thos. Cook & Son, 530 St. Catherine St. W.; Hone & Rivet, 9 St. Lawrence Boulevard, Montreal.

AROUND THE WORLD

Write for illustrated Programme of Cook's 40th Annual Series of TOURS AROUND THE WORLD, leaving November to January. Best grade of accommodation throughout. Independent Tickets everywhere at lowest rates.

Steamship Tickets By All Lines.

THOS. COOK & SON.,
530 ST. CATHERINE STREET W., MONTREAL
Cook's Travelers' Cheques Payable Everywhere.
258 52 1aw

COMMON SENSE

Kills Rats, Mice, Roaches and Bugs. NO OFFENSIVE ODOR.

All Druggists, or 381 Queen St. West, Toronto. Beware of imitations.

15b 313

FRECKLED GIRLS.

I have just received a stock of WILSON FRECKLE CREAM, made in Charleston, S.C., by WILSON FRECKLE CREAM COMPANY. It is FINE, is fragrant and harmless, and will positively remove freckles, tan and brown-moth, bleaches dark faces light, and will not make hair grow. It will take off your freckles, tan and brown-moth, or I will give you back your money. Come in and see it and try a jar, or I will mail it to you on receipt of price, $1.00. Trial size, 50 cents.

R. H. BRYSON.
250 19eod

A Unique Reference Library

A unique library, rich in works of reference, was gathered by the late Mr. Geo. Murray, B.A., Oxon., famous as the classical master for many years at the Montreal High School, author of "Verses and Versions," and editor of "Notes and Queries" in the Montreal Star. This library of about three thousand volumes, includes many valuable editions now out of print; every poet of mark who has written in English; "Notes and Queries"; all the principal classics in their original forms and in the best translations, with remarkable editions of Horace and the Greek Anthology; Shakespearana; Canadiana, books on journalism, and illustrated works on jewelry.

This library would be of golden value to an editor or a librarian, who gives answers to out-of-the-way questions from day to day. It would be quite as useful to a teacher or a professional scholar. It will be sold as a unit. For its examination apply to E. G. O'Connor, room 11, 204 St. James st., Montreal. 265 6

CANADIAN PACIFIC
TORONTO SERVICE
10.45 P.M. DAILY.
YONGE STREET STATION
NORTH TORONTO.
Unquestionably the peer of all trains between the two Cities.
Superior Compartment Cars, and Roomy Sleepers.
8.45 a.m. and 10.00 p.m. daily to Union Station.
Parlor Car to Portland, Me., 9.00 a.m. daily except Sunday.

CALEDONIA SPRINGS
WEEK END HOLIDAY RESORT
Cheap Fares
Going Friday and Saturday. Return until Monday.
TICKET OFFICES:
218 St. James St., Telephone Main 3732 3733, or Place Viger and Windsor Street Stations.

DONALDSON LINE
From GLASGOW PASSENGER SERVICE. From Montreal
Glasgow Nov. 4—T.S.S. CASSANDRA .....Nov. 18

CHRISTMAS SAILINGS FROM ST. JOHN, N.B.
T.S.S. ATTENIA .....Dec. 2
T.S.S. SATURNIA .....Dec. 9

Passage rates: Cabin (called Second), $47.50 upwards. Third Class, Eastbound, $30.25; Westbound, $31.25.
Special Uptown Agency, Thos. Cook & Son, 530 St. Catherine street west, or
THE ROBERT REFORD CO., Limited, Agents, Montreal, Quebec, Toronto, St. John, N. B.
101 312

CUNARD LINE
CANADIAN SERVICE.
From Southampton. From Montreal for London.
Oct. 31—T.S.S. AUSONIA .....Nov. 18

CHRISTMAS SAILINGS
FROM PORTLAND, ME.
T.S.S. ASCANIA .....Dec. 2

Passage Rates:—Cabin (called second), "Ascania," $46.25 and upwards. Other steamers, $45.00 and upwards. Third class, British Eastbound, $30.25. Prepaid west, $30.00; Full particulars on application to
Special Uptown Agency, Thos. Cook & Son, 530 St. Catherine street west, or
THE ROBERT REFORD CO., Limited,
Montreal, Quebec, Toronto, St. John, N. B. Portland, Me.; Winnipeg, Man.; and all Cunard Line Agents. 265 146

Inland Lines, Ltd.
Fast All-Water Freight Service
To SOO, PORT ARTHUR, FORT WILLIAM, WESTPORT, for all points west.
Sailings every Tuesday and Friday,
S.S. "DUNDURN"
SAILS EVERY TUESDAY, 8 P.M., FOR
Kingston, Toronto and Hamilton.
W. J. KING, General Agent. L. A. W. DOHERTY, Traffic Manager.
JAS. PLAYFAIR, President.
Dock, foot McGill st. Tel. M. 2580-7098
273 3eod

REID NEWFOUNDLAND COMPANY
The Direct Route between Canada and Newfoundland.
SS. "Invermore" leaves North Sydney every Tuesday, Thursday and Saturday nights, after arrival of I.C.R. Express connecting at Port aux Basque with Reid Newfoundland Company's Railway and Steamship system for all points in Newfoundland.
REID, NEWFOUNDLAND COMPANY.
78 313



Allan Line
ROYAL MAIL SERVICE.
MONTREAL TO LIVERPOOL.
Fast Turbine Steamers.
Victorian, Nov 10 Virginian Nov. 23
Corsican, Nov. 17
Saloon $80 and $90 up.
St. John and Halifax to Liverpool.
From St. John. Halifax.
Grampian ..... Dec. 2 .....
Victorian ..... Dec. 8 Dec. 9.
Saloon $72.50 and $82.50; Second Class $50 and $52.50 and up; Third Class Liverpool, London, Glasgow, $31.25 and $32.50.
Hesperian, Nov. 11 .....6.30 a.m.
Ionian, Nov. 18 .....6.30 a.m.
SS. Grampian and Hesperian, saloon, $70.00. Second Class, $50.00; other steamers, one class cabin, called "Second," $47.50 and $50.00 and up. Third Class $30.25.
To Havre and London.
Corinthian, Nov. 18, 6.00 a.m.
Rates: London, $45; Havre, $55; Third Class, London, $30.25; Havre, $31.00; Paris, $33.50.
Apply to H. & A. ALLAN, Montreal.

MAN IN TRANCE IS HIS OWN SON, DR. SPENDLOVE FINDS

Had Taken Sugar of Lead in Mistake for Bicarbonate of Soda.

The mystery surrounding the silent man who was found wandering through the corridors of the City Hall on Thursday, was solved on Saturday through the stories published in The Star.

The man who had been unable to utter a word of explanation as to his strange conduct, was identified Saturday morning by Dr. F. M. R. Spendlove, of 905 St. Catherine street west, as his son, who had been missing since Thursday morning.

Mr. Spendlove had been living at his father's summer home at Ayer's Cliff, near Massawippi Lake, and last Tuesday, in error, took a dose of sugar of lead, when he intended to use bicarbonate of soda.

He returned to Montreal Wednesday and had apparently fully recovered on Thursday morning when he left for the City Hall to secure a license for his dog, and while there he became exhausted.

Mr. Spendlove was still unable to speak when discovered by his father on Saturday, and was removed in the Western Hospital ambulance to his home.

Great Northern Liner Floated.

Kobe, Japan, November 13.—The steamer Minnesota, of the Great Northern Steamship Company, which stranded in the Kurusima passage off Shikeku Island, and later was floated, arrived here yesterday. The Minnesota was bound from Hong Kong for Seattle.

Winnipeg will ask the Manitoba Legislature to pass a bill authorizing the seizure of all short weight wood and coal in that city.

Sozodont
TEETH & BREATH
192 52 1aw

INTERCOLONIAL RAILWAY
Bonaventure Union Station.
TRAIN SERVICE.
7.40 a.m., daily except Sunday, Levis Quebec and intermediate stations. Connections for Riviere du Loup and intermediate stations.
12.05 p.m. Maritime Express, Quebec, Campbellton, Moncton, St. John, Halifax, Prince Edward Island, Sydney.
Saturdays to St. Flavie only.
4 p.m., St. Hyacinthe, Nicolet, and intermediate stations.
CITY TICKET OFFICE:
130 St. James St. Tel. Bell M. 615.
H. A. PRICE, Asst. Gen. Pass Agt. GEO. STRUBBE, City Ticket Agt
269 43

Montreal Terminal Railway Company

GO TO BOUT DE L'ILE

The place to hold your picnic or spend pleasant days. Excellent service Cheap fares. Special rate of EIGHT TICKETS for ONE DOLLAR now in effect. All city cars going east connect at LaSalle avenue 124 156 eod

Household Furniture and Effects
Large Regular Auction at Our Salesrooms, 453 ST. JAMES STREET,
FRIDAY, 17th Nov. at 10 a. m.
Consignments solicited. Cash advances made. New furniture, carpets, ranges, hall stoves and fireproof safes, carriages for private sale. Safe, clean storage for furniture, pianos, baggage, etc.
FRASER BROS.,
269 5 Auctioneers.

DAILY AUCTION SALE
OF A $50,000 JEWELLERY STOCK
At 667 St. Catherine Street West,
Sale starts at 2.30 P.M. and 7.30 P.M.
This Sale is the greatest sensation in the closing out of a large Jewellery stock.
This is your chance to purchase Christmas Gifts, Wedding Presents, and the Finest of Jewellery, at your own price.
During the first few days' sale the following goods will be offered: Silver Cake Dishes, Silver Tea Sets, Silver Coffee Sets, Salad Bowls, Fine Metal Clocks, Fine Italian Statuary, Bronze Statuary, Gold-filled Watches, Chains, Bracelets, Rings, Carving Sets, the Finest of Antique Table Silver, Cutlery of every description, Mirrors, Jewel Boxes, Gold Clocks, Cut Glass, and a thousand other lines too numerous to mention.
REMEMBER THE NUMBER, 667 St. Catherine Street West.
268 5 C. C. BRANDT, Auctioneers.

THE PEOPLES AUCTIONEERS

Important Sale of Handsome Household Furniture

Large assortment of Carpet Squares, costly Pianos, House Furnishings, etc., at our Rooms, 241 and 243 St. James St.,
TUESDAY, NOV. 14th, 1911
consisting of new Carpet Squares in various sizes and handsome designs, Axminster, Royal Wilton, Brussels, Tapestry and other grades, Linoleums and Oilcloths, Curtains, Portieres and Table Linen, House Furnishings, etc. Also very handsome Upright Pianos and very neat Parlor, Bedroom and Dining Room Furniture, Brass and Iron Bedsteads, Springs and Mattresses, Pillows, Dry Goods, etc.
At 2.30.
RAE & DONNELLY,
Auctioneers.
We carry the Best. You do the Rest.
269 2

MORE AUTONOMY FOR MONTREAL IS PROGRAMME

Mr. Charles Chaput Declares Citizens' Association Will Strive for This End.

At a luncheon given to the members of the Press on Saturday afternoon at Copper's restaurant, Mr. Chas. Chaput, the newly elected president of the citizen's Association, was most emphatic in his declaration that an important city like Montreal should possess more autonomy.

"It is certainly a painful position for a city like Montreal to be in, and it almost seems as if the smallest municipality in the province has more power than the metropolis. I think it is about time we brought some remedy to bear on this unfortunate condition of affairs, so that we should not need to go to Quebec every year in order to obtain new legislation. That is one of the principal matters which will occupy the attention of the association."

Mr. Chaput welcomed the good feeling prevailing between the Press and the Citizens' Association, and hoped that if the occasion should arise when they might differ with the policy of the association, that they would come and see the president and directors first, and then criticise if they pleased. In that way a good deal of misunderstanding might be obviated. It was not the policy of the association, continued Mr. Chaput, to pick out any special candidate for the City Council, but to give their support to those candidates who were the best entitled to it. That did not mean, however, that the association would always bow to popular will. For example, should there be any desire, which might indeed occur, to bring back into office some of the members of the "23," it would then become the duty of the association to combat popular will.

In concluding his address, Mr. Chaput said that as the head of a large business house, he realized how essential it was to maintain cordial relations between the various branches of the establishment. He expressed the hope, therefore, that similar unity would prevail between the association and the Press, so that its efforts might be supported and rendered effective.

Hon. Jules Allard in City.

Hon. Jules Allard, Provincial Minister of Lands, is in Montreal to-day, staying at the Place Viger Hotel.

Important and Extensive Special Auction
—OF—
Horses, Sleighs, Robes and Harness
ON
Tuesday Morning, 14th Nov.
AT
Our Rooms, 131 Inspector St.,
comprising:
HORSES—Bay polo pony, handsome black gelding, grey mare, 2 brown horses; grey work horse, 1200 lbs.; brown mare, 1100 lbs., and several other drivers and workers.
SLEIGHS—Victorias, speeders cariboles, buriows, cruchoirs, family sleighs, grocer's delivery, lorries, etc.
ROBES—Very fine musk ox and buffalo, black bear, wolf and goat.
HARNESS—Single and double sets of driving and working, riding saddles, rugs, etc.
On view Monday afternoon.
Sale at 10.30 a.m.
FRASER BROS.
268 3 Auctioneers.

Insolvent Notice
In the Matter of
A. McCULLOUGH & CO.,
Produce Merchants, Montreal, Insolvents.
The following assets of the above estate will be sold by public auction on
TUESDAY, 14th Nov., '11,
at the Premises,
88 Grey Nun Street,
Stock of CHEESE, BUTTER, EGGS, MAPLE SUGAR, STANDARD SYRUP, OFFICE FURNITURE
comprising Taylor safe, roll top and high desks, 2 Empire typewriters, tables, chairs, stools, glazed office partitions, etc.
WAREHOUSE FITTINGS,
comprising refrigerator, 24 x 13; platform scales, trucks, butter cutter, butter wrappers, egg boxes, wax paraffine, cheese clips, bags, stencils, tools twine etc. etc.
Terms cash.
Sale at 2.30 p.m.
FRASER BROS.
Auctioneers.
W. T. HOOD, Curator,
50 Notre Dame st. west. 268 3

INSOLVENT ESTATE
A. McCullough & Co.
(By order of W. T. Hood, curator.)
Auction Sale of Horses, Harness, Waggons, Sleighs, etc.
At our auction rooms,
131 INSPECTOR STREET,
On TUESDAY, NOVEMBER 14th
Comprising: Black horse, 7 years old, 1500 lbs., 16.3 hands, in perfect condition; gray mare, 16.2 hands, 1400 lbs., in thorough condition; brown mare, 16 hands, 1200 lbs.; brown horse, 15.3 hands; 4 sets single express harness, brass mounted; 2 covered express waggons, 2 open express waggons, 3 sleighs, blankets, etc.
Sale at 10.30 a.m.
FRASER BROS., Auctioneers.
268 3

REALTY REVIEW

VOL. I. MONTREAL, MONDAY, NOV. 13, 1911. No. 276

RAINY DAYS OFTEN COME WHEN WE LEAST EXPECT THEM

What is more dreary, dismal and depressing than a rainy day?

When the sun shines and everything looks bright, some people seem to think that there will never again be a cloud in the sky, and they consequently two-step gaily through life without a thought for the future.

Others are continually fretting and saving to prepare for tomorrow, but don't seem to go about it the right way and when the rainy day comes they are still unprepared and have missed all the fun as well.

Do you realize that there is a rainy day coming and are you sure that you are making the best preparations for it?

We can put you on the track of investments that will ensure you a comfortable future.

You need never fear the rainy day when your savings are invested in Montreal property.

'PHONE: Main 300

Real Estate ARRICK LIMITED

155 NOTRE DAME ST. WEST

IMPORTANT TRADE SALE
Wednesday and Thursday
Nov. 15th and 16th
at our rooms, 69 ST. JAMES STREET
$65,000 worth of General Dry Goods, Manufactured Furs, Boots and Shoes and Rubbers, from different bankrupt stocks, transferred to our rooms, including:—
550 pieces Tweed, Serge and Beaver.
200 pieces Heavy Overcoating.
350 pieces Dress Goods and Costume Cloths.
600 pieces Flannelette and Print.
200 pieces Assorted Curtain Net.
150 dozen Ladies' Wrappers and Kimonos.
350 pieces assorted Cottonades.
500 assorted Overcoats and Suits.
Quantity of Silk, Satin, Linings, Farmer's Satin, White Cotton Sheeting, Lace, Embroidery, Ribbons, Ladies' Wear, Wool Stockings, Gloves, Corsets, Ladies' Jackets, Sweaters, Wool Vests, Men's Shirts, Collars, Neckties, Tweed Caps, Fur Lined Caps, Tweed Pants, Felt Hats, Wool Socks, Wool Underwear, Leather Mitts, Men's Fur Coats, Ladies' Fur Jackets, Fur Caps, Muffs, Boas, Collars, Stoles and Capes, in all kinds of furs, etc., etc. Boots and Shoes and Rubbers for men, women and children. A large assortment of General Dry Goods in every line, and many consignments of all kinds of goods, etc., etc.
Sale at 10 o'clock a.m. each day, in lots to suit and without reserve.
MARCOTTE FRERES,
269 3 Auctioneers.

AUCTION SALE OF FURS
THURSDAY, NOVEMBER 16TH,
at our rooms, 69 ST. JAMES STREET.
$20,000 worth of high grade manufactured Furs and Skins, from a bankrupt stock, transferred to our rooms, by order of curators, including: Raccoon Coats, Otter Skins, Fur Coat, Fur Lined Coats, Ladies' Jackets in Persian Lamb, Electric Seal and Astrachan, Fur Lined Capes, Men's Caps in Electric Seal and Lamb, Muffs, Stoles, Boas and Collars in Mink, Persian Lamb, Alaska Sable, Fox, Thibet, Marmot and other kinds of Furs, Otter Skins, Astrachan Skins, Persian Lamb Skins, Mink Skins, Coat Linings, Fur Rugs and Robes, and a great variety of Furs of all kinds, etc., etc.
Sale at 10 o'clock a.m., in lots to suit and without reserve.
MARCOTTE FRERES,
269 4 Auctioneers.

Very Important Sale
3 Valuable Carriage Horses
exceptionally well matched and fine roadsters; Surrey, by Ledoux (cost $700 last Spring); Rubber-tired Buggy, by Ledoux; Fine Family Sleigh, by Ledoux (cost $400 one year ago); Light Cutter, Double and Single Harness (like new); Exceptionally Fine Musk Ox Robes, etc.
The whole the property of A. J. NESBITT, ESQ., who has instructed the undersigned to sell by Public Auction, at his Salesroom, 32 UNIVERSITY ST., on
Wednesday Afternoon, 15th November,
At 2.30 O'Clock.
In addition to the above there will be sold for account of
AN ESTATE,
Dark Chestnut Gelding, perfect in harness, has been constantly driven by ladies, (may be seen at Mount Royal Stables, Hillside Avenue, Westmount.
Double Victoria Sleigh, by Ledoux; Cutter, by Berard & Major; Double Sleigh on Bobs, Spring Cart, Fine Double and Single Harness, Lady's Saddle, 3 Large Buffalo Robes, 6 Musk Ox Robes, Very Fine Coon-lined Driving or Motor Coat, Etc., Etc.
THE VEHICLES AND ROBES will be on view at the undersigned's Salesroom, from Tuesday at 2 P.M. up till time of Sale.
MR. NESBITT'S HORSES may be seen by appointment at McManus' Stables, 331 Olivier Ave, Westmount.
WALTER M. KEARNS,
Auctioneer.
270 2

EYES, EARS, NOSE, THROAT.

DR. FRS. DE SALES PREVOST, Specialist, of Paris — Eyes, Ears, Nose and Throat Diseases. Consultations, 2 to 4. Free consultation for poor, Tuesday and Thursday, 10 to noon. 229 Sherbrooke East, City. 254 26

ORIENTAL RUGS
Just Received a Select Consignment
—of—
FINE PERSIAN and TURKISH RUGS
Varying in Size From 5 x 3 Feet to 20 x 13 Feet, In Exquisite Coloring and Design,
Which We Are Offering at Very Attractive Prices.
M. HICKS & CO., 101 METCALFE ST.
269 3

QUEEN'S AUCTIONEERS M. HICKS & CO.

Most Important Sale
—OF—
Rare Old Mahogany Furniture
Comprising:
Sideboards, Dining Tables, Dining Chairs, Wine Coolers, Centre Tables, Card Tables, Work Tables, Wardrobes, Cabinets, Highboys, Chests of Drawers, Commodes, Desks, Bookcases, Etc., Etc.
—ALSO—
A Large Collection of Early English Solid Silver and Genuine Old Sheffield Plate,
Consisting of
Tea and Coffee Services, Tea Urns, Trays, Candelabra and Candlesticks, Bread Trays, Wine Coolers, Coasters, Liquor Cruets; a Small but Select Assortment of Fine Old China, including Specimens of Sevres, Worcester, Chelsea, Derby, Etc., Etc.
A Superb Collection of Carved Ivories.
Sale will take place at Our Warerooms,
NO. 101 METCALFE STREET
Wednesday and Thursday, November 15th and 16th
Commencing at 10.30 A.M. Each Day.
On view Monday and following days.
M. HICKS & CO., Auctioneers.
269 4

A CLEARING SALE
of the
PAWNBROKER'S STOCK
For Account of Estate Late S. D. Harris
Consisting of *FINE DIAMOND* and *OTHER JEWELLERY, GOLD* and *SILVER WATCHES, FURS, NEW* and *SECOND-HAND CLOTHING*, and *A VARIETY OF OTHER GOODS*, will take place at the undersigned's Salesroom, on
MONDAY, TUESDAY AND WEDNESDAY EVENINGS, 13th, 14th AND 15th NOVEMBER
BEGINNING AT 7.30 O'CLOCK EACH EVENING.
CATALOGUES may be had on application.
GOODS WILL BE ON VIEW Monday afternoon.
Everything guaranteed as represented in Catalogue.
Owing to the immense quantity of goods in the recent sale of stock for this Estate, it was impossible to dispose of the whole within the limited time, consequently it has been found necessary to hold this second sale.
Every Lot Must Now Be Sold, Even If Sacrificed.
269 4 WALTER M. KEARNS, Auctioneer.

AUCTION
SALE Without Reserve
Tuesday, November 14th, 1911
AT 2.30 P.M.
Novelties, Underwear, Notions, Shoes, Furniture, Piano, Jewellery, Watches, Rings, etc.
Le Comptoir Mobilier Franco Canadien
117-119 Craig Street West.

HOTELS.

GRAND UNION HOTEL
Opp. GRAND CENTRAL STATION NEW YORK CITY
ROOMS $1.50 a day and upward
Baggage to and from station Free
Send 6c stamp for N. Y. City Guide Book and Map
323 313

Try Cuticura Soap and Ointment Free

Although Cuticura Soap and Cuticura Ointment are sold by druggists and dealers everywhere, a liberal sample of each, with 32-page booklet on the care and treatment of skin and hair, will be sent, post-free, on application to Potter Drug & Chem. Corp., Boston, U.S.A.
337 173 4aw

Ogilvy's Stock-Reducing Sale.

During this Stock Reducing Time our prices—always moderate — have reached their very lowest ebb, and when it is considered that every line offered is fully covered by the Ogilvy guarantee of quality, little wonder it is that the buying public are so keen to participate in this event. To-morrow's offerings embrace seasonable lines for present wear, many lines, in fact, that have been put into stock at a very recent date.

ABOUT 500 PIECES OF HIGH GRADE LINGERIE

TUESDAY AT HALF REGULAR PRICES

A clearance of about 500 odd pieces of Fine Imported hand made and hand embroidered, and Domestic Lingerie, including Night Dresses, Underskirts, Drawers, Corset Covers, Chemises, Combinations and Princess Slips, in an elaboration of fine laces and embroideries. Some garments slightly counter-tossed; all sizes in the assortment. Tuesday, at Half Regular Prices.

A FINAL CLEARANCE OF ENGLISH AXMINSTER RUGS (Seamless)

At Much Less Than Regular Price.

On Tuesday we'll offer for final clearance a lot of Seamless English Axminster Rugs. We have only 45 of these Rugs in stock, the assortment including the popular 2-tone green and Oriental effects, which we wish to clear at once.

5 only, 7.6 x 9.0. Regular $22.50, for $16.75
3 only, 9.0 x 9.0. Regular $27.00, for $20.50
14 only, 9.0 x 10.6. Regular $31.50, for $24.50
23 only, 9.0 x 12.0. Regular $36.00, for $28.50

Also 5 only, extra fine Wilton Rugs, size 9 x 12. Regular $45.00. To-morrow, $34.75.



Regular $8.00, $10.00 and $12.00. Trimmed Hats, Tuesday, $4.38.

This offer includes a very dainty line of Ogilvy made models. The trimmings of which are all of the newest tints and effects. In fact in many cases the trimmings alone are worth what we're asking for the Hat on Tuesday.

—Millinery Salon.

Our Great November Coat Sale!

Now that the cold weather is here, we are forcibly reminded that to be comfortable as well as well appearing, it is necessary to have an Overcoat. We have just received our second shipment of these coats for Women and Misses, and now have a full size range, from 32 to 42. Various materials. Three different models. All one prrice,, $9.75 each.

Leather Goods Specials

Finger Purses, in black and colored, leather lined and change protector on clasp, strap across back. Regular $1.00 to $1.50. Tuesday..... 79c

Hand Bags in the envelope shape, long cord handle; shades are wine, grey, green, navy, black. Extra special..... 49c

SPECIAL VALUES IN HEMMED COTTON SHEETS ON TUESDAY

We are in a position to give exceptional values in these Sheets. The various cottons were bought on the most advantageous terms. The sheets are all hemmed by our own machinists, and will give most reliable wear. In four sizes and three qualities.

Size 1¾ yards x 2 yards, $1.35, $1.60 and $1.85 per pair.
Size 2 yards by 2½ yards, $1.50, $1.85 and $1.95 per pair.
Size 2¼ yards by 2¾ yards, $1.90, $2.15 and $2.30 per pair.
Size 2½ yards by 2¾ yards, $2.05, $2.30 and $2.60 per pair.

GUEST TOWELS AND GUEST TOWELLINGS.

Last Monday we had one continuous stream of customers for these goods. Fortunately we had a very large stock, and our selection is as large as it was a week ago. Never before have we shown so many pretty designs, many of them have space for initial.

Size 13x18 inches, 40c per pair. Size 15x24 inches, 60c per pair.
Size 14x21 inches, 40c per pair. Size 16x24 inches, 70c per pair.
Size 14x22 inches, 55c per pair.

Guest Towellings 15 inches wide 25c, 30c, 35c, 40c and 45c per yard.

TUESDAY'S BULLETIN OF SPECIAL VALUES IN THE BASEMENT



This Handsome Brass Bed, Regular $15.00. Tuesday, $11.95. All sizes.

Exactly like illustration. Massive 2-inch pillars, ⅝-inch interior fillings and ¾-inch top rails. Heavy Colonial shaped vases, and easy running casters. Stored free until required.

Genuine English Down Comforters, all this season's goods; high-class Comforters at reduced prices.

Regular $4.65, for, each..... $3.95
Regular 6.00, for each..... 4.99
Regular 8.00, for, each..... 6.99
Regular 10.00, for, each..... 8.95
Regular 10.50, for, each..... 9.49
Regular 13.00, for, each..... 11.49
Regular 13.50, for, each..... 12.49
Regular 16.50, for, each..... 14.99

Fancy Jacquard Rugs in artistic designs and colorings, finished with border at sash end; useful as Blanket Quilt or Sofa Rug. Also very pretty and effective made up as dressing gowns, slumber robes, etc.; sizes 66 x 78.
Each..... $1.95

Baby Blankets or Rugs, soft velvety finish in pink or blue, decorated with puppies, Teddy bears, squirrels, bunnies, chickens, etc.; guaranteed to wash well; size 36 x 50.
Each..... 93c
Smaller size, 30 x 40, each..... 65c

Real Ayrshire Home-made Blankets, all pure wool thoroughly shrunk, whipped at both ends, dark navy borders. Last a lifetime;
—size 68 x 78, per pair..... $5.50
—size 72 x 81, per pair..... 6.50

Nice range of Blouse Flannels, absolutely unshrinkable, fast colors, pretty designs,
per yard..... 55c, 60c, 70c, 75c

All-Steel Springs, close coil woven wire, reinforced vermin-proof; all sizes; each... $2.75, $3.25, $3.75, $4.50

McCall Patterns for November are Here.

Jas. A. Ogilvy Sons

Store Opens at 8 a.m. and Closes at 5.30 p.m.

BABY'S LONG CLOTHES | DIRECT FROM ENGLAND. Parcel Post Free. 50 ARTICLES, $7.50



Lovely Robes and everything necessary. Most wonderful Layette in the world; beautifully home-made. They possess the unique charm and beauty of a high class English Mother's home work. Canadian ladies say: "They are worth 20 dollars." Mrs. May, THE CHASE, NOTTINGHAM, ENGLAND. Full lists with testimonials per return mail, free.

216 5 1aw

Trinity Church Literary Club.

"The Cabinet Minister," Pinero's four-act farce, will be presented by the Dramatic and Literary Club of Trinity Church on Wednesday and Thursday evenings, at 8.15 p.m., in the Lecture Hall of the church, St. Denis street, corner of Viger Square.

By Special Appointment to H.M. The King

WHITELEYS
THE LARGEST *STORE IN* THE WORLD
HIGH QUALITY, MODERATE PRICES, PROMPT ATTENTION
General Illustrated Catalogue (1,250 Pages) or any Departmental List Mailed Free to bona fide applicants.
WM. WHITELEY, LTD
UNIVERSAL PROVIDERS
LONDON, W

234 52 1aw

SAVORY & MOORE'S FOOD

When a food is required for the baby you cannot do better than give Savory & Moore's Food a trial.

Savory & Moore's Food succeeds remarkably well with delicate infants who suffer from weak digestion, and fail to thrive on diluted cow's milk, or any of the ordinary foods.

In such cases parents notice an improvement directly the food is begun. The child soon gains in weight, puts on flesh, and shows every sign of well-being and contentment. Moreover, constipation is relieved, and medicine is not needed. The Food is very easy to make and is very economical.

Of all Druggists.

Sole Manufacturers:—SAVORY & MOORE, LTD., Chemists to The King, 143, New Bond Street, London.

THE WOMAN'S CORNER

All correspondence for this department should be addressed to Agnes Chesley. Notices of meetings should be so marked on outside of envelope.

The Tongue of Slander

There is no woman too high for the slanderous tongue to attack, as is evidenced by the cabled insinuations with regard to Madame Curie and a scientific friend. These accusations have been promptly refuted by Madame Curie, who has forgiven the papers which published them, but says she will take action for slander if they are ever repeated. The person who started the libellous story has written an abject apology, which has appeared in the press. Fortunately for Madame Curie the attacks upon her character appeared in print, and she was thus enabled to take prompt and decisive action. But there are thousands of women who are slandered every day, and who are unable to take any action owing to the fact that the tale passes from mouth to mouth and is thus most difficult to nail. One woman will tell another woman and so on, and when it comes to finding the original culprit it is an almost impossible search. And when found, what then? An action in the courts is disliked by everyone and thus the person who should be made to suffer both in pocket and character escapes scot free. It is a pity that it is so, for there would be far less slander, evil-speaking and low insinuations if every man and every woman starting such stories or repeating such stories were taken into the courts. Every few weeks some new story, generally about some well-known woman, flies from mouth to mouth in our city. The wise laugh at these apocryphal tales, but others, vastly in the majority, take them to heart and look askance at the supposed culprit. There have been men and women whose happiness has been ruined for life by their friends and acquaintances believing scandalous tales about them. Later the stories may be contradicted, but there is always a residue of unfriendliness and suspicion left. A young married woman once confessed that her faith in God Himself had been shaken by the credence that was given to untrue and libellous stories about her. It seemed impossible that there could be any real Christianity in the world when people were so ready to believe evil of another. This paper goes into many thousand homes. Would that it were possible that in every one of these homes the evil tongue of slander were silenced forever!

A C

Women the World Over

A Toothbrush League.

Many prominent Montreal women are greatly interested in the Playgrounds movement in this city. In this connection an excellent suggestion for future work comes from across the line.

One of the results of the playgrounds movement in this city, says a Baltimore paper, is a "Toothbrush League," the object of which is to encourage children to care for their teeth. When the playgrounds were opened at the beginning of the season two trained nurses organized the league, and the result is that a thousand youngsters of both sexes, who had not been trained in toothbrush exercise, have been taught to brush and scrub their teeth until they have become things of beauty, and will be joys to their owners much longer than would have been the case but for this awakened interest. Prizes will be distributed next week among those who have been most successful in the scrubbing operations and can show the whitest teeth. Care of the teeth has been shown recently to be so intimately related to good health and increased mental and physical efficiency that if the playgrounds movement had accomplished nothing but its successful toothbrush crusade its value would be great. Some of the children will, of course, grow careless after the incentive of prize winning has been removed, but most of them will persist in the use of the brush through life, for the toothbrush habit is easy to acquire and holds on with grim determination once it gets in the blood.

An Indian Princess on Suffrage.

The Ranee of Sarawak, who was at the Coronation, writes as follows about woman suffrage:—

I am a Suffragette, because I have the highest possible admiration for my own sex. I believe in its intelligence, its patience, its tact, its intuition, and above all in its generosity. The difference of opinions raging at the present moment between Suffragettes and anti-Suffragettes must be a matter of surprise to all who think and are ready to accept the inevitable march of events. After all, why should not certain independent women have the vote? What does the nation risk in making these educated beings equal in consequence with the coachman or gardener at their gates?

The ball is now set rolling all over the world. Women will not be slaves any longer. The greater sense of responsibility given to women by obtaining the vote must necessitate their striving for a higher education than they have hitherto had. But on the other hand if women are denied the vote they will remain entirely indifferent to the higher walks of life. Women are born to be companions to men, and not servants. How often in history we learn that many of the greatest heroes of the world would never have obtained their eminence without the aid of feminine influence, which in a great measure shaped their lives.

If the majority of men were generous enough they would hold out a helping hand after all to their best friends, and in mutual understanding and sympathy the pair would go forth and help themselves and others to build a better sort of world.

DAILY FASHION HINT



NEW BLOUSES SHOW THE SURPLICE ARRANGEMENT.

Cream nets and allover laces are immensely popular this season for dressy bodices to wear with tailored coat and skirt suits. Indeed, this cream net is rather supplanting chiffon in favor for such blouses. The model pictured, accompanying a tailored suit of brown and cream cosmos mixture, is made of flowered cream net over a fine cream net lining. The flowered net is arranged in the modish surplice fashion, with outlining bands of black satin. The pleated frill of net adds much to the style of this blouse.

Some Fashions From Paris

One sees a good deal of black and red this season, but the combination is not the hard and crude Mephistophelean thing it sounds, for the red is introduced lightly and discreetly and is usually in some rich, glowing tone such as geranium or ruby. One sees black semi-transparent stuff such as marquisette, tulle, chiffon with richly embroidered borders of ruby beads and these stuffs made up over white give stunning results. Red embroideries in chenille, touched with black and metallic coloring, are good as a relief for black.

One of the best imported models seen in this red and black coloring was built up in white satin veiled by a tunic of black marquisette bordered by a deep black silk knotted fringe below a wide band of black satin, above which was a wide band of ruby bead embroidery. A crossed fichu of the fringe trimmed the bodice and the only red on this bodice was a line of the red beads finishing the decolletage.

Black and Silver in Favor.

Of black and silver and of black and gold there is no end. The black and silver combination is approved by almost all the great French dressmakers and is exceptionally chic, though more subtle in its appeal and less generally becoming than the black and gold.

The manufacturers have provided a wealth of wonderful materials both in black and silver and in black and gold, and the beauty of the metallic nets, laces and embroideries is beyond description.

Black chiffons, marquisettes, etc., with gold borders, are legion, and the dressmakers are making artistic use of these bordered materials. A lovely Douillet model has a white satin underrobe over which falls a straight tunic of black chiffon with a border of gold running into the black in long points. Below this woven border is an applied border of white dull gold lace joined to the chiffon under a narrow band of ermine.

A Painted Gold Border.

Effects more or less similar to this are many. One of the most beautiful gold bordered black chiffons seen has its gold border apparently painted instead of woven in a sort of stencil effect. Below this border was a deep fringe of gold beads which have the same dull, slightly rough finish and tone as the border. The material draped over white is lovely and quite devoid of any barbaric metallic tone.

Black gauze with broche design in gold hung over dull gold tissue and trimmed in dark fur is charming.

The Poets Corner

COURTESY.

Of courtesy it is much less
Than courage of heart or loneliness,
Yet in my walks it seems to me
That the grace of God is in courtesy.

I did on monks in Storrington fall,
They took me straight into their hall.
I saw three pictures on a wall,
And courtesy was in them all

The first the Annunciation;
The second the Visitation;
The third the Consolation
Of God that was Our Lady's Son.

The first was of St. Gabriel;
On wings aflame from Heaven he fell;
And as he went upon one knee
He shone with Heavenly courtesy.

Our Lady out of Nazareth rode—
It was her month of heavy load;
Yet was her face both great and kind,
For courtesy was in her mind.

The third it was our Little Lord,
Whom all the Kings in Arms adored;
He was so small you could not see
His large intent of courtesy.

Our Lord, that was our Lady's Son,
Go bless you, people, one by one;
My rhyme is written, my work is done.

H. BELLOC.

Opening His Letters

A wife is in doubt whether she should open her husband's letters, and implies her willingness to let him open and read hers before they come into her hands. There is no violation of confidence involved in a preference to read one's correspondence before it is so much as glanced over by the eyes of another. A letter is a bit of personal property, and it is a breach of ordinary politeness to break its seal. Wife and husband alike have the privilege of opening their individual correspondence, and of sharing it together if they choose. As no one who is entirely polite opens a closed door without the formality of a knock, though the door belong to a member of the family, so no really polite person opens without leave the correspondence of another. It should be taken for granted that married people are mutually interested in one another's letters, but it is not to be imagined that they shall necessarily always read every written scrap that comes into the house for one or the other. Married happiness is so precious a thing that it should be guarded with the greatest care, and if either partner in the home discerns on the horizon the smallest hint of a cloud, the duty is at once to take measures to prevent a storm—The Christian Herald.

Every woman who has tried to cut chiffon or fine net has experienced the difficulty of obtaining a straight and not a jagged edge. If you will lay the material over paper before cutting, all that difficulty will be done away with.

Dishes When Entertaining

In households where hospitality is frequently extended, it is an excellent idea, if the culinary department is ordinarily efficient to undertake some of the catering at home from time to time.

A considerable saving is one result obtained by the undertaking, but another and sometimes more important one is the getting away from the somewhat hackneyed viands which professional establishments supply.

For instance, instead of the familiar standby of chicken salad, a variation very delicious and much less generally served can be substituted. This is the rule for it:

Cut the cold boiled or steamed chicken in cubes and for every three cupfuls thereof have one cupful of English walnut meats. Put the nuts in a pan, sprinkle but lightly with salt, and add butter in the proportion of one and a half tablespoonfuls to each cup of nuts. Cook in a slow oven until they have browned delicately and are heated throughout, stirring when necessary. Take them from the oven, allowing them to cool before breaking them in bits and mixing with French dressing in which they must soak awhile. Add the cubes of chicken and later, just before the dish is wanted, celery prepared and crisped as usual, cut in small pieces. To each three cups of chicken add one and a half cups of celery.

The sauce is made in this way. Having prepared an ordinary mayonnaise dressing by the usual recipe (one having raw and hard-boiled yolks in the same proportion, is quickest) add the following mixture: Four ounces of cooked spinach, two tablespoonfuls of capers, a shallot chopped fine, two-thirds of a cup of parsley and one cupful of cress. These are pounded together in a mortar until fine enough to press through a very fine strainer.

The chicken mixture is, of course, arranged on lettuce as usual and is mashed with the dressing.

Good Chicken Timbales.

For functions where the number of guests does not preclude all but the quickest hot dishes chicken timbales make a delicious entree, and one which is available at any season.

Slightly butter some moulds as usual and garnish them with sliced truffles or with the same fungus cut in fancy shape, after which line them with a chicken forcemeat for which this is the method. Cook together till a paste is formed half a cup of stale bread crumbs and half a cup of milk. Add two ounces of butter, the stiffly beaten white of one egg, salt to taste, a few grains only of cayenne and a pinch of ground nutmeg. Add to this two-thirds of a cup of raw chicken (the breast) which has been reduced in the mortar and forced through a fine strainer.

Fill the centre of the moulds with chicken and mushrooms creamed together, to which a little chopped truffle may be stirred in. Cover with the forcemeat described, cover the moulds with buttered paper and bake in a pan partially filled with hot water. They require 20 minutes to be successful, and "moderate" cooking.

Delicacies in aspic are excellent selections for a reception, and great is the variety to choose among. For instance, small tomatoes may have the pulp removed and vegetables or chicken salad substituted. The tops are to be covered with mayonnaise in which a little dissolved gelatine has been employed, and are further garnished with capers and sliced pickles, after which they are moulded in aspic. The tomatoes must be arranged on the first layer of the jelly being added until the pan is full. When hardened turn out on a platter and decorate with parsley.

Beef tongue in aspic garnished with cooked carrots, turnips and beets cut small or in fancy shapes in another favorite.

Lambs' tongues, too, are frequently so served of late and are very popular.

A fowl, cleaned, boned and stuffed, is moulded in aspic and here the garnishings are shapes cut from truffles, mushrooms and slices of egg custard. Small birds may be jellied and garnished in the same way.

DOLL'S MIDDY COSTUME



There is no demand made at this season that is more earnest and insistent than the one for doll's clothing. Here is a little costume that is charming. It is so exactly like the fashionable one worn by little girls that it is sure to be liked, yet it is simple and very easy to make. The skirt can be either plaited or gathered. In one illustration the costume is shown made of serge with trimming of velvet, in the other it is made of chambray, and it is adapted to both materials, and, indeed, to all of those worn by little girls, for dolly must be an exact replica of her living prototype.

The costume consists of blouse and skirt. The skirt is straight and joined to an under-waist, and this under-waist is faced to form a shield. The upper portion of the blouse is cut in one piece with the sleeves, and the lower portion is made with front and back portions joined at the under-arms. The blouse is finished with a collar and slipped on over the head. It can be worn loose or drawn up as shown in the back view.

For the medium size will be required 1⅛ yards of material 27, ⅞ yard 36, ¾ yard 44 inches wide, with ¼ yard of silk or velvet for collar and cuffs.

The pattern, No. 7197, is cut in sizes for dolls of 18, 22 and 26 inches in height, and will be mailed to any address by the Fashion Department of this paper, on receipt of ten cents.

Daily Star Pattern Coupon

The price of each pattern is 10c. City readers must call at the Star Branch Office, corner Peel and St. Catherine streets for patterns. Out-of-town readers will be served by mail and will receive patterns promptly.

For Ladies, give Bust Measure. For Misses and Children, give Age only. For Skirts give Waist Measure.

PATTERN NO.	BUST MEASURE.	WAIST MEASURE.	AGE IN YEARS.
No.....	.....inches	.....inches	.....years
No.....	.....inches	.....inches	.....years
No.....	.....inches	.....inches	.....years
No.....	.....inches	.....inches	.....years

Name, Mrs. or Miss.....

Street and No.....Town.....

Province.....

Address Pattern Department, The Daily Star, Montreal

N. B.—Patterns will not be exchanged. Be sure to fill in correct number and particulars. Out-of-town patrons should be careful to send complete address, clearly written. Send a postal. Stamps not accepted.

MISSION SUNDAY IN CITY CHURCHES BRINGS APPEAL

Bishop Farthing and Mr. Silas McBee Speak of Laymen's Movement.

POSITION OF INDIANS DISCUSSED BY BISHOP

Declares White Men Would Look Ambitious Under Like Conditions.

Yesterday was Missionary Sunday in the Protestant churches of the city, and everywhere eloquent appeals were made to the congregations to aid in the great Layman movement for the Christianization of the world, the fulfillment of the Church's destiny.

From every Church of England pulpit in the diocese of Montreal the call was sounded. His Lordship Bishop Farthing leading the way of the endeavor to obtain greater support from the rank and file of the Anglican adherents of the district. In the morning, the Bishop preached at the Church of the Good Sheperd and at Christ Church Cathedral in the evening.

Taking as his text at the evening service in the Cathedral, "Lo, I am with you all the days," His Lordship declared that the work of the Church of Christ was not complete until the members thereof obeyed the command of the Great Missioner and spread his Gospel throughout all the world. That Christians everywhere, and in all walks of life, should consider this a privilege was manifest. There was no higher duty, no greater opportunity to carry out the injunctions of the Master than to carry the gospel of His love to those still in the darkness.

"We Christians follow a Crucified Christ," said His Lordship, "and we are pledged to follow Him to the end. The characteristic which should distinguish us most should be the one which marked His life while on earth, namely self-sacrifice. To attain this may be difficult, at times, but there is the consolation always that he has given us: 'Lo, I am with you all the days.'"

Blessed by Sacrifice.

With the happiness that comes with the Christian light, with all the other privileges we enjoy, said His Lordship, comes their attendant responsibilities. The whole world must have the Light or we have failed in our duty to Him from whom it emanates. Time, men, and money were necessary to carry on the work. When sacrifice was made to contribute to the cause of the evangelization of the world, the gift was the richer and the more blessed.

Bishop Farthing then outlined the work of the Canadian Missionary Society, stating that he was convinced few people knew what splendid work it was doing in the home and foreign fields. He concluded by an earnest appeal for more sympathy and support on the part of the laymen of the Church.

In the morning sermon at the Church of the Good Shepherd, the Bishop made a stirring appeal for better treatment of the Indians by the federal Government. Theirs was a noble race, he said, but the whites who had come into the country and supplanted them had not done their duty towards the redmen of the forests and the plains.

Objects to the System.

"I do not think that it is right to confine the Indian to his reserves and say that they may not leave them, but that they must work and live there all their days and yet not allow them to personally own or become possessed of the land on which they live and toil in the reservation, which is all vested in the tribe to which they belong," His Lordship declared. "Now supposing we put 400 or 500 white people on a certain piece of land," continued the Bishop, "and told them that they must remain and work there and yet not to become individually possessed of anything on that land, would they not soon lose interest in their every day life and surroundings? You take the ideal of ambition away from the white man and he would assuredly and very soon drop into ways of indolence, and yet that is exactly how we are treating the Indians to-day. I think that the country should seriously consider our treatment of the Indians."

Weakness of Ancient Body.

Bishop Farthing compared the present weakness of the ancient church in the East with its former greatness, which he attributed to its becoming non-missionary and controversial, and thus ceasing to be a blessing to the nations of the earth. "The Canadian Church in herself is a Missionary Society," he said, "for the Canadian Church has no missionary society in the true sense of the word. The conception, the ideal, is that everyone baptised in the church is a missionary. The purpose of the Great Head—'Go ye into all the world and teach the scriptures'—is being followed, and the Church would cease to be doing her duty, did she not continue to send out and preach the gospel before all the world."

Describing the life and conditions of the ancient Britons when the Romans took possession of England and subsequently the Bishop said that "it was the preaching of the old Gospel which had Christianized the Saxons in the old days, and it is that power of religious life which has made us what we are to-day: the great upholders of liberty, civil and religious. Everybody in the Church, which is the Anglo-Saxon Church, should be a missionary, for it is their duty to be such."

Among the Esquimaux.

Touching upon the missionary work amongst the Esquimaux, Bishop Farthing told how they had become Christians in large numbers, and had exhibited their Christianity in a practical way by rescuing a Dutch shipwrecked crew and feeding and caring for them during a long winter. The missionary has changed the whole of the living of the Esquimaux through the introduction of Christianity. He also spoke of the splendid work being done in the lumber camps and then referred to Foreign Mission work.

"The Canadian Church," he said, "is now to have a division set apart to itself for Mission work in Japan; a Canadian Church diocese will be established there, and next year a Bishop will be consecrated and sent out. We are sending out one of our younger clergymen in this diocese to Japan next year."

He also referred to the great mission work being carried out in India, Jerusalem, and Central Africa by the Canadian Church.

"Our great work at home and abroad is calling us to self-denial," His Lordship concluded, "and surely it is our part to remember to deny selves. We must give even what we most miss and sacrifice our ordinary luxuries of life and what we most enjoy in the cause of this great mission work of the Church."

Mr. Silas McBee Speaks.

Mr. Silas McBee, who is prominently connected with the Laymen's Missionary Movement, the congress of which opens here on Wednesday next, was the principal speaker at the morning service at St. James Methodist Church.

The revival of mission work, he stated, meant the revival of the mission of the Church of Christ. The duty of every Christian was to take up the responsibility, which Christ had taken up and which he had, at the end of his earthly ministrations, transferred to his followers when He said: "As the Father sent me, so send I you."

"This mission is the banding together of Christ's disciples into one family and the spreading of the knowledge to the millions who have never heard that God loves them, and that the church was made equally for them."

TRENTON, ONT.—Ralph Jeffrey is dead in Sidney, aged 20 years.

SCENES OF SLAUGHTER IN TRIPOLI.



The upper picture shows a band of Italian soldiers bringing a number of Turkish prisoners into the city. The middle picture shows Italian soldiers escorting condemned Turks to the place of execution. The lower picture is that of two Turkish prisoners of war about to be executed.

GREAT PROSPERITY IN NEWFOUNDLAND

Hon. Mr. Gibbs Tells of Development in the Old Colony.

A seventeen-knot boat, costing half a million dollars, is now nearing completion on the Clyde for the service between Sydney, N.S., and Port aux Basques, Nfld., to replace the SS. Bruce, and a second boat is to be built for the service, according to Hon. M. R. Gibbs, a member of the Newfoundland Government, who is in Montreal to-day.

Newfoundland is experiencing great prosperity. Her trade with Canada last year increased to four million dollars, while the total export trade has increased from five millions twelve years ago to thirteen millions at the present time.

The big pulp and paper industry established by the Harmsworths is prospering, and before the end of the winter three thousand men will be employed by the company.

Another development of interest is the fact that the Dominion Steel Corporation is building wharves at Port au Port and making preparation for shipping 400,000 tons of limestone to Sydney for fluxing purposes.

DR. SYMONDS MISSED AT THE CATHEDRAL

Was to Have Given First of Students' Sermons Yesterday.

At both services of Christ Church yesterday, the illness of the rector, Rev. Dr. Symonds, was sympathetically referred to by His Lordship, Bishop Farthing and Rev. Alan P. Shatford, the latter of whom preached at the morning service.

Bishop Farthing said:

"I am sure that you will not misunderstand me, when I say that I am exceedingly sorry to stand in this pulpit to-night. I had hoped and planned to join in your service to-day but I had also hoped that your Vicar would be able to be present and to deliver the first of her series of sermons to the students of our university. I know what a place he has in the affections of you all, as indeed in the affections of the whole city in which he plays so prominent a part. I know too, of what value to you are the great and remarkable gifts with which he has been so conspicuously endowed, as well as the ceaseless energy and devotion that marked his service in accomplishing what seemed to all of us an impossible task. And so, as some of us feared might happen, the tired body gave out, though with you all I hope and trust that after a brief rest he will be restored to you in his full strength and vigor. I appeal to the members of this church that they will feel a sense of their increased responsibility and will see that the work here does not suffer because of the absence ow your leader. That is the best way of showing your love for him and your love for the church which he serves."

PSYCHIC PHENOMENA IS SUBJECT OF STUDY

Montreal Spiritualists Decide to Hold Meeting Weekly.

A meeting of those interested in the investigations of the Society for Psychical Research, during the past thirty years was announced for last evening and despite the storm which was at its worst, between seven and eight o'clock, a score or more of people assembled in the hall, 725 St. Catherine street, west.

The gathering was entirely informal and Mr. John McLean, one of the best known spiritualists in Canada, in taking the chair said that in discussing the question with several of his friends they had come to the conclusion that it would be better to operate during the winter months without forming a society in the ordinary sense of the term. It was suggested that a meeting should be held every Sunday evening during the winter months at which the gospel of Spiritualism could be dealt with in all its branches. Mr. McLean pointed out that though he firmly believed that one in every twelve persons is a medium, Montreal has not at the present time one known medium. The case would soon be altered, he said, if opportunity be given for the development of the study. The speaker gave a number of personal experiences.

Mr. F. Fleming, and Mr. John Whitell, also related a number of experience, in psychic phenomena.

MR. JOHN KEEGAN DIES.

Had Been Successful in Contracting Business.

An illness of two months terminated on Saturday, in the death of Mr. John Keegan, of the firm of Keegan and Dillon, contractors. His name is one that is connected with many large contracts of sewer laying and excavation work. Mr. Keegan was 51 years of age, born in Rawdon, but lived the greatest part of his life in this city. His business was most successful, and even before he made a name for himself in the contracting business, he was well known as owner of large brickyards and quarries in the north end of the city. Of late years, Porcupine and Cobalt mines had interested him and he was possessor of some good properties.

Being a member of Canada Council, Knights of Columbus; C.M.B.A. and the A.O.H., he leaves a host of friends. In St. Michael's parish, he was one of the first members, and has always been one of its greatest benefactors.

He is survived by his wife, three daughters, one son and three sisters, Mrs. Monohan, Mrs. Griffin and Mrs. McLaughlin.

Stonemasons' Annual Meeting.

The annual meeting of the Stonemasons' Union will be held in St. Joseph's Hall, on Tuesday evening, when various reports will be dealt with. Matters in connection with building operations will also be considered.

Special Notice.

PIANO BARGAINS.

The wealthiest people in Montreal are equipping their homes with Pianola Pianos. We are therefore, taking in exchange, many fine pianos, in some cases scarcely used. These are real piano bargains. Examine them to-day at Layton Bros., 550 St. Catherine street west, (Corner Stanley.)

269 3 3aw

YUAN-SHI-KAI IN PEKING; THRONE'S POSITION IMPROVES

Recruiting on Enormous Scale Now Going on Among Manchus and Bannermen.

CHINA MAY SOON BE SPLIT IN TWO PARTS

General Yin-Chang Heads Imperial Recruiting—German Firms Offer Ammunition.

Peking, November 13.— Yuan-Shi-Kai, accompanied by 2,000 troops, today made a triumphant entry into the Capital from which he was driven in disgrace three years ago.

The news that "the strong man of China" had at last been prevailed upon to return and give the tottering Throne the benefit of his counsel leaked out before his arrival, and a vast but silent and orderly crowd lined the route from the railway station to the temple, which has been provided for his residence.

Yuan looked hale and hearty, his appearance belying the recent reports of his physical condition which had been made an excuse for his delay in obeying the Imperial command to go to Peking and assume the responsibilities of Premier, in succession to Prince Ching, which appointment was promulgated in an Imperial Edict of November 1.

In communications to the Government, Yuan has expressed his unwillingness to assume office, and whether he could be persuaded to reconsider this decision has been a question of much speculation.

London, November 13.—The Peking correspondent of the Daily Telegraph represents the dynasty as being in an improved position. Recruiting among the Young Bannerman of the three wings, Manchu, Mongol and Chinese, has commenced on a formidable scale under the supervision of Prince Tsai-Tao. The plan is to bring to their fullest strength, the guards division at the summer palace, the Third Manchurian division at the western hunting park and the mixed brigades in Peking, as well as the field force at the southern hunting park. The plan includes also the organization of two complete Mongolian cavalry divisions. This would give a potential reserve army at Peking of 80,000 men.

General Yin Tchang, continues the correspondent, whose recent movements have been puzzling, has been working hard at Tien-Ting and Nanking and has held his own. The Thirtieth Anwei Brigade is now proceeding to his relief.

China seems to be split in two parts, with the Yangtse as the dividing line, and, says the correspondent, the situation may take months, if not years, to clear up, since the Palace has proclaimed that it will not use force. Even the loss of its arsenals does not hamper the Government, because German firms at Peking are offering to supply the entire army with arms, ammunition and equipment on long credit. It is evident that a species of counter revolution has commenced, making the upshot very doubtful.

A despatch from Shanghai to the Daily Telegraph says that the rebels have captured Swatow, a treaty port in the province of Kwang-Tung, 225 miles from Canton.

CHI-FU GOES OVER TO REVOLUTIONISTS.

Shanghai, November 13.—Chi-Fu went over to the revolutionists at 3 o'clock this morning. There was no fighting. The rebels took possession of the Tao Tais Yamen, the telegraph offices and the forts.

Chi-Fu has a population of about 40,000 and is important as a treaty port and coaling station. The steamers plying between Shanghai and Tien-Tsin touch here, and there is a considerable trade by sailing ships with the other ports of China. It has a fairly large foreign colony.

It is located on the north coast of the Saan-Tung peninsula and is about 250 miles east of Tien-Tsin.

Reports from Nanking say that that city is now orderly, and that all foreigners are safe. Chinkiang, a short distance from Nanking, is awaiting the results at the latter place, but the rebel flag still flies on the forts.

The revolutionaries have taken Chuchow on the Pu-kow Railroad, thirty miles north of Pukow.

The consuls at Shanghai have received instructions to consult and deal with the de facto government, without, however, official recognition.

Reports from I-Chang say that the revolution is spreading through Sze-Chuen province and that conditions are very serious. Some of the missionaries have been robbed.

FOREIGNERS ARE NOW LEAVING NANKING CITY.

Nanking, November 13.—The consuls and foreigners under their protection will move out of the city immediately. The commanders of the foreign warships to-day notified their consuls that they could not protect the lives and property of those who remained inside the city.

NO AGREEMENT AT AMOY CONFERENCE.

Amoy, China, November 13. — The conference of officials with representatives of the conservative and radical elements for the purpose of determining upon a course of action has failed to reach an agreement. The officials and conservatives proposed the establishment of a temporary independence, while the radicals favored the surrendering of the city to the revolutionaries.

It was argued that Amoy was too weak to stand alone, and that some foreign power would seize it immediately and declare its independence. The revolutionaries are now preparing to take over the government.

Every entrance to the city is strongly guarded and detachments have been posted on the surrounding hills. Every precaution has been taken to prevent disorders.

The British sloop Rosario has been able to land thirty men. Japanese cruisers are within two hours' call by wireless, but their presence is not desirable because of Chinese distrust.

Foo-Chow reports much looting and incendiarism. The Tartar general has been beheaded. The American vice-consul has recalled the missionaries from the interior at the request of the de facto Government, which says it is not responsible for their lives.

THRONE WOULD RETIRE WITH PENSION ASSURED

Peking, November 13.—It is not believed generally that Yuan Shi Kai has yet advised the Throne to abdicate, as some reports have stated.

Yuan on Saturday proceeded to Cheng-Chow, on the Pehan Railway, where he conferred with a deputation from the Honan Assembly, endeavoring to dissuade the delegates from the proposed declaration of the Province's independence, which, he said, would damage the Throne's position seriously.

It is understood that the court will remain in the Forbidden City, realizing that their departure now would be fatal. It is also understood that the Throne is willing to accept a pension and retire to Jehol if safety is assured.

The situation at Kai-Feng, Ho-Nan Province, is serious. The governor's family left for the north on a special train. The governor remains at Kai-Feng, but does not sleep at the yamen.

Special Notice.

TO CURE A COLD IN ONE DAY

Take LAXATIVE BROMO Quinine Tablets. Druggists refund money if it fails to cure. E. W. GROVE'S signature is on each box. 25c.

258 29 1aw

Mahogany Clocks

In our round window is displayed the newest designs in Mahogany-Cased Clocks. Some are small in size, with simple "time" movements; others, larger with chime and strike movements.

Every movement, however, is such, that we can unhesitatingly guarantee satisfactory service.

Prices range from $8.00 to $200.00.

Henry Birks & Sons, Limited

Phillips Square

HENRY MORGAN & CO. LIMITED.

Dainty Apparel for Baby

A COMPLETE DISPLAY: MODERATELY PRICED

The superior merit and worth of this beautiful Babywear is significant of that thoughtful care and discrimination in selection which eliminated from this display all that might detract from its daintiness and high character. The following lines—reasonably priced—indicate the wide scope afforded for selection.

Infants' Cashmere Cloaks, $4.25 to $13.50.
Infants' Silk Cloaks, $21.00.
Infants' long Silk Dressing Sacques, $5.50.
Infants' Quilted Silk Jackets in white, pink and blue, $2.50.
Infants' Cashmere Jackets and Kimonos, $2.75 and $3.00.
Infants' Sleeping Robes, $4.75 to $7.00.
Infants' Flannel Barrow-coats, $1.75 to $5.00.
Infants' Head Shawls, Flannel and Cashmere, $1.50 to $4.50.
Infants' Flannel Bands, 25c and 35c.
Infants' Nainsook Slips, 75c to $2.00.
Infants' Nainsook Slips with trimmed skirts, $2.25 to $5.50.
Infants' Christening Sets, robe and skirt to match, $4.75 to $16.25.
Infants' Nainsook Skirts, $1.50 to $5.75.
Infants' Short Dresses, with fancy yoke and trimmed skirt, $2.50 to $5.50.
Infants' Pillow Covers, hand made, $3.75 to $5.00.
Infants' Pillow Covers, machine made, $1.75 to $3.75.
Infants' Bibs, machine made, 25c to $1.25.
Infants' Bibs, hand made, $1.00 to $2.75.
Infants' Turkish Feeders, 25c.
Infants' Ear Caps, "Sure Fit," small and large, $1.25.
Infants' Rubber Pants, 50c to $1.25.

It is here worthy of note to those anxious to secure materials for evening wear at once that our buyers anticipated the social importance of this season and succeeded in securing unusually varied, distinctive and exclusive Silks from which selections can be quickly made.

BEAUTIFUL WEAVES WE STRONGLY RECOMMEND

Poplinette and Crepe de Chene

These Silks serve to enhance the freshness and charm of youthful beauty and drape in graceful, clinging folds. They can be used effectively either alone or as foundations for soft filmy overdrapes—effects that can be examined in our Silk Department.

Poplinette, beautiful silk and wool fabric woven with an incomparably soft, brilliant finish in an immense range of delicate pastel shades, 44 inches wide; a yard, $1.75.

Crepe de Chene, soft and luminous in appearance, woven in the favored medium weight noted for superior draping qualities, obtainable in an unusually pleasing range of delicate shades, 42 inches wide; a yard, $1.50 to $2.75.

There is a standard of quality which Henry Morgan & Co., Limited, have made their own—that assures the purchaser of Linens the highest grades produced and obtainable—at the purchase price.

Reasonably Priced Henry Morgan & Co., Limited, Quality

LINENS

Many consider it wisdom to purchase holiday supplies of Linens during November when selections may be made in a leisurly and satisfactory manner. These purchasers eliminate part of their holiday rush shopping and secure the advantage of selection from complete and thoroughly equipped stocks. Many should anticipate their requirements from these moderately priced lines.

Hand hemstitched Sheets made from beautifully soft, even thread cotton, sizes 2 x 3 yards and 2 1-2 x 3 yards; a pair, $4.25 to $5.00.

Hand hemstitched Pillow Cases to match, carefully sewn and finished, made of excellent cotton, sizes 42 x 36 inches and 45 x 36 inches; each, from 50c to 70c.

SPECIAL:—An assortment of hemstitched Pillow Cases made from soft Sea Island Cotton, sizes 40, 42, 44 and 46 inches, will be cleared at, each, 23c.

THE PURCHASER IS AFFORDED A SELECTION FROM

120 Stock Patterns in Dinner Sets

MARKED AT FROM $6.00 TO $1,000.00

¶ This immense display of stock patterns in Dinner Sets—considered the most extensive at present shown in Canada—comprises attractive new patterns and desirable styles at gradually ascending prices of from $6.00 to $1,000.00.

¶ These Dinner Sets are conveniently displayed on the perfectly lighted China Gallery, enabling the purchaser to rapidly make selections with as little delay and confusion as possible.

¶ Moderately priced Dinner Sets are strongly featured—Sets at from $18.50 to $30.00—representing the most noted English producers—China sought for its attractiveness and lasting qualities.

Those Contemplating a Purchase Should Not Fail to Visit This Display

SPECIAL---English semi-porcelaine Dinner Sets ornamented in rich style with deep bands of gold, consisting of 98 pieces, can be purchased at $25.00.
China Gallery, Second Floor.

Special Holiday Displays on the China Gallery

Special tables have been arranged on the China Gallery containing immense assortments of inexpensive pieces of China suitable for holiday gifts. These values are exceptionally interesting and the selection afforded may be considered unique. Those seeking novel and inexpensive gifts should find requirements amply met in these displays marked at

25c, 35c, 50c, 75c, $1.00 and $1.50.

Second Floor.

The Montreal Daily Star.

REPRESENTATIVES.

UNITED STATES:—

Eastern Division, east of Pittsburg and Buffalo, Dan A. Carroll, representative, Tribune Building, New York, City.

Western Division, W. Y. Perry, representative, First National Bank Building, Chicago, Ill.

CANADA:—

Ontario Office—M. W. McGillivray, representative, 76 King Stree. West, Toronto.

Western Canada Offices, including Manitoba, Saskatchewan, Alberta and British Columbia, Mr. W. McGillivray, representative, 76 King Street West, Toronto.

Eastern Canada Offices, including Eastern Ontario, Ottawa, Quebec, New Brunswick, Nova Scotia, Prince Edward Island Newfoundland, Bermuda and West Indies. G. W. Surbey representative, Star Building, Montreal.

GREAT BRITAIN Office, 17 Cockspur St. Trafalgar Square, London, S. W., England. M. A. Jamieson, advertising representative.

FRANCE—Mayence, Favre & Cie., Paris, agents for advertising.

CIRCULATION OF THE STAR.

Week ending Nov. 11th, 1911.

Monday	80,346
Tuesday	80,320
Wednesday	80,341
Thursday	80,318
Friday	80,352
Saturday	81,228
Total	482,905
Daily average	80,484
Weekly Star last Week	131,826

CIRCULATION OF THE STAR DAILY AND WEEKLY LAST WEEK **614,731**

One Issue of Daily and Weekly Star aggregates:

212,000

From the above figures are excluded several thousand subscribers some of which are regarded as more or less ephemeral.

MONDAY, NOVEMBER 13, 1911.

BONAR LAW'S CHANCE.

BONAR LAW is to be given his chance. And it is a great chance. Naturally, he will be no more than leader of the Unionist party in the House of Commons to begin with. Even if Austen Chamberlain or Walter Long had been chosen, they could not have been elevated to any higher position. British political leaders are not made—they grow. As the fight went on, it would have been developed in any case who was the real leader of the party. With so new a man as Bonar Law leading the Opposition in the Commons, the leadership of the party will now probably be confided quite frankly to Lord Landsdowne; but, again, the real leader will emerge as the battle takes it course. And Bonar Law will have a far better sounding-board behind his voice than that possessed by any man in the Peers.

The presence of Mr. Balfour at the side of his successor must, in any case, very considerably reduce the authority of the new man. We will have a position somewhat parallel to that created by the retirement of Gladstone when Lord Hartington was chosen leader in the Commons and Lord Gladstone in the Lords. But Gladstone still sat beside his successor, and, though he was most exemplary in Parliament, he could not be kept from taking his own course on the stump. Now the hold of Gladstone upon the rank-and-file of the party was so much stronger than that of Lord Hartington that it was useless for the latter to insist that he was the titular leader. The people followed the Grand Old Man from Hawarden.

When the elections came, Gladstone made the issue and won the victory; and, though the Queen tried hard to keep the Premiership for either Hartington or Granville, there was no choice in the end but to send for the man who had captured the confidence of the electors. Arthur Balfour is not a Gladstone. It is not at all likely that he will take any such dramatic departure from the official platform of his party. But, as he will be exemplary on the stump, he is likely to be more individual in the Commons; and the people will probably see in more cases than one the strongest speech against the policy of the Government pronounced by the ex-leader. Mr. Balfour could not speak at all and do less; and yet the rough-and-ready people are very apt to watch the work of the best sword, no matter who may wield it.

On the other hand, Bonar Law is spoken of by those who know him best, as one of the most effective tribunes in British public life. He may be able with his more direct methods, to convince the people that he swings the best sword, and, in this case, he will soon win for himself the position of real leader of the whole party, no matter what his official title may be. Thus we say that he is being given a great chance. And his fellow-countrymen in Canada will fervently hope that he may make the most of it. It is hardly questioned that he will be superior to Balfour on the stump; and Britain is governed these days to an astonishing extent from the stump.

The selection of Bonar Law means a more aggressive Tariff Reform campaign, and, in this field, he will be without rivalry from either Balfour or Lord Lansdowne. If that be the issue, his sword will cut the path of the party. Whether it will cut that path to victory, few would venture to predict. So long as good times prevail, it is not at all likely that the new tariff gospel will make much headway; but a wave of hard times might carry the Tariff Reformers into power with a rush. Free Trade offers the English workingman cheap food, which is an attractive bait, so long as he has work; but when work fails and he cannot buy food at any price, then Tariff Reform comes along and offers him a job, which will far outweigh a half-penny on his loaf.

VON BETHMANN THE SCAPEGOAT.

CHANCELLOR VON BETHMANN-HOLLWEG has the consolation of knowing, that if he had not incurred the resentment of the great majority of the German people, by maintaining peace, he would certainly have incurred it for plunging the nation into war. Benjamin Franklin said: "I have never known a peace made, even the most advantageous, that was not censured as inadequate, and the makers condemned as injudicious or corrupt." Lord Beaconsfield was never more popular than when he returned from the Berlin Conference, bringing "Peace with Honor." But this did not save him from severe censure and bitter satire from Mr. Gladstone. It is even harder for a German Chancellor than for a British Premier to devise a peace convention that will be absolutely proof against criticism from some quarter. To begin with, the Chancellor is first responsible to the crown, and as the sovereign can do no wrong, the minister is very apt to suffer the fate of a whipping boy. Von Bethmann-Hollweg seems to have managed to displease nearly everybody who counts for anything except the Kaiser and including the Crown Prince. He might have saved himself by resignation had he been willing to forsake his emperor and to sacrifice the best interests of his fellow countrymen. A victorious war would have been only a degree less disastrous than a national defeat. It might have added something to the glory of the German Empire but at an awful price to the German people. He has surrendered nothing of substantial value that belonged to Germany and has obtained considerable territorial concessions, whatever may be their actual value. History will credit both the Kaiser and the Chancellor with having been inspired in this matter by self-sacrificing patriotism. That a war with Great Britain would be popular in Germany may be true; but while almost any trumpery pretext is a good enough excuse for an outbreak of hostilities, something better than the Moroccan issues, would be necessary to keep up the popular enthusiasm after the trouble commenced. The nation would fight to the bitter end, but there would be great hunting for scapegoats when the returns began to come in. In saying this, we are not bumptiously assuming the defeat of German arms; but anybody who is not an exceptional fool, must recognize that a war between the two greatest fighting powers or earth, would be a calamity for both. Apart altogether from the waste of life and money in the actual operations of war the commercial and financial relations between the nations are now so great and so involved that it is an impossibility for one to hurt another very materially without hurting its own people as much or possibly more. As we have seen lately even the rumor of war may bring on a financial panic with resultant ruin. Of course there are worse things than war, and there are worse things than death, and, therefore, it is right to be prepared for both; but we need not go out of our way to look for them. Sufficient for the day is the evil thereof. That British and German interests should appear at present to be in serious conflict and that British responsibilities should seem irreconcilable with German ambitions—all natural and to some extent at least legitimate—is ominous. The statesman, British or German, who can find a happy issue out of these complications and bring about such assurances of a permanent peace between the two nations (which have so much in common) as would put a great reduction in armament, would be one of the world's greatest benefactors.

MR. ROBB'S RETIREMENT.

CITY TREASURER ROBB has earned the right to retire. For nearly fifty years he has served his fellow-citizens faithfully, efficiently and uncomplainingly. Few men in the City Hall and very few outside it have an adequate idea of the combination of issues involving millions and disputes over pennies which the City Treasurer has to deal with. For half a century, Mr. Robb has untangled and straightened out and kept in order this whole complicated fabric of the city's finances in spite of the passive indifference of some Finance Committees and the active efforts of those who stood to profit by confusion in the Department.

The best way the city can show its appreciation of such service as this is to see that the city's funds are as carefully looked after in the future as they have been in the past. Whether or not this can best be done by a reorganization of the machinery of the department is a matter for the Controllers to decide. Any change in the City Hall which calls for the elimination of so prominent a post as that of City Treasurer and the merging of its duties with those of one or two hitherto subordinate positions, calls for extremely wise and careful handling. The balance at the City Hall is at present delicately but satisfactorily poised. There is much to be said in favor of leaving it undisturbed.

McGILL AND MONTREAL.

McGILL UNIVERSITY needs money. All universities do, for that matter, but at McGill the need is more urgent, of longer standing and more vital than is usually the case. McGill has kept abreast of her sister universities, but every year for longer than is pleasant to contemplate, the Governors have faced a deficit. A university must have buildings; it must pay the men who teach in its different faculties at least enough to live on; it must occasionally buy—and pay for—apparatus and supplies. Although expenditures at McGill have been pared down to the limit of parsimony, up to the end of last June, the sum of $154,603.21 had been taken from the general funds of the University to meet these annually recurring deficits.

To practice more drastic economy than has been the rule in the past would mean that McGill could no longer be classed with the universities of first rank on this continent. There is a limit beyond which it is impossible to stretch the self-sacrfice and loyalty of even such idealists as university professors and it has practically been reached. McGill must either pay more adequate salaries or be contented with an inferior standard of instruction; she must be as well equipped physically as any of her competitors or cease competing with them; she must either find sustenance for active growth or begin to decay.

The decision is in the hands of McGill's friends, and of those who ought to be her friends. Not least among these are the people of Montreal. McGill is a greater civic asset than we realize, and in more ways than any one man is able to know. To elaborate this would be to deal with the obvious. At this crucial point in the University's history, the Board of Governors should be able to count on the willing and sympathetic support of the people of Montreal in whatever plan they devise for dealing with the situation.

AN ANALYSIS OF PARLIAMENT.

ONE third of the new members of Parliament are lawyers. This is not cited as a reflection on either Parliament or the legal profession; it is merely a statement of fact. It is quite possibly in complete accord with the general scheme of living that more than a third of those who make our laws may later be specially concerned in finding some way of evading them, but the cold-blooded, statistical proof of it comes rather as a shock.

Next to the lawyers, but trailing far behind them come the farmers, who total thirty-two instead of ninety or so, as it should be on the basis of population. Obviously, the farmer is still under the impression that it is wiser and more profitable to send to Parliament Hill than it is to go there. Those who hold that political guile and astuteness are functions of urban life exclusively need to revise their opinions. The merchants, with twenty-seven members to their credit, press the farmers close, preferring also, it would seem, to assert themselves vicariously. The fact that eighteen physicians are in Parliament is doubtless accounted for by the fact that, when there is any doubt, it is usually safest to trust a doctor, rather than by any organic relationship between medicine and politics. Of the other sixty-nine deputies, two openly profess themselves to be capitalists and one is unfeignedly a student.

THE ETHICS OF MODERN WAR.

WAR has to be brutal. Especially when there is a difference in the code of honor of the two nations, it is certain, to give rise to charges of cruelty and inhumanity. The Geneva convention, which placed hostilities as nearly as possible on a drawing-room basis, unfortunately has by no means a world-wide application and since it was signed the parties to it have, by force of circumstances, had to do most of their fighting with troops who insisted on making war according to their own traditional rules and regulations.

In such cases, it is a nice question how far the concept of being humane along the lines of European convention ought to be allowed to interfere with the dogma that fire must be fought with fire. The Italians are not the first to complain that enemies who have been fed and clothed and cared for have, without prickings of conscience, shot their benefactors in the back as soon as opportunity offered. People who have not been educated out of the belief that war is altogether brutal lack an appreciation of some of the nice distinctions evolved by more philosophical fighters.

Undoubtedly the horror of the Italian reprisals in Tripoli depends largely upon the eyes through which they are seen. The Italians are not a barbarous people, nor are they wantonly cruel. When they have found treachery, they appear to have punished it in a way which will convey to the Tripolitans a lesson that may prove salutary whether or not the philosophy of its teaching is understood.

China Surprising the World.

New York Sun—Recent events have considerably weakened many of the generally accepted beliefs regarding the Chinese. They have shown the existence of a national spirit which many authorities have denied them. The celerity with which they have acted in the revolution contradicts the old idea of their conservatism. The manner in which they have swept away an ancient system of education and civil service and have waged war successfully on opium shows their capability for reforms.

THE PASSING HOUR

CANADA gives the Law to the House of Commons, and her former Governor-General tells the Lords what to do.

THE highest fliers make the shortest flights.

IF the women continue to organize and agitate, they may eventually be as badly off as the men.

WOULD votes for women have to be tied up in blue or pink ribbon?

THE Texas rancher's plant to hunt bad wolves with an aeroplane adds a spice of danger to the sport, and gives the guides and wolves a chance.

ALD. CARTER claims that the early closing law is ineffective because bars are obscured by window signs. A case where all signs do not fall in dry times.

THERE'S never any love lost between two men who want the title of the best fellow in town.



Sportsman—"Do you have any big game around here?"

Native—"Y' betche. You ought to been here when our team beat Elm Corners 4-3 in 'leven innings."

IT is to be called the Royal Canadian Navy. Some of it has still to be scraped off the rocks at Clark's Harbor, but it makes a noise like something foreigners ought to be afraid of.

HON. WM. PUGSLEY says that there is a good work for an Opposition in Parliament to do. He may have a long time to try it out.

Uncle Tom—"Have you named your dog yet, Harry?"

Harry—"Sure thing. I named him after you."

Uncle Tom—"That's not very complimentary, is it?"

Harry—"Oh, well, he hasn't got sense enough to know the difference."—Chicago News.

A PEKING despatch speaks of the possibility of Yuan Shi Kai advising "the throne to abdicate." The old practice was for the sovereign to abdicate the throne. In the present instance, perhaps it is more correct to speak of the throne abdicating the sovereign.

Small Boy—"Father, you call a man who looks after a balloon an aeronaut, don't you?"

Father—"Yes, sonny."

Small Boy—"And a man who runs car a chauffeur?"

Father—"Yes, sonny."

Small Boy—"Then what do you call a man who runs a gramophone?"

Father (solemnly)—"Something I can't say in front of your mother. I will tell you when you are a little older."

Very frequently the winter highways in the Yukon valley are mere trails, traversed only by dog-sledges. One of the blizzards in Alaska, who was very fond of that mode of travel, encountered a miner coming out with his dog team, and stopped to ask him what kind of a road he had come over.

The miner responded with a stream of forcible and picturesque profanity, winding up with:

"And what kind of trail did you have?"

"Same as yours," replied the bishop, feelingly.

In a suit at Kokomo, Ind., to gain possession of her son, Gilbert Ladwig, the mother testified that her husband, Archie J. Ladwig, had signed a bill of sale transferring her to George Albaugh, a former convict in the Jeffersonville Reformatory for a consideration of one and one-half cents.

She says the bargain between the men was literally carried out, Albaugh taking an axe and chopping in two a penny on a block, tendering the mutilated coin to her husband.

This goes to show the necessity for a farthing coinage in the United States. The Bankers' Convention, now in session, might make a recommendation to the Treasury.



Of course yesterday's weather was tough on the fellow who put his all into that winter coat, and was anxious to display it."

"Mister," enquired Dusty Rhodes, "would you contribute a dollar to help beautify your thriving city?"

"What's the idea?"

"A dollar will buy me a ticket to the next town."

Notice has just been given in the Dominion Gazette that the King has been pleased to approve of the title of "Royal Canadian Navy" being given to the late Government's "What is it?" and appointing the officers thereto. Walter Bagehot wanted the Queen to be relieved of the formal duty of signing documents which contained no matter of policy and which any clerk could sign as well. George III actually took the trouble to read these things until Lord Thurlow told him bluntly that it was nonsense for His Majesty to look at them, because he could not understand them. At one time the army commissions were like our Circuit Court cases, thousands in arrear, because Queen Victoria could not find time to sign them. Bagehot says: "Men have often been known to receive their commissions for the first time years after they have left the service. (This is pretty nearly what has happened to the Royal Canadian Navy.) Bagehot also credits a cynical statesman with defending the system on the ground that "you may have a fool for a sovereign, and then it may be desirable he should have plenty of occupation in which he can do no harm." It is a long time, however, since a British sovereign has been hard up for useful occupation or the ability to do the

Prof. Leacock On the Result

To the November number of the National Review, Professor Stephen Leacock, of McGill University, contributes an interesting article on "The Great Victory of Canada." The following excerpts have been taken from it:—

"The unexpected has happened. The Liberal Government of Canada, entrenched in power as it was by fifteen years in office, has gone down in sudden and overwhelming disaster. It is not merely defeated. It is destroyed. Nothing but a long penitence in Opposition and a plenary renunciation of the cause for which they fought can ever restore the Liberal leaders to the confidence of the people of Canada. . ."

* * * *

"Sir Wilfrid Laurier and his more commonplace folowers had managed to surround themselves with an air of invincibility that was becoming a legend. A sort of mythology had sprung up. The leader with his white plumes typified as it were purity and chivalry: his bi-lingual eloquence recalled the union of the two races on which the Canadian Commonwealth is built. Beside him was Sir Richard Cartwright, the Nestor of the Senate, whose views on Free Trade were known to be so profound that they figured, without further utterance, for fifteen years as the solid asset of a Protectionist Government. Here, too, was Mr Fielding, the magician of the legend who could spin you a yearly surplus out of the palm of an empty hand as easily as a juggler twirls a billiard ball out of nothingness. Near him, lest the reproach of senility might be brought against a Government growing grey in office, was Mr. Mackenzie King, a sometime economist now "gone to the bad" in politics, whose boyish countenance was useful as typifying the fire of youth and in its gentler moments was supposed to beam with all the roguishness of political childhood. Te debonair Mr. Fisher presided over Agriculture and the Weather, becoming, in the Liberal mythology, the God of the Harvest, just as Mr. Pugsley had become the God of Wharves and Bridges, and Sir Frederick Borden, from his repulse of the Fenians of 1866, the God of Scientific Warfare. Around the whole group, and especially around the person of their leader, there had grown up, in the soft Indian summer of prosperity in which Canada has basked of late, an atmosphere of exaggerated credence on the part of the electorate scarcely believable in retrospect. The Liberal Government was seen through the refracting prism of the national prosperity—an illusion which its members were in no haste to dispel."

* * * *

"Against this combination, or rather against this favored environment, the Conservative party had three times striven, and might again have striven, in vain. * * * It is true that the cause of the Conservatives, even apart from reciprocity, was good. The lavish expenditures of the late Government, its willingness to build canals without water, wharves without ships and post offices without letters; the serious scandals which attached to more than one public department; the gyrations of its little navy—all of this contained enough to ruin any Government that ever sat. * * * *."

"'Whom the Gods wish to destroy,' so ran the Roman adage, 'they first make mad.' This is what happened to the Laurier Government, the docility of the electorate had led them to believe that there was no public opinion in Canada other than the creed dictated from the departments at Ottawa. In an evil hour, they listened to the fowler's pipe of reciprocity, luring them to Washington and Reciprocity. * * * *."

"Reciprocal trade with Canada was eagerly taken up as a means of supplying the industries of the United States with the raw material of the Dominion, easing the agonies of the consumer at least until he should awake from the election of 1912, and above all as a means of enabling Mr. Taft to ride the high tariff horse and the low tariff side by side and to perform from their backs his distinguished double summersault into the Presidential chair. * * * * *."

* * * *

"The whole situation seems clear enough in retrospect. It was by no means so clear in the troubled months just elapsed. it was the first intention of the Laurier Government to have passed the compact on the strength of their solid party vote in the late Parliament. We can see now what a betrayal of the national will such a course would have involved. * * * The Government, serenely confident in its power to have its way either by a Parliamentary vote or by a popular election, granted a dissolution. Then came the conflict. * * * *."

"Powerful influence was thrown into the balance. * * * The most important journal in Canada, The Montreal Star, threw the whole force of its power and the prestige of its reputation into the struggle against the Compact. It sent its special correspondents into the United States; it disseminated articles, editorials, and even anti-Reciprocity advertisements broadcast over Canada. It virtually staked its name and its reputation on the cause it had espoused. Sir William Van Horne left the retirement of his picture-galleries to stump the Maritime Provinces. * * * *."

"Of necessity the election carries with it the entire discomfiture and disorganization of the Liberal party of Canada."

To The Editor

Income Tax.

To the Editor of The Montreal Star:

Sir,—The old story of discussing by the Corporation of Montreal, about this time of the year, the easiest way of providing sufficient funds to properly carry on the affairs of the city has always ended by proposing an increase of the tax on real estate. The 19,000 proprietors in the city have now come to the conclusion that it is about time for both the Controllers and aldermen, not to continuously look to the proprietors only, but to cast a glance on the 90,000 or more of our most respectable and able business men, some having reached by their energy and business ability, sufficient wealth to be reckoned as millionaires, besides a large number of professional men of all ranks and conditions, earning a livelihood as residents in this city, paying very little or no taxes to the treasury, financial men with heavy deposits in the bank waiting for a profitable turn in the stock market, and owners of bank and other stocks drawing dividends but paying no taxes to the city.

Without any feelings of envy towards their accumulated riches, it is, nevertheless, necessary and proper that all citizens, high and low, should contribute their just share, in conformity to his yearly income.

In this communication it is not intended to go into details as to how an income tax can be instituted or passed at the coming Quebec Legislature. This injustice to the proprietors, now going on for a number of years, is glaring enough to ask of the Controllers and aldermen to do their duty fearlessly. Let borrowing take a rest, and it is fully expected of the Controllers to show their ability and spirit of justice by instituting in Montreal an income tax, unjustifiably too long delayed.

PATRIOTISM.

"I Remember--"

Many well-known ladies of Montreal, many eminent merchant princes and captains of industry might, if they threw their minds back, recall a Mr. Gray, who was a teacher and professor of the fashionable private or semi-private schools before the growth of our public and collegiate systems. In those early days these semi-private and eminently genteel establishments had mixed classes, both boys and girls attending them. Perhaps the name will recall a gentle personality winsome, Delicate, a little pensive; a man with the scholar's stoop, with blue eyes and a whimsical smile.

That was the English master, the drawing master, the painting master, and the inculcator of all beautiful and aesthetic things. The young ladies, at a time when sentiment is more than dollars, hung upon his lectures, in which (for they are still extant), he discoursed upon pure beauty—the love of it, the meaning of it, the yearning for it; a beauty in the life; beauty in literature; the thrill of the epigrams; the haunting and uplifting memory of a worthy saying. The boys were fortified with history and mathematics.

The young girls, who thought of drawing and painting then and dreamed, it may be, of fame, are the heads (some of them) of notable households, while the boys (some of them) are influential in the industrial and commercial domain. Mr. Gray, himself, as the gentle blue eye would tell you, has not made his fortune. He never wanted to. Nor has he in his old age and feebleness, too much of material solace, but he has still his paintings, his books, his gentle musings in the evening of life. Once in a while he contributes an article to the press, an article which is informative and incisive in a singular degree. He is now eighty-one years of age, and has spent many years of his life in the Lower Provinces. He came to this country at sixteen years of age, and engaged in various pursuits, always, however, haunted by the love of art.

Mr. Gray was, successively, teacher in the Mount Alison University and Malone. He was in a bank for a while and in commerce for a season, but his bent was the aesthetic side of things. He studied hard; read widely, painted when he could get the chance; and, luckily, while in the service of a millionaire lumber man in Nova Scotia, he got the opportunity of going to the Kensington Art School in London for a term.

Mr. Gray recalls the state of the country, and of parties, when he first reached Canada and for years afterwards. It was, of course, in the time of the sailing ships. Steam was hardly dreamt of. The degree of development in the Lower Provinces was slight. Of course, we had no modern conveniences, no roads worth the name, while the forest primeval remained in large tracts untouched.

"I recall the excitement and deep feeling attending the discussion of Confederation. Tilley and Mitchell, Howard and Fielding, I knew and heard. Fielding was in favor of annexation and wrote and spoke in espousal of this cause, which had many supporters at the time, chiefly on account of the value of the United States market for agricultural products and especially for 'Blue nose potatoes,' from which, by the way, we have the term 'Blue nose,' applied to any one from the Lower Provinces. There was much feeling displayed. Mitchell was in favor of Confederation, and by his speeches and general propaganda did much to bring it about. He went to the people on the subject, and though there was division at first the policy was subsequently ratified. Howe was opposed to annexation. He was an exceedingly able man of wonderful eloquence; a fine presence, a magnetic personality. The annexation sentiment for which many notable persons at the time were committed, soon died away. Confederation helped the formation of a larger feeling—the feeling which was conterminous with the wide bounds of the Dominion. The larger issue, too, broadened the minds of our provincial statesmen, and gave them more valuable pre-occupations."

Mr. Grey remembers the Trent affair, and the march of the British soldiers from Halifax to Quebec; the tension of feeling at the time. He recalls the life at St. John; the flint and "spunk" which made fire; the big stoves which burned coal wood; the stagnant life of small towns; and the delight he had when the millionaire in whose service he was for a time, took him over to England to select his pictures for him—without respect to price.

"In the selection I came across many eminent artists in the great dealers and commission houses, while I was enabled to resume my own art studies to some extent," he said.

The consummation of Confederation, the building of the C. P. R. and the unsavoriness connected therewith; the depression which preceded the announcement of the National Policy; the ensuing prosperity all over the country, the growth of education, and the establishment of public school system—all these things made their impression, the while Mr. Gray taught, either in the college or the private educational establishments of the city, such as the Misses Lea's, the Misses Lovell's and others.

"It was part of my business to arrange for lectures by eminent men; and we had such lecturers as the late Rev. Dr. Stevenson, a master of English undefiled and whose beautiful discourses are a fragrant memory. Then we heard the late Oscar Wilde on aesthetic subjects," he said.

"The more immediate relation of education to technical ends had not then been made prominent in the curricula of education. There was the refinement of the mind through the study of the best literature, through the knowledge of art and music—the central idea being, not dollars but pure culture.

"A more strenuous day," said Mr. Gray, with a smile, "demands a more robust course and is receiving it, of course, to realize great, and, no doubt, necessary material ends."

CONDEMNS CURTAINS ON BARROOM WINDOWS.

Ald. Carter Says He Will Bring the Matter Up at City Council.

At a meeting of the Willard W.C.T.U., a branch of the Women's Christian temperance Union, on Saturday night, Ald. Carter declared that the use of curtains, blinds and screens for the windows of bar-rooms should be prohibited. He said he would bring this matter up at the City Council. The contention of Ald. Carter was that the early closing by-law could not be properly enforced if the windows of bar-rooms were obscured in such a way as to afford no view from the exterior.

North Toronto has refused to allow the Metropolitan Railway to lay switches despite an order of the Ontario Railway Board.

The Last Week for Shipping Apples to Europe via the St. Lawrence

We are very busy meantime shipping off large quantities of our fine Canadian Apples for people having friends in Great Britain and Europe. There is only about ten days now till the close of navigation, and we advise our friends to let us have their orders as early in the week as convenient, as the rates are much higher when not shipped direct from Montreal.

500 More Barrels To Offer

of the very choicest No. 1 Ontario Northern Spys, specially packed for use to fill our export orders. We also arrange to prepay all charges right through to their respective destinations.

FRASER, VIGER & CO., Limited.

An Exquisite Liqueur

Grant's Morella Cherry Brandy

The exquisite flavor which particularly distinguishes Grant's Morella Cherry Brandy from other brands is due principally to the use of fine English Morella black cherries, combined with very old Liqueur Brandy. This is an article that is sold in all parts of the world, and we know of nothing finer in a Cherry Brandy Liqueur.

We offer Grant's Morella Cherry Brandy at $1.25 per Bottle.

Gilbey's British

"LONDON DRY" "OLD TOM" and "PLYMOUTH"

Made at their own Gin Distillery in London, Eng., and the very finest quality obtainable.

Gilbey's London Dry Gin	75c Bottle,	$8.50 Case
Gilbey's Old Tom Gin	75c Bottle,	$8.50 Case
Gilbey's Plymouth Gin	85c Bottle,	$9.50 Case

A Maine Clam Chowder for 30c

We ask you to try a can of our famous Scarboro Beach Clam Chowder if you want something particularly nice. It will remind you of the Clam Chowders they serve at the down-east "Shore Dinner" places. It is made with choice Clams, Potatoes, Onions, Fresh Pork and a pinch of Cayenne.

Try a can to-day.

	Each.	Doz.
Scarboro Beach Clam Chowder, large tins	30c	$3.50

Also in small tins, at 15c each, 2 for 25c.

Peter's Swiss Chocolate

(The Original.

MADE IN SWITZERLAND.

Peter's Milk Chocolate is the Original Milk Chocolate, invented by Mr. D. Peter, of Vevey, Switzerland. It is unique in flavor, and very delicious, having a peculiarly attractive flavor of its own not equalled by any of its imitators. Popular with old and young alike as a food and confection. Absolutely pure. Made with the finest Cocoa and full, rich milk.

Here are the prices:

Peter's Chocolate	No. 93	10c per cake.
Peter's Chocolate	No. 64	15c per cake.
Peter's Chocolate	No. 62	20c per croquette.
Peter's Chocolate	No. 61	40c per croquette.

Pure Cocoanut Oil Soap

FROM GERMANY.

We are just in receipt of a direct shipment of Pure Cocoanut Oil Soap from Germany.

It is hardly necessary for us to say that this is one of the very best and purest Skin Soaps that are made; excellent in the bath and for all toilet purposes.

Ladies, try it once, and judge for yourselves whether you ever used such a good, pure Soap for your complexion before. Put up in 1-lb. bars. Price, 25c per bar; $2.75 per dozen bars.

FRASER, VIGER & CO., Limited

Italian Warehouse, Established 1856. The Fraser-Nordheimer Building, 211 St. James Street. —and— Branch: 235 and 237 Laurier Avenue West.

"SWAN"

IF YOU CARRY A FOUNT-PEN

You are always ready to "jot it down." The "Swan" has no intricate or delicate parts —consequently never gets out of order, and is always ready to write without adjusting or coaxing. Good for a lifetime. Sold by Stationers, $2.50 upwards. Catalogue Free.

MABIE, TODD & CO., 124 York Street, Toronto, London, New York, Chicago, etc.



FROM THE STAR FILES THIRTY YEARS AGO TODAY

The late Mr. John Monk, Q.C.

"The funeral of the late John Monk took place yesterday from his residence to Knox Church, where the last sad rites were performed by the Rev. James Fleck. The chief mourners were his sons, Alfred, and James Monk, and his son-in-law, W. D. McLaren, Jr. Among the many friends who came to pay their last tribute to the memory of an old and respected friend were John S. Hall, Sr., and John S. Hall, Jr.; Robt. Carmichael, W. S. Evans, W. D. McLaren, Sr.; Joseph Riel, Alexander Ramsay, Wm. Angus, John Crawford, James Hadley and T. P. Butler."—From The Montreal Star, November 13th, 1881.

"THE late John Monk was suddenly taken away in his sixty-second year, an age when lawyers are usually at their best, with their judgment matured and their heart developed. Mr. Monk was born at St. Johns, Que. His father was Wm. Monk, a British officer, born at Longford, Ireland, and his mother was a Miss Mills, of Morayshire, Scotland. Wm. Monk came to Canada as a volunteer of the regular service to serve in the war of 1812, and held a commission in the local ordnance department, and died in 1823. Mr. John Monk, like many other prominent men, studied law in the office of the late Sir James Stewart. During the rebellion of 1837 he was secretary to Sir Charles Orchard Ogden. He finished his law course at the early age of nineteen, and was admitted to the bar two years later, when he entered into practice with the late Judge Buchanan. When they dissolved partnership, he associated himself with the late Sir Francis Johnston, then came the firm of Monk & McRae. His last partner, Mr. Thomas Page Butler, survives him. He unfortunately invested in a large block of the Consolidated Bank stock during the week that the bank failed, upon their guarantee, but he took up a case against them as Public Prosecutor, and brought it to a successful issue, and subsequently took an active part in framing the new banking act so as to in future safeguard the public.

"A meeting of the Finance Committee took place this afternoon for the purpose of discussing the question of the location of the workshops of the Canadian Pacific Railway. Among those present were the Hon. J. J. C. Abbott, Duncan McIntyre, the Hon. D. A. Smith, R. B. Angus, Ald. Grenier, Mr. Roy, City Attorney; the members of the Finance Committee, and the Mayor. The meeting was held with closed doors."—From The Montreal Star, November 13, 1881.

"Ottawa, November 13. Hard frost last night; severe snow and sleet to-day."—From The Montreal Star, November 13th, 1881.



A Meal in Itself—

a rich, delicious cup of Suchard's Cocoa. It is more than a mere extract—it contains the whole nutritive value of one of Nature's most nourishing products, the cocoa-bean.

A cup of

SUCHARD'S COCOA

contains all this nourishment fully dissolved, and in its most tempting and delicious form. It is more wholesome and strengthening than tea, or coffee, or any other cocoa.

FRANK L. BENEDICT & CO. MONTREAL.

DOUBLE WAGON FOR LOOT.

Lifting Seven Hundred Pounds of Iron is the Charge.

Trying to carry away over 700 pounds of iron, was the charge against Ovila Charland, Loe. Perron and Achille Senecal, before Judge Leet, Saturday. It is claimed they used a double rig.

They are supposed to have backed their waggon against the property of the Montreal Water and Power Co. and according to the Police they quietly began to load up. They all pleaded not guilty and will come for preliminary inquiry on the 15th.

CARTER'S LITTLE LIVER PILLS.

CURE SICK HEADACHE.

Genuine Must Bear Fac-Simile Signature

Brentford

368 Good

The Montreal Daily Star is printed and published at 162, 164, 167 and 169 St. James street, Montreal, by The Montreal Star Publishing Company, Limited, Directors: Messrs. A. Piddington, Hutton.

ALMOST A MILLION DOLLAR STOCK

Hosiery and Underwear

AT 25 to 50 PER CENT. LESS

Ladies' Fleece Lined Cotton Vests, with high neck, long sleeves, button front, fashioned waist. Regular 29c. Tuesday for **19c**

Children's Wool and Wool and Cotton Vests, with high neck, long sleeves, to fit ages to 3 years. Values to 35c. for **9c**

Women's Plain Cashmere Hose, PENMAN'S MAKE, seamless feet, 3 ply Heels and Toes. Special **25c**

Women's Plain Black Cashmere Hose, PENMAN'S full fashioned seamless make, spliced heels and toes. Sizes 8½ to 10. 35c pair. 3 for **$1.00**

Women's Embroidered Plain Cashmere Hose, in colors of red, black, white, blue, all sizes 8½ to 10. Good value at 39c. For Tuesday, 2 pairs only to each customer. **25c**

Women's Pure Wool Vests with drawers to match, ankle length, closed and open. WATSON MAKE. Regular $1.25. for **87c**

Women's Fleece Lined Combinations, white and natural, high neck, long sleeves, ankle length. Special **79c**

W. H. Scroggie Limited

CORNER ST. CATHERINE AND PEEL STREET.

Ladies' Astrachan Jackets, $14.75 & $15.95

There are only seven coats at these two special prices. Therefore it means an early visit to our Fur Department Tuesday. Each jacket made from selected skins, perfectly matched, high storm collars and revers and all a bright glossy curl. Sizes 32, 34 and 36 inches in bust measure, length 24 inches. Reg. $25 values, at, each, **$14.75** and **$15.95**

FANCY WINGS AND MOUNTS 15c

A clean-up sale of the balance of thousands sold during previous sales, Single and Double Wings, Side Mounts and Fancy Birds, good range of colors left. Values to 98c. Tuesday **15c**

ALMOST A MILLION DOLLAR STOCK

A BIG VALUE IN Striped Flannelette

A lot of good patterns, suitable for Children's Underwear, a very useful quality, finished with a fluffy nap, 27 inches wide, per yard **6c**

WHITE APRON MUSLIN

A lot of Striped and Checked Apron Lawn and Muslins, suitable for Aprons, Dresses, etc. Reg. 12 1-2c and 15c for, yard **7½c**

DISH TOWELS

Odd lots of Kitchen Towels, including Checked Glass Towels and Scotch Crash Dish Towels, hemmed ready for use. Size 24 x 30. Reg. 12 1-2c and 15c. Choice at, each **9c**

TURKISH TOWELLING

About 20 pieces, assorted striped patterns, suitable for face cloths, Roller Towels, etc., 12 1-2c and 15c qualities. Sale price, yard **9c**

Side Lights ON THE GREAT Removal Sale

THE GREATEST SILK SALE WE HAVE EVER HELD

Tuesday we will inaugurate the most wonderful sale of silk ever held in Canada.

We will sacrifice $8,000 worth of new silks at ridiculous prices. The sale includes all kinds of silks, blacks, colored, fancies, etc., and begins at **8 O'clock Sharp.**

It will pay you to go out of your way to-night and come to see our great window display.

Double width Twilled Foulard Silks, in black and white, high-grade silk; never sold less than $1.35 per yard .....

Black and Ivory Paillette, 75c quality; choice per yard .....

All-silk Brocade, a rich quality used to line fur coats, muffs, etc. Our $1.35 line; choice per yard **47c**

2 pieces of Grisaille Silk, regular $1.00; choice per yard .....

5 pieces Black and White Danier Silk, regular $1.15; choice per yard .....

3 pieces Dresden Silk, rich quality for evening dresses, regular $1.25; choice, yard .. **47c**

5 pieces Tartan Plaid Silk Taffeta, regular 75c; choice per yard .....

Striped Duchess Satin, novelty for blouses, regular 79c; choice per yard .....

Black Peau de Soie, regular 79c; choice per yard .....

27-inch wide Black Chiffon Taffeta, regular 75c; choice per yard .....

27-inch Colored Striped Chiffon Taffeta, regular $1.00; choice per yard **47c**

This great Silk Sale is a practical demonstration of the advantageous and saving opportunities that this **Removal Sale** brings to your reach.

SALE OF UNCOVERED CUSHIONS

Cushions filled with good soft vegetable down and covered in fine White Cotton, in all sizes.

Sizes 16 x 16 for. **19c**	Sizes 22 x 22 for. **49c**
Sizes 18 x 18 for. **29c**	Sizes 24 x 24 for. **59c**
Sizes 20 x 20 for. **39c**	Sizes 26 x 26 for. **69c**

15c CUSHION TOPS FOR 10c

Tinted Cushion Tops, sizes 22 x 22, tinted in bright colours on fine fawn material, in all the latest patterns: Roses, Violets, Poppy, Daisies, Holly, Smoker and Conventional designs, suitable to work with silk or peri lusta. 2 to each customer. Reg. 15c for, each **10c**

FURNITURE OF VALUE

Pure All Filled Pillows, covered in good art ticking. Reg. $1.65 for, pair **97c**

Our Special Sanitary Mattress, well made and filled, all sizes. Reg. $3.15, for **$1.99**

Health Mattress, 5 inches thick, well made and covered in best striped tick, all sizes. Sale price **$3.39**

Our Celebrated Special Health Mattress, covered in best art ticking, all sizes. Sale price **$4.47**

Wooden Frame, Sanitary Wire, Woven Spring, supported across with helical wires, all sizes. Sale price **$1.98**

Well Made Drop Leaf Table, finished golden oak, size of top 42 x 42. Sale price **$3.97**

White Silk Curtain Scrim, strong and serviceable, 38 inches wide. Reg. 8c for **5c**



These Xmas Gifts

At less than one quarter of their regular value

This early Christmas purchase was made for the Jewelry Department before we decided to move. This lot of 250 pieces goes into Tuesday's selling at less than one-quarter of what you will have to pay for them at Christmas time. It means that you can buy four gifts at Scroggie's for the price of one at other places. You'll have to shop early to secure a choice.

TOILET SETS.

These beautiful Toilet Sets, comprising brush and comb, or brush, comb and mirror. Regular **$4.50 to $7.50 values.** Tuesday, for **$3.87**

TOILET AND MANICURE SETS.

A combined set in white, ivory, cocobolo, orange wood and ebony. Values ranging from $5.00 to $15.00. Tuesday, for **$3.87**

We also have a beautiful assortment of Sets for Shaving, Smoking, Sewing, also Work Boxes, Collar and Cuff Boxes, Hat and Clothes Brushes, Military Brushes with the finest engraved quadruple silver-plate on backs, all for **$3.87**

Every article is priced away below actual cost, and is the most desirable kind of gift that can be bought. The Great Removal Sale comes at an opportune time for early Christmas shopping in this Department.

THOUSANDS MORE OF Montreal Ladies WILL BUY These Garments

130 ONLY WOMEN'S SUITS

in large range of beautiful styles, made from splendid imported fabrics, all wool materials, $18.00 and $20.00. Tuesday to clear at **$8.89**



150 ONLY WOMEN'S COATS

in a large range of stylish designs, sizes 32 to 42. Reg. $12.00 and $15.00. Tuesday **$6.98**

Other exceptional values at **$10.95, $12.95, $13.95, $14.95,** made to sell in the regular way at almost double the price we ask on Tuesday.

$3.00, $4.00 AND $4.50 CHILDREN'S COATS. TUESDAY $1.98

200 ONLY CHILDREN'S NEW WARM WINTER COATS

pretty styles, in good warm winter weights, all colors, sizes 4, 6, and 8 years. Reg. $3.00, $4.00 and $4.50. Tuesday **$1.98**

$1.00, $1.25 AND $1.50 WOMEN'S WAISTS. TUESDAY 29c

Gingham, Prints, Flannelettes, Fine Lawns, all colors, checks, polka dots, stripes, sizes 32 to 42. Tuesday **29c**

$1.50 AND $2.00 WOMEN'S WAISTS. TUESDAY 59c

300 only Women's Waists, fine Mulls, Vestings, tailored styles, lingerie waists, grouped in one lot to clear. Sizes 32 to 42. Reg. $1.50 and $2.00. Tuesday **59c**

LADIES WILL SAVE IN THE WHITEWEAR DEPT.



Extra Special—Baby's White Muslin Pinafores, trimmed with embroidery insertion and lace edging. Ages 6 months and 1 year. Special **15c**

Children's Fancy Striped White Muslin Aprons, finished with embroidery yoke, extra wide skirt with deep hem. Ages 2 to 8 years. Special **77c**

Misses' Colored Print Overalls, without sleeves, yoke finished with white braid and frill; colors, navy and white. Special **28c**

Children's Wool Sweaters, button over shoulder; colors, navy, white and cardinal. Ages 1, 2, and 3 years. Special **59c**

Ladies' Good Quality White Flannelette Gowns, tucked yoke, finished with ruffle of material. Special Two only to each customer. **48c**

Ladies' Good Quality Cambric Underskirts, deep lawn flounce, trimmed with lace insertion, edging and tucks. Special **57c**

GREATER THAN EVER ARE THESE GLOVE BARGAINS

Ladies' Chamois Gloves, white and natural, 2 dome extra good quality and perfect washing glove. Regular price $1.00. Tuesday **47c**

Sweeping Sale of Ladies' Black Cashmere Gloves, fleecy lined, etc., extra heavy make, all wool, 2 dome fasteners. Reg. values to 35c. Tuesday **12½c**

Ladies' Mufflers. Great value in the popular close fitting muffler, all colors, dome fasteners. For **25c**

NECKWEAR.—Great clearance sale of Ladies' fancy neckwear, sailor collars, Dutch collars, Ascot collars, Jabots, linen embroidered collars. Values to 35c. Sale price **7½c**

MEN'S FURNISHING ITEMS

Ties, Derby shapes, ties in all-silk, red only; also knitted silk, in plain weave, plain colors or stripe effect; a great variety. Reg. 35c, to clear **10c**

Men's Extra Fine Flannelette Night Shirts, imported, some with military collar and silk frogs; odd sizes. Values $1.50, very special **99c**

Men's All-wool Coat Sweaters, good and warm, Grey, with Blue or Red trimming, two pockets. Regular $1.50, special **94c**

Every Man in Montreal SHOULD READ THESE PRICES



MEN'S WINTER WEIGHT SUITS

Materials are of a heavy Scotch Tweed in a handsome olive and brown mixed pattern. Sizes 35 to 42. Reg. $15.00. On sale Tuesday at **$12.50**

MEN'S WINTER ULSTERS

made from a heavy durable tweed, in a medium grey. Size 34 to 42. Reg. $9.00. On sale Tuesday at **$6.95**

BIG CHOICE OF MEN'S PANTS AT GREATLY REDUCED PRICES

Men's Strong Wearing Tweed Working Pants. Sizes 32 to 42 in. waist. Reg. $1.00 and $1.25. On sale Tuesday at **79c**

MEN'S TWEED SUITS. REG. $12.00 AND $12.50. TO CLEAR TUESDAY AT $7.89

48 suits only in this lot, made from fine quality English Tweed, firmly woven, smooth finished materials, in rich dark grey and brown grounds, with neat self and fancy colored thread stripes. Latest 3-button single breasted sack model. Carefully tailored in every way and finished with fine twill mohair, body lining and thoroughly shrunk canvas and haircloth interlinings. Sizes 34 to 42. To clear Tuesday at **$7.89**

BOYS' WINTER REEFER COATS

made from a heavy English nap, in a dark navy blue shade. Size 25 to 33. Reg. $4.00. On sale Tuesday at **$2.98**

BOYS' PLAIN KNEE PANTS

Tweeds, Union Worsteds and Serges, in a large assortment of patterns. Sizes 3 to 6 years only. Reg. 25c and 35c. On sale Tuesday at **12½c**

BOYS' RUSSIAN SUITS. REG. $4.00. ON SALE TUESDAY AT $1.49

Here is a chance for mothers to get a suit for their boys at less than cost of materials, made from fine durable tweeds, in handsome mixed grey pattern. Single breasted style with sailor collar and detachable shield. Pants elastic bloomer style. Sizes 2 1-2 to 8 years. To clear Tuesday at **$1.49**

A Study in Economics in the Basement



"STRANSKY" ENAMELWARE. CUT IN PRICE FOR QUICK SALE.

$1.05 COOK POTS, 59c.

48 only, Berlin cook pots, 4 qt. size, colors blue and white, or all white, enamel covers. Reg. $1.05, for **59c**

95c SAUCEPANS, 59c.

36 Berlin saucepans, 3 qt. size. Reg. 95c, for **59c**

95c WATER PITCHERS, 59c.

18 only, 3 qt. enamel water pitchers. Reg. 95c, for **59c**

USEFUL KITCHEN UTENSILS THAT 10c WILL BUY TO-MORROW. IN ENAMELWARE.

Oblong pudding pans, pie plates, fry pans, cream jugs, soap dishes, salad dishes, spoons, bowls, ladles, egg pans, cup, jelly cake plates, mugs, custard cups, egg cups, etc., etc., etc.

Whisk holders, match holders, dust pans, folding coat hangers, etc., etc.

SQUARE CAKE TINS, WORTH 8c, 10c, 12c. CHOICE TO-MORROW, 5c.

100 only, strong cake tins, flaring edges; sizes 8 1-4 x 8 1-4, 9 x 9, 10 x 10, 2 inches deep. Reg. 8c, 10c, 12c, for **5c**

Not more than one of each to a customer.

75c PRESERVING KETTLES, 59c

36 "Stransky" kettles, 5 qt. size, Reg. 75c, for **59c**

95c COFFEE POTS, 69c.

50 "Stransky" coffee pots, seamless. Reg. 95c, for **69c**

90c TEA POTS, 69c.

75 "Stransky" teapots, seamless body, electric welded spout. Reg. 90c, for **69c**

$1.50 RICE BOILERS, 98c.

24 "Stransky" rice boilers, 1 1-2 qt. size. Reg. $1.50, for **98c**

$1.50 GAS HEATERS, 98c.

12 only, cylinder gas heaters, diameter 6 inches, sheet steel frame, cast iron top and base, aluminum finish. Reg. $1.50, for **98c**

$3.50 OIL HEATERS, $2.98.

8 only, "Perfection" oil heaters, no smoke or smell, absolutely safe. Reg. $3.50, for **$2.98**

25c COAL SCUTTLES, 19c.

100 strong black japanned coal scuttles. Reg. 25c, for **19c**

SAMPLES, GAS PORTABLES COMPLETE.

Tubing, burner, mantle, chimney, 10 inch shades; in different finished brass, colonial, oxidized, and each, $2.50, $3.00, $3.50, $3.75, $4.90.

Bushed brass, colored glass,
12 inch shade **$4.50**
16 inch shade **$6.50**
Each complete to ..

Rayo Lamp, large, complete, 10 inch white down shade **$2.00**
With green shades, each **$2.50**

Hall lamps, brass finish, decorated globes, burners and chimney, each **$2.00**
With etched globe, complete, **$3.00**
With marbled globe complete, **$4.00**

Rayo Library lamp, 14 inch, white shade, complete, stationary, **$2.75**

Rayo Library spring lamp, complete, white shade, 14 inch, **$5.00**
Decorated shade **$5.75**

High class decorated blue and gold tinted and gold litho. and gold cheese dishes. Values up to $1.00 each, for **47c**

9 dinner sets, large rosebuds and leaves and traced in gold, a very handsome set, semi-porcelain, **$9.50**

5 English china tea sets, assorted decorations and gold, 40 pcs., **$3.85**

25 Crown Derby pattern and gold water jugs, worth $1.00 each, for, each **35c**

ALL THESE SMALLWARES ARE LEADERS TUESDAY

2 1-4 INCH VELVET RIBBONS 5c

Special sale of Velvet Ribbons in 2 1-4 inches wide, finished with a nice heavy pile, bright finish, and heavy quality, in all colors 2 1-4 inches **5c**
3 1-4 inches **10c**

WIRED TAFFETA RIBBONS

Special Sale of Black Taffeta Ribbons, made of fine quality silk in a heavy quality, with wired edges, the most serviceable ribbon for millinery bows, in black,
4 1-4 inches **19c**
5 1-4 inches **25c**
6 inches **29c**

45c MARCEL WAVERS 10c

Special Purchase Sale of Marcel Wavers that will wave the Marcel in 10 minutes, in five-prong style, with shaped shields that give the Marcel waved effects. The hair dressers price is 45c. Tuesday, lot to clear **10c**

12 SPOOLS OF SILK 25c

Special lot of Beautiful Silk Cotton, with a silk finish, suitable for any kind of fancy work, white and colors. Actual values 5c per spool. Tuesday, per dozen spools **25c**

TWO HOUR SALE.

BLACK AND NAVY BEAVER CLOTH

One special lot, 4 pieces only, heavy Black and Navy Beaver Cloth, suitable for ladies' and children's Winter Coats, 50 inches wide. On sale 9 to 11 a.m.; per yard **75c**

SAVE 50 PER CENT. ON SHOES

OUR $5.00 AND $5.50 LADIES' BOOTS FOR $2.98

In Patent Button with Cloth Tops, Velvet Button or Black Suede and some Black Buck, also a large assortment of Dull Kid and Calf. Reg. $5.00 and $5.50, all sizes for **$2.98**

MISSES' SAMPLE BOOTS, IN SIZES 12, 13 and 1

About 95 pairs in the lot, all choice values. Come early and get them at **$1.59**

$4.50 WOMEN'S BOOTS AT $2.49

Amongst this lot you can find boots of all styles. Dress Boot or Waterproof Boot, not a pair in value under $4.50 and many $5.00 and $5.50. for **$2.49**

WOMEN'S FELT SLIPPERS

A choice Felt Juliet for women, with leather soles and low heels. Reg. $1.50 ..... **98c**

BIG SAVINGS IN RUBBERS

Men's	69c
Women's	59c
Boys' 1-5	59c
Boys' 11-13	50c
Misses' 11-2	50c

WOMEN'S GAITERS

made of best quality cloth, with leather heel protectors and nine buttons high **60c**

GROCERIES

FRY'S COCOA, ½-lb. CAN	18c	NEW COOKING FIGS, very fine, Special, 4 lbs.	20c
GRANULATED SUGAR 10 lbs.	57c	Midland Malt Vinegar, pint bot.	15c
New Currants, 2 pkts.	23c	Olive Oil, bot., 15c, 25c and	50c
Seeded Raisins, 2 pkts.	25c	Malta Vita, pkt.	10c
Jelly Powders, 3 pkts.	25c	Puppy Cake, pkt.	10c
Millar's Jams, 2-lb. jars	35c	Dog Cake, pkt.	10c
Hartley's Marmalade, 2-lb. jars.	35c	Sunny Monday Soap, 6 bars	25c
Loose Figs, lb.	12½c and 18c	Edwards' Desiccated Soups	5c
Dates, 1 lb. box	9c	Or 6 for	25c
Royal Baking Powder, can, 10c, 15c, 25c, 30c	50c	Campbell's Soups, 2 cans	25c
Rolled Oats, 8 lbs.	25c	Kippered Herrings, 2 cans	25c
Cream of Wheat, 6 lbs.	25c	Domestic Pickles, bot.	15c
Rolled Wheat, 6 lbs.	25c	Worcestershire Sauce, 2 bots.	25c
Quaker Oats, large pkt.	24c	Table Salt, 2 bags	10c
Tillson's Oats, large pkt.	24c	Fresh Eggs, per doz.	25c
Heinz's Pork and Beans, 2 cans	25c	Spanish Onions, 6 lbs.	25c
FIVE ROSES, 7 lbs., for	24c	Potatoes, 14 lbs. (1 peck)	27c
PICNIC HAMS, lb., for	13½c	Quaker Oats, 2 pkts.	25c
French Peas, 2 cans	25c	Corn and Beans, 2 cans	25c
Very Fine French Peas, can	15c	Tomatoes, can	12c
Best Japan Tea, lb.	40c		
Very Fine Japan Tea, lb.	25c		
Full flavored Japan Tea, lb.	25c		
New Season's Uncolored Tea. Finest Indian Tea, Black, lb.	50c		
Secret Blend Tea, lb.	40c		
Creamery Butter, lb.	30c		
Snider's Catsup, reg. 25c bottle, for	20c		

have you compared values of Moose Jaw's unique park and boulevard subdivision

Boulevard Heights

with other high class residence property similarly situated in other cities of Canada?

We have now on the press a large circular, with maps, diagrams and statistics, which show the comparative values of the best residential properties (all lying equally distant from the respective business centres) of

WINNIPEG
REGINA
SASKATOON
CALGARY
EDMONTON
VANCOUVER

as compared with

Boulevard Heights

1 1-3 miles from the post office of Moose Jaw.

It is free—get it.

the success of

Boulevard Heights

and the rapid growth of Moose Jaw have led to the laying out of sundry additions which are more than twice as far from Moose Jaw's business centre; but

no other subdivision at Moose Jaw

—is laid out with Parks, Boulevards and Building Restrictions—

—remember that, and,

—remember, also, that it is this exclusive feature which to-day makes Rosedale property sell for ten times as much as other property equally near the business centre of Toronto.

—remember, too, our Special Non-forfeit of Payments Plan.

Whatever else you do, if you are interested get these facts—

"Do it now" surely applies to investment at present prices in Boulevard Heights.

Boulevard Heights Lots are of Two Kinds:

Standard City Lots, $130—
$10 down and $10 per month.
Boulevard and Park Lots $440 and up —

¼ cash, balance 6, 12, 18 months.

Canadian City and Town Properties Limited

CANADIAN HEAD OFFICE
284 Portage Ave., Winnipeg.

Write to or call on

A. H. KNIGHT
Room 403 Kings Hall
591 ST. CATHERINE STREET W.
MONTREAL

PROPERTY FOR SALE.

ABERDEEN AVENUE, above Westmount avenue, very fine semi-detached house, nine large rooms, three bathrooms, back stairs, oak and rock maple floors; nearly new; beautifully finished and decorated; house measures 26 x 53; moderate price; easy terms. Norman Binmore, Eastern Townships Bank Building. Main 7604. 269 6

ARLINGTON AVENUE — Solid brick and stone front, modern house, nine rooms, extension kitchen, back stairs, den, etc., deep lot, la'e in rear, $9000. Norman Binmore, Eastern Townships Bank Building. Main 7604. 269 6

A STRATHCONA AVENUE Property—Owner and occupant of No. 486, just below Cote St. Antoine Road, leaving town, will sell cheap; fine semi-detached house, about two years old; ground floor has large entrance hall, drawing-room, den or library, dining-room, pantry, kitchen and maid's room; upstairs, six good rooms and bathroom; hardwood floors and finish throughout; immediate possession if desired. Norman Binmore, Eastern Townships Bank Building. Main 7604. 269 6

ANY Dairyman, Carter, or Contractor wanting a good property in the West End should inspect No. 2350 St. James street, forming the south-east corner of St. Remi; about 8700 square feet, with dwelling, stabling for four horses, large 3½ horse power boiler, suitable for dairyman, tubs, turbine washers, etc.; owner going west, will take $4500. Norman Binmore, Eastern Townships Bank Building. Main 7604. 269 6

ABBOTT AVENUE, No. 135 — Solid brick modern house, with stone foundation, double parlor, dining room, extension kitchen, back stairs; five rooms and bathroom upstairs; two mantels; concreted basement, Daisy furnace; early possession; $6500, including electric light fixtures; convenient terms; inspect this nice Westmount residence from 2.30 to 5.30. Norman Binmore, Eastern Townships Bank Building. Main 7604. 269 6

BOYER STREET, 234-236, near Mount Royal —Six stone flats, 4 rooms and bathroom each; gas; rented $660; price $6500. Hector Dufort, 442 Sherbrooke street east. Phone East 6. 268 6

CORNER St. Hubert and Roy, 885 St. Hubert—best corner in Roy — Bargain. Notice to Druggists, Grocery, Butchers, property will double in value; price $7000. Proprietor 885 St. Hubert. 266 6

CHAMBORD STREET, near Mount Royal avenue—Two flats; revenue $720.00, for $7,200.00, and three other flats on Garnier st., near Parc Lafontaine, at corner of a line, $6,000.00. Apply H. Corbeil, 350 Favre street. Phone St. Louis 1300. 266 6

CENTRAL, below Sherbrooke — Good solid brick double tenement, $6750; pay ten per cent. Fred. R. Cole, 180 St. James street. 267 6

CENTRAL LOCALITY — Three block tenement houses, first class order; well rented; $4728.00 per year; good condition. Apply 185 Vitre east, or 820 St. Denis, Montreal. 269 6

CADIEUX STREET, near Prince Arthur — Fine house, land 28 x 70; Daisy furnace, 11 rooms; price $3500; $1500 cash; rare bargain. Box 1318 Star Office. 270 6

CONCORD STREET, near Bleury — Comfortable house, ten rooms, two bathrooms; hot water heating; stable; heated; hot water; $5500; immediate occupation if required. C. Withycomb. 269 6

DUROCHER ST., 321-333— New cottages, 8 rooms, finished in chestnut, hardwood floors, china cupboards, etc. Robert Neville, jr., 333 Wiseman avenue, Outremont. Phone St. Louis 4670. 267 6

ELM AVENUE, a little above Sherbrooke — Modern stone front house, five bedrooms, extension kitchen, concrete basement, hot water furnace, etc., convenient terms, $8,500. Norman Binmore, Eastern Townships Bank Building. Main 7604. 269 6

ELM AVENUE, No. 439, above Sherbrooke — Very commodious modern house, six bedrooms, large double parlor, breakfast room, etc. Norman Binmore, Eastern Townships Bank Building. Main 7604. 269 6

FAMILY RESIDENCE for sale—Commodious family residence; west part of city, above St. Catherine; extension kitchen; billiard room; excellent order and up to date; principals only. Apply "Residence." New Post Office Box 2685. 270 6

FULFORD STREET, a little below St. Antoine, neat brick cottage, on stone foundation, eight rooms, hot water furnace, electric light, enamel bath, everything in good condition, $2850. Norman Binmore, Eastern Townships Bank Building. Main 7604. 269 6

GAULT & EWING

have a number of desirable houses for sale, particulars of which they will be pleased to forward to you on application. Tel. Main 3468 and 6624 Eastern Townships Bank Bldg. 279 15tfeod

LANSDOWNE AVENUE, No. 427, a little above Sherbrooke street — Modern semi-detached house, in perfect condition, five bedrooms, and maid's room, with other usual apartments; concrete basement; hardwood floors; large rear outdoor sleeping balcony a feature; a most desirable lower level residence for early occupation; moderate price. Norman Binmore, Eastern Townships Bank Building. Main 7604. 269 6

LABELLE, near Belanger — Nice brick cottage, six rooms; specially modern improvements; double lot, 50 x 102; $2500; want offer. Fred. R. Cole, 180 St. James. 270 6

LAVAL AVENUE, near Roy — Three nice flats; solid stone and brick; all modern improvements; could be exchanged for a cottage; also nice farm at Pointe Aux Trembles, 5 acres fronting on the river. Write Box 1545 Star Office. 267 6

MOUNT STEPHEN AVENUE—Modern semi-detached house, of nine rooms, extension kitchen, hardwood floors throughout, back stairs; billiard room in basement; $11,000. Norman Binmore, Eastern Townships Bank Building. Main 7604. 269 6

MOUNT STEPHEN AVENUE, Westmount — Modern residence, extra well finished; hardwood, with polished floors; lot 125 feet deep; price $10,500. C. Withycomb, 242 St. James street. 267 6

OUTREMONT — Reckland avenue, two fine new semi-detached houses, solid brick houses, 5 bedrooms and maid's room, all hardwood floors, finished in Georgia pine and maple, two fireplaces; latest modern conveniences; lot thirty-five by 125; price and terms easy. Andrew Halcro, 233 St. James street. Main 4512. 267 6

OUTREMONT — Between St. Viateur Park and Bernard, a fine exchange, eight rooms, with all modern improvements; only $4,000.00, with easy terms. Apply A Fraser, 468 Durocher st. 269 6

PROPERTY OWNERS — If you have property to let or lease in exchange for boot and shoe stores, country hotels, licensed restaurants, farms, or any kind of business, consult John son & Dagenais, 58 St. James street. 269 12

PROPERTY OWNERS, do you want money at short notice, we have several clients looking to purchase city properties, also $100,000 to loan on mortgages. See Johnson & Dagenais, 58 St. James street. 269 12

RENT MONEY

Pays for any of the delightfully situated houses on Lake St. Louis. Terms, 10 cash; balance payable monthly the same as rent if desired. These houses will be worth 50 per cent. more in the coming spring, and are good all-year-round dwellings. Excellent train service by C.P.R. and G.T.R. Prices of Dorval houses, $2,393 (wooden), $7,700 (solid brick), $9,628 (house, outbuilding, grounds, etc.), and at Strathmore, $5,500 (wooden). Full particulars from Geo. Marcil & Co., 180 St. James Street. 266 13eod

FARMS

On the Lake Shore.

SELLING OF FARMS A SPECIALTY

I wish to draw your attention to two very valuable farms situated on the Lake Shore. One contains 100 arpents with full lake front. The other contains 143 arpents with 112,800 feet of well-shaded river shore. Details on request.

P. E. BROWN
97 St. James Street
269 3 3aw

PROPERTY FOR SALE.

PARK AVENUE, between Boulevard St. Joseph and Laurier avenue — Three modern stone flats, cellar, furnace and gas, electricity, 8 and 9 rooms each; price $13,000. Hector Dufort, 442 Sherbrooke street east. Phone East. 6. 268 6

SMALL HOUSE, two flats, garden space in front, near Parc Lafontaine; would accept lot or lots as part payment, balance on mortgage. Apply Flat No. 5, 1088 Greene avenue. 270 2eod

ST. MATTHEW, No. 110, near Sherbrooke, stone front house, of ten rooms, in excellent condition, stable in rear, will sell at positively bargain price to close an estate; price asked only $8500; terms to suit; this is a genuine opportunity. Norman Binmore, Eastern Townships Bank Building. Main 7604. 269 6

ST. MARK STREET — Stone front house; nine rooms; easily enlarged, or converted into flats; lot 3100 feet; excellent situation. A. M. Taylor Co., 40 University. 269 6

SOUTHWARK, St. Lambert — Widow will sacrifice interest in lots for quick sale; also will sell or exchange new house in Longueuil for flats in Montreal Suburbs. Box 1590 Star Office. 270 6

ST. CATHERINE STREET EAST, near Papineau avenue, cash payment $5000, balance $1000 per annum and mortgage 6 per cent. interest. St. Catherine street west, finest site, about $80,000 cash required. Valuable corner, near University street, about $12.50 per foot cash; 50 x 82 about. Laurier Ward and Outremont, flats and cottages, and vacant lots. Geo. L. LeBeau & Co., Real Estate, 40 Hospital street. Main 571. St. Louis 123. 267 6

VACANT LAND, forming the north corner of Riverside and Conway street, Point St. Charles, having irregular area of about 7739 feet, suitable for cottages or flats; offered at 20 cents per foot for quick sale. Apply Real Estate Dept., National Trust Company, Limited, 153 St. James st. 270 3

VERDUN—$7,400 property, 50 x 112½, nearly new, eight tenements, all rented; modern construction, bath; gas, electricity, revenue $816; not much cash; balance easy terms. Address Landord, 363 Gertrude avenue. 268 6

VERDUN BARGAIN — Really good clapboard house, over seven large rooms; electric light; good value; quick price, $1800; $800 cash. Fred. R. Cole, 180 St. James. 267 6

WINNIPEG, Fort William and Victoria, B.C. High class Real Estate Investments for the small investor. Write for our illustrated booklet. It costs you nothing. It tells how big money is being made on little capital; cash payments as low as $25 on gilt edge Real Estate. P. W. Newman, Bank of Nova Scotia, Winnipeg, or Suite 365, Metropolitan Life Bldg., New York. 268 13eod

WAVERLEY STREET, 2120, Annex — Comfortable 7 roomed house, No. 2 furnace, good cellar, drained, all modern conveniences; can be seen any time. Phone St. Louis 473. 269 6

WESTMOUNT — Sherbrooke street; stone front residence, 9 rooms and bathroom; modern; extra fine condition; $8000; only $1400 cash required; occupation immediately or May. C. Withycomb, 242 St. James st. 267 6

WESTMOUNT, Upper Level, on choicest avenue; extra well built and finished detached residence, 32 feet front, having extra large reception hall; parlor, dining room, sitting room, billiard room, six bedrooms, three bathrooms, exceptionally fine woodwork and floors. C. Withycomb, 242 St. James st. 267 6

AT WESTMOUNT

We have an exceptionally large lot of modern, up-to-date residences on both the Upper and Lower Levels, Prices range from $5,000 to $35,000. Telephone for list and let us know your requirements. We have representatives on hand all the time to motor you around to see them. W. Ernest Bolton, 222 St. James Street. 269 12

$22,000 WILL BUY six new rented flats; 2649 to 2657G Esplanade; mortgage $10,500, at 6 per cent.; revenue $2,376; gas, electricity; boiler. Apply Lafond, 2614 Esplanade. Phone St. Louis 3645. 236 24

LOTS FOR SALE.

ANGUS PARK — Only 50 cents weekly, finest lots on property, 25 x 80 feet; only $1 cash necessary; make a Christmas present to your friends; price $175. Write Box 1486 Star Office. 266 6

BACK RIVER — Building lots at $75.00, on easy terms of payment; no interest; no taxes, on the Georgian Bay Canal route. See Daily Star, November 7th, headed "Work on Georgian Bay Canal, and what Mr. John Jackson is after, also Hon. F. D. Monk, Minister of Public Works has to say and be convinced. Buy while prices are low. E. J. F. Markgraf, Room 401, 180 St. James. Main 2279. 267 6

HUTCHISON — Lot 50 x 100; 65 cents foot; one Durocher, 60c a foot; one Decarery, 75c a foot. Ball, 3102 Hutchison, St. Louis 1708. 269 6

LAND TIP for rich and poor. Get in on the South Shore, through us if you like—but get in—and this autumn for huge profits. When buying, however, choose the best, and our South Kensington and Oak Park properties are absolutely the very best of the whole South Shore. M. K. Nolan & Co., 263 Notre Dame, near McGill. 266 6

MELROSE AVENUE, Notre Dame de Grace — We have a few lots with frontages of 25 ft., 33 ft., and 50 ft.; prices range from $400 up. Severs & Co., 55 St. Francois Xavier. Main 396. 269 6

NOTRE DAME DE GRACE — The best centre, trial corner, Sherbrooke street and Harvard, 159 x 150, 70c. Five lots on Madison, near Sherbrooke, 28c. One lot on King Edward, near Sherbrooke, 25c; real values, 50 per cent more; small cash, balance easy. Phone St. Louis 1334. 270 6

NOTRE DAME DE GRACE WARD — At bargain prices, two lots on Marcil ave., facing public park, $1000 each; $250 cash; Telford avenue, close to Sherbrooke street, $625; $250 cash; Rosedale avenue, close to Sherbrooke, 20c per foot, regular price 35c. Phone Westmount 3968. 265 6

OUTREMONT — Hartland avenue, choicely situated on upper level, view unsurpassed, size 50 by 104 for quick purchase, only 39 cents a foot; $1,000 cash, balance monthly, without interest. Andrew Halcro, 233 St. James street. Main 4512. 266 6

OUT of 2044 lots in Crystal Spring Park we have only about 400 left; total prices $300.00 and $325, only $3.00 cash and $3.00 monthly. After the 1st of December next the prices will go up $100.00 each lot. Buy now and save a $100.00. Agents on the grounds daily. St. Denis Boulevard cars take you there every five minutes at city fare. Apply Frigon, 141 St. Peter street. Main 1414. 265 6

ROCH STREET, Park Avenue Extension, price greatly reduced. Apply from 2 to 3 p.m. 1299 Berri street. 266 6

SHERBROOKE STREET, Notre Dame de Grace, north side; between Evans and Royal avenue, 53 feet frontage, area 6242 feet, 50 cents per foot, $3000.00 cash, balance in nine years. W. H. Bouner, 12 McGill College ave. Tel. Up 3333. 270 2

ST. DENIS, 5 lots, between Comte and De Fleurimont, value $1500; need of money. Will sell $1250; cash required $350 each. Write R., 803 Notre Dame west. 267 6

THREE LOTS LAND, 50 x 95 — One block from Bois de Boulonge, Bordeaux, in fine building locality; will sell cheap for cash. Apply 749 St. Paul. 266 6

LOTS WANTED.

PRIVATE PARTIES carrying lots on time and forced to realize, write giving full particulars and lowest price will accept. No agents. Box 1477 Star Office.

SUBURBAN PROPERTY FOR SALE.

COLONIAL FARM HOUSE, large ground, at L'Orignal — Most beautiful spot on the Richelieu River; spring water in house; out buildings, trees, rare opportunity to secure fine country house, in select neighborhood, few minutes walk to station; also a few villa lots; easy terms. Apply Mr. Lecour, 310 St. Catherine east. 265 6

FOR SALE OR TO LET.

OLD ORCHARD AVENUE, 309 and 311, near Sherbrooke street, two modern flats, 8 rooms each; hot water heating and finished; all modern conveniences. Apply H. Dubreuil, 294 Highland avenue, or Z. Berthiaume, St. Louis 535. 260 12

RESIDENTIAL FLATS TO LET.

COMFORTABLE FLAT

Nicely situated flat, modern and up-to-date, containing parlor, dining room, sewing room, 3 bedrooms, kitchen and bathroom, hotwater heating. Open plumbing, gas and electric light. Immediate possession. Permit to view from The Cradock Simpson Company, 205 St. James Street, Montreal. 268 3

CHAUSSE ST., 767, above Sherbrooke st., six rooms, all light; bath; gas, etc. Just renovated. $10. Immediate possession. Apply 765 Chausse. 269 6

DUFFERIN STREET, 2026A and 2028 St. Denis Boulevard — Flats to let, new, just finished, light rooms; will rent for $10 a month. Keys at 2032 Dufferin. Landlord, 286 Centre. Phone Main 998. 266 6

DELORIMIER AVENUE, below Sherbrooke street; upper flat; seven rooms and bath; no dark room. Townships Trust Co., Limited, 151 St. James street. Phone 2118 Main. 269 6

HUNTLEY STREET — Flat, four rooms and bath; gas; close to cars; $9.00 per month. Lalonde, 468 Huntley. Phone St. Louis 578. 270 6

HUTCHISON, 2537, 2543— Hot water heating, modern style. Apply G. H. Laing, 12 Laurier west, Laurier Ward. 266 6

HEATED FLATS, 10 new flats, best residential street, latest improvements, furnace, gas, electricity, cheap rent for winter. Apply 1925 Esplanade. Telephones, Main 293; St. Louis 4510. 268 6

MANCE STREET, 2677—Three flats, 7 rooms each; all modern conveniences; cheap for winter, after 5 p.m., apply 2313 St. Lawrence. 269 6

MENTANA and Boyer, near Mount Royal — Nice little flat, 4 rooms, $9.00; cleaning done; good order. Lavalee, Notary, 17 Place d'Armes Hill. 269 6

MANCE STREET, 1926 and 1928 — New flats, between Fairmount and Laurier, 7 and 8 rooms; electric fixtures; newly papered. Apply 133 DeL'Epee avenue. Phone St. Louis 3542. 269 6

MACKAY STREET, No. 247, corner Kinkora, just below Dorchester, very bright sunny flat of 6 large rooms, bathroom, hot water furnace etc., electric light fixtures supplied; light on three sides; immediate possession; low rent until 1st May. Norman Binmore, Eastern Townships Bank Building. Main 7604. 269 6

MARQUETTE, 541 to 563, near Laurier — 12 new flats, well finished, oak imitation, modern plumbing; gas and electric fixtures; rent $10 per month. Apply on premises or Alfred Pion, 538 Marquette. Phone St. Louis 285. 268 6

PARIS STREET, 134 — Seven roomed flat, hardwood finish; gas, electricity and enamel bath, clothes cupboard, newly renovated. 269 6

ST. GERMAIN, 1060-1062 — Argus shops, workmen, save car fares. Have dinner at home, 1060-1062 St. Germain, near, shops, 4 rooms, $7.00; immediate possession. Demers & Moreau, 99 St. James. 268 6

ST. URBAIN ST., 2255 — New flat, seven rooms, hot water furnace, electric light, nicely finished. Apply J. A. Desrosiers, 164 St. George st. 266 6

All the people who have found that *Star Want Ads.* don't pay, could live together in a very small house, and have rooms to rent.

RESIDENTIAL FLATS WANTED.

SMALL FURNISHED FLAT or house, wanted to rent for winter months, by family of three adults; best of references will be given. Address P. O. Box 2840. 270 2

FURNISHED FLATS TO LET.

FURNISHED, heated six room apartment, telephone and piano, all conveniences, situated on Chesterfield avenue, Westmount, immediate possession; rent $65 per month. Ring Main 3128, between 10 and 11 or write Box 1567 Star Office. 268 3

OUTREMONT — Furnished apartment flats till May, seven rooms, with all furniture; tenant without children; can be taken immediately. Apply 133 De l'Epee st. Phone St. Louis 3540. 268 6

WESTMOUNT — Furnished flat of seven rooms in Westmount, piano, included; telephone Westmount 2182. 265 6

FURNISHED FLATS WANTED.

CENTRAL LOCALITY or Westmount — Wanted from January 1st to May 1st, a small furnished and heated flat, for family of two; moderate rental. Address B B 6296 Star Branch Office. 265 6

STORES TO LET.

CORNER NOTRE DAME, 39, and St. Gabriel sts., about 25 x 40 ft., heated, cement cellar. L. LaRue, 213 St. Paul st. Tel. M. 2829. 270 6

HARDWARE BUSINESS — To let, a large store, 196 St. Andre street; suitable for hardware business; established as such for 35 years; rent $30.00; fixtures; gasfitters' stock and general hardware stock to be sold Wednesday, November 15th, at 4 o'clock. For further information, phone Up 963 or R. 32. 269 6 Guy street.

ST. LAWRENCE STREET, near Duluth ave. Newly built, good for restaurant, grocery, etc., will rent very cheap. Apply Lande Bros., 234 St. Lawrence. Tel. Main 3888. 233 52 4aw

PROPERTY WANTED.

DO YOU OWN property in Calgary, Alberta? If so, list with us; we find buyers. Wetherall & Shillam 216 Ninth Avenue East, Calgary, Alta. 252 156

I WILL SELL your property quickly and satisfactorily; no sale; no charge. Norman Binmore, Eastern Townships Bank Building. 269 6

IF YOU HAVE property to sell give us a call. Geo. L. Lebeau and Co., 40 Hospital st. Main 571 and St. Louis 123.

WEST END — Wanted to purchase in West End of city or Westmount, one first class residential property; will pay as much as $50,000. Agents are welcome. Address "Watson," P. O. Box 575. 269 6

WANTED to purchase small self-contained houses, between Port and Metcalfe sts., above Dorchester st., to cost not more than $10,000. Address E E 6610 Star Branch Office. 268 6

FOR SALE OR EXCHANGE.

FURNITURE EXCHANGE — If you have any furniture you wish to sell or exchange, Call or phone Wilder Limited 292 St Catherine street west. 232 26

I HAVE some lovely lots, 17 minutes on the electric cars from McGill street, five minutes from church, school, stores and post office. Cars direct to lots. Many houses building around my lots. I will sell on easy terms, and take a little Mining Stock. Box 1699 Star Office. 270 2

FARMS FOR SALE.

BACK RIVER — 66 arpents, where C. N. R. will cross, 8 1-4 arpents, beautiful water front; map for immediate sale. Address D D 6546 Star Branch Office. 267 6

CHAMBLY ROAD, St. Hubert — 174 arpents of fine bay land for sale. Apply Head Janitor, Court House, Montreal. 270 6

DOBLE and Miller, Real Estate Brokers, Uxbridge, Ont., have a large list of farm lands for sale, in York and Ontario, on very easy terms, also some good business propositions for sale or exchange. Write if interested. 265 50

STANSTEAD — Farms, with stock and farming tools, in this attractive section, at low prices. I can suit you. Write to E. W. Hay, Stanstead, Que. 269 4

A FINE OPPORTUNITY

Is offered to secure a modern 2-story solid brick house on

LANSDOWNE AVENUE

Situated on Lot 30 ft. x 140 ft. Contains nine rooms, with two handsome fireplaces. Hardwood floors, staircase and wood finish. Cement cellar. Back garden opens on to Westmount Park.

IMMEDIATE POSSESSION.

Price $10,500.

PUTNAM & McCRORY
308, 309, 310 Merchants' Bank Bldg.
Tel. Main 3390.
270 2 2aw

FURNISHED APARTMENTS TO LET

GUY STREET, 466, The Mansions — Comfortably furnished apartments, 3 rooms, heat, hot water, lee, light and gas included in rent, leased by the month. Up 5073. 269 6

STANLEY COURT — Furnished apartment of two rooms, bathroom and kitchen, for one year. Apply janitor. 265 6

GARAGE TO LET.

DRUMMOND 21 — New private garage, built for storing 2 or 3 cars; dry and well lighted; brick building; plank floor; entrance doors 8 feet square. 269 2

FARMS TO LET.

SMALL FARM — Near Cote St. Antoine Road, to rent, with several hundred apple trees, a couple of acres of asparagus, in excellent order and space to grow 15,000 to 20,000 dollars worth of the famous Montreal muskmelon, a perfect snap, for $1,000 a year. Apply West. 1133. 269 2

HALLS TO LET.

NOTRE DAME STREET, 735, opposite Sohmer Park. For societies and all kinds of entertainments, weddings, dances, euchres, etc., piano, nicely furnished; reasonable terms. Apply Janitor, at Hall. 259 12

BUSINESS PREMISES TO LET.

GROUND FLOOR, 1600 square feet, new solid brick building; good light; suitable for machine shop. Apply to Jos. Lacroix, Prop., 142 Wellington st., in rear. 268 6

NOTRE DAME EAST, 37 — Rooms, suitable for offices, tailor's shops, etc., few pieces rented together or separately. L. L. LaRue, 213 St. Paul. Tel. M. 2829. 270 6

PART of a large floor, in the Kellert's Building, St. Catherine street west exceptional good light and other advantages; will let about 2500 square feet to one or two parties. Apply only to Regal Mfg. Co., 507 St. Paul. 267 6

YARDS TO LET.

YARD SPACE to rent, near corner Bleury and Lagauchetiere streets. Apply Southam Limited. 240 26 3aw

DESK ROOM WANTED.

DESK ROOM wanted — A gentleman with office and warehouse situated on the outskirts of the city, requires desk room and use of telephone in financial district, for a few hours each day. Address with terms, which must be reasonable to New P. O. Box 172, city. 270 6

OFFICES TO LET.

GROUND FLOOR OFFICES to rent, on St. James street, No. 88 and 92. Parent Bros., 56 St. James. Phone Main 3140. 265 6

MORGAN BUILDING, Notre Dame st., corner St. Gabriel, near Court house, clean, bright offices, elevator service, whole building renovated; rent from $8 upwards. Z. Fiseberg and Sons, Blumenthal Building, St. Catherine west. 266 6

PHILLIPS PLACE, 4 —Large offices, 1200 square feet or less, ground floor, heated; electric light and attendance. Apply Janitor. 270 6

ST. CATHERINE STREET, facing St. James Methodist Church — Space of 3,000 square feet, with 47 feet frontage; hardwood floors, modern, well lighted; will rent until May or longer. Robins Company, 282 St. Catherine street west. Uptown 6161. 266 6

OFFICES WANTED.

OFFICE — Wanted small office in or near St. James street, with back space, or store, suitable for receiving light machinery. Address K K 6913 Star Branch Office. 270 3

WAREHOUSES TO LET.

WINDSOR STREET — Four story and basement, centrally located, well lighted; excellent shipping facilities; steam heated; electric hoist; 10,000 square feet space. Apply Mrs. Martin, 109 Windsor. Main 5969. 268 6

HOUSES TO LET.

BERRI STREET, near Ontario — Upper tenement, centre of city; 8 rooms, bath and summer kitchen; very warm; immediate possession. Apply 366 Berri street. 268 6

CHANCE to rent on Brewster Park, Upper Lachine, 8 rooms, furnace, etc.; rent $27. Apply A. H. Chambers, 145 St. Catherine west. Tel. East 2674. 269 6

ELGIN STREET, 153, self-contained brick house, nine rooms and bathroom, hot water heating. Apply to 152a Clarke street, Annex. 268 6

FABRE, 569, near Laurier — New house, 5 rooms, bath, hot water boiler, electric fixtures; rent $10. Apply S. D. Vallieres, 1431 St. Hubert. Phone St. Louis 939. 266 6

NEW HOUSES to rent, in heart of the city, from $9.00 to $25.00 month. Call at once. Z. Fineberg & Sons, 209 St. Catherine west. 265 6

HOUSES — St. Bernard street, to let, three small houses, 17, 21, 23 St. Bernard st., off Bleury street. Apply 264 Dorchester st. west. 269 6

HOUSE and stable for six horses to let, with large yard and outbuildings, at No. 5 Favard st. Apply to 157 Congregation st. 265 6

MOREAU STREET — Cleaned dwellings, 5 and 6 rooms; 6 and 8 dollars for winter, to good dwellers. Apply 445 Moreau, or Bell Tel. East 1240. 267 6

MONTREAL WEST — House to rent, eight rooms, all modern conveniences; will rent furnished if desired; occupation December 1st. A. F. Maclagan, 134 Gazette avenue, Montreal West. Phone West. 2849. 269 2

MANCE ST., 190 — Large house to let, 12 rooms, furnace, fine locality; easy walk to Post Office. Apply Gibb and Co., 148 St. James st. 267 6

ROSEMOUNT AVENUE — To let or for sale, house, in perfect order, in Rosemount avenue, Westmount. Apply Township Trust Company, 151 St. James street. Telephone Main 2118. 269 6

ST. LAMBERT — To let, a semi-detached modern house, of six rooms and bath, within few minutes' walk of both stations, rental moderate from May 1st, and at reduced rent for immediate occupation. 1650 Star Office. 269 6

TO RENT — Handsomely furnished house, in Sherbrooke; immediate occupancy. Apply Colonel Worthington, Sherbrooke, Quebec. 266 6

VICTORIA AVENUE, Upper Level — First class new house; all modern improvements; immediate occupation. Tel. Main 7314. A. C. Matthews & Son. 268 3eod

FURNISHED HOUSES TO LET.

McTAVISH STREET

Furnished house of 10 rooms, located on the above street, to let with immediate possession. For further particulars apply to Macintosh & Hyde, 157 St. James Street. 268 3eod

WESTMOUNT — Furnished residence to let, a handsomely furnished house, complete in every detail; low rental. For further particulars address J J 6863 Star Branch Office.

STABLE TO LET.

DORCHESTER WEST, 407 — Large stable to let, can be used as a garage. Apply by phone, Uptown 959 or 66 Durocher. 269 3

BUSINESS CHANCES.

CHANCES in British Columbia — Free authentic information supplied regarding climate, opportunities, investments or any other particulars desired of British Columbia. Address Publicity Dept., People's Trust Co., Ltd., New Westminster, B.C. 267 12

FOR SALE, on account of death—Saw mill and flour mill and implements, lumber limits, etc., at St. Julienne, Co. Conteaim. For further information, apply to J. M. Massy, 1876 St. James street, Montreal. 265 6

FOR SALE or exchange stock of merchandise, consisting of general merchandise, farm implements, hardware, livery in connection; stock about $4500, building $4000. F. B. Hemenway, Woodlands, Man. 270 4

FOR SALE the complete plant of an up to date box factory, consisting of double surface planer, two matchers, circular resaw, cross and rip saw benches, trimming machines, belting, shafting and pulleys, etc. The whole in perfect working order. Apply to James Ferry, 333 St. Paul st., Quebec, P. Q. 265 26

MILLINERY STORE — Best millinery store in Montreal; can show $7,000 net profit yearly; at half price. Come and see for yourself. Particulars, apply Johnson & Dagenais, 58 St. James st. 269 12

NOTRE DAME WEST — Finest and cleanest of West End, hotel for sale; business very good; English trade. Price easy. Would exchange for property clear. Rod. Langlois, 54 Notre Dame East. Main 7305. 269 4

RESTAURANT — One of the largest restaurants in the city of Ottawa, Ont., for sale; seating capacity about 200; good paying investment; reason for sale, ill health. For particulars, apply Box 1642 Star Office. 269 2

READERS of The Star, if you want to sell your business, such as licensed restaurant, country hotel, grocery, or business of any kind, consult Johnson & Dagenais, 58 St. James street. 265 12

RETIRING from business; novelties, jewellery and post cards; must be cleared. Call at once, 32 St. Catherine east.

SYNDICATE now forming, to acquire a valuable contract land, at very cheap price; wanted a few members with moderate amount of capital, to complete same. Apply Box 1478 Star Office. 266 6

STAR READERS looking to purchase licensed restaurant, country hotel, grocery, gent's furnishing, shoe store, etc.; real estate, or farms, see Johnson & Dagenais, 58 St. James street. 269 12

ST. CATHERINE WEST — Cigar store and barber store connected; will sell stock and fixtures at moderate prices; rent cheap. Be the lucky buyer. Rod. Langlois, 54 Notre Dame St. East. Main 7305. 269 4

YARD of wood and coal, bay and grain; realizing $20,000.00 yearly. Apply 48 Pine avenue west, corner St. Urbain. 268 4

WANTED TO PURCHASE.

ALL CAST OFF CLOTHING

Furs, evening clothes, Extra prices paid for Tuxedo, Dress Suits, and Fur Coats, lady's and gentlemens. Doing the largest trade of any dealer in the city. Persons wishing to secure the best prices should first see Sam Pearson, 776 Notre Dame St. West. Tel. Main 965. Mail orders attended to. 58 312

ABOVE OTHER DEALERS

H. Pearson still pays the highest prices for ladies' and gent's cast-off clothing furs, jewellery, furniture Special prices paid for Tuxedo and Dress Suits. 55 Craig West. Main 3967. 79 312

ALL CAST off clothing, furs, jewellery, silverware, furniture, carpets, etc. I will pay special highest prices. Call on H. Rubin, 837 Craig street. Tel. East 4095. 239 30

ALL CAST OFF CLOTHING, furs, evening clothes, jewellery, diamonds, silverware, carpets, etc. I will pay more than any other dealer. Call on M. Strean, 769 Notre Dame west. Main 3565. 246 26

CAST-OFF CLOTHING, furniture, silverware, plated ware, old gold, travellers' samples, pawn tickets; above everybody else's prices paid by Mr. Frank, 15 East Craig street. Tel. East 3067. 269 2

PIANOS — Wanted to purchase at once, a few second-hand upright pianos. J. H. Mulhollin, 786 St. Catherine west.

WANTED TO BUY or rent, Moving Picture Business, or will buy half interest. Apply W. M., 74 Laval avenue.

WANTED TO BUY, all kinds of second-hand furniture, walnut and mahogany preferred. What have you and quote your price. Apply Box 1674 Star Office. 269 26

MISSING RELATIVES.

Replies to the following enquiries should be addressed to "Missing Relatives," The Star, Montreal, where no other address is given.

BAKER (Colonel) — Advertiser is informed that an advertisement calling for the relatives of Colonel Baker, heirs to an estate in Philadelphia, was published in the Family Herald and Weekly Star several years ago. Also, that Dr. Sheldon, of Toronto, has some information relating to the matter, and that a certain lady was travelling about endeavoring to trace the heirs. J. P. desires definite information. 269 3

BOUCHER (Mrs. Emma), 140 Lagauchetiere et. West, Montreal, and late of 2 Algernon Road, Dudley, Road, Birmingham, seeks her brother Will, whom she thinks is in Montreal. If her brother sees this, will he kindly write or call at above address. 269 2

WALTER FITZMAURICE—I do so long to hear from you, and implore you to write. Your mother, The Nest, Chester Road, Birmingham. Any information will be most thankfully received. 267 26

FOR SALE.

ANNUAL SALE of unclaimed pictures at price of frames. Nothing better for a Christmas present. Call and look them over. Heasley's Art Store, 315 Bleury. 259 15

ANY ONE desiring to buy on instalment ladies' and gentlemen's clothing, ready made and made to order; also furs and draperies, 29 Park avenue. Phone orders East 3272. 259 26

BUSINESS SUIT—Gentleman's Business Suit, size 38, almost new; trunk, etc., sell cheap. Mr. Gray, 370 Lagauchetiere street west.

BEGINNER — PIANO, rosewood case, good tone and touch; may be exchanged in about 3 years, for new piano; $65; payable $4 cash and $3 per month. Layton Bros., 550 St. Catherine street west (corner Stanley).

CREDIT TO ALL

Call on us for anything you require to furnish your home. Pleased to give you the easiest terms, 50 cents a week opens an account. We have Dining-Room, Parlor, Bedroom and Kitchen Furniture; also stoves, oilcloths, carpets, baby carriages, refrigerators, etc. Goods stored free till wanted. The J. S. Prince Co., 85 St. Lawrence Blvd. 84 312

CONTENTS of five room flat, North End of city, everything complete, utensils, linen, etc. Rent $12.00 per month; party leaving city, will sacrifice to prompt buyer. Apply 1839 St. Dominique, corner St. Joseph Boulevard.

DIAMONDS, watches, jewellery; cash or credit; unquestionable bargains. Bring experts, be convinced. 30 per cent. below anywhere. J. A. Dennault, office 17 Place d'Armes Hill, Main 1155. 269 6

FURNITURE AND STOVES

Ranges and heaters, carpets and linoleums. Houses completely furnished for cash or credit. St. Lande Bros., 234 St. Lawrence, near Dorchester. 262 12eod

FURNITURE — Nearly new single bedsteads, mattresses and feather pillows, also arm chair, the lot $5; bargain; two pairs good long lace curtains $4.50. 2201 Esplanade ave.

FOUR MIRRORS for sale. Apply No. 18 Chaboillez square. 269 2

FURNITURE, Carpets, Beds, Refrigerator; cheap for cash; reason for selling, bereavement. Apply 1982 Park avenue. 267 6

FURS FURS

If you are thinking of buying any furs this winter why not come and see our large selection of beautiful fur garments. Everything as good and as well made as in any store in town, and at much lower prices. Open every evening. William Albert, 89 St. Hubert st., opposite Place Viger Station.

FURNITURE EXCHANGE — If you have any furniture you wish to sell or exchange notify Wilder's, Limited, 292 St.

SITUATIONS VACANT (MALE).

ADVERTISING SOLICITOR

Wanted a competent advertising solicitor for leading publication. A man of good address and appearance; must have experience in creating advertising business. A knowledge of French desired. Address, with full particulars, 1618 Star Office, Montreal. 266 6

APPRENTICE — Boy apprentice for jewelery business. Apply 230 Craig st. west.

ARTIST — We require the services of a high class designer, either part or whole time. Call with samples, Mr. Ronalds, 48 St. James.

AN intelligent person may earn $100 monthly corresponding for newspapers. No canvassing. Send for particulars. Press Syndicate, Lockport, N. Y. 240 26

BOY — Wanted a clean, respectable boy who can drive a horse and is willing to make himself useful around a grocery store, one with some knowledge of the business preferred. Apply to F. G. Flood, 252 Lansdowne ave., west.

BOOKKEEPER — Clerks, Stenographers; new work, just out, "Complete Bookkeeping in Four Lessons," enables you to take any position without fear, tells how to start in how to change from single to double entry how to take off profit and loss account and balance sheet—brief, clear, no study necessary. Limited edition, $1.00 per copy. Mail orders to R. Lorne Chalmers, P. O. Box 350, Toronto, Ont. 268 13eod

BOY — Good strong boy wanted for grocery. Apply Murphy Bros., 831 St. Catherine west.

BOY — Wanted smart boy for office. Apply R. G. Dun & Co., Room 328, Board of Trade Building, City.

BOY — Wanted an office boy. Apply The New Zealand Shipping Co., Ltd., 59 St. Peter street.

BAKER — Wanted cake baker, with two years' experience. Apply at once R. Scott and Co., 1059 St. Catherine east.

BOY — Wanted at once to run messages, day work only, good wages. Mann's Pharmacy, corner Villeneuve and Mance.

BUTLER — Wanted a competent young butler; must have first class references. Apply Miss Butler, 50 City Councillors st.

BOY — Errand boy wanted; good chance for advancement. Meyers Shoe Co., 436 Craig st. east. 270 3

BILLIARD ROOM — Young man in billiard room. Apply 375 St. Catherine street west.

BOY — Bright boy wanted to run errands. Apply Queen Dress and Waist Mfg. Co., 149 Notre Dame st. west. 270 2

BOY wanted, Kieran-Crawford and Co., 65 Beaver Hall Hill. 270 2

BRUSHMAN wanted, first class, one who can be responsible for application, and polishing of all high grade varnishes; excellent for right man. Apply P. O. Box 2640. 269 2

BREAD DRIVERS

Energetic, trustworthy men, speaking both languages. Apply with references. James M. Aird, 165 St. Urbain st. 269 4

CHEF — Wanted a first class chef, wages $20 per week; will pay more if satisfactory. Apply Orpheus Cafe, 564 St. Catherine west.

CHEF — Wanted at the Montreal House, No. 141 McGill street; good first class chef.

CARPENTERS wanted at once. Apply 435 St. James st.

CARPENTERS, or handy men wanted, used to jobbing in private houses. Apply 7.30 a.m. Page, 48 St. Cecille st.

CARPENTERS, wanted. Apply John Vaughn, Murton avenue, Southwark, St. Lambert.

CARPENTERS and joiners wanted. Apply Montreal General Hospital. 270 2

CARPENTERS, Body Builders and Cabinet Makers wanted. Apply Canadian Pacific, Angus Car Shops. 268 6

CANVASSERS — Reliable man to canvass the city, taking orders for fruit and ornamental trees, rose bushes, etc. Liberal commission; outfit free. Part time or steady. Should average $25 weekly. Thos. W. Bowman & Son Co., Ltd., Ridgeville, Ont.

COLOR MIXER (finisher), first class, wishes to find position in Canada. M 807 Star Office. 265 10

CLERK and bell boy. A clerk at the Welland Hotel. Apply at once; also bell boy.

CANVASSER wanted; good wages to competent man. Apply 8.30 Tuesday, 936 St. Lawrence Boulevard.

COACHMAN, experienced, wanted, certificate. Apply 18 St. Denis.

CLERK — Young man for office work. Must be quick and accurate at figures and have good references. Good prospects for right man. State age and salary expected. Apply to Box 1612 Star Office. 269 2

COATMAKERS — Wanted first class coat maker for town in Western Ontario; Scotchman preferred. Good wages. Enquire Murray & Michaud, Mt. Royal and St. Lawrence, entrance Clark. 268 2

DRIVER — Wanted an intelligent young man, with both languages as laundry driver, security required. Apply with references to 425 Richmond st. 270 3

EATON'S WANT

Experienced Pressers on Underwear and Blouses. Apply at once, The T. Eaton Co., Limited, Jacobs Building, corner St. Catherine and Alexander Streets. 269 2

ELECTRICIANS — Wanted first class inside wiremen and helpers. Apply to Philip Lahee and Co., 312 Coristine Bldg. 269 2

ELECTRICIAN — Wanted first class all round man; only first class man wanted. Star Electric Co., 876 St. Catherine W.

FIREMEN wanted with not less than third class certificates. The Garth Co. 268 3

FIREMAN

Wanted — Experienced Fireman. Apply with references, Henry Morgan Co., Ltd. 270 2

FIREMAN — Wanted first class fireman for steam plant in the country. Apply O. E. Granberg, 227 Board of Trade Bldg. 170 tf

FURNACE MAN and storeman wanted; steady and reliable; permanent job. Apply to John Allan, corner Craig and Bleury sts.

FURNITURE POLISHER

Wanted, at once, an experienced Furniture Polisher. Apply Chief Superintendent, Henry Morgan Co., Ltd. 270 3

HENRY MORGAN & CO

Wanted — Experienced salesman for Kodak Department, must be experienced in dark room work and good velox printer. 268 3

HANDY MAN wanted for light work in factory. Apply Mr. Lamb, Castle & Son, 215 Mountain st. 268 3

HANDY MAN — Good, sober man wanted to do housework and waiting, one that understands waiting on table. 27 Durocher.

HEEL TRIMMER and slugger wanted; must be experienced on women's fine work. Belinda Shoe Co., Toronto.

HUSTLER — Wanted a good sober, experienced, hustling young man for gasoline light installation; steady job; good pay. Apply at once Pitner Lights, 761 Drummond street.

HORSESHOER wanted. Apply 146 Wellington st. 268 3

HEAD BUTCHER

wanted for cold storage plant. Good salary to right man. Apply 1667 Star Office. 269 2

INSURANCE CLERK

Wanted a bright young man for the actuarial department of a life insurance company. Must be a good penman and quick and accurate at figures. One with higher mathematical education preferred. Apply to P.O. Box 2610, Montreal.

I MADE $50,000 in five years with a small mail order business; began with $5. Send for free booklet. Tells how. Heacock, 3039 Lockport, N. Y. 260 26

JOINERS

Good Joiners wanted. Apply Henry Morgan Co., Limited, 15 Beaver Hall Hill. 270 3

SITUATIONS VACANT (MALE).

JUNIOR — Wanted at once junior clerk about 17 for office work in large manufacturing concern. Apply in own writing, stating salary required, New P. O. Box 429. 267 6

KITCHENMAN — Good all round man, one used to cafe work. 5 McGill College avenue.

LAUNDRY DRIVERS

Wanted reliable, energetic young men for our waggons. Good positions for steady, honest men. Troy Laundry Co., 35 Lower Lachine Road, Verdun. 269 3

LINEMAN wanted to go to Copper Cliff, Ont., to take charge of the erection of 45 miles of copper lines for electric transmission system. Must be thoroughly experienced and be capable of taking charge of the work. Apply to R. S. Kelsch, Power Bldg., Montreal. 268 6

LABORERS wanted at once. Apply Harbor Commissioners Elevator, opposite Bonsecours Market. 270 2

LEARN the barber trade; The Moler Barber College is the original college—founded in 1893. Graduates are now successful barbers all over the world. You get expert instruction, constant practice. Write for catalogue, Moler Barber College, 41 Craig street east, Montreal.

LINE ETCHER wanted, one who can assist in machine work. State experience and salary. Crown Lithographing Co., Ottawa. 270 2

LEAD GLAZIERS — Wanted lead glaziers. Apply Mr. Ed. Lamb, Castle & Son, 215 Mountain st. 268 6

LOY — Good strong boy wanted for grocery. Apply Murphy Bros., 831 St. Catherine west.

MILLWRIGHTS WANTED

for new pulp mill in Quebec. Address replies to M 617 Star Office. 270 6

MARRIED COUPLE — Man and wife wanted immediately, to take charge of small, but first class boarding house, able to cook well; good wages. Apply 142 Crescent

MAN — Wanted experienced man to take charge fire insurance department. State salary and give references. Alliance Investment Co., Ltd., Calgary, Canada. 267 5

MESSENGERS wanted. Apply at once, G. N. W. Tel. Co. 269 2

MARBLE CUTTERS and lathe men wanted. Apply at The Norcross Bros. Co., 355 Logan ave., Toronto, Ont. 269 12

MESSENGER BOY wanted; must know city well. Apply Royal Manufacturing Co., 507 St. Paul st. 268 3

MESSENGER BOY

Wanted smart messenger boy; good wages paid. Apply Boston Shoe Store, St. Catherine and Mansfield Sts. 265 6

MACHINISTS — Wanted 3 or 4 good bench machinists, in a country town; steady work year round. Apply Box M 611 Star Office. 268 6

NEWSPAPER Advertising Solicitor wanted; one with experience on both Daily and Weekly preferred. State experience. Address Box 1502 Star Office. 268 6

NOW'S YOUR CHANCE — Permanent position as salesman for Hardy Quebec-grown Nursery Stock. Selling outfit free. Write to-day for particulars. Canadian Nursery Co., Limited, Montreal. 164 82 3aw

OFFICE BOY

Apply 250 Craig Street West

OFFICE WORK — Junior clerk or smart office boy wanted; good prospects for willing worker. State age and salary required, to Box 1686 Star Office. 270 3

OFFICE WORK — Wanted youth 16 to 18, with knowledge of bookkeeping, shorthand and typewriting. State wage required. Apply Box 1694 Star Office.

PATTERN MAKER— Wanted immediately first class pattern maker. Apply stating wages expected to Superintendent, International Marine Signal Co., Ottawa.

PRESSMAN — Wanted offset pressman (Harris). Apply stating experience and salary required. W. G. Rochester, 374 Bank street, Ottawa.

PLUMBERS — Wanted first class plumbers. Apply Alex. Mackay and Co., cor. St. Matthew and Dorchester sts. 269 2

PLUMBERS and improvers wanted, wages from 39c to 45c for plumbers. Apply at once or call Phone 7588; good job for steady men. Apply at L. Raphael, 354 St. Patrick st., Ottawa, Ont.

PLUMBERS and steamfitters wanted at 51 McGill College ave.

PLUMBER — Wanted first class plumber, also two first class steamfitters, steady work all winter for the right men at highest wages. Wire answer to P. J. Sherry Co., 125 10th Ave., West Calgary. 270 3

PLATE PRINTER wanted for steel and copper plate work. Kieran-Crawford and Co., Engravers and Plate Printers, 65 Beaver Hall Hill. 270 2

PRESSMAN wanted. Apply New York Press, Dominion Square Bldg. 269 2

PAINTERS — Wanted first class painters. Apply Alex Mackay and Co., corner St. Matthew and Dorchester sts. 269 2

PATTERN MAKERS for machine shop in city, iron and wood, light work; steady employment and good wages to capable hands. Apply by letter Box 1563, Star Office. 268 3

SMART YOUTH

About 18 years of age, wanted for Factory Stock Room. Good opening for willing worker. Apply to the Standard Shirt Manfg. Co., Ltd., 213 Delorimier Ave.

SALESMAN—Wanted a young man aged about 23, with knowledge of high class haberdashery and woollens; Englishman preferred. Apply 1681 Star Office.

SALESMEN — $50 per week selling one hand egg-beater. Sample and terms 25c. Money refunded if unsatisfactory. Collette Mfg. Co., Collingwood, Ont. 270 224

STOREMAN and light delivery driver, good position to steady, reliable man, reference required. State age, married or single. Address J J 6858 Star Branch Office

SALESMEN — Wanted 12 reliable, energetic salesmen, age 25 to 35, who wish to associate themselves with a large financial company operating throughout Canada. Rapid promotion to the right parties. Apply to Mr. Rogers, room 305, The King's Hall, St. Catherine street west. 266 6

SALESMAN (outside) for city and district, first class proposition. See Mr. Sweeting, 263 Notre Dame west, 9 to 12.

STRONG BOY wanted to do a few hours work after school each day. Apply 51 Latour st.

SHOE SHINERS — Wanted experienced boys as shoe shiners. Apply 31 St. James st. east.

SHIRT CUTTERS

We want two experienced cutters on fine shirts; our cutters make from $18 to $25 per week, and steady work. Apply at once Crescent Manufacturing Co., Ltd., 2 Inspector Street. 270 2

SHEET METAL WORKERS wanted; good wages and steady employment to competent men. Apply 114 Latour street. 266 42

SALES MANAGER — An ambitious, resourceful man with real estate or insurance experience, will be paid liberal guarantee to organize sales force in Eastern Canada for sale of a high grade Western proposition. Correspondence strictly confidential. Box M 613 Star Office. 269 7

SHIPPER — Wanted assistant shipper; must have good education, able to speak both languages and familiar with Fleet Billing Machine. Apply in person to The N. K. Fairbanks Company, Wellington street.

SALESMAN — Large corporation will receive application from live high grade machinery or supply salesman; must have good city connections. Address in confidence 1636 Star Office. 269 6

STOREMEN (three or four) wanted for storage warehouse. Apply Terminal Warehouse, 36 Grey Nun st. 269 2

STENOGRAPHER

Bright stenographer wanted; splendid opportunity for advancement. Box 1635 Star Office. 269 6

SALESMAN WANTED — The Paton Manufacturing Co., of Sherbrooke wish to engage salesman, who has a thorough knowledge of Canadian Woollens, as Toronto representative. 268 3

SHOE SHIPPER

Wanted a first class shipper in shoe factory; must have experience in shoes. Apply, stating age, experience and salary expected. References required. Apply Box 1679, Star Office. 270 2

THE HAMILTON CO.

want experienced dry goods salesmen and saleslaides; good salaries paid to competent people. Apply Mr. Burns, 1st floor. 265 6

TAILORS — Wanted first class coat maker to take charge of shop. Apply at Kuran Bros., 111 Mountain st.

Advertisements in The Star are guaranteed insertion in the full advertised distribution of The Star, as published from day to day. The publishers reserve the right to omit them, or alter positions, in case of special or Extra Editions.

SITUATIONS VACANT (MALE).

THE JOHN MURPHY CO.

Require reliable Elevator Operator at once; must speak English and French. Apply Employment Office (4th floor).

TRAVELLER — Wanted by first January experienced traveller, having good connection in Eastern Ontario by a Montreal specialty house, handling ribbons, laces, trimmings, hose, gloves and skirts. Reply, giving full particulars to Box 1619 Star Office. 269 6

WINTER WORK

200 laborers and 25 carpenters. Haney, Quinlan & Robertson, Cote St. Paul. 268 3

WANTED — I have a newly patented device, having big sales through agents. Traveller needed to make appointments. No canvassing; will pay salary-expenses weekly. F. J. Waterson, Brantford, Ontario. 270 6

WOOD CARVERS

First-class wood carvers wanted. Henry Morgan & Co., 15 Beaver Hall Hill.

YOUNG MAN — A smart young man wanted. Apply 111 Notre Dame st. West.

YOUTH — Wanted youth for wholesale drug house, one with some knowledge of business preferred. State experience and give references to Box 1560 Star Office. 268 3

YOUNG MAN wanted able to operate typewriter, hours 8.30 a.m. to 12 noon, and from 6 p.m. to 10.30 p.m. Apply room 204, Power Bldg. 270 26

YOUNG MAN as stenographer and typewriter in uptown office. Give full particulars as to age, experience, attainments, etc., etc., and enclose copies of testimonials. Salary $45 per month. Apply Box 1613 Star Office. 269 2

YOUNG MAN

Thoroughly reliable young man wanted for responsible position; mercantile experience preferred; salary $80 per month. Apply 1666 Star Office. 269 2

SITUATIONS WANTED (MALE).

ACCOUNTANT, age 33, ten years' experience costing, systemizing, statistical work, etc. Best of references. Box 1569 Star Office. 268 3

ACCOUNTANT, bookkeeper, young man (28), nine years' experience, office manager, knowledge French, statistical, methodical; highest references. Apply Box 1696 Star Office. 270 3

ACCOUNTANT, who can devote a few hours daily to outside work, is open to keep books for merchants, manufacturers, etc. Apply Box 1516 Star Office. 267 6

BY experienced stable foreman, thoroughly understands care of horses and used to handling men; good references. Apply C., 334 Clarke.

BOOKKEEPER, thoroughly experienced and competent desires engagement. Address K K 6912 Star Branch Office

BOOKKEEPER — Position by young man as bookkeeper. Address Box 1685 Star Office. 270 3

BOOKKEEPER — Young man, aged 22, desires position as bookkeeper or assistant manager; has a thorough knowledge of both languages and can furnish the best of references. Apply 1688 Star Office. 270 2

BOOKKEEPER— Assistant bookkeeper or P. O. clerk seeks immediate employment, three years' experience; both languages, rapid and quick at figures; good handwriter; first class references. Apply to Box 1523 Star Office. 270 4 3aw

BOOKKEEPER — Can undertake daily audits or complete charge of books, and preparation of balance sheets. Box 1647 Star Office. 269 3

CLERK — General office clerk, very accurate and quick at figures, speaking and writing four languages; newly arrived; at present employed; wants office position. Good references. Box 1683 Star Office.

COACHMAN, English, seeks position care of saddle or harness horses, best of references, three years in last place; city or country. K K 6873 Star Branch Office. 270 3

CHEF — First class, all round cook wants position, in or out of city. Address Ned Eaton, 119 St. Antoine, city. 269 2

CHINESE COOK wants position in a family or boarding house. Apply 10 McGill College ave. 269 2

CHEF—Situation in hotel or restaurant; good all-round man; strictly sober. Address Chef, 15 Argyle ave., city. 269 2

CARETAKERS — Married couple desire unfurnished apartment, light, heat in return for caretaker services, handy, energetic man engaged during day; used to furnaces; city references. Write G. Burnett, 2140 Park avenue. 269 2

CHEF of 12 years' experience, with best references, wants position in large house or hotel. Mr. Miller, 120 Chenneville street. 268 3

EX-ARMY MAN wants work, any capacity, handy with tools. Apply Box 1478 Star Office. 269 2

FURNACES — Few more wanted, between Beury and Guy, by experienced man, absteiner; well recommended. James, 298 St. Antoine st. 270 3

FIRST CLASS BAKER, desires position as day baker. Address P. O. Box 154, Ottawa, Ont. 266 10

NIGHT WATCHMAN—Young man, total abstainer, non-smoker, seeks employment, as night watchman; married, useful about any place; bears the highest of references. Address 1094 St. Germain st., Hochelaga. 269 2

OFFICE CLERK — Young man desires position as office clerk, experienced and best of references. Address J 3 6862 Star Branch Office.

OFFICE MANAGER, with fourteen years' experience, is open for engagement; able financier and cost clerk; speak both languages; best of references, given. Apply Box 1517 Star Office. 270 6

POSITION required by young man, one where some responsibility preferred, in office, private house or factory. Box 1695 Star Office. 270 3

PRINTER — Job or press, non-union, seeks place. 532 St. Antoine, Montreal. 270 2

PRACTICAL ENGINEER — A first class man, specially adapted to the repairing and economical running of steam plants, and machinery; good references. M 615 Star Office. 269 10

SHOE DEPT. MANAGER, with 12 years' experience in fine shoe trade, wants similar position in live town or city; expert window decorator, show card writer and clever salesman; will send photos of swell windows and cards on request. Address L. Wright, Grace Bay, N. S., Can. 270 2

STENOGRAPHER (27), well educated, experienced; rapid and accurate, desires position; best references. Apply Box 1693 Star Office. 270 2

TWO experienced office clerks, now employed, desire position in firm of good advancement; willing to begin with moderate salary. Apply Box 1119 Stone's drug store, Westmount. 270 2

UPHOLSTERER, recovers parlor sets, sofas, chairs, repairing, polishing, mattresses remade; estimates free; distance no object. Clarke street, Annex. 263 10

WELSHMAN requires employment; good business experience and ability, knowledge office work, paints, oil, varnish and general trade; excellent references; city and others would accept reasonable remuneration; permanent work. Address James, 2512 Esplanade avenue, Annex. 265 6

WATCHMAN, reliable, middle-aged man, wants a situation as night watchman; thoroughly experienced; best of city references. Address Watchman, 977 St. Albert st. cor. St. Henri 269 2

WATCHMAN, reliable, middle aged man wants situation as night watchman; thoroughly experienced; best city references. Address Watchman, 911 Albert, St Henry. 270 2

YOUNG CANADIAN, 25 years of age, well educated, good appearance, wishes position indoors, speaks and writes both French and English operates typewriter of any make; best of city references. Apply Box 1537 Star Office. 267 6

YOUNG MAN about 25, of respectable birth, and showing first rate character would like to obtain position on ocean steamer, running between Canada and Great Britain or Australia, in the steward's, at bakery or otherwise as cook, and would be very glad to get word from any company requiring such. Apply to M 610 Star Office. 267 4

AGENCIES WANTED.

TRAVELLER wants position in the West, with connections in Manitoba, Grocery or men's furnishings. Address J 3 6870 Star Office. 270 2

WINNIPEG Wholesale Fur House, wishes to handle one or two side lines on commission; will carry stock if necessary. Box 1690 Star Office. 270 3

SITUATIONS VACANT (FEMALE).

AN INTELLIGENT PERSON may earn $100 monthly corresponding for newspapers; no canvassing. Send for particulars. Press Syndicate, Lockport, N. Y. 260 26

BOOKKEEPER — Wanted a young lady as experienced bookkeeper. Apply with reference, stating when last employed and salary expected. Address K K 6886 Star Branch Office. 270 2

BINDERY WORK — Girls, smart young girls for bindery work. Permanent positions. Apply Southam, Limited, 43 St. Alexander st.

COLORED GIRL

Wanted for general house work; must be able to cook; small family. Telephone Westmount 2567. 4240 Westmount Avenue. 270 3

COMPETENT COOK wanted, family of two; satisfactory references required. Apply 72 Ontario avenue. 269 2

COOK-GENERAL wanted, with city references. Apply at 4063 Dorchester st., near Atwater avenue. 269 3

COOK — Immediately experienced cook (young); good wages; references. Apply 1026 Dorchester st. west. 269 2

COOK-GENERAL — Wanted good cook-general; must have good references. Apply 324 Mountain st.

COOK, plain wanted, family of two; no children; no washing; references; good wages. Apply 480 St. Denis st.

COOK — Wanted a good plain cook; good wages. Apply 28 Union ave. 270 2

COOK — Wanted cook, also housemaid; references. 104 Crescent st.

COOK— Wanted a competent young cook, small family; wages $25; must have first class references; also a tablemaid. Apply Miss Butler, 50 City Councillors. 270 2

COOK-GENERAL wanted, small family; references. Apply in the evening, 167 Ste. Famille st. 270 2

COOK-GENERAL — Wanted a good cook-general. Apply 28 Union avenue, City.

COOK—Must be competent and bring city references. Apply after six p.m. to 245 Drummond st. 270 4

COOK-GENERAL — Wanted good cook, general. Liberal wages to experienced girl. Apply with references to 354 Kensington avenue, Westmount. 269 3

DEMONSTRATOR — Bright woman, neat appearance, business ability, over 22, for permanent position, one unemployed only; experience preferred, but not necessary. Good pay and short hours. Call Tuesday morning, 10 to 12. Inquire at desk, W. H. Baker, Queen's Hotel.

GOODWINS LIMITED

Require a few experienced saleslaidies. Apply at the Employment Office (entrance 25 Victoria St.) at 9 a.m. 265 6

GENERAL wanted for small family, accustomed to plain cooking; good home and good wages to nice girl. Apply 20 Springfield avenue, Westmount. Telephone West 2739 269 3

GIRL — Wanted for three afternoons and two evenings a week to look after small children. Apply any evening, 63 Souvenir avenue.

GIRL wanted to assist with house work; no objection to sleeping at home. 402 Mance street. Tel. East 5814. 268 3

GIRL or woman for housework, small family; good home. 2599 Park ave. 268 3

GENERAL SERVANT and nurse girl or mother's help wanted at 629 Grosvenor ave. Small family. 268 3

GENERAL — Wanted for a family of three adults a good general servant, who can cook. Apply between 1 and 2.30 4375 Montrose avenue, Westmount. Telephone Westmount 2996. 269 2

GENERAL — Wanted at once competent general. Highest wages paid. Apply 656 Belmont avenue, or phone Westmount 2524; references required. 269 3

GENERAL — Experienced general servant, able to do plain cooking, for a family of three adults; no others need apply; wages $20. Apply 15 Viger ave. 269 3

GENERAL — Wanted immediately experienced general servant for family of three. Apply at 4892 Sherbrooke street. Phone Westmount 2880. 269

GIRL wanted for light housekeeping in small family; good position for suitable person. Apply at once at 211 Stanley street. 269 2

GENERAL SERVANT wanted, one who can sleep at home; good salary to right party Apply 266 Hibernia Road, Pt. St. Charles

GIRLS wanted. Apprentices and preparers in millinery store, speaking French and English and who can serve customers; work year round. Address 2123 St. Lawrence Blvd.

GIRL OR WOMAN for general housework and plain cooking. Apply 212 Cote St. Antoine Road.

GENERAL SERVANT for family of three; good wages and excellent home to right party. Apply mornings only to 101 Durocher st., City. 270 2

GENERAL SERVANT wanted; references required. Apply 24 Lorne avenue, in evening.

GENERAL SERVANT or young girl wanted for light housework in flat. Apply 123 Union avenue.

GENERAL SERVANT wanted who understands something of plain cooking; family of three; laundry given out; good wages paid; practically all evenings free. Apply 434 Mackay st., old number 114.

GENERAL, experienced, wanted immediately; good wages to capable girl; comfortable home; English family. Apply 2342 Mance, Annex.

GENERAL — Wanted a good general servant; good wages paid. Apply at once Mrs. Freedman, 226 St. Joseph Boulevard.

GENERAL — Wanted good general servant. Apply 221 Sherbrooke west; flat. 270 2

GENERAL GIRL wanted, experienced, 2 in family, flat, best wages paid; references required. Apply 418 Grosvenor Ave. Phone Westmount 3738. 270 2

GENERAL — Wanted a good general servant, small family. Apply 250 Kensington avenue, Westmount. 270 2

GENERAL SERVANT wanted for two in family; references. Apply morning or evening, 4335 Montrose avenue. Tel. W 1287.

GIRL — Wanted smart young girl at once for light housework. Apply 234 Redfern avenue, Westmount.

GENERAL SERVANT wanted with references for small family. Apply 1936 Hutchison. Phone St. Louis 1415.

GIRL wanted about 14 or 15 to assist with light housework; small flat; three in family. Phone St. Louis 1728. Apply at once 1575a Mance.

GENERAL SERVANT — Competent girl wanted; none but experienced need apply; good wages paid. Apply 4173 Western avenue. 269 3

GIRLS Wanted experienced sewing machine operators; good wages; steady work. Apply at once, Heney Carriage and Harness Co., Limited, corner Delorimier and Masson sts. 265

HOUSEWORK — Good strong girl for general housework; must be good cook, $20 per month. 636 Belmont ave., upper level, Westmount. 270 2

HOUSEWORK — Young girl or elderly woman wanted for housework from 8.30 to 5 p.m. No Sunday work. No washing. Must sleep at home. Apply 53 Cathcart street.

HOUSEWORK — Girl wanted immediately to help with general housework; small family; can sleep in or at home. 2566 Park avenue.

HOUSEWORK — Girl wanted for light housework, and care of baby 21 months; three in family; small, flat; good wages; splendid home for right party. Apply at once 681 St. Urbain st. Phone East 4215. 270 2

HOUSEWORK — Maid to assist with light housework; short hours; one who will sleep at home. Apply 5 Lincoln ave., Apartment 12.

SITUATIONS VACANT (FEMALE).

HOUSEWORK — Experienced young woman for general housework; must be good cook. Apply with references 734 Rockland avenue, Outremont.

HOUSE-TABLEMAID wanted at once, with good references. Apply 228 Sherbrooke west.

HOUSEWORK — General servant for small family. Apply with references, 476 Grosvenor avenue, Westmount.

HOUSEWORK — Girl wanted for light housework, family of three. 153 Villeneuve st. west.

LADY SUPERINTENDENT wanted for Nicoll's Hospital, Peterboro. For particulars address John Crane, Secretary, Peterboro. 270 26

MAID wanted. General; references required, Apartment 16. 670 Sherbrooke st. west. 269 2

MAID — Wanted a general maid for family of three; no children; must sleep at home. Apply to Mrs. Luke, No. 4088 Tupper st., Westmount.

MANGLE WORK — Wanted girl to do mangle work. Apply to laundress, Montreal General Hospital Laundry.

MOTHER'S HELP — Young girl wanted as mother's help; must have references. Apply 4125 Western avenue. 270 2

NURSE wanted, fully capable of taking charge of one child. Apply at once, 85 St. Famille st. 277 3

NURSE — Wanted first class nurse to take care of child two years of age; must be thoroughly reliable and furnish best of references. Apply room 232 Place Viger Hotel.

NURSE GIRL — Wanted young girl for afternoons only to take child of four out walking. Apply Mrs. Whitaker, Apt. 2, 1009 Tupper st., morning or evening.

NURSE wanted for invalid, one experienced in invalid nursing. Apply H 6888 Star Branch Office.

NURSE or Nursery Attendant wanted at once; age 25 to 45. Apply with references to The Superintendent, Finlay Home, St. Foy Road, Quebec. 269 3

OPERATORS wanted on ladies' cloaks and suits. Apply Harry Rother, 3 Notre Dame st. east. 268 3

REPRESENTATIVE — Woman with good address to demonstrate, take measurements and orders for Spirella corsets, made to order, boned with "Spirella stays," which are superior in style, health and comfort-giving qualities. If the stays break or rust in one year a new corset will be made without charge. We teach you corset-fitting. An energetic woman who is willing to work and who does not consider it beneath her dignity to go direct to the residence to fit customers, can earn $15 to $45 per week. Apply by letter, Box 1687 Star Office.

REPRESENTATIVE — Wanted at once ladies to represent the Spirella Corset Co., in the city; pay good; full or part time, pleasant work. Write at once Box 1553 Star Office. 267 6

STENOGRAPHER — Wanted young lady typewriter, one with experience in advertising preferred. Apply Lawrence G. Clinston, Advertising, 522 Board of Trade Bldg., Montreal. 270 2

SHIRT FOLDERS

Wanted — Experienced Shirt Folders; also Girls willing to learn. Apply Tooke Bros., Ltd., 300 St. Elizabeth Ave., St. Henry. 269 2

STENOGRAPHER or typist who can use Oliver machine, one who can speak English and French desired. Call room 13, 214 St. James st.

SCRUBBER, also a wardmaid. Apply to Housekeeper, Montreal General Hospital

SALESMEN — Four city salesmen of ability, references required. Apply room 202, King's Hall, 591 St. Catherine street west. 270 3

SALESLADY — Smart young girl about 17 wanted for magazine and candy counter; Westmount; must have had some experience; good references. 1626 Star Office, St. James st. 269 2

SHIRT MAKERS

Experienced operators wanted immediately. Apply Jacques, 316 St. Catherine Street West. 270 3

THE HAMILTON CO.

want experienced dry goods salesmen and saleslaides. Good salaries paid to competent people. Apply Mr. Burns, 1st floor. 261 12

TABLEMAID, with references. Apply 301 Pine avenue, near University st. Telephone Up 230. 269 2

THE JOHN MURPHY CO.

Ltd., require a strong young woman at once for kitchen work; must be able to assist in waiting table. Apply Employment Office (4th floor).

THE JOHN MURPHY CO.

Ltd., require several young ladies, 17 to 20 years of age; good prospects for advancement. Apply Employment Office (4th floor).

WAITRESS wanted. Apply at once His Majesty's Cafe, 718 St. Catherine st. West. 270 2

WAITRESSES — Wanted 8 waitresses; must be experienced. Apply 330 St. Catherine west.

WANTED lady to take charge of boy, three years old in own home. Apply 1678 Star Office.

WOMAN — Wanted good steady woman, to wash fine flannels, constant employment. Troy Laundry Co., 35 Lower Lachine Road, Verdun. 269 3

WANTED cook-general, with city references. Apply at 4063 Dorchester street, near Atwater ave. 268 3

WOMEN wanted to enter our Training School for Nurses. Apply to Dr. J. A. Houston, Supt. N. S. Hospital, Northampton Mass. 267 6

YOUNG GIRL wanted for small family; must do plain cooking; references required. Apply in evening to 11 Lorne ave. 267 4

EMPLOYMENT AGENCIES.

MEMBERS NOTIFIED — Party expected by Corsica Mon. References on hand. Domestics constantly required for all parts of Canada and States. Highest wages to capable maids, with unexceptionable references. Apply Woman's Canadian Employment Bureau, 95 Union ave., Mrs. Jane Radford, Principal. 266 5

SCOTCH SELECT REGISTRY, 596 Dorchester, experienced reliable maids, suited now to positions, Star, Ottawa, Cubait, Kingston, excellent city openings for generals, cooks, tablemaids, parlormaids, housemaids, several good domestics waiting suitable situations.

EDUCATIONAL

THE ART OF NOT FORGETTING. Instructions in the languages and Mathematics. Rev. M. O. Smith, M. A., No. 170 Wiglin street, Montreal. 260 13 3aw

THE TALE OF THE TOWN — Robinson's Business College Co. individual tuition by experts. Shorthand, typewriting, bookkeeping, languages, business methods. King's Hall, 591 St. Catherine st. west. 266 6

PARTNERS WANTED.

PARTNER — An experienced graduate optician and optometrist, want a partner, optician preferred, with $1,000, to establish an up to date optical business; big profits. Address Box 1468 Star Office. 266

SITUATIONS WANTED (FEMALE).

BY respectable seamstress wanted sewing by the day in private family; best of references. Apply to J. B., 2377 St. Hubert street. 269 2

COOK-GENERAL — Wanted by a middle aged woman, a place as cook-general. Can do washing also; city or country. 51 Genevieve street.

COOK — You will find a very good plain cook with best references at No. 112 St. Timothy st., second floor, Montreal. 269 2

COMPANION GOVERNESS— Young English lady desires at once re-engagement as nursery or companion governess; good references; English, French, violin. Address K K 6889 Star Branch Office. 270 2

COOK-GENERAL seeks position in private family; best of references, 27 Argyle avenue, City.

COOK, French, with good experience, city or country; references. Apply 88 Colonial avenue. 270 3

DRESSMAKER — Ladies dresses, suits, evening dresses, opera manties, all gowns remodelled. Mrs. Berger, 21 Drolet street. 268 3

DRESSMAKING — By an experienced dressmaker, dresses, costumes, evening dresses, also remodelling, very moderate prices; guarantee fitting. 232 St. Hubert street, Telephone East 3576. 270 12

DRESSMAKING done by the day; ladies and children's dresses, coats and alterations. Apply by letter, 117 City Councillors. 268 3

ELDERLY English woman wants work for Monday, Tuesday, Thursdays, good references. L. P., 222 Dufferin st.

ENGLISH LADY (Roman Catholic), desires post as companion; experienced housekeeper, needlewoman, musician; references. Apply 89 James street, Ottawa. 266 6

FILING CLERK — Young lady (19), well educated, with knowledge of French and German, desires position in office as filing clerk, etc. Address K K 6881 Star Branch Office. 270 2

GENERAL — Wanted situation by good general; small family; good home preferred. Address J J 6866 Star Branch Office. 270 2

GENERAL housework from 9 until 3 daily. Apply Box 1603 Star Office.

HOUSEKEEPER, refined English lady seeks position, one or more gentlemen, good cook, needlewoman and massage, excellent references. Address Box 11220, Stone's drug store, Westmount. 270 3

HOUSEKEEPER — Competent lady desires position, bachelor apartment, good cook, attend linen, highest references; sleep out if necessary. Address Box 1121, Stone's drug store, Westmount. 270 3

HOUSEWORK — By reliable woman, housework for whole or part of day, apartments preferred; best references. Apply letter, 781 Cartier street. 270 2

HOUSE CLEANING by day by respectable woman; best references. Phone Up 5640. 270 2

HOUSEKEEPER—Young widow, speaking French and English, wishes to have a position as housekeeper for one or two gentlemen or a lady alone. Address FF 6752, Star Branch Office. 269 2

HOUSEKEEPER — German lady, widow, aged 27; speaks good English; good cook and organizer; moderate salary required; excellent references. Reply to Mrs. Oglo Kreg, 45 Chesterfield avenue, Westmount. 268 3

HOUSEKEEPER—Situation wanted as housekeeper, by middle aged woman, residing at present in New Brunswick, thoroughly competent; where little girl attending school would not be objected to; fare paid; excellent references. Address M 616 Star Office.

LAUNDRY WORK wanted by a first class laundress five days a week; best of references. Address J J 6861 Star Branch Office. 270 4

LADY having knowledge of all kinds of whitewear, ladies' and children's, wants work; easy conditions. 158 Rachel st. east. 269 2

MANICURING at customer's residences, 35c. For appointment, tel Uptown 5773. 265 6

NURSE, middle aged, wants to nurse ladies during confinement and to look after their homes. 14 St. Margaret street, St. Henry.

OPERATOR—Switchboard operator, experienced switchboard operator; requires position; private board preferred. Address K K 6910 Star Branch Office.

OFFICE CLEANING — Wanted offices or daily work by respectable person. Address J J 6867 Star Branch Office. 270 2

RELIABLE FAMILY wish to take baby for care and board. Address 1123 Simard. 268 3

STENOGRAPHER — Wanted a position by an expert fire insurance policy writer and stenographer. Apply Box 1692 Star Office 269

SITUATION as companion-help by young English woman. 696 Papineau avenue. 269 2

WORK wanted by the day or office work, five years' experience; best references. Apply 31 St. Monique st. 269 2

WOMAN — Wanted situation by reliable woman, experienced cook where she could have girl of seven attending school with her; best city references; small wages wanted. Address Advertiser Mrs. A., 37 Eleanor

ROOMS AND BOARD.

ARGYLE AVENUE, 18, off Aqueduct — Room and board for two respectable young men, with English family.

ARGYLE AVENUE, 18, off Aqueduct — Room and board for 2 young men; single beds; $4.00 per week; also table board.

ANDERSON, 76 — First class room and board, in strictly private family; no other roomers or boarders; suitable for young lady or gentlemen, employed during day; moderate price.

BAYLE STREET, 135 —Large front room, suitable for one or two; partial board, use light and telephone. 269 2

CHAUSSE ST., 781, off Rachel — 15 minutes' walk from Angus shops, English boarding house, single and double beds, also good table board; every home comfort; $4 per week. 268 6

DORCHESTER WEST, 626 — Furnished double rooms to let, with board; also table board. 269 2

DELORIMIER AVENUE, 605, near Sherbrooke —Double and single room, with or without board; phone, electric light, no children. 268 5

DORCHESTER WEST, 579 — One block off Windsor and stations; double and single elegantly furnished room and board; running hot and cold water; high class French courses dinner; rooms for two more table guests. 269 6

DRUMMOND, 31, corner Dorchester, two large double rooms, with board, suitable for married couple or two gentlemen; telephone and all other conveniences. 267 3 2aw

DORCHESTER WEST, 407, between Windsor and St. James Club, elegantly furnished rooms, running water; phone; with hight class board; suitable for married couple or two gentlemen; also few table boarders. 262 26

ESPLANADE, 1740 — Furnished bedroom, for married couple, or two gentlemen, with morning and evening meals; no children; no other roomers.

HUTCHISON, 153—Bright double room, with private bathroom adjoining; breakfast, evening dinner. French private family, well appointed house; modern conveniences. 270 4

LAGAUCHETIERE, 370 west — Nice large room and board, for a married couple, or two gentlemen; hot water heated, bath, etc. 266 5

LAGAUCHETIERE WEST — Scotchwomen has room and board for a few men; $4.00 per week. Apply evenings, 356 Lagauchetiere street west. 268 3

MAYOR, 8 — Room and board; English family. 270 2

McGILL COLLEGE AVENUE, 65 — Well furnished double rooms, electric light, telephone; with or without board; gentlemen only. 269 5

MACKAY, 281 — Comfortable furnished bedsitting room; also two single rooms, on bath flat; all modern conveniences; use of piano and telephone; good board. 269 2

MONTCALM ST., 302 — Furnished double room, with first class board, gas, bath and telephone. Tel. East 448. 269 2

ONTARIO WEST, 200 — Double room, comfortably furnished, moderate; Scotch family, references. 268 3

PRIVATE BOARDING HOUSE — Rooms, with with board; terms moderate; hot and cold water; bath; convenient to Angus Shop, 498 Moreau street. 269 2

PARK AVE., 5573 — Comfortably furnished rooms on bath flat, with every convenience; good board; English family; gentlemen only. 268 3

ST. CATHERINE ST. WEST, No. 906 — Well furnished rooms, with or without board. Phone 269 5

ST. DENIS, 400A — Nice double and single room, all modern conveniences, in first class private boarding house; terms moderate. 270 6

ST. DENIS, 142 — A fine room, very nicely furnished, hot water heating; telephone; very good board. 269 2

ST. DENIS, 400a — Nice double and single room, hot and cold water, first class finish; private boarding house; piano; phone; gas; bath. 268 2

SHERBROOKE WEST, 92, near Park avenue, well furnished, double room, ou bathroom flat; with board; vacancies for table boarders. 270 2

ST. CATHERINE, 4121A, Westmount — One large and two connecting rooms, with good board, for gentlemen; home comforts. 270 6

ST. MONIQUE STREET, 17 — Two bright rooms, best of table board, well accommodated; bright home, with widow lady for working gentlemen. 268 3

UNION AVE., 57 — Large front parlor, newly decorated, well furnished, with electric light, bay window; best locality; with first class board; suitable for two gentlemen or married coupie; transients accommodated. 268 2

UNIVERSITY, 89 — First class front room and board, for one or two gentlemen; electric light; all conveniences; well kept, clean, quiet house; table board. 270 3

WESTMOUNT — 1235 Greene avenue, above St. Catherine; very large nicely furnished room; partial board if desired. 270 3

WAVERLEY STREET — Room and board, or board only, offered to lady occupied during day; refined social home; private English family. Box 1648 Star Office. 269 3

ROOMS AND BOARD WANTED.

DOUBLE ROOM, partial board, by two young gentleman, also single room in same house if possible. State exact locality and terms. Box 1615 Star Office. 269 2

LADY AND CHILD — Wanted room and board for lady, with child, between Atwater and Guy, uptown preferred, someone willing to look after child during daytime. Address K K 6883 Star Branch Office.

PRIVATE FAMILY — Wanted by young man room and board in private family. State terms and particulars. Address K K 6880 Star Branch Office.

ROOM AND BOARD wanted, respectable Englishman, in English speaking family, between Fairmount and Bernard. Apply A. D. S., corner Esplanade and St. Viateur.

ROOM AND BOARD, without lunch, required by two young men; English speaking; in private family; east of St. Lawrence, between Craig and St. Catherine. Please state terms. Apply Box 1691 Star Office.

YOUNG MAN wishes heated room, with board, near Grand Trunk Works He prefers a private family, where he can hear piano music. Box 1682 Star Office. 270 2

MACHINERY.

FOR SALE — One heavy pattern wood frame cutting off saw, complete with table arbor, 2-7-16 in. x 6 ft. 6 in. long, driving pulley 11 in. diameter, x 12½ in. face, complete with saw. M 598 Star Office.

SAWMILL MACHINERY, second-hand; three block heavy carriage; Mowry self-feed shingle machine drag saw; M 227 Cowan planer and matcher, horisontal Dixie Shingle machine; 66 in. Merchou band saw, Waterous, Brantford. 96 45 1aw

DODGE

D

TRANSMISSION MACHINERY

—ROPE— DRIVING

WE ARE ROPE DRIVE ENGINEERS

WE DESIGN, MANUFACTURE AND INSTALL ROPE DRIVES any capacity at any angle and to any reasonable distance. Our 25 years of experience is available for the asking.

CORRESPONDENCE SOLICITED.

DODGE MANUFACTURING CO. MONTREAL

BOARD.

BOARD — First class table board for ladies and gentlemen by day, week or month. 16 Union avenue. 266 6

LADIES and Gentlemen looking for a fine, comfortable and commodious place to dine, with first class meals and best of service, would do well to visit us and be assured there is none better in the city. Our price is very reasonable. By the week, $3.00, or single meals 25c; breakfast, 6 to 9; dinner, 12 to 2; supper or evening dinner, 6 to 8. A trial solicited. 465 Bleury. 270 3

PRINCE ARTHUR WEST, 265, near Shuter, first class table board; private house. 270 3

STRATHCONA CAFE, 5 McGill College ave., the most satisfactory 25c meal in the city, 8 for $1, or 21 for $4; cleanliness, variety, quick service a special feature; 20 well-furnished rooms in connection. Transients accommodated.

UNION AVE., 25 — Business ladies, gentleman wanting a good meal at a reasonable price will do well to try us. Board by day, week or month. 270 5

UNIVERSITY STREET, 76 — Business people and students looking for good boarding house, will find large dining rooms, just above Goodwin's dry goods store; single meals, 25 cents; 6 tickets, $1; special rate by the month; large bill of fare; first class cooking; quick service; special tables for ladies. Transients taken; also furnished rooms. 268 6

Advertisements in The Star are guaranteed insertion in the full advertised distribution of The Star, as published from day to day. The publishers reserve the right to omit them, or alter positions, in case of special or Extra Editions

PUBLIC NOTICE

PUBLIC NOTICE is hereby given that, under the Quebec Companies Act, letters patent have been issued by the Lieutenant-Governor of the Province of Quebec, bearing date the eighteenth day of September, 1911, incorporating Messrs. George Ritchie Starke, secretary Dominion Transport Co., Limited; William Andrew Clark, general agent of Dominion Express Company, Limited; Wm. Walker, master carter; Kenneth Robertson, coal merchant; John Cunningham, coal merchant; Edward F. Schmidt, insurance agent and Edward Eugene Belcourt, manager of The Shedden Forwarding Co., Limited, of the city of Montreal, for the following purposes:

To promote and facilitate the development and improvement of all streets and roads necessary to public circulation and to general rolling and vehicular traffic;

To suggest and propound all measures, municipal by-laws and other legislation, necessary for the protection of the rolling and vehicular traffic generally, as well as for the protection of the private owners of horses, vehicles and automobiles;

To oppose all measures and acts detrimental to such traffic and injurious to horses and other animals, and to all vehicles used and employed in said traffic;

To do every act and deed which may be expedient or necessary for the protection of the rolling and vehicular traffic generally;

To have, for the purposes aforesaid, charter or titular members and also associate members;

To consider as charter or titular members every person, or company or corporation subscribing to and paying for one or more shares of the said association, and to grant such company or corporation, when represented by one of its members or officers at all meetings of the association, the same rights and privileges as individual members of the association;

To appoint associate members upon conditions determined by the by-laws to be adopted by the charter members of the association, and the rights and privileges of said associate members to be also determined in the same manner.

To accept and receive all kinds of gifts, contributions and subscriptions from any of its members or other persons, or associations, or corporations;

To "ester en justice" and institute all legal proceedings in connection with the object and purposes of the association;

To acquire by purchase, lease, or otherwise, sell, hold, hypothecate, rent, in whole or in part, real estate;

To acquire, hold nad sell moveable property of any description, and to exercise all the powers vested in corporations, and to also enjoy all their privileges; and to invest, subject to the requirements of the Companies' Act, in mortgages and hypothecs upon immoveables and pledge moveables, debentures, bonds, stocks and other securities;

To purchase or otherwise acquire, from any persons, trustees executors, firm or company any business within the object of the company and all things and objects appertaining thereto, and to pay for all such acquisitions in cash, paid up stock or securities of the company or otherwise;

To issue stock, bonds and debentures of the company to meet its general requirements upon such terms and conditions as the association may deem advisable;

To let or sublet any property of the company, and to sell or otherwise dispose of the business, good-will, assets, liabilities, contracts, property and undertaking of the company or any part thereof, or of any company acquired by the present company for such considerations as the company think fit, and in particular for shares, debentures or securities of any other company having objects altogether or in part similar to those of the company;

To promote or assist in promoting, and to become a shareholder in any subsidiary allied or other company carrying on or having similar objects to that of this company, and to enter into arrangements, union of interests, reciprocal co-operations or otherwise with such person or company, and take or otherwise acquire shares and securities of such company, and to hold, sell, hypothecate, pledge, re-issue with or without guarantee or otherwise deal in the same;

To accept in payment of any work done by the company or of any debts due to said company, stock, shares, bonds, debentures or other security of any company;

To do all and everything necessary, suitable, convenient or proper for the accomplishment of any of the property or attainments of any one or more of the objects herein enumerated, or which shall or may at any time appear to be necessary for the protection or benefit of the corporation, either as holders of or interested in any property or otherwise, under the name of "The Montreal Vehicular Traffic Association, Incorporated," with a total capital stock of ten thousand dollars ($10,000.00), divided into one thousand (1,000) shares of ten dollars ($10.00) each.

The principal place of business of the corporation will be in the City of Montreal.

Dated from the office of the Provincial Secretary, this eighteenth day of September, 1911.

ALEXANDRE DESMEULES,
Acting Deputy Provincial Secretary.
MARECHAL & LANDRY,
Attorneys for Petitioners.
268 4

BAILIFF'S SALE.—Province of Qhebec, District of Montreal, No. 14579, Circuit Court, G. Hacking, Plaintiff, versus H. Stone, Defendant. On the 23rd day of November, 1911, at one of the clock in the afternoon, at the domicile of the said Defendant, No. 342a Lagauchetiere st. west, in the City of Montreal, will be sold by authority of Justice, all the goods and chattels of the said Defendant, seized in this cause, consisting of household furniture, etc., etc. Conditions cash. L. J. S. RACETTE, B.S.C. Montreal, November 13th, 1911.

BAILIFF'S SALE.—Province of Qhebec, District of Montreal, No. 14073 Circuit Court. Dame Robertine Normandin et vir, Plaintiff, versus M. J. Morin, Defendant. On the 23rd day of November, 111, at 10 of the clock in the forenoon, at the domicile of the said Defendant, No. 86 Duquette street, in the City of Montreal, will be sold by authority of Justice, all the goods and chattels of the said Defendant, seized in this cause, consisting of household furniture, etc. Terms cash. G. E. PIGEON, B.S.C. Montreal, November 11, 1911.

HELP FOR THE RUPTURED

B. Lindman, Esq., Montreal:—

Dear Sir,—Eight months ago I thought that I would have to give up my situation, my work being heavy and myself an old man. I was obliged to take to my bed and send for our family physician, who at once advised me to get one of your trusses. After you fitted me I was at work again in a few days. The truss is most comfortable and I am now as strong and able to do my work as I ever was.

FRANCIS CAMPBELL,
585 St. Dominique St., Montreal.

Call or write for particulars.
Consultation free.

B. LINDMAN, REG'D.
10 McGill College Ave., Montreal.

Some Special Pre-Inventory Offerings in Our RUG AND DRAPERY DEPARTMENT

On the first of next month we shall start taking stock and it is with the object of reducing our stock for this occasion that we're now offering some of the following values:

RUGS

Besides our regular line of rugs we have some odd sizes, all handsome designs and colorings, which we want to clear out within the next fifteen days, so are reducing prices 20%.

OILCLOTHS AND LINOLEUMS

The discounts on these are on remnants only, and run from 20 to 50 per cent. This is an opportunity for you to secure just the quantity of oilcloth or linoleum that you want at a great saving.

DRAPERIES

Off short lengths or balances of piece, off sample pairs of curtains, off portieres, we're giving a discount of 20%. But this discount does not apply to our regular stock in these lines.

COMFORTERS

We have two special lines of Comforters, warm, durable, and well-made, which are reduced from $3.80 to $3.00, and from $2.49 to $1.98.

WINDOW SHADES

Why be subjected to the annoyances of badly-made ill-fitting window shades, when you can have window shades which give perfect satisfaction, by buying them from us? No charge for putting them up and taking measurements.

We have all the fittings required for hanging curtains and portieres.

We have a fine line of new Screens, just arrived, and so necessary in the modern home.

Renaud King & Patterson LIMITED
ST CATHERINE & GUY STREET

The Delmar Music Co. Limited

Largest Puplishers, Wholesalers and Retailers of Popular Music in Canada.

231 St. Catherine St. West — 4 doors West of Bleury Street.
3 St. Catherine Street East — 2 doors East of the Theatre Francais.

Read This List of POPULAR MUSIC On Sale To-day & To-morrow

When sent by mail, remit 2c. extra each copy for postage

CENTS 10 EACH

Oh You Beautiful Doll.
I Want a Girl.
Sugar Moon.
May Be That Is Why I'm Lonely.
Meet Me In Dreamland.
If All My Dreams Were Made of Gold.
Some of These Days.
Somebody Else.
I Want to Spoon to the Tune Honey Love.
Hot Time in Monkey Town.
Make Me Love You As I Never Loved Before.
Honey Man.
Silver Bell.
That Navajo Rag.
Sparkling Eyes.
In Land Harmony.
Kiss Me Honey.
... rious of Dreams.
Dreams, Just Dreams.
First You Get the Money, Then You Get the Money.
Down in Melody Lane.
Temptation Rag (Inst.)
All Alone.
Knock Would.
They Always Pick on Me.
Don't Wake Me Up I'm Dreaming.
Sweet Swanee Suo.
Hold Me Just a Little Closer, I Like The Hat, I Like The Dress.
Steamboat Bill.
Hands Up.
When You're in Town in My Home Town.
Alexander's Rag Time Band.
When I'm Alone I'm Lonesome.
Run Home and Tell Your Mother.
Burning of Rome.
Midnight Fire Alarm.
Winter.
Have Mercy on a Married Man.
Mysterious Rag.
Mad House Rag.
College Rag.
Railroad Rag.
New York, New Haven and Hartford.
Come Josephine.
Billy.
Italian Romeo.
Jimmy Valentine.
Where the River Shannon Flows.
If I Were a Millionaire.
Dreamy Italian Waltz.
College Medley.
All I Ask is Love.
I Give You All You Ask.
Star of My Dreams.
Vale of Dreams.
In all My Dreams I Dream of You.
Harbor of Love.
We, All Fall.
Moonlight Dear.
Sing Me a Song.
Baby Fingers.
It is Love.
O! Canada.
Casey Jones.
It's Great to Meet a Friend.
I'd Live My Life.
Somebody's Lonesome.
Heart Fracies Waltz.
Juno Waltz.
Carita Waltz.
Dream Waltz.
Chantecler Two-Step.
Fashion Two-Step.
Canadian Patrol.
King of The Air Two-Step.
Garden of Love Waltzes.
Scented Roses Waltz.
Chicken Reel.
Poinsetta Waltz.
Pitter Patter Rag.
Daly's Reel.

THE Witmark Dance Folio
Containing "Every Little Movement" and other hits.
39c
By Mail 7c extra.

The Ballad Success— "JUST YOU" The Delmar Music Co. Limited

The Gem Dance Folio
All the latest songs as Waltzes, Two Steps, etc.
39c
By Mail 7c extra.

MARRIAGE LICENSES.

Issued by Arthur W. Wilks, Merchants Bank Building, 205 St. James. Tel. M. 8500. Evenings, Suite 2, 709 St. Urbain. E. 4233, or 275 Ontario E. Tel. E. 5647. 4 15Sed

LEGAL CARDS

McGibbon, Casgrain, Mitchell & Casgrain, Casgrain, Mitchell, McDougall & Creelman, ADVOCATES.
Canada Life Building, St. James St., Montreal.
Th. Chase-Casgrain, K.C. Victor E. Mitchell, K.C.
A. Chase-Casgrain, Errol M. McDougall.
J. J. Creelman.
51 312



COAL FRESH MINED

Connell's Coal arriving daily. Save yourself 50c to The per ton.

It comes from our own mines —that's why we can do it.

Main 3018.

The Connell Anthracite Mining Co., Limited 185 St. Etienne St., 29 Bleury St. 252 26

PATENT SOLICITORS.

INVENTIONS PATENTED.

and Trade Marks Registered.

OWEN N. EVANS

Foreign Member Chartered Institute, Londo Mercnants Bank Building, Montreal. 32 312

Patents, Trade Marks, Etc.

FETHERSTONHAUGH & CO.

The Old Established Firm
Fred. B. Fetherstonhaugh, K.C., M.E., Counsel.
Chas. W. Taylor, B.Sc., Expert, Resident.
CANADA LIFE BLDG., MONTREAL.
Offices: Toronto, Montreal, Ottawa, Winnipeg and Vancouver. 256 312

FETHERSTONHAUGH & SONS.

PATENTS

Liverpool & London & Globe Building, MONTREAL. 268 164

Inventions, Trade Marks Designs

Protected in all Countries.

WILLIAM P. McFEAT

34 years' experience.

179 St. James Street, Montreal, Phone M. 8360. House Phone, Long Dist. St. Lambert 184. 264 8

DECLARES COMPANY HAS NOT A RIGHT TO FREIGHT CARS

Man Struck by One Sues the Montreal Street Railway for Heavy Damages.

The case of Gustave Clement against the Montreal Street Railway started this morning before a jury, under Mr. Justice Greenshields, will be a most interesting one, not only for the sums involved and the facts that are questioned, but also by the points of law which are at stake.

On the 23rd of September, 1910, at 4 p.m., Clement, while crossing St. Lawrence street, at the intersection of Sherbrooke street, was struck by a trolley car and severely wounded. As the result of the accident, the man had one leg amputated, three toes of the remaining foot were also amputated, and his face was terribly mangled. Now the sum of $10,000 is claimed from the company, and it is alleged that: the accident was caused by a freight car consisting of two separate trucks connected together by a steel beam; that the company had no right to move such cars on the streets of Montreal, and that the accident happened through the commission of an illegal act; that the bell of the car was not sounded before the accident, and at the time of the accident there was no man in charge of the rear truck.

Plaintiff is represented by Messrs. Lamothe and St. Jacques. Defendant company, through Messrs. Perron, Taschereau, Rinfret and Genest, plead that the accident occurred through carelessness of plaintiff.

The jury was sworn this morning, and the hearing of evidence commenced.

Belfast Ladies' Gift to Queen.

A court train of Irish lace which will be worn by Queen Mary at the Delhi Durban, was made in the Presentation Convent, Youghal, and was presented to her Majesty by the ladies of Belfast. It is of the finest needlepoint, four yards long, two yards wide at the bottom, tapering to the width of the shoulders at the top, and it has taken 50 workers six months to complete it. It is estimated that there are five and a quarter million stitches in the train. The thread which was used was so fine that it was difficult to discern it in the hands of the workers, and 20,000 yards of it were used. The train is regarded as the most magnificent piece of work of the kind made in Ireland in recent years. The design of roses and fuchsias running through it is very beautiful, and the Irish trade-mark and the name, and date, "Youghal, 1911," have been cleverly worked in one of the lower corners.

Cheap Books for Bookbuyers

Books are offered in Mudie's Clearance List at a reduction of from 30 to 80 % under published Prices.

All lists sent gratis and post free on application.

Reviews and Magazines can be supplied, new or second-hand. Rates for these and Newspapers, etc., on application.

Mudie's Library, Ltd., 30-34, New Oxford St., London, England.

UNDER THE WINDING-UP ACT.

INSOLVENT NOTICE

In re CREMERIE LAVAL, LIMITED, In Liquidation.

The undersigned will sell by public auction, IN DETAIL, on the premises, at No. 10 Boulevard St. Lawrence, Montreal, on THURSDAY, NOVEMBER 16th, 1911, at 10 o'clock a.m., the following assets, as follows:

1 Refrigerator, 2 Showcases 8 feet each, Typewriter (Empire), 1 Roll Top Desk, Clocks, Hat Racks, Copper Poles and Curtains, Round and Square Tables, with iron feet; Wooden and Wire Chairs, Eight Electrical Fans, Door and Window Blinds, Table Cloths, Napkins, Portieres, Carpets, Oilcloths, Crockery, Glassware, Knives, Forks, Spoons, Kitchen Utensils, Gas Stove, Oil Stove, Stock of Sugar, Tea, Coffee, Canned Goods, etc., etc.

The store will be open for inspection from 8 o'clock a.m. to 10 o'clock a.m. on the day of the sale.

For further particulars, apply to ALEXANDRE DESMARTEAU, Liquidator, No. 60 Notre Dame St. East, Montreal.
MARCOTTE BROS., Auctioneers.

LOUISE MARION'S BODY FOUND BY CLAIRVOYANT: MURDER OR ACCIDENT?

(Continued from Page 3.)

sightless and the once curly hair is limp and wet against her cheeks. She is at the bottom of the water and her body will be found in a pool of still water."

"But the quarry has been searched," said Mrs. Marion unguardedly.

"Do not lose courage but persevere in your searches and the body of your little girl will be found."

When questioned by a reporter as to whether or not, she was not aware of the identity of the woman, and had read about the case in the papers, Mrs. Ducette repudiated such an insinuation as being unworthy of her calling. She claimed not to have read anything about the case. She did not have to reply upon the more or less reliable information of the newspapers. Her supernatural powers, which she had been using for over ten years, were her only guide.

Doctors Think Death Due to Drowning.

At the Coroner's inquiry this morning, Doctor Dugas was the first witness heard. Coroner McMahon in addressing the jury before the opening of the case said: "We have here the case of the Marion girl. It is either a suicide or a crime. I hope we may be able to come to a quick verdict."

There were no marks of violence on the body, either interiorly or exteriorly. The body appeared to have been in the water for a certain length of time, said Dr. Dugas. It was difficult to say how long because the water was very cold and the body would not become decomposed for a long time. Had there been any marks of violence the body was well enough preserved to notice them. As to the cause of death, Dr. Dugas said that in all probability death was caused by submersion, although the autopsy had been performed too long after death, to find any trace of water in the bronchial tubes. There was no trace of disease in any of the organs. The under garments were torn but the doctor could not say whether previous to submersion or since.

Detectives Absent From the Inquest.

Mrs. Geo. Marion, the mother of the deceased girl, was next called. She had seen her daughter for the last time at 8.30 a.m., October 16th. She slept at her house that night, and left to go to her place of employment. Instead of going to Mrs. Prevost's on City Hall avenue, the mother said that her daughter went directly to Mrs. Cote, on Carriere street, near the quarry, and spent the day there.

Mrs. Cote was called, but was not on hand. Sergeant Gagnon was asked why he had not notified her to be present, and he replied that he had nothing to do with that. The Detective Bureau were looking after the witnesses, he said. There was no one from Chief Carpenter's office present, and Coroner McMahon directed that they be telephoned to and asked to come down. Detective Charette arrived in a few minutes.

Mrs. Marion, continuing her evidence, stated that her daughter had left Mrs. Cote's home at 5 p.m.

In answer to Coroner McMahon's question as to whether or not her daughter had any reason for committing suicide, Mrs. Marion emphatically replied: "She had nothing whatever to prompt her to take her own life. She was never in any serious trouble and had apparently no sorrow. I am sure that she was thrown in the water."

Sergeant Arthur Gagnon, who with Constable Lapointe, conducted the dragging operations at the quarry, stated that one of his friends had brought the body to the surface and that he had taken charge of it until the morgue waggon had come along. He did not know the names of the owners or lessees of the nearest houses. "I had been informed that the Detective Department had been working on the case and had made an enquiry, I thought they had looked after the summoning of the witnesses for this morning, I was sent there to find the body and I did."

Coroner Angry Gives Detective Chance to Solve Mystery.

Detective Hector Charette testified that he had gone to work on the case at 11.30 a.m., Tuesday, October 17. The nearest houses from the spot where the clothes were found were some 700 or 800 feet distant. Anyone crying out in distress from the quarry could be heard providing the night was clear. He had found some thistles on the cloak of the girl, although the only bunch of thistles near there was some fifty feet away.

"Was there anything to indicate that the girl was thrown into the water," asked the Coroner.—"No."

"Was there anything to show that she had voluntarily flung herself into the quarry?"—"No."

"Could she have possibly fallen in by accident while passing on the road?"—"No."

"Well, I am going to give you eight days to investigate this matter further," said the Coroner. "You will bring here next Tuesday, all the witnesses that have been mentioned here and have not been advised to be on hand. You must have these witnesses here next Tuesday or they will be fined $40. We will get at the bottom of this thing," concluded the Coroner.

MOTHER OF DEAD GIRL BELIEVES IT MURDER.



MRS. GEORGE MARION

Who is convinced her daughter was thrown into the quarry where she met her death.

NEGOTIATIONS WITH WEST INDIES BEGIN

Minister of Trade and Commerce Seeks to Arrange Better Trade Relations.

Special to The Montreal Star.

Ottawa, November 13.—Negotiations have been entered upon by the Minister of Trade and Commerce looking to closer trade relations between Canada and the British West Indies. While the form of the proposals is not definitely announced, it is understood that the idea is to follow the recommendations of the Imperial Commission which inquired into the subject and whose report was published early last year.

The probable course will be to establish a measure of reciprocity with the islands and to improve the steamship service.

The proposal of annexation of the Bahamas is little likely to be entertained.

PETER BOARDS SHIP DURING A STORM.

Pisa Brings Babe, Toys and Sugar on Trip Here.

Peter Prosafski came on board the S.S. Pisa of the Canada Line during the midst of a severe hurricane and it was under great difficulties that the doctor successfully performed the necessary operation. The mother and child were in good health when the ship reached Quebec.

The parents, Christian and Marie Prosafski, are Poles, who are on their way to establish a home in Regina, Sask.

A majority of the 543 passengers, were Russian farmers on their way to the West.

Captain R. Niss stated that the entire trip was one of continuous severe weather. On this account the vessel reached Montreal four days late. In her cargo from Bremen, Hamburg and Rotterdam, were Christmas toys, and a large amount of sugar.

DIES IN A CELL.

Zotique Lamoureux is a Victim of Overindulgence.

The case of Zotique Lamoureux who died in the padded cell at police headquarters yesterday was disposed of by the Coroner this morning without a jury.

Lamoureux, who was 42 years of age and unmarried, was arrested on Saturday by Constable Berthiaume of the Seigneurs street station on a charge of drunkenness. On being taken to the station it was found that his condition was so bad that it was thought advisable to have him removed to the Central station, where he could be placed in a padded cell. All night long Lamoureux kept up a continual shouting. With the change of turnkeys at 7 o'clock, Lamoureux was still in the same condition, but after making the rounds at 8.30 after giving the prisoners breakfast, he noticed that Lamoureux had quieted down, and a closer examination revealed the fact that he was not breathing.

Lieut. Roberts who was on duty was notified and immediately notified Dr. Picotte, the police surgeon, and an ambulance from the Notre Dame Hospital, but on their arrival, it was found that life was extinct.

"VARSITY" Overcoats

made from the warmest fabric obtainable from the most celebrated British manufacturers,

$15.00 TO $25.00

Magnificent selection for your approval.

Our Winter Overcoats are made with comfortable Convertible Collars.

Scotch Tweed Suits, "Varsity" make,

$18, $20, $22.50

Inspection of our complete stock invited.

WM. CURRIE

423 Notre Dame Street West
905 St. Catherine Street East

VOTE FOR STRIKE IN MAGOG MILL FOR MORE WAGES

Company Believes Agitation is Inaugurated by Labor Agitators.

The trouble which has been going on for some weeks among the cotton operatives of Magog resulted in a strike vote being taken on Saturday night.

The employes of the Magog mill are demanding a ten per cent. increase in their wages.

When the ballots were counted on Sunday night it was found that 513 had voted for the strike and 7 against.

It was decided not to quit work until next Monday morning, and a committee composed of Messrs. Chamberlain, William Demers, Alfred Mathieu, of Magog and Mr. Wilfrid Paquet, business agent of the Canadian Federation of Textile Workers, Montreal, was appointed to interview the officials of the Dominion Textile Company with the view of avoiding if possble, a stoppage of work in the Magog mill.

The secretary was instructed to notify the Labor Department, at Ottawa, that a strike had been declared.

During the protracted debate on the strike clause it was claimed that the average rate of wages in the Magog mill is about 92 cents a day.

This statement is emphatically denied by the officers of the Dominion Textile Company.

The Company has absolutely refused to consider the demands, believing that outside labor agitators are at the bottom of the trouble.

Company's Explanation.

The following official notice was posted in the various mills of the company:

"To Our Employes:

"Our notice having been drawn to several reports in the daily papers to the effect that there is a movement on foot instigated and led by outside labor agitators, to urge our employes to demand an increase of wages at one of the plants of this Company, we take this opportunity to warn our employes against being again led astray and badly advised by these persons. Owing to the condition of the cotton industry in the States and elsewhere, forcing this Company to sell its products upon a very close basis, no advance in wages is possible or will be made at the present time or until conditions throughout the cotton world improve generally. Whilst our rates of wages are already as high or higher than other mills in the States or elsewhere making similar products, the question of wages will be considered when there has been a decided improvement in trade conditions, and without request upon your part, as we already have promised this to a committee of our employes some time ago.

"DOMINION TEXTILE CO., LTD.,
C. B. GORDON, President."

MISSIONARY CONGRESS WORK PROGRESSES.

Some Changes in the Programme are Effected.

The Men's Missionary Congress will be in full swing in Montreal on Wednesday. 875 "Commissioners" were registered this morning, and Dr. E. Albert Cook, the executive secretary, anticipates that the 900 mark will be reached beforet the day is over and a total of 1,000 by to-morrow.

Several changes have had to be made in the programme amongst them being that Canon Gould cannot be present at the opening afternoon session, but will speak instead on Thursday evening, his place being taken by Mr. J. Campbell White, of New York, Secretary, Laymen's Missionary Movement for the United States. Mr. Silas McBee will speak on Wednesday evening instead of Thursday evening, in addition to Messrs. White and Speer.

Mr. Lynwood Farnham, organist of Christ Church Cathedral, will play at the afternoon sessions, and Mr. P. J. Ilsley, organist and choirmaster, of St. George's Church, will play at the Wednesday evening session.

Canon Gould and Mr. Silas McBee have had to leave for Ottawa to-day; on their return they will be the guests of Rev. Canon Paterson Smyth and Lt.-Col. Carson, respectively. Sir Andrew and Lady Fraser, will arrive in Montreal on Thursday morning, and will be the guests of Sir Hugh Graham.

The headquarters of the Congress will be removed from 33 McGill College Avenue to St. James' Methodist Church at 9 o'clock on Wednesday morning.

CANDIDATE FOR ALDERMAN.

Mr. Dugald Macdonald Will Run in Notre Dame de Grace Ward.

Mr. Dugald Macdonald, who was alderman in the town of Notre Dame de Grace during the whole time before its annexation to the city, is now a candidate for Notre Dame de Grace ward in the City Council.

RECORD BOWLING.

Many bowling devotees will be interested in the following record made at the Canadien Bowling Alleys on Friday last, in connection with the Montreal double string championship, between Messrs. Labelle and Harthorn, of Montreal, and Joe West, of London, Ont., and his partner, Bob Stewart, of Toronto, the recognized champions of the world. The match was for the local championship and a purse of $50. The match was most closely contested.

The following score will show at a glance the keenness of the contest:

West.	Stewart.	Labelle.	Harthorn
179	200	236	180
204	198	179	191
195	179	212	186
214	225	188	192
247	202	202	202
158	199	188	183
232	180	180	215
177	193	200	180
222	157	204	194
195	202	168	215
224	242	193	215
2248	2187	2150	2153

Joe West	2248	Ave. 206
Bob Stewart	2187	Ave. 198
Labelle	2150	Ave. 197
Harthorn	2153	Ave. 197

GRAND TRUNK PACIFIC.

A prominent gentleman in Ottawa, who has just returned from Western Canada, writes the Grand Trunk Pacific Railway as follows:

"That railroad of yours between Winnipeg and Edmonton is an extraordinarily good roadbed and the cars are splendid. All over the West everybody speaks very highly of the line."

Letters like the above are being received almost daily by the Grand Trunk Pacific and the praise that is given to the new Transcontinental is genuine and appreciated by the Company.

POLICE FOUGHT STRIKE RIOTERS WITH THEIR CLUBS

Health of New York Menaced by Growing Accumulation of Garbage.

New York, November 13.—If the garbage gatherers' strike is not broken to-day the health department will step in to save New York from the evil effects of some 40,000 cart loads of refuse that has accumulated since the men who drive the street cleaning department's waggons quit work because they objected to night hours. Fears of the strikers and their friends has kept professional strikebreakers from accepting the high wages the city offers for substitutes, and dread of the Teamsters' Union has prevented contractors from bidding to perform the work usually done by the city department.

Actually the health department intervened to-day when its men took out several hundred barrels of disinfectant to sprinkle on the piles of rotting garbage in the poorer and more thickly populated districts. If the health authorities assume full charge of the situation, the strike leaders say, they will permit their teamsters to serve as garbage collectors, provided they do not have to work at night.

The cold wave came to the city's assistance this morning. The freezing temperature which prevailed early in the day was as good a disinfectant as the city physicians could desire. The high winds, however, scattered the rubbish and practically undid all the good that came from the cold.

The police believe that the severe clubbings administered to some of the big mobs that gathered yesterday have taught the strike sympathizers a lesson. Although yesterday's riots were the most extensive the police have had to cope with since the strike began, there were no fatalities and few hospital cases, and the number of arrests has been remarkably small.

In most cases the police waded into the mobs swinging their clubs and hitting a head wherever they saw one. Fully 2,000 persons took part in the battle precipitated in the "San Juan Hill" district by a woman who threw a brick from a tenement house roof and cut open the head of President Schmittberger.

Do You Enjoy Your Meals?

One of the Most Important Questions to Consider in the Search for Happiness and Health.

The burning question to you is, "Are you getting out of life all the pleasure and the health you are entitled to?" If not, why not?

No matter whether every organ and member of your body is in a sound state of health and strength, if your stomach is in any way disordered, you are not going to be "yourself." You are going to be a worried, out-of-sorts, nervous or sullen individual, whose actions will reflect your condition inside, and people will naturally avoid you.

The world wants to smile and be cheerful, and unless you are cheerful and smile, at least, occasionally, you will have few friends, fewer opportunities, no success, and you will go down in defeat—defeated by dyspepsia and a bad stomach.

A good and thorough digestion has a quick, wonderful reaction upon the brain. You must have noticed it many times, for the brain and stomach are as intimately connected as a needle and its thread, one can hardly be used to advantage without the other. If your stomach is slow and lazy in digesting your food, it will produce at once a slow, lazy and cloudy influence upon your brain. Mark it! If your stomach has absolutely quit work, and fermentation is poisoning your vitals as a result, surely your brain is going to be sluggish and correspondingly depressed. No one need tell you that.

But why continue to suffer all the miseries and torments that a disordered stomach brings you?

If your stomach can not digest your food, what will? Where's the relief? Where's the cure?

Stuart's Dyspepsia Tablets are the relief and the cure. Why? Because, as all stomach troubles arise from indigestion and because one ingredient of Stuart's Dyspepsia Tablets is able to thoroughly and completely digest 3,000 grains of any kind of food, doesn't it stand to reason that these little Dyspepsia Tablets are going to digest all the food and whatever food you put into your stomach. Science nowadays can digest food without having to use the stomach for it. And Stuart's Dyspepsia Tablets are the result of this scientific discovery. They digest and digest thoroughly and well, anything and everything, you eat.

So, if your stomach refuses to work or can't work, and you suffer from eructations, bloat, brash, fermentation, biliousness, sour stomach, heartburn, irritation, indigestion, or dyspepsia of whatever form, just take one or two of Stuart's Dyspepsia Tablets, and see the difference. It doesn't cost you much to prove it. Then you can eat all you want, what you want, whenever you want, if you use these tablets, and you can look the whole world in the face with a beaming eye and you will have a cheerful spirit, a pleasant face, a vigorous body and a clear mind and memory and everything will look and taste delicious to you. That's life.

Get Stuart's Dyspepsia Tablets at any drug store on earth for 50c a box.

Send us your name and address to-day and we will at once send you by mail a sample package free. Address F. A. Stuart Co., 150 Stuart Bldg., Marshall, Mich.

SEATS IN NEW HOUSE HAVE BEEN ALLOTTED BY WHIPS

Seat Next Sir Wilfrid Remains Vacant — Mr. Foster is Premier's Desk Mate.

Special to The Montreal Star.

Ottawa, November 13.—The whips of the House of Commons have completed the work of placing the members. The Prime Minister will have as his deskmate Hon. G. E. Foster. To Mr. Bordens' right will be Hon. F. D. Monk, who is seated with Hon. W. T. White. To the left of Mr. Foster, in the front row, are Hon. Robert Rogers and Hon. Frank Cochrane. Hon. L. P. Pelletier is seated with Mr. P. E. Blondin, who is to be deputy speaker. Mr. David Henderson and Hon John Haggart have front seats as also have Haugton Lennox, W. F. Maclean, David Marshall, and F. R. Lalor, on the front row.

Directly back of Mr. Borden, in the second row, is Hon. C. J. Doherty, with Hon. Dr. Reid as his deskmate. Hon. Martin Burrell and Hon. T. W. Crothers will sit together while Hon. J. D. Hazen and Col. Sam Hughes are deskmates. In the third row are Hon. A. E. Kemp, Hon. G. H. Perley, Hon. Dr. Roche, and Hon. W. B. Nantel.

On the Liberal side Sir Wilfrid Laurier has no deskmate, from which it is assumed that either Hon. G. P. Graham or Hon. W. S. Fielding plan to come in later. On Sir Wilfrid's left is Hon. William Pugsley, whose deskmate is Hon Rodolphe Lemieux. Other front seat Liberals are Hon. Charles Marcil, Hon. H. R. Emmerson, Hon. Charles Murphy, Hon. Frank Oliver, Hon. Dr. Beland, Hon. Jacques Bureau, E. M. Macdonald, and Hon. W. A. Charlton. Back of Sir Wilfrid is the chief whip, F. F. Pardee, sitting with Hugh Guthrie. F. B. Carvell and Hon. A. K. MacLean sit together as do Messrs. German and Clarke. About the same proportion of newly elected Conservatives will sit on the left side as did Liberals in the last House.

Who Will be Solicitor-General.

The position of Solicitor-General has not yet been filled and there is considerable speculation among the politicians as to whom it will go. It is understood that the choice will be between Mr. A. C. Boyce, M.P., of Algoma, Claude Macdonell, M.P., of South Toronto and A. A. MacLean, of Prince Edward Island and that the selection will not be long delayed.

CORNWALL MISSIONARY CONVENTION CLOSES.

Delegate Urges Knowledge Obtained There be Put to Beneficial Use Immediately.

Special to The Montreal Star.

Cornwall, Ont., November 13.—"I have been at many missionary institutes but none that surpassed this one," sair Rev. Mr. Priest, the Canadian Secretary, in his address on "The Layman's Missionary Movement," at the closing session of the Cornwall Institute.

Rev. J. A. Mowatt late of China, spoke of China's need of Christ, and the final address was by Morris W. Ehnes, of New York, who spoke on "The Stewardship of Life," and urged that the knowledge obtained by each delegate at this conference be put to beneficial use.

BELGIUM MAY WITHDRAW FROM THE CONGO.

A Pretty Scheme for a Repartition of Africa.

Brussels, November 13.—Reports are current that the grand re-partition of Africa is under consideration by the interested Powers. It is reported that the proposed scheme provides for the withdrawal of Belgium from the Congo, which will be divided between Great Britain France and Germany.

In compensation, Belgium is to receive the Grand Duchy of Luxemburg and territory along the left bank of the Scheldt, Holland, to receive counterbalancing colonial concessions.

RODGERS HURT IN FALL.

Nasty Smash-up in Attempted Flight to Long Beach.

Los Angeles, Cal., November 13.—In an attempted flight yesterday, from Pasadena to Long Beach, officially to end his Atlantic?Pacific journey, Aviator C. P. Rodgers met with the worst mishap of his career, falling with his machine 125 feet into a ploughed field half way between the two cities and within sight of his destination.

Although no bones were broken, Rodgers was badly shaken up, his face scratched and torn, his hands were burned by the motor, and he complains of severe pains in the side. His machine was completely wrecked.

Though he was unconscious for some time Rodgers will suffer no permanent injury.

PROFESSOR FRANKEL DEAD.

Noted Specialist and Fighter Against Tuberculosis.

Berlin, November 13.—Prof. Bernhardt Frankel, the noted throat specialist, died here to-day. For many years he has been prominent in the crusade against tuberculosis, and has been a figure in the international anti-tuberculosis congresses.

DELEGATES LEFT FOR HOME BEFORE CHOICE WAS MADE

Mistake in Counting Prevented Decision at Conservative Convention at Finch.

Special to The Montreal Star.

Cornwall, Ont., November 13.—The Conservatives of the county of Stormont met at Finch on Saturday afternoon for the purpose of selecting a delegate to contest the county at the approaching provincial elections. The president of the association, Dr. Marcellus, of Finch, decided that the names of the candidates would remain on the ballot until one had a plurality. On the second ballot, D. H. McMillan, of Berwick, who secured the lowest vote, dropped out, and the third ballot was taken between J. C. Milligan and R. A. Shearer, of Cornwall town. Owing to a mistake in the counting, and as it was train time, and many of the delegates had left the meeting, it was decided to adjourn the convention for a week. There was a very large attendance, all parts of the county being represented. Dr. D. O. Alguire, M.P., made a speech, endorsing the platform of the Whitney Government.

The Liberals of Stormont will meet at Finch on Wednesday, 15th inst., for the purpose of selecting a candidate.

Woodstock, Ont., November 13.—Mr. Newton W. Rowell, the new Liberal leader, was nominated at a mass meeting of the party here. There was little or no opposition.

Kenora, Ont., November 13.—At the meeting of the Liberal-Conservative Association for the district of Keewatin, held here Saturday afternoon, the unanimous choice of the assembled delegates was Captain H. A. C. Machin, M.L.A., who will again contest this riding in the interests of his party.

Markham, Ont., November 13.—East York Liberals nominated Dr. O. F. Siself, of East Toronto, to oppose Alex. McCowan, M.L.A., for the Legislature.

Picton, Ont., November 13.—From twenty nominations S. Edgar Mastin, manager of the Farmers' Canning Company, at Bloomfield, was chosen as the representative of Prince Edward Liberals for the provincial campaign.

Toronto, November 13.—Hon. J. J. Foy, of South Toronto, has announced his intention of being a candidate in North Toronto, with W. K. McNaught, M.L.A., the other Conservative member, John Shaw, retiring in Mr. Foy's favor. E. W. J. Owens, K.C., will be the running mate of George H. Goodeham, M.L.A., in South Toronto.

Little Current, Ont., November 13.—The Liberals of Manitoulin, at their nomination convention at Manitowang, selected Robert Tillson, of Tehkumman Township, as candidate for the Legislature. He will be opposed by R. R. Gamey, the Conservative nominee.

Durham, Ont., November 13.—At the convention held here to bring out a candidate in the Liberal interests for South Grey, William Calder, was the choice. Mr. Calder is a native of the county, a successful business man and manager of the National Portland Cement Company.

Toronto, November 13.—James Watt, business agent of the Tailors' Union, was nominated to contest Class B in West Toronto, in the interest of the Independent Labor party. The party has now six candidates in the field in Toronto.

Charles S. Kline, of Toledo, Ohio, shot and fatally injured his wife yesterday, and then committed suicide.

GAS, DYSPEPSIA AND INDIGESTION VANISH

Settles Your Out-of-Order Stomach And Ends All Indigestion Five Minutes Later.

You can eat anything your stomach craves without fear of Indigestion or Dyspepsia, or that your food will ferment or sour on your stomach, if you will take a litte Diapepsin occasionally.

Your meals will taste good, and anything you eat will be digested; nothing can ferment or turn into acid or poison your stomach gas,which causes Belching, Dizziness, a feeling of fullness after eating, Nausea, Indigestion (like a lump of lead in stomach), Biliousness, Heartburn, Water brash, Pain in stomach and intestines or other symptoms.

Headaches from the stomach are absolutely unknown where this effective remedy is used. Diapepsin really does all the work of a healthy stomach. It digests your meals when your stomach can't. A single dose will digest all the food you eat and leave nothing to ferment or sour and upset the stomach.

Get a large 50-cent case of Pape's Diapepsin from your druggist and start taking now, and in a little while you will actually brag about your healthy, strong Stomach, for you then can eat anything and everything you want without the slightest discomfort or misery, and every particle of impurity and Gas that is in your stomach and intestines is going to be carried away without the use of laxatives or any other assistance.

Should you at this moment be suffering from Indigestion or any stomach disorder, you can surely get relief within five minutes.

SASKATCHEWAN TO PRESS CLAIM FOR EXTENSIONS

Provincial Government Calls Premier's Attention to Long-Standing Demand.

Special to The Montreal Star.

Regina, Sask., November 31.—It is learned that the Saskatchewan government has forwarded a communication to Hon. R. L. Borden, pointing out that in view of statements recently credited to the new Minister of the Interior and Premier Roblin at Winnipeg, foreshadowing almost immediate action by the Dominion Government in the matter of unorganized territory and extension of Provincial boundaries, they deem it the duty of the Government of the Province of Saskatchewan to call his attention to the fact that Saskatchewan has a claim entered for the extension of her boundaries to Hudson Bay.

The claim of this Province was formally filed in 1906, at the time of the conference called by Sir Wilfrid Laurier, at which the governments of Saskatchewan, Manitoba, and Ontario were represented at that conference. Premier Scott on behalf of Saskatchewan, urged the prior claims of this Province to portions of Athabasca and Keewatin, which had been, until 1905, under the territorial government at Regina.

New German Battleship Launched.

Kiel, Germany, November 13.—The new battleship which replaces the old Hogan was launched Saturday in the presence of Emperor William and Empress Augusta Victoria, and christened Kaiserin by Princess Victoria.

Drink Habit

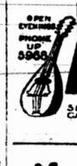
CURED IN THREE DAYS.

All craving, desire and appetite for liquor is taken away and a perfect cure is effected at the end of the third day's treatment, in every case WITHOUT HYPODERMIC INJECTIONS. A purely vegetable treatment taken internally, pleasant to take, perfectly harmless, if given to a six-year-old child. COMFORTS OF A REFINED HOME. All patients at the Montreal Neal Institute, 226 Sherbrooke East, are afforded the comforts of a refined home, their meals are served in the privacy of their rooms, and they are constantly attended by physician and nurse. OUR ABSOLUTE GUARANTEE. If the patient, his relatives, friends or family physician are not perfectly satisfied on completion of the treatment, the fee paid will be refunded. Call, write, wire or phone Mr. Hepburn, manager, East 459, and arrange in advance for a room as the institute is always well filled with patients on the waiting list. NEAL INSTITUTE, 226 Sherbrooke East, Montreal. 260 13 3aw



ARONSON & Rutenberg
Pawn Brokers & Jewellers
115 Craig St. West
Old Stand opposite St. Francois Xavier Street.
Money to Lend Established 1878. In sums of one dollar and upwards, on Diamonds, Watches, Jewellery, Clothing, Furs, and Dry Goods. Hours, 8 a.m. to 6 p.m.
174 26 1aw

EDUCATIONAL.



MANDOLIN FREE WITH EVERY COURSE
PEATE
SCHOOL OF MUSIC
366 ST. CATHERINE ST. WEST
CALL OR WRITE FOR BOOKLET
261 25



J. J. LEVERT
TEACHER OF
Banjo, Guitar Mandolin
From beginning to highest perfection. Open day and evening. INDIVIDUAL INSTRUCTION ONLY. Studio: 352 St. CATHERINE ST. W. Tel. Up. 1163.
261 13 3aw

HOLBROOK'S
Sauces Absolutely
SAUCE
260 17eod

BAILIFF'S SALE—Province of Quebec. District of Montreal. No. 6069. Circuit Court. De. C. A. Terroux, plaintiff, vs. R. McCabe, defendant. On the 22nd of November, 1911, at ten of the clock in the forenoon, at the domicile of the said defendant, No. 58 St. Edward street, in the city of Montreal, will be sold, by authority of justice, all the goods and chattels of the said defendant seized in this cause, consisting of household furniture, etc., etc. Conditions, cash. R. ROBITAILLE, B.S.C. Montreal, November 11, 1911.

Pétrole Hahn
FOR THE HAIR
Quickly stops hair falling out or becoming prematurely grey, keeps the hair healthy, eradicates dandruff and induces abundant and luxuriant growth by its stimulating and purifying action. An ideal dressing, making the hair delightfully soft, glossy, and supple. Exquisitely perfumed.
PETROLE HAHN has more than 30 years European renown, and is guaranteed NON-EXPLOSIVE and NON-INFLAMMABLE.
Sold by all Chemists, Hairdressers, Perfumers, etc. Sold in Montreal by the
Anglo-French Importing Co., 232 Rue Lemoine.
Manufacturer: F. VIBERT, LYONS, FRANCE.
PETROLE HAHN FOR THE HAIR
258 26 1eow



Owbridge's
Lung Tonic
The most up-to-date, best known and most successful Remedy in the World for
COUGHS & COLDS
Invaluable to SPEAKERS, SINGERS and all who suffer from THROAT WEAKNESS.
CAUTION:—Ask for "Owbridge" and take no substitute.
This is the Best, Cheapest and Safest way to recovery.
Prepared by
W. T. OWBRIDGE, Ltd.,
Manufacturers, The Laboratory, HULL, Eng.
AGENTS:
NATIONAL DRUG & CHEMICAL CO., Ltd.,
MONTREAL.
COPYRIGHT.
264 3 1aw

IT is a real pleasure to have you call, even though you come only out of curiosity.

We feel sure of being able to change your curiosity to interest, by appealing to your self-interest.

A man—who is as keen a judge of values as you are—can't help but be impressed with Fit-Reform Suits and Overcoats. 463



Fit-Reform
S. J. O'NEIL, - 444 St. Catherine St. West.
W. H. BLAIR, - 283 Bleury Street.
A. W. PARKER, 4 Beaver Hall Hill.

SHERIFF'S SALE.

DISTRICT OF ST. FRANCIS.—F. F.—No. 393.—The Eastern Townships Bank vs. Roch. Gagne et al, and La Banque Provinciale du Canada.

1. (a) Piece of land, part of lots Nos. 26, 27 and 28, fourth range, Township of Thetford, measuring two arpents deep, and containing forty-six arpents in superficies.

(b) Another piece of land, part of said lots Nos. 26, 27 and 28, 4th range, Township of Thetford, measuring five arpents and thirty-eight hundredths in depth and containing one hundred and twenty-three arpents in superficies.

(c) The undivided half of the remainder of lots Nos. 26, 27 and 28, 4th range, Township of Thetford, the whole subject to certain conditions and reservations.

2. The lots 25c and 25d, 3rd range, Township of Thetford, containing one hundred acres in superficies—with buildings thereon erected—and subject to certain conditions and reservations.

3. (a) Rights of defendant as lessee of lot No. 296, Thetford Mines, with buildings, and subject to certain conditions.

(b) Rights of defendant as lessee of lot No. 297, Thetford Mines, with buildings, circumstances and dependencies, and subject to certain conditions.

(c) Lot No. 320, Thetford Mines, all mining rights reserved.

(d) Lot No. 321, Thetford Mines, County of Megantic, all mining rights reserved.

To be sold at the parochial church door of St. Alphonse de Thetford, on December 5th, at 10 o'clock a.m.

DISTRICT OF CHICOUTIMI.—F. F.—No. 1229.—La Societe de Construction de Quebec vs Ignace Belley.

Lots Nos. 33 and 34, 5th range, Township of Labarre, County of Lake St. John, with buildings.

To be sold at the parochial church door of St. Joseph d'Alma, December 5th, at 10 o'clock a.m.

DISTRICT OF CHICOUTIMI.—F.F.—No. 225.—The Trust and Loan Co. of Canada vs T. Fortin.

Lot of land No. 41, 2nd range, Township of Labelsie, measuring one hundred acres in superficies, with buildings.

To be sold at the parochial church door of St. Louis Nazaire, on November 14th, at one o'clock p.m.

DISTRICT OF CHICOUTIMI.—F. F.—No. 4433.—The Trust and Loan Co. of Canada vs J. B. Lessard et al.

1. The three south arpents of lot No. 18, 5th range, Township of Tache.

2. One arpent and a half of the south part of lot No. 19, 5th range, Township of Tache, and one arpent and a half of lot No. 18.

3. Three arpents of south part of lot No. 19, 5th range, with the buildings.

To be sold at the parochial church door of St. Louis Nazaire, on November 14th, at 11 o'clock a.m.

DISTRICT OF KAMOURASKA.—F. F.—No. 4730.—Joseph Cyrice Laffrance vs. Dame Alice Pettigrew.

A farm, parish of St. Eloi, County of Temiscouata, containing three arpents wide by forty-two deep, known under number 122, with buildings.

No. 247, of St. Eloi, measuring two arpents in front by forty-two in depth, containing about 84 arpents in superficies.

To be sold at the church door of St. Eloi on November 15th, at 10 o'clock a.m.

DISTRICT OF KAMOURASKA.—F. F.—No. 4773.—Jules Levesque vs. Francois Gagne.

A farm in the 2nd range, parish of St. Andre, County of Kamouraska, known under lots Nos. 430, 432, 434 and 435, with buildings, circumstances and dependencies, and subject to certain conditions.

DISTRICT OF OTTAWA.—F. F.—No. 2651.—Theophile Laporte vs. Andre Nault, sr., and Eugene Poirier, and Joseph Corriveau, mis en cause, and J. E. Couture.

Lot No. 20c, 5th range, Township of Hincks, with a sawmill, frame house and other dependencies, including a roadway.

To be sold at the Registry Office, Hull, November 14th, at 10 o'clock a.m.

DISTRICT OF RIMOUSKI.—F. F.—No. 452.—Jean Baptiste Michaud vs. Auguste Gauthier.

Lot No 33b, 5th range, Township of Fleuriau, with the buildings thereon erected.

Lot No. 33, 6th range, Township of Fleuriau.

To be sold at the parochial church door of St. Gabriel, on December 6th, at 11 o'clock a.m.

DISTRICT OF TERREBONNE.—F. F.—No. 299.—Joseph Arthur Calixte Ethier vs. Alderic Gonthier dit Larouche.

An emplacement in St Scholastique, No. 159, containing 136 feet in width in front and 132 feet in the rear, and 46 feet in depth, with the buildings thereon erected.

To be sold in the office of Messrs. Lapointe & Prevost, in the Court House of the village of Ste. Scholastique, on Dec. 5, at 11 o'clock a.m. 269 1

DISTRICT OF MONTREAL.—F. F.—No. 2429.—Joseph Ovila Limoges vs. Louis Emery Lessard.

Lot of land in Hochelaga Ward, on which four three-storey wood and brick houses are erected, and dependencies.

To be sold at L. J. Lemieux's office, on December 7th, at 10 o'clock a.m.

La Maritana

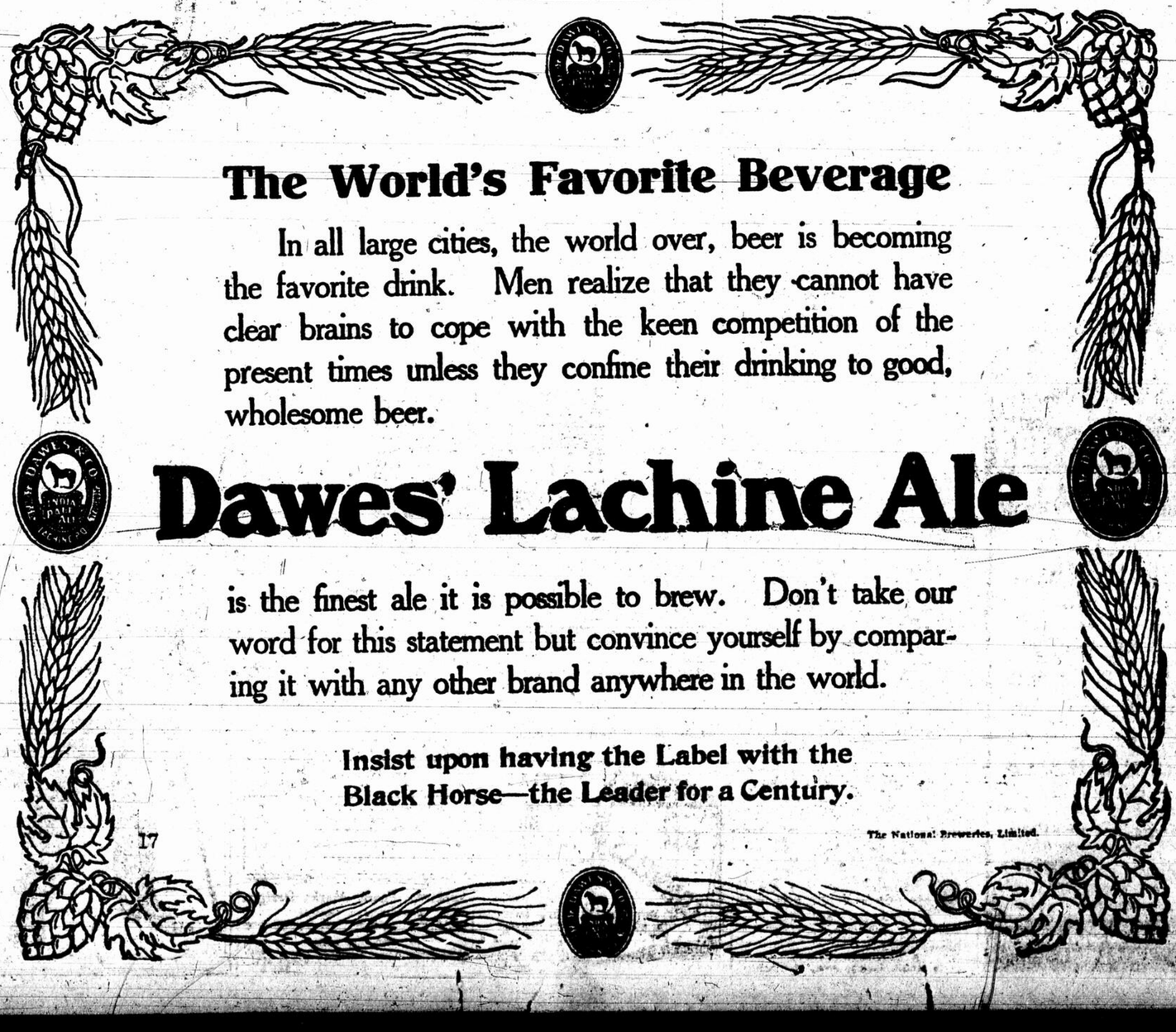
—the cigar whose wonderful record for quality and excellence is the **result of 75 years' experience.**

Also makers of BLUE BELL The popular 5c. cigar.

J. Rattray & Co.
Limited, - - Montreal.
Established 1834.

High grade J. R. C. PIPES

7



The World's Favorite Beverage

In all large cities, the world over, beer is becoming the favorite drink. Men realize that they cannot have clear brains to cope with the keen competition of the present times unless they confine their drinking to good, wholesome beer.

Dawes' Lachine Ale

is the finest ale it is possible to brew. Don't take our word for this statement but convince yourself by comparing it with any other brand anywhere in the world.

Insist upon having the Label with the Black Horse—the Leader for a Century.

17

The National Breweries, Limited.

Asbestos Affair--Stocks Down Here--Niagara Nav. Up--Issues in London

RIO WAS DOWN R. & O. GOES OFF POWER EASIER

The local list was rather tired this morning, with a number of stocks a little easier.

Rio was a feature, selling down to 112¾, after opening in London at 114¾, local equivalent.

The "Street" was rather puzzled at the movement, as the insiders still profess to be confident that either the dividend will be increased or the rumored bonus will be declared. The stock acts better in London than here.

Power was off a little, and Shawinigan was also off a fraction.

Towards the close Power sold at 182¾, and Richelieu, which seemed to be neglected, was offered down to 124½.

This was the most reactionary market we have seen here for some time, and the setback should improve its position.

Steel was rather on the firm side, and some people seem to look for more activity in it.

BUYERS AND SELLERS.

Rio buyers: Fisher & Degrosiers, Meredith & Co., Beaubien & Co., McGibbon & Macdougall, Bruneau & Dupuis, Edgar & Co., McDougall & Cowans, Pitblado & Co., Paterson & Co., Davidson & Co., W. P. O'Brien, Riddell & Co.

Rio sellers: Edgar & Co., McDougall & Cowans, Shepherd & Co., Burnett & Co., W. P. O'Brien, Meeker & Co., Weor & Son, Garland & Co., Beaubien & Co.

In Wall Street

With prices generally lower in London, trading began with a heavy tone, owing to a continuation of profit-taking and lack of outside demand.

The course of the market encouraged bear traders to renew their operations, and they were able to bring about some recessions. Prices advanced again before noon, but the chief gains were limited to a handful of stocks, such as the Coalers, the Hill group, and consolidated Gas.

Other stocks improved in a more sedate fashion, and seemed to offer less resistance to the intermittent profit-taking and bear selling. Lehigh Valley established a new high level for the present movement, touching 181¼. Reading showed an improvement of about 2 points over last week's closing, and Consolidated Gas over 3.

U.S. Rubber sold at 47.

Afternoon Sales

Up to 2.45 p.m. Richelieu sold at 123¾.
Power, 182½.
Textile, 68¾.
Scotia, 6.
Rio, 113½.
Porto Rico, 71¼
Steel, 59¾.
Rails, 139.

MORNING TRANSACTIONS.

Ottawa L. & P.—45 at 150.
Rio—100 at 114, 125 at 113½, 225 at 113, 150 at 113¾, 25 at 112⅞, 150 at 112¾, 225 at 113, 15 at 113, 15 at 113¼.
Street Railway—15 at 224½.
Twin City—25 at 106.
Porto Rico—25 at 71.
Toronto Railway—150 at 139½, 4 at 139¾, 100 at 139½, 4 at 139¾, 18 at 139¼, 139¾.
Power—130 at 183¼, 175 at 183, 15 at 183, 325 at 182¾, 25 at 182⅞.
R. & O.—50 at 125½, 15 at 125, 25 at 125¾, 10 at 125.
Mexican—10 at 88.
Shawinigan—50 at 122¼, 100 at 122¾, 10 at 123, 27 at 122¼, 100 at 122¼, 2 at 122¾, 126 at 122.
Sao Paulo—54 at 184, 40 at 183¾, 10 64 at 183¾.
Pacific—10 at 241.
Detroit—75 at 78.
Winnipeg—25 at 253½.
Steel Corp—75 at 59½, 25 at 59⅝, 265 at 59¾, 25 at 69¾, 45 at 59½, 220 at 59¾, 60 at 59⅝, 25 at 59¾.
Gould com.—5 at 100.
Cement pref.—25 at 89⅞, 7 at 89½, 29 at 89¾, 176 at 89¼.
Sherwin-Williams pref.—1 at 90.
Ogilvie—132 at 133.
Cement—80 at 28¼, 125 at 28, ¼ at 28, 100 at 28¼.
Dom. Canners pref.—40 at 100½.
Can. Cotton—25 at 19½.
Steel C. of C.—5 at 36, 2 at 35¾.
Dom. Canners—25 at 71, 85 at 70¾, 5 at 69½, 144 at 70.
Textile pref.—25 at 100.
Sawyer-Massey—20 at 37.
Gould pref.—5 at 100.
Iron pref.—15 at 102.
Quebec Railway bonds—$200 at 81¼, $1000 at 81.
Can. Car bonds—$2000 at 106½.
Bank of Montreal—59 at 240.
Royal Bank—23 at 239.
Molsons Bank—20 at 206.

Berlin-Paris

Berlin, November 13.—Prices generally were firm on the Bourse to-day.
per cent.

Paris, November 13.—The Bourse opened heavy but closed firm to-day.

MINING SALES IN TORONTO.

Nor. Exp., 120 at 300. Dom. Exp., 1700 at 73½, 1100 at 73¾, 1400 at 73; Eldorado, 5000 at 11½, 1500 at 11¾; Holley, 200 at 10.25, 35 at 10.35. C. Charter, 2100 at 43½, 350 at 44, 250 at 45, 3500 at 45½, 1000 at 45⅝, 6000 at 45¾, 3000 at 46, 500 at 46¼, 1950 at 46½, 1000 at 48½, future: Pearl, 5000 at 46¾, 1500 at 47½, 9750 at 47; Central, 200 at 362, 300 at 365; Northern, 2000 at 82, 4000 at 81, 1000 at 83; Preston, 1500 at 22, 1000 at 21⅞; Swastika, 1000 at 30½, 100 at 30¾, 500 at 32 future, 500 at 29¾, 1600 at 30; United Porcupine, 1500 at 3½, 500 at 3⅝; Vipond, 800 at 49, 500 at 49½, 200 at 49¾, 500 at 48¾; Beaver, 500 at 46½, 400 at 47; Cobalt Lake, 100 at 28⅝; Great Nor., 500 at 13½; Nip., 67 at 760; Temiskaming, 1000 at 40½, 1500 at 40.

6% Industrial Bonds

We are offering at the present time the 6 per cent. bonds of a successful Canadian Industrial Company.

The bonds are secured by fixed and liquid assets over one and three quarter times the total bond issue, and the average net earnings for the last four years have been close to three and a quarter times the bond interest requirements.

The operation of the Sinking Fund provides for the retirement of the entire issue prior to maturity.

Special Circular on request

Investment Trust Company, Limited,

Cor. Notre Dame and St. Francois Xavier Streets, Montreal.

ONLY 202 MILLIONS FOR ROCKEFELLER

When the last dividend of the present Standard Oil Co. is paid on Wednesday, an aggregate of $751,806,660 will have been paid in dividends since the company's organization in 1882.

John D. Rockefeller owns 27 per cent. of the company's stock, and his income from dividends has aggregated $202,888,798.

D.U.R. Gain

Gross earnings of Detroit Railway System for the month of October show the fine increase of $63,577 over the same period last year.

FINANCIAL PERSONALS.

Mr. F. B. McCurdy, M.P., was in the city yesterday.

Senator Mackeen is in the city.

IT WAS EVER THIS WAY.

(N.Y. Post.)

Steel common at 60, rising, looks very much cheaper than Steel common at 50, falling.

OGILVIE AND WOODS DEAL? DECIDEDLY, NO

An old familiar rumor was taken out and dusted off this morning—"Ogilvie and Woods are going to amalgamate."

"No chance," said a Woods director.

"Absolutely nothing to it," said Ian Ogilvie director. "Combinations are unpopular these days, and we are not looking for trouble."

Both companies have passed through trying periods, but business of late has been looking up.

LA ROSE LED THE CAMP.

Cobalt shipments last week were small, 11 cars, compared with 20 the week previous. La Rose led with 1 car of high grade and 1 of low.

RAPS NEWSPAPERS IN ASBESTOS DEAL

Financial Editor, Montreal Star:

Sir.—As a bondholder of Amalgamated Asbestos, I would like to express a few opinions of the way the deal was handled, but words fail. Not only were the promoters guilty of the grossest misrepresentation, but the newspapers of Canada share the blame with them. Columns and columns of "stuff" appeared in all the Montreal and Toronto papers descriptive of the asbestos situation, and of the money that was to be made by the asbestos mines of this province. No wonder people bought the stocks. The Star, I see, has stopped that sort of thing, and is now speaking its mind more freely in regard to newer promotions. Some free and independent criticism when the Asbestos issues came on the market would have saved many heart-burnings and at least $5,000 for

A. D. D.

SHOW A DEFICIT FOR YEAR.

American Cotton Oil Co. year ending August 31st, 1911, earned nothing on its common stock, and only 3¼ on its preferred, showing a deficit after the preferred dividend of $758,032.

OPINIONS on THE MARKET.

McCuaig Bros. & Co.: With the favorable prospects for "Soo," it would not be surprising if the stock gradually worked up to a higher level.

J. S. Bache: The advance which has been started, aided by a fleeing army of bears, has progressed without a reaction. Pauses for breath are healthy, and would be encouraging. Prices of many good dividend-payers are still low.

G. W. Farrell & Co.: Several stocks seem cheap enough yet from the standpoint of present and prospective dividend returns in the near future, such as Toronto Railway, Canada Cement, pfd., Dominion Steel and Dominion Canners. The last-named stock is likely to declare a dividend in January next. The increase of the R. & O. N. Co. dividend from 6 to 8 per cent. had no effect on the price of the stock, as it has been discounted, and it appears to be high enough at present prices.

Laidlaw & Co.: Developments in the business situation continue to be favorable, and while, as suggested a reaction in prices may come any time, there is every prospect that the broad trend of values will continue upward.

"Melon" Is Looked For on Gas Stock.

Consolidated Gas talk is of an extra dividend to reimburse stockholders through the reduction of their dividend to 4 per cent. and the comparatively low rate paid since.

The N. Y. Edison Co. is owned by the Consolidated Gas, and is earning close to 20 per cent. on its $45,000,000 stock, and is paying only 6 per cent., so a large melon is ripening there.

SALES OF MINING STOCKS.

Standard, 1000 at 18, 1000 at 18; Beaver 300 at 46, Reddick, 1000 at 8¾; Trethewey, 100 at 60; Cobalt Lake, 200 at 28½; LaRose, 300 at 386; Crown Chartered, 3000 at 45½ (10 days); Gould, 500 at 3, 2,000 at 3; Rea, 100 at 300; Pearl Lake, 500 at 48, 500 at 47; Swastika, 500 at 30; Preston, 100 at 22¾; Achilles, 3500 at 20¾, 1000 at 20⅝, 1000 at 20¾, 1000 at 21¼, 500 at 20¾.

Porcupine stock quotations at 12.30 reported by Russell E. Popham & Co.:

	Bid.	Asked.
Apex	11	13
Beaver	46¼	47
Crown Chartered	46	46¼
Crown Reserve	282	285
Dobie	100	110
Dome Extension	72½	73
Foley-O'Brien	65	72
Hollinger	10.25	10.37½
LaRose	385	390
Northern Ont. Expl.	385	350
Pearl Lake	46½	47
Porcupine Gold	48	49
Porcupine Tisdale	5½	6½
Preston	31	32
Rea Mines	295	300
Reddick	8¾	9½
Standard	15	16
Swastika	29½	30
Temiskaming	39½	40½
West Dome	100	...

MR. M'DOUGALL SAYS INTEREST WON'T BE PAID

Referring to the rumors that the coupons upon the Amalgamated Asbestos bonds, due December 1st, will not be paid Mr. Thomas McDougall, president of the corporation, said to-day:

"It is a fact that the corporation has been unable to make sufficient net earnings to make provision for the payment of the coupons, and they will not be paid on that date. A directors' meeting will be held at an early date, with a view to calling a meeting of the bondholders to consider the situation, and before the bondholders meet the company will probably issue some public statement with regard to the causes that have led to its inability to pay the coupons."

The Star understands that the Asbestos directors will likely meet next Monday, when Mr. R. M. Aitken, of Kilcat & Aitken, London, will be present.

The firm represents a large number of bond and stockholders.

The American interests have a plan of reorganization which is not likely to please the English and Canadian interests which think the music should be faced at once by reducing the fixed charges. Local people claim that the situation is not as rosy as the Americans make out, and it looks as if some Canadian interests may quit if the Americans dominate the situation.

Niagara Up 5

Special to The Montreal Star.

Toronto, November 13.—Niagara Navigation stock jumped five points to 165 bid this morning on the story of a possible merger with the R. & O.

SIR G. PARKER IN NEW CO., G.T.R. SUCCESS

From the Special Correspondent of the Montreal Star in London.

London, November 13.—The prospectus of a new company, the Dominion Western Bonds Corporation, is advertised today. The capital is £200,000, of which 100,000 pound shares are now offered at par.

Four British M.P.'s are on the board, namely, Col. Hickman, Sir Gilbert Parker, and Messrs. Montague and Baird. The object is to acquire and develop the farm fruit estates of the Dominion and British Lands Limited in Okanagan and the Kootenay.

The new Grand Trunk issue was considerably over-subscribed. Since the opening of November over five millions sterling have been successfully asked for from the public, mostly on Canadian request, showing that although the Stock Exchange is not enjoying anything like a wealth of orders from the public, large sums are available for the better class of new Canadian issues.

WINDERMERE.

CROWN RESERVE DIVIDEND.

Crown Reserve has declared the regular monthly dividend of 2 p.c. with a bonus of 3 p.c. It is payable December 15th to holders of November 30.

A GOOD RISE IN MANY OF THE "COPPERS"

The marked revival in the Copper stocks has cheered many shareholders, as the Coppers have been leaders in the declines.

This table shows how some of the leading issues have rallied from the lowest:

	Low. 1911.	High. Friday.	Advance.
Amalgamated	44¾	60⅞	16⅛
Anaconda	29	37¼	8¼
Alloues	21	30	9
Butte Coalition	14	18	4
Calumet & Arizona	45	52	7
Calumet & Hecla	360	390	30
Chino	16½	23⅛	6⅝
Copper Range	46¾	54½	7¾
Indiana	5¼	9	3¾
Lake	22	31⅝	9⅝
Miami	16⅞	20⅝	3¾
Mohawk	36	43⅜	7⅜
North Butte	20	25¾	5¾
Old Dominion	34½	44¼	10
Osceola	81	92	11
Quincy	55	59½	4½
Ray Cons.	12	14⅞	2⅞
Tamarack	20	26½	6½
Wolverine	74	87	13

SHORT NOTES OF INTEREST.

Ball & Whicher, the N.Y. brokers who failed, owe $250,000.

Regular dividend of 1¾ p.c. on Ogilvie pfd., payable December 1 to holders of November 17.

The N.Y. bank statement was a good one.

Nipissing was 7½ to 7⅝.

Standard Oil was 630 to 640.
Granby was higher at 30 to 31¼.

Call money in Wall Street was 2% per cent.

La Rose was 3 13-16 to 3 7-8.

American Tobaccos was 441 to 445.

Consols closed at 78 9-16 for money and 78 5-8 for account.

Ottawa Power was strong at 150 1-4 bid.

Sales to noon, 413,000 shares.

Bar Silver, 56 cents in New York.

THE NEW SILK COMPANY.

The new Canada Silk Company launched to do business in Canada is looking for premises, but finds it difficult to obtain suitable quarters. They, therefore, propose to take temporary quarters and confine themselves to threads for the first year. It is more than likely that they will build, locating in the suburbs. The company can command ample capital.

Shearson, Hammill.—Even those who rather looked for the market to set back think that if it does ¼ is a purchase.

"ASBESTOS."



TOPICS OF THE STREET

Money.

Some of the bankers who were in town last week rather hinted that money might work a little tighter in Canada before the crops were all moved. Others, however, think easy money will continue.

Money has been exceptionally easy so far this fall, and in view of the fact that the Street Railway deal will release some $7,000,000 or $8,000,000 brokers very naturally are disposed to think the easy conditions are assured.

Of course it is policy for a broker to talk easy money, and for a banker to talk tight money, but the bankers may have some good reason for saying that the easiness may not continue, and, besides, they may want to put the brakes on the stock market. Some of the bank people say the market has been breaking the speed-limit.

"Another Laurentide."

Every new paper mill is advertised as "another Laurentide."

If they follow in Laurentide's footsteps it will be years before they make good, for in its early days the now celebrated Laurentide was on its uppers, and owed the Bank of Montreal so much money that the Laurentide directors shivered every time they thought of it.

Only in the last four years has Laurentide overcome all its early difficulties, and really found itself. Another illustration of the saying that Rome was not built in a day.

Life After Death.

A doctor in Europe claims that he can bring the dead back to life.

Why do not the Twin City shareholders bring him over to give their stock a little treatment?

Asbestos Fiasco.

The Amalgamated Asbestos fiasco has its lessons. To rich men the loss will be a flea bite. To others, the loss will be serious. Among the shareholders are many women, some of them widows.

There is no question that the proposition looked alluring at first, as asbestos was in good demand, and Quebec had 80 per cent. of the world's supply. Then a cog slipped.

The lesson is that investors, and women especially, should fight shy of new and untried propositions, unless they can afford to take a loss.

One woman the Star knows of put $10,000 into Asbestos, and it is every cent she had. This money, if wisely invested, should have been placed in at least five different propositions, all seasoned and weather-beaten, so to speak, concerns that have been through industrial storms and have come out with flying colors.

Crop conditions in the Canadian West are very bad.

Paper Concerns.

A lot of money has gone into new paper propositions of late, and so far they promise well. The Wayagamack limits are very valuable and, barring accidents, the proposition should make good. Spanish River also has merit. Another concern to attract attention is the paper end of the old established Price Bros. proposition.

When the Price Bros. bonds were put out over a year ago the prospectus contained an estimate of the 1911 earnings. It turned out that the actual earnings largely exceeded the estimate. This is unusual. Generally it is the other way about.

Selling of Rio.

The recent heavy selling of Rio by a local house has moved the shareholders to renew their enquiries about the stock, which not long ago was tipped for 150 by people close to the inside.

Apart from the talk of an opposition concern springing into the arena a few years hence, insiders say they know of nothing to cause liquidation.

They are just as confident as ever that the dividend is going up.

Detroit United.

The Detroit United situation may be summed up in a few words. The business men, heartily sick of years of agitation, are anxious to see the new settlement plan go through. The municipal ownership crowd, reinforced by several newspapers, which are crying "Municipal Ownership or Death," are anxious to see it beaten.

The new plan should be popular with the majority of the citizens, as under its conditions Detroit United is giving all it can reasonably be called upon to give without endangering its obligations to the shareholders.

SALES OF UNLISTED STOCKS.

W. P. O'Brien reported: Spanish River, 50 at 43¾; Mexican Northern, 15 at 26, 50 at 27, 125 at 27,, 50 at 26¾, 50 at 26½; Mex. North-West, 10 at 45½; Belding Paul pfd., 35 at 92½.

	Bid.	Asked
Belding Paul com.	37	38
Do., pfd.	92½	93
Breweries pref.	90	97
Breweries bonds	101½	102½
Canadian Power stock	45½	47
Do., bonds	76	77
Hillcrest com.	32	39
Hillcrest pref.	76	80
Lachine 5 p.c. bonds	103	103½
Mex. Northern Power	26½	26¾
Mex. North. Power bonds	65	66
Price Bros. bonds	84½	85½
Spanish River	44¾	45
Tramways stock	37	44
Wayagamack com.	43	44
Do., bonds	75½	76
Western Canada Power	55	56
Do., bonds	89	90

CHEESE MARKET FIRM.

Receipts of cheese for the week were 39,052 boxes, as against 51,693 for the corresponding week of last year. Total receipts since May 1st, 1,756,306 boxes, as against 1,912,622 for the corresponding period of last year.

The local market is firm, with finest September and October westerns quoted at 14¼ to 14¾c, and easterns at 13½ to 14c.

M'KENZIE AND MANN AFTER MORE MONEY

A London cable announces a new issue of Canadian Northern £1,400 000 4 per cent. stock, guaranteed by the Province of British Columbia.

The issue is at 99, through Lloyds, and the Canadian Bank of Commerce.

P-A-Y-E Cars

At a meeting of stockholders of the Pay-As-You-Enter Car Corporation, a resolution, approving the sale of European patents to the International Pave Tramcar Co., Ltd., was unanimously passed.

PROFIT MADE BY STEEL POOL IS ENORMOUS

The interesting assertion is made by a writer in Collier's Weekly that the "pool" which was formed in 1901 to manipulate U.S. Steel stock has never gone out of existence, and that its yearly profits are enormous.

Its membership has, of course, undergone many changes in the course of time, but its activities have never ceased.

In 1907-8 the "pool" accumulated an immense amount of stock between 22 to 40, and subsequently began its distribution above 50 and up to 95 this year.

The writer states that the profits of the "pool" since its inception have been around the $200,000,000 mark. The writer adds:

"In the long campaigns undertaken by these powerful interests, they do not try to lift the price by the ears. It is elevated gently, and, after a stiff rise, considerable quantities are often sold, to be repurchased at a little lower figure as the stock sinks back."

GOODWINS TOOK IN OVER $20,000 A DAY

The securities of Goodwins, Limited, according to the Financial Post, at first brought out at 95, with 50 per cent. bonus, are now selling in London at 35 and 40 per cent. bonus. Sales at the store during the past week, it is said, have averaged over $20,000 per day.

In London

London, November 13. — There was a good supply of money. The market was quietly cheerful, with home rails the feature on the anti-strike vote of the section workers.

Consols and gilt-edged securities were inclined to advance and diamond shares improved, but copper, rubber and oil shares eased off.

WHEAT HAD GOOD RALLY AT CHICAGO

From the Special Correspondent of the Montreal Star, on the Chicago Board of Trade.

Chicago, November 13.—There was an easier feeling in the wheat market early on the weak cables, the result of favorable conditions in the exporting nations of the world. Argentina is nearly ready to harvest the largest crop of wheat in her history, and Indian and Australian advices are of a decidedly favorable character.

Minneapolis reports the closing down of one million on account of lack of shipping directions on old sales. Northwestern receipts were considerably smaller than a week ago, at 931 cars, compared with 482 cars one year ago. Declines were shown in the markets of Europe, 3-8 to 1 3-8d at Liverpool, 1-4 to 1-2c at Paris, 5-8c at Budapest, and 1 1-2c at Berlin, while Antwerp was unchanged. Liverpool reported liquidation and pressure on wheat, yet a cable from there said the market is oversold. The Buenos Ayres market was sharply lower.

James Templeton, who is acting for Lichstern in placing his cash wheat, reports the sale of several lots of cash wheat here to-day.

The visible supply in the United States increased only 1,372,000 bushels for the week, where at least 2,500,000 was looked for. The total is now 66,571,000 bushels against 41,889,000 a year ago. The Canadian visible increased 2,330,000 bushels to a total of 10,734,000. The posting of the visible was the sign for general buying and an advance in values.

December sold at 92 1-2c to 93 5-8c, and May at 99c to $1.00, compared with closings Saturday of 93 1-4c and 99 1-2c, respectively.

J. F. PRITCHARD.

SIR HENRY DENIES R. & O. MERGER

Toronto, November 13. — Sir Henry Pellatt states that there is absolutely nothing to the story that he contemplated engineering a merger between the Niagara Navigation Company and the Richelieu & Ontario.

When The Star printed the news of the re-opening of negotiations between the Richelieu people and the Niagara Navigation Company, it expected the denial of the statement made.

The information obtained, however, is of the most authentic nature, and on the authority of a director of one of the companies.

"You will, in all probability, see the house flag of the R. & O. at the mastheads of the Niagara steamers next season," he said.

Canada N. W. Land Average Is $14.34.

The sales of lands by the Canada North-West Land Co. in October amounted to 2,248 acres for $32,063, an average price of $14.34 an acre, against $13.42 last year.

From January 1st, 37,441 acres have been sold for $527,983, giving an average price of $13.89, as contrasted with $12.13 last year.

CHATS on CHANGE

A continued substantial growth in the foreign commerce of Great Britain is disclosed in the returns issued by the British Board of Trade during the week, the combined volume of merchandise exports and imports during October showing an expansion of practically £8,660,000 over the corresponding period a year ago. The greatest increase last month was in shipments to other countries which rose no less than £5,855,000 to £43,546,302, while the inward movement gain some £2,800,000. This reduced the excess of imports over exports to about £17,268,000, whereas in 1910 the difference was approximately £20,319,000.

John Rogers & Co., of Liverpool, cabled to-day that the demand in the Birkenhead market was slow, but owing to the short supply trade was firm. States steers sold at from 12¾ to 13½c; Canadians, from 12¾ to 13¼c; and ranchers, 11½ to 12¾c per lb.

BUTTER MARKET IS UNSETTLED TO-DAY

The butter market was unsettled today owing to the high prices asked for and obtained at the country markets on Saturday. Local dealers are at a loss to account for the advance, and in consequence quotations to-day covered a wide range at 27 to 28c for fresh receipts and 28½c for grass receipts.

Receipts of butter for the week were 8,699 packages, against 6,238 for the corresponding week of last year. The total receipts since May 1st, 453,300 packages against 396,360 for the corresponding period of last year.

LATEST METAL PRICES.

New York, November 13.—Copper electrolytic, 12.50 to 12.60; tin, 61¾; silver, 56¼. London.—Lead, steady, £15 17s 16d.

DOMINION COAL COMPANY, LIMITED

5%

First Mortgage Gold Bonds, due 1940.

The Trust Deed provides a sinking fund for the redemption of the entire issue before maturity at 105 p.c. and interest by means of annual drawings, commencing 1st May, 1911. At the drawing on that date $94,000 bonds were redeemed at the above price.

Price, 98 and interest.

ROYAL SECURITIES CORPORATION, LIMITED

164 ST. JAMES ST., MONTREAL.

Toronto, Ottawa, Quebec, London, Eng. Halifax,

WINNIPEG HAD 1000 CARS OF WHEAT TO-DAY

Winnipeg wheat prices held steady to-day after the decline of Saturday. Cable bids were lower to-day, but a report from John Fleming, of Winnipeg, stated he had sold for export three loads of No. 2 Northern. The Liverpool market was decidedly weak to-day, showing a loss of 3-8 to 1 3-8d, and corn was off 1d.

W. B. Snow, the crop expert, cabled James Carruthers and Co., to-day:—"Have covered the provinces of Sante Fe and Cordoba. The total acreage of wheat for these two provinces is estimated at 7,960,000 acres, and the greater part looks perfect at the present time. Raining for three weeks. Think it likely that in consequence of frost last month some blighted heads will show up when weather turns hot and fine. Personal inspection shows slight rust but small degree in Sante Fe."

Prices to-day:

	Opening.	High.	Low.	1.30.
Nov.	98	98¼	98	98
Dec.	94⅝	95	94⅝	94¾
May	98⅝	98⅝	98⅜	98⅜
May, new	97½	98	97½	97⅝
Oats—				
Nov.	40⅞	40⅞	40½	40½
Dec.	38¾	38¾	38½	38¾
May	41¾	42	41⅝	41⅞

No. 1 northern, 29 cars; No. 2 northern, 153; No. 3 northern, 265; No. 4, 185; No. 5, 95; No. 6, 113; feed, 45; rejected, 47; N.G., 61; R.W., 24; condemned, 1. Total, 1,018 cars. Last year, 959. In sight, 350 cars.

LOCAL GRAIN RECEIPTS.

Local grain receipts:

Wheat, G. T. R. 129,550; corn, G.T. R. 800; barley, G. T. R. 4,827, C. P. R. 4,000; buckwheat, G. T. R. 4,369; hay, bales; straw, bales G. T. R. 80; oatmeal, G. T. R. 900; flour, sacks, G. T. R. 3,064, C. P. R., 1,075; flaxseed, C. P. R. 1,500.

HAY MARKET IS ACTIVE.

The demand for hay is active, and the market is strong.

No. 1 hay, $15 to $16; No. 2 extra good, $13 to $14; No. 2 ordinary, $12.50 to $13; No. 3, $10 to $10.50; clover? mixed, $9 to $9.50.

MILLFEED PRICES HIGHER.

Millfeed prices are strong, and pure grain moullie has been marked up to $31 to $32. In bran and shorts the feeling is very firm under a continued good demand and small supplies.

Bran, $23 per ton; shorts, $25; middlings $27 to $28; pure grain moullie, $31 to $32; mixed moullie, $26 to $29.

The following gentlemen were introduced on 'Change to-day: Messrs. E. S. Home, of Jaffray, B.C., by H. D. Dwyer, E. Wisdom, of Johannesburg, S. A., by J. Bruce Stewart.

CATTLE AND HOG PRICES ADVANCED

Cattle and hog prices were higher on the local markets to-day, the former selling at $6.00 for the choice stock, and the latter as high as $6.50. The receipts of hogs were very heavy again this week, but the demand was active and stocks were all cleaned out.

Choice steers sold at $6, medium, $5 to $5.25; common, $4 to $4.50; cows, $4.75 for good, and $3 for common; bulls, canners, $3; hogs sold at $6.40 to $6.50, and sows at $5.40 to $5.50, sheep brought $3.50 and lambs, $5.50.

Receipts to-day were 1900 cattle, 1000 sheep and lambs, 2000 hogs, and 400 calves; for the week, 3100 cattle, 1475 sheep and lambs, 4050 hogs and 650 calves.

SUGAR DOWN 10 CENTS.

New York, November 13.—All grades of refined sugar were reduced ten cents a hundred pounds to-day.

Egg Supplies Heavy But Market Is Strong.

Receipts of eggs for the week were 5,020 cases, compared with 2,798 for the previous week and 2,529 for the corresponding one a year ago. The arrivals since May 1st to date were 202,070 cases against 179,775 for the same period a year ago, showing an increase of 22,295 cases.

Prices are strong, though the supplies coming forward are much larger than a year ago. The demand is good for local consumption, and further shipments of several hundred cases have been made to Europe.

Selected stocks, round lots, 27½ to 28c; do. single cases, 29 to 30c; No. 1 stock, round lots, 24 to 24½c; do. single cases, 25½ to 26c.

TORONTO CATTLE PRICES.

Toronto, November 13.—Trade is steady and the quality of stock has improved. Good cattle are more plentiful than last week. Cows are fairly plentiful and are selling steady. Sheep and lambs continue firm with prices unchanged. Receipts show 127 cars.

Export cattle, choice, $6.20 to $6.50; medium, $5.70 to $6.15; do. bulls, $4.75 to $5.50; butchers' cattle, choice, $5.75 to $6.25; do. good, $5.50 to $5.85; do. medium, $5 to $5.50; do. common, $4.25 to $5; feeders, heavy, $4.50 to $5.25; feeding bulls $3.50 to $4; stockers, 800 to 900 lbs., $4 to $4.50; do. medium, $3.50 to $4; do. light, $3 to $3.50; milkers, choice, $60 to $90 each; do. common and medium, $30 to $50 each; springers, $45 to $75; calves, $4 to $8; sheep, ewes, $3.50 to $3.75; do. bucks and culls, $2.75 to $3.25; lambs, $5.25 to $5.65.

OATS PRICES ARE STEADY.

Oat prices are steady, but the demand is quiet. The local market for American corn is firm, with sales of No. 2 mixed in car lots at 81c, and No. 2 yellow at 81¾ to 82c per bushel, ex-store.

Oats, No. 2 Canadian western, 48 to 48½c; extra No. 1 feed oats, 47½ to 48c; oats, No. 3 Canadian western, 47 to 47½c; oats, No. 2 local, 46½ to 47c; No. 3 local, 46 to 46½c; No. 4 local, 45½ to 46c.

THE ROYAL BANK OF CANADA

Statement to the Dominion Government showing Condition of the Bank on the 31st October, 1911

LIABILITIES.

Capital Paid Up	$ 6,200,000.00
Reserve Fund	7,000,000.00
Undivided Profits	243,280.93
Notes in Circulation	6,504,265.04
Deposits	88,019,482.26
Due to Other Banks	1,688,323.74
	$109,655,251.97

ASSETS.

Cash on Hand and in Banks	$ 20,928,534.81
Government and Municipal Securities	2,116,265.98
Railway and Other Bonds, Debentures and Stocks	8,921,545.86
Call Loans in Canada	4,647,656.73
Call Loans Elsewhere Than in Canada	10,099,488.78
Deposit with Dominion Government for Security of Note Circulation	310,000.00
	$ 47,018,791.56
Loans and Discounts	60,137,624.77
Bank Premises	2,498,835.64
	$109,655,251.97



HEAD OFFICE, TORONTO

Capital and Surplus $6,650,000

Total Assets $50,000,000

THE MAN IN BUSINESS

—the department manager, or the professional man, should insure the continuation of his income by putting aside each month a stated sum. A savings account would independent of all other investments, provide him with an income in his old age equal to his present salary.

THE Traders Bank of Canada

INCORPORATED 1885

113 Branches Throughout Canada

Partnership Notice

We have pleasure in announcing that Mr. W. N. McIlwraith, who has been associated with our firm since its inception, has been admitted to partnership.

Wood, Gundy & Co.

London, England. Toronto, Canada.

INVESTOR'S TABLE OF AMERICAN STOCKS

American standard securities offer at present attractive opportunities for investment. We have on this account prepared a table of American investment stocks that is sure to be of considerable assistance to every investor.

Copy mailed free on request.

Greenshields & Company,

MEMBERS MONTREAL STOCK EXCHANGE

16 St. Sacrament Street, Montreal. 5 RueDaunou, Paris 39-41 New Broad Street, London.

Paid-up Capital $6,000,000.
Reserve Fund and Undivided Profits, $4,999,297.

THE MERCHANTS' BANK OF CANADA

ESTABLISHED 1864.

Commercial Letters of Credit

ISSUED AVAILABLE IN ALL PARTS OF THE WORLD

MAIN OFFICE: Corner St. James and St. Peter Streets.
CITY BRANCHES: 1235 St. Catherine St. East; 230 St. Catherine Street West cor. University; 1250 St. Lawrence Blvd and 1866 St. Lawrence Blvd.

To-day's Closing Prices.

TEXTILE OFF, R & O. EASIER, RIO BETTER

Richelieu sagged off gradually, and the speculators who bought for a big rise, were more than disappointed to see the stock flop to 123 5-8. Altogether Richelieu has given a pretty dismal performance ever since the new dividend was declared.

Textile was weak in the afternoon, selling off to 68 1-4 on the strike news. People who sell on strike news always lose, but they keep selling, just the same.

In Toronto this morning, 1,113 shares of Rio sold at 114 1-2 down to 113 1-4.

Rio was a little better in the afternoon.

Street Railway sold at 225.

Power was easier at 182 3-8.

Afternoon Transactions.

Rio—25 at 113⅜, 25 at 113½, 25 at 113⅝.

Street—10 at 225, 25 at 225, 10 at 225.

Porto Rico—65 at 71½.

Dom. Canners—25 at 70¼, 25 at 70½.

Ohio—2 at 53.

Power—5 at 182½, 25 at 182⅜, 25 at 182½, 25 at 182½, 25 at 182½, 25 at 182½, 25 at 182½, 50 at 182⅜, 50 at 182½.

Cement bonds—$500 at 100, $500 at 109¼.

Winnipeg Street—10 at 253, 75 at 252, 25 at 252.

Richelieu—60 at 124, 15 at 124, 25 at 123⅝, 25 at 123¾, 25 at 123⅜, 10 at 123⅝, 25 at 123½, 100 at 123⅜, 25 at 123⅝, 25 at 123⅝, 25 at 123¾, 50 at 123⅝, 25 at 123¾, 50 at 124.

Balls—25 at 139, 40 at 139, 10 at 139, 15 at 138¾.

Steel bonds—$4,000 at 94¼.

Porto Rico bonds—$1,000 at 85⅞.

Bank of Montreal—5 at 240.

Steel—100 at 59½, 25 at 59½, 25 at 59½, 25 at 59½, 50 at 59⅝, 50 at 59⅝, 100 at 59⅝, 150 at 59¾.

Molsons Bank—10 at 206.

Textile—25 at 68¾, 25 at 68¾, 25 at 68¾, 25 at 68¾, 25 at 68¼, 25 at 68¼.

Mexican—25 at 88⅞, 50 at 89, 50 at 89, 100 at 88½.

Winnipeg Electric bonds—$2000 at 105.

Cement pref.—25 at 89.

Power bonds—$3000 at 100.

Shawinigan—12 at 122, 6 at 122, 7 at 122.

Scotia—25 at 98, 25 at 96.

Scotia pref.—5 at 135½.

Dominion Canners bonds—$500 at 102.

Illinois—11 at 89½, 4 at 89¼, 10 at 89½, 20 at 89.

Steel pref.—4 at 102, 1 at 102.

Steel Co. of Canada—4 at 38½, 100 at 35½, 100 at 35½, 150 at 35⅞, 100 at 35⅞.

LATE MINING SALES.

This afternoon Crown Chartered sold at 49, Standard at 17¼, Gould at 3 and 2¾, Pearl Lake at 47½ to 47¾, and Achilles at 21½.

RETURNS ON INVESTMENTS.

Compiled by Oswald Bros. for The Star

	Close.	Div.	Yield
Can. Cotton pref.	72	6	8.33
Bell Telephone	143	8	5.59
Can. Cement pref.	89	7	7.86
Canadian Pacific	241	10	4.14
Detroit Union	73	5	6.84
Dominion Coal pref.	121	7	6.25
Dominion Steel Corp.	59	4	6.78
Dominion Textile com.	68	5	7.35
Dominion Textile pref.	99	7	7.07
Dominion Iron pref.	101	7	6.93
Halifax Street	150	8	5.33
Montreal Street	223	10	4.48
Toronto Street	139	8	5.76
Twin City	106	6	5.66
Illinois pref.	89	6	6.74
Lake of Woods com.	143	8	5.59
Montreal Power	183	8	4.37
Montreal Telegraph	150	8	5.33
Montreal Cotton	149	7	4.69
Soo com.	135	7	5.18
Mackay com.	85	5	5.88
Mackay pref.	73	4	5.47
Northern Ohio	52	4	7.70
Ogilvies com.	133	8	6.01
Ogilvies pref.	123	7	5.69
R. & O. Navigation	125	8	6.40
Penman's Limited	57	4	7.01
Shawinigan Power	122	5	4.09

MONTREAL STOCK EXCHANGE.

CLOSING STOCKS	Nov. 13 Ask	Nov. 13 Bid	Nov. 11 Ask	Nov. 11 Bid
Am. Asbestos	21½	....	....	....
do pref.	11	....	....	....
Bell Telephone	145	143	....	143
B. C. Packers Co.	....	74	74	73¾
" " of A.	....	90	....	95
Black Lake Asb.	4	3	....	....
do pref.	13	....	13	....
Canada Car.	69¾	68½	71	69¾
do pref.	....	104	....	....
Canada Cement	28½	28	28¾	28¼
do pref.	89½	80	90	89¾
Can. Cotton, Ltd.	20	19¾	21	....
do pref.	73	72	74	72
Can. Converters	39½	....	39¼	38½
Can. Rubber	....	88	....	88
do pref.	....	....	....	....
Can. Pacific	241	240½	242½	242
Crown Reserve	286	280	284	280
Detroit Elec. Ry.	73	72½	72¼	72
Dom. Can. Co.	72	70½	70¼	70¼
Dom. Coal pref.	113	112	113	112
Dom. Steel pref.	102¼	101¾	102½	101¾
Dom. Steel	59½	59¼	60	59½
Dominion Park	....	....	....	....
Dom. Tex. com.	70½	69½	69¼	68¼
do pref.	100	99½	100½	99½
Duluth Superior	....	....	....	....
E. C. P. & P. Co.	....	....	49½	49
Gould M'g Co.	....	....	....	....
do pref.	....	....	....	....
Halifax Elec. Ry.	....	....	....	147½
Havana Electric	....	....	....	....
Ill. Traction pfd.	89¾	89	90	89
Inter Coal Co.	....	....	....	....
L. of Woods com.	....	....	....	....
do pref.	....	....	....	....
Laurent'de Paper	150	145	147	145
do pref.	....	....	....	....
Mackay com.	....	....	....	....
do pref.	....	72¾	73½	....
Mexican L. & P.	....	88⅜	....	....
Minn. & St. Paul.	138	185	136½	136¼
Mont. Power	182½	182⅝	183½	183⅜
Montreal Cotton	....	149	....	149
Mont. St. Ry.	225	224¾	225	221
Mont. St'l Works	....	....	....	....
do pref.	....	....	....	....
Mont. Teleg. Co.	....	147½	....	150
North Ohio	....	52½	....	....
N. S. & Coal	96	95½	96	95
do pref.	....	....	....	....
Ogilvie Mill Com.	133½	133	133	132¾
Ogilvie pref.	124	....	124	....
Ottawa L. & P.	151	150	149¼	148¾
Penman's Ltd.	59	57	60	58½
do pref.	88	85	88	85
Porto Rico	71½	71	....	70
Quebec	62	61	62½	62
R. & O. Nav.	125	124	126	125½
Rio de Jan.	114	113½	115	114⅝
Ru'sel Car Co com	112	96	....	....
do pref.	103	101	102	100
San Paulo	184	183¾	182¾	183
Sa'y'r Ma's'y com	37	36	38	....
do pref.	....	....	....	92
Shawinigan	121¼	121	....	....
Steel Co. of Can.	36	35½	36	35⅜
do pref.	....	....	90½	90
Toledo Railway	....	....	8	....
Toronto Ry.	139	138¾	138¾	138½
Tri City pref	....	....	....	....
Twin City	106½	105½	106½	105
West India	....	....	....	85
Winnipeg	252½	251½	254½	253¼
Windsor Hotel	....	....	....	....

ANSWERS TO QUESTIONS

J. Z.—It is impossible to say what effect the city taking D. U. R. over would have on the stock, as the terms of the proposal are not known. The ideas of the municipal ownership people are absurd from the standpoint of the shareholders. The M. O. people are dreaming of getting the road for next to nothing.

"G. C."—Rio has recently been depressed by heavy selling and it is possible, of course, that the sellers may know something of which the public is ignorant. The majority of large holders seem to be as optimistic as ever, and confidently look either for the rumored bonus or an increase in the dividend.

"E. T."—The Dominion Smelting Co., at Parry Sound, is dead, as is also the Key City Copper Co., of British Columbia.

"M. L."—There has been a marked improvement in "Soo" earnings of late, and the stock looks rather good as an investment. "Soo" always basks in some of C. P. R.'s glory.

"A Lamb."—There is nothing to be done but to grin and bear it. The Asbestos situation shows a moderate improvement, and with decent luck your loss on the bonds should be lessened in the course of time. It is just possible that you may lose a year's interest, but no plan has as yet been decided upon.

"X."—Shawinigan looks very high in view of the dividend it is paying, and unless there is some deal on it can hardly soar much more. The earnings from now on will show big gains, and a 6 per cent. dividend is pretty well assured in a few months' time.

C.P.R. Meeting

The C. P. R. directors met this afternoon but took no action in regard to a new stock issue.

The regular dividend was declared.

"CANADIANS" IN LONDON.

By special cable to The Montreal Star and Thornton Davidson & Co.:

	Fri.	Sat.	Mon.
G.T.R. pref.	109½	109½	110½
G.T.R. 3rd pref.	55⅝	55¼	56⅞
G.T.R. ordinary	26⅝	26⅝	27
Hudson's Bay	104¼	104	104
C. P. R.	247½	238⅜	248¼
Rio	118	117⅝	117½

WINNIPEG WHEAT CLOSING.

Winnipeg wheat sold at 98c for November, 95c for December, and 97⅞c for May new, and 98⅜c old.

A LOT OF SHARES WERE LOST TO-DAY

Certificates for 223 shares of Rio and Sao Paulo and a $1,000 Steel bonds were lost recently.

The lost shares were as follows:

Certificates Nos. 3716, 3717, 3718 and 3719, in the name of H. O'Hara & Co., for 10 shares each of Rio de Janeiro.

Certificate No. T. 667, in the name of Hume Cronyn, in trust for Josephine Higginbotham, for 4 shares Sao Paulo.

Certificate No. T. 15,909, in the name of Isabelle Christie, for 1 share of Sao Paulo.

$1,000 Dominion Iron Bond, No. 3141, due July 1st, 1929.

Certificate No. D. 34,507, in the name of L. G. Beaublen & Co., for 25 shares of Rio de Janeiro.

Certificate No. 14,258, in the name of Antonio de Almeida Correa, for 50 shares of Rio de Janeiro.

Certificate No. 356, in the name of T. G. Shaughnessy, for 50 shares of Rio de Janeiro.

Certificate No. 9423, in the name of Elizabeth R. Brydon, for 3 shares of Sao Paulo.

NEW YORK STOCK EXCHANGE.

(Reported by J. S. Bache & Co.)

Up to 2.30

STOCK	Open	High.	Low.	n.m.
Am. Beet Sugar	55⅜	55⅝	54⅜	54⅝
Amal Copper	59¼	59⅞	58⅞	58¾
Amer Loco com	....	....	....	....
Am Sugar R Co	116⅝	117¼	116⅜	117½
Am Sm & R Co	72⅜	72⅝	71	71¼
Am Car F'ndry	52⅛	53⅛	52⅜	53
Am S Fy com.	....	....	....	....
Am Woollens	28¾	....	....	....
Anaconda M Co.	....	....	....	....
Atch & T'p San.	107¾	108	107⅝	107¼
Bethlehem St'l.	....	....	....	....
Baltimore & O.	102½	102⅝	102⅜	102
Do pref.	....	....	....	....
Brooklyn R.T.	78	78⅛	77⅝	77⅝
Can Leather	24	24	23¾	23¼
Cast Iron Pipe	....	....	....	....
Can Pacific	241½	241⅜	241⅛	240⅝
Chicago Gt. W.	21⅛	21¼	21	20¾
Ches. & Ohio	75½	75⅜	75½	75
Chic. & N. W.	146½	147	146½	147
C. Mil & St. P'l	113	114½	112⅜	112¾
Colora. South'n	....	....	....	....
Con. Gas N.Y.	141	144	141	142¾
Col Fuel & Iron	....	....	....	....
Corn Products	....	....	....	10¾
Den. & Rio G'nd.	....	....	....	....
do pref.	49⅞	49⅞	49⅞	49⅝
Distillers' Secs.	....	....	....	....
Duluth S. S & A	....	....	....	....
Do pf.	....	....	....	....
G. Noathern Ry.	128	129½	128	128¼
Interboro'	14⅜	14¾	14⅜	14¾
Ill Cent.	....	....	....	140¼
Inter Pump	....	33¾	33¾	33¾
Do Harvester	108½	109	108½	108¾
Kansas City S.	....	....	....	....
Kan & Tex com	32½	32½	32½	32½
Lou & Nash	....	150	150	149¼
Lehigh Valley	178½	181¼	178¼	179
Miss Pacific	41¾	41¾	41¼	41¼
M S P & S S M	....	135¾	135¾	135¾
Do do pref.	....	....	....	....
N Y Cen & Hud	108⅛	108⅜	108⅛	108
Erie Railroad	33⅜	33⅝	32⅜	32¾
Do I pref.	54	54¼	54	53¼
Do II pref.	....	....	....	....
NY Out & West.	41⅛	41⅜	41	41¼
North Pacific	121	122⅜	120¾	120¾
Nor. & Westcom.	108¼	108¼	108½	108½
Pacific Mail	....	....	....	31
Penn. R.R.	123	125⅛	122½	123¼
Pres'd Steel com	33	33	33	33
People's Gas.	105½	105¼	105¼	105½
Phila & Read.	152⅜	154½	152⅜	152⅝
Rock Island	27⅝	27⅝	27½	27¾
Ry Steel Spring	....	....	....	....
Rep. Iron & Stl. Co.	22⅜	22⅜	22⅜	22⅜
Do do pref.	81⅞	81⅞	81⅞	81⅞
So'thern Rycom	30	30½	29¾	29¾
Do pref.	....	....	....	....
South'n Pacific	113½	114	112⅜	112⅞
U S Steel com.	63¾	64	62⅝	62⅞
Do pref.	109¼	109⅞	109¼	109⅛
U S Rub com.	....	47¼	46⅞	46½
Do pref.	....	....	....	....
Union P com.	172¼	173½	171⅜	170⅜
Do pref.	....	....	....	....
Wabash	12	12	12	12
Do pref.	24	24	23¾	23⅞
West Union Tel	78	78¼	78	78¼
Wis Cen com.	....	....	....	....

CHICAGO CLOSING PRICES.

Reported by J. S. Bache & Co.

	Opening.	Highest.	Lowest.	Close.
Wheat—				
Dec.	93⅛	93⅝	92½⅝	93⅛
May	99½	100	99⅛	99⅜
Corn—				
Dec.	63	63½¼	62½	63⅛
May	64½¾	64½	64	64⅝½
Oats—				
Dec.	47⅝½	47⅜	47⅛	47⅜
May	50⅜	50½⅜	49⅞	50⅜
Pork—				
Jan.	16.30	16.45	16.25	16.25
May	16.67	16.82	16.62	16.62..65
Lard—				
Jan	9.37	9.40	9.30	9.30..32
May	9.58	9.60	9.52	9.55

LOWER PRICES IN WALL ST. IN AFTERNOON

The Wall Street list had a pretty substantial reaction this afternoon and declines were general.

Around the close Steel was 62 3-4, Union 170 7-8, St. Paul 112 1-2, Gas 142 5-8, C. P. R., 240 3-8, Erie 32 3-4, Lehigh 179 3-8, Copper 58 5-8, "Soo" 135 3-4, Great Northern 127 3-4.

New York Cotton Exchange.

	Opening.	High.	Low.	2.30.
January	9.15	9.16	9.05	9.06
March	9.27	9.28	9.13	9.16
May	9.37	9.38	9.28	9.24
July	9.42	9.42	9.30	9.30
October	9.39	9.40	9.39	9.40
December	9.40	9.41	9.32	9.32

Spot unchanged 950.

SIR CHARLES TUPPER AT UNITED EMPIRE CLUB.

By Special Cable from our own Correspondent.

London, November 13.—Sir Charles Tupper to-day made one of his now rare visits to London from his Kentish home, to receive a complimentary luncheon at the United Empire Club this being the club's method of celebrating the Canadian election result

Despite his 91 years, Sir Charles Tupper looked exceedingly well, and spoke lucidly and forcefully for thirty-five minutes, without a single note

The Duke of Marlborough presided over a company, which was representative of all parts of Empire.

WINDERMERE.

FIRE DESTROYS RIVERMEAD GOLF CLUB

Ottawa, November 13.—The Rivermead Golf Club, built this spring at a cost of $25,000, was totally destroyed by fire at an early hour this morning. The building was fully covered by insurance. Of the contents, which were valued at $12,000, only $2,500 worth were saved.

There was no insurance on the contents. The steward and his wife, Mr. and Mrs. John Corrigan, and a waiter, Richard Hockey, had narrow escapes from death, the fire when discovered being just at the foot of the stairs down which they had to go. They escaped in their night clothing.

The Ottawa fire department motor engine went to Aylmer, about three miles past the fire and before its return the blaze was beyond control. The fire was caused by a spark which lodged between the chimney and the wall.

Captain Polvin, of the Ottawa brigade, had a narrow escape from death by the falling of a wall.

ALD. ROBINSON ACCEPTS.

Will Again be Candidate in St. Lawrence.

A delegation of electors of St. Lawrence Ward waited on Ald. Jas. Robinson to-day and asked him to again accept the nomination as an alderman for the ward. Amongst those present were: Messrs. David Friedman, Allan Smith, Peter Smith, John Dwane, Edward Earl, Bernard Rose, James McCrudden, Samuel Mathieson, John Mathieson, F. G. Lyman, James Reid and A. B. Allan.

Mr. Robinson in accepting the nomination, thanked the delegation for their confidence in him and stated that he was glad to say he had fully recovered his health and that was one reason why he was again prepared to become their candidate and if elected again become their representative.

ROUGH WEATHER DAMAGES TEUTONIC.

Lost a Boom and a Day in Trip to Montreal.

Damaged and with her forward derrick boom carried away, the steamship Teutonic, of the White Star Line, arrived from Liverpool this morning after weathering the severest storm on the North Atlantic experienced for many years.

On Sunday and Monday, the 5th and 6th inst., while the vessel was 20 miles west of the coast of Ireland, the hurricane blew so hard that it was necessary to slow down to three knots an hour. While riding the heavy seas, the boom was carried away. Despite the delay, the ship arrived only one day behind schedule time.

There were on board 111 first and second-class passengers and 250 third class. Among the travellers was a bridal couple, who had decided on the trip to Montreal for their honeymoon. They had been married on the day previous to starting, and their first days of married life were certainly rough ones.

IS THREE DAYS LATE OWING TO STORM.

Also with tales of hurricanes and mountainous seas, the steamship Royal George, of the Canadian Northern Line, arrived safely in port Saturday afternoon. Passengers were kept below practically throughout the entire voyage. The vessel arrived three days behind schedule time.

McGILL IS ASSET TO WHOLE CITY, DR. BARCLAY SAYS

Declares Dr. Peterson is Not Yet Fully Appreciated Here.

One of Montreal's greatest assets is McGill University, according to Rev. Dr Barclay, who gave an address on the subject at the luncheon of the Canadian Club of Montreal to-day.

In warmly endorsing the appeal of the University for funds, Dr. Barclay said that among the many interests which the city boasted, there were none more deserving of the honor and sympathy of the people than McGill.

The city had every reason to be proud of its principals—of Dr. Dawson whose fame was widespread, and of Dr. Peterson.

"I do not think that as yet Dr. Peterson has been fully appreciated by Montreal," he said. "We have in him a man of remarkable business ability, singular administrative capacity and a wonderful master of detail, and we have in him at the same time a man of rare scholarship. I venture to say he is the finest classical scholar on the continent of America, and we all know that his scholarship is by no means confined to the classics."

He also spoke in terms of great appreciation of the professors of McGill and said that he thought the city had somewhat failed to realize how closely and indissolubly it and the university were bound up together. He pointed out the many directions in which the education given at McGill was of a practical nature, but said that in his opinion of still greater value than this practical education was the education which enlarged the mind, refined the tastes, deepened and widened the sympathies, awakened a thirst for knowledge, kindled the imagination with lofty ideals and stirred the heart with generous feelings.

"Montreal," said Dr. Barclay, "can still profitably have a good deal of that kind of education and McGill can supply it.

The Big Deficit.

He spoke of the constantly increasing deficit with which the administrators of the university were faced, pointing out that the day had now passed when the equipment of a university consisted of professors' chairs and students' benches. The professors, too, were no longer simple recluses, with few material wants, but were men of the world, who must have augmented salaries. They were not covetous for most professors would be content with half what was paid to a baseball player.

Among the needs of the university in the way of increased equipment, he mentioned a convocation hall, a gymnasium and places of residence. He paid tribute to the noble friends who had provided McGill with palatial buildings and princely equipment, but said that these only served to emphasize the poverty of the university, and make the income still more inadequate. The present position of McGill was little short of a reproach to Montreal. There was no institution of which the city had more reason to be proud, yet the citizens had allowed it to struggle on year after year, under sore financial strain and stress, and had allowed men whose services would have been a power of strength to the university to go elsewhere, men like Chandler, Nicholson and Rutherford.

McGill Rivals Scotland

Speaking of the brilliant successes achieved in all parts of the world by McGill students, Dr. Barclay said that McGill began almost to rival Scotland in filling the big places in the world.

He showed how in problems of health, the beautifying of the city, navigation and such-like problems, the city always went to McGill for a solution, and said that in addition to the splendid dividends McGill was declaring in this way and through its students, it was also doing noble work in the slums of the city through the medium of the McGill Settlement Association.

"If the present appeal of McGill," he concluded, "does not meet with a generous response, I shall cease to be proud of Montreal, in whose generosity I have always believed, and of which generosity I have on many occasions taken occasion to boast."

ATTEMPTED MURDER TRIALS ARE HEARD

Without leaving their seats in the Court of King's Bench to-day a verdict of guilty of attempted murder was returned against Antonio Dorante, who shot and wounded A. Bianco and M. Mancousa on the Lower Lachine road in October last.

The prisoner pleaded his own case, and made a speech. He claimed that the two men previous to the shooting had made several attempts to poison him. He had no witnesses.

Pietro Lazzaro, an 18 year old lad, was then placed in the prisoner's dock charged with attempted murder. The evidence was to the effect that during a fight with Angelo Gerolama on October 14 young Lazzaro pulled a revolver out of his pocket and shot at his assailant, who was a much older and larger man.

ALD. ROBINSON'S CHARGE.

Committee Meets To-morrow to Hear Allegations.

There was a brief meeting at the City Hall to-day of the committee appointed to make an enquiry into charges that Ald. Robinson has made to the effect that undue influence was used by certain persons in the renting of the Longue Pointe police station.

Ald. Robinson notified the committee that it was impossible for him to attend the meeting to-day. It was then decided that another meeting should be called for to-morrow morning at nine. At this session, Ald. Robinson will be asked if he persists in the charges he has made. Should he answer in the affirmative he will then be called upon by members of the committee to name any alderman who had used influence in the renting of the station, etc.

At the session to-day, Ald. Prudhomme was named chairman of the meeting and he will preside during the whole investigation.

CHICAGO POLICE HOLD AS PRISONER JUSTIN McDOUGALD

Was Buying Expensive Clothes and Ordering Gowns for the "Princess."

An interesting sequel toe the disappearance from Montreal of Mr. Justin McDougald lies in the holding of the young man by the chief of police of Chicago pending the arrival of an officer from Guelph, Ont.

Young McDougald, of Montreal, was incarcerated at the St. Benoit-Joseph Asylum some months ago by his father but was released by a plan organized by Mrs. George Osborne Hayne, who before her marriage was Alma Vetsera, declared to be an Austrian princess.

The strange story of the rescue of McDougald by a number of friends of the "princess" in July last was told in The Star at the time. Young McDougald was brought before the Superior Court as a direct result of the efforts of Mrs. Haynes, whose interests were looked after by Mr. Charles Gaudet, K.C. He was handed over to the custody of his father and for a time nothing was heard about him until it was learned that he had been placed in the Rockwood Sanitorium, near Guelph, Ont.

A few weeks ago "the princess" arrived in Montreal and spent some days at the Queen's Hotel. She left for Guelph and the next heard of the young couple is that McDougald is in the hands of the Chicago police. He aroused the curiosity of the managers of Chicago hotels by his strange actions in purchasing suits of clothing at two hundred dollars each, which he he said he wished to wear when he married a famous Austrian princess. He also ordered some expensive kowns for "the princess," for her wedding day.

A Guelph telegram says that McDougald disappeared from the institution about two weeks ago. He had the parole of the grounds and took advantage of opportunity to walk out and board a train for Chicago.

HOLD THREE BOYS FOR A BURGLARY.

Plead Guilty to Stealing $300 Worth of Jewelry.

Scarcely able to see over the railing of the dock in the arraignment court, three boys ranging in age from 11 to 14 years appeared before Judge Lanctot this morning on a charge with breaking into the house of Thos. Hogg, 906 Dorion st., and stealing jewelry valued at $300.

The boys gave their names as Chas. Lacroix, 14 years, Albert Belec, 11 years and Pierre Belec, 12 years. They pleaded not guilty to the charge and were remanded until to-morrow.

Detectives Laberge and Giguere who made the arrest said this morning that a watch taken from the Hogg home was now in the possession of a street car conductor, who had taken it from the Lacroix boy on St. Catherine street. The detectives say that the boy had the watch in his hand when he was approached by a man in street railway uniform who secured the watch after threatening to turn the boy over to the police.

The police say that if the watch is not returned a warrant will be issued to-morrow.

MR. A. S. CRAIG DIES.

By Mistake Took an Overdose of Sedative.

As a result of an overdose of chloral and potassium ,Mr. Alexander Sinclair Craig, who for many years was engaged in the decorative painting business in this city, died in Otawa last night. The sedative had been prescribed to Mr. Craig for nervousness, with which he had been troubled for some time. By mistake, Mr. Craig took more than the teaspoonful which had been prescribed to him.

Mr. Craig was fifty-four years old, and was associated with his brother, Mr. Frank Craig, in the establishment of Alexander Craig, house, sign and decorative painter of 39 and 41 Jurors street, established many years ago by the deceased's father. Mr. Craig had a contract for the decorative work in the new Union Station building in Ottawa, and for the past few months had been in the capital, where he died.

The body was brought to Montreal at 12 o'clock to-day. The deceased leaves a widow and one son, Harold. He is a brother of Rev. W. W. Craig, assistant rector of St. George's Church, Ottawa.

HOPE SPRINGS ETERNAL.

Jury May "Soon" be Sworn in McNamara Case.

Los Angeles, November 13.—To-day began the sixth week in the preliminaries to the trial of James B. McNamara. Progress toward getting a jury has been slow, but the speed of the last week, when three jurors were finally sworn and three talesmen were passed for cause by both sides, has encouraged those who are anxious to hear the evidence to believe that a jury soon would be obtained.

DOMINION SECURITIES CORPORATION LIMITED

$25,000 CITY OF New Westminster B. C.

5% BONDS

Due 1st July, 1958.

Price to yield 4⅝%

E. C. Norsworthy, Mgr.
CANADA LIFE BUILDING
MONTREAL

250 15 eod

LEDUC CHARGES BRANDED A TISSUE OF PERJURIES

Judge Langelier Throws Out the Bribery Case in Quebec East.

Special to the Montreal Star.

Quebec, November 13.—Judge Langelier in the Police Court to-day dismissed the charges made against Mr. Letourneau M.L.A., for Quebec East, and his friend, Mr. Depeyere, in connection with their alleged bribery of Mr. Rene Leduc to induce him to withdraw his candidature in Quebec East in opposition to Sir Wilfrid Laurier.

The Judge declared the alleged offences not proven, dismissed the complaints as unfounded, and said there was no case for the Grand Jury.

It will be remembered that Rene Leduc, the candidate in question, pretended to have been given a bribe of $5000, and the offer of a position worth $1,500 a year to resign his candidature.

Judge Langelier fully reviewed the testimony in the case declaring that it showed the story of the influencing of Leduc by a bribe of $5,000 to have been unfounded.

Before attempting to prove this alleged fact, the existence of the $5,000 bribe should have been proven but it was not, said the Judge. Leduc affected to have been very indignant at his alleged bribing with $5,000 while drunk, but he might have partially proved his indignation by returning the $5,000—if it existed—when sober instead of endeavoring to avoid those by whom he claimed to have been bribed. It was shown that he had been following them up, and making appointments with them. The Judge declared that Leduc had evidently become a candidate for the purpose of making money. He had observed to St. Victor and Depeyre in relation to it, that "money talks." He had complained for some days that his friends were deserting him and in order to make good to them after his resignation he had invented his story.

The Judge further declared that Leduc's evidence had been shown to be a tissue of perjuries, and his wife's evidence did not deserve any more confidence.

It was not proved that he had got a bribe at all, and he was shown to be disqualified as a candidate through not being a British subject.

WILL VISIT CITY HALL.

Informal Reception to His Royal Highness is Probable.

Ald. Dandurand, who has been to Ottawa conducting arrangements with the Governor-General's secretary for a visit of His Royal Highness to the city, stated to-day that His Royal Highness would without doubt pay a visit to the City Hall. He had been asked to state what kind of a civic reception he would be pleased to accept. "From what I already know," said Ald. Dandurand, "I do not think the Governor-General will insist upon the observance of difficult rules of etiquette at the reception. It may be there will be an informal reception of an afternoon, and a more formal gathering at night. I shall know definitely in a day or two."

Bail in Ouimet Case.

Ottawa, November 13.—Dr. J. A. Ouimet, of Hull, charged with performing a criminal operation, and Mrs. Annie Balcomb, charged with being an accessory, were granted bail this morning, the former in bonds of $20,000, and the latter $5,000.

HOLLINGER

and all the principal Mining Stocks Bought and Sold.

BRYANT BROTHERS & CO.

Phone Main 4960. 84-88 St. Francois Xavier Street, MONTREAL.

J. H. Redpath F. H. Lewis N. C. Ogilvie

REDPATH & CO.,

STOCK BROKERS.

Members Montreal Stock Exchange.

Tel. Main 6900-6901. 26 and 27 Guardian Bldg.

256 77

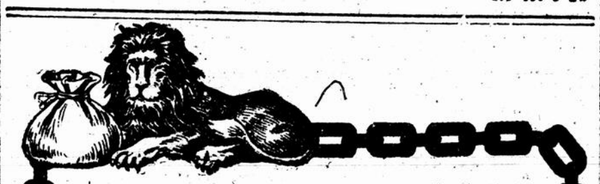
McGIBBON & MacDOUGALL.

Members Montreal Stock Exchange.

STOCKS---BONDS---INVESTMENTS

CANADA LIFE BUILDING, MONTREAL, QUE.

173 156 3 aw



For the Public's Service

To those going away or who are too busy to look after their personal business, to the inexperienced in business matters, or who by reason of ill health are unable to attend to their business, the services of this Trust Company are offered.

The Crown Trust Company

86 NOTRE DAME STREET WEST, MONTREAL

Mining and Unlisted Stocks Bought and Sold

The Metropolitan Securities Agency LIMITED

160 St. James Street, Montreal

Telephone Main 6505. Connecting with all departments. 156eod

HOSPITALS HAVE NO WATER; PRIVATE COMPANY GIVES AID

Two Civic Pumps Out of Commission and Royal Victoria Hospital Suffers.

Two civic water pumps are out of commission, and the result is that water was cut off yesterday in the residential district on upper Pine avenue and Cedar avenue, and that there is still a serious shortage.

Two hospitals, the Children's Memorial and the Royal Victoria, were threatened with water famine, but fortunately both institutions had a supply of water on hand for just such an emergency. At noon to-day, however, the Children's Memorial Hospital had only a foot of water left in their tank. The Royal Victoria authorities have a well near the institution and are in no immediate danger.

This morning the city made arrangements with the Montreal Water and Power Company to help the city out by means of a connection on Mount Royal avenue, and it is hoped that this arrangement will tide over until the city's pump is in operation again.

Carrying water pails was the modest means employed yesterday to supply the residential district on Pine avenue, it being a curious sight to witness such a primitive system resorted to in such a high-class section of the city.

Today the news was given out that the city's new electric pumping engine on Papineau avenue was not working; while the old steam pump at the upper level reservoir gave out yesterday. The idea in buying the Papineau avenue pump was so that it could be used to fill the upper level reservoir in case of accident. But the new engine was not able to work when the upper level engine collapsed yesterday. In the case of the Papineau avenue pump it appears that it was delivered a couple of months go, but as it was not working satisfactorily it was stopped about a week ago and partially taken to pieces.

Superintendent Lesage, of the Water Department, stated to-day that he hoped to have the break at the high level remedied to-day; but it would likely be some days before the pump at the Papineau avenue station could be in working order.

ST. JAMES CHURCH SALE NEGOTIATIONS CONTINUE.

Meeting of Representatives to Consider Proposition.

Negotiations over the sale of the St. James Methodist Church are at a standstill, so far as the church authorities are concerned. The latter have, indirectly made a proposition to Mr. McGreevy, through Major J. T. McBride, and a meeting of these gentlemen and representatives for whom Mr. McGreevy is acting will be held to-night to arrange the details of a final proposition.

The trustees of St. James Methodist Church will meet to-morrow night to discuss this proposal, and decide finally whether the new offer of Mr. McGreevy will be accepted or rejected.

BAILIFF'S SALE.—Province of Qhebec, District of Montreal, No: 21669, Circuit Court. The Aetna Biscuit Co., Limited, Plaintiff, versus Ernest Berube, Defendant. On the 22nd instant, at 10 of the clock in the forenoon, at the Domicile of the said Defendant, 294 Maisonneuve, in the City of Montreal, will be sold by authority of Justice, all the goods and chattels of the said Defendant, seized in this cause, consisting of refrigerator, dog, furniture. ALPH. BASTIEN, B.S.C. Montreal, October 13th, 1911.

MEETINGS AND DIVIDENDS

The Montreal Light Heat & Power Company.

42nd DIVIDEND.

NOTICE is hereby given that a dividend of two per

"Murphy's" Children's Wear Department

Will Solve the Clothes Problem for the Mothers of Montreal.



In one of the brightest sections of the Third Floor, mothers will find a varied assortment of the most comfortable clothing for Children at moderate prices. We have selected specially for Tuesday, a number of articles which the little ones will need for the fast approaching winter.

FOR THE BABY.

A warm and dainty Three-piece Carriage Set, including a Coat, Bonnet and Pocket Rug, in White Plush Cloth and Caracul set....$5.50 to $11.00

INFANTS' BONNETS AND MITTS.

Mothers who need warm clothing to protect their little ones from the cold Winter weather, will do well to see these selections from our well-stocked children's wear department. We have a snug, cosy bonnet in Angora wool, trimmed with Swansdown from.....$1.85 to $2.25
Another in Bear Skin and Caracul.....60 to $1.50
Angora Mitts, with or without thumb.....$1.25 to $1.35

SPECIAL ALL-WOOL HONEYCOMB WRAPS FOR THE BABY AT $1.98.

By importing in large quantities direct from the manufacturer, we are able to offer these wraps at a considerable saving in price. From this shipment we have selected a delightfully warm all-wool honeycomb wrap for to-morrow's selling. Just the thing to keep the baby warm in the coming severe weather. It is made of thick, soft Berlin wool and will stand washing well. The former price was $2.75, but our price is.....$1.98

"MUFINTOI."

Every mother should ask to see these new toy muffs. They are useful and amusing to the children, in Teddy Bear, Doll and Dog patterns. Prices.....$1.49-$1.95

SCHOOL DRESSES FOR MISSES.

Stylish School Dresses of Panama, made with pleated skirt and Gibson waist for misses, from 4 to 14 years.....$4.25-$4.75
Smart Black and White Check Dresses; some trimmed with Black and Scarlet, others with Black and Blue, for misses from 6 to 14 years.
Pretty little College Dresses with blouse and plain skirt, in Navy Serge.....$8.75

We have a large collection of Party Dresses in Panama, Voile, Net, Satin, in the latest styles.

GIRLS' COATS.

Comfortable and Stylish Polo Coats, in reversible Cloth. Sizes 12 to 15. Prices.....$12.95-$16.75
Handsome Full Length Sealette Coats, double breasted with shawl collar. Sizes 10 to 15. From.....$13.75 to $16.75
Double Breasted School Coats, with large Military cape, and attractively braided. From 6 to 14 years.....$8.75 to $9.75
Warm Blanket Coats, lined all through with heavy red flannel. For girls of 6 to 14 years. (See St. Catherine St. Window Display.)

OVERALLS.

All Wool Overalls in White, Cardinal, Sky and Navy. For children from 1 to 6 years old. Prices from.....$1.25 to $6.50

FOR COLD DAYS.

All Wool Sweaters in Fancy Weaves in White and all desirable colors. From.....$1.25 to $6.50

OUR COATS FOR TOTS FROM 2 TO 5 YEARS OLD.

Double Breasted Navy Blue Corduroy Coats, with large Sailor Collars, trimmed with fancy braid and lined throughout.
Stylish Chincella Coats, made in full length, double breasted, in Navy, Grey and Scarlet. Prices.....$7.95 to $11.50
Blanket Coats, half lined with heavy red flannel. Price.....$5.50
Smart Little Double Breasted Coats, made of storm serge and trimmed with Military braid, only.....$4.50

CHILDREN'S BATH ROBES.

A large selection of Printed Flannelette Bath Robes, in all the most desirable colors. For children from 2 to 5 years.
Warm Elderdown Bath Robes in Cardinal and Pink.

GIRLS' PYJAMAS.

In all the newest patterns in colors of Pink, Sky and Fawn. For girls from 2 to 14 years.

For the Coming Social Events

We have for evening wear, Tunics, Robes, Scarfs and materials of the finest quality which were purchased in the European fashion centres.
Materials by the yard, Bordered Silk Marquisette, in floral and beaded effects, in full Tunic length. Complete.....$18.00
Black Marquisette with border of Eastern effects, full tunic length. Complete.....$17.50
Satin Border, Tunic length, in Persian design, and trimmed with gold fringe in Emerald, Cerise and Royal Blue, each.....$20.00
Floral Bordered French Ninon, of the best quality, 46 inches wide, per yard.....$6.50
Chiffon Scarfs, in all shades.....$1.00 to $4.00
Net Scarfs, Beaded and Embroidered.....$15.00, $20.00, $25.00
Metallic Scarfs, each.....$3.50 to $15.00
Crepe de Chine in all shades. Price.....$1.00 to $7.50
Spanish Lace Scarfs.....$3.00 to $35.00
Liberty Scarfs, in every design and color, including plain satin and fancy gold embroidery, from.....$6.00 to $50.00

"Queen Quality" The Famous Shoe for Women

Smart original designs with the distinctive touches that have linked the words "Queen Quality" with the best in Women's Footwear, are here in profusion at moderate prices.

It will be a pleasure to show you these beautiful new styles while our stock is at its best. Why not see them to-day?

Sole Agents for Montreal.

Fashionable Silk Waists

The newest and most exclusive styles from the leading fashion centres can be purchased in our Waist Department. For Tuesday, we offer the following:—

A Smart Grey Striped Chiffon Taffeta, piped and trimmed with small buttons, and a tie of Emerald Green Messaline; price, $4.95. The other is a very effective small Black and White Check Chiffon Taffeta, with lace yoke, vandyked with Black Messaline down the front and small enamel buttons; price, $4.50. (Waist Department—Third Floor).

100 Pairs of Wrist Length and 8 Button Length Kid Gloves, Tuesday .79 Per Pair

Fine Kid Gloves for Women, well cut and finished. Some are pique sewn and others have overstitched seams; one and two dome fasteners; wrist length, in Black, Tan and White; sizes 6¼, 6½, 6¾; 8-button length in Grey only. Tuesday.....79

WOMEN'S AND MEN'S GLOVES.

Women's fine suede finish Cashmere Gloves, unlined, silk lined and doe lined; in Tan, Brown, Mode, Grey, Chamois. Men's are unlined, duplex wool and wool lined Cashmere, in Natural Chamois shade and Brown. Prices.....15, 19, 25, 39

Distinctive Styles in Evening Dresses From Paris

Many favorable comments have been passed by our patrons regarding the beautiful collection of Evening Dresses in our Mantle Department. This week we are showing an exquisite gown in Sequin and Charmeuse Silk, perfectly made in the most refined and fashionable style. In addition we have some priced at $75.00 to $200.00 in all the latest colors.

—Mantle Dept., 2nd Floor

Wash Goods

Visit the Wash Goods Department on Tuesday and see the new display of fine Evening Wear materials.
Dainty Duchess Crepe for Afternoon Gowns and Evening Wear, plain colors in Pink, Blue, Mauve, Copenhagen, Navy, Black and plain White. This is a fine, soft material, in silk and cotton, very new and dainty; 26 inches wide. Tuesday.....50
New Fancy Jacquard Silk Muslins, in fancy floral designs, in checks, in spot patterns and in plain colors. It makes up beautifully for Evening Wear; 26 inches wide. On sale Tuesday.....39
Fancy Roman Chiffon Silk Muslins, in a large range of handsome designs. This is a very soft, silky material and is a great demand at present for Fancy Dresses. Tuesday.....50

This Store opens at 8 a.m.

The John Murphy Company Limited

And closes at 5.30 p.m.



Extreme Weakness For 4 Years

The following letter gives another remarkable example of the health-creating power of 'Wincarnis.'

60, Marchmont St., Russell Sq., London.

Dear Sirs,—For nearly four years I have suffered from intense weakness. Several months ago I got so bad that I had to spend a month in the hospital, but when I came out I was no better, and could not walk any distance alone. Since then I have been very much worse—so bad that I despaired of ever being well again, especially after four years' incessant suffering. One day I sent to you for a bottle of your "Wincarnis," and after taking a wineglassful I was delighted to find how much brighter and better I felt. So I continued taking "Wincarnis" and I feel, to-day, an entirely different woman. All my friends remark at the change in me, and say, "Wincarnis" must be a wonderful thing to put you on your feet again after your long illness." I think there is no praise high enough for "Wincarnis," and I feel so happy to be strong and well again. You may use this letter if you wish, so that other sufferers may know of the wonderful health and strength in your "Wincarnis" has given me.—Yours faithfully, MRS. R. LANSSENNS.

Restored to Health by

WINCARNIS

Will you try just one bottle.
Can be obtained a tall first class Druggists, Stores, etc.
Manufacturers—COLEMAN & CO., Wincarnis Works, NORWICH, ENG.
TRADE NOTE—"Wincarnis" can be readily obtained from all the leading wholesale Distributing Houses in the Dominion.

BUY YOUR FURS WHOLESALE

WE EXTEND to you the opportunity of dealing direct with us at our St. Paul Street Wholesale Warehouse, where we quote strictly **Wholesale Prices** for individual garments. Whether it is a small Neckpiece or a Sealskin Coat we will serve you just as well.

STRICTLY WHOLESALE PRICES.

A. J. Alexandor FURS

FROM THE MANUFACTURER TO YOU

504-506 ST. PAUL STREET. Phone Main 3319.
Uptown Branch—412-414 St. Catherine Street West. Up. 2750.

ACCOUNTANTS.

SYSTEMS.

Hope Audit Co
CHARTERED ACCOUNTANTS,
Main 2178. 608 E.T. Bank Bldg.
A. E. MIDDLETON HOPE, C.A.

BAILIFF'S SALE—Province of Quebec, District of Beauharnois. No. 5940. Circuit Court. N. Leger, Plaintiff, versus C. Dandurand, Defendant. On the 22nd day of November, 1911, at ten of the clock in the forenoon, at the domicile of the said Defendant, No. 949 Drolet Street, in the City of Montreal, will be sold by authority of Justice, all the goods and chattels of the said Defendant, seized in this cause, consisting of horses, carriages, harness. Conditions—Cash. L. J. S. RACETTE, B.S.C. Montreal, November 13th, 1911.

BAILIFF'S SALE.—Province of Quebec, District of Montreal, No. 13342, Circuit Court. J. Meunier, Plaintiff, versus N. P. Beaupre, Defendant. On the 23rd day of November, 1911, at one of the clock in the afternoon, at the domicile of the said Defendant, No. 48 St. Remi street, in the City of Montreal, will be sold by authority of Justice, all the goods and chattels of the said Defendant, seized in this cause, consisting of household furniture, etc. J. B. TRUDEAU, B.S.C. Montreal, 13th November, 1911.

Distracted by the death of his daughter, and worried by financial troubles, Nathan C. Butterfield, of Milford, N.H., yesterday shot and killed G. Cuthbert Williams, of York, Pa., and then turned the revolver upon himself and accomplished his suicide.

CHRISTMAS ORDERS

NOW is the best time to start.

No rush, no hurry. Plenty of time to consider proofs, etc.

We will hold any orders required for Christmas delivery.

Wm. Notman & Son, Photographers
PHILLIPS SQUARE

A GUARANTEE

MAX COHEN



Instead of a **Caution** goes with each garment made by

M. COHEN

A very good reason for you to have your garments made by him.

Special Prices:

COATS.....$20 to $30
SUITS, black or blue.....$25
Lined with Empire Satin.

M. Cohen

LADIES' TAILOR

355 Bleury Street, Just above St. Catherine.
Telephone Uptown 4334.

269 2



Knit-to-fit
REGISTERED & PATENTED

Ladies' Sweater Coat

The best known—known as the best.
These coats are hand made in many exclusive styles, from the pick of domestic and imported yarns, by expert workmen.
For Curling, Golf, Tennis, Yachting, and all out door sports, they have no equal; made in any color or combination of colors to individual or club specification.
If your dealer cannot supply you with Knit-to-Fit, write us for catalogue.

The Knit-to-Fit Mfg. Co.
Knit Goods Specialists,
322 PAPINEAU AVE., MONTREAL.

KO-KO-BUT

Makes Dainty Dishes



Your favorite recipes will give you still better cooking if you use "Ko-Ko-But" instead of lard or other shortening. "Ko-Ko-But is a pure, clean, vegetable butter, perfect for all cooking purposes, frying and pastry making. Test and prove Ko-Ko-But in your own kitchen.

YOUR GROCER SELLS IT.
Write for Book of recipes.

DOMINION COCOA NUT BUTTERS, LIMITED, MONTREAL.

What is a perfect food?

IT'S the food that develops both *tissue* and *energy* in the right proportions. And science says the right proportions are 5½ to 1.

Why do babies thrive on milk?

Because milk is the perfect food. It furnishes 5½ parts energy to 1 part tissue.

Why do both youngsters and grown-ups thrive on porridge?

Because it also furnishes almost exactly 5½ parts energy to 1 part tissue. And it is about the only food besides milk that is practically perfect.

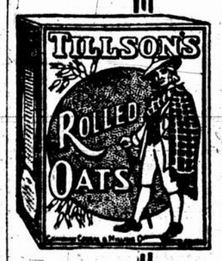
But use the right kind of Oats for your porridge.

Tillson's Rolled Oats make porridge that *is* porridge.

Not a flake broken. That means porridge that is *not* a sticky, jellied mass, but inviting and delicious.

Every flake rolled so thin that Tillson's cooks perfectly in 15 minutes—no more.

Try Tillson's tomorrow.

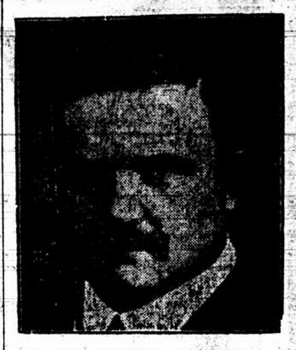


Tillson's Oats

Your grocer has Tillson's. Two sizes—10c and 25c. Each 25c package contains a handsome piece of English Porcelain Tableware.

CANADIAN CEREAL & MILLING CO., Ltd. Toronto, Ont.

THE NEW BRITISH IMMIGRATION OFFICER.



MR. ARTHUR HAWKES.

POWER PLANT SHUTS DOWN AT NIAGARA

Works Flooded by High Water in Upper and Lower Rivers.

Special to The Montreal Star.

Niagara Falls, N.Y., November 13.—Owing to the high water in the lower river, the plant of the Hydraulic Power Company has been compelled to close down.

The water in the upper river is the highest it has been in over four years. It rose ten feet in the lower river, flooding the floor of the power house and compelling the closing down of a portion of the plant.

Y.W.C.A.'s Fairmount Branch

Much interest is being taken in the work of the Fairmount Avenue branch of the Montreal Young Women's Christian Association. There will be a big rally in the newly opened rooms in the Y.M.C.A. building at the corner of Fairmount avenue and Mance street, next Wednesday afternoon, from 3 to 5.30 p.m.

PETERBOROUGH, ONT.—Mary Ann Ellery, widow of the late John Sandy, is dead.

JUST TRY A TEN CENT BOX OF CASCARETS

Headache, Biliousness, Constipation or a Bad Stomach.

Put aside—just for once—the Salts Cathartic Pills, Castor Oil or purgative waters which merely force a passageway through the bowels, but do not thoroughly cleanse, freshen and purify these drainage or alimentary organs, and have no effect whatever upon the liver and stomach.

Keep your inside organs pure and fresh with Cascarets, which thoroughly cleanse the stomach, remove the undigested sour and fermenting food and foul gases, take the excess bile from the liver, and carry out of the system all the decomposed waste matter and poisons in the intestines and bowels.

A Cascaret to-night will make you feel great by morning. They work while you sleep—never gripe, sicken and cost only 10 cents a box from your druggist. Millions of men and women take a Cascaret now and then and never have Headache, Biliousness, coated tongue, Indigestion, Sour Stomach or Constipated bowels. Cascarets belong in every household. Children just love to take them.

NEW AGENT WILL DIRECT BRITISH IMMIGRATION

Minister of the Interior Announces New Appointment for Mr. Arthur Hawkes.

Hon Robert Rogers, Minister of the Interior, who is in Montreal to-day, announces the appointment of Mr. Arthur Hawkes, of Toronto, as a special commisoner for the department on immigration matters. Mr. Hawkes will at once enter on a tour of all the centres, both in Canada and in the Old Country, reporting direct to the Minister of the Interior.

Mr. Hawkes was born at Aylesford, Kent, in 1871, and had considerable journalistic experience in England, having served on the staffs of the Manchester Guardian, Daily Mail, Daily Despatch, and Review of Reviews. He came to Canada in 1905 as the managing editor of the Toronto World, afterwards becoming editor of the Monetary Times, then publicity agent of the Canadian Northern Railway which latter appointment he resigned to start a new Canadian paper for circulation in Great Britain. During the recent election, he took an active part against Reciprocity, making an appeal especially to the British born.

He sums up his views regarding immigration in the following statement:

"Neither the Canadian Government nor the British Government seems to have realised that when you put a Britisher in the midst of a non-English speaking community in the West, and that if he is a poor specimen of British citizenship, they will be prejudiced against the idea that Canada should become more closely associated with Britain.

NEED OF EDUCATION.

The Canadian Government doesn't seem to have thought of any coherent plan by which the British people in Canada may become the best kind of agents for the transference of excellent British people from the overcrowded Island to the under-populated half-continent.

It is even more important that children in British public schools should be taught something about the conditions of modern life in the Dominions Overseas than it is for them to be taught the difference between the Saxons and the Danes.

The wise statesmen and writers who invite the British public to think Imperially, should learn that thinking Imperially means, among other things, thinking Canadianly. Emigration offices are the gates through which should pass to the New Lands Beyond the Seas, an army well equipped in knowledge, and well founded in patriotism.

PERMANENT INVALID WANTS CHILD'S CUSTODY.

But the Mother Declares She Will Fight the Application to Bitter End.

Although confined in a hospital for the Incurables, Charles Laurensen, desires to have the custody of his child. The application is resisted most emphatically by Mrs. Laurensen, who claims that she can well take care of her child and will not surrender it to the father but will fight to the bitter end. She wishes to know how the father could take care of the child when he is an invalid for life, having been injured while working for a firm of contractors in this city.

It was stated by one witness that the woman was inclined to take a drink too much. This was denied indignantly by the wife, who also produced a woman neighbor who corroborated her.

The case will continue on Friday.

SHAW MEMORIAL CHURCH.

Good Attendance at Corner Stone Laying on Saturday.

The corner stone of the new Methodist Church, in the North End situated at the corner of Christophe Colombe and Beaubien streets, which is to be designated the "Shaw Memorial Church," was laid on Saturday, by Mr. G. F. Johnston, in the presence of a goodly number of Church people. Rev. Dr. Young, chairman of the building committee, presided over the ceremony. Including the site, the new Church will cost in the vicinity of $32,000, a part of which is already subscribed. The architects are Messrs. Pedan and McLavin.

His Royal Highness Patron.

His Royal Highness the Duke of Connaught, Governor-General of Canada, has consented to become honorary president of the McGill Oriental Society.

TO COLOUR TRY ALEXANDRE'S
GREY HAIR SHADEINE

Trial Bottle 12½c.



Made in England 12½c.

(Trade Mark Copyright).
SHADEINE colours gray or faded hair BLONDE, LIGHT or DARK BROWN, BLACK, AUBURN and GOLDEN. Contains no lead, silver, mercury or sulphur. Absolutely harmless. Guaranteed not to burn or produce an unnatural tint. Is permanent, washable, and free from grease. Medical certificate enclosed. Large bottle, 85c. Trial bottle, 12½c. Of all Chemists, Drug Stores, and GOODWIN'S LIMITED, owning and operating A. E. Rea & Co., Limited, T. EATON & CO., TORONTO, PARKE & PARKE, HAMILTON, L. ALEXANDRE, Sole Manufacturer.

58 WESTBOURNE GROVE

210 52 12

TEST Old Dutch Cleanser on something nothing else will clean!

Full directions and many uses on Large Sifter-Can 10c

Births, Marriages and Deaths.

Birth notices, 25c each insertion.
Marriage Notices, 50c each insertion.
Death Notices, 25c each insertion.
Death Notices with Funeral announcement, 50c each insertion.
Funeral Notices, 25c each insertion.
In Memoriam Notices, 10c each 6 words.
Obituary verses, 50c per count line.

All notices must be endorsed with the name and address of the person sending same.

BIRTHS.

AUGER — In this city, at 1018 St. James street, on November 7th, 1911, to Mr. and Mrs. J. B. Auger, a son.

CLARK — On October 26th, 1911, at 159 Ontario street West, to Mr. and Mrs. Gordon A. Clark, a daughter.

McCARTHY — On the 10th inst., to Mr. and Mrs. John McCarthy, a daughter.

WOLFERSTAN—To Mr. and Mrs. Claude R. Pipe Wolferstan, a daughter, on Nov. 7th.

MARRIAGES.

MARSAN-DUFRESNE — On September 28th, Germaine Dufresne, daughter of the late J. M. Dufresne, to C. Flammarion Marsan, son of the late Wilfrid Marsan, both of this city.

WATSON-TYRRELL — At Rockfield, on the 9th inst., by the Rev. A. S. Ross, Mrs. Margaret Tyrrell, of Montreal, to Mr. Walter Watson, of Rockfield, late Royal Artillery.

DEATHS IN THE CITY.

AUGER — In this city, on November 11, 1911, at 1018 St. James street, William J. C., infant son of Mr. and Mrs. J. B. Auger. Funeral private.

FAIRMAN — At her late residence, No. 107 Cote St. Antoine Road, Westmount, on 11th November, 1911, Harriet Jane Latham, widow of the late Frederick Fairman, in her 72nd year. Funeral on Tuesday, 14th inst., at 2.30 p.m., to Mount Royal Cemetery. 270 2

HENDERSON — In this city, on the 11th instant, 1911, Wm. Garden, aged 2 months and 13 days, dearly beloved son of Mr. and Mrs. J. F. Henderson. Funeral private.

KEEGAN — At his home, 1694 St. Denis street, John Keegan, contractor, aged 51 years and 11 months. Funeral from above address, at 9 a.m., Tuesday, 14th inst.

LANGE — November 10th, 1911, at the Montreal General Hospital, Mary Ann, wife of Ernest Lange. Funeral from her late residence, 1374c Parthenais st., to Mount Royal Cemetery.

LEONARD — In Montreal, on the 11th of November, 1911, aged 78 years, Joseph Edouard Leonard. Funeral will leave Mr. Cornelius Lauzon's residence, 1478 St. Dominique street, Tuesday, the 14th, at 8.30, to St. Enfant Jesus Parish Church, and thence to Cote des Neiges Cemetery.

MITCHELL — At Grace Hospital Toronto, on November 11th, Helena Frances Hogan, youngest daughter of the late John Hogan, and dearly beloved wife of Arthur Hamilton Mitchell. Funeral from 2 Richmond square, Montreal, Tuesday, November 14th, at 2.30 p.m., to Cote des Neiges Cemetery.

McCLELLAND — At the Royal Victoria Hospital, on Friday, November 10th, 1911, Hugh McClelland, aged 75 years. Funeral took place from his daughter's residence, Mrs. T. Mackfee, 89 Highland avenue, to Mount Royal Cemetery, at 2.30 p.m., November 13, 1911.

McDOUGALL — In this city, on November 11th, 1911, Edwin Le M. McDougall, aged 31 years. Funeral from his late residence, 705 Cadieux street, on Monday, November 13th, at 2.30 p.m. (Newfoundland papers please copy.)

SENECAL — In Montreal, on the 11th of November, at the age of 55 years and 10 months, Mr. Alfred Senecal. Funeral will take place Tuesday, the 14th, from his house, 2528 Waverley street, at 6.45 a.m., to St. George's Church, and thence to Cote des Neiges Cemetery.

DEATHS OUTSIDE THE CITY.

EMOND — In Quebec, on November 12th, at the age of 62, V. A. Emond, tool manufacturer. Funeral will leave 197 Rue De La Couronne, at 8.45 a.m., on Wednesday, November 15th, for St. Roch's Church, thence to St. Charles Cemetery. Friends and acquaintances please attend.

IN MEMORIAM.

BRADY — The second anniversary service was held in St. Anthony's Church, at 6.30 a.m., for the repose of the soul of the late James Brady, who departed this life November 13th, 1909. "His memory is as fresh to-day, as in the hour he passed away." "May his soul rest in peace." By his loving wife and children."

IN MEMORIAM.

McNAMARA — In loving memory of Michael McNamara, who departed this life on November 13th, 1907.

ANNIVERSARY MASS.

ALLAN—At St. Ann's Church, on Tuesday, November 14th, at 7 a.m., a solemn Requiem Mass will be sung for the repose of the souls of Mr. and Mrs. John D. Allan. R.I.P.

IN MEMORIAM.

ARGALL — In ever-loving memory of our dear sister, Pollie, who died at Three Rivers, Que., on November the 12th, 1900.

PERNICKETTY PA

kicks for millionaire club sardines, so does mm.

ESTAB. 1840
JOS. C. WRAY & BRO.
UNDERTAKERS
SINCE 290 MOUNTAIN ST.
TEL. 1556 297 ST. DOMINIQUE ST.
221 156 3av.

FOUR DROWNED IN WRECK.

Two Men Saved Were Sailors of St. John, N. B.

New Haven, Conn., November 13.—The schooner Witch Hazel, from New York for Provincetown, went down in the Sound, off New Haven, during the storm of last night. The captain and three men were drowned and two others were saved. The men saved are Joseph Miller and Benjamin Miller, of St. John, N.B.

Killed His Wife as She Slept.

Macon, Ga., November 13.—Mrs. Lizzie McCall, aged 70 years, was shot and killed by her husband, Roger McCall, aged 71 years, while she lay asleep in her bed at her home here last night. McCall then barricaded himself in his bedroom and when the sheriff broke down the door he was found lying in bed sound asleep with a shotgun by his side. The old man declines to make a statement and no cause for the murder is known.

Noted New York Physician Dead.

New York, November 13.—Dr. Richard Morris Wyckoff, a well-known physician and writer on medical topics, is dead of angina pectoris at his home in Brooklyn. He wrote widely on medical topics in the popular magazines, in addition to his work as an author in his own profession.

He was 73 years old.

Young Orillia Lad Killed.

Special to The Montreal Star.

Orillia, Ont., November 13.—Francis McDonald, the six-year-old son of Mr. G. McDonald, a local butcher, died as the result of injuries sustained when a rifle which G. Gosney, aged fourteen, was loading, accidentally exploded on Saturday. The bullet entered McDonald's forehead.

Mayor of Cobalt Dead.

Cobalt, Ont., November 13.—Mayor S. White, of Cobalt, died on Saturday night. The body was taken to Windsor last night and interment will take place at Auderton on Tuesday.

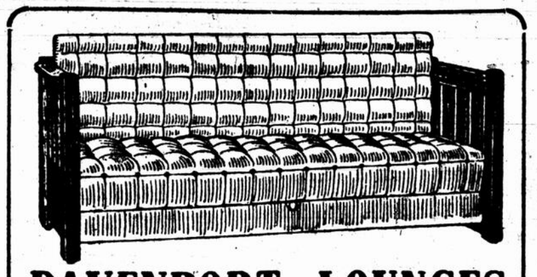
EVERYBODY ENJOYS LOOKING THROUGH



WILDER'S CREDIT

ATTRACTIVE FURNISHING HOUSE

Where everyone may obtain the most liberal :: ::



DAVENPORT LOUNGES

Mission design, covered in best quality of velour, large box underneath to hold bed clothes. Reg. sold at $65. Extra special.. .. $39.50

Be sure and see Wilder's Special Davenport at.. .. .. $16.49

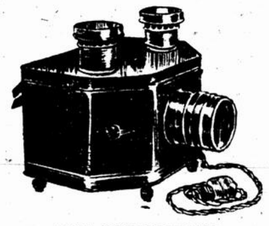


OAK CHIFFONIERS

Size of top, 18 x 30 inches, British bevelled glass mirror; sizes 12 x 20 ins.; 5 roomy drawers fitted with brass handles, like cut. Reg. $22.50. Very special $15.98

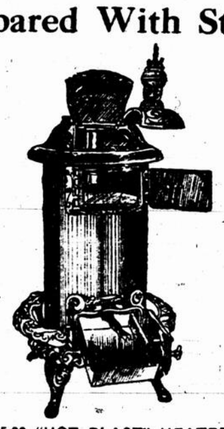
A COLD WAVE COMING

Are You Prepared With Stoves, Ranges, Etc.



THE RADIOPTICAN

"Post Card Projector," reproduces post cards or pictures on screen. In natural colors. The greatest entertainer yet produced for evening amusement. Operated by electricity. Tuesday.. .. .. $3.00



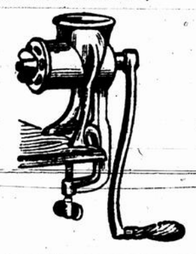
$15.00 "HOT BLAST" HEATERS, $9.98

Full brick lining, mica door, draw-out centre grate; good sized ash pan. Reg. $15.00. Tuesday.. .. .. $9.98



$4 PERFECTION OIL HEATERS $3.25

Japan finish, guaranteed and smokeless and odorless, safety burner. Regular $4. Tuesday.. .. .. $3.25



$1.50 "QUALITY" FOOD CHOPPERS, 98c

5 cutting discs, charcoal tempered, sure catch table clamps, for cutting fruits, meats or vegetables. Reg. $1.50. Tuesday 98c



$1.25 COFFEE MILLS 79c

Steel mill with drawer for catching coffee. Regular household size. Reg. $1.25. Tuesday.. .. .. 79c

WILDER'S Limited, 292 St. Catherine Street, West. (Near Phillips Square)

Suburban Deliveries as far as Point Claire on Fridays, and South Shore, St. Lambert, Montreal South and Longueuil on Saturdays.

KAISER SUPPORTS HIS CHANCELLOR

Generally Believed in Berlin That Von Bethmann-Hollweg Must Resign.

Berlin, November 13.—While there have been no further developments in the crisis produced by Von Bethmann-Hollweg's speech on the Moroccan agreement in the Reichstag, the opinion is becoming general that the Chancellor cannot remain in office, with all the parties, including the Conservatives, against him. The Emperor is valiantly supporting the Chancellor. The Kaiser is said to have declared:

"I would be seriously annoyed to think that in any circumstances the relations of Germany and England would again be troubled through electioneering manoeuvres in Germany."

There is no doubt, however, that the outbreak in the Reichstag which followed the Chancellor's speech is indicative of the bitter animosity in Germany against England, and the Crown Prince, on account of his action in the royal box at the Reichstag in showing his disapproval of the Chancellor's policy, is now hailed as a popular hero. Saturday night he attended a performance of "Orestie" and received an ovation. The great audience arose and cheered for fully five minutes.

Moroccan Notes in Reichstag.

Berlin, November 13.—The Government has communicated to the Reichstag the notes exchanged at the time of the Moroccan agreement in which Germany agrees to the establishment of a French protectorate in Morocco and the abolition of her extra-territorial rights. France agrees that joint Franco-German companies may execute contracts for public works in Morocco; to the opening of Agadir to international commerce, and that all differences regarding Morocco and the Congo be submitted to arbitration "since the agreement is intended not only to remove all Franco-German points of contention, but also to further mutual good relations."

The Moroccan-Congo treaty was referred to the Budget Committee, to whom the government is asked to make further explanation, and resolutions demanding an extension of the Reichstag's rights regarding the conclusion of the treaties were referred to the same committee.

COBOURG, ONT. — Mary Hudswell, wife of George Thain, is dead at Campbellford in her 28th year.

James Hunter is dead at Campbellford, aged 72 years.

THE HEBERT CASE IS POSTPONED A WEEK

Husband Makes Application on Ground He Wants to Find His Wife.

On the application of Messrs. J. L. Lefebvre, and L. J. Loranger, the Hebert marriage case has been postponed until next Monday. Mr. Justice Archer granting the permission this morning. It was represented that Eugene Hebert, the man whose marriage with Emma Clouatre was annulled because they had been wedded by a Protestant Minister, wanted to produce new witnesses and needed a week's delay to do so.

Among the witnesses he mentioned was Emma Clouatre, the defendant, whose whereabouts he claimed not to know. Mr. George V. Cousins, counsel for Emma Clouatre said that he would be pleased to produce her in court and opposed any delay.

The delay of a week was granted. During the week the ruling of Judge Charbonneau on points of law argued last week will be given.

SALVATION ARMY CHANGES MADE.

Brigadier and Mrs. Hargrave Secretaries of Young People's Work.

The following charges were announced by the Salvation Army to-day. Brigadier and Mrs. Hargrave, who have been in charge of the work in East Ontario, for the last five years, are appointed Secretaries of the Young People's Work and of the Candidate and Advanced Training for Officers. Brig. Rawling, until recently Property Secretary, has been appointed to succeed Brig. Hargrave.

Staff Captain andw Mrs. Barr, chief assistants, have been sent to Halifax to take charge.

Major Taylor, of the Men's Social, is appointed to St. John, N.B. He will be succeeded by Major Hay, who has had charge of the Immigration work.

Staff-Captain Payne and Adjutant Beckstead, formerly in charge of the Rescue Home have left for Winnipeg, to take charge of the S. A. Hospital there.

Ensign Ducker will succeed them.

Lieutenant Colonel McNachtan who was commander in the recent Canadian artillery competition has been created Commander of the Victorian Order.

GERMANY PLANS AN ISTHMIAN CANAL

London Newspaper Declares German Government Behind Scheme.

London, November 13.—The Globe is authority for the statement that German capitalists, backed by the German government and with the personal goodwill and sympathy of the Kaiser are planning to build an ocean waterway as a rival to the Panama canal.

The route favored is presumably the one via San Juan River and Lake Nicaragua, in the Republic of Nicaragua.

If the report is correct it will involve a direct claim by Germany on the United States for the recognition of the former's right to a permanent foothold on American soil several hundred miles nearer the United States than the Panama canal itself.

ATTEMPT ON LIFE OF ARCHBISHOP DATONIUS.

Former Seminarian Stabs Volhynia Archbishop—Bystanders Saved Life.

Special to The Montreal Star.

St. Petersburgh, November 13.—A former seminarian made a savage attack with a knife on Archbishop Datonius, of Volhynia, while he was celebrating mass in his private chapel yesterday.

Members of the congregation overpowered the would-be assassin. One of the Archbishop's hands was grazed by the knife.

For Bigger Australian Immigration.

Canadian Associated Press.

Sydney, N.S.W., November 13.—The Premier of the Commonwealth, Mr. Andrew Fisher, has promised that an iquiry shall be made regarding the provision of more shipping facilities for immigrants. He states that it is agreeable to find that the lack of such facilities is the only difficulty complained of.

Canadian Railway Club.

The regular monthly meeting of the Canadian Railway Club will be held in the Ladies Ordinary of the Windsor Hotel to-morrow evening, at 8.30 sharp, when a paper will be read by Mr. J. A. Shaw, Electrical Engineer, Canadian Pacific Railway, Montreal, entitled "Electric Welding."

CYCLONIC STORM SWEEPS STATES; SCORE OF DEATHS

Remarkable Storm, Extending From Colorado to New York, Causes Death and Destruction.

WIND ATTAINED SPEED OF SEVENTY MILES

Many Great Lakes Vessels Reported Blown Ashore — Heavy Losses Feared.

Special to The Montreal Star.

New York, November 13.—Scores of lives were lost, hundreds of vessels of all sizes and kinds were damaged or imperilled, men were reported clinging helplessly to rigging of their craft aeroplanes were picked up and tossed around, telephone, telegraph and trolly wires were blown down, crippling all such service, trees were uprooted, late crops destroyed, and numerous buildings suffered in yesterday's storm which extended from Colorado to the Atlantic seaboard, and from Maine to lower Texas.

It was one of the most remarkable storms that has visited the country in many years for the reason that while at all points the wind blew terrifically, it was cyclonic in some parts of the country, and in others of hurricane force, while along the Atlantic coast, it was a biting gale. At nearly all points it was accompanied by rain.

From the North-west it was reported that a heavy snow storm was working its way eastward, and New York has been cautioned to prepare for a big drop in temperature within twenty-four hours.

One of the most remarkable freaks of the weather was recorded in Chicago, where within nineteen hours, one man died from heat prostration and another man was frozen to death.

Along the Great Lakes the shore is strewn with vessels, blown out of the water. At points there, the wind blew seventy miles an hour.

While the wind was not so violent around New York, and its vicinity, all kinds of river and ocean craft were delayed, and conditions were made worse by the heavy rain which started at half-past five o'clock and poured steadily for several hours.

An unidentified steam barge, with her crew of fourteen men clinging to her deck spars, is either ashore on shoal or her machinery is disabled so that she cannot move from her position about a mile southwest of Fire Island light, and the revenue cutter, Mohawk, has gone to her aid.

A two-masted schooner, the name of which could not be learned, sank in Plum Gut, at Plum Island, yesterday, and the bodies of some of her crew were washed ashore at Fort Terry.

According to word received at New London, Conn., last night, it is likely that all the crew of the schooner which went down in Plum Gut, were lost. An hour after the vessel went down one man, evidently the Captain of the schooner, lashed to some of the wreckage, and unconscious, floated ashore at Fort Terry.

Seven Deaths Near Janesville.

Janesville, Wis., November 13.—At least seven lives were lost and scores of persons injured, some fatally, in a tornado which swept Rock county at dusk Saturday. Hundreds of thousands of dollars' damage was done.

On Sunday dozens of families sought shelter in small structures out of the path of the storm. Others found themselves without a roof, and because the flooded roads made travel impossible, were forced to pass the night in the open fields.

Measures for the relief of Orfordville, Hanover, Milton Junction and Milton have been instituted by Janesville and Beloit, but much suffering necessarily must ensue.

A cold wave followed the storm, and sleet and snow added to the misery.

At Orfordville, Mrs. John Clowder, 80 years old, was killed, as were also a father and two daughters of a family whose name is Smith, and a Mrs. Broede. At Milton, one person as yet unidentified, is reported dead. Amy Korban, 8 years old, was killed when her home, just north of Janesville, was demolished.

Footville, Magnoldia, Pewaukee and other villages also are reported to have suffered severely.

Seven Chicagoans Missing.

Chicago, November 13.—Seven men are reported missing as a result of last night's storm on Lake Michigan. They left Chicago Saturday morning for a fishing trip in a gosline launch and are believed to have lost their lives. The launch was last reported passing the life saving station at Evanston, Ill., at 10 a.m. Saturday.

Springfield Suffers Severely.

Springfield, Ill., November 13. — A tornado swooped down on Virginia, Ill., at 4.30 o'clock, Saturday afternoon, dealing destruction. A number of persons were seriously injured, while the town was wrecked.

Many had miraculous escapes, but none were killed. The most seriously injured were Earle Whittaker, the little son of William Whittaker, Ed. French and Otis Middleton.

Not a building that lay in the storm's path escaped damage. A hundred dwellings were unroofed, while the business section is a mass of wreckage.

Many persons took refuge in the Methodist Church. The building was crushed and many in it were injured. The buildings reported demolished are: Opera House, City Hall, City Hotel, Pollard Building, Kramer Building, Mann Hotel, Catholic Church, and the Methodist Church.

Two Killed at Owosso.

Owosso, Mich., November 13.—Two dead, several badly injured, and damage totalling several hundred thousand dollars at least is the toll collected by the small-sized cyclone which swept Owosso Saturday night. Communication was wrecked and it was not until early yesterday that the news trickled from the wrecked city.

The dead are Mr. and Mrs. Jacob Seligman. Their home was wrecked and they were crushed to death while in bed.

According to partly verified reports, at least 20 homes have been wrecked, and five factories each sustained damage averaging $30,000.

The Hamilton Co.
St. Catherine St. West, between Drummond & Mountains

ATTENTION

Watch this space to-morrow for announcement of BIG SALE OF CHILDREN'S WINTER COATS at prices that will be quite a surprise.

A NOVEMBER CLEARANCE OF DRESS GOODS



We will institute a great November Clearance of Black and Colored Dress Goods to-morrow, as we find our stock a little too heavy and must reduce. There is about 5,000 in all for this sale, comprising all this season's goods, and all placed before you at a liberal discount.

Table No. 1 contains about 1,800 yards of new Plain Materials, all wool, double fold, at 20 Per Cent. Off.

Table No. 2 contains about 2,300 yards of heavier materials, all wool, black and colored; all this season's goods; at 25 per cent. off.

Table No. 3 contains about 200 yards of Sheer Silk Warp Evening Goods of the best quality, to be sold at 30 per cent. off.

NOTE—The above discounts are deducted from the Bottom of your Bill when you make your purchase.

FROM OUR SILK SECTION TO-MORROW

SILK MATERIALS SUITABLE FOR EVENING WEAR.

High class Evening Goods in Dress Length, all sheer French fabrics, Silk Textures and all Silk Goods we sold as high as $1.50. All double fold Crepes, Crystallines, Crepe de Chine, Marquisettes, Ninons, Voile de Paris, Striped and Checked Evening Goods, in all the pale delicate shades and pastel colorings, at.. .. .. .. 69c

BLACK SILK COUCHE VELVET

—25 boxes of this much wanted material, as a surprise to-morrow, at.. .. .. 39c

Special line of Jacquard and Chantilly Dress Silks, 26 inches; and in White, Cream, Pink, Sky, Maise, Nile, Pearl, Lemon, Apricot, Reseda, Alice, Saxe, Copenhagen, Navy, Marine Green, Metal and Black. Specialty for evening wear. All at.. .. .. .. 29c

Men's and Boys' Underwear.

Sanitary Fleeced Shirts and Drawers. Boys' sizes, 20 to 32, worth up to 45c, for 25c

Men's sizes, 32 to 44, worth up to 50c 39c

Misses' Cashmere Hose.

50 dozen fine quality 1-1 rib, spliced heels and toes, in sizes 7, 7½, 8 and 8½ only; worth 45c to 60c, for.. .. .. .. 35c

Or, 3 for $1.00.

Ladies' Black Tights

10 dozen only, ankle length, elastic top, worth regular 69c, for, each 39c

Fleece Lined Combinations.

Long sleeves, ankle length, grey and white, work 90 cents, for each 59c

32 Very Choice House Furnishing Lines on Top Floor

Lace Curtain Corners, each, 19c					Heavy Tapestry Table Covers, ea. 98c
Stair Oilcloth, yard, 10c	Cocoa Door Mats, each, 15c	Passage Oilcloth, yard, 12½c	Shelf Oilcloth, yard, 4c	Hearth Rugs, 1½ yds. long, ea., 23c	Cork Linoleum, 2 yds. wide. Sq. yd. 29c
Cocoa Matting, yard, 25c	Church Hassocks, each, 69c	Lace Curtains, 3 yds. long, pair 59c	Colored Madras Muslin, yard 12½c	Green Art Serge, yard, 31c	Jute Stair Carpet, yard, 10c
Babies' Woollen Carriage Rugs, ea 69c	Heavy Grey Blankets, each 89c	Frilled Curtain Muslin, yard 7c	7 Brass Extension Rods, for 25c	Tapestry Portieres, each 79c	Rubber Sheeting, yard, 69c
Wall Papers, roll, 5c	4- string Carpet Brooms, each 29c	50-in. Burlap, yard, 10c	Floor Oilcloth, 2 yds. wide. Sq. yd., 23c	Flannelette Blankets, each, 49c	Reversible Door Mats, each, 23c
Nursery Golden Oak Rocking Chairs, each, 89c	Folding Couch, with Mattress and Pillow, $2.98	Table Oilcloth, white or colors, yard, 17½c	Adjustable Curtain Stretchers, each, 89c	Curtain Poles, with Ends and Brackets, complete, 10c	Window Shades, mounted on good Spring Rollers, with brackets, complete, 15c

THIRTY DEGREE DROP AT SAULT STE. MARIE

COLD IN STATES

Very Sudden Declines in Temperature Reported Throughout United States.

Western Associated Press Special.

Sault Ste. Marie, Mich., November 13.—Sheathed with ice and fifteen hours overdue from Fort William the Canadian steamer Nevada is the first boat to arrive down since Sunday morning.

The snow was blinding, and the sailors were unable to see a ship's length ahead. Her anchor chains were so encased in ice that it was impossible to get the anchors out.

The Canadian Pacific Railway steamer Alberta, also overdue, arrived three hours later.

The temperature dropped thirty degrees since Sunday, registering 7 above zero.

Drop of Fifty Degrees.

Marshall, Mich., November 13.—A tornado passed over Calhoun county late last night causing damage to farm property estimated at $125,000.

A score of barns were demolished, live stock was killed and several dwellings were unroofed. So far as known no person was killed or seriously injured. The temperature has fallen fifty degrees and a heavy wind and snowstorm prevails.

Chilly Weather in New York.

New York, November 13.—The cold wave that chased into the Atlantic some of the balmiest Indian summer weather New York ever has enjoyed, tightened its grip to-day and sent the mercury down to 24 degrees.

This minimum, recorded at 8 o'clock this morning, meant a fall of 44 degrees since one o'clock yesterday.

The gale on which the frigid weather rode into town continued to-day with a wind blowing 38 miles an hour.

The high winds have crippled wire service and the telegraph wires to the west are doing business under great difficulty.

Tennessee Feels The Cold.

Chattanooga, Tenn., November 13.—A fall of 40 degrees in temperature was recorded in Chattanooga within three hours yesterday. A severe wind and rainstorm caused damage in all parts of the city. Late last night the temperature reached 31 degrees.

Norther Sweeps Over Texas.

Dallas, Texas, November 13.—The norther which swept over Oklahoma and Texas Saturday afternoon and was declared to have brought the coldest weather on this date for twenty years.

At Amarillo in the Texas panhandle, the thermometer showed ten above zero yesterday, breaking all previous records. Much cotton in the fields was blown from the bolls and lost.

Johnston Bros.

Smart Silver Mesh Bags

We have a large showing of these popular bags in what we might call "novelty" effects. Some have plain frames, while others are pierced — some have small change purses, mirrors, vanity boxes cunningly concealed inside, with separate hinged opening. All are the best quality of sterling silver, each mesh ring soldered, and very smart in appearance.

$10.00 and up.

Gorham Silver Polish

483 St. Catherine West Montreal.

Beattie Appeal Has been Refused

Condemned Wife Murderer's Only Hope Lies in Pardon by Governor.

Richmond, Va., November 13.—The Supreme Court of Appeals to-day denied the petition for a writ of error by Henry Clay Beattie, Jr., convicted of murdering his young wife last July.

This decision on the appeal from the judgment of the Chesterfield court, which sentenced him to die in the electric chair, November 24, is final. Clemency or reprieve by Governor Mann only can save the condemned man.

LORD SOMERS, CANADIAN.

Buys Estate and Builds Mansion at Pickering, Ont.

Special to The Montreal Star.

Toronto, November 13.—Lord Somers, who has been in Toronto for the past month, has purchased considerable acreage on the Kingston road, near Pickering and associated with him, a relative, Mr. Somers Cocks, will build an imposing mansion on the property in the spring. The two gentlemen will be then joined by their families and will make Pickering their permanent residence.

A near neighbor of Lord Somers will be Sir Henry Pellatt. Sir Henry has bought 560 acres on the Kingston Road, just east of Pickering village and will establish his country residence thereon.

Pinkerton

The World's Most Famous Detective, Endorses Gatlin Treatment.

Wm. A. Pinkerton is the head of the Pinkerton National Detective Agency, and famous the world over as the great leading detective. For several years he has been in very close touch with the results of the Gatlin Three-Day Treatment for Alcoholism, as given by the Gatlin Institute of this city. WM. A. PINKERTON writes: The Gatlin Treatment Co.: Within the past three years I have recommended four patients for treatment at the Gatlin Institute, all of them suffering from alcoholism, and in every instance a cure was effected, which was simply miraculous, and none of these have returned to their old ways. Wishing you every success, I am, etc., Wm. A. Pinkerton. POSITIVE THREE-DAY CURE. The Gatlin Treatment for alcoholism is the original three-day cure. Over eleven years of continuous success. 12,000 complete cures; no hypodermics, no dangerous drugs, absolutely no bad after effects whatever. FREED FROM DRINK. HEALTH RESTORED, SUCCESS ASSURED. All patients are treated under signed contract that results shall be satisfactory in every particular, or fee paid will be refunded on leaving institute. Every service, care and attention to each individual patient at all times. Full particulars, also Booklets. Copies of Contract to cure, may be obtained by a personal call, letter, or telephone. THE GATLIN INSTITUTE, 148 St. Hubert St. (cor. Dorchester), Montreal. Tel., East 4224.

Notice of Sale

We have received instruction from Messrs. Wilks & Burnett, Curators, to sell for account of whom it may concern, on **Thursday, November 16th, at 11 o'clock, a.m.,** at our rooms, **69 St. James Street,** Stock of Manufactured Furs, Ladies' Jackets, Muffs, Stoles, Neck Pieces, etc., $2973.50, to be sold for cash, "en bloc," at a dollar rate, with 1% additional for government duty. Goods and Inventory on view Tuesday and Wednesday, at our rooms.

MARCOTTE FRERES,
270 3 Auctioneers.



HORSES HARNESS VEHICLES

Of all kinds for sale by auction every day at 2.30 p.m. Special sale of 40 horses on Wednesday, weighing from 1400 to 1800; also three Carter's Victoria Carriages, suitable for city or country use; sold for whom concerned, for whatever they will bring. Also lot of new and second-hand Harness and Sleighs.

T. W. FOSTER, Auctioneer.
270 2 905 St. Paul street.

HASTINGS, ONT.—Margaret McGuire, widow of the late John Lynch, is dead in her 75th year.

Miss Mary Charlotte McMillen, daughter of Thos. McMillen, of Aspadel, is dead.

Now Where's the Little Girl Who Wants a Lovely Christmas Doll?

If she's sitting on your knee to-night, just ask her how she would like a lovely big doll that can move its legs and arms, and even its wrists. One with beautiful curly hair, all parted on the side, with nice satin bow on it. Whisper to her and find out if she would like pretty shoes and stockings on her doll and a nice short white gown, which might do for an under-dress. If that's the kind of Christmas present your babe begins with, they are just arriving in dozens at Goodwins' for $1.00 each. Remember, they are good dolls, because they go to sleep when you want them to.

—Basement.

THIS STORE CLOSES AT 5.30 P.M.

Goodwins Limited

Owning and Operating A. E. REA & CO., Montreal, Limited.

D. LORNE McGIBBON, President J. W. McCONNELL, Vice-President
W. H. GOODWIN, Managing Director

Goodwins' Toilet Sundries.

On Tuesday, we will give one bottle of Dermal Cream free with each purchase of Helene preparations.

Helene's Invisible Face Powder, in white, Rachael and naturelle, per box .....25 and .50
Turkish Bath Oil 50
Rose Bloom, per bottle 25
Renewing Skin Cream, per jar .50
Beautine Hair Remover, per bottle, ...$1.00
Lustro Nail Paste 25
Lustro Nail Powder 25

—Ground Floor.

Right in the Height of Montreal's Greatest Opera Season Goodwins Present Magnificent

OPERA AND EVENING CLOAKS,

MADE TO ADD A COMPLETING CHARM AND GRACE TO EVENING GOWNS.

New York has just given to its own ladies a grand selection of charming Evening Wraps. In doing so, the Fashion Centre of America has also dealt graciously with Montreal. This, of course, means treating Goodwins generously in the matter of finest and most exclusive Opera Cloaks and kindred garments for Evening wear.

New York models at the present moment are occupying the place of honor in our new fixtures,—The Revolving Vestibule Wardrobes. What a pleasure it is to show these goods!

The fashion makers have sent us wraps of Satins, Velvets and Broadcloths. They have bowed to the demands of Montreal ladies for broad collars and deep revers, kimona sleeves and deep cuffs. Fashion has reverently spread before ladies of this city, through the medium of Goodwins, a collection not to be outdone anywhere else in the country at the very moment when Montreal's name is attracting the attention of Opera lovers from the Continent.



FINE LIGHT BLUE BROADCLOTH WRAP, with broad collar of fox and shawl revers, extending down below the waist line, fastening with beautiful cord ornament with tassels, also deep cuffs of fox. Kimona sleeves, loose back and front, cutaway at the bottom and lined throughout with high grade satin lining. Price **$79.75**

SALMON BROADCLOTH, made with deep pointed collar, broad revers, and edged with 4 inch band of black satin trimmed with Persian ornaments in applique. Kimona sleeves and loose back, fastening on the side with ornaments of braided silk and tassels. Deep cuffs trimmed to match collar and revers. Cutaway front. Price **$37.75**

—First Floor Up.

FINE FRENCH MODEL, reversible black satin and cream broadcloth, made with broad cape collar trimmed with fringe and fastening at the side with large silk ornament, kimona sleeve with deep turn back cuff, loose back and front. Can be worn either side out. Price **$49.75**

BEAUTIFUL VELVET WRAP made with kimona sleeves, collars of white broadcloth trimmed with braid, handsome black satin jabot rever, decorated with two ornaments of broadcloth and braid and edged with royal velvet, deep cuffs of black satin, turned back style, edged with cream broadcloth, and trimmed with large cut buttons in black and ivory. Loose back and front, fastening on the side with loops lined throughout with beautiful ivory satin. Price... **$59.75**

A Cosy House Dress, Madam?

PERHAPS WE HAVEN'T SUGGESTED EXACTLY THE RIGHT GARMENT

So we will add Dressing Jackets, Silk Waists, Sweater Coats or Tailor-made Waists. These are all so convenient to one another in our Waist Department that it will not be any trouble for you to see them all in a very short time. Some figured Chambray House Dresses, remarkably well finished, cost only **$1.89**, a Velour Flannelette Dressing Jacket is still lower in price at **$1.50**, —but here are the other prices to speak in their own defence.

LADIES' ONE-PIECE HOUSE DRESS, of figured Chambray, in pale blue, tan, grey, made with wide pleat on shoulder and neat patch pocket, box pleat down centre, finished with pearl buttons, collar and cuffs, finished with embroidery, turn over style. Sizes 34 to 44. Tuesday, for **$1.89**

LADIES' DRESSING JACKETS, made of extra heavy velour, flannelette, in very pretty floral effects, shirred at waist line, nicely trimmed around neck and cuffs, and down front with satin bands. Sizes 34 to 44. Colors, pink, grey, tan, pale blue, and mauve. Tuesday .. **$1.50**

LADIES' CHINA SILK WAISTS, strictly tailor made, front of fine tucks, long sleeves finished with deep cuffs, detachable collar. Colors, black, navy, brown, and white. Sizes 32 to 44. Tuesday **$2.98**

LADIES' SWEATER COATS, 36 inches long, plain knit, made of fine wool, white with red, and navy combinations. Just the thing for the cool weather. All sizes. Tuesday **$1.98**

LADIES' TAILOR MADE WAISTS of fine vesting, tuck on shoulder and finished with tucks, and large pearl buttons, embroidered linen collar and self material cuffs. All sizes. Tuesday **$1.25**

—First Floor Up.

40 Inch Colored All Wool Poplin 50c.

This is a magnificent cloth for Girls' Dresses. The shades are perfect and beautiful. Cream, Grey, Tan, Cadet, Copenhagen, Brown, Myrtle, Cardinal, King's Blue, Light Navy, Mid Navy, Dark Navy, also Black. Tuesday..... .50

—Ground Floor.

France Has Just Sent Us the

New Wool Back Satins and Failles.

One couldn't help admiring an Opera Cloak made of some of our wool back satin. Montreal ladies could not have a more appropriate moment for securing enough of this satin to make an evening wrap of. Our London offices sent it at what seems the most suitable time. For heavier costumes and dresses it is handsomely appropriate. We have it in only three colors, ivory, electric blue and black, but the small choice of colors is made up for in the fact that we can sell the $3.00 quality of satin, 44 inches wide at **$1.98.** This satin, a Tit-bit from London, Eng., could not have come at a better time.

The Faille Mousseline referred to here is beautifully soft in texture and rather a surprise to be selling at **$2.75** a yard, seeing that it is 48 inches wide. And **$2.50** governs the Faille Feutre, which also has a wool back, and which is included with these latest arrivals from London, Eng.

FRESH SHIPMENTS OF NEW SILKS AND SATINS.

We have just received from France the very newest weaves in silks and satins. The most prominent in fashion seem to be the new wool back satins and Failles.

WOOL BACK SATINS, (double width). In black, ivory and electric blue only. Regular $3.00. Tuesday **$1.98**

A richer draping material could not be found at such a price.

44 INCH BLACK SATIN GRENADINE, one piece only, all silk, a nice fine even weave. Regular $2.50 a yard. Thursday, per yard. **$1.98**

NEW DOUBLE WIDTH FAILLE FEUTRE, Faille silk with a heavy wool back. Warranted to wear. Black only. 44 inches wide. Regular $3.75. Tuesday, per yard **$2.50**

48 INCH FAILLE MOUSSELINE, ivory shade only in this exquisite quality. A splendid material for evening gowns. In the regular way you would pay $3.50 per yard, 48 inches wide. Ivory only. Tuesday, per yard **$2.75**

—Ground Floor.

We're Dropping These Carpet Patterns, and the Prices Have Dropped Too.

There are some good designs and colors in different kinds of carpets which we are not going to order again, not because they are not all good patterns and colorings, but because people seem to want more squares and not so much "piece goods" carpets. This applies to the tapestry lines we speak of here probably a little more than to the others. Without being wordy about it we will let the tapestry carpets go, for example, at .59, whereas the proper prices is .80 a yard.

If you are thinking anything about floor covering's at all, run through this list and you will see that the old-time prices have been sadly interfered with.

We have 10,000 square feet of floor space in the Carpet Department on which to display our floor coverings. We let you see them under natural or artificial light, but you have not always been able to take advantage of prices like these:—

AXMINSTER CARPETS.

1,000 yds. Fine Axminster Carpets, in a large range of good patterns. These are mostly all imported carpets of standard quality, borders to match. Regular up to $1.75. Tuesday **$1.25**

Axminster Hall and Stair Carpets, in small, neat designs and colorings. Regular $1.58. Tuesday.. **$1.25**

250 yds. of Beautiful Crimson and Green Wilton Velvet Stair Carpet, 27 inches wide. Regular $1.40. Tuesday **$1.10**

TAPESTRY CARPETS.

1000 yds. excellent quality Tapestry Carpet, in a large variety of good patterns, with borders to match. Regular up to .80. Tuesday .. .59

Tapestry Carpet Squares, made in greens, fawns and crimson. Designs and colorings are entirely new:

Size 2¼ x 3 yards **$5.85**
Size 3 x 3 yards **$6.75**
Size 3 x 3½ yards **$7.75**
Size 3 x 4 yards **$8.75**
Size 3½ x 4 yards.....**$10.95**

BRUSSELS CARPETS.

1,000 yds. Fine Quality Brussels Carpet, in a large assortment of designs and colorings, borders to match. Regular up to $1.25. Tuesday .. .. .89

BRUSSELS CARPET SQUARES.

17 only Brussels Carpet Squares, in a good stout well woven quality. These squares are a good wearing quality:

Size 3 x 3½ yards. Regular $15.40 ..... **$9.98**
Size 3 x 3¾ yards. Regular $16.80 ..... **$10.98**
Size 3 x 4 yards. Regular $17.60 ..... **$11.98**

WILTON CARPET SQUARES.

11 only Fine Wilton Carpet Squares, in good useful designs and colorings, suitable for parlors, dining-rooms and bedrooms:

Sizes 3 x 3 yards. Regular $24.00 ..... **$17.85**
Size 3 x 4 yards. Regular $32.00 ..... **$23.85**

—Second Floor Up.

Just To Keep In Touch With Our WHITEWEAR Customers,

So that they will not think they are being overlooked in the least, we name a trio of garments for to-morrow, on which the department is willing to stake its reputation.

LADIES' COMBINATION CORSET COVER AND DRAWERS, made of fine Swiss allover embroidery, in dainty eyelet and floral design, made on fitted yoke full front corset cover, beading at waist line, threaded with satin ribbon. These garments are exceptionally dainty and the newest designs in Lingerie. Tuesday **$2.25**

LADIES' PRETTY SLIPOVER NIGHTGOWNS, made of fine soft mull, yoke of embroidery, giving Empire effect. Short bell sleeves of embroidery to match. Several other styles, trimmed with lace and kimona sleeves. Tuesday **$1.25**

ANOTHER DAINTY AND EFFECTIVE DESIGN IN SLIPOVER GOWNS, square yoke of Cluny lace, short sleeves, trimmed with narrow cluny lace to match, beading and wash ribbon. Also a host of other new designs, including some with French embroidery initials. Tuesday **$1.50**

—First Floor Up.

WE HAVE UNFASTENED A FEW FLANNELETTE PRICES. NOW THEY HANG BY MEAGRE FIGURES.

Blankets Have Come Down, Cottons and Comforters Still Low.

You've been wanting flannelettes? Just what we knew you'd have to have this weather. There is not a member of the household who could not make use of some kind of flannelette, from the prattling babies' cosy nightgowns to warm comfortable shirts for father. Our whole linen department emphasizing seasonable goods will save thousands of shivers this winter, besides touching pocket books very lightly indeed.

31 INCH PURE WHITE FLANNELETTE, soft, woolly finish, free from starch or filling, particularly suitable for children's underwear, etc. Tuesday, per yard ..... .10

3½ INCH PURE WHITE FLANNELETTE, best English make, wear like linen, soft as all wool. Regular .15. Tuesday, per yard ..... .12½c

34 INCH HEAVY STRIPED FLANNELETTE, soft wooly finish, free from starch, patterns, suitable for ladies', gentlemen's or children's wear. Tuesday, per yard ..... .10

36 INCH STRIPE FLANNELETTE, a very heavy cloth, best Dominion maker, free from filling. Tuesday, per yard ..... .12½

29 INCH KIMONA FLANNELETTE, a heavy reversible cloth, in all the latest colorings and designs, suitable for all negligee garments. Tuesday, per yard ..... .15

72 INCH PURE WHITE SHEETING COTTON, fine or heavy make, all pure finish. Per yard ..... .25

36 INCH PURE WHITE COTTON, fine, medium or heavy makes, cotton suitable for every purpose. Tuesday, per yard .....10 and .12½

COLD WEATHER COMFORTS, Blankets, Quilts, and Comforters. Daily specials from our staple section.

6 LB. WHITE BLANKETS, size 60 x 80. Regular $3.50. Tuesday **$2.98**

—Ground Floor.

A Word Referring to Footwear.

WHICH SOME MAY NOT UNDERSTAND— IT IS "VISCOLIZED."

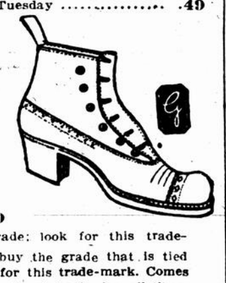
There's no use our using words in this advertisement unless the people who read the papers understand our words. We often have reason to use the word "Viscolized." It simply means that leather is put through a certain splendid process which renders the leather waterproof. Goodwins' boots with viscolized soles will mean hundreds of pairs of warm, dry feet this winter. You can see that viscolized soles don't bring the boots any more expensive at this store.



Goodwins' $3.50 Shoes for Women.—We have received another large shipment of our waterproof line, in black and tan, heavy viscolized soles; sizes 2½ to 7. Tuesday **$3.50**

Our **Seventeen Button Gunmetal Button Boots American** made; a real smart shoe in every detail. Tuesday **$4.00**

Men's English Felt House Slippers, leather covered, double stitched soles. Sizes 6 to 11; regular .75; Tuesday ..... .49



Goodwins' $4 Shoes for Men.—We have just received a very large shipment of Men's Shoes and a number of these lines were bought to sell for $5, but on account of the late shipment we are going to place them on sale at one price..... **$4.00**

Leathers: Tan, double sole, waterproof, leather lined; gunmetal, calf, buttons and bluchers; patent coltskin, buttons and bluchers. Sizes 4 to 11. Price **$4.00**

Buy this grade; look for this trademark. Don't buy the grade that is tied together. Ask for this trade-mark. Comes in boxes only. Special price on all lines.

We are agents for Hanan & Son's, New York, Boots, for men and women, $7.00 and $8.00. —First Floor Up.

A Sacque Suit And An Overcoat Can Be Bought For Less Than $16 To-Morrow.

Of course you don't have to buy an overcoat and suit, but when you come to think what prices you have paid for overcoats and suits, and then look at the garments that Goodwins' have ready for you, you can see that you are getting an overcoat and a suit for the price of one of them alone. You should just see the splendid tweeds we are putting into both suits and overcoats, solid Scotch and staunch English tweeds in any color you care for.

The boys will have a lot of space devoted to them to-morrow on the floor of our clothing department, for we have set a lot of suits aside at $4.75, and a lot of fine reefer coats at $6.50. These are for boys 8 to 16 years old.

MEN'S 50 INCH OVERCOATS, with convertible collar of all wool Scotch and English tweed, in the new fancy stripes, with good serge lining, single and double breasted. All sizes. Reg. $10. Tuesday **$7.95**

MEN'S THREE BUTTON SACQUE SUITS, in fancy tweeds and worsteds. A splendid business suit, being right up-to-date in style and cut. Well tailored all sizes, Regular $10.00. Tuesday **$7.95**

BOYS' DOUBLE BREASTED BLOOMER SUITS, in fancy Canadian tweed, made up specially for hard usage. Ages 8 to 16 years. Tues. **$4.75**

BOYS' HERRINGBONE REEFER COATS, convertible collars, best wool serge lining, double breasted. Boys of 8 to 16. Reg. $8.50. Tuesday **$6.50**

—First Floor Up.

Now is the Time to Replace Broken Chinaware.

Just imagine coming and buying splendid tea plates for .03 each, and cups and saucers .05 each. Bowls, Cream Jugs, Breakfast Dinner and Soup Plates also at .05 each. It's almost laughable such low prices, but we can't keep them taking up valuable room here any longer, so we have just made a resolve that we will clear out the odds and ends of our mismatched dinner ware, (some of which we sold at $12).

TEA PLATES, B & B plates, oatmeal Bowls, Fruit Saucers. Tuesday, each ..... .03

CUPS AND SAUCERS, bowls, Cream Jugs, Breakfast, Dinner and Soup Plates, Each .05

SALAD BOWLS, Bakers' Platter, 10 inch Gravy Boats, Pickle Dishes. Tuesday, each ... .10

PLATTERS, 12 in. Sugar Bowls. Tuesday, each.. .15

VEGETABLE DISHES, Platters, 14 inches and 16 inches. each ..... .25

—Basement.

INTERESTING DISPLAY OF

WALL PAPERS.

We have goods here in interior decorations, that are rare in their beauty, noted for originality of fabric, design and style, and classical Old World reproductions in Tapestries, Taffetas, Chintzes, floral bed-rooms and two-tones in great variety. Prices from .25 to $1.50 per roll.

BEAUTIFUL JAPANESE GRASS CLOTH PAPERS, hand woven by the Japs themselves, from native grasses, with beautiful mottled tones and silky sheen. A fabric fit to grace the walls of the mansion of the millionaire. A full range of 25 colors, now in stock. Our special sale of 8 yard roll **$3.50**

We have competent men to hang these lustrous fabrics and get best results at minimum cost.

We are very handy with the brush. Some features of our collection are the new

KORD KONA, KRAFT KONA AND ART KONA CLOTHS, so much in vogue for panelling libraries, living rooms, dining-rooms and halls. A sun-proof washable material, beautifully mottled tones in all the modifications of colorings, greens, browns, linen colors, tans, biscuit, wood browns. Some of these lines are metalized and are useful for beamed ceilings. Our prices for introducing purposes will be, per yard, 36 inches wide ..... .75

—Second Floor Up.

In Goodwins' Grocery Store on Tuesday.

FRESH FRUIT DEPARTMENT.

In Goodwin's Grocery Store on Tuesday:

Choice French Prunes, per lb. ..... .12½, .14
Evaporated Peaches, per lb. ..... .20 to .22
Bananas, per dozen..... .20 to .25
Oranges, doz. .25, .30, .40, .50
Apples from, per peck .30 to .35
Table Figs, per lb. ..... .17
Natural Pulled Figs, per lb.. .15
Cranberries, per quart ..... .12
Large Grape Fruit, .7, .8, .10 and .12½ each.
Fancy Table Grapes, per lb. .12½
Mixed Nuts, 4 kinds, per lb. .18
Shelled Walnuts, per lb.. .35
All kinds of Canned Fruit, in 3-lb. tins, each ..... .30 to .35

TEA.

1,000 lbs. Ceylon Black Tea, worth .30. Tuesday ..... .24

A free demonstration of this line.

¼ lb. tins Mixed Spices, per tin 8½
2 qt. tins Molasses, for ..... .27
Lyle's Golden Syrup ..... .17

VEGETABLES.

Peas, Corn, Tomatoes, 1 tin of each for ..... .31
French Mushrooms, per tin .. .14
3 packages Salad Dressing .. .25

PICKLES AND CATSUP.

Maconochies, Walnuts, Mixed Pickles or Chow, large bots. .23
3 bottles Tomato Catsup for .. .25
Goodwins' Choice Creamery Butter, per lb ..... .30
20 lbs. Granulated Sugar.. $1.20
3 tins Pork and Beans for .... .29
6 tins Sardines ..... .25
Bloater Paste, or Anchovy, 3 for .25
No C.O.D. for Butter and Sugar only.

—Basement.

THE BALKAN PRINCESS

The Story of the Charming Comic Opera by Frederick Lonsdale and Frank Curzon.

NOVELIZED BY HENRY M. NEELY.

CHAPTER VII.

The Cafe Bohemia.

The Cafe Bohemia was, as Blatz has said, the only place of its kind in Balaria. As gay as the gayest in Paris, it yet retained much of the simplicity of the Balarian personality. Everyone knew everyone else, men and women came and went as they pleased, and little slips from strict propriety and conventionality made here were forgotten or never referred to in the outside world.

Presided over by a genius of a head waiter named Henry—whose last name nobody ever knew or thought to inquire—the regular habitues of the place formed a little coterie of good comrades that included both young men and young women, and it was quite the regular thing for most of them to have their dinner here and take a few spins in the adjoining ballroom afterward.

Henry, the head waiter, knew everybody who came to the place. Like other geniuses of his type in other parts of the world, his long acquaintance with his customers had placed him in the position of confidential friend and adviser rather than servitor and, having for years been spoiled by this freedom to his favorites, he assumed it also to strangers with the result that, on a first visit, one was likely to leave the place in high dudgeon, declaring that Henry was the most forward, the most insolent and the most insulting waiter that it had ever been one's misfortune to meet.

But, for all his crudities and his peculiarities, Henry was the man to be trusted in a liaison, and the regular habitues of the Cafe Bohemia would have no other servant in the place. Henry profited accordingly, and, as he became more indispensable and more worldly well off, he also became more confidential and took greater liberties with his patrons.

"Henry," called one of a group of young women about a table.

The head waiter responded at once.

"Yes, Miss Sofia," he responded.

"This is my birthday, and you must join the others in drinking my health."

The servitor did not act as though the request were at all unusual. He calmly poured himself a glass of brandy, drank it after raising it toward the young women and, setting it again on the table, remarked:—

"Thanks, I'll put it on your bill."

There was a call for the waiter from a man at the next table, but Henry paid not the slightest attention. Again the man called but Henry continued to talk with Sofia.

"That man," said Henry confidentially, "has a complaint to make. I can tell from the sound of his voice. He ordered a half duck about an hour ago, and he is probably getting impatient. I shall have to tell him that he will have to wait until we get an order for the other half. He can't expect us to kill only half a duck."

Henry attended to the wants of his irate customer, went to another table, and then returned to Sofia.

"There's no pleasing some people," he remarked. "There's a man over there who says he can't eat his steak. He's the third one who has had that same steak to-day and they all say they can't eat it. Well, somebody's got to eat it."

"What is the matter with it?" laughed Sofia.

"I think I know," said the head waiter. "You see, the cook put a steak and a piece of tripe on the stove at the same time. Then he was invoted to take a hand in a game of pinochle and they got burnt. When he got back he couldn't tell one from the other, so he tossed up and I think this man has drawn the tripe."

Sofia laughed and turned to the other girls at the table.

"Girls," she said, "we ought to start Henry in a restaurant of his own."

There was a chorus of assent, but Henry held up his hand and shook his head.

"Thanks, very much, ladies," he said. "That very nearly happened to me the other day. There is a little girl that I have been nice and kind to, and she became very fond of me. I used to tell her where to go to get good meals and things like that. One day she said to me, 'Henry, I have nearly a thousand pounds in bank—'"

"So you proposed to her on the spot," interrupted Sofia.

Henry shook his head sadly.

"What would be the use when I am married?" he asked.

"You married," exclaimed Sofia. "I did not know that."

"Well, I am married to a certain extent. You see it is this way. I stuck to my wife as long as I could stand her, and heaven only knows how long that seemed. Then, one fine Sunday morning, after I had thought it over very carefully, I went out to take a walk along the canal—"

"Well," said Sofia, as Henry paused.

"Not a well—a canal. On the bank of the canal I completely lost my memory. I couldn't even remember where I lived." He looked at the girl and his right eye closed slowly in an impudent and significant wink. "My memory is so far gone that if my wife walked in here this minute I shouldn't recognize her."

Sofia nodded comprehendingly

"And nothing could cure your loss of memory, I suppose?" she asked

"Not under the present circumstances," said the head waiter. "I should like to make a thorough investigation first."

"Won't Duke Sergius start you in business?" asked one of Sofia's companions.

"Ah," said Henry, "I think he would if he had the money."

"He would help anybody in the world," declared another girl.

"Except the Princess Stephanie," corrected Sofia.

"And why not the Princess?"

"You know the things that he writes about her. He was commanded to go to the palace to-day with the other nobles of Balaria to await her choice of a husband and he refused.

"Refused to obey the command of the Princess,"

"Certainly," said Sofia, indignantly. "Why should any woman order him about?"

The girls laughed.

"Everybody knows what you think of him," said one of them.

"I think he is the best man in the world," declared Sofia.

"You'll have to go somewher else to have that disputed," said another. "Everybody loves him to distraction."

"But I love him better than all of you together," said Sofia, "and I do not care who knows it."

"Hist-st-st," warned Henry.

"I don't care," protested the girl, "I do love him."

"Hist-st-st," protested the waiter, beckoning significantly over his shoulder.

Sofia turned, gave a little shriek of joy and rushed over to the door. A man was entering, but before he had taken many steps into the room, the girl's arms were about him and she had pulled his face down to hers and was kissing him regardless of the attention that she attracted from the others.

Laughingly he disengaged her arms, and together they walked over to the table where the group of girls sat.

"Duke Sergius," they cried. "You are just in time. You must sit down with us and drink to the health of Sofia's birthday."

CHAPTER VIII.

Duke Sergius.

Duke Sergius was popularly known as the handsomest man in Balaria. Whether or not he deserved such a flattering title need not be discussed here. He was a particularly well-built man, tall enough to be impressive, but not conspicuous, well proportioned, broad of shoulder and trim of hip and with an erect and springy carriage that bespoke both military training and athletic exercise.

His face was not by any means regular or classical in its features. With black hair and a small black moustache, a color that was a healthy flush over the tan of his strong skin, his eyes were the most striking thing about him, and it was to his eyes, perhaps, that he owed his reputation for good looks.

Arched by thin black brows and shaded by heavy lashes, they flashed continually with a bold independence and impudence that made no exceptions and that flaunted itself openly in the faces of high and low alike. No man in the kingdom was great enough or powerful enough or impressive enough to dim the fire in those eyes. In fact, the greater and more powerful and more impressive the man upon whom they looked, the more impudent their flash seemed to grow, and it was lighted with an additional flame that seemed to reflect in an upward scornful curl of the full lips.

Sergius was a superb type of impudent young independence. Born of a family whose ancient lineage led back for many generations upon the very throne of Balaria, his rank could not be questioned, and though, after the exile of his father, his fortunes had reached a low ebb, he had found that he himself possessed the ability to earn all he needed with his facile pen and this, if anything, added to his feeling of self-complacency. It made him a man impregnable to the opinions of others.

Loyal as he was to his father and to the traditions of his family, he had devoted his young life to arousing popular unfriendliness toward the reigning house, and had lately centred the venom of his attacks upon the Princess Stephanie, not from any personal reasop, but simply that her misfortune had made her the present head of the clan who were his arch enemies.

"Little Sofia's birthday?" he asked, feigning surprise as he sat down among them.

Sofia pouted prettily.

"I thought you, at least, would remember it," she said.

Sergius laughed.

"Although, of course, there is no reason why you should," continued the girl.

Sergius filled the glasses and passed them around the table.

"You know there is a very good reason," he said, leaning over and speaking in a low voice.

Sofia flushed.

"You know I love you, Sofia," he persisted.

He took from his pocket a small box, and, opening it, showed her a beautiful little jewel.

"With my very best and most loving wishes," he said, handing it to her.

The girl flushed with pleasure.

"You dear, sweet, kind man," she cried, displaying her present to her companions.

"Of course, I am," said Sergius, laughing. "You like it?"

"I love it. And I love you, too."

"Well, you must thank the Princess Stephanie for this present. I bought it with the proceeds from my latest attack upon her. On your twenty-third birthday, let us hope that the state of my finances will enable me to give you something more worthy of you."

"That doesn't matter," protested Sofia. "You know it doesn't."

"Why not?"

"All we hope is that you will still be coming here to see us a year from now."

"And pray, why shouldn't I?" he asked.

"A year is a long time," said the girl slowly. "You may marry before then."

Sergius laughed heartily.

"Marry," he exclaimed. "There's no fear of that."

The girl's eyes glistened ominously.

"Do you know," she said, "I should hate the woman who married you."

"So should I, with all my heart," laughed Sergius.

The head waiter passed the adjoining table and the Duke called him.

"Henry," he cried.

The waiter paid no attention.

"Henry," repeated the Duke.

Again there was no response.

"Henry," called the Duke more loudly.

Henry suddenly seemed to hear and came at the call.

"That is the third time that I called you, Henry," said Sergius.

"Pardon me, sir, but I am called Henry the Eighth," said the waiter reproachfully.

"I want my dinner served in a private room," ordered the Duke.

"You are going to dine here again, sir?" asked Henry in some surprise.

"Certainly, why not?"

"Oh, nothing, sir. Only lately this place seems to have lost all of its regular customers—all four of them."

"Henry," said Sergius laughing, "you should not talk that way about the place where you earn your living. I heard one gentleman say you were the worst waiter he had ever seen."

"Yes, sir, that's what they all say."

Again Sergius laughed.

"Of course," continued Henry. "I never eat here myself. I wouldn't touch the food they serve here. You know that nice old gentleman who sits at that table over there? Well, the food didn't seem to agree with him awhile ago so I advised him to go to the restaurant across the street. I met him on the boulevard the other day. 'Henry,' he said, 'I am much obliged to you for sending me to that nice little restaurant. I'll never leave that little restaurant,' he said, and he was one of our oldest customers, too."

"If the proprietor hears about that, he'll discharge you," laughed Sergius.

Henry bristled.

"I'd walk out of his place this minute," he said, "only I'm afraid I couldn't get another job."

The waiter left to carry out the Duke's orders, and Sergius turned again to Sofia.

"I'm not going to ask you to dine with me to-night," he said. "Please do not be offended," as he noticed the girl's disappointed look, "I have an order for another attack on the Princess Stephanie and I must turn it in to-night. I shall work on it while I am dining."

Sofia pouted.

"I suppose you will have to," she admitted grudgingly. "But I did so want to have a talk with you alone."

"You shall have all of my time after dinner." Sergius promised her. "You know that I am never so happy as when I am with you, and it is only the necessity of making all the money I can and attacking the Princess of Balaria whenever I have an opportunity that compels me to have a half hour to myself to-night."

"Then you are promised to me for after dinner?" asked the girl.

"Absolutely promised," assured the Duke.

(To Be Continued To-morrow.)

Catarrh in Head

A Desperate Case, but it was Completely Cured.

Miss Delle Aline Begis, Levis, P. Q., writes: "For a long time my father had catarrh in the head. It was such a desperate case, that he didn't know what to do, but one of his friends recommended Hood's Sarsaparilla. He got a bottle immediately, and as soon as he commenced taking it he felt relief, and after taking two more bottles he was completely cured. He was so well pleased he has ever since recommended Hood's Sarsaparilla for catarrh."

Get Hood's Sarsaparilla to-day. Sold by all druggists everywhere.

Insist on Keating's



Insist on getting the genuine "Keating's Powder." Made in England and known around the world as the only odorless and stainless and otherwise harmless powder that kills bugs. A deadly exterminator of every form of insect life. Sold by all druggists. 241

In tins only: 10c., 15c., 20c., 25c.

HEART-INTEREST WANTS

There is much of vital interest in the Lost and Found sub-division of Star Want Ads.

Many articles of intrinsic value as well as those that are prized most highly for their association or as keepsakes have, after being lost, been safely returned to their owners.

The Lost and Found column has brought joy to the hearts of many. It has been the means of restoring precious things that otherwise would have been irrevocably lost.

Those who find articles of value and those who lose such things are the most eager readers of the Lost and Found subdivision of the Wants, for many of these little Star Want Ads. convey an appeal of heart interest.