

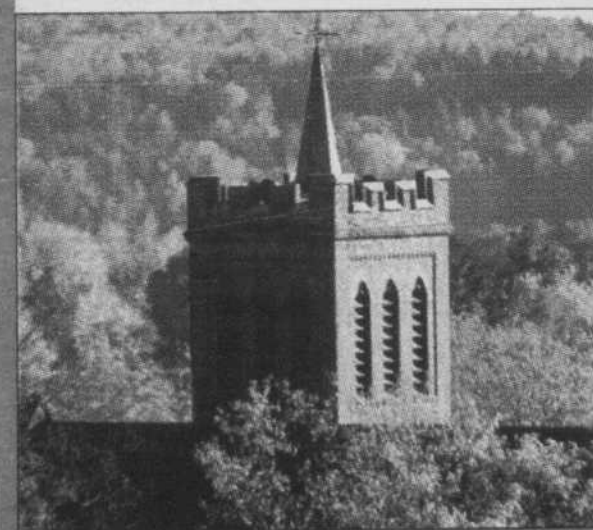

Travel & Vacation

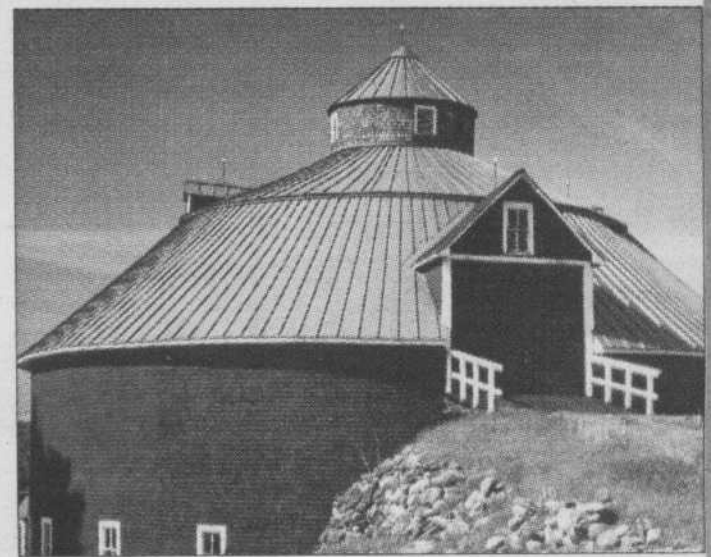
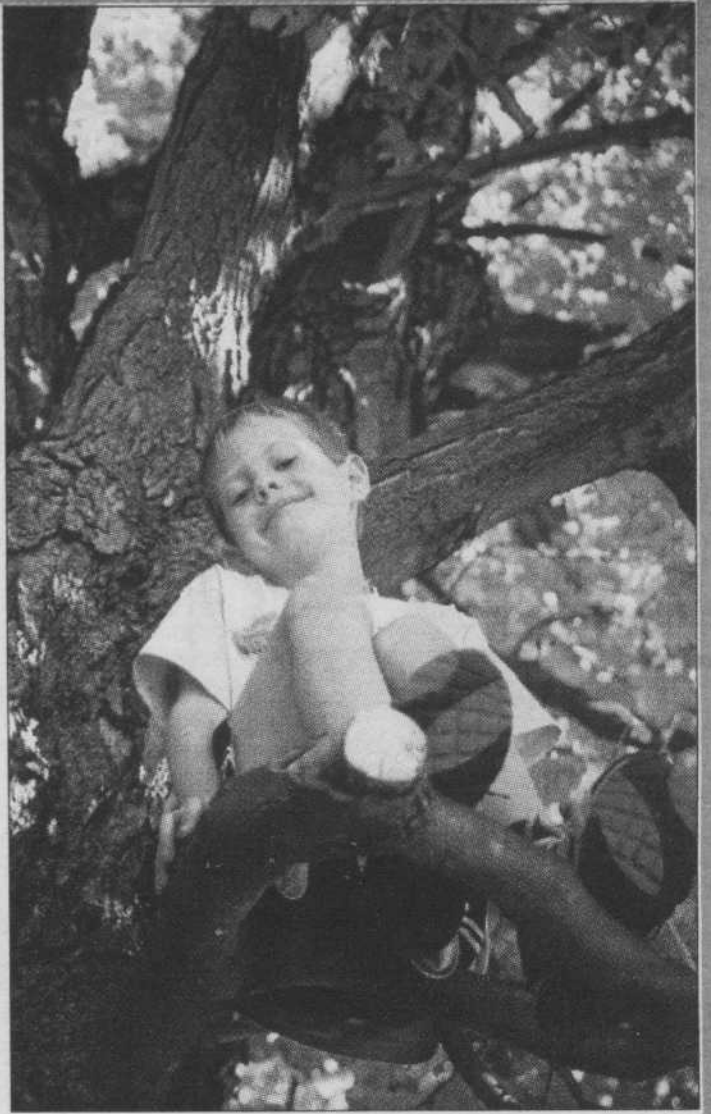
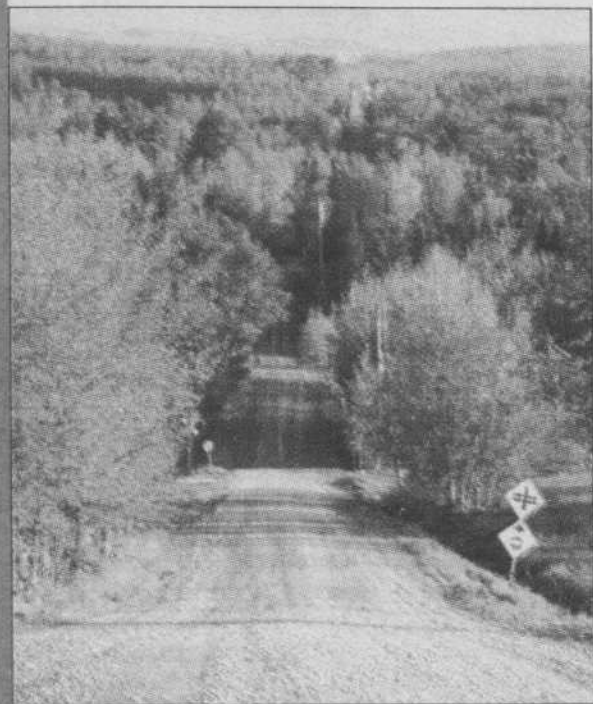

THE
RECORD
Brome County
NEWS 
Supplement
June 2002

Welcome to the Eastern Townships

WHERE ARE WE?

Less than an hour from Montreal (80 km) and close to Quebec City (120 km), the Eastern Townships enjoy a privileged location, straddling the U.S. border at Vermont, New Hampshire and Maine for more than 300 kilometres. The Townships are easily accessible by autoroute, and enjoy the densest network of secondary roads in Quebec.

WITNESS THE MAJESTY

Visitors are invariably impressed by our mountains – the most majestic in

Quebec, over a thousand metres high and matched only by an amazing array of glacier-formed lakes.

The entire region is a tempting game of hide-and-go-seek, concealing tiny British- and Victorian-influenced villages flavoured by Irish and Scottish tradition. A Catholic church will dominate one horizon and be surrounded by Protestant chapels; at the entrance to a French-origin village, a roadside cross maintains its age-old vigil over the citizenry.

The roads, especially in the countryside, are scattered with unusual buildings – round barns in ox-blood red and some of the oldest covered bridges in Quebec. A river winds and empties into a lake with an Amerindian name. Expecting a field of grain around the next corner, one finds a vineyard, or a wine route that rolls across vine and orchard slopes. Further on, a town has come alive, teeming with people dancing and celebrating to live music. On the tables of country restaurants, you sample local produce prepared masterfully by our chefs; the fruits of our land are fit for gourmets, from ice wine to blue cheese and everything in between.

IN THE COUNTRYSIDE

A visit to the region wouldn't be complete without exploring the institutional buildings of the Townships' two founding cultures: the Granada Theatre and the Catholic cathedral of Sherbrooke with the works of Ozias Leduc; the Haskell Free Library and Opera



DAVID ANDERSON/PHOTO CORRESPONDENT

House (1901) in Stanstead, a scale replica of the Boston Opera House; Bishop's University (1843), modeled after the architectural style of Oxford University in England; the Abbey of Saint-Benoit du Lac; the Université de Sherbrooke campus; and even the Russian Orthodox monastery in Mansonville.

The religious heritage of the Eastern Townships is incomparably rich and diverse – hundreds of churches cover-

ing the gamut of North American religion, with neighbouring Catholic and Protestant cemeteries lying side by side in the hearts of towns and throughout the countryside.

More than 70 heritage circuits will help you plan your visit; they're offered by various municipalities and a number of societies dedicated to the preservation of our history, supported by 20-odd museums and information centres covering subjects ranging from astronomy to snowmobiles to native plant and animal life.

LAC BROME LAKE™

BROME LAKE DUCKS LTD

Buy directly from the Farm!

*Store open to the public
Fresh and Frozen Products
Cooked Products
Duck Liver and Duck Liver Paté*

Open 7 days a week:

Mon. to Fri.: 8 to 5 p.m.

Sat. & Sun.:

10 a.m. to 5 p.m.

40, rue Centre,
Knowlton, Qc.

(450) 242-3825



DUNHAM: 104 most beautiful acres, breathtaking S/E views, 14 acres orchard, woods and 45 acres tillable. **\$425,000.**



COLLINI Real Estate Services - Bkr -

MAURIZIO COLLINI
Chartered Real Estate Agent
(450) 263-4663

NEW OFFICE IN KNOWLTON

GIB ROTHERHAM Affiliated Real Estate Agent
(450) 243-6363

NEW AGENT IN COWANSVILLE

PHILIP LEONARD Affiliated Real Estate Agent
(450) 263-1231

Elfe du Village

61 Lakeside, Ville de Lac Brome (Knowlton), Qc
(450) 243-NOEL (6635) 1-877-530-ELFE (3533)

A magical "Townships Treasure" for all Christmas and so much more!

We have an endless array of **collectibles** for you, miniature villages, mice, cats, dogs, and frogs, specialty lighting, candles, **exquisite silk floral** and delicious **homemade fudge**.

Come visit our stay-awhile store.
We now offer an event planning and decorator service.

Brome County
NEWS



88 LAKESIDE, KNOWLTON, QUEBEC, J0E 1V0
TEL: (450) 242-1188 / 242-6892 FAX: (450) 243-5155

Published weekly by

1195 Galt E. Sherbrooke,
QUEBEC, J1G 1Y7

FAX: (819) 569-3945 E-MAIL:

newsroom@sherbrookerecord.com

website: www.sherbrookerecord.com

THE RECORD

RANDY KINNEAR PUBLISHER 800 463-9525
SHARON McCULLY EDITOR/OFF. MGR. (450) 242-1188
ALISON STEEL SECRETARY (450) 242-1188
LYNDA BELLAVANCE ADVERTISING (450) 242-6892
MICHEL DUVAL ADVERTISING 800 463-9525
JAMIE ZACHARY CORRESP. EDITOR ... 800 463-9525
RICHARD LESSARD PROD. MGR. 800 463-9525
SERGE GAGNON CHIEF PRESSMAN 800 463-9525
FRANCINE THIBAUT PROD. SUPERV. . 800 463-9525

CIRCULATION

Distributed to all Record subscribers every Wednesday as an insert, and to all households and businesses in Abercorn, Bedford, Brigham, Brome, Bromont, Cowansville, East Farnham, Foster, Fulford, Knowlton (Brome Lake), Sutton, Bolton Centre, West Brome.

SUBSCRIPTIONS

	GST	PST	TOTAL	
CANADA: 1 YEAR	114.40	8.01	9.18	\$131.59
6 MONTHS	59.00	4.13	4.73	\$67.86
3 MONTHS	30.00	2.10	2.41	\$34.51

Out of Quebec residents do not include PST. Rates for other services available on request. The Record is published daily Monday to Friday. Back copies of The Record are available.

The Record was founded on February 7, 1897, and acquired the Sherbrooke Examiner (est. 1879) in 1905 and the Sherbrooke Gazette (est. 1837) in 1908. The Record is published by Hollinger Canadian Newspapers L.P.

Canadian Publications Mail Service Product Agreement No. 0479675.

Member
ABC, CARD, CNA, QCNA



New touring company explores region's vastness

By Morri Mostow and Doug Long
RECORD CORRESPONDENTS
EAST BOLTON

In keeping with their love of the region and desire to preserve it, two local women have created a new bike and van touring company in the Eastern Townships.

Based out of East Bolton, Wood & Westland is run by Knowlton native Trish Wood and Joan Westland, who is currently serving her fifth term as mayor in the small hamlet. Although the company has just got off the ground, the two owners say they limit each tour to 10 people, but not because of the organization's modest beginnings.

"Small groups allow us to provide a very personal, customized tour," says 29-year-old Wood. "We don't stand around with a clipboard, herding guests on and off a bus to a tight schedule. If a group wants to change the agenda or take a different route, we are happy to oblige. We always in-

'Our tours are an ideal introduction to the Eastern Townships'

TRISH WOOD, CO-OWNER OF
WOOD & WESTLAND

clude some free time for exploration and optional activities."

Although already familiar with the area, Wood and Westland conducted thorough research of the best places to stay, eat, and visit in the Townships before creating the touring company.

"Our tours are an ideal introduction to the Eastern Townships for people who want to enjoy an active, outdoor experience coupled with top-quality comfort and convenience," says Wood. "We handle all of the logistics and equipment, meals and accommodations, and connecting

transportation from Burlington or Montreal."

A week-long vacation package runs at \$1,500 per person, double occupancy (add \$120 per week for a comfortable hybrid road bike, helmet and trunk bag — or bring your own bike).

To make their trips even more interesting, Wood and Westland also talk about local history, geography and ecology as their scenic-tour van rolls through the picturesque vineyards of Dunham, the mountains of Sutton, the Victorian village of Knowlton and the towns of North Hatley, Orford and Magog. Activities include a lecture by a local historian, a stop at a local artisan's workshop, a visit with a producer of maple products (syrup, wine, candy), Gregorian chants at the St. Benoît-du-Lac Abbey, visits to a Loyalist museum

and an antiques-reproduction workshop.

Along the way, guests can savour some of the Townships' best produce and cuisine. One tour highlight is a refreshing half-day soak in the tubs of the new Bolton Falls Spa, a very low-key, relaxing spot that capitalizes on the beauty of its natural setting.

Wood, a sports enthusiast who recently returned to her hometown of Knowlton after several years leading adventure tours in the Rockies, adds that the company also offers a six-day Bike & Hike tour, which averages 35 to 65 km of cycling per day.

SEE TOURING, PAGE 4

Advertise in our Career Section

Many Record readers expect to change employment within the next year. Shouldn't your ad be in The Record's Career Section?

For reservations or further information, please call

THE RECORD

569-9525

Retirement living in the picturesque town of Knowlton



"A place to call home!"

«Un endroit où il fait bon vivre»

RÉSIDENCE POUR LES AINÉS /
RETIREMENT RESIDENCE

Long or convalescent stays with 24 hr. care
Deliciously prepared meals & social activities
to enjoy with a warm and caring personnel

Séjours convalescence ou de longue durée,
soins 24h sur 24

Repas délicieux, programme
d'activités et un personnel chaleureux



Denise, Stiles, Manager / Directrice

Kim Page, Administrative Assistant / Adj. administratif

28 Mount Echo, Knowlton, Québec (450) 242-4663

Website: manoirlacbrome.com

11
NEW
UNITS



TOUR D'ATELIERS 10H À 17H
STUDIO TOUR 10 AM TO 5 PM

TOUR
des ARTS
2002

13 au 21 juillet
July 13 to 21



Quatorzième édition • Fourteenth edition
www.acbm.qc.ca/tour-des-arts

Year-round tours present area in all its colours

TOURING:

CONT'D FROM PAGE 3

A van accompanies the riders so that no one has to pedal beyond his or her endurance.

In the fall, Wood & Westland offers a unique four-day Gourmet Wine & Dine tour in the fall. This epicurean's delight combines a stay at the renowned Hatley Inn, a full-day gourmet cooking class using local produce and fresh herbs from the inn's greenhouse, a wine-tasting vineyard tour and a visit to local antique shops.

The grand finale is the table de chef,

where guests watch chefs prepare dinner, then sit down to a seven-course feast at a 10-foot-long table in the inn's kitchen.

To take advantage of the fall foliage and the famous Brome Lake Duckfest, the scenic van tours also extend into November.

For skiers in pursuit of the perfect run, Wood & Westland has a "Five Peaks in Five Days" tour in the winter, which includes a gourmet dinner at a different restaurant every night. At each ski resort, an "ambassador" introduces the hill and its trails to help everyone get the most out of the day's skiing. The tour ends at Vermont's Jay Peak, adopted as a Townships hill because of its excellent trails and proximity to the border.

For Wood and Westland, their new business venture is the culmination of years of planning. Westland, 52, brings years of administrative experience to the partnership. A former United Nations delegate, Westland currently works as a labour-policy consultant when she's not busy serving office.

"My consulting work involves a great deal of world travel," she says. "Frankly, I prefer to stay home."

WOOD & WESTLAND ALSO ORGANIZES BUSINESS MEETINGS, EVENTS AND INCENTIVE TRAVEL TOUR. FOR MORE INFORMATION OF ANY OF THE TOURS, CALL 450-292-3030, 1-866-858-3030 OR VISIT WWW.WOODANDWESTLAND.COM.



DAVID ANDERSON/PHOTO CORRESPONDENT

Trish Wood (left) and Joan Westland have just launched first-class bike and van tours of the Townships with their company Wood & Westland.



JEWEL OF THE GROVE

Bold architecture with soaring ceilings, spacious light-filled rooms, 4 br, 4 bth, dble gar, pool, mature trees on 2 acres of privacy. Prestigious Knowlton address. Pamper yourself with this masterpiece of privilege. **\$599,000**



YOUR PRIVATE LAKE

This pristine lake with 2 small islands is privately situated on 35 acres with an apple orchard, meandering meadows and mature woods. Definitely for the hard to impress. **\$575,000**



KNOWLTON MONEY MAKER

Solid bungalow with commercial zoning. High visibility location. With a little TLC, this will be a profitable home/business and you will be the captain of your destiny. **\$73,000**

SHARYL THOMPSON

sharyl@total.net

a.r.e.a.

Royal LePage Action Ctr

(450) 266-6888

Antiques
&
Quality items
Consignment Sale

July 19, 2-8 p.m.
July 20, 10 a.m.-5 p.m.

Knowlton
United Church

R Price (450) 243-5980
J. McGee (450) 242-0246



Boat/canoe/pedalboat rentals
Ski/wakeboard lessons
Waterfront terrace Gas
Slip rentals Launching
Gift Certificates

Reservations:
78 Benoit, Knowlton, (Brome Lake) QC
(450) 243-5453
www.marinaknowlton.com

BRIEFS

Other touring packages

- Located two km away from l'Es-triade, Hôtel Le Menhir offers a cycling package that included two nights stay, two breakfasts, access to our heated swimming pool and spa, and a safe locker for your bicycle. Cost is \$51.50. Hôtel Le Menhir is located at 125, boul. Bromont, Bromont. For more information, call 450-534-3790.

- La Maison Hatley offers a French country style dining package, which includes two nights lodging, two copious breakfasts, a French country style dining (four-course meal, bring your own wine) The cost is \$98.50.

- La Maison Hatley also offers a "Cruise on the Lake" package, which includes two nights lodging, two copious breakfasts and a one hour and 45 minutes cruise on the Lake Memphremagog. Cost is \$85. La Maison Hatley is located at 558, rue Hatley Ouest, Magog. For more information, call 819-868-6606, or 1-888-995-6606.

THÉÂTRE LAC BROME

REPERTORY SEASON 2002 • JUNE 21 TO SEPTEMBER 1

Season Sponsor



du Maurier ARTS



(450) 242-2270
9 Mont Echo, Knowlton
www.cclacbrome.qc.ca/tlb

OLD KING COLE by Ken Campbell

EVELYN STRANGE

by Stewart Lemoine

THE VILLAGE WOONG by George Bernard Shaw

HANK WILLIAMS THE SHOW HE NEVER GAVE

by Maynard Collins

BOWSER & BLUE

Wine trail offers a tasteful afternoon outing

Dunham area is a rich place to start in search of the fruits of the vine

By Caroline Kehne
RECORD CORRESPONDENT
DUNHAM

The Quebec Wine Trail (Route des Vins), a promotional network of the wineries throughout the Montérégie and Eastern Townships, provides a pleasant way to spend an afternoon.

The Eastern Townships region alone is home to at least 15 wineries, more than half of which are clustered in its southwest corner, an area that includes Saint-Armand, Frelighsburg, Stanbridge East, Bedford and Dunham.

Dunham's Vignoble de L'Orpailleur, located on Route 202 between Stanbridge East and Dunham village, is one of the most successful of these, and a pioneer responsible — in no small part — for the growth of the domestic wine industry.

L'Orpailleur is jointly owned by Charles-Henri de Coussergues, Hervé Durand, Frank Furtado and Pierre Rodrigue. De Coussergues and Durand are both natives of the south of France, and are specialists in viticulture and wine production. They jointly develop techniques for protecting vines from winter damage.

De Coussergues is co-owner and general manager of L'Orpailleur, as well as a founding member and treasurer of l'Association des Vignerons du Québec. De Coussergues is also a founding member of Grand Maître de la Noble Confrérie du Québec, an organization that promotes Quebec wines and vineyards.

Meanwhile, Durand taught the science of wine production in Argentina before returning to France to run an important family-owned winery, le Château des Tourelles.

SEE VINEYARDS, PAGE 6



PHOTO COURTESY ANDRÉ GERMAIN

Dunham's Vignoble de L'Orpailleur offers tours in French or English (by reservation). The Eastern Townships region alone is home to at least 15 wineries, more than half of which are clustered in its southwest corner.

Dunham's Vignoble de L'Orpailleur is a pioneer responsible for the growth of the domestic wine industry



COURTESY VIGNOBLE DE L'ORPAILLEUR

Alain Bayon, Charles-Henri de Coussergues et Marc Grau inspect grapes at Dunham's Vignoble de L'Orpailleur

Village & Country



Village charms. Quiet street and pretty setting with gardens backing onto Coldbrook Creek. Traditional 3-bedroom, 2-bath home with fireplace, wood floors. Walk to schools, services. \$147,000.



Excellent investment opportunity - Busy service sector. Stable tenants and well-maintained building with frontage on 2 streets. Lots of parking. Potential for expansion. \$126,000.



South Bolton. Close to Lake Memphremagog, and Pottou Township, this lovely 2-bedroom home awaits. A great starter home or weekend getaway. Only \$49,000.

LOIS HARDACKER
Chartered Real Estate Agent



Director's Platinum Award
1999, 2000, 2001*

*Top 5% of Royal LePage & affiliated Agents in Quebec.

Consistent effort, consistent results.

450-242-2000

e-mail: lois@royallepage.ca
3 Victoria, Knowlton

ROYAL LEPAGE
ACTION

06/078

RESIDENTIAL AND COMMERCIAL SIGNAGE & PLAQUES IN SLATE OR RESIN



SLATE

- One of the finest natural materials in the world
- Will not fade in colour, making it ideal for exterior or interior application
- Signs are handcrafted to assure you of the highest quality
- Option of circular, breadloaf, and rectangular or oval shapes
- Each plate is supplied pre-drilled for mounting

RESIN

- Will never rust, split or tarnish
- Totally weatherproof: guaranteed for life
- Made to order, entirely by hand. Cast in resin
- All signs available with black or green backgrounds, white or gold lettering and trim
- Delivery in three weeks



Accredited Goldsmith CJA David N. Dawes
30 years service

37 Lakeside, Knowlton, QC

(450) 243-5128

Daily tastings available across Townships

VINEYARDS:

CONT'D FROM PAGE 5

Together, de Coussergues and Durand have been responsible for bringing



Milby

Come and play at Milby for:

- Our famous "greens"
- Our quality golf course
- Our great services
- Our exceptional site
- Our restaurant with table d'hôte

For reservation
(819) 562-4260

- Guy Faucher Pro Shop
- Equipment sale
- Golf classes
- Video teaching
- Teaching and training follow-up for Elite
- 2 instructors (C.P.G.A.)
- Fashion clothing

Pro Shop: **(819) 562-4120**

L'Orpailleur wines to the forefront of Quebec wine production.

Daily wine tasting at L'Orpailleur allows visitors to sample its red and white wines, ice wines and aperitifs. Its products have been praised by Quebec wine critic Michel Phaneuf, and are perennial winners of gold, silver and bronze medals at the Intervin International wine competition. Wine tastings are offered seven-days a week year round.

L'Orpailleur also boasts a restaurant and is part of the Economusée network, a network of businesses in Quebec and the Maritimes that practice traditional crafts. Its visitor's centre houses a display on the history of vitaculture and wine-making from Roman days to modern production in Quebec. Vineyard tours are available on demand in French and in English by reservation.

Within a 10 minute drive of L'Orpailleur are a variety of smaller producers, including Vignoble Domaine de l'Ardennais, located on Stanbridge East's Ridge Road. This small-production winery was started in 1994 by François Samray and offers a selection of competitively-priced wines and aperitifs made from locally grown grapes, raspberries and strawberries.



CAROLINE KEHNE/CORRESPONDENT

François Samray and Carmen Coudu of Domaine de l'Ardennais, one of the Eastern Townships wineries listed on la Route des Vins.

Linda Domingue



CARTIER PARTNERS
FINANCIAL SERVICES

Financial security advisor
Advisor in group-insurance and group-annuity plans
Mutual funds representative with
Cartier Partners Financial Services

350, Principale, local 120
Cowansville (Quebec) J2K 1J5

Tel: (450) 263-6405
Fax: (450) 263-6405
E-mail: ldomingue@hotmail.com

Proving that bigger is not necessarily better, Samray's Le Partois recently took home a silver medal from Intervin International Wine Competition.

A colour brochure and map for the Route des Vins is available from local tourism bureaus and participating wineries. For more information, visit the www.vignerons-quebec.com.



Ben Ferreira
breathes easier,
thanks to MedicAlert

Skater Ben Ferreira has asthma. His MedicAlert® bracelet protects him around the world, around the clock.

MedicAlert
ALWAYS ON CALL
www.medicalert.ca
For more information
1-800-668-1507

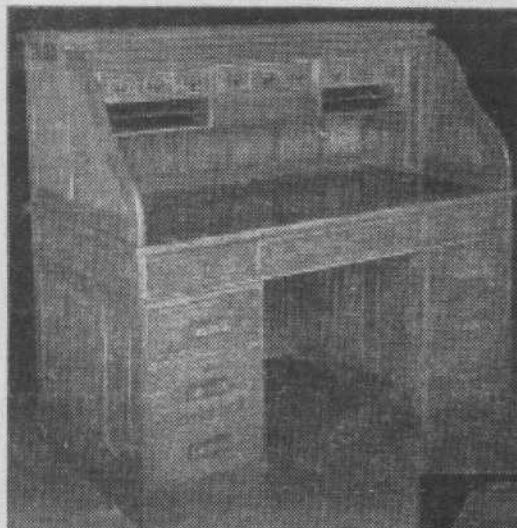

Exclusive Oak Roll-top
Computer Desks

Visit us again or to find out what you've been missing!



Camlen Inc.
EST. 1982

Pine Country Furniture
for living, working and playing!

110 Lakeside Rd., Knowlton, QC
office: (450) 243-5785 fax (450) 243-6497
email: theteam@camlenantiques.com
website: www.camlenantiques.com

*Antiques & reproductions
*Imported decorative accessories



KNOWLTON PUB
267, Knowlton Rd.

Watch the world pass by, while you enjoy the Pub's hospitality on our extended terrace!
Daily and nightly specials available!

Reservations appreciated for dinner
(450) 242-6862

Art festivals and studio tours get underway

Tour des Arts, Circuit des Arts and Festiv'Art return this summer

By Caroline Kehne
RECORD CORRESPONDENT

The summer festival season is underway in the Eastern Townships and from mid-summer through late fall there are ample opportunities to sample works by some of the region's outstanding artists and artisans.

The season starts with what is arguably the best of the season's tours, the 14th Annual Tour des Arts, from July 13 to 21. The original workshop tour — founded by artists Maya Light-

body, Liz Davidson and Stanley Lake — has played a major role in establishing the artistic sector as an economic force in the local economy. Its recipe has been simple and consistent: keep the circuit small (up to a maximum of 40 participating workshops per season), with the focus on the artists' working in their own studio environment.

The 39 participating artists, representing both fine and decorative arts, are concentrated around the geographic triangle delimited by Lac Brome, Mansonville and Sutton. Those turned off by gallery exhibitions may feel more at ease on the Tour, where visitors meet the artist in his or her natural work environment. The result can be a pleasant and authentic experience for both visitor and artist.

Tour organizers have shown great savvy in expanding the art circuit beyond fine arts and crafts by partnering with local writers and performance

artists. A host of complementary evening activities help curtail "workshop burnout."

SEE FESTIVALS, PAGE 8



CAROLINE KEHNE/CORRESPONDENT

The summer festival season is upon us, and returning this year is the seventh edition of Frelighsburg's Festiv'Art. During the three-day event, 130 artists will display more than 3,000 works.

Muscular Dystrophy Association of Canada

Until there's a cure, there's us.

call and donate
1 800 567-ACDM

L'Orchidée de l'Orient
Mets chinois & canadiens, pizza, etc.
Spéciaux pour déjeuner et dîner

Chinese, Canadian cuisine, Pizza, etc
Lunch & dinner specials

FREE DELIVERY
minimum of \$10.00

514 ch. Knowlton
243-5726



"Go Everywhere"

Outfitter for life's adventures

Outlet for
Royal Robbins, Resort
High Sierra and
American Tourister

Satisfaction Guaranteed

Open 7 days until 8 pm all summer

91 Lakeside, Knowlton 450 243 0123



LIBERTY FENCE

- Electronic dog and cat fences
- Self-install kits available
- Batteries
- Bark inhibitor & remote trainer collars
- Repairs and maintenance services
- Battery plan

The affordable alternative to conventional fencing

See us at: <http://www.springer.ca>

Since 1989

TOLL FREE
1-866-901-3647



Children not left out of summer schedule

FESTIVALS:

CONT'D FROM PAGE 7

It will include the avant-garde puppet theatre of Almut Ellinghaus and Felix Mirbt, readings by local writers and poets and improvisational jazz by the DAS trio to name a few.

Tour organizers have not forgotten children either. The

Morrie Bakerman

Photography Workshops
for Beginners



One day intensive OUTDOOR photo workshop in scenic Sutton townships (maximum class of TWO).
Cost \$70 per person (film & processing included).
For information call Morrie at 450-538-1189
<http://snow.prohosting.com/1201>



CAROLINE KEHNE/CORRESPONDENT

SUTTON SATURDAY MARKET MAY 11 - OCTOBER 12

IN ITS 32ND YEAR, OUR FRIENDLY MARKET ON ACADEMY & CURLEY STREETS FEATURES MAPLE PRODUCTS, JEWELLERY, BAKED GOODS, AVON, CRAFTS & SUPPLIES, TOOLS, A CANTINE PLUS MANY OTHER VENDORS.
EVERYONE WELCOME SATURDAYS
8 A.M. - 3 P.M.
INFORMATION: (450) 372-2176

Conseil de la vallée de Sutton Valley Council

In addition to Festiv'Art, the Townships will be host to several other popular summer art festivals, including the 14th edition of the Tour des Art, Memphrémagog's Circuit des Arts and Tournée des 20.

"Tour des enfants" consists of a series of workshops designed for children of various age groups. Art, dance, storytelling, percussion and mask-making workshops (some in French, some in English) are available during the 10-day tour. A nominal fee is charged, and in some cases a reservation is required.

The Tour's comprehensive brochure lists times, dates, locations and information numbers for all events, a clear map for locating artists' workshops as well as a list of lodgings and restaurants.

Also returning this summer is Memphrémagog's Circuit des Arts, which runs from July 20 to 28. Now in its ninth year, the Circuit includes 54 participating artists from the area including Mansonville, South Stukely, Magog and Hatley.

Like its Western counterpart, the Circuit features a broad variety of fine arts and crafts, including paintings (oil, watercolour, acrylic and mixed-media), furniture making, floral arrangement, photography, stained glass. Visitors who are pressed for time may want to check out the group exhibition at the Centre communautaire Azur, located at 81 Desjardins St. in Magog.

The brochure for the Circuit des Arts contains a comprehensive map for locating each exhibitor.

For those who like to crunch their artistic cruising into a one or two days, Frelighsburg will host the seventh edition of Festiv'Art from Aug. 31 to Sept. 2. During this three-day outdoor event, more than 3,000 works by 125 Quebec artists will line the streets of this picturesque town.

The downside of hosting an outdoor event is that it is vulnerable to weather. Despite that, however, last year's festival drew an astonishing 20,000 visitors during its two-day run.

Frelighsburg's rolling streets, bustling with throngs of tourists is a far-cry from the Tour des Arts' intimate workshop setting; however, for those who are so inclined, it provides the opportunity to peruse the works of a wide variety of artists, many of whom come from outside of the region.

Frelighsburg will also host an exhibition by Pierre Gauvreau and Janine Carreau entitled "cadavers exquis" (exquisite corpse), from Aug. 1 to Sept. 15. Gavreau, discovered by Paul-Émile Borduas in 1941, will celebrate his 60 years as an artist with an exhibition of a selection from 40 works he and Carreau created for the festival.

The summer season closes comes to a close with the 2002 edition of the Tournée des 20, during which 20 of the greater Bedford area artists and artisans open their workshops on four consecutive weekends: Sept. 21 and 22; Sept. 28 and 29; Oct. 5 and 6; Oct. 12 to 14, from 10 a.m. to 6 p.m. The tour criss-crosses some of western Brome-Missisquoi's most scenic villages, including Mystic, Bedford, Stanbridge East, Dunham, Frelighsburg, Pigeon Hill and St-Armand.

SEE ART, PAGE 9

Les Alléghanys

Restaurant et Bistro

Specialties

- Pasta Menu
- Steaks
- Fajitas
- Seafood
- Fish
- Asian cuisine

Evening Specials

- International Menu
- More than 15 choices
- from \$10⁹⁵ to \$17⁹⁵

Children's Menu

- More than 10 choices
- starting at \$5⁹⁵

- Delicious desserts
- Espresso, Cappuccino
- Beers: Imported & Micro-Breweries
- Complete wine list

Dine in our
Garden-Terrace!

RESTAURANT



33 Maple,
Sutton
538-3802



CAROLINE KEHNE/CORRESPONDENT

Mystic artist Sylvie Bouchard, creator of elegant painted silk kimonos, is one of 20 artists and artisans who will be featured in the 2002 Tournée des 20.

Tournée des 20 focuses on region's craftmakers

ART:

CONT'D FROM PAGE 8

The Tournée has historically focused on crafts, reflecting the local population of artisans who produce decorative items like pottery, furniture, stained glass, ceramics and paintings on silks.

The Tournée's colour brochure contains one unique and useful feature: a colour photo of a selected work from each of the 20 artists, a tool that helps those with limited time to better assess workshops of interest.

The brochure also contains a clear map showing the location of all workshops as well as listing of local vineyards, museums and restaurants.

For first time visitors to the Eastern Townships' art festival circuits, it is important to note that with the exception of Festiv'Art, travel time between workshops may be significant, so come prepared to enjoy the scenic drives with an ample supply of snacks to fill the travel time.

ART TOURS AT A GLANCE

14th Annual Tour des Arts Studio Tours
When: July 13 to 21 10 a.m. to 5 p.m.
Web site: www.acbm.qc.ca/tour-des-arts.

Size: 39 artists' workshops plus assorted evening events.

Geographic focus: Knowlton, Sutton, Mansonville, Bolton.

Brochures and maps are available at local tourist offices, from participating artists. For more information, contact Brome-Missisquoi Information 1-888-811-4926; Sutton Tourist Bureau at 1-800-565-8455; or a tour representative at 1-450-538-0605.

Ninth edition of the Circuit des Arts

When: July 20 to 28 10 a.m. to 5 p.m.

Web site: www.circuitdesarts.com,

Size: 54 artists

Focus: More than 50 workshops throughout the Memphremagog area.

Brochures available at local tourist offices or participating artists. For more information, call 819-847-3698, or e-mail info@circuitdesarts.com.

Seventh edition of Festiv'Art

When: Aug. 31 to Sept. 2

Web site: www.village.frelighsburg.qc.ca.

Focus: More than 3,000 works by 125 Quebec artists. For more information, call 450-298-5630.

2002 Edition of the La Tournée des 20.

When: Sept. 21 to 22; Sept. 28 to 29; Oct. 5 to 6; Oct. 12 to 14, 10 a.m. to 6 p.m.

Web site: www.art-t20.qc.ca

Geographic focus: Philipsburg, St-Ar-

mand, Bedford area.

For more information, call 450-298-5630,

450-295-2621 or Brome-Missisquoi Information at 1-888-811-4926.

BOUTIQUE *Extreme* SANDALS MERRELL

HIKING BOOTS/SANDALS

LOWA SALOMON YAMA MERRELL

OUTDOOR CLOTHING

Royal Robbins Columbia Marmot Marmot Plus

CYCLING CLOTHING

LOUIS GARNEAU SUGOI

STREET WEAR

Plus BACK PACKS CYCLING ACCESSORIES HIKING POLES

Sutton PROMENADE

19 Principale N., Sutton (450) 538-6997

FLOSPORT QUIKSILVER SESSIONS SPLIT HURLEY SLANTSIX

Coffret de L'Imagination



Boutique • Bistro • Terrasse

THE COFFRET DE L'IMAGINATION IS A UNIQUE CONCEPT. A GIFT BOUTIQUE SITUATED IN THE SPLENDID SURROUNDINGS OF NATURE AND A RESTAURANT WITH A TASTE ALL ITS OWN. COME AND RELAX IN OUR WARM AMBIANCE.

GIFT BOUTIQUE

- Vast choice of gifts and decorative accessories
- Dolls, vases, brass wares, framed prints, floral creations...
- Exclusive lines
- Commercial decorating through the year for different occasions (Christmas, Easter, official openings...)

RESTAURANT-TERRASSE

- Weekend breakfasts from 9:00 a.m. to 2:00 p.m.
- Noontime specials during the week, starting at \$6.95 including entrée, main dish, dessert and coffee
- Tables d'hôte every night, starting at 5:00 P.M., four services, coffee included
- Regular menu includes Kaiserburgers, Panini sandwiches, moules, crêpes and also different items prepared on the grill

RECEPTION HALL

- A warm ambiance, ready to accommodate up to 100 people, available for any kind of occasion
- Buffets or banquets service available
- Complete bar, cloak room

07220

Follow the "i" indications for the tourist information in our area. We are situated in the beautiful Gorges de Coaticook. We are only 15 min. from Lennoxville, Rte. 147.

145, Michaud St., Coaticook, Qc J1A 1A9
819-849-0090

SUTTON

HÉBERGEMENT • ACCOMMODATION

DIVISION DE LES IMMEUBLES DYNAMIQUES INC. COURTIER AGRÉÉ

DEPUIS 1963 • SINCE 1963

LOCATION • RÉSERVATION • RENTAL
CHALET • CONDO • AUBERGE • HÔTEL
GÎTE DU PASSANT • B&B

Web: www.immeublesdynamiques.com
E-mail: hebergement@immeublesdynamiques.com

Tél: (450) 538-2646 Fax: (450) 538-3989
1-800-663-0214

10-2 RUE PRINCIPALE NORD, SUTTON, QUÉBEC JOE 2K0

Exploring the paths of Potton Township

By Murielle Parkes
RECORD CORRESPONDENT
POTTON

From the meandering Missisquoi River to surrounding mountains and valleys, Potton Township has plenty of scenic reasons to attract tourists.

But now, thanks to the Ruitter Valley Land Trust, the small municipality also has one of the most extensive wilderness trail networks in the Townships. That is in addition to guided excursions, exhibits and other activities already organized by the Potton Heritage Association.



For nature lovers! 4-season cottage on 20 wooded acres. Very private site on the mountain top with view.



Peaceful site on 3.5 acres in the country nestled among perennials, fruit and apple trees. House built in 1994, birch and ceramic floors.



Charming country house on 1.6 acres on a secondary road, withdrawn from the road. Very bright & private home.



5-bedroom country cottage, 3 baths, on 156 acres with small barn, pond, views. Mixed woods with sugarbush, paths and commercial sugar house only 2 km from village.

LINDA BRESEE
Tel.: (off.) (450) 538-3800
(res.) (450) 538-3126

ROYAL LEPAGE
ACTION

lindabreesee@royallepage.ca

"People come here because they look for tranquility and for the difference from other tourist places," remarked Gérard Leduc, president of the heritage group.

RIVER VALLEY LAND TRUST

Stansje Shepherd, a founding member of the RVLTL, also regards the landscape as exceptional. She believes that part of the work of the trust has been to get "this extraordinary area we live in acknowledged as having ecological significance worth protecting."

Founded in 1987 to promote environmental values and protect the Sutton Mountain Chain, the RVLTL has made significant strides, not the least of which is its work on a vast trans-border conservation project, which extends from Quebec's Sutton Mountains to Vermont's Green Mountains.

FIELD TRIPS

As part of its mission, the RVLTL regularly participates in events which foster environmental education and promote conservation. Recent excursions have included, "Discovering Salamanders" and "Bird Observation on the Sutton Mountains."

Two other outings are scheduled for Sunday, July 7, entitled "Medicinal Plants: Well-hidden Treasures of our Mountains." The excursion is sponsored by the Mount Pinnacle Land Trust. Herbalist Anny Schneider, will help par-

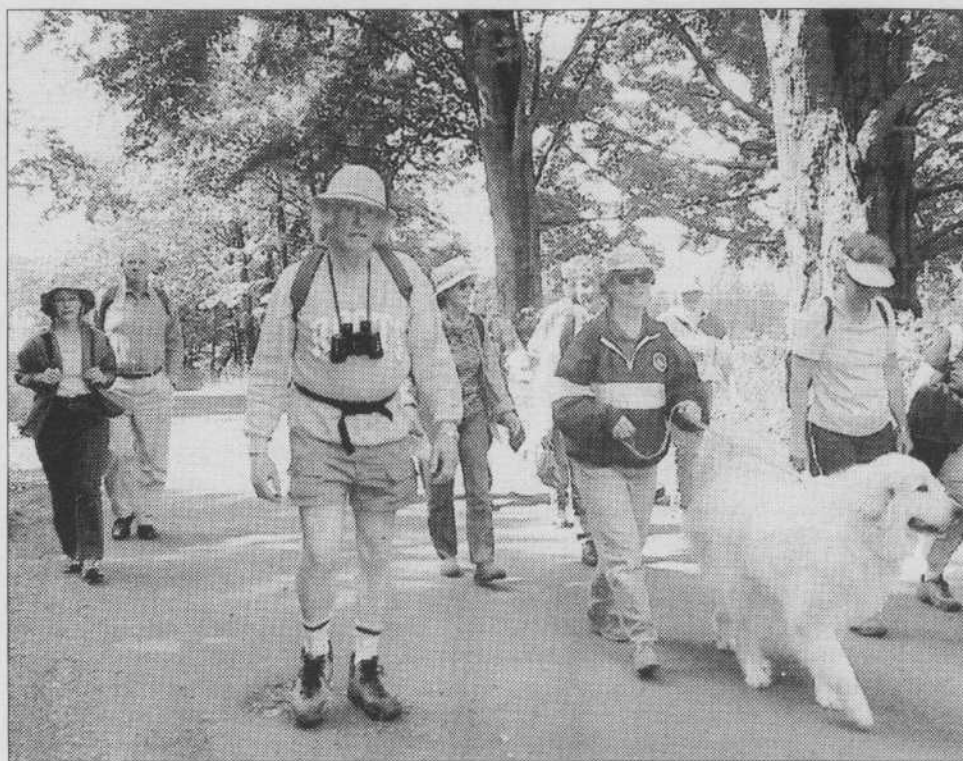

MURIELLE PARKES/CORRESPONDENT

One of the many walks offered in the Potton Townships area is the "Let's Walk Potton" group walk, where guide Carl Bishop takes participants on a 10-km round trip.

Participants forage for medicinal plants such as Wild Ginger, Water Avens and Indian Tobacco. Schneider will then describe the procedures involved in making tisanes, decoctions and tinctures.

Departure from the Mount Pinnacle trail entrance in Frelighsburg is 10 a.m.

For more information, call 450-375-0970

Also scheduled for July 7 is a guided walk in the Domtar woods with Louise Gratton, a scientific advisor. The walk is orga-

nized by Les Sentiers de l'Estrie. On the tour, Gratton will tell participants about the exceptional character of this site, its fragility, and the specific efforts needed to protect it. For more information, call 450-297-0654.

TRAIL NETWORK

Probably, the land trust's most notable legacy to the community, however, has been the development of a 28-km marked trail through one of the last wilderness areas in southern Quebec.

Open year round, it also includes two nature interpretation trails. To access it, take West Hill Road from Route 243 to the entrance at Fullerton Pond Road.

SEE POTTON, PAGE 11

STUDIO DE BRONZAGE



40\$ -
Bronzage
mensuel illimité

\$40 -
Unlimited
monthly tanning

Private Setting
Air Conditioning
Certified Nail Technician
(Appointment only)

Enter to win Beach Bag loaded with
indoor/outdoor tanning products
with the purchase of membership.

Draw date August 16, 2002.

54B Principale N, Sutton Quebec
(450) 538-5858 1 (877) 538-5858
(entrance on western st. beside Salon Luc)

Monica

A MUST!

"A little of everything for almost everyone!!"

- Gifts for golfers, a specialty
- Candles & music for relaxation
- Board games & children's gifts
- Gifts for baby

The only place in Sutton where you can buy souvenirs of Sutton & Canadian souvenirs; also carry postcards & nice selection of maple products.

6 Principale S.
SUTTON, Qc

(450) 538-8333
Open 10 to 5, 7 days a week

06257

Heritage group hosts summer activities

POTTON:

CONT'D FROM PAGE 11

The Ruiter Brook Road entrance is three kilometres from Dunkin (one kilometre north from West Hill Road). Maps are available at the Reilly House Tourist Bureau, 302 Principale, Mansonville.

POTTON HERITAGE ASSOCIATION

Founded in 1990, the Potton Heritage Association promotes the heritage of Potton Township, its buildings, history, natural and archaeological sites. Its main activities include excursions to heritage sites, exhibitions and publications. It also pursues archaeological research in selected Potton sites.

This summer's program includes an exhibition and dinner-lecture as well as a full roster of excursions and weekly walks on backwood roads.

'UNCLE JOHN' EXHIBIT

"The Heritage of Uncle John," a whimsical exhibit by painter-artist Madeleine Audette, runs through until July 7 at the Reilly House, Mansonville.

The life of Audette's (great) Uncle John is followed through a collection of the family's restored antiques, displayed alone or within a painting. Hours are 10 a.m. to 4 p.m. Admission is free. For more information, call 450-292-3109.

LECTURE

On Friday, June 21, Dr. Gérard Leduc presents a slide show and lecture on "The Vikings in America". Leduc will provide a new perspective on these famous seafarers in America, including those who came to the Eastern Townships. The lecture begins at 7 p.m. For more information, call 450-292-3522.

EXCURSIONS

All excursions are free to members of the Potton Heritage Association (except where marked). There is a small charge for non-members. Unless otherwise indicated, departures are from Baptist Church parking lot (Route #243 and West Hill Road) at 10 a.m.

- Saturday, June 22: Nine Holes – a mountain hike into an exceptional ("almost-magical") environment. The first part in the woods is easy, the second part is moderately difficult.

- Saturday, July 6: Excursion from Little River State Park, Waterbury, Vt – walk on a road in the woods and come across abandoned homesteads of the 19th century including stone walls, old house foundations and forgotten cemeteries. An easy walk. Park admission, \$5 US. Departure at 9:30 a.m.

- Saturday, Sept 7: Capelton Mine Excursion (\$7.95).

- Saturday, Oct. 5: Owl's Head Excursion – meet at Owl's Head parking lot.

- September: Excursion to the top of

Mount Pevee, to be announced.

For more information, call Gérard Leduc, 450-292-3522.

'LET'S WALK POTTON'

Learn about nature, heritage and archaeological sites while walking up to 10km return to interesting places in the Township.

Carol Bishop is your guide. Walking shoes and hat, plus a small back pack for drinks and lunch are recommended. Reservations suggested.

SEE WALKING, PAGE 13



MURIELLE PARKES/CORRESPONDENT
A hiker stops at marker on RVLIT's nature interpretation trail.

14
RUE PRINCIPALE SUD
SUTTON Q.C.

GRAND MÉNAGE DE PRINTEMPS POUR CE BÂTIMENT DE 1914
QUI RÉORGANISE SES ESPACES AFIN DE RECEVOIR SES
NOUVEAUX LOCATAIRES.
...SHOPPING ÉLÉGANT... AMBIANCE... PAUSE-CAFÉ SUR LA TERRASSE.

Les Trois Faucons ANTIQUITÉS, OEUVRES D'ART.

le BISTRO DU PETIT DÉJEUNER AU "5 À 7"

l'atelier "CRÉATIONS" DE MAURICE FERLAND.

SYMPOSIUM COULEURS URBAINES de Granby

Couleurs urbaines
SYMPOSIUM
d'artistes peintres

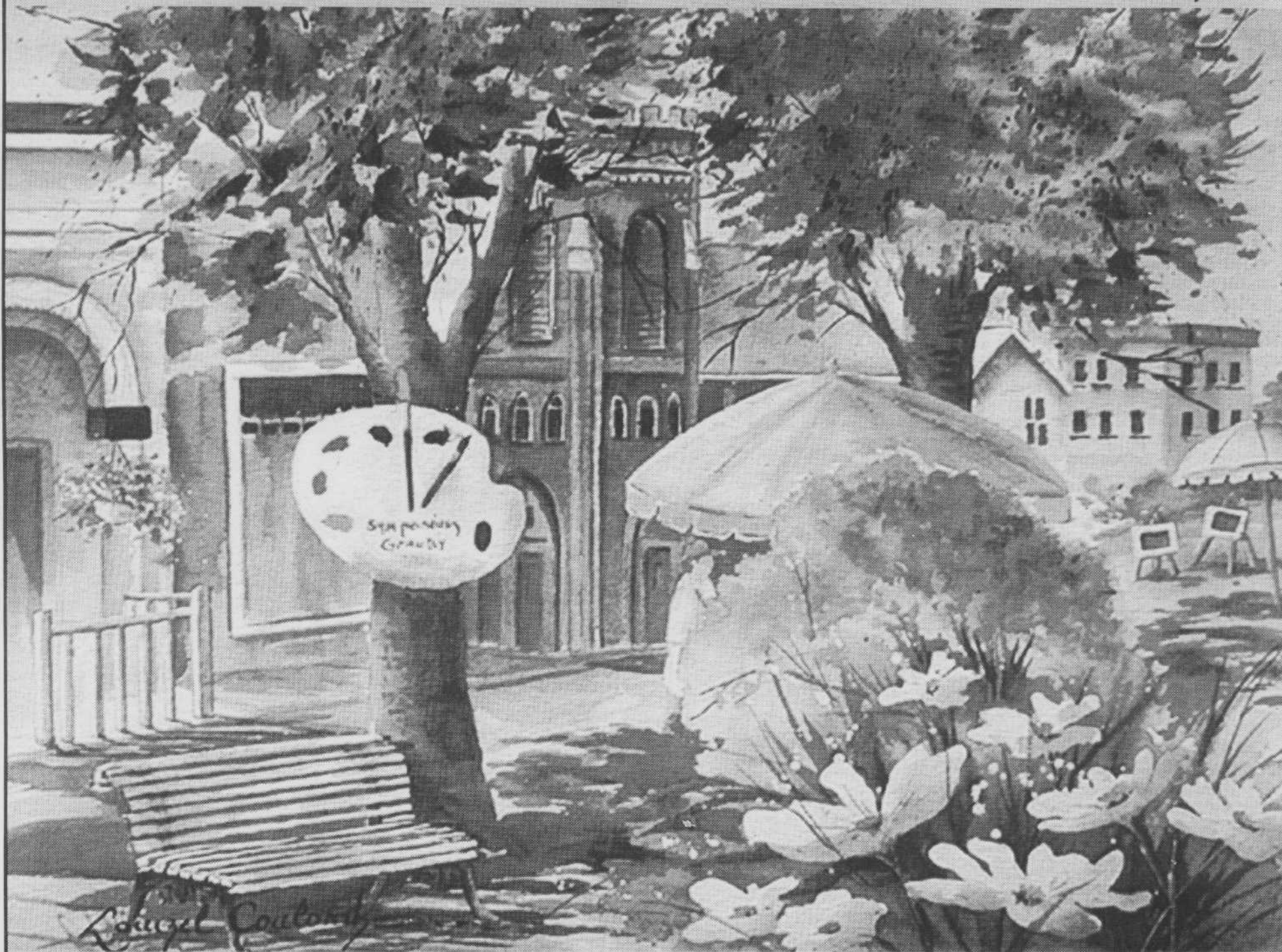

FROM JULY 24 TO JULY 28, 2002

**5TH
edition**

IT'S A RENDEZ-VOUS IN DOWNTOWN GRANBY

Meet the artists and participate to the activities:

- Artists from all Quebec
- Workshops of original artistic techniques
- Team painting
- Free musical shows
- Silent Auction

**55 artists
painting for
5 days!**

Thanks to our partners:

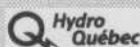

**Jean C. Lapierre,
Honorary President**



**Bernard Brodeur,
député de Shefford
à l'Assemblée Nationale**



GRANBY



**INFORMATION:
1-800-567-7273
OR (450) 372-0912**

September and October walks to be added

WALKING:

CONT'D FROM PAGE 11

'Discover a unique religious treasure at the Ukrainian chapel in Vale Perkins'

Small charge for non-members 16 years and older. Meet at Reilly House, 9:30 a.m. Walks start at 10 a.m., and are canceled if raining.

- Thursday, June 27: Chemin Peabody Walk on the road by the woods coming out on a vast open space. See beautiful pastures, the old railway bed and the Missisquoi River. An easy walk. Begins at Sugar Loaf Pond Road and Peabody.

- Saturday, July 13: Chemin des Ostryers up to the Enchanted Forest at the base of Mount Pevee. Begins at Chemin des Ostryers and Sugar Loaf Pond Road.

- Thursday, July 18: Ukrainian chapel in Vale Perkins. Discover a unique religious treasure and the magnificent Bodnar flower garden. Lunch with music. Begins at Chemin des Faucons-Pèlerins and Chemin du Lac. Easy

- Saturday, July 27: Owl's Head Road. Scenic tour and Owl's Head Cemetery. Begins at Chemin Owl's Head and Laliberté. Easy.

- Thursday, Aug. 1: Covered bridge scenic tour of Province Hill Cemetery and covered bridge. Begins at Leadville and Province Hill roads. Easy

- Saturday, Aug. 17: Girl's Camp Road. Scenic tour of Lake Memphremagog and the Vale Perkins Wharf. Begins at entrance to the Golf Course on Owl's Head Road. Easy



MURIELLE PARKES/CORRESPONDENT

"Let's Walk Potton" walkers listen to heritage stories. The Potton Heritage Association also hosts other walks including a covered bridge scenic tour and walks along Lake Memphremagog.

CLUB DE GOLF WATERLOO



SPECIAL GOLF & DINNER

WATERLOO COURSE

Monday to Friday **\$29⁹⁵** / per person + taxes

Saturday, Sunday & Holidays **\$39⁹⁵** / per person + taxes after 11:00 a.m.

Reservations appreciated

Autoroute 10 Exit 88

(cannot be combined with any other promotions).

360 ch. Leclerc, Waterloo - 450-539-1055 1-800-567-1055



FINE FLORAL DESIGNER

Elegant country weddings

Delivery (450) 242-5888

317, ch. Knowlton, Lac Brome JOE 1V0

Flowers by wire dominiquehoule@sympatico.ca

LE CAFÉ FLORAL
Café-resto-terrasse



LE CAFÉ FLORAL

Assorted Daily Luncheon Specials inc. Vegetarian Dish Specials
Weekend Breakfasts 9 a.m. to 11 a.m.

Open for summer Thur. & Fri. evenings

Table d'hôte

30 ch. Lakeside Knowlton, Québec
450-243-0792

06224

Fabulous gardens

- Comprehensive landscape plans
- Design & maintenance
- Ponds, fountains, stone walls, paths



Les Jardins du Bois de Senteur

MARIO SARAO, LANDSCAPE DESIGNER
DOMINIQUE HOULE, FLORAL DESIGNER

317, CH. KNOWLTON
LAC BROME, QC, JOE 1V0

T. 450-242-5888
F. 450-242-5880

Splendides jardins

- Plans d'aménagement détaillé
- Réalisation & entretien
- Étangs, fontaines, murets de pierres, sentiers

20 ANS/YEARS EXPERIENCE

Summer theatre abounds in the Townships

Cozy, small and friendly with a true traditional British style pub.

"You won't leave here as a stranger."



Soups - Salads - Sandwiches - Appetizers
Imported & Domestic Beers

11 a.m. 'til closing, music, 18+,
waterfront terrasse

51 Lakeside, Knowlton
(450) 242-2929

Theatre Lac Brome returns for 17th season; Piggery welcomes new director

By Diahann Nadeau
RECORD CORRESPONDENT

Shakespeare, Shaw, musical, mystery, comedy, satire – professional theatre in the Townships has it all this summer as Theatre Lac Brome and the Piggery prepare for the 2002 season.

As opposed to past years, both theatre companies in Knowlton and North Hatley are offering a repertory season, which is an ideal format for the tourist – once the season is well underway it is easy to see several different plays in one week.

Nicholas Pynes brings repertory back for its fourth summer at Theatre Lac Brome in Knowlton – now in its 17th season. Attendance has improved every summer since choosing this format, which requires more effort on the part of the artistic director, but includes a great payoff for the audience as they can see more productions in a shorter time.

The season opens on June 22 with a party and the premiere of *Old King Cole*, written by Ken Campbell and directed by Susan Cox. Described

by Pynes as a 'madcap comedy' the play tells the tale of King and Queen Cole attempting to marry off a recalcitrant Princess Daphne, resulting in an open contest for the princess's hand.

The play is suitable to audiences of all ages (children should enjoy it, but keep in mind it is a two-act play, approximately two hours long including intermission). Pynes points out, however, that it is not a children's play, but it is very accessible to all ages. There is a lot of audience participation,



RECORD FILE PHOTO

Hank Williams: *The Show He Never Gave*, returns to Knowlton this summer, starring Ralph Steiner.

which is always more interesting and entertaining when kids are involved.

The second offering – last year's sold-out success, *Hank Williams, The Show He Never Gave* – opens June 28. Written by Canadian Maynard Collins, it stars Knowlton actor Ralph Steiner and features a three-piece band with Pynes, Marc Desormeaux and Trish Barclay, who is an amazing fiddle player.

It is an evening of incredible country music, mixed with the painful narrative of William's life. Sorrow seemed to be William's middle name.

SEE THEATRE, PAGE 15



PAPA SPIRO



Planning to go to Knowlton?
Look up Papa Spiros,
the only traditional restaurant
in Knowlton



Mets CANADIENS
GRECQUES
ITALIENS

Fully Licensed



Draft Beer

290 Knowlton Rd.
Knowlton – 242-2409-10

MUSIC - NEW & USED - JAZZ - FUNK - R&B - POP/ROCK - DOWNTempo - WORLD - LATIN

billabong DAKINE

Peak Performance* mop modern organic products



WWW.HURRICANEGRACE.NET

285 KNOWLTON ROAD, KNOWLTON, OPEN DAILY, 10 A.M. TO 6 P.M.
TEL: (450) 243-0164

Carhartt



gravis FOOTWEAR

Teva

REEF

ELECTRONICA - HOUSE - HIP HOP - LOUNGE - BLUES - FOLK - REGGAE

ELECTRONICA - HOUSE - HIP HOP - LOUNGE - BLUES - FOLK - REGGAE

MUSIC - NEW & USED - JAZZ - FUNK - R&B - POP/ROCK - DOWNTempo - WORLD - LATIN

Piggery introduces repertory season structure



RECORD FILE PHOTO

For the 2002 summer season, the Piggery will introduce a repertory format.

THEATRE:

CONT'D FROM PAGE 14

George Bernard Shaw's *The Village Wooing* opens on July 13. Directed by Greg Tuck, the play is "an erudite interplay between a man and a woman, the inherent conflicts and resolutions that occur," according to Pynes. Set on an ocean liner, the play offers Shaw's usual wit and wisdom.

Premiering July 20 is *Evelyn Strange*, a mystery about a woman who has amnesia. Who is Evelyn Strange and what, if anything, has she done? Set as a radio drama, featuring an introduction a la Alfred Hitchcock, *Evelyn Strange* takes place in 1955 and is a tribute to film noir by Canadian playwright Stewart Lemoine.

The season is rounded out by the annual appearance of *Bowser and Blue*, for four days over the Labour Day weekend. A yearly sell-out, anxious fans should reserve early for this show.

Meanwhile, *The Piggery* in North Hatley has also introduced repertory to the season, which, under new artistic director Douglas Campbell (yes, *The Stratford, Ontario Douglas Campbell*), promises to be one of the more interesting seasons in recent years.

The summer starts with the venerable musical, *The Fantasticks* by Tom Jones and Harvey Schmidt. Premiering June 28, *The*

Fantasticks is a romance about fathers and their adult kids in love — against the dads' wishes. Directed by Campbell, this promises to be a wonderful evening of theatre.

Opening night also includes a silent auction, a reception with the cast, and a 'variety of entertainments.'

Shakespeare's *Twelfth Night* follows on July 11, directed by associate artistic director Moira Wylie. On July 19, *Slawomir Mrozek's Tango* opens, directed by Douglas Campbell. It is a satire about Poland under the Russians — a society open to satire if ever there was one! The play was first produced in New York in 1969.

Like Theatre Lac Brome, the Piggery offers a special treat at the end of the summer — the Labour Day return of *Walt Wingfield* in *Wingfield on Ice*, by Dan Needles. The production will star the unbelievable Rod Beattie as Walt, his wife, his brother-in-law and everyone else in the play.

Also new this year is a French production of *Cher menteur* (*Dear Liar* by Jerome Kilty), which stars Albert Millaire and runs from Sept. 6 to 15.

For more information of the Theatre Lac Brome season, call the box office at 450-242-2270. For more information of the Piggery's season, call 819-842-2432.



FOR SALE: Knowlton Tudor style stone and cedar shingle home. Stone main floor and terrace, master bedroom on main level. Wild garden, 30 mature maples. Gated entrance to the property on a river stone drive. A view of Brome Lake, natural rock swimming pool. Two-car garage with porte cochère entrance.

(450) 242-1334; Weekend: (450) 538-1067
RICHARD PROULX, Architect
www.proulxbeland.com

CAFE INN



Best kept secrets of Knowlton. Full breakfast Eggs Benedict Eggs Florentine, etc. Pastries & coffee

COME and JOIN US AT 16:30h AFTER THE OFFICE CLOSES AS WE LAUNCH...

"SUNSETS AT THE INN"

IT'S OUR VERY OWN VERSION OF "5 A 7".

Did you say MARTINI BAR? Well we did.

If YOU HAVE A FAVOURITE MARTINI bring THE RECIPE.

RAIN OR SHINE WE ARE GOOD TO GO. OUR LITE MENU WILL BE AVAILABLE.

Of course our weekly Table d'hôte & pizza menus will be served from 17:30h until 21:00h.

GUEST ENTERTAINERS

at the Mill Pond Village, Knowlton
 243-0069



August 30, 31, September 1 & 2, 2002

Points of interest: The Big Parade - Sunday at 1:00 p.m.; Magician Ted Guterbridge throughout the fair; Eastern Townships Highland Band; The Petting Zoo; Livestock competitions - Regular and 4-H; Horse racing; Knowlton Harmony Band, & Thursday, Aug. 29, 7 p.m., Horse Pull.

Friday*
Oak Ridge Boys
 8:30 p.m.

Saturday
 at 8:30 p.m.
Jason McCoy

Sunday
 at 8 p.m.
Frank Leahy

*Tickets for this show are on sale by mail or phone. We will accept money orders, Visa or Mastercard.

Grandstand tickets, no reserve seating \$15.00 taxes included
 Standing room on the track.

There will be a \$2.00 handling fee charged on mail orders. Prices include GST & PST. Tickets will also be available at The Shack in Knowlton, F.G. Edwards, West Brome, Dépanneur Brome in Brome, Dépanneur Lakeside, Foster, Dingman's Dépanneur & Post Office, Austin (no handling fee). These tickets do not include entry to the fairgrounds.

Annual Beef Barbecue - August 3, 2002, with the Sandy Ward & Roadhouse Band

450-242-EXPO (3976)



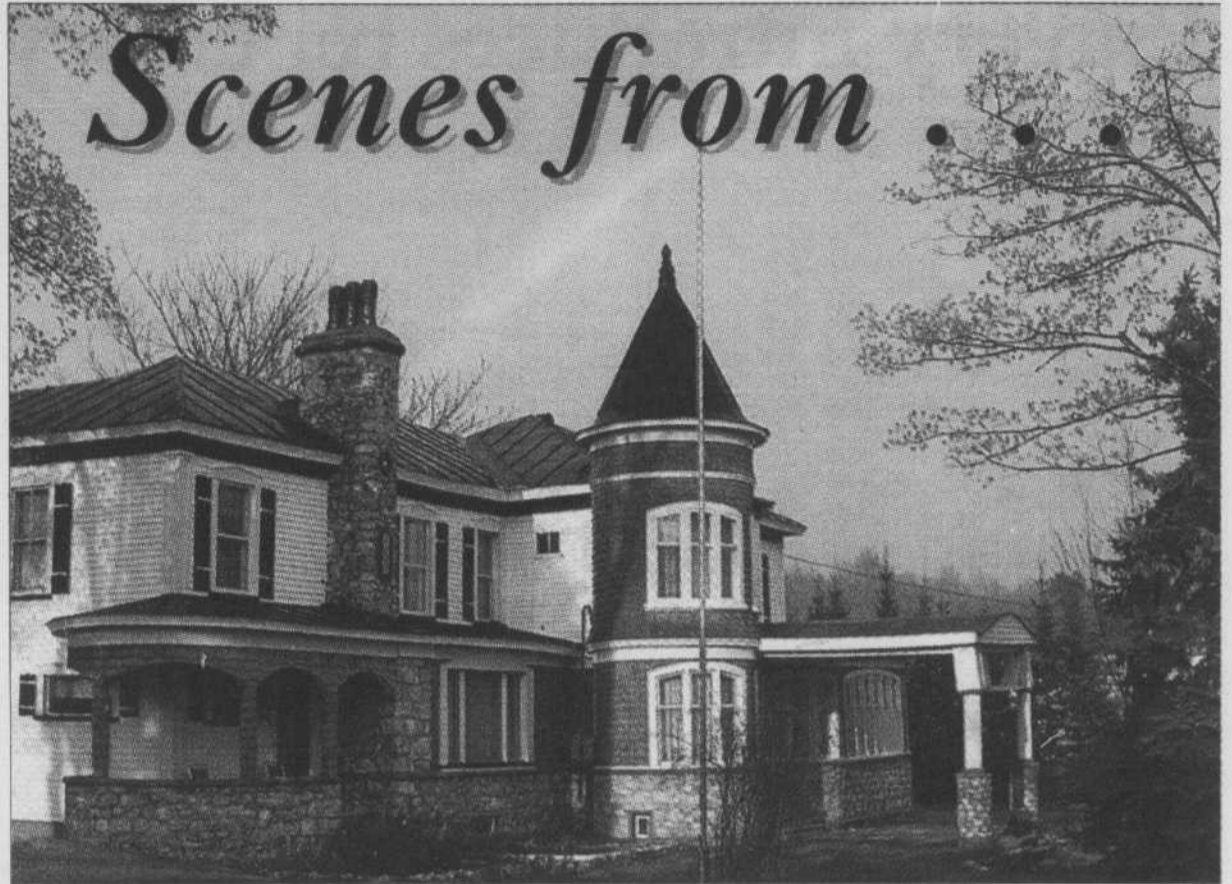

Scenes from

BROME LAKE

Domaine Brome, waterfront, cosy four-season chalet (3 bedrooms), large panoramic windows facing southwest, garage - tool shed. Over 30,000 sq. ft. lot. Private.



Mireille Lemaitre
Agent immobilier affilié



ROYAL LEPAGE
ACTION
COURTIER IMMOBILIER AGRÉÉ
Franchisé indépendant et autonome de Royal LePage

TÉL.: 242-2000

PHOTOS BY DAVID ANDERSON/PHOTO CORRESPONDENT



History... Romance... Elegance

Step back 128 years in time as you enter the romantic, Victorian atmosphere of one of Quebec's most celebrated Inns. Lunch and your favourite beverage served daily in an authentic English Pub or in our garden-terrace beside the heated pool.

A Four-Season Leisure and Business Destination

Visitors Welcome



Depuis / Since 1874

50 Victoria Street, Knowlton
Town of Brome Lake, Qc J0E 1V0

Tel. : (450) 243-6183
Fax : (450) 243-0602
E-mail : lakeview@tele-page.com
www.quebecweb.com/lakeview

Reservations : 1-800-661-6183



SUMMER KICKOFF!

STOREWIDE SAVINGS

GRILL UP SOME HOT BUYS!

TASTY TREATS!

For the savings, choose **IGA** all the way!

For your **Air Miles**

OPEN DAILY 8-10 P.M.

472 Knowlton Rd., Knowlton 243-6692

...the Townships

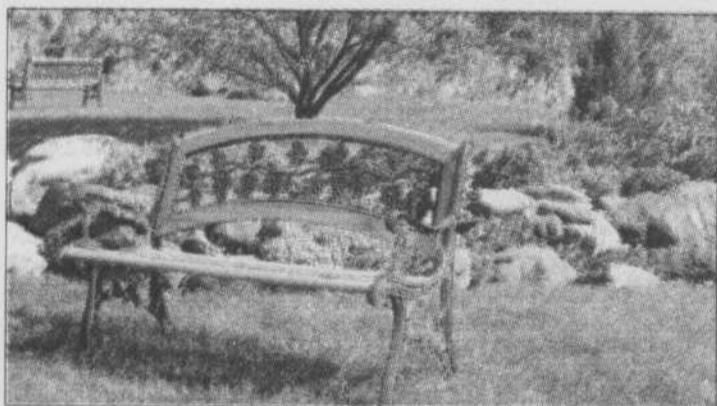

PHOTOS BY DAVID ANDERSON/PHOTO CORRESPONDENT

LES IMMEUBLES
COLDBROOK
COURTIER IMMOBILIER AGRÉÉ

DIANA TIMMINS
AGENT IMMOBILIER AFFILIÉ
Tel. bureau (450) 242-1166

Bureau: 123, Lakeside, c.p. 763 Knowlton, Qc J0E 1V0
Téléphone Res: (450) 243-0801
Fax: (450) 242-1168
Internet: www.coldbrook.ca
E-mail: diana@endirect.qc.ca

MedicAlert
ALWAYS ON CALL
www.medicalert.ca

For more information
1-866-848-3259

Back to school essentials

What you really need

CHENIL
Lac Brome
KENNEL

All Inclusive Resort
The Utmost In Quality Care

Professional Grooming
Professional Boarding

(450) 243-5587

Virtual Tour !!! www.cclacbrome.qc.ca/kennel/

EURO-SPA
Wellness Resort
wishes you a wonderful summer
www.euro-spa.com

455 de l'Église, St-Ignace de Stanbridge

For more information or to reserve, you may contact us at 1-800-416-0666 or 450-248-0666

Speak right from the heart.

A donation in memory of a loved one is a gift of hope. It takes just a few minutes. A card will be sent to the bereaved family as a token of your sympathy and generosity.

1 888 473-4636



Scenic outdoor terrasse



Elegant dining room



GRAND PRIZE
L'EXCELLENCE
DU FESTIVAL



Au Trois Canards - Knowlton

The Best Restaurant in the Eastern Townships
PARTICIPATING DUCK FESTIVAL RESTAURANTS
WEEKLY TABLE D'HÔTE
ADAPTED TO EACH SEASON
Open 7 days 11:30 a.m.-11:00 p.m.

78, Lakeside, Knowlton Tél.: 450-242-5801
Fax: 242-2420

Eastern Townships is a hiking playground

PARC HAROLD F. BALDWIN, BALDWIN

- Tel: (819) 849-2739 / (819) 849-6669
- Web site: www.tourismecoaticook.qc.ca
- E-mail: tourismecoaticook@qc.aira.com

The Moulins Trail offers a 3.6-km hike which starts at the fish farm and ends at the peak of Pinnacle Mountain. The trail gives access to Baldwin Mills, and turns along the Niger River. At the mountain's summit, you'll admire magnificent scenery including a view of the Appalachian mountain chain. Leashed dogs are permitted on the trails.

PARC DE LA GORGE DE COATICOOK

- 135, rue Michaud / 400, rue Saint-Marc, Coaticook
- Tel: (819) 849-2331; 1-888-LAGORGE
- Web site: www.gorgedecoaticook.qc.ca
- E-mail: accueil@gorgedecoaticook.qc.ca

The 10 km of groomed and wooded trails in plain sight of the Coaticook River gorge invite you to cross the longest suspension bridge in the world, walk a path along the cliff or take advantage of the tranquility of these charming and endlessly fascinating trails. An outing here will reveal intriguing bits of history and amazing natural phenomena. Leashed dogs are permitted on the trails.

Other activities on site: mountain biking, horse-back riding, campground.

MONT HEREFORD/EAST HEREFORD

- Tel: (819) 844-0169 / (819) 849-6669
- The Mount Hereford region, renowned for the beauty of its countryside, offers many kilometres of walking trails. One of its groomed trails runs along the Hall River, which defines the Canadian-American border. Different difficulty levels guide you to the summit of the ridges, where a spectacular view awaits you. More than a million balsam fir trees and an unbeatable view of American mountains and valleys will make you marvel. Six kilometres of exclusive hiking trails will allow you to climb to the summit of Mount Hereford, and admire the superb Donat waterfall. Leashed dogs are permitted on the trails, except during hunting season.

PARC DU MONT-MÉGANTIC

- 189, route du Parc, Notre-Dame-des-Bois
- Tel: (819) 888-2941; 1-866-888-2941
- Web site: www.sepaq.com/montmegantic
- E-mail: parc.mont-megantic@sepaq.com

Nestled in a crook of the Appalachians, a stone's throw from the New Hampshire border, Mount Megantic Park is unbeatable for fans of short and long hiking expeditions: 50 km of trails with differing difficulty levels wind around this imposing, yet alluring, massif. These patrolled trails offer superb views on each of their three summits: Saint-Joseph (and its chapel), Victoria and Megantic. Linked to the international border mountain corridor, this sub-alpine (high-altitude) area has some fascinating features (120 species of birds, rare animal species, three distinct forest stands, etc.). A protected area with ecological and astronomical interpretation activities, lodging in shelters or prospectors' tents, rustic camping, welcome and restaurant services — we're offering you the Earth and the stars! Dogs are not allowed on the trails.

able for fans of short and long hiking expeditions: 50 km of trails with differing difficulty levels wind around this imposing, yet alluring, massif. These patrolled trails offer superb views on each of their three summits: Saint-Joseph (and its chapel), Victoria and Megantic. Linked to the international border mountain corridor, this sub-alpine (high-altitude) area has some fascinating features (120 species of birds, rare animal species, three distinct forest stands, etc.). A protected area with ecological and astronomical interpretation activities, lodging in shelters or prospectors' tents, rustic camping, welcome and restaurant services — we're offering you the Earth and the stars! Dogs are not allowed on the trails.

SENTIERS FRONTALIERS

- Notre-Dame-des-Bois
- Tel: (819) 549-2037; 1-800-363-5515
- Web site: www.sentiersfrontaliers.qc.ca
- E-mail: sent.front@globetrotter.net

This 96-km walking corridor allows access to Mounts Saddle, Marbre and Gosford along the border. Gosford, at 1189 metres elevation, is the highest summit in the Townships. A well-groomed trail gives easy access, and an observation tower (360 degrees) allows visitors to admire the scenery, while a relief map helps identify what you're viewing. Dogs are permitted on the trails.

PARC DU MONT-ORFORD

- Orford
- Tel: (819) 843-9855; 1-877-843-9855
- Web site: www.sepaq.com
- E-mail: parc.mont-orford@sepaq.com

With 80 km of hiking trails, Mount Orford Park invites you to discover the Townships' loveliest countryside. Even during a simple stroll in the woods to cross the park on the Crêtes trail (part of the Sentiers de l'Estrie), this network of groomed trails ensures to all sorts of hikers some unforgettable moments. An access fee is applicable in the Stukely and Fraser sector. Dogs are not allowed on the trails.

PARC DE LA YAMASKA

- 1780, boul. David-Bouchard, Roxton
- Tel: (450) 776-7182 / (450) 777-5557
- Web site: www.sepaq.com
- E-mail: parc.yamaska@sepaq.com

Yamaska Park invites hikers to travel its 30 km of groomed trails at the foot of the Appalachians. The park's slopes are gentle, but the proximity to the Appalachian chain results in some remarkable countryside. The park hosts riverside plants, cultivated fields, orchards, maples, and softwoods — some that are impressive in size. There are also many species of mammals, fish and birds. Dogs are not allowed on the trails.



OWL'S HEAD
SKI • GOLF • TENNIS • MARINA



Are you planning a golf vacation this summer?
If so, consider Owl's Head!

It's nearby and it has gained a reputation
as one of the best resort courses in Quebec.

Consider our mid-week golf package
(rounds of golf must be played Monday thru Thursday)
(COMMENCING JUNE 25TH)

2 DAYS & 1 NIGHT

- 1 round of golf per day, for 2 days
- 1 motorized car per day
- 1 supper & 1 breakfast
- 1 night of lodging
- 1 hour of tennis

Starting from **\$145⁷⁶**
*per pers. dbl. occ., taxes & serv. extra

Other packages are available, so give us a call and our staff will be happy to help you in preparing a golf package to suit your needs.

OWL'S HEAD DEVELOPMENT INC.
181 ch. Owl's Head, Mansonville QC
Information and reservations - 1-800-363-3342
Internet: <http://www.owlshhead.com> e-mail: info@owlshhead.com





OPEN 7 AM-11 PM

Summer is here!

The Salad Bar & The Ice Cream Parlour are open.

Lunch daily specials.
It's a pleasure to serve you.

Serving Full Breakfast. Fresh Bread & Croissants every day.

483 Ch. Knowlton KNOWLTON Tel.: 243-0330



9th Edition
From July 20th to July 28th 2002
10 a.m. to 5 p.m.

Magog Tourism bureau: 1-800-267-2744 • 843-2744

75 selected artists in the visual arts
www.circuitdesarts.com

Over 55 sites



Can't just sit back and take in the scenery?



COURTESY SAFARI AVENTURE LOOWAK

One place that has really taken adventure to the next level is Safari Adventure Loowak, located near Waterloo. Owner Serge Forest has devised 45 different games in his 15 years of operation, ranging from tame outings to intense missions.

Adventure schools across Townships gets adrenaline pumping

By Jake Brennan
RECORD CORRESPONDENT

For many, simply looking at the renowned beauty of the Eastern Townships region is not enough. They want to be out in it – strolling, biking, or boating through it, taking its fresh air right down to the bottom of their lungs. Not to do

so, they would say, is to miss an opportunity to fully commune with the nature we are all part of.

Thankfully, there are many options for the adventuresome to get their summer fix in the region, whether it's aerobic sports or more organized group challenges.

One place that has really taken adventure to the next level is Safari Adventure Loowak, located near Waterloo. Owner Serge Forest has devised 45 different games in his 15 years of operation, ranging from tame outings to much more involved and intense missions.

SEE EXCURSIONS, PAGE 20



BOWENS ENR.
AGENCE DE LOCATION / RENTAL AGENCY

Paulette Bowbrick
Location de maison, condo, chalet, espace du bureau
Rentals: house, condo, cottage, office space

Tel/Fax: 1-450-292-3839 sans frais 1-888-511-3839
Email: locationbowens@hotmail.com
www.locationbowens.ca

9 years' experience



AUBERGE
du Jolivent Restaurant Rooms

Need to get away? Want to make time for yourself? Wish you could savor culinary delights? Well, you can...

The Auberge
First and foremost the charm and traditions of Jolivent date back a century. Generations of guests have stayed at this resort, often coming by train. Its ten charming rooms are quiet and comfortable. We also offer you a library, games, a large lounge with a soothing fireplace and a quaint little bar.

Dining
Hans Christiner, chef-owner, prepares a european style seasonal menu with asian highlights: world class dining.

The site
A large private property, 115 acres in the Eastern Townships. Meadows, forests, walking trails (cross country skiing in winter), a pond stocked with trout, an semi olympic sized swimming pool and private access to Lake Brome.

And if one chooses to explore a little further, just about everything is available within minutes: golf courses, ski slopes, tennis courts, bicycle trails, sailing, riding... Unless just strolling through Knowlton with its unique little shops, appeals to you.

Table d'hôte: starting at \$23.
Room (with private bath) and breakfast: \$85 and up.
All-inclusive specials. Reduced rates for longer stays.

Telephone: (450) 243-4272
Internet site: www.aubergedujolivent.com
E-mail: jolivent@sympatico.ca
667 Bondville Road, Lac-Brome QC JoE 1R0

Advertise in our Career Section

Many Record readers expect to change employment within the next year. Shouldn't your ad be in The Record's Career Section?

For reservations or further information, please call

THE RECORD
569-9525

Denise and Joseph Beaudry

À L'ÉTAGE
ANTIQUITÉS - ANTIQUES

Assortment of glass and porcelain - Furniture
Knick-Knacks

OPEN: Every day. Sunday Noon to 5 p.m.

(450) 539-2303 - FOSTER (VILLE DE, LAC BROME)

PADDIES BOUTIQUE

Summer Sale on all items
30% off

286-A Knowlton Rd., Knowlton (450)243-6413

'It's like Indiana Jones for families'

EXCURSIONS:

CONT'D FROM PAGE 19

For families or groups of at least four, treasure hunts involving the deciphering of scripts on totem poles and pyramids lead participants to jewels or other valuable artifacts. Archaeological and navigational sleuthing with maps, compasses and walkie-talkies are also part of the very popular mock search and rescue missions of one of the three downed planes on the forested premises.

"It's like Indiana Jones for families," said Forest, adding that rates are a very reasonable at \$10 to \$19 per person for a mission that takes about one-and-a-half hours.

Forest said Safari Loowak receives families as well as school groups to its muse-

um of insects and geology, which includes diverse specimens from the various countries he has been to around the world. But of the many schools that venture to the site, few are from the Townships because, as Forest explained, "when they rent the bus, they want to travel."

The company was actually started with children in mind, admitted Forest. He would send them out in search of the butterflies and rock formations they see in the museum's display.

But rather than spontaneously devising this idea himself, Forest says it was his bank manager who provided the motivational push he needed.

"I was so afraid about my loans that I needed an idea," he said. "When it's too easy, you don't create anything, but when it's tough you have to try new things."

SEE ADVENTURE, PAGE 22



COURTESY SAFARI AVENTURE LOOWAK

Archaeological and navigational sleuthing are also part of the very popular mock search and rescue missions for one of the three downed planes on the forested premises.



MUSÉE J. ARMAND BOMBARDIER



Expect to be surprised...

1001, avenue J.-A.-Bombardier,
Valcourt (Quebec) JOE 2LO
Tel.: (450) 532-5300
Web Site: museebombardier.com

Museum Collection

Museum Opening Hours

From May 1st to September 2nd:
7 days a week from
10 a.m. to 5 p.m.

From September 3rd to April 30th:
Tuesday to Sunday from
10 a.m. to 5 p.m.

Plant Tour

On reservation, 14 years old
and over, weekdays



G.I.C.

guaranteed return
guaranteed capital
no fees

and...

The highest return!

5.15%*

1 year 3.55 % *

2 years 4.25 % *

3 years 4.65 % *

4 years 4.90 % *

5 years 5.15 % *

Fully guaranteed
we do your shopping
for you ...



NATIONAL BANK FINANCIAL Johanne Coiteux or Michèle Côté
(450) 378-4890 or (450) 378-7945
* Rates are subject to change. 1-877-378-0442





Keep an eye open!

From July 6 to 14, 2002, from 10 a.m. to 5 p.m.
Come and tour the greater Sherbrooke area during "La Grande Virée Artistique"
Visual artists, painters, sculptors and artisans are opening their workshops to you.

To make your itinerary and help you locate the workshops, a map of participating artists is available in touristic information centers, on Sherbrooke2002.com web site, at the Rock Forest Cultural Center and in many hotels.

Your starting point during the event:
The Rock Forest Cultural Center (968 Haut-Bois St.)

Free entrance! Information: (819) 564-9994



COOL SUMMER IDEAS

0% NO PAYMENTS \$0
PURCHASE FINANCING* FOR 90 DAYS DOWN PAYMENT*
 On all models with Purchase Financing.*

2002 ACCENT GS

\$0 DOWN PAYMENT
\$0 SECURITY DEPOSIT
\$165* PER MO./60 MOS.
 LEASE FROM FREIGHT AND P.D.E. INCL.

MSRP \$12,395**



ACCENT, #1 SELLING SUB-COMPACT IN CANADA**

- 1.5 litre, multi-valve engine • Tachometer • 5-speed manual overdrive • 60/40 split folding rear seat
- Tinted glass with shade band • Dual manual remote control side view mirrors • and much, much more.

OR
0% PURCHASE FINANCING*
 On all Accent models. Up to 36 months

On all Accent models

2002 ELANTRA GL

\$0 SECURITY DEPOSIT
\$179* PER MO./48 MOS.
 LEASE FROM
\$1,995 DOWN PAYMENT
 FREIGHT AND P.D.E. INCL.

MSRP \$15,295**



- 2.0 litre, DOHC engine • Dual front airbags • 60/40 split folding rear seat • AM/FM/CD stereo • Remote fuel door and trunk release • Front and rear crumple zones • and much, much more.

OR 0% PURCHASE FINANCING*
 On all Elantra models. Up to 36 months

For an extra \$20 a month
Elantra VE adds these extras:
 • Air Conditioning • Cruise Control
 • Power Door Locks, Windows and Heated Outside Mirrors.

THE ALL-NEW 2003 TIBURON

- 5-speed manual overdrive transmission • AM/FM/CD stereo w/6 speakers • Power windows/door locks/dual heated outside mirrors • Fog lamps • Alloy wheels • P205/55R-16 Michelin® performance radial tires • and much, much more.

\$249* PER MO./48 MOS.
 LEASE FROM
\$1,895 DOWN PAYMENT
 FREIGHT AND P.D.E. INCL.



MSRP \$19,995**

OR 0% PURCHASE FINANCING*
 On selected Tiburon models. Up to 36 months.

2002 SANTA FE

- 2.4 litre, 16-valve DOHC 4-cylinder engine • 5-speed manual transmission • Front wheel drive • 4-wheel disc brakes • 16" alloy wheels with BFGoodrich tires • AM/FM/CD stereo • Power windows, power locks • and much, much more.

\$229* PER MO./48 MOS.
 LEASE FROM
\$2,995 DOWN PAYMENT



MSRP \$21,050**

OR 1.8% PURCHASE FINANCING*
 On all Santa Fe models. Up to 36 months.

2002 SONATA GL

- 2.4 litre, DOHC engine • Power package • AM/FM/CD with 6 speakers • Air conditioning • Cruise control • Heated exterior mirrors • Automatic transmission with SHIFTRONIC™ • and much, much more.

\$239* PER MO./48 MOS.
 LEASE FROM
\$1,995 DOWN PAYMENT



MSRP \$21,195**

OR 0% PURCHASE FINANCING*
 On selected Sonata models. Up to 36 months.

2002 XG350

- ABS system with traction control • Dual front and side airbags (de-powered) • Leather seats • Power sunroof • AM/FM/CD stereo system w/6 speakers • Automatic climate control • Cruise control • Power windows, locks and heated mirrors • and much, much more.

\$365* PER MO./48 MOS.
 LEASE FROM
\$3,495 DOWN PAYMENT



MSRP \$32,295**

OR 1.8% PURCHASE FINANCING*
 Up to 36 months.

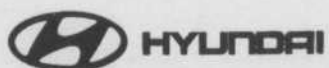

www.hyundaicanada.com

LONGER LASTING PROTECTION: 5-Year/100,000 km Powertrain Warranty* 3-Year/60,000 km 24 Hour Roadside Assistance Program
 Includes fuel delivery service, flat tire changing, lock-out service, towing service and more. Just one toll-free call away, 24 hours a day.

*Leasing program available from Hyundai Financial Services based on new 2002 Accent GS 3-Door MSRP from \$12,395, 2002 Elantra GL MSRP from \$15,295, 2003 Tiburon MSRP from \$19,995, 2002 Sonata GL MSRP from \$21,195, 2002 Santa Fe GL 14 FWD MSRP from \$21,050, 2002 XG350 MSRP \$32,295, interest rate 2.63%/1.14%/5.82%/3.88%/2.73%/2.52%, \$165/\$179/\$249/\$239/\$229/\$365 per month for a 60/48/48/48/48 month walkaway lease. Total lease obligation of \$9,900/\$8,592/\$11,952/\$11,472/\$10,992/\$17,520 and optional purchase price of \$4,206/\$5,731/\$10,080/\$9,987/\$8,508/\$13,397. Down payment of \$0/\$1,995/\$1,895/\$1,895/\$1,995/\$2,995/\$3,495, plus first monthly payment required. Security deposit (\$0/\$0/\$249/\$239/\$229/\$365). Freight and P.D.E. for Accent, Elantra and Tiburon included, for Sonata, Santa Fe and XG350 extra. Taxes, license and \$350 lease acquisition fee extra. 20,000 km mileage allowance per year applies. Additional km charge of \$0.10. **2002 Accent GS 3-Door MSRP from \$12,395, 2002 Elantra GL MSRP from \$15,295, 2003 Tiburon MSRP from \$19,995, 2002 Sonata GL MSRP from \$21,195, 2002 Santa Fe GL 14 FWD MSRP from \$21,050, 2002 XG350 MSRP \$32,295. All MSRP prices exclude freight, license, P.D.E. and taxes. Dealer may sell for less. †No payments for 90 days applies to the purchase finance offers on all models. No interest charges will apply during the first 60 days after purchaser takes delivery of a participating vehicle. After the first 60 days interest starts to accrue and the purchaser will repay principal and interest monthly over the term of the contract. 0% purchase financing available on all 2002 Accent and Elantra models, and on selected 2002 Sonata and 2003 Tiburon models for 24 or 36 month terms. 1.8% purchase financing available on all 2002 Santa Fe and XG350 models for 24 or 36 month terms. Financing example: \$10,000 at 0%/1.8% per annum equals \$277.80/\$285.55 per month for 36/36 months. C.O.B. is \$0.0/\$279.80 for a total obligation of \$10,000.00/\$10,279.80. All purchase and lease offers are for a limited time O.A.C. and may not be combined with any other offer. See dealer for details. ††Source: A.I.A.M.C. sales January to April 2002.

Yes, we will advise you in English

HYUNDAI GRANBY

**1196 PRINCIPALE, GRANBY
 378-4666 Toll free: 1-888-549-8632**

Super Sale!

Adrenaline-pumping activities aplenty

JOIN THE CLUB!

Benefit from the regular membership privileges for only

\$250/season.

Ask for the *Privilege* card.



The Sherbrooke Country Club
(819) 569-6534

07357

ADVENTURE:

CONT'D FROM PAGE 20

With three or four new games added to the menu per year, Forest's operation has also become very attractive to corporate trainers.

"Corporations are interested in something different," he said, adding employees learn important leadership, communication, and teamwork skills through complex and extreme situations that have become part of our world.

Last Friday, for instance, Forest rented two helicopters, several army boats and jeeps to simulate a terrorist takeovers for a Fortune 500 company. Rather than using any violence or guns, though, all participants wear numbered helmets; if an opponent gets close enough to read your number and calls it out, you're dead.

Forest had to hire 35 extras beyond his 15 full-time employees to make up the necessary number of terrorists for the large two-hour simulation. In the end, when the terrorist headquarters is 'blown up' with fireworks, appropriate music such as Queen's 'We are the Champions' is blared across the compound to give participants that victorious Hollywood sensation.

"It's like you're in a war movie for two-and-a-half hours, and when you get back, you're always alive," said Forest. "You're in the middle of the action. You're a star."

To be a star with your family, friends or coworkers any time of year, check out www.safari-loowak.qc.ca or call 450-539-0501.

Another company that organizes missions of various types is Adrenaline Adventure School. Based in Magog, Adrenaline custom designs car or boat rallies for corporate marketing departments, or leads adventure expeditions to emphasize teamwork within the client company.

Without its own grounds, all situations take place on nearby scenic sites such as Orford or Bromont, said agent Natalie Hallé. For more information, visit www.adrenaline-adventure.com, or call 1-888-475-3462.

For those looking for a less psychologically intense experience in the out of doors, Station O'Kataventures specializes in water excursions.

A two to three hour kayak trip down the Missisquoi River is only \$25 per person. Water-skiing

'It's like you're in a war movie for two-and-a-half hours, and when you get back, you're always alive. You're in the middle of the action'

SERGE FOREST, OWNER OF SAFARI AVENTURE LOOWAK

and speedboat tours are also available, as are bike excursions, and various outings by moonlight. For more information, call 450-297-3058.

Mont Glen in Knowlton is not just for downhill skiing anymore. Summer activities began three years ago, and include hiking and mountain biking on maintained trails (30 km of each type), at a reasonable cost of \$5 per person or \$10 per vehicle. Trails are open during daylight hours, but visitors should check in at the office between 10 a.m. and 3 p.m.

The 1,600-acre park includes two peaks aside from Glen: Foster, surmounted by a lookout tower, and Gauvin, which affords beautiful views of the heart-shaped Lake Brome below. Visitors will have to earn those views by their own strength, as the lifts do not run in summer.

Camping is \$25 per site per night, but they also cater to larger groups, preparing meals in the ski chalet from a large menu.

Like Safari Loowak, special events for groups are Mont Glen's bread and butter for the summer. They recently hosted a 24-hour team bike challenge, and a Jeep jamboree — where owners learn off-road driving skills — is another of the many events slated for this season. Check out www.glen.qc.ca, or call 450-243-6142.





Finally, Au Diable Vert Mountain Station offers a wide variety of summer activities on its 200-acre site near Glen Sutton. Whether or not you're staying in the 100-year-old chalet, you can be led on hiking, biking, fishing, hunting, and day or night kayak excursions.

Workshops in nature photography and mycology, or mushroom study, are also on offer. For more details, visit www.audiablevert.qc.ca, or call 1-888-779-9090.

BOTANIX LES SERRES MERCIER INC.

COUNTRY GARDEN CENTER

Grower since 1955

-  1000 and more perennials species
-  Rare plants and novelties
-  Large selection of trees and shrubs
-  Bedding plants, herbs, vegetable plants
-  Gift shop

BOTANIX

OPEN 7 DAYS/WEEK
5 km from Frelighsburg



191 Chemin Bunker, Route 237
Stanbridge-Est, Quebec J0J 2H0
Telephone: (450) 248-3222

Travel Insurance

You are thinking of leaving the country for your vacations?
Don't forget to contact us for your Travel Insurance!

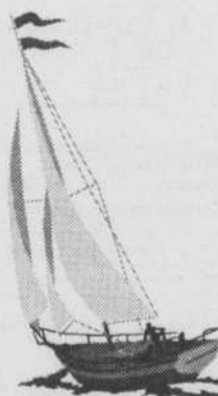

*Following companies offered:

Croix Bleue - Medi Select Advantage - RBC Insurance
- Tour Med - FADOQ Floride

AssurExperts

Labrecque Roy Yelle inc.

(450) 263-0110
106 Church St. Cowansville

Speak right from the heart.

A donation in memory of a loved one is a gift of hope.

It takes just a few minutes.

A card will be sent to the bereaved family as a token of your sympathy and generosity.

1 888 473-4636



HEART AND STROKE FOUNDATION OF QUÉBEC

Water sports and marinas

MARINA DANIEL LANGLOIS

- 55, chemin Langlois-Tougas — Saint-Pierre-de-Véronne-à-Pike-River
- Tel: (450) 248-4318; 1-800-248-4318; Web site: www.marinadaniellanglois.com; E-mail: daniellanglois@videotron.ca
- Body of water: Rivière aux Brochets Baie Missisquoi
- Number of places available to visiting craft: 5

Services: Repair shop, parts, gas, electricity, waste disposal, drinking water, toilets. Activities: Rowboat. Motorboat.

CAMPING DOMAINE DES ÉRABLES

- 688, rue Bondville, Route 215 — Lac-Brome

- Tel: (450) 242-8888
- Body of water: lac Brome
- Number of places available to visiting craft: 80
- Services: Electricity, waste disposal, drinking water, toilets, showers, groceries, snack bar. Activities: kayak, canoe, rowboat, motorboat, pedal boat.

PARC DU MONT-ORFORD

- Tel: (819) 843-9855; 1-877-843-9855; Web site: www.sepaq.com; E-mail: parc.mont-orford@sepaq.com
- Number of places available to visiting craft: 10

- Services: Repair shop, electricity,

- waste disposal, drinking water, toilets, showers, groceries, snack bar. Activities: kayak, canoe, rowboat, motorboat, pedal boat.

PLACE DU COLLÈGE

- Route 141, Ayer's Cliff
- Tel: (819) 838-4873/(819) 838-5561
- Body of water: Lac Massawippi
- Number of places available to visiting craft: 4
- Services: Electricity, drinking water, toilets. Activities: kayak, canoe, rowboat, motorboat, pedal boat, gondola.

DOMAINE MARTIN

- 15, rue Martin, Katevale
- Tel: (819) 843-7435
- Body of water: Petit Lac Magog
- Number of places available to visiting craft: 4
- Services: drinking water, toilets, showers. Activities: canoe, rowboat, motorboat, pedal boat, gondola.

PARC BLANCHARD

- 755, rue Cabana — Sherbrooke
- Tel: (819) 821-5893; Web site: www.charmes.org
- Services: drinking water, toilets, showers, snack bar. Activities: kayak, canoe, rowboat, pedal boat.

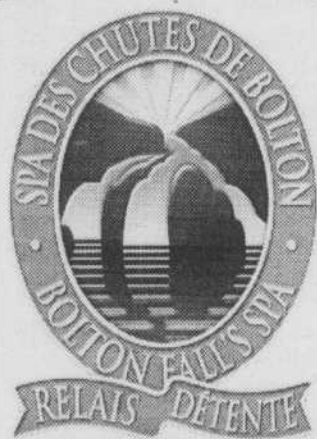

\$30 + tx

**NOW OPEN
7 DAYS/WEEK**

- GROUP RATES
- MEMBERSHIP CARD AVAILABLE
- GIFT CERTIFICATE

MASSOTHERAPY

Combine your natural tranquility with a Swedish massage and other noon to 9 p.m. Professional techniques. Upon reservation (approx. \$1 per minute)

Claude Provost jr., owner
Exit 106, autoroute 10, route 245 south
883 Missisquoi Road,
Bolton Centre
Tel.: (450) 292-4SPA
www.spabolton.com

Note:
Reserve to 18 years and older

BOLTON FALLS SPA

*NATURAL TRANQUILITY!
A NICE RELAXATION FOR
ALL THE SEASONS.*

BATHS:

- Finnish sauna (2) • Steam bath
- Open-air whirlpool bath (2)
- Polar bath in the river at the base of the falls, winter and summer
- Riverside massages

BUSINESS HOURS:

Monday to Friday
from noon - 9 p.m.
Saturday and Sunday from 10 to 9

\$5 OFF

applicable on all care,
baths and massages

The Quebec Golf Museum

A WARM AND FRIENDLY AMBIENCE... ENCHANTING SURROUNDINGS... THRILLING GOLF COURSES!

No more hesitation... come discover the many treasures of **The Quebec Golf Museum**

For the love of the game and history!

For more information
(450) 372-0167

669 Coupland
Granby, Quebec J2G 9J6

LES CÉDRÉS
GOLF CLUB
GRANBY

The Taste of an Era. The National Collection in Sherbrooke, 1916 and 1918

The collection of the National Gallery of Canada, back in Sherbrooke 86 years later :
44 works from European and Canadian artists, to be savoured once in a lifetime.



Musée des beaux-arts
de Sherbrooke
241, Dufferin Street
Sherbrooke Québec J1H 4M3



Summer schedule :
from June 25 to September 1 / Tuesday to Sunday : from 11 a.m. to 5 p.m. and until 9 p.m. on Wednesdays
Information : (819) 821-2115

Robert Harris, 1849-1919, Meeting of the School Trustees, Coll. NGC





The Piggery theatre



Summer 2002
North Hatley, Québec

Douglas Campbell, Artistic Director

Repertory season

The Fantasticks
text and lyrics by Tom Jones
music by Harvey Schmidt
directed by Douglas Campbell
June 28 - August 24, 2002

Twelfth Night
by William Shakespeare
directed by Moira Wylie
July 11 - August 25, 2002

Tango
by Slawomir Mrozek
directed by Douglas Campbell
July 19 - August 24, 2002

Plus:

Wingfield on Ice
by Dan Needles
directed by Douglas Beattie
featuring Rod Beattie
August 29 -
September 1, 2002

Cher Menteur en français
de Jerome Kilty
en vedette: Albert Millaire
du 5 au 15 septembre 2002

Aux Marches du Palais en français
création et mise en scène:
Albert Millaire
avec Hélène Panneton, clavecin
du 6 au 14 septembre 2002

PLUS:

New Adventures --
Monday night performances featuring a variety of performing artists,
including Théâtre deuxième réalité, Douglas Campbell, Carole Vincelette,
Thomas Hellman, Gabriel Gascon, and more.....

Box Office information

819-842-2432

www.piggery.com



Hovey Manor



COURTESY HOVEY MANOR

Hovey Manor, a country house hotel, is located on the shores of Lake Massawippi just outside the village of North Hatley. The turn-of-the-century estate with a large verandah, white pillars and tastefully appointed Colonial-style rooms has been photographed and written about in newspapers and magazines worldwide. It is open seven days a week for lunch and dinner. Reservations are required. Call 819-842-2421 or 1-800-661-2421. Also, visit Hovey Manor's Web site at www.hoveymanor.com.



Une vision écologique
Jardins d'eau
Lacs • Étangs

DEPUIS 1987

CENTRE DE JARDINAGE AQUATIQUE
PLANTES • POISSONS
TOILES • POMPES
CONSEILS • EXPERTISE
GESTION DE PROJETS

Aussi Parc floral
à visiter
Ouvert 7 jours
par semaine

140, route 202 • Stanbridge East
(Québec) Canada • J0J 2H0
Tél.: 450-248-7008
Fax : 450-248-4623
Courriel: fleurdo@netc.net

Teeing off isn't a problem in the Townships

Recently opened Prince de Galles is just one of many courses

Arash Madani

Despite being less than a year old, the Prince de Galles Golf and Tennis Club is a just one of many ex-

amples of the sporting and recreational availabilities throughout the Eastern Townships.

It was last fall, Sept. 21, 2001 to be exact, that a two-year construction project along Sherbrooke's northern limits finally concluded. When all was said and done, a picturesque 18-hole golf course was unveiled, as was a pair of

tennis courts, a practice green, driving range, golf academy and club house.

The Prince de Galles is one of the more than 30 golf courses nestled throughout the Townships. From the border side of Stanstead, through to the heart of Lac Brome and all over the megacity of Sherbrooke, opportunities to hit the links exists all over the Estrie region.

What makes the Prince de Galles club so inviting, however, is its par 68, 4,300-yard course. Five lakes surrounding it, also gives Prince de Galles beauty and difficulty. Greens are designed to

favour the use of 'bent grass', which offers a putting surface of high quality. The especially controlled mixture and, thanks to an adequate percolation and proper irrigation system installed, any golfer will be pleased.

Like most of the clubs in the area, the Prince de Galles also has a golf pro on hand to provide personalized lessons at every level. Jacques Pilon, a 26-year veteran of the CPGA, is the head of a teaching staff that offers clinics for the beginner and the advanced player.

SEE GOLF, PAGE 26

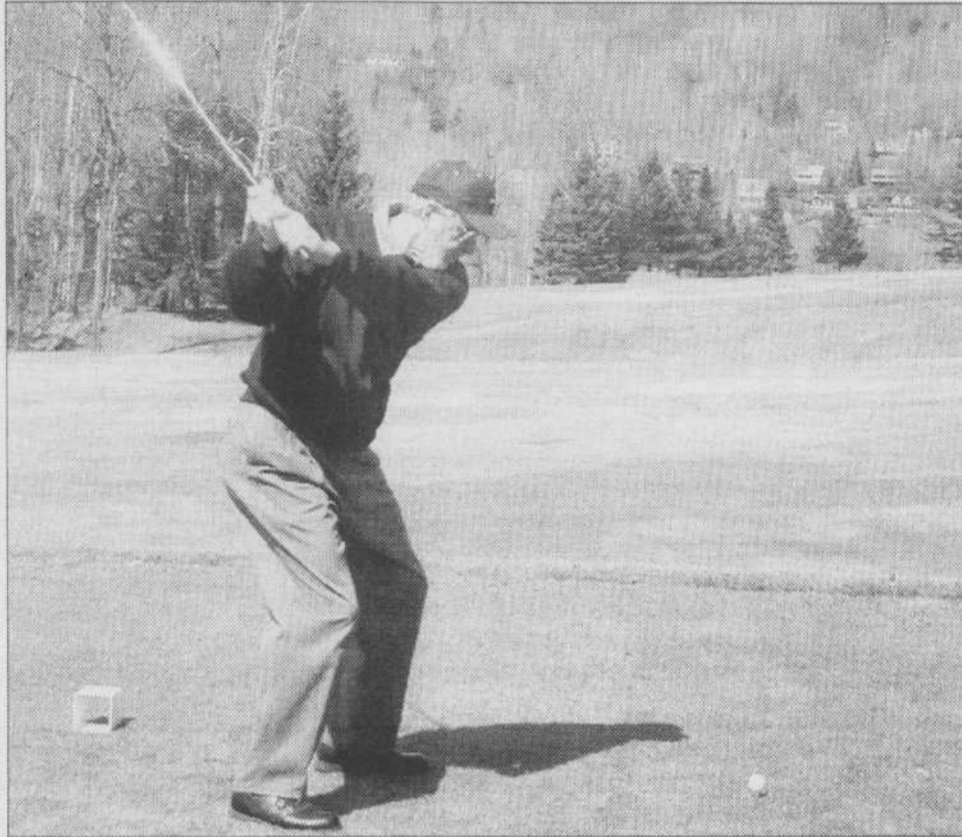

PERRY BEATON/SPECIAL

The Prince de Galles is one of the more than 30 golf courses nestled throughout the Townships, from the border side of Stanstead, through to the heart of Lac Brome.

Bishop's University St. Lambert Campus

- Fine Arts Centre
- Courses given year-round
- Leads to a certificate in studio arts

Courses offered this fall:

- | | |
|------------|---------------|
| Drawing II | Drawing III |
| Painting I | Printmaking I |



For more information, please contact:
Barbara Welch, registrations coordinator
450-672-5830 (St. Lambert)
Louise Jamet, academic coordinator
450-242-1518 (Knowlton)



Pilsen sensations!

For an exceptional outing in the heart of North Hatley.

Throughout the year, 7 days a week, come and enjoy the relaxing atmosphere of an English pub.

- Imported and micro-brewed beers featuring the renowned Massawippi pale and red ales
- Sunday Brunch from 11:00 a.m.
- Full-course meals and lighter fare
- Bilingual staff
- Group reservations for up to 100



Restaurant & Pub

55 Main Street, North Hatley

(819) 842-2971 • info@pilsen.ca • www.pilsen.ca

Townships' courses are a golfer's delight

**Take matters
into your own hands**

1 877 369-7845
(514) 369-7845
www.osteoporse.qc.ca



**GALERIE
JEANNINE BLAIS**

Les peintres
du bonheur

102 Main Street
North Hatley
(819) 842-2784

Open 7 days a week
www.galeriejeannineblais.com

Finally, the Prince de Galles offers a double-deck driving range, complete with 49 locations, as well as two regulation clay tennis courts.

The following is a list of other public courses throughout the area.

BROMONT
18 holes, \$27 (weekdays), \$34 (weekends), 1-888-276-6668.

ROYAL BROMONT
18 holes, \$53 (weekdays), \$58 (weekends), 450-534-4653

COWANSVILLE
18 holes, \$34 (weekdays), \$39 (weekends), 450-263-3131

OWL'S HEAD
18 holes, \$30.43 (weekdays), \$39.12 (weekends), 1-514-878-1453.

MONT ORFORD
18 holes, \$27 (weekdays), \$35 (weekends), 1-800-567-2722.

LES ROCHERS BLEUS
18 holes, \$24.35 (weekdays), \$32.60 (weekends), 450-538-2324.

LES CEDRES
18 holes, \$19 (weekdays), \$22.25 (weekends), 450-372-0167.

INVERNESS
18 holes, \$28 (weekdays), \$38

(weekends), 1-800-468-1595.
GRANBY ST-PAUL

45 holes, \$24 (weekdays), \$35 (weekends), 1-450-378-9848.

ASBESTOS
18 holes, \$25 (weekdays), \$30 (weekends), 1-888-377-5266.

VENISE
36 holes, \$24 (weekdays), \$32 (weekends), 819-864-9891.

SHERBROOKE
18 holes, \$30 (weekdays), \$35 (weekends), 819-563-4987.

WATERLOO
36 holes, \$28 (weekdays), \$34 (weekends), 450-539-1055.

WATERVILLE
9 holes, Prices are for 18 holes: \$20 (weekdays), \$23 (weekends), 819-837-2966.

MILBY
18 holes, \$30 (weekdays), \$35 (weekends), 819-562-4260.

LONGCHAMP
18 holes, \$34.51 (weekdays), \$40.26 (weekends), 819-563-9393.

FARNHAM
18 holes, \$33 (weekdays), \$40 (weekends), 450-293-3164.

OLD LENNOXVILLE
9 holes, \$15 (9 holes), \$25 (18

holes), 819-562-4922.
ROXTON POND

18 holes, \$25 (weekdays), \$30 (weekends), 450-777-5888.

MANOIR DES SABLES
27 holes, \$25 (weekdays), \$30 (weekends), 819-847-4299.

LAC LYSIER
18 holes, \$22 (weekdays), \$27 (weekends), 819-849-2845.

DUFFERIN HEIGHTS
18 holes, \$28 (weekdays), \$32 (weekends), 819-876-2113.

COATICOOK
18 holes, \$23 (weekdays), \$28 (weekends), 819-849-9876.

VIEUX VILLAGE BROMONT
18 holes, \$25 (weekdays), \$34 (weekends), 450-534-1166.

NORTH HATLEY
9 holes, \$16.50 (9 holes), \$28.50 (18 holes), 819-842-2463.

LE GOLF DES LACS
18 holes, \$19 (weekdays), \$26 (weekends), 450-534-0808.

LAC MÉGANTIC
28 (weekdays), \$33 (weekends), 819-583-4810.

LAC BROME
\$20 (9 holes), \$30 (18 holes), 450-539-2582.



Claudette Gamache
Agent immobilier agréé
cgamache@sutton.com

frais de notaire & évaluation
GRATUITS
et REMISE de 25%
en ARGENT



Groupe Sutton de l'Estrie
Courtier immobilier agréé

Bur.: **(819) 847-3400**

Agent participant
au concours
10 000\$

Marie-Anne Dion
Agent immobilier affilié
mdion@sutton.com



It's a pleasure to serve you in English. Our territory: The Beautiful Eastern Townships



Accès Lac Magog. Bungalow 1995, foyer, plancher bois franc, grand terrain de 18,331 p.c.



Lac Memphrémagog, condo 2 c.c., aires ouvertes, foyer, meublé, directement bord de l'eau, vue sur les montagnes, quai disponible.



North Hatley. Bungalow chaleureux, 4 c.c., grande sfm, terrain privé + de 25,000 p.c. avec ruisseau, arbres matures. Site enchanteur.



Lac Magog. Magnifique condo, 2 c.c., décoration soignée, piscine creusée, chauffée, quai disponible.

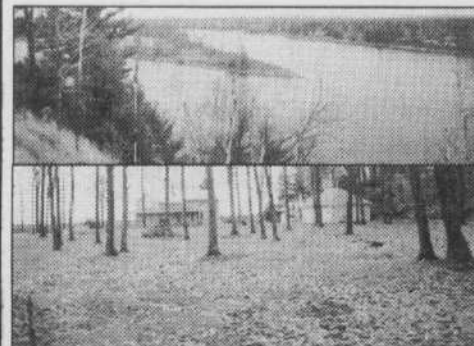

Cottage au bord de la rivière St-François, 600 pieds de façade bord de l'eau naviguable, coucher de soleil, mezzanine, garage, etc.



Résidence pour personnes âgées, 15 chambres, stabilité, agrandissement fait 2001. Qualité et confort pour les résidents. Pour plus de détails, consultez C. Gamache.



Magnifique cottage, situé au bord du lac. Vue panoramique, elle vous séduira.

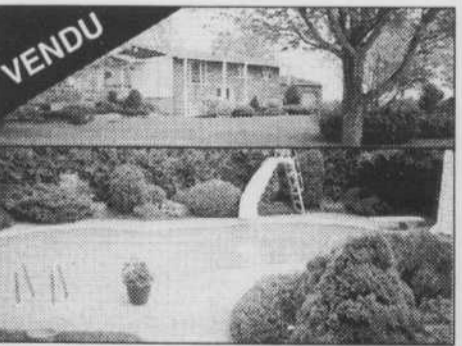

Bungalow 4 c.c., 2 garages, piscine creusée, privé et en excellente condition.

Looking to catch some local sports action in June?

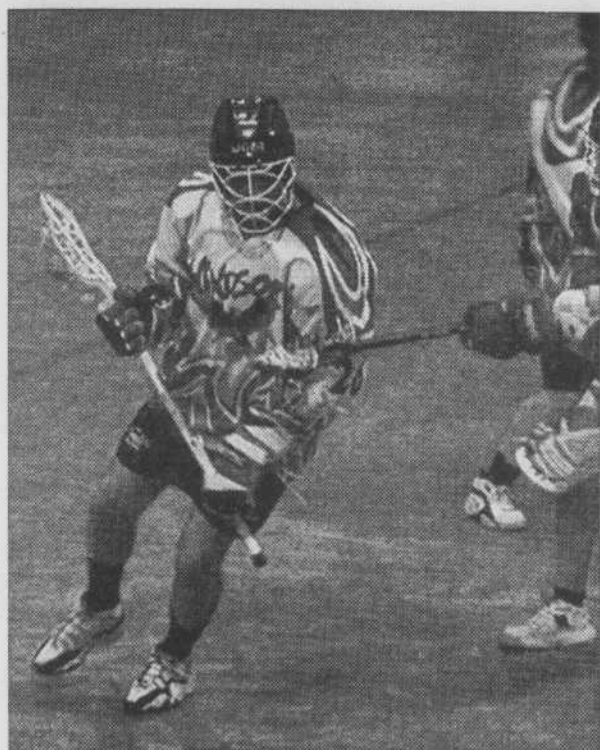

RECORD FILES

The Windsor Eagles are in lacrosse action all summer.

Plenty of activities on tap for enthusiasts looking to catch sporting events

June 1: Quebec senior men's lacrosse league: Montreal vs Windsor Eagles, Lemay arena in Windsor, 7:30 p.m.

June 6 to 9: Concours complets de Bromont, Bromont, Tel.: (450) 534-3255, Website: www.internationalbromont.org: Equestrian contests for dressage, obstacle jumping, and cross-country at the Olympic equestrian site.

June 9: Quebec senior men's lacrosse league: Windsor Eagles vs Shawinigan, 7 p.m.

June 13: CFL pre-season, Montreal Alouettes vs Hamilton Tiger Cats from Ivor Wyne Stadium, 7 p.m.

June 14: Défi-vision, Granby, Tel.: (450) 379-9318, Website: www.autodrome-granby.qc.ca: A unique car race where sight-impaired drivers have celebrity co-pilots. Rain date: June 16.

June 16: Quebec senior men's lacrosse league: Windsor Eagles vs Longueuil Bulldogs, 2 p.m.



(819) 837-2966
600 Compton East
WATERVILLE

- Games booklet available
- 2002 membership
- Reserve for your tournaments
- Golf course
- Golf pro shop

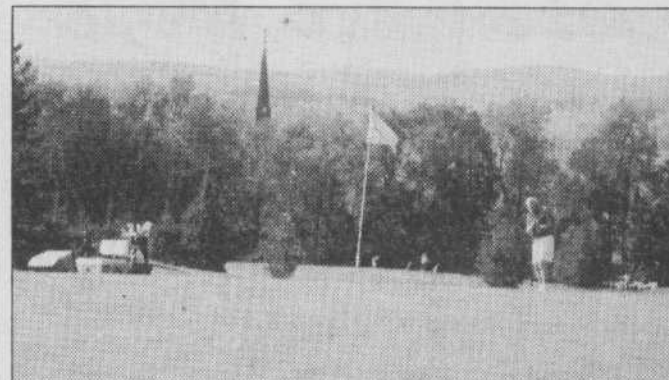

Monday to Friday
\$14 9 HOLES
\$21 18 HOLES

Weekend and Holidays
\$15* 9 HOLES
after 4 p.m.: \$12
\$24* 18 HOLES
after 4 p.m.: \$16

06677

Spa Concept Bromont

During
your holidays,
Think
relaxation. . .

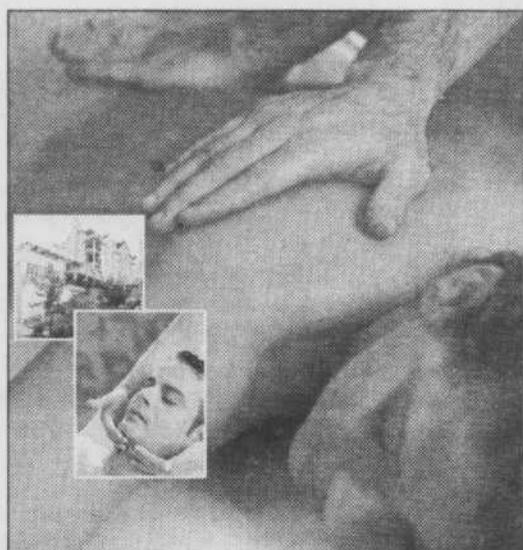

**OPEN 7 DAYS
A WEEK**

Monday to Friday
9 a.m. to 9 p.m.

Saturday & Sunday
9 a.m. to 5 p.m.

*Treatments à la carte and packages available
Massage therapy • Esthetic • Relaxation*

Buy and receive your gift certificates on the Internet
www.spaconcept.ca

CHÂTEAU BROMONT 90 de Stanstead Street, Bromont
1 (800) 567-7727 • (450) 534-2717

*Un Air
d'Autrefois
Gesteryear*



Upon presentation of this ad we will pay both taxes. Expires July 26/02.

*Decoration Accessories - Gifts - Wooden Ducks
- Antique Copper - Wrought Iron & much more!*

255 KNOWLTON ROAD, KNOWLTON (QC) J0E 1V0 (450) 242-1620

Cycling, equestrian, racing among the

Jazzy live music
in the evening

Balcony-Patio

- Superb View of Lake Memphremagog and Mt. Orford Sunset

- Fine Cuisine and Bistro Menu

Invigorating yet mellow atmosphere



CABARET
Chat
du Moulinier

RESTAURANT

101, Du Moulin Street, MAGOG
Tel.: (819) 868-5678



Melissa Brown took first place at the Bromont Invitational World Cup Equestrian Qualifier in 2001.

Wedding Gifts
& much more

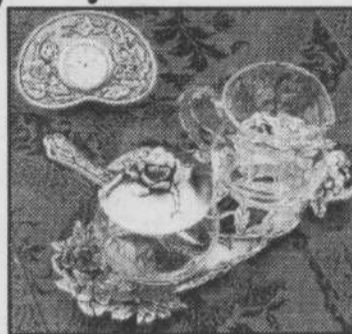

Come and see our many gift ideas for summer entertaining!



Gifts, jewelry, decorative accessories, bath & body products

Domaine du Parc, Cowansville (450) 266-4747

June 19 to 23: International Bromont, Bromont, Tel.: (450) 534-3255, Website: www.internationalbromont.org; International-calibre equestrian competitions: obstacles, World Cup heats, dog agility races, hound hunting demonstrations. Bromont Olympic site.

About the site

Staff

Bromont's Olympic site was Quebec's first permanent venue specifically built and laid out for English and classical equestrian competitions.

The site welcomed the world's top riders for the first time in 1975, inaugurating the first edition of the International Bromont. The tradition has endured, and for the past 25 years, athletes competing in Bromont have "struck gold" by having the opportunity to shine and surpass themselves on grounds designed by masters.

Throughout the years, the world's elite have graced the grounds with their presence. From the early years, one remembers Michel Vaillancourt, the first Canadian to gain a medal in the individual Grand Prix show jumping; England's Princess Anne; Hilda Guernsey; Lorraine Stubbs; and Dr. Reiner Klimke, to name but a few. In the interim, one adds the likes of Ian Millar, Rodney Jenkins, Bill Steinkrauss, Henri Prudent, Georges Morris, and Nancy Southern.



ROCH VALLIÈRES INC.

11, chemin Glen, Bolton-Ouest JOE 1V0

ENTREPRENEUR

- Opération mécanique
- Marteau hydraulique (brise-roc)
- Chemin privé
- Système septique
- Lac artificiel
- Démolition
- Fondation
- Drainage
- Terrassement brut
- Terre - agrégat
- Sable - gravier
- Pierre des champs

CONTRACTOR

- Machinery work
- Hydraulic hammer (rock breaker)
- Private road
- Septic system:
- Artificial lake - pond
- Demolition
- Foundation
- Drainage
- Land shaping
- Top soil - aggregate
- Sand - gravel
- Fieldstone





Tel.: (450) 242-2544

many local events highlighting calendar



Knowlton's Lyne Bessette is hoping 2002 will be as kind to her as 2001. The local cyclist stormed through the biking scene a year ago and was no stranger to the top of the podium, such as the scene on the left from the 2001 HP Classic.

June 20: CFL pre-season, Ottawa Renegades vs Montreal Alouettes, Percival Molson Stadium on the McGill University campus in Montreal, 7:30 p.m.

June 22: Quebec senior men's lacrosse league: Montreal vs Windsor Eagles, Lemay arena in Windsor, 7:30 p.m.

June 23: Tour du Lac Brome, Lac-Brome, Tel.: (450) 242-2870, Website: www.cclacbrome.qc.ca: Running competition - 1.6, 10 and 20 km.

June 25: Season opener for the Montreal Alouettes, CFL Football. At Percival Molson Stadium the Als host the B.C. Lions at 7:30 p.m.

June 27: Quebec senior men's lacrosse league: Windsor Eagles vs Longueuil Bulldogs, 7:30 p.m.

June 28 to 30: Coupe des Amériques, Sutton, Tel.: 1-888-331-8356, Website: www.sunnymead.org/coupe: Seniors' bike race, Cycle-sport trials.

June 29: Quebec senior men's lacrosse league: Shawinigan vs Windsor Eagles, Lemay arena in Windsor, 7:30 p.m.



Skater Ben Ferreira has asthma. His MedicAlert® bracelet protects him around the world, around the clock.

MedicAlert
ALWAYS ON CALL
www.medicalert.ca

For more information
1-800-668-1507

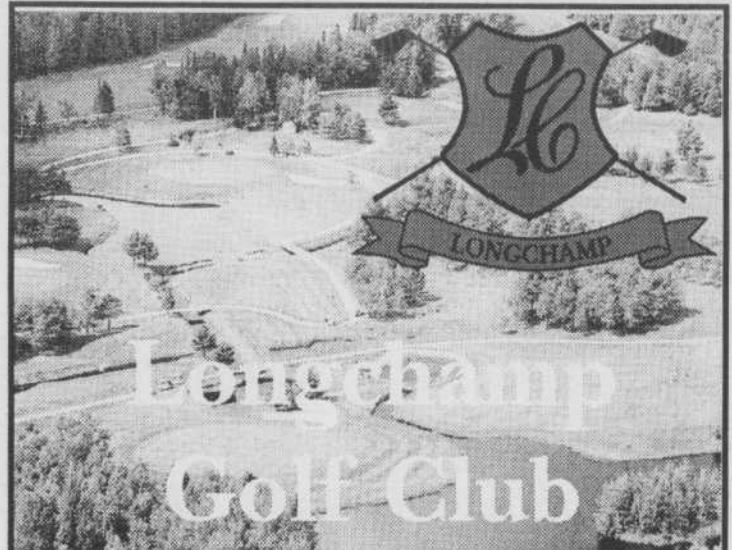

NEW

Reserve early!

GOLF AND DINNER

PACKAGE \$65

+ taxes and service on weekends

\$60

week days

Group prices available (12+)

- 18 holes with elec. cart
- Practice basket of balls
- Access to locker room and showers
- Plus superb 5-course dinner with 4 choices of menu prepared by well-known chef, Claude Jodoin

Come and enjoy this great offer and play on the Townships' finest golf course.

Call Françoise Guillemette 563-9393

3455 chemin du Golf, Sherbrooke, Exit 58, Autoroute 55
www.golflongchamp.com

New image. Same great store!

Téléphoto

numérique

From film to Digital Cameras and high quality Binoculars you can trust the name

PENTAX



Pentax MZ-7
35mm SLR
Compact and lightweight
Comes with 28-80mm lens
Integrated flash

\$549.99



Pentax Digital Cameras
Starting as low as:

\$449.99



Pentax Binoculars
As low as:

\$129.99

50% Rebate
ON FILM PROCESSING (C-41 - 35MM)
1 HOUR PHOTOFINISHING AVAILABLE
1 coupon per customer
Not valid in combination with any other offer.
Valid until August 1 2002

Téléphoto
218, Alexandre St. Sherbrooke

FREE FILM
WITH PURCHASE OF 2 FUJIFILMS WITH PROCESS INCLUDED
GET A 3RD FREE
1 coupon per customer
Not valid in combination with any other offer.
Valid until August 1 2002

Téléphoto
218, Alexandre St. Sherbrooke

FREE DIGITAL REPRINTS
With this coupon receive 5 FREE reprints from your choice of digital file.
1 coupon per customer
Not valid in combination with any other offer.
Valid until August 1 2002

Téléphoto
218, Alexandre St. Sherbrooke

218, Alexandre St. Sherbrooke 564-0033

GET YOUR MONEY'S WORTH - OUR CLASSIFIEDS ARE ON LINE!

www.sherbrookerecord.com

Portrait et histoire de la région

**ART DE VIVRE QUÉBÉCOIS
ET CHARME ANGLO-SAXON!**

Déposez vos bagages, vous êtes arrivés chez nous, dans ce coin de pays appelé fièrement Cantons-de-l'Est. La région la plus au sud du Québec vous propose un dépaysement

total. Une expérience unique en terre d'Amérique! Prenez le temps de découvrir ce mélange subtil de charme québécois et anglo-saxon, offert dans un écrin de beauté.

RELIEFS APPALACHIENS ET GÉOGRAPHIE: DESSINE-MOI UNE MONTAGNE...

hauts sommets de cette immense chaîne de montagnes. Sur les sommets les plus élevés des mont Gosford (1 183 m) et Mégantic (1 105 m), on voit poindre à l'horizon le mont Washington, le plus haut sommet de l'Est américain.

Nommées par la nation des Apalachee, qui occupait le nord de la Floride, les Appalaches parcourent l'est de l'Amérique du Nord sur plus de 3 000 km, depuis l'état de l'Alabama jusqu'aux confins de Terre-Neuve. Les Cantons-de-l'Est occupent la partie centrale nord, celle comprise entre les mon-

tagnes Vertes du Vermont et les montagnes Blanches du New Hampshire.

Modelé par les glaciations, le vieux socle Apalachen est apparu il y a plus de 400 millions d'années. Les montagnes déchirées, polies et taillées par les glaciers, sont parsemées de grands lacs allongés, qui s'étirent parfois du Canada jusqu'aux États-Unis, tel le lac Memphrémagog. Comme la région se trouve en territoire montagneux, elle jouit de plusieurs microclimats qui fournissent une diversité écologique étonnante. Le sous-sol est riche en minéraux comme le cuivre, le zinc et l'amiante. Par ailleurs, l'ardoise à toiture et le granit sont d'une qualité exceptionnelle.

... DES LACS... ET DES RIVIÈRES... .

Plusieurs bassins hydrographiques traversent et bordent la région : les rivières Richelieu, Saint-François et Chaudière. Les plus grands lacs des régions habitées du Québec s'y rattachent, autour desquels se concentrent des activités récréatives et touristiques: Massawippi, Memphrémagog, Mégantic, Brome, Magog, Brompton, Aylmer et Saint-François. Les gorges profondes sont spectaculaires, au point d'ériger, au-dessus de celle de Coaticook, le plus long pont piétonnier suspendu au monde!

... ET UNE FORÊT GÉNÉREUSE!

Comparativement aux essences résineuses (sapin, pin, épinette, pruche) qu'on recense un peu partout au Québec, notre forêt comprend 70 % de feuillus: érable, noyer, tilleul, hêtre, chêne et bouleau. Ce qui fait sa richesse et sa beauté. Chaque automne, quel spectacle magnifique avec ces arbres aux couleurs incendiaires. On prétend même qu'il y a moins de moustiques dans les Cantons-de-l'Est, en raison de cette particularité.

LE PEUPEMENT DES CANTONS?

Entre le lac Champlain et la Chaudière, les Cantons-de-l'Est forment le débouché des routes empruntées par les Abénaquis à partir de la Nouvelle-Angleterre entre les côtes du Maine et celles du Saint-Laurent.

En plein cœur des Appalaches, la région a servi de zone de passage, de chasse et de trappe pour les Abénaquis, appartenant à la grande famille des Algonquins. Il y avait donc de nombreux villages amérindiens avant l'arrivée des blancs, aux 17^e et 18^e siècles.

Malheureusement, peu de vestiges de ces peuplements ont été découverts à ce jour. Les Abénaquis, nom tiré du vocable wôbanaki qui signifie terre de l'aurore ou pays qui est à l'est, naviguaient sur un réseau de rivières particulièrement élaboré, dont la Chaudière, la Kennebec, la Saint-François, la Yamaska et la Connecticut. Ils ont d'ailleurs pris parti pour la Nouvelle-France pendant les rivalités coloniales entre la France et l'Angleterre.

SEE TOURISM, PAGE 31



**HARDWARE FOR ALL
DOORS &
WINDOWS**

Doors — Windows — Thermal Panes
Sales & Service

We repair • Aluminum & Wood windows & screens
• Store-Front • Insulated Glass

Speciality: • Glass showers • Mirrored glass



RBO #1263-2576-40
1865 Sherbrooke St., Magog (819) 843-2098

Children. Our Finest Investment.

On December 5th,
invest in a miracle...

CIBC World Markets and CIBC Wood Gundy will donate fees and commissions generated on that day to children's charities. A proud tradition since 1984, Children's Miracle Day has raised over \$71 million to improve the health, education and well-being of children.



www.childrensmiracle.com

CIBC World Markets Children's Miracle Foundation



GROUPE D'HAUTERIVE INC.

Restaurant le Bistrot Seeley
Chocolaterie Hansel & Gretel
Boulangerie Artofex
La Rumeur Affamée
Les Sucrieries de l'érable
Artamis objets d'art/cadeaux
Station Equestre



Charming old building / Ravissante bâtisse d'époque
MUST SEE! / À VOIR ABSOLUMENT!

**SPACE FOR RENT
ESPACE À LOUER**

Offices / Boutiques / Bureaux

*Hurry, there are very few left!
Hâtez-vous, il en reste peu!*

3809, Principale
Dunham (Québec) JoE 1 Mo
Tél.: (450) 299-2003
Fax: (450) 299-2508

Christian d'Hauterive ou/or
Chantal d'Hauterive

Les Loyalistes et les Eastern Townships

TOURISM:

CONT'D FROM PAGE 30

Les descendants des premiers Abénaquis vivent aujourd'hui à Odanak, en bordure du fleuve Saint-Laurent.

L'héritage tangible qu'ils nous ont légué, c'est justement la poésie des noms amérindiens de nos lacs et rivières, lesquels ont été apposés, plus tard, à des villages fondés par des européens: Coaticook (rivière de la terre du pin), Massawippi (grand lac profond), Memphrémagog (grande étendue d'eau), Mégantic (lieu où il y a de la truite de lac) et Missisquoi (beaucoup d'oiseaux aquatiques).

LES LOYALISTES ET LES EASTERN TOWNSHIPS:

Ce sont les Loyalistes de la Nouvelle-Angleterre qui ont d'abord marqué notre patrimoine bâti et façonné le visage des Cantons-de-l'Est.

De 1775 à 1810, pendant et après la guerre d'indépendance américaine, arrive

la première vague d'immigrants, composée de néo-américains. Voulant rester fidèles à la Couronne britannique et refusant de devenir citoyens américains, ces Loyalistes quittèrent les ex-colonies anglaises, pour venir se réfugier au Canada. Des milliers de fermiers, mais aussi des commerçants et des industriels choisissent alors les terres du Bas-Canada, les Eastern Townships, par opposition aux Western Townships, du Haut-Canada.

En 1792, le gouvernement canadien, membre du Dominion britannique, fonde par décret la nouvelle région des Eastern Townships. Soucieux de récompenser ses fidèles sujets, il octroie des terres qu'il divise en townships ou cantons, espace d'environ 10 milles de côté (259 km carrés). La colonisation s'est alors organisée selon le mode britannique traditionnel des cantons, et non sur celui de la classique seigneurie française telle qu'elle s'appliquait depuis 1534, dans la Vallée du Saint-Laurent.

Alors, les Loyalistes ont commencé à parer les villages qu'ils fondaient, de noms

britanniques: Sherbrooke, Dunham, Granby et Hatley.

... DES IRLANDAIS, DES ÉCOSSAIS ...

Les Loyalistes furent suivis, vers 1820, d'une première vague d'Irlandais catholiques quittant leur pays, suite à son union avec l'Angleterre protestante. La fin des guerres napoléoniennes dans les îles britanniques, ainsi que les premiers bouleversements de la révolution industrielle

donneront l'impulsion à des dizaines de milliers de colons venus immigrer vers l'Amérique, terre de liberté.

Avant 1840, fuyant la guerre et la famine, un autre contingent d'immigrants européens sera formé d'Anglais, d'Irlandais et d'Écossais, auxquels s'ajouteront quelques Hollandais, des Suisses, des Belges, des Polonais et des Allemands. On leur doit les Gould, Scotstown et Frelighsburg.

-- Tourisme Estrie



DAVID ANDERSON/PHOTO CORRESPONDENT

Domaine des Trables (Lac-Brome) Inc.



FÉLIX ALLARD, prés.

Camping été et hiver • Gaz propane
Pêche été et hiver • Permis chasse et pêche
DÉPANNEUR et RESTAURANT LICENCIÉ

688, rue Bondville (Foster)
Ville de Lac-Brome

Tél.: (450) 242-8888

(Sortie 90, 243 sud, 215 sud, Autoroute des Cantons-de-l'Est)

ROYAL LEPAGE
AVANTAGE
COUPLIER IMMOBILIER AGRÉÉ
Franchise indépendante de Royal LePage

Bur.: Magog 819-869-5000
Bur.: Granby 450-378-8085
Pag.: 514-888-5521
Cell.: 819-578-5000

robert.gilbert@sympatico.ca
www.robertgilbert.ca

Robert Gilbert
Agent immobilier affilié
Membre de deux
Chambres Immobilières
Estrie/Haute-Yamaska

2330, route 112, Canton de Magog, Qc J1X 5R9

LOTS

- LAC ORFORD, 14 acres, facing both the lake & the mountains. \$75,000.
- ST. ELIE D'ORFORD, quiet wooded site, 4.8 acres. \$32,000 negociable.
- STANSTEAD, 76 acres with a right to build on Brown's Hill Rd.
- CANTON SHEFFORD, 4.7 acres. \$54,000. 10 min. from Bromont.

EASTMAN: 30,385 sq.ft., very private with 88.8 lakefront, facing the sunset. 4 bdrms. MLS035833. \$154,000.

EASTMAN: Restobar, seating 53 inside & 30 outside. Includes the building with revenue from upstairs. Turn key. MLS 036122. \$150,000

CHAMBOURG-SUR-LE-LAC: 85' lakefront in a dead end. Exit 88, Hwy 10. Very quiet area. Come and visit at www.visite3d.com.

ST-ETIENNE-DE-BOLTON
Highway 10, Exit 100, direction Eastman. New development. 7 lots (1-1/2 acre) each with access to a wild private lake. \$20,000 each +GST/PST.

EASTMAN: Very private 9.8 acre domain with creek & pond. Property renovated in 2000 with dble garage. (www.visite3d.com) \$139,000.

EASTMAN: Cottage with large rooms. Warm interior with 3 bdrms, 2 baths, large lot with view on Mt. Orford. MLS 036362. \$69,900.

Au Royaume du Steak

STEAK HOUSE

"REAL STEAK LOVERS DINE WITH US"
Table d'Hôte starting at **\$11.95**

Heated Terrasse available

Our specialty is steak but we have a large variety of meals to suit everyone's taste!
Reservations appreciated

Breakfast served till 2 p.m. on weekends

300 Lewis St. W. (facing the arena) Waterloo 539-0811

Still searching? www.robertgilbert.ca

* "President Gold Award" is the top 6th-10th percentile of each residential market's sales representatives earnings.



Deragon,
your dealer
in the region



NAVIGATOR



TOWN CAR



LINCOLN LS



CONTINENTAL

*All the vehicles are financed starting at 0%. On credit approval.

We also have
in stock
the whole range
of Ford trucks



Nearly
100 used vehicles
available
for immediate delivery

Exclusively for clients of:



317 Principale,
Cowansville
266-0101

Certified ISO 9002

DERAGON HONDA



HONDA

**JUNE
SUPER
SPECIAL**

5.8% FINANCING

Offer up to a
maximum of
60 months on any
New Honda Civic
in stock.

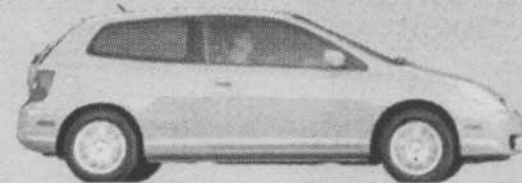

Nearly
100 used vehicles
available
for immediate delivery

This offer ends
June 30, 2002.

Exclusively for clients of:



Certified ISO 9002

Deragon Honda
441 Principale
Cowansville
(450) 263-1800