

**Saddlers and Harnessmakers—Continued.**

Cohen A., 211 St. Urbain  
 Dow M. C., 1762 Papineau av  
 Dowell D., 31 St. Maurice  
 Ducharme R., 2360 Ontario E.  
 Emond J. A., 235 William  
 Fournier J. Emery, 524 Craig East  
 Gagnon Chas., 1335 Logan East  
 Galipault J., 1565 St. Lawrence  
 Boulevard

Ginsberg A. & Co., 510 Cadieux  
 Girard Emery, 1411 Notre Dame E  
 Gravel Ludger, 26 Jacques Cartier  
 sq

Guenette Alderic, 58 Mt. Royal av E  
 Heny Carriage & Harness Co., Ltd  
 harness, wholesale, cor Masson  
 and Delorimier av

Higginbotham C., 191 McCord  
 Jerome Z., 2786 St. Hubert  
 Joly O., 6 Ontario E  
 Lafreniere P. B., 216 Carriere.  
 Lagace J. I., 12 Mountain  
 Lamontagne Hector Inc., 292 St.  
 Paul

**LAMONTAGNE, LIMITED,  
 338 NOTRE DAME WEST,**

**Balmoral Block.**

**Wholesale Mnfrs. and Exporters  
 of Fine Harness, Saddles, Horse  
 Blankets, Trunks, Valises, Satch-  
 els, Travelling Bags, Etc. Import-  
 ers of and Wholesale Dealers  
 Leathers and Saddlery Hardware.  
 Phones: Bell M. 412-413. Mer.  
 641.**

*See adv. opp.*

Langevin Philip, 143 Dufferin  
 Latimer R. J. & Co., 445 St. James  
 Latour O., 2177 St. Lawrence Blvd.  
 Lavergne Jos., 2595 Notre Dame W  
 Leger Paul 2760 St. Lawrence Blvd  
 Leonard L., 1116 Henri Julien av  
 Leprohon Joliette, 360 Frontenac  
 Levesque Jacques, 341 Visitation  
 Lortie J. E., 316 Craig West

**MacDuff Jos.**, specialite bottes a  
 chevaux, toujours en main robes  
 de voitures, 169 St. Denis  
**Martin Oscar**, 91 Mountain.

McGillivray Albert, 99 Wellington  
 Murphy Daniel, 369 Craig West  
 Nadeau J. B., 1761 St. Lawrence  
 Boulevard and 919 Ontario E.  
 Ouellet J. A., 127 Beaubien E.  
 Paquin Edm., 1656 Notre Dame E  
 Paquin Jos. E., jun., 1695 Notre  
 Dame East  
 Pauze Chs., 241 St. Emelie

Payette Arthur, 1251 Papineau av  
 Perrault A., 9 Joachim lane  
 Perrault Aug., 1373 Notre Dame E  
 Piche Leandre, 267 Beaudry  
 Pigeon E., 1337 Notre Dame East  
 Pilon Jos., 70 Manufacturers  
 Pitre C., 1556 Notre Dame West  
 Rapaport H., 465 Cadieux  
 Roberts J. W., 338 St. James  
 Robertson W. W., 866 Notre Dame  
 West

Roy C., 188 Hadley  
 Roy F. X., 237a Breboeuf  
 Soucy Evariste, 918 Ontario East  
 Therien H., 8 Place St Henri  
 Vanasse Theo., 514 Rachel East  
 Vanasse Theo., 516 Visitation  
 Vincent Trefle, 1654 Notre Dame E

**SADDLERY HARDWARE. — FER-  
 RONNERIE POUR SELLERS.**

BURDETT THOS., 290 St. Paul  
 Carriage & Harness Supply Co., Ltd  
 208 McGill  
 Collins T. C. & Son, rm. 215, 20  
 St. Nicholas  
 Delorme Bros., 15 DeBresoles  
 Delorme Wilfrid & Co., Ltd., 418 St  
 Paul

Heny Carriage & Harness Co., Ltd,  
 cor Masson and Delorimier av  
 Lafleur I. L., Ltd., 362 Notre Dame  
 West [Paul  
 Lamontagne Hector Inc., 292 St.  
 LAMONTAGNE, LTD., Balmoral  
 bldg., 338 Notre Dame West. *See  
 adv. opp. Saddlers and Harness-  
 makers.*

Roberts J. W., 338 St. James  
 RUBENSTEIN BROS., 41 Craig W

**SAFE DEPOSIT VAULTS.—VOU-  
 TES DE SURETE.**

Montreal Safe Deposit Co., John M.  
 Smith mngr., 67 Notre Dame W  
 National Trust Co., Ltd., 153 St.  
 James  
 Royal Trust Co., Transportation  
 bldg., cor St. James and St. Frs.  
 Xavier

**SAFES. — FIRE AND BURGLAR  
 PROOF. — COFFRES-FORTS A  
 L'EPREUVE DU FEU ET DES  
 VOLEURS.**

AHERN SAFE CO., LTD., 390 St.  
 James, factory 117 Dagenais  
 Cadieux & Briard, 1277 St. Domi-  
 nique  
 Davignon J. & P., repairers, 1030  
 Ontario East  
 FRENETTE E., 1472 Notre Dame  
 West



**MANUFACTURERS OF**

**Harness, Trunks, Collars,**

**Travelling Bags, Horse**

**Blankets, Halters**

**Horse Collars, etc.**

**AND ALL KINDS OF**

**Leather Goods**

---

---

*Write us for Prices*

*Samontagne Limited*

**338 Notre Dame St. West, Balmoral Block**

**MONTREAL**

**Safes—Continued.**

Letang Hardware Co., Ltd., The, 287  
and 289 St Paul  
Lymburner Ltd., 5-15 Commissioners  
MONTREAL SAFE WORKS, 390 St  
James  
Paradis & Boisvert, Inc., 276 Craig  
East  
ROSS & GREIG, 412 St. James  
Taylor J. & J., Toronto, 220 Notre

**SAFETY RAZORS. — RASOIRS  
DE SURETE.**

Gillette Safety Razor Co., of Can-  
ada, Ltd., 63 St. Alexander  
International Distributing Co., Co-  
ristine bldg.  
SURVEYER L. J. A., 52 St. Law-  
rence Boulevard

**SAIL MAKERS. — FABRICANTS  
DE VOILES DE BATEAUX.**

Edinburgh Ropery & Sailcloth Co.,  
7 and 9 St. Peter  
Merchants Awning Co., Ltd., 25-29  
Notre Dame East  
MONTREAL TENT, AWNING &  
TARPAULIN CO., 23 Youville sq  
*See adv. opp. Awnings.*  
Morris Jas. W., 27 Youville sq.  
People's Tent & Awning Co., 1875a  
Labelle  
Sonne Thomas, Co., Ltd., 60 Vic-  
toria sq.  
SONNE THOMAS, sr., 193 Commis-  
sioners. *See adv. opp. Tents,  
Awnings and Tarpaulins.*

**SAILORS' INSTITUTES. — INSTI-  
TUTS POUR LES MARINS.**

Catholic Sailors' Club, 53 Common  
Montreal Sailors' Institute, R. Rit-  
chie Bell, mng'r., 6 Place Royale.

**SALT.—SEL.**

Ferguson J. S. & D., 33 St. Nicholas  
SCOTT JAMES & CO., LTD., rock  
salt, 651 St. James

**V  
ERRET, STEWART & CO., LTD.  
No. 12 PORT ST.**

Wholesale

**DEALERS IN SALT.**

Representing "The Canadian Salt  
Co., Limited."

and

"The Salt Union, Limited, of Eng."

**SAND. — SABLE.**

Canadian Siegwart Beam Co., Ltd,  
17 Place d'Armes hill

Cumming H. F. & Co., 258 Ottawa  
Dominion Sand & Stone Co., Ltd.,  
95 McGill  
Montreal Sand & Gravel Co., Ltd.,  
270 Ottawa  
RAMSAY & KELLY, 11 Place d'Ar-  
mes  
St. Gerard Sand Co., (for plaster-  
ing) 1559 Sanguinet  
Sherwood G. P. & Co., 955 St.  
James  
Standard Builders' Supplies Co., 105  
Van Horne av

**SANATORIUMS. — SANATORIUMS**

Beaucage 520 Outremont av, Out-  
remont  
LaForest (Dr.) Institute, cor Sher-  
brooke W. and Park av  
Mt. Royal Sanatorium, 47 Metcalfe

**SANITARY ENGINEERS. — IN-  
GENIEURS SANITAIRES.**

BEAUDRY J. A. U., 58 St. James  
Greene N., Hanson, 207 St James  
ST. GEORGE PERCIVAL W., cor  
Hospital and St. Frs. Xavier

**SANITARY SUPPLIES. — FOUR-  
NITURES SANITAIRES.**

GARTH CO., THE, 26-32 Craig W  
and 558 St. Catherine West.  
Twyford's Limited, 310 University

**SASHES AND DOORS. See Doors,  
Sashes and Blinds.****SATCHELS. — SACOCHES.**

AUGER E., 148 St. Catherine East  
Eveleigh J. & Co., Ltd., 245 St.  
James  
Lamontagne Hector & Co., 292 St.  
Paul  
LAMONTAGNE LTD., 338 Notre  
Dame West. *See adv. opp. Sad-  
dlers and Harnessmakers.*

**SAUSAGE CASINGS. — ENVELOP-  
PES DE SAUCISSES.**

JONAS HENRI & CO., 391 St. Paul  
Kleker Bernard & Co., 1855 Papi-  
neau av  
Martin D. B. & Co., Ltd., head of  
Frontenac  
Price James, 634 St Paul  
Wild Hugo Co., 634 St. Paul  
WOLF, SAYER & HELLER, INC.  
268 St. Paul

**SAUSAGE MNFRS. — MNFRS. DE  
SAUCISSES.**

MATTHEWS, LAING LIMITED,  
Mill

**Sausage Mnfrs.—Continued.**

**Dufort Nazaire**, 163a Visitation.  
Tel. East 1713  
Ness H. C., 713 Craig East  
Villeneuve & Hetu, 378 Papineau av

**SAW AND PLANING MILLS. —  
SCIERIES ET MOULINS A  
PLANER.**

Benoit & Fils, 409 St. Lawrence  
Boulevard  
**BOURASSA P. E. & SON**, 1495  
Notre Dame East  
Corbeil Z. & Frere, 3 Desjardins av  
Maisonneuve  
Chagnon H. & Cie., 23 Burnett av  
Crevier & Fils, 496 St. Chs. Bor-  
romee  
Demers Paul, 115 Van Horne av  
**DE SAMBOR A. P. & CO.**, 58 St.  
James. Tel. Main 5129 res. Tel.  
East 1471  
Dumouchel Camille, 182 Sanguinet  
**DUPUIS J. P., REG'D.**, 360 Church  
av, Verdun  
Esplin Geo. & Jas., 126 Duke.  
Fauteux H., 10 Fauteux av  
Guertin & Bouchard, 410 Parthe-  
nais  
Hebert Elzear, 326 Prefontaine  
**Hood, Wm., & Son**, 10 Richmond sq.  
**ITZWEIRE & SARRASIN**, 228 Du-  
vernay  
Lalonde Damien, 1234 St Lawrence  
Boulevard  
**MACFARLANE, R. & CO., LTD.**,  
cor. St. James and Richmond  
**McLENNAN LUMBER CO., LTD.**,  
**THE**, 21 Dorchester W. Tels. M.  
368, 367, 119  
McLaurin Bros. Ltd., cor Delori-  
mier av and Craig East  
**MARTIN FRERES & CIE., LTD.**,  
206 St. Patrick  
Mathieu & Co., 10 to 16 St. Charles  
Borromee  
Neville Robt., jun., 933 Wiseman  
av, Outremont  
**PAUZE & GOHIER**, 68 Cote des  
Neiges road W., tel. Uptown  
2845; city office, 71a St. James  
tel. Main 3220  
Paوزه The U. & Fils Co., cor Greene  
av and Notre Dame West  
Prefontaine T. & Co., Charlevoix  
and Canal bank  
Richelieu Lumber Co., Ltd., 52 St  
James  
Rutherford Wm. & Sons Co., Ltd.,  
The, 425 Atwater av  
Shearer, Brown & Wills, Ltd., 225 St.  
Patrick.  
TRAVERSY V. E., 15 Josephat lane

**TREMBLAY F., & CO.**, 400 Wil-  
liam  
Villeneuve L. & Co., 1506 St. Law-  
rence Blvd.

**SAW FILERS AND SETTERS. —  
LIMEURS ET MONTEURS DE  
SCIES.**

Brandici Michel, 706 Dorchester E  
Gill Geo. & Co., 186 William  
Michaud Andrew, cor St. Louis  
lane and DeGuiffard  
Piche Hermas, 668 St. Catherine E  
Simard B., 1472 Notre Dame West

**SAW MNFRS. — MNFRS. DE  
SCIES.**

Robertson The James Co., Ltd.,  
142 William  
Simonds Canada Saw Co., Ltd., cor  
St. Remi and Acorn av  
Williams & Wilson, Ltd., 320 St.  
James  
Wood John, 492 Notre Dame West

**SAW MILL MACHINERY.—MA-  
CHINES POUR MOULINS A  
SCIE.**

**ALLIS CHALMERS BULLOCK  
LTD.**, rm. 613, 95 McGill  
**BOURNIVAL & CO.**, 333 Notre  
Dame East. Tel. Main 3424  
Leonard E. & Sons, 1790 St. James  
**MOODY M. & SONS CO., THE**, 12  
Leroyer. Tel. Main 1629  
Simonds Canada Saw Co., Ltd., 95  
St. Remi and Acorn av

**SCALE MNFRS. — MNFRS. DE  
BALANCES.**

Canadian Fairbanks Co., Ltd., 444  
St. James  
Canadian Scale Co., Ltd., 91-93  
Place Youville  
Collins Scale Co., The New, Alfred  
Joncas & Co., props 39 St. Paul  
Computing Scale Co. The, 74 Notre  
Dame East  
**COTE & CO.**, 7 St. Peter  
Dayton Computing Scale Co., 74  
Notre Dame East  
Frenette & Frere, 43 Bonsecours  
market  
Fyfe Scale Co., Reg'd., 24 St George  
Gurney-Massey Co., Ltd., 385 St.  
Paul  
Haldimand W. L., & Son, 36 St.  
Dizier  
**PEACOCK BROS.**, automatic grade  
etc., 68 Beaver Hall hill  
Toledo Computing Scale Co., 55  
Notre Dame East  
Warren Scale Co., The New, 453 St.  
Paul.

**\*SCALE PLATFORM AND FITTINGS. — PLATFORMS ET FOURNITURE POUR BALANCES.**

STRUCTURAL STEEL CO., LTD., works, Longue Pointe ward, office New Birks bldg., Phillips sq. See adv. front cover

**\*SCHOOL OF TELEGRAPHY. — ECOLE DE TELEGRAPHIE.**

ELIE'S BUSINESS COLLEGE, 164 St. Denis

**SCHOOL DESKS. — PUPITRES POUR ECOLES.**

Canada Office Furniture Co., 221 St James

LABELLE H. P. & CIE., LTEE., 149 St. Catherine East

Office Specialty Mfg. Co., Ltd., 259 St. James

Stanton Wm. P., 25 St. Frs. Xavier

**\*SCHOOL SUPPLIES. — FOURNITURES POUR LES ECOLES.**

DesRochers Co., 268 Centre

Quellet A. & E., 786 Ontario E.

SADLIER D. & J. & CO., 13 Notre Dame West

**SCHOOLS, ACADEMIES AND SEMINARIES.— ECOLES, ACADEMIES ET SEMINAIRES.**

Aberdeen School, H. M. Cockfield, B.A., principal, 513 St Denis

Academie Bourgeois, Congregation de Notre Dame, 490 Plessis

Academie Commerciale du Sacre Coeur, rev. Bro. Volusien, principal, 505 Plessis

Academy of our Lady of Good Counsel, rev. Sister St. Mary John, superioress, 714 Craig East

Academie des Saints Anges, 431 DeLanaudiere

Academie du Boulevard, rev sister Marie Antonine, 91 Blvd. St. Joseph East

Academie du Sacre Coeur, rev. sister Wauters, superioress, 102 St. Alexander

Academie du Sacre Coeur, rev. sister Marie Fulgence, directress, 463 Drolet

Academie Lasalle, bro. Osmond, dir Letourneux av, Maisonneuve

Academie Laurier, rev. sister Marie St. Firmin, super., 405 Laurier av East

Academie Marie Rose, Sisters of the Holy Names of Jesus and Mary, rev. sister Jean l'Evangeliste, superioress, 394 Drolet, 733 La-gauchetiere, and 250 Rachel E

Academie St. Antoine, 204 Mentana

Academie St. Brigitte, 117 Papi-neau av

Academy of St. Cunegonde, 48 Vinet

Academie St. Denis, Congregation of Notre Dame, rev. sister St. Laurence, sup., 69 St Denis

Academie St. Edouard, under the direction of the sisters of St. Croix, 365 Beaubien East

Academie Ste. Emelie, soeurs St. Noms de Jesus et Marie, 51 Adam, Maisonneuve

Academie St. Gabriel under the direction of the Sisters of the Holy Cross, rev. sr. St. James sup., 478 Centre.

Academie St. Helene, Miss M Rodier teacher, 775 Dorchester East

Academie St. Jean Berchmans, rev. bro. Henri, superior, 670 and 672 Marie Anne East

Academie St. Leon, Congregation of Notre Dame, rev. sister Marie Gustave, sup., 895 Cadieux

Academie St. Louis de Gonzague, 241 Sherbrooke East

Academie Ste. Marie, Miss M. G. Bourbonniere directress, 269 St. Andre

Academie St. Paul, rev. bro. Autel director, 2060 St. Denis

Academie St. Pierre, rev bro. Ger-vasius, director, 220 Panet

Academie St. Urbain, Congregation of Notre Dame, rev. sister St. Elie, superioress, 696 St. Urbain

Academie Visitation, Congregation of Notre Dame, rev. sister St. Jean Berchmans, sup., 703 Craig East

Academy of the Holy Cross, rev. F. Austin, superior, cor DeRazilly and DeBlencourt

Amherst Park Protestant School, Mrs. Locke, principal, 2089 Boyer

Anthei Seppard Hebrew School, I. C. Skiebelski, principal 11-13 Milton

Archbishop's Academy, rev bro Denis, principal, 35 St Cecile

Asile St. Nom de Jesus, 380 LaSalle av., Maisonneuve

Ball Miss M., kindergarten, 33a Bishop

Bannatyne av Academy F. Smith, supt., Bannatyne av, Verdun

BARNES SCHOOL OF ART, W. M. Barnes, director, 571 St. Cath-erine West

**Schools—Continued.**

Baron de Hirsch Institute, 410 Bleury  
 Belmont School, R.C., J. V. Desaulniers, B.A., principal, 245 Guy  
 Berthelet Street School, S. P. Rowell headmaster, 37 Berthelet  
 Bonsecours School, 94 St Paul  
 Bourgeois (Margaret) School, sister St. Artemie, superioress, cor Church av and Angers, St. Paul ward  
 Brothers of the Sacred Heart, bro. Hortentius prin., 684-692 Fullum  
**Britannia School, Miss Mary A. Stewart, head mistress, 9 Britannia.**  
 Catholic Commercial Academy, A. Leblond de Brumath, principal, 85 St. Catherine West  
 Catholic High School, 55 Durocher  
 Champlain School, R.C., 224 Fullum  
 Chauveau School, rev. Bro. Angelus director, 133 Laprairie  
**Christian Brothers School, rev. brother Tertullien director 149 St. Charles**  
 Christian Brothers School, 44 Cote  
 Christian Brothers Academy 388 La Salle av, Maisonneuve  
 Christian Brothers School, rev. bro. R de Jesus, 322 Richmond & 141 St Martin  
**Christian Brothers School, rev. bro. Geo. Romon, sup., 48 Vinet**  
**Christian Brothers School, rev. bro. Matthias director, 1969 St. James**  
 Clercs de St. Viateur, rev. Chas. Ducharme supr., St. Viateur av cor Durocher, Outremont  
 College Commerciale de Verdun, bro Josephus, director, Galt av, Verdun  
**Commercial & Technical High School, 53 Sherbrooke West**  
 Congregation of Notre Dame, mother St. Anaclet, sup. 1010 Sherbrooke West  
 Congregation de Notre Dame, 40 St Jean Baptiste  
**CONSERVATOIRE LASSALLE,**  
 Ecole Graduite d'Elocution Francaise, Eugene Lassalle director, 128 St. Hubert. Tel. East 4068  
 Convent of the Good Shepherd, 64 Sherbrooke East  
 Convent of the Holy Names of Jesus and Mary, conducted by the Nuns of the Holy Names of Jesus and Mary, rev. mother Martin of the Ascension general sup; rev. sister Marie Maxime local superioress, 1857 Notre Dame East

Convent of the Sisters of St. Anne, rev. sister Marie Domitille, sup., 65 College  
 Convent of the Holy Names of Jesus and Mary, 107-109 Cherrier  
 Cours de M. de Kermenon, 271a Ontario East  
 Cours Particulier de Melle Marie Beaupre, 632 St. Denis  
 Couvent de la Congregation de Notre Dame, 110 Church av St. Paul ward  
 Couvent de la Nativitee, rev. sister Marie Gregoire de Nazianze sup., 387 St. Germain  
 Couvent des Soeurs du St. Nom de Jesus et de Marie, 1050 Mount Royal av East  
 Couvent St. Anne, sister Marie Louise du Sacre Coeur sup., 1907 St. James  
**Crichton School, rev. J. Williamson, rector 790 Dorchester West**  
**Deaf and Dumb Female Institution, R.C., rev. sisters of Providence, rev. sister Bertille, sup., rev. Alph Deschamps, chaplain, 595 St. Denis**  
 Delorimier School, 305 Gilford  
**DRAWING SCHOOL, (Free), evening, Council of Arts and Manufactures, Monument National, 296 St. Lawrence Blvd.**  
 Dufferin Mission School, 128 Dufferin  
 Dufferin School, E. M. Campbell, principal 162 St. Urbain  
 Dufresne School, 141 Carillion  
 Eastern Business College, 151 St. Denis  
 Ecole Baril, rev. sisters des St. Nom de Jesus et de Marie sister Claire de Jesus, directress, cor Stadacona and Joliette  
 Ecole Champlain, 224 Fullum  
 Ecole de la Mission Sabrevois, 117-121 Chatham  
 Ecole de Medecine Comparee et de Science Veterinaire affiliee a l'Universite Laval, Dr. A. Dauth administrateur, 266 Craig West  
 Ecole de Salaberry, 26 Robin  
 Ecole des Hautes Etudes Commerciale, 55 Viger av  
 Ecole des Soeurs des Saints Noms de Jesus et Marie, 119 Desjardins av, Maisonneuve  
 Ecole Dollard, 2615 St. Urbain  
 Ecole Frontenac, rev. sisters St. Nom de Jesus et Marie, rev. sister Alvarez, sup., 347 Forsythe  
 Ecole Lemoine, Boyer cor DeFleurimont East  
 Ecole Maisonneuve, bro. Nobllus, director, 388 Lasalle av, Mais.

**Schools—Continued.**

- Ecole Noel, 283 St. Christophe  
 Ecole Noel, 56 Parc Lafontaine  
 Ecole Paroissiale de St. Philomene de Rosemont, Fifth av., Rosemont ward  
**ECOLE POLYTECHNIQUE**, Ernest Marceau principal, Alfred Fyen, director, 208 St. Denis  
 Ecole Querbes, G. A. Larose. principal cor Fairmount av. W. and Querbes av, Outremont  
 Ecole St. Anselme brothers, Ste. Croix, rev. bro. Honorius, sup., 349 Forsythe  
 Ecole St Charles, Congregation of Notre Dame, 718 Charlevoix  
 Ecole St. Elizabeth, brother Ambroise, director, 2198 St. James  
 Ecole St. Gerard Magella, rev. sister Marie de St. Basile, directress cor Boyer and Rosaire  
 Ecole St. Pierre, bro. Gervasius dir 214 Panet  
**ELIE'S BUSINESS INSTITUTE**, 164 St. Denis  
 Fairmount School, 2023 Esplanade av  
 Fletcher Music Method and Piano School, 215 Peel  
 French Methodist Institute 1095 Greene av, Westmount  
**Gairdner The Misses**, 74 McGill College av.  
 Garneau School, Miss Maria Belanger principal, 473 Visitation  
 Hebrew Free School, 143 St. Urbain  
 Hebrew School, 416 Hotel de Ville av  
**Hervey Institute and Home and School of Industry**, Mrs. A. King matron, cor Claremont av and Windsor av, Westmount  
 High School, 51 Viger av  
**High School of Montreal**, Wellington Dixon, B.A., principal and rector, 203 Peel  
 Hochelaga Protestant School 127 Prefontaine  
 Hospice St. Joseph, sister M. A. Dalton, superioress, 60 Cathedral  
 Hunters Academy, 1118 St. Lawrence Boulevard  
 Immaculate Conception School, 341 Rachel  
 Institute of The Little Sisters of St. Joseph sister Marie Louise, superioress, 989 Sherbrooke West  
 Institut des Freres de la Charite (reform) rev. bro. Dominique, superior, 341 DeMontigny East  
 Institut Le Stenographique de France, Miss Irene Joly, directress, 795 St Denis  
 International Business College, 198 St Catherine West  
 Italian Methodist Day School, 2785 St Lawrence Boulevard  
**International Correspondence Schools**, Geo. P. G. Mann, supt. 745 St. Catherine W. Tel. Uptown 2676  
 Jacques Cartier Normal School, rev. l'Abbe Z. Dubois, principal boys' dept., Sherbrooke E., Parc Lafontaine; girls dept., 52 Notre Dame West  
 Jardin de l'Enfance, rev. sister Jean Joseph, directress, 326 Demontigny East  
 Jardin de l'Enfance, rev. sisters of Providence, 110 Visitation  
 Kelly M. E., School of Shorthand, 592 St. Catherine West  
**King's School**, Ernest Smith, prin., 4740 Western av., Westmount.  
 Lansdowne School, Charles E. Reid principal, 1037 St. Catherine E.  
**Lorne School**, F. J. A. Bacon, B.A., principal, 215 Colerane  
 Loyola College, Jesuit fathers, 68 Drummond  
 McDonnell, Misses M. & A., 27 Prince Arthur East  
 McIntosh Miss C., kindergarten, 16 Hutchison.  
 Marchand Academy, Miss A. Bibeaud directress, 161 Berri  
 Martin's Business School, 169a Hotel de Ville av  
 Maxwell (Sarah) School, H. F. Archibald, principal, 127 Prefontaine  
 Meilleur School, cor Fullum and Amity  
 Model School of Notre Dame des Neiges, 1260 Cote des Neiges rd  
**Mont La Salle Christian Brothers School**, bro. Peladius, director, 1404 La Salle av., Maisonneuve.  
 Mont St. Louis academy, rev. bro. Symphorien, director, 144 Sherbrooke East  
 Montcalm School, H. Mondoux, principal 408 DeMontigny East  
 Montreal Business College, University cor St. Catherine West  
 Montreal College of Pharmacy, E. Muir sec., 163 Ontario W.  
 Montreal School of Elocution, J. P. Stephen, principal, 18 McGill College av  
 Montreal School of Medicine and Surgery, Medical Faculty of Laval University, E. Persillier Lachapelle pres., 185 St. Denis

**Schools—Continued.**

- Montreal Technical School, 70 Sherbrooke West; Domestic Science branch, 14 Church
- Mount Royal School, Arch. McArthur, B.A., principal, 1167 St Urbain and 226 Mitcheson
- Mount Royal Vale Protestant School 110 Molson av Notre Dame de Grace ward
- Mount St. Mary Convent, Congregation of Notre Dame, rev. sister Ste. Demetrie directress, 326 Guy
- Murphy Edward School, 680 Craig West
- Notre Dame de Grace School, 150 Notre Dame de Grace av
- Notre Dame des Victoires academy 709 Louis Veullot
- Notre Dame du Saint Rosaire Boarding Academy, rev. sister St. Nom de Jesus, superioress, 108 Church av., Ville St. Paul.
- Olier School, A. C. Milaire, principal, 216 Roy East
- Orphelinat St. Alexis, rev. sister Marie de la Passion, sup., 247 St Denis
- Our Lady of the Angels Model School, Congregation of Notre Dame, rev. sister St. Zephyrine, superioress, 15 Mullins.**
- Pare Lebrun School, Mercier av Pensionnat Ste. Angele, rev. sister Marie Judes, superioress, 194 Vinet and 470 St. Antoine
- Pensionnat St. Catherine, sister St. Theodora, superioress, 1298 St. Catherine East
- Pensionnat St. Laurent, G. Palladius, director, 106 Lagauchetiere West
- Petite Filles de St. Joseph rev. sister Marie Louise, superioress, 45 Notre Dame de Lourdes
- Plessis School, 505 Plessis
- POLYTECHNIC SCHOOL OF MONTREAL, Branch of Faculty of Arts Laval University, Ernest Marceau, principal; A. Fyen, director of studies, 208 St. Denis**
- Prince Albert Protestant School, 635 Workman
- Procure des S.S. Noms de Jesus et Marie, 329 Lagauchetiere E
- Protestant High School, 187 Peel
- Protestant School of Tetreaultville, cor Oliver and Desormeaux
- Queen's School, Guy Morey, princ., 210 Olivier av, Westmount
- Redemptorist Fathers, Father A. Piset, superior, 1854 Notre Dame East
- Riverside School, W. A. Kneeland, principal, 52 Favard.
- Rosemont School, Rosemont Boulevard
- Roslyn Ladies' College, J. Porteous Arnold, principal, 423 Mount Pleasant av, Westmount
- Royal Arthur School, J. Rowland principal Canning cor Workman
- Royal George School, J. T. Evans, principal cor Notre Dame de Grace av and Chapleau av
- St. Agnes Academy, rev. sister St. Constance, directress, 357 St. Antoine**
- St. Alphonse School, rev. sister Catherine directress, 112 Conway
- St. Ann's Christian Brothers, Rev., brother William principal 113 Young.
- St. Ann's School and Academy, Congregation of Notre Dame, rev. sister St. Catherine du Sacre Coeur sup., 102 McCord
- St. Antoine Academy, Congregation of Notre Dame, 434 Lagauchetiere West**
- St. Arsene Orphanage, 2140 Dufferin
- St. Arsene School, 2050 Christopher Columbus
- St. Bazille Pensionnat, 351 Mount Royal av East
- St. Bernard Academy, rev. sister Marie Ignace, directress, 4501 Notre Dame, Longue Pte ward
- St. Brigide School, 203 Maison-neuve
- St. Catherine Academy, Congregation of N. D., rev. sister St. Theodora, superioress, 100 Dufresne**
- St. Charles School, 220 Island
- St. Claire school, 4317 Honfleur
- St. Croix academy, 73 Sixth av. Emard ward
- St. Eusebe School, 709 Fullum
- St. Famille Academy, 1427 Delormier av
- St. Francois Xavier Academy, rev. sister Pacombe, sup., 1155 Rachel
- St. Gabriel School, rev. bro. Romuald director, 350 Centre
- St. Helen's School (boys), 727 St. Paul
- St. Helen School, 3 Chaboillez
- St. Ignace Academy, rev. sister St. Jean Berchmans sup., 418 St. Hubert
- St. Irene, 892 Albert
- St. James Christian Brothers School, 203 St. Denis**
- St. Jean de La Croix School, rev. J. E. Dube, director, 2907 Esplanade av**

**Schools—Continued.**

**St. Jean Baptiste Academy**, rev. bro. Peter Croiseterie, director, 786 Henri Julien av  
**St. Jeanne LeBer School**, Congregation of Notre Dame rev. sister St Adelard, sup., 770 Wellington  
**St John The Evangelist Academy** rev. sister Marie de St. Angele, sup., 495 Centre  
**St John's School**, Chas. E. Fosberry head master, 91 Ontario West  
**St. Joseph Academy**, rev. bro. Cyprien C.S.C., 265 Desery  
**St. Joseph Academy** 1340 Cote des Neiges road  
**St. Joseph's Academy**, rev. sister St. Darie, sup., 737 Notre Dame W  
**St. Joseph School**, 2162 Viel  
**St. Joseph School**, 156 Charlemagne  
**St. Leo School**, bro. Philipbertus, director, 360 Clarke av, Westmount  
**St. Louis School**, 101 Roy East  
**St. Louis School**, 25 Fairmount E.  
**St. Mary's College**, 232 Bleury  
**St. Pascal Bayton**, sister St. Raphael, supt., 77 Cote des Neiges road W.  
**St. Patrick's Academy** rev Sister St Aloysia sup 79 St Alexander  
**St. Patrick's School**, rev. bro. Prudent, director, 371 Lagauchetiere West  
**St. Paul's Academy**, sisters Congregation of Notre Dame, 11 Cote St Antoine road Westmount  
**St. Paul School**, 249 Second av, Maisonneuve  
**St. Stanislas Academy**, 321 Sanguinet  
**St. Stanislas Academy**, rev. bro. Horeret, director, 525 Gifford  
**St. Zotique Academy**, bro. Timothee director, 2384 Notre Dame W  
**St. Zotique Convent**, sister Marie Frederick superioress, 218-224 DeCourcelles  
**Salaberry School** (Christian Brothers), 458 Beaudry  
**Sarsfield School**, Patrick Ahern, principal, 97 Grand Trunk.  
**SCHOOL OF COUNCIL OF ARTS AND MANUFACTURES OF THE PROVINCE OF QUEBEC**, L. Berube, secretary, 296 St. Lawrence Boulevard  
**Scientific Dress Cutting School**, 780 St. Catherine West  
**Seminary of Philosophy**, 164 Cote des Neiges road  
**Shortell's Academy**, 967 St. Catherine West  
**Sisters of St. Anne**, 1052 St. Antoine  
**Sisters of Providence**, rev. sister

Marie Aline, sup., 247 St. Denis  
**Stephens, Miss**, 18 Fort.  
**Strathcona School**, Miss H. Rorke, M.A., principal, St. Catherine road, cor Pagnuelo, Outremont  
**Trafalgar Institute**, Miss Grace Fairley, principal, 83 Simpson.  
**Verdun Model School**, Mrs. C. Field principal, 163 Lasalle road, Verdun  
**Verdun School**, Sacred Heart brothers, 46 Galt av, Verdun  
**Victoria School**, W. J. Messenger, principal, 42 St. Luke  
**Villa Marla Convent**, Notre Dame de Grace ward  
**Vinet School**, 139 Lepailleur  
**Westmount Academy**, W. Chalk, B. A., principal, 41 Cote St Antoine road  
**William Dawson School**, 385 Christopher Columbus  
**Wykeham House School**, T. Holmes Orr, principal, 337 Clarke av., Westmount.

**\*SCRAP IRON, TIN, ETC.—FERRAILLES, ETAINS, ETC.**

**BLOCK M.**, 773 St. James  
**Canada Waste Paper Co.**, 305 William  
**Carriere J. U.**, 257 William  
**Costin A.**, 166 Dufferin  
**Diamond, J. & Co.**, 695 St. Paul.  
**Ellison A. & Son Ltd.**, 962 St. James  
**FACTORY WASTE & METAL CO.**, 223 Wellington  
**Feldman H.**, 116 William  
**FRANKEL BROS.**, 92 Wellington  
**Gray H. & Co.**, 25 Common  
**Graefsky Solomon**, 46 O'Connell  
**IMPERIAL WASTE & METAL CO.**, THE, 5 to 11 Queen  
**Montreal Rag & Metal Co.**, 19 Cathedral  
**North American Scrap Iron & Metal Co.**, 332 William  
**SESSENWEIN BROS.**, 75 Roberval  
**Silver S.**, 1112 St James  
**TAKEFMAN H.**, REG'D., 36 Dalhousie  
**UNIVERSAL RAG & METAL CO.**, 962 St. James  
**Walker J. R. & Co.**, 35 Common  
**Wiener Louis**, 1612 Notre Dame W

**SCRAP RUBBER.—CAOUTCHOUC FRAGMENTE**

**BLACK S.**, 43 Mullins  
**BLOCK M.**, 773 St. James  
**FACTORY WASTE & METAL CO.**, 223 Wellington  
**Gray H. & Co.**, 25 Common

# **GEO. GALE & SONS**

**WATERVILLE, P.Q.**

Manufacturers of

## **Iron and Brass Bedsteads**

"The hot process of applying English Lacquer is used on all the brass work of our Brass and Iron Bedsteads importing skilled English help for this purpose."  
Manufacturers as well of Iron Bedsteads and Mattresses of all kinds, Cuban, Woven, and Dominion Springs.

MONTREAL - - - 323 Notre Dame Street West  
WIENIPEG, New Warerooms on Higgins Ave., 3 blocks east C.P.E. St'n  
TORONTO - - - 189 Queen Street East

English Lacquer alone has stood the test of time

**WE GUARANTEE OUR BRASS BEDSTEADS FOR 15 YEARS**

### **Scrap Rubber—Continued.**

IMPERIAL WASTE & METAL CO.,  
THE, 5-11 Queen  
TAKEFMAN H., REG'D., 36 Dal-  
housie

### **\*SCREWS. — VIS.**

Steel Co. of Canada, Ltd., The, 1272  
Notre Dame West

### **SCREW PRESS MANUFACTURERS. — MANUFACTURIERS DE PRESSES A VIS.**

Canadian Boomer & Boschert Press  
Co., Ltd., 18 Tansley

### **SCROLL SAWING AND WOOD TURNING. — SCIAGE D'ENROULEMENT ET TOURNAGE DE BOIS.**

Benoit & Fils 409 St Lawrence Bou-  
levard  
Berthiaume Z., 694 Alma  
DUPUIS J. P. REG'D., 360 Church  
av, Verdun  
ITZWEIRE & SARRASIN, 228 Du-  
vernay  
Lamarche, J. A. 2382 St Lawrence  
Boulevard  
MACFARLANE R. & CO., LTD.,  
cor St James and Richmond  
Mathieu H. & Co., 14-16 St. Chas.  
Borrombee  
Pauze The U. & Fils Co., Green av  
cor Notre Dame W  
Reed Walter, cor Duquette and  
Aylwin  
TREMBLAY F. & CO., 400 William

### **SCULPTORS. — SCULPTEURS.**

Allard & Roger, 8 Bagg  
Bartholini Freres, 148 Desery  
Benoit Lucien, 226 St. Timothee.  
Boillard Raphael, 1573 St Domini-  
que  
Carl T., 316-320 Notre Dame East  
Hill Geo. W., 255 Bleury  
Mariotti C., 257 Ottawa  
Matard F. & Co., 15 Roy lane  
REID ROBERT, 125-127 St. Alex-  
ander  
Rochon T. & Fils, 1590 St Lawrence  
Boulevard

### **SEAL PRESSES. — PRESSES A CACHETER.**

ARMSTRONG W. D., 261 St. James  
Montreal Stencil Works, 221 McGill  
WALKER & CAMPBELL, 93  
Bleury. Tel. Main 775

### **SECOND-HAND BOOKS.—LIVRES D'OCCASION.**

BRETON P. N., 215 St. Catherine  
West  
DuCastel M. E., 245 Craig East  
Granger Freres, 43 Notre Dame W  
Grief N., 58 St. Maurice  
Labelle L., 255 Craig East  
Lapierre Louis M., 1167 Cadioux  
Milette & Lapointe, 1052 St. Cath-  
erine East  
Waters D., 494 St. James.

### **SECOND-HAND CLOTHING. — VETEMENTS D'OCCASION. See Second Hand Stores.**

### **SECOND-HAND PLANTS — CONTRACTORS' — D'OCCASION OUTILLAGE POUR ENTREPRENEURS.**

Canadian Ry. and Contractor Sup-  
ply Co., Ltd., 400 St James  
Morrison T. A. & Co., 204 St. James

### **SECOND-HAND STORES. — MAGASINS D'OCCASION.**

Abramson B., 568 Notre Dame W  
Adelman J., 141 Craig West  
Adelman S., 633 Craig East  
Adelstein Jacob, 606 Notre Dame W  
Adler Louis, 135 Craig West  
Adler W., 783 Craig West  
Atrofsky I., 195 Craig East  
Berensteil Max., 742 Notre Dame  
West  
Bleicher S., 740 Notre Dame W  
Brouillet A. C., 179 Dufferin  
Caplan S., 21 Craig West  
Canadian Stove & Furniture Ex-  
change 195 Craig East  
Chernikof A., 1069 Notre Dame W  
Cohen M., 984 Notre Dame W  
Connolly Francis P., 77 St Paul  
Cozen Harry, 773 Craig East

**Second-Hand Stores—Continued.**

Daze Ovila, 43 Mt. Royal av East  
 Dezverek H., 811 Craig East  
 Elias H., 680 Notre Dame West  
 Elias Israel, 416 Craig East  
 Epstein R., 674 Notre Dame W  
 Feldstein Myer, 261 Craig West  
 Fiset & Frere, 251 Craig East  
 Fiset Francis, 262 Craig East  
 Frank M., 15 Craig E  
 Franklin Jacob P., 263 Craig East  
 Gally A. Julius, 253 Craig E  
 Germain Sam., 660 St. Catherine,  
 Maisonneuve  
 Gershovitch Sam., 671 Craig E  
 Giroux Isidore, 1060 Ontario E.  
 Goldapple Hyman, 887 Craig E.  
 Gordon S., 463 St. Lawrence Blvd.  
 Gredinger M., 1227 Notre Dame W  
 Harris B., 25 Craig West  
 Harris J., 21 Craig E.  
 Harrison J., 1310 Notre Dame W  
 Horovitch B. & Co., 607 Craig East  
 Ilieff Moses, 781 Craig East  
 Isaacman J., 31 Craig East  
 Isidore A., 29 St. Antoine  
 Jacobs J., 792 Notre Dame West  
 Kerchansky P., 412 Craig East  
 Kushner Alex., 183 Craig East  
 Labelle Jos., 505 Beaudry  
 Lacroix J. C., bags, 43 Dufresne  
 Lasker Max., 581 Craig East  
 Lazarus L., 1498 Notre Dame W  
 Leibovitch Sam., 834 Notre Dame W  
 Lescarbeau P., 765 St Catherine E  
 Lessard Mrs. Frs. 1640 Notre Dame  
 East  
 Levin & Rogovain, 127 Craig E.  
 Levin Raphael, 35 Vitre East  
 Levine Alex., 636 Notre Dame W  
 Ltvinson H., 525 Craig E  
 Livinson I., 187 Craig East  
 Lobel Max., 24 Mt. Royal av East  
 Lurie M., 55 St. Antoine  
 Mazur Charles, 93 Craig W  
 Mendelsohn J., 664 Notre Dame W  
 Miller Isaac, 782 Notre Dame West  
 Miller John, 437-439 St James  
 Miller Julius B., 517 St. James  
 Montreal Furniture Exchange, The,  
 131 Craig East  
 Myerson J., 978 Notre Dame West  
 Payne S., 1310 Notre Dame West  
 Parkus G., 623 Craig E.  
 Pearson H., 55 Craig West  
 Pearson J., 722 Notre Dame West  
 Pearson Sam., 776 Notre Dame W  
 Pervin Aaron, 35 St. Antoine  
 Rabin L., 522 Notre Dame West  
 Robidoux B., 1645 Notre Dame E  
 Rogovain A., 681 Craig East  
 Rosenbaum A., 61 Windsor  
 Rosenstein Lewis, 1076 St. Law-  
 rence Boulevard  
 Shapiro D. & Co., 145 Craig W.

Shapiro Eli, 29 Craig W.  
 Shapiro H., 766 Notre Dame W  
 Sherksner B., 143 Craig W.  
 Shuster M., 575 Craig East  
 Silverstein J., 1444 Notre Dame W  
 Smilstein H., 51 Craig E.  
 Star H. & Co., 249 Craig East  
 Strean J., 1284 Notre Dame W.  
 Strean M., 760 Notre Dame West  
 Sulovy C., 1838 Notre Dame West  
 Superior M. S., 89 Craig West  
 Vaudreuil O., 536 Craig East  
 Viner Isidor, 611 Craig East  
 Waller Geo., 481 St. James  
 White H., 684 Notre Dame West  
 Yamovitch Jos., 243a Craig East

**SEEDS, GARDEN AND FIELD.—  
 GRAINES POUR JARDIN ET  
 CHAMP.**

Bain S. S., 436 St. Catherine W.  
 Contant Joseph, 231 Notre Dame E  
 Cooper Wm. & Co., 350 St. James  
 Dery Hector L., 48 Jacques Cartier  
 sq  
 Dupuy & Ferguson, 38 Jacques  
 Cartier sq.

**E WING WILLIAM & CO.**

William Ewing, Jas. H. Davison.  
**Seed Mechts; Timothy, Clovers  
 and Grain, Garden, Farm and  
 Flower Seeds, Bulbs and Plants.**  
**Special quotations for Clover and  
 Timothy. Descriptive Catalogues  
 sent free. Shop and Office: 142  
 to 146 MCGILL. Warehouse: Cor.  
 St. Maurice and St. Henry.**

GALBRAITH WILLIAM & SON, 82  
 St. Peter  
 Pinkerton Robt. T., 263 St. James  
 Rennie Wm. Co., Ltd., 190 McGill  
 Ward Jos., & Co., 115 Place Youville

**SELF-RAISING FLOUR.—FARINE  
 PREPAREE.**

BRODIE & HARVIE, 14-16 Bleury  
 Lariviere & Frere, 8 Iberville  
 Manitoba Self-Raising Flour Co.,  
 71 St. Timothee  
 Viau & Frere, Viauville

**SEPARATORS.—SEPARATEURS.**  
 See Cream Separators.

**\*SEWING COTTONS. — COTON A  
 COUDRE.**

CENTRAL AGENCY, THE, 305  
 Craig W.

**\*SEWING MACHINE REPAIRERS. — REPARATEURS DE MACHINES A COUDRE.**

Arbetter Felling Machine Co. of Canada Ltd., 16 Cote  
 Jacoby S. M. & Co., 4 Little St. Antoine  
 Page Charles, 40 St Chas Borromee  
 SOLY I. N., 386 Notre Dame W.

**SEWING MACHINES. — MACHINES A COUDRE.**

Arbetter Felling Machine Co. of Canada Ltd., 16 Cote  
 BEAULIEU C. H., 1838 St. Catherine East  
 Belanger Levasseur & Co., 41 Bonsecours  
 Donaldson Robert & Sons, 72 St Henry  
 Doyle Thos. C., 776 St Catherine West  
 Dumouchel M., 168 Letourneux av Maisonneuve  
 Duncan F. T., 67 Bleury  
**Durand Frs. & Fils**, reparation de toutes machines a tres bon marche, 634 St. Catherine East  
 FOISY FRERES, 210-216 St. Catherine East  
 Harness Machine Co. The, 6 St Sacrament  
 Jacoby S. M. & Co., fur, 4 Little St. Antoine.  
 Jourdenais Jos., 612 Notre Dame W.  
 Metropolitan House Furnishing Co., Ltd., 30 Notre Dame West  
 Morgan Henry & Co., Ltd., St. Catherine, facing Phillips sq.  
 Paradis A. D., & Co., 264 Mt. Royal av East  
 Pepin J. A., 54 Mt. Royal av East  
 Pluze & Cote, 216 Amherst  
 Simpson Fred., 1087 Notre Dame W  
**Singer Sewing Machine Co.**, central agency rms. 531-534, Board of Trade bldg., 42 St. Sacrament; mfg. trade dept. Notre Dame W.; stores: 4 Notre Dame East, 567 St. Catherine W., 661 St. Catherine E., 228 St. Lawrence Boulevard, 1285 St. Lawrence Blvd.  
 SOLY I. N., fur, 386 Notre Dame West  
 Valiquette Abondius, 386 Beaubien  
 White Sewing Machine, 30 Notre Dame West  
 Williams Mnfg. Co., Ltd., head office and factory, 1789 St. James, C. W. Davis, mng. director; branches: 334 St. Lawrence Blvd 729 St. Catherine W., 134 St. Peter and 264 Mt. Royal av E.

**SEWING SILK.—SOIE A COUDRE.**

Belding Paul Corticelli Ltd., 232 McGill  
 CENTRAL AGENCY, THE, LTD., 305 Craig West  
 Frank & Bryce Ltd., 228 Lemoine

**SHAFTINGS, HANGERS AND PULLEYS—ARBRES DE COUCHE, POULIES.**

Darling Bros., 120 Prince  
 Dodge Mnfg. Co., of Toronto, Ltd., 640 St Paul  
 Gardner Robert & Son, Ltd., Nazareth, Brennan and Dalhousie  
 McDOUGALL CALEDONIAN IRON WORKS CO., LTD., THE JOHN, 512 William  
 MILLER BROS. & TOMS, 120 Dalhousie  
 Young Andrew, 11 Busby lane.

**\*SHEATHING PAPERS. — PAPIERS A DOUBLURE.**

PATERSON MFG. CO., LTD., THE, 2021 St Hubert. *See adv. opp. Roofing-Materials.*

**SHEEP-LINED COATS. — PARDESSUS EN PEAU DE MOUTONS.**

ACME GLOVE WORKS, 181 Vitre East  
 CANADIAN CONVERTERS CO., LTD., THE, 123 Vitre West  
 REDMOND CO., LTD., THE, 181-191 Inspector

**SHEET COPPER AND BRASS.—CUIVRE EN FEUILLES.**

GARTH CO., THE 26 and 32 Craig W. and 558 St Catherine W.

**\*SHEET IRON WORKERS. — MANUFACTURIERS DE TOLE.**

McKAY ALEX. BOILERWORKS, THE, 1194 DeMontigny East. *See adv. opp. Boilermakers.*

**SHEET METAL WORKERS.—TRAVAILLEURS EN FEUILLES DE TOLE.**

Bayard Isidore 1061b St Andre  
 McKAY ALEX. BOILERWORKS, THE, 1194 DeMontigny East  
*See adv. opp. Boilermakers.*

**SHEET MUSIC. — MUSIQUE EN FEUILLES.**

Archambeault Edmond, 312 St Catherine East  
 Boucher Adelard J, 28 Notre Dame East

**Sheet Music**—Continued.

Clarkson Wm., 589 St. Catherine W  
Delmar Music Co., Ltd., 231 St. Catherine West and 35 St. Catherine East

Dionne T. O., 114 St. Catherine W  
Filiatreault M. J., 484 Rachel E.  
FOISY FRERES, 216 St. Catherine East

HARDY EDMOND, 38 Notre Dame West

HURTEAU WILLIAMS & CIE., 316 St. Catherine East and 589 St. Catherine West

IMPERIAL NEWS CO., LTD., Thos. Swan, mgr., 254 Lagauchetiere West

Labelle G. M., 392 St. Catherine E  
Lafond Edmond, 409 St. Catherine E  
LAVALLEE CHAS., 35 St. Lawrence Boulevard. *See adv. opp. Musical Instruments*

Leach Piano Co., Ltd., 560 St. Catherine West

Le Passe Temps, 16 Craig East  
Seymour Piano Co., The, 423 Mount Royal av East

Shaw J. William & Co., 370 St. Catherine West

Yon J. G., 266 St. Catherine East

**\*SHINGLE STAINS. — LIQUIDES POUR TEINDRE LE BARDEAU**

PATERSON MFG. CO., LTD., THE, 2021 St. Hubert. *See adv. opp. Roofing Materials*

**SHINGLES, CEDAR.—BARDEAUX DE CEDRE.**

Church & Fee, rm. 10, 260 St. James

**SHIP BUILDERS. — CONSTRUCTEURS DE NAVIRES.**

Belgian Syndicate rms 125, 126, 20 St. Nicholas

Cantin J. B. & C. A., 1058 Notre Dame West

**SHIP CHANDLERS. — FOURNISSEURS DE NAVIRES.**

O'Gorman J., 68 Youville sq.  
Slater William, & Co., Ltd., 86 McGill

SONNE THOS., sr., 193 Commissioners. *See adv. opp. Tents, Awnings and Tarpaulins.*

Willoughby F. & Co., 2 William.

Wilson I. H., 318 Notre Dame W  
Wilson James & Co., Limited, 111 Common.

WILSON PATERSON CO., Board of Trade bldg., 42 St. Sacramento

**\*SHIP REPAIRERS. — REPARATEURS DE VAISSEAU.**

Dominion Oxygen, Welding & Cutting Co., 21 Queen. Tel. M. 7192

McKAY ALEX. BOILERWORKS, THE, 1194 DeMontigny East. *See adv. opp. Boilermakers*

**SHIPPING AGENTS. — AGENTS EXPEDITEURS.**

Anderson, McKenzie & Co., 88 McGill

Andrews, Gillespie & Co., rm. 325, 42 St. Sacramento

Brasch & Rothenstein, 36 Youville sq.

DAVIES, TURNER & CO., room 107 St. Nicholas bldg., Tel. M. 6943

DAVIS M. & CO., 27 Common cor Port

Furness Withy & Co., Ltd., 44 St. Frs. Xavier

Hansen, Schmidt & Co., 55 St. Frs. Xavier

HARBOUR COMMISSIONERS, 57 Common

Henry W. H., 286 St. James

HILL WAREHOUSING CO., 48 William

HONE & RIVET, 9 St. Lawrence Boulevard

Inland Navigation Co., foot of McGill

Jaques G. E. & Co., 217 Common

Lyons W. J., 314 Craig W.  
McLean Kennedy & Co., rm. 119, 20 St. Nicholas

Manchester Line, 44 St. Frs. Xavier

Mills J. W. & Son, 43 St. Sacramento

MUNDERLOH & CO., LTD., 51 Victoria sq.

REFORD THE ROBERT CO., LTD. 23 St. Sacramento

Williamson Warehousing Co., Ltd. The James 4 Prince

WONHAM WALTER R., & SONS, 6 St. Sacramento

**\*SHIPPING FEDERATION. — FEDERATION MARITIME.**

Shipping Federation of Canada  
Thomas Robb, sec., rm. 218, Board of Trade bldg.

**SHIPPING MASTER. — MAITRE EXPEDITEURS.**

Cunningham Wm., rm. B25, 42 St. Sacramento

**SHIPPING TAGS.—ETIQUETTES  
POUR EXPEDITEURS.** See  
Tags.

**SHIRT WAISTS.—CHEMISETTES  
CHEMISES ET FAUX COLS.**

Crescent Mfg. Co., Ltd., 2 Inspector  
HARROWER G. H. CO., THE.  
See Canadian Converters under  
Manufacturers.  
McMullen Henry & Co., 236 Craig  
East

**SHIRTS AND COLLARS, RETAIL.  
—CHEMISES ET FAUX COLS,  
EN DETAIL.** See Gents' Fur-  
nishings.

**SHIRTS AND COLLARS, WHOLE-  
SALE.—CHEMISES ET FAUX  
COLS, EN GROS.**

ACME GLOVE WORKS, cor St.  
Elizabeth and Vitre  
Barette E. O., & Co., 301 St. James  
British American Overall Co., 198  
McGill.  
Canadian Underwear Co., 309 Notre  
Dame West  
Cluett, Peabody & Co., The Herald  
bldg., 281 Craig West  
Crescent Mfg. Co., Ltd., 2 Inspector.  
Fraid Heilig Co., 323 St James  
Gault Bros Co., Ltd., 21 St Helen  
HUDSON BAY KNITTING CO.,  
THE, 294 Lagauchetiere West  
Lanctot J. B. A., flannel, 212 St  
Lawrence Boulevard  
McGee Thos., 579 St. Paul  
Mathews Towers & Co., 10 St  
Helen  
**Montreal Shirt and Overall Co.,  
Ltd.,** 1446 Hotel de Ville av  
Peck John W., & Co., Ltd., 2275 St  
Lawrence Boulevard  
REGENT SHIRT CO., LTD., 149  
Notre Dame West  
Sourkes I., 230 St Lawrence Boule-  
vard

**S** **TANDARD SHIRT CO.,  
LIMITED.**

See **CANADIAN CONVERTERS  
CO., Limited under Manufacturers.**

Tooke Bros., Ltd., 235 Notre Dame  
West and 302 St. Elizabeth du  
Portugal av  
Tooke R. J., 177 St. James 489-491  
and 493 St Catherine West and  
473 St Catherine East  
Wilkins Robert C. Co., Ltd., 23  
Dowd

**SHODDY MNFRS. — MNFRS. DE  
PACOTILLE.**

Montreal Blanket Co., The, 35 Com-  
mon  
Walker J. R. & Co., 35 Common

**SHOE DRESSINGS. — CIRAGES.**

American Dressing & Drug Sun-  
dry Co., 232 St. Chas. Borromee  
AUGER TELESPHORE, 20 Place  
Jacques Cartier  
Colonial Fluid Beef & Specialty Co.,  
6 Bonsecours  
Packard L. H. & Co., Ltd., cor.  
St Antoine and St Genevieve

**SHOE FINDINGS. — FOURNITU-  
RES POUR CHAUSSURES.**

AUGER TELESPHORE, 20 Place  
Jacques Cartier  
Beaudry A. F. X. & Fils., 275 St  
Paul  
Constantin & O'Brien, 72-74 Wel-  
lington  
Delorme Wilfrid & Co., Ltd., 418 St  
Paul  
Dominion Supply Co., 323 St. Paul  
Dufresne Shoe Supply Co., 587 On-  
tario, Maisonneuve  
DURAND FRs. & FILS, 634 St. Ca-  
therine East  
Fisk Limited 6 St. Helen  
GALARNEAU M. C., & CO., St.  
Alexander cor Jurors  
Hubbell Bow Co., 59 St. Peter  
Lamontagne Hector, Inc., 292 St  
Paul  
Packard L. H. & Co., Ltd., 15 St.  
Antoine  
ROSTON J., 235 St. Catherine W  
Rubinstein M., 3 Ontario West  
SAUVE & PERRAS, 242 Lemoine  
Smardon R. & Son, rm. 222 Coris-  
tine bldg.  
UNITED SHOE MACHINERY CO.,  
OF CANADA, 403 Lagauchetiere  
West  
Whitley Fred. & Co., 218 Lemoine

**SHOE MACHINERY.—MACHINES  
POUR CHAUSSURES.**

Constantin & O'Brien, 72 Wellington  
UNITED SHOE MACHINERY CO.  
OF CANADA, 403 Lagauchetiere  
West

**SHOEMAKERS. — CORDONNIERS**

*See also Boots and Shoes, Retail.*  
Abramovitch M., 193 St. George  
Appelbeaum H., 1862 Papineau av  
Beaudin Benoni, 130 St Margaret  
Beaudin O., 69 Hadley

**Shoemakers.—Continued.**

- Beaudoin N., 403 St. Zotique E.  
 Beaulieu Jos., 1637 St. James  
 Beaupre Eug., 115a Desery  
 Belanger J. A., 2367 St Hubert  
 Belanger L. A., 124a Papineau av  
 Belanger Theophile, 1478 Ontario E  
 Bercovitch L., 107 St. Alexander  
 Berger A., 443a Hotel de Ville av  
 Bernstein P., 594 Notre Dame W  
 Bezeau Jos., 297 Delisle  
 Bilodeau Theo., & Co., 1039 St James  
 Binder I., 219 Victoria, Westmount  
 Black Abraham, 72 Fort  
 Blanchette J., 112 Papineau av  
 Blumenfeld L., 387 Victoria av,  
 Westmount  
 Bohemier Wm., 323 Duluth av East  
 Boidman N., 11 Dominion  
 Boisseau V., 130 Amherst  
 Bonami Timothee, 809 Dorchester  
 East  
 Borsho H., 42 Inspector  
 Bortz H. N., 44 Dorchester West  
 Bouchard Jos. O., 1551 St. James  
 Bourbonniere Ferdinand, 274 Men-  
 tana  
 Bourgeois Emmanuel, 474 Letour-  
 neux av Maisonneuve  
 Bouvier Gilbert, 126 Duluth av E.  
 Bress A., 7 Bonsecours  
 Brooker Frank, 201 Congregation  
 Byarelle Aug., 17 Gosford  
 Cap H., 94 Centre  
 Cardmore Jos., 627 St. James  
 Casement W. J., 615 Wellington  
 Castonguay Alex., 56r Atwater av  
 Cedras Henri, 775 Marie Anne E.  
 Charland Jos., 528 Maisonneuve  
 Charlebois Jos., 390 Lansdowne av  
 Charron Adolphe, 192 Christopher  
 Columbus  
 Chausse Alex., 368 Visitation  
 Chevalier L., 208 Carriere  
 Chicoine Alphonse 2207a St James  
 Clark H., 658 Notre Dame W  
 Clermont Auguste, 1094 St. An-  
 toine  
 Cohan S., 15 Roy East  
 Cohel S., 42 St. Viatore W.  
 Cohen A., 369 Magdalen  
 Cohen J., 157 Dorchester West  
 Cohen S., 2626 St. Hubert  
 Collette Nap., 502 Amherst  
 Courage J. R., 33a Hickson  
 Coutu A., 50 Bonsecours  
 Crepeau E., 660 DeMontigny E.  
 CROSS M., 351 University  
 Curland J., 59 Ontario East  
 Curwood Geo. A., 121 Mansfield.  
 D'Amour Arthur, 133 Rivard  
 Davis Edouard, 965 St. James  
 Decelles Alph., 507 Rachel East  
 Decelles L. O., 1455 St. Catherine E  
 Deladurantaye E., 1140 Delorimier  
 av  
 Delnofski E., 500 Atwater av  
 Demant Moses, 369 Magdalen  
 Demontigny J., 165 Davidson av  
 Denomme Ls., 242 Coursol  
 Desjardins C., 26 St. Margaret  
 Desmarais Maxime, 404 Ontario E  
 Desrosiers H., 475 Roy East  
 Diamond B., 171a Ottawa  
 Dion D., 82 Ryde  
 Diotte F. X. 574 DeMontigny E.  
 Donaldson Ernest, 28 Rachel E.  
 Dossik Davis, 1246 St. Lawrence  
 Boulevard  
 Drowitsky S., 58½ St. Urbain  
 Duben D., 672 Notre Dame W  
 Dugal A., 974 St. Andre  
 Dugal J., 692 Mount Royal av East  
 Dugas F., 726 Notre Dame W and  
 1096 St. James  
 Duhaime Arthur, 987 Sanguinet  
 Dumas A., 636 Dorion  
 Dumas A., 258 Church av, Verdun  
 Dumontier E., 747 Charlevoix  
 Durocher L., 7 Villeneuve E.  
 Duval Nap., 2924 St. Hubert  
 Duverger H., 62a Turgeon  
 English Boot & Shoe Repairing Co.,  
 The, 29a St. Antoine and 102  
 Shearer  
 Fabrizi J., 17 Laurier av East  
 Fisette A., 1310a Wellington, Ver-  
 dun  
 Fisher Abram, 28 St. Urbain  
 Flom Max., 14 Fairmount av West  
 Forman E., 191 Ontario West  
 Fortin R., 436 Gilford  
 Foucreault Vital, 26 Chaboillez.  
 Frank Wm., 139 Forfar  
 Freeman Isaac, 36 Vitre East  
 Freeman R. J., 1108 Wellington,  
 Verdun  
 Frenette D., 103 Vitre East  
 Friedman F., 715 Ontario East  
 Froment S., 2822 St. Lawrence Blvd  
 Fullum Nap., 33 Pie IX. av Maiso-  
 neuve  
 Gafman L., 2b Cuthbert  
 Garelik M., 74 Fairmount av. W.  
 Gauthier T., 78 Maisonneuve  
 Gefman Max., 37 Villeneuve W.  
 Geoffrion T., 635 Marie Anne East  
 George Henry, 265 Bleury  
 Germain A., 329 Aylwin  
 Gilbert Jos., 683 Craig E.  
 Girard Alf., 49 Bernard av West  
 Goldberg P., 196 Murray  
 Goldblum N., 366 Rachel East  
 Goldman Peter, 4119 St. Catherine  
 Westmount  
 Goldstein H., 15 Roy East  
 Goldstein M., 2240 Ontario East  
 Goodman J., 835 Craig East

**Shoemakers.—Continued.**

Goodyear Welt Shoe Repairing Co.,  
731 St. Catherine West  
Gootman P., 4196 Western av,  
Westmount  
Goyette Wilfrid, 1461 St. Catherine  
East  
Greefman M., 936 St. Andre  
Greenberg H., 33 Demontigny E  
Grenier M., 657 Henri Julien av  
Guenette Henri, 264 Marie Anne E  
Hamel Prud., 54 Robin  
Hasty William, 48 St. Paul.  
Hubert H., 701 Laurier av East  
Hebert P., 171 DeCourseles  
Hemond J. C., 495 Wolfe  
Herman D., 169 McCord  
Hetu F. X., 339 Marie Anne East  
Hirschfield S., 109 Park av  
Hodina Albert, 76 Victoria sq  
Howlett Wm., 379 Wellington  
Infante G., 324 Amherst  
Iaffe L., 877 St. Lawrence Blvd.  
Infante G., 324 Amherst  
Issenman A., 85 Fulford  
Jacken J., 648 Notre Dame W  
Jarry Arsene, 1426 Notre Dame W  
Jean Elzear, 745 Laval av  
Jolicoeur Z., 131 Sanguinet  
Kahansky Jos., 81 Fairmount av W  
Karmuessen P., 177 Wellington  
Kassirer J., 432 Cadieux  
Kaufman S., 643 Centre  
Kilkenny Kennedy Co., 553 Sei-  
gneurs  
Kishner Sullivan, 13 Metcalfe  
Kovshoff R., 561 Grey av  
Kukoff H., 762 Notre ame West  
Kukoff Jacob, 1009 St. James  
Laliberte L., 239 Beaudry  
Lacroix J. B., 252 DeMontigny E  
Langevin Phil., 143 Dufferin  
Lapierre Z., 10 Dorchester East  
Laplante E., 56a Rouville  
Laroche E., 154 Rivard  
Larocque Jules, 323 Duluth av E  
Larose Pierre, 34 Marie Anne E.  
Latour David, 550 Henri Julien av  
Latulippe J., 1a Labelle  
Lavine A., 2166 St. Hubert  
Laviolette F. X., 549 Frontenac  
Leblanc Adolphe, 638 Atwater av  
Lebrun Alphonse, 135 Ropery  
Leduc E., 706 Atwater av  
Lefebvre Jos., 272 Laurier av E  
Lefebvre Stan., 512 Roy East  
Lehen S., 257 Mt. Royal av East  
Lelievre J. B., 1144 Marie Anne E.  
Lemieux E., 1618 Notre Dame West  
Leroux P., 407 Laval av  
Lesperance Olivier, 875 Lafontaine  
East  
Levelllee Ls., 333 Delisle  
Levelllee Ls., 488 Green av

Levensen M., 376 Centre  
Levenson Morris, 32 Duluth av E  
Levinson M., 32 Duluth av East  
L'Herault F. X., 1558 Notre Dame W  
L'Heureux Husmer, 466 Frontenac  
Liffer C., 1351 Notre Dame East  
Livinon Abraham, 1364 Notre  
Dame West  
Lindau Solomon, 156 Church av,  
St. Paul ward  
Liverman I., 78 St. Maurice  
Lolacno Guisepe, 1157 St. Law-  
rence Boulevard  
Lomdin B., 13 Coursol  
Ludwig F., 203 St. Antoine  
McKenzie John, 63 Chaboillez  
Madler Samuel, 14 Fairmount av W  
Madzel Sam., 4255 St. Catherine,  
Westmount  
Maille Geo., 1994 Dufferin  
Maillet J. G., 302 Centre  
Malo J. B., 737 Parc Lafontaine  
Mann Jacob, 306 Cadieux  
Marcovitch W., 789 Craig East  
Marien Joseph, 3 Robin  
Marois F., 496 Champlain  
McNAIR ARCH., 1378 St. Law-  
rence Blvd.  
Matte Louis, 100 Lasalle av, Mat-  
sonneuve  
Michaud Fred., 115 DelaRoche  
Miller Sam., 43 Burnside Place  
Milotte A., 1362 Demontigny East  
Milstein J., 346 Colonial av  
Miraglia Blaise, 555 Rachel  
Miron William, 493 Atwater av  
Miskin David, 88 Hotel de Ville av  
Modern Shoe Repairing Co., 647  
St. Lawrence Boulevard  
Monette Phillip, 520 Cartier  
MONTREAL SHOE REPAIRING  
CO., 1396 St. Lawrence Blvd.  
Morgenstern Harry 30 Mt. Royal  
av East  
Morris Abraham, 322 Dorchester W  
Moskivitch Sam, 33 Jurors  
Nadler Sam., 14 Fairmount av West  
Naud Theodule, 712 Ontario E  
Ouellette Geo., 231 Desjardins av,  
Maisonneuve  
Ouimet Damase, 1261 Hotel de Ville  
av  
Padoksin H., 666 Notre Dame W.  
Page Z., 480 Roy East  
Paquette Euclide, 159 Duluth av E  
Paquette H., 1027 Ontario E.  
Patenaude Henri, 1333 Logan W  
Pelletier A. & Co., 1114 St. James.  
Perreault Jos., 190 Dufferin  
Piche Maxime, 2806 St. Lawrence  
Boulevard  
Piche Pierre, 149 Beaubien East  
Podolne W. E., 1496 Notre Dame  
West  
Polishok Jos., 78½ Sanguinet

**Shoemakers—Continued.**

Portelance Jos., 1053 Notre Dame West  
 Prevost B., 746 Huntly  
 Proulx Jos., 309 Lalonde av  
 Provost Octave, 712 Dorchester E  
 Quint Isaac, 2097 St. James  
 Reddy W., 303a St. Antoine  
 Renaud C., 176a Vinet  
 Rezevsky D., 86a Vinet  
 Richard F., 2167 St. James  
 Riopel Henri, 61 Mentana  
 Rioux Alf., 115 Grand Trunk  
 Rocheleau J., 90a Beaubien East  
 Rolland J. B., 115a De St Ours  
 Roseberg Samuel, 16 Rachel W  
 Rosen Husen, 666 St. Catherine W  
 Rosenberg Abram 4 St. Chas. Boromee  
 Rosenberg Harris, 265 Roy East  
 Roy H., 319 Church av, Verdun  
 Rubin Max., 1285 St. Andre  
 Rubin Solomon, 84 Iberville  
 Rudnitzky H., 143 St. Viateur W  
 St. Jean Moise, 377 Duluth av E.  
 St. John P., 29 Bleury  
 Sandler L., 83 Mt. Royal av E.  
 Saslovsky A., 30 Bernard av West  
 Sawyer Jos., 948 Notre Dame W  
 Schecter N., 477 Craig East  
 Schwartz I., 368 Bleury  
 Schwartz L., 736 Marie Anne East  
 Schwartz P., 377 Mentana  
 Schwartz Peter, 26 Dorchester W  
 Schwartz Zedd, 202b Demontigny E  
 Sculteski Reuben, 90 Richmond  
 Segal Harry, 250 Craig East  
 Selsky Sam, 241 McCord  
 Senecal Henri, 2169 St. Lawrence Blvd.  
 Shapiro Max., 491 Bleury  
 Silver Frank, 431a St. Denis  
 Silver M., 64 Victoria sq  
 Silver S. & Co., 1105 St Catherine E  
 Silverstone S., 50 Ontario East  
 Silveri A., 114 Delorimier av  
 Simkin M., 1054 Laurier av West, Outremont  
 Simkin S., 383 Victoria av, Westmount  
 Skydelsky M., 881 Craig East  
 Steinburg David, 1114 Cadieux  
 Surprenant Z., 158 Island  
 Sutherland Shoe Hospital, 272 St Catherine East  
 Sverdllove B., 317 Roy East  
 Taitelbaum D., 56 Cadieux  
 Tetrault L. M., 144 Ontario East  
 Theriault —, 488 Amherst  
 Thibault Mrs. H., 1778 St. Catherine East  
 Tibbey H., 80 Cathedral  
 Toub H., 551 Notre Dame W.  
 Tremblay A., 572 Craig East

Tremblay Louis, 105 DeMontigny E  
 Tremblay Nap., 98 Desery  
 United Quick Shoe Repairing Co., 41 St. Catherine West  
 Venne Camille, 838 Demontigny E  
 Vincent Alexander, 2269 St. Lawrence Blvd.  
 Vineberg J., 348 Craig West  
 Vineberg M., 55 Roy East  
 Weilk Eli, 208 St. Urbain  
 Weinland D. M., 1694 Notre Dame E  
 Weinstein A., 185 Dorchester W  
 Weinstein M., 205 St. Viateur W  
 Weinstein R., 392 Beaubien East  
 William H., 911 St Catherine West  
 Yaphe Reuben, 1992 Notre Dame W

**SHOE PATTERNS. — MODELES POUR SOULIERS.**

Gray Pattern Co., 254 Lemoine

**\*SHOE POLISH. — CIRAGE A CHAUSSURE.**

SULTANA LIMITED, 102 Amherst

**SHOE SHINERS — CIREURS DE CHAUSSURES.**

About & Neckl, 88 St Lawrence Boulevard  
 Adramakos & Tarakas, 306 Bleury  
 Allard Pierre, 1727 St Catherine E  
 Andris Antoine, 151 Bleury  
 Assante Ant., 116 Rachel East  
 Athein Batho, 148 St. Lawrence Blvd  
 Aubin S., 306 Church av, Verdun  
 Beauvais Geo., 103 Vitre E  
 Blondi Fabien, 61 St Lawrence Boulevard  
 Borovilos Geo. & Bros., 632 Notre Dame West  
 Boyer Armand, 321 Mt Royal av E  
 Canadian Shoe Shining Parlor, 632 St Catherine East  
 Caccione P., 244 St Catherine W.  
 Colonial Dressing Co., 183 St Catherine East  
 Cosmer Voicie, 601 Craig East  
 Cross M., 351 University  
 De Carlo G., 744 St. Catherine W  
 Declco C., 442 Rachel East  
 De Cosmos J., 981 St. Lawrence Blvd.  
 Delicato Henry, 291a St Catherine W and 59 Windsor  
 Desrosiers E. A., 1493 St Lawrence Boulevard  
 Difiore Dominico, 140 Amherst  
 Dillalo A., 1856 Notre Dame West  
 DiNobile R., 768 St Catherine E  
 Ducharme C., 482 Atwater av  
 Dugal Jos., 692 Mt Royal av E  
 Fabien M., 61 St. Lawrence Blvd  
 Fabrizi J., 17 Laurier av East

**Shoe Shiners—Continued.**

Ferrulli G., 2671 St Hubert  
 Pichaud A., 2162 St James  
 Greco Luigi, 316 Mount Royal av E  
 Gastoni J., 257 Craig East  
 Giroux Phileas, 47 Mount Royal av East

Good Year Welt Shoe Repairing Co.,  
 731 St Catherine West

Hance N., 759 Charlevoix  
 Height Jos., 39a Windsor

Hobbis Ernest, 31 St James

Houle Leon., 1424 Notre Dame W.

Hull Benj., 201 St Antoine

Kallis & Apostolakos, 255 St Catherine West

Kotos Manuel, 243B Craig E

Lagios Louis, 528 St Catherine E

Lagrenade Louis, 724 Ontario East

Leonard J. B., 90a Vinet

Manetta John, 408 St Catherine W

Martin Bros., 261 St Catherine E

Meltees D., 503a St Lawrence Blvd

Mentis Crist, 6 Notre Dame West

Miraglia Blaise, 537 Rachel East

Mondello Frank, 314 Rachel East

New York Shoe Shining Parlor, 45 St Catherine East

Nicheroni Zib., 575 Fullum

Pellegrino A., 1006 Cadieux

Pellegrino Frank, 320 Duluth av E

Perfetti Ls., 615 St James

Petrides Harris, 246a Hotel de Ville av

Petrides Harry, 104 Notre Dame E

Petrolas Peter, 294 Notre Dame W

Poulos G., 244 St Catherine West

Poulos Perler & Co., 204 St Catherine West

Raymond P., 553 Notre Dame West

Rondes S., 1277 Notre Dame West

Rondo P., 1495 Notre Dame W

Sauro Leonard, 248 St James

Silveri Antonio, 114 Delorimier av

Silver Frank, 431a St Denis

Sofia & Scroi, 1039a St James

Soro Paul, 716 Ontario East

Sperdakos Bros., 457 Notre Dame W

Springer & Marshall, 1216 St Denis

Strike F., 602 Wellington

Trotto J., 1259 Notre Dame W

Turcotte M., 632 Ontario East

Universal Co., 71 St. Catherine E

Valetti Toni, 153 Peel

Vaselakatro John, 1117 St Lawrence Boulevard

Venice Shoe Shining Parlor, 33a Bleury

Vozikas P., 875 St. Catherine E

**\*SHORTHAND SCHOOLS. — ECOLES DE STENOGRAPHIE.**

ELIE BUSINESS COLLEGE, 161 St Denis

**SHORTHAND WRITERS. — STENOGRAPHES. See Stenographers**

**SHOT, MANUFACTURERS OF. — MANUFACTURIERS DE PROJECTILES.**

Robertson, The James Co. Ltd., 142 William

Steel Co. of Canada, Ltd., 1272 Notre Dame West

**SHOVEL MANUFACTURERS. — MNFRS. DE PELLEES.**

FROTHINGHAM & WORKMAN, LIMITED, 395 St Paul

Marion Steam Shovel Co., The, 286 St James

Wolfe George & Sons, Ltd., 183 Congregation

**SHOW CARD WRITERS. See Sign Writers.**

**\*SHOW CARDS.**

MONTREAL LITHOGRAPHING CO, LIMITED cor Ontario E and Papi-neau av

**SHOW CASE MANUFACTURERS. — MANUFACTURIERS DE VITRINES.**

Beaulne J. O., 26 1-2 St Elizabeth Dominion Office & Store Fitting Co., 300 St James

JONES BROS OF MONTREAL, INC, 75 Bleury

Montreal Show Case Co., 340 Craig West

Toronto Show Sase Co., 76 St Catherine West

**SIGN WRITERS. — DESSINATEURS ET PEINTRES DE CARTES D'ANNONCES.**

Arcand J. N., 51 Beaver Hall hill  
 Barbeau N., 404 St. Charles Bor-  
 romeo.

Bastien G., 858 Notre Dame East

Beaulieu D. A., 2113 St Urbain

Beaunoyer & Brouillet, 1387 St. Lawrence Blvd.

Belanger Ernest, 97 Beaudry

Bertrand O. J., 80 Inspector.

Blackwell Geo. E., 4184 St. Catherine West Westmount

**\*SHOE STAMPS. — MACHINES A ETAMPER LES CHAUSSURES.**

ARMSTRONG W. D., 261 St James

**ELECTRIC  
SIGNS**

4 Craig West  
Montreal



**Signwriters—Continued.**

Bouthillier F. X., 2542 De Chateaubriand av

Bow C. N., 100 Metcalfe

British-American Signs, 4 Ontario W

Cadieux L., 464 St. Andre

Charlebois C. T., 1061 St Hubert

Cluxton Lawrence G., rm 522, 42 St  
Sacrament

Couture Armand, 2104 St Lawrence  
Boulevard

Craig Alex., 39-41 Jurors

Dagenais Joseph 1414 St. Denis

Dalphe H., 437 Papineau av

David Ovila, 9 Breboeuf

Deacon B. R., 210b St Antoine

DENIS A., prop Eagle Sign Co.,  
Reg'd, 4 Craig West *See adv. this  
page*

Denis Advertising Signs, Ltd., 150  
Craig West

Duchesne M., 247 Aylwin

Enterprise Sign Co., The, 451 St  
James

Florence P., 30 Rachel W

Garault & Lacroix, 223a Plessis

Gauthier T. A., 128 St. Elizabeth.

Houghton Edwin T., 76 St. Famille.

Jones R. E., 69a McGill College av

L. D. Lettering Co., 82 St Gabriel

Lafond & Leclerc, 1386 St Lawrence  
Boulevard

Laurin A. & Co., 27 Ontario West

Lavoie O. M., 691 St Andre

Leather Albert 685 Wellington

Lefebvre F. & Co., 58 Fort

Martel Stewart Co., Ltd., 9 Hermine

MORGAN FRED, cor Crescent and  
St Catherine West

Nisenberg Hyman, 636 St Lawrence  
Boulevard

Pauze J. B., & Co., 70 St James

Pepin Honore, 48 St Cecile

Potter Wm. E., & Co., 46 Benolt

**O KA SIGN CO.**

Eug. David, Prop.

Enseignes de tout Genres.

Signs of all Kinds.

Bell Tel.:

East 3484.

409 CADIEUX ST.,

Pres—Near St. Catherine,  
**MONTREAL.**

Renaud Joseph, 610 Plessis

Serre Z., 60 College

Steinburg Jos., 1183 St Lawrence  
Boulevard

Tremblay W., 321 Aylwin

United Sign Co., Thos. R. Crevier  
and Fred Martel, props, 22 Jurors

UNIVERSAL ELECTRIC ECON-  
OMY CO., LIMITED, THE, 149  
Notre Dame West *See adv. back  
cover*

\*SIGNS, BRASS. *See Brass Signs.*

**SIGNS—ELECTRIC, BRASS, ENA-  
MEL AND OUTDOOR. — EN-  
SEIGNES—ELECTRIQUE, CUI-  
VRE, EMAILLE.**

Arcand J. N., 51 Beaver Hall hill  
Cluxton Lawrence G., room 522, 42  
St Sacrament\*

DENIS A., prop Eagle Sign Co.,  
Reg'd 4 Craig West *See adv. top  
of this page*

Denis Advertising Signs, Ltd., 150  
Craig West

L. D. Lettering Co., 32 St. Gabriel

Laurin Art & Co., 27 Ontario West

Legallee Bros., Ltd., 233 Bleury

Martel Stewart Co., Ltd., The, 9 Her-  
mine

Montreal Stencil Works, 221 McGill

**Signs—Continued.**

MORGAN FRED, cor Crescent and St Catherine West  
 OKA SIGN CO., Eug David prop, 409 Cadieux  
 Pepin Honore, 48 St Cecile  
 UNIVERSAL ELECTRIC ECONOMY CO., LIMITED, THE, 149 Notre Dame *See adv. back cover*  
 WALKER & CAMPBELL, 93 Bleury  
 WARE CO OF CANADA, LTD., 95 St. Genevieve  
 Woodburns, Ltd., 314 Coristine bldg., St. Nicholas

**SILK HOSIERY.—BAS ET CHAUSSETTES EN SOIE.**

Agnew, Wm. & Co., 305 St. James  
 Belding Paul Corticelli, Ltd., 232 McGill  
 Belfour, Morris & Willcocks, 316 St James  
 Farrell, Belisle & Co., 257 Notre Dame West  
 Mathys F. B., 75 Viger av.

**SILK, WHOLESALE. — SOIE EN GROS.**

Belding Paul Corticelli, Ltd., 232 McGill  
 Chorlton H. M. & Co., room 4, 43 St Sacramento  
 Farrell, Belisle Co., 257 Notre Dame West  
 Oriental Silk Co., Ltd., 232 McGill  
 Stewart & McDonald, 8 Beaver Hall hill

**\*SILKS.—SOIES.**

Belfour, Morris & Willcocks, 316 St James  
 CHORLTON DAVID M., 149 Notre Dame West  
 Capponi Louis, room 19 Fraser bldg., 43 St. Sacramento. Tel. Main 4885.  
 HERON JAMES W., room 334 Coristine bldg  
 Monterde Charles, 59 St Peter  
 Roussel Louis & Co., Ltd., room 312, 3 St. Nicholas.

**SILOS. — SILOS.**

CANADIAN DAIRY SUPPLY CO., LTD., 592 St Paul

**SILVER AND GOLD PLATERS.—ARGENTEURS ET DOREURS.**

BURDETT THOS., 290 St Paul  
 Canada Plating Co., 315 St. James

Carrignan Geo., 1042 St Catherine East  
 GARTH CO., THE, 26 and 32 Craig W and 558 St Catherine West  
 Hemming Mufg Co., Ltd., 186 Shearer  
 Kent Phillip, 37 Vitre West  
 Latourelle T, 6 Craig West  
 Mitchell, The Robert Co., Ltd., Belair av.  
**Pearce Henry**, factory 31 St David lane, office 418 St James  
 ROYAL SILVER PLATE CO., 57 St Gabriel  
 RUBENSTEIN BROS., 41 Craig W.

**SILVER AND PLATED WARE, RETAIL. See Watches, Clocks, etc.**

**SILVER AND PLATED WARE.—WHOLESALE. — ARTICLES ARGENTES ET PLAQUES EN GROS.**

Auerbach Z. & Co., 207 St. James  
 Canadian Specialty Co., 67 Bleury  
 CASSIDY'S LIMITED, 343 St Paul  
 CAVERHILL, LEARMONT & CO., 89 St Peter  
 COGHLIN B. J. CO., 432 St Paul  
 Dominion Premium Co., 214 St James  
 Eaves Alfred, Reg'd., 23 Notre Dame West  
 Eaves Bros., 7 Bleury  
 Ellis P. W. & Co., Ltd., rm. 74 189 St James  
 HOW R. G., 118 Coristine bldg  
**Hutton Jas & Co.**, 232 St James *See adv. front cover*  
 PEARCE HENRY, factory 31 St David lane, office 418 St James  
 Pitts James A., 179 St. James  
 Rogers Henry, Sons & Co., 6 St. Sacramento  
 Round John & Son, Ltd., rooms 8-11, 20 St Nicholas  
 ROYAL SILVER PLATE CO., 57 St. Gabriel  
 RUBENSTEIN BROS., 41 Craig W.  
 Scott Frank H., 133 Coristine bldg.,  
 SURVEYER L. J. A., 52 St Lawrence Boulevard

**SILVER REPAIRER. — REPARATEUR D'ARGENTERIE.**

Feely John 734 Marie Anne East

**SILVERSMITHS. — ORFEVRES.**

Birks Henry & Sons, cor. Phillips sq. and St. Catherine West  
 Desroches A., 63 Mentana

**Silversmiths—Continued.**

Ellis P. W. & Co., Ltd., 189 St James  
 Hemming Mnf. Co., 186 Shearer  
 Hemsley Richard, Reg'd., 255 to 257 St James  
 Langwell Geo. & Son, 1094 Dorchester East  
 PEARCE HENRY, factory 31 St David lane, office 418 St James  
 Round John & Son, Ltd, rooms 8-11 20 St Nicholas  
 RUBENSTEIN BROS., 41 Craig W.  
 ROYAL SILVER PLATE Co., 57 St. Gabriel Tel Main 1387  
 Scott Henri, 479 St Catherine East  
 Simard A., 288 Mentana

**\*SINKS. — BASSINS DE RENVOI.**  
 Twyford Limited, 310 University

**\*SKATES. — PATINS.**  
 Bregent A. E., 192 St. Catherine E  
 Smyth J. M., 370 Dorchester West

**\*SKATE SHARPENER.**  
 McNair Archibald, 1396 St Lawrence Boulevard

**SKATING RINKS.— PATINOIRS.**  
 Coliseum Skating Rink, 333 Guy Forum, cor St. Catherine and Atwater av  
 Jubilee Amusement Co., Ltd., St. Catherine E, near Marlborough  
 M. A. A. A. Skating Rink, 4350 St Catherine Westmount  
 Montreal Arena, 4095 St Catherine Westmount  
 Ontario Rink, 300 Chausse  
 Victoria Skating Rink, 49 Drummond

**SKIRT MANUFACTURERS. — MNFRS. DE JUPES.**

Berger & Co., Ltd., 236 Craig East  
 BISHINSKY BORS., 604 St Lawrence Boulevard  
 Boojady & Wakin, 313 Notre Dame East  
 Crescent Mnf. Co., Ltd., 2 Inspector.  
 Crystal Skirt Co., 223 McGill  
 Felsen, Brennan & Co., 314 Notre Dame West  
 GAGNON J., 701 St Catherine East  
 Gilmour The J. D., Co., 318 St Paul  
 Hart Mnf. Co., 17 Phillips Place  
 Jette & Lemieux, 342 St. Lawrence Blvd.  
 LAFRANCE P. & CO., LTD., 182 St Denis  
 LETENDRE FILS & CIE., 567 St Catherine East

McKinnon S. F., & Co., Ltd., 87 St. Peter.  
 Marchand M., 284 St Catherine West  
 Montreal Skirt & Cloak Mnf. Co., 1080 St Lawrence Boulevard  
 MURPHY & RENAUD, 442 Notre Dame West  
 National Skirt Mnf. Co., 339 St Urbain  
 Parisian Cloak & Skirt Co., 227 Notre Dame East  
 Queen Skirt Co., 340 St Lawrence Boulevard  
 Regal Manufacturing Co., 85 St Catherine West  
 Ruby Mfg. Co., 219 Notre Dame W  
 SAAD J. B., 225 Notre Dame E Tel Main 6847  
 Waldman J. H. & Co., 513 St Paul

**SKYLIGHTS. — ECOUTILLES VITRES.**

Pierson U-Bar Co., 10 Phillips sq  
 Reed George W. & Co., 37 St Antoine

**SLATES. — ARDOISES.**

Bacon Bros., Rockland Co., 377-379 St Paul  
 Reed George W. & Co., 37 St Antoine

**SLATE ROOFING. — ARDOISE POUR TOITS.**

Cadieux & Briard, 1277 St Dominique  
 Douglas Bros., Ltd., 19 St Maurice  
 Grenier Freres, 217 St. Catherine E  
 Lesperance E., 242 St. Chas. Borromeo  
 Reed G. W. & Co., 37 St Antoine

**SLAUGHTERERS. — BOUCHERS.**

Montreal Stock Yards Co., 112 St Etienne

**\*SLEDGES, Blacksmiths' and Horse Shoe Turning.**

CANADIAN STEEL FOUNDRIES, LIMITED, gen offices Transportation bldg, St James, St Francois Xavier and Notre Dame W; works Pt St Charles and Longue Pointe ward, Montreal, and Welland, Ont.

**SLICING MACHINES. — INSTRUMENTS POUR TRANCHER.**

Dayton Scale Co., 74 Notre Dame E

**SMALLWARES (WHOLESALE) — PETITS OBJETS (EN GROS).**

ABELES J., LIMITED, 233-239 Bleury

# GEO. GALE & SONS

WATERVILLE, P.Q.

Manufacturers of  
Iron and Brass Bedsteads

"The hot process of applying English Lacquer is used on all the brass work of our Brass and Iron Bedsteads, importing skilled English help for this purpose."  
Manufacturers as well of Iron Bedsteads and Mattresses of all kinds, Cuban, Woven, and Dominion Springs.

MONTREAL - - - 323 Notre Dame Street West  
WINNIPEG, New Warerooms on Higgins Ave., 3 blocks east C.P.R. St'n  
TORONTO - - - 189 Queen Street East

English Lacquer alone has stood the test of time.  
**WE GUARANTEE OUR BRASS BEDSTEADS FOR 15 YEARS**

## Smallwares (Wholesale)—Continued.

British American Import Co., 512 St Lawrence Boulevard

BROCK THE W. R. CO., LTD., 230 Notre Dame West

BROPHY PARSONS & RODDEN LTD., 25 Victoria sq

CARRIERE W. & CO., INC., 223 St. Paul

Davidson Bros., 85 St Peter Tel Tel Main 491

Dieckerhoff Raffloer & Co. of Canada, Ltd., 525 St Paul

Duchesneau, Duchesneau & Co., cor St Paul and St Gabriel

Fuchs W., 281 Craig West

Gault Bros. Co., Ltd., The, 21 St. Helen.

Glassford Bros. & Co., 72 St. Antoine

Granger Freres, 390 St Paul

Greenshields Limited, 26 Victoria sq.

HODGSON, SUMNER & CO., LTD., 23 St Sulpice and 347 St Paul

Kyle, Cheesbrough & Co., 93 St. Peter

LIDDELL, LESPERANCE & CO., LTD., 332 St Paul

McDougall A. & Co., 196 McGill

MacLEAN, BENN & NELSON, LTD, 525 St Paul

MANN, BYARS & CO., 230 McGill

Martin P. P. & Co., Ltd., 336 St Paul

Martineau Ed. Alf., 341 Notre Dame West

Mathys F. B., 75 Viger av

Montreal Smallwares Co., Ltd., 500 Parthenais

Morin A. O. & Co., 8 St. Helen

RACINE ALPHONSE & CO., 340 St Paul

Schlesinger Bros. & Co., Canada, 16 Place Royale

Scott, Ernest J. & Co., 59 St Peter

Textile Smallwares, 286 St James

Thibaudeau Bros. & Co., 59 St. Sulpice.

## SMELTING AND REFINING WORKS. — ATELIERS DE FONTS ET D'AFFINAGE.

Montreal Smelting & Refining Works  
1094 Dorchester East

Montreal Smelting Works, The G. Langwell & Son props., 675 St Paul

North American Scrap Iron & Metal Co. 332 William

## \*SMOKESTACKS.—CHEMINEE.

McDOUGALL CALEDONIAN IRON-WORKS CO., LTD., THE JOHN, 512 William

## SNAP SOAP, MNFRS. OF.—MNFRS DE SAVON "SNAP."

Snap Co. Ltd., room 48, 164 St James

## \*SNOWSHOES. — RAQUETTES.

Bregent A. E., 192 St. Catherine E  
PERCIVAL BROS., 486-488 St Paul

## SNUFF. — TABAC A PRISER.

DUBORD A. & CO., 227-229 St Paul  
FORTIER THE H. CO. 269-273 St Paul

Larue L., 213 St Paul

Ratray J. & Co., 138 St Charles Borromee

## SOAP AND CANDLE MANUFACTURERS. — MANUFACTURIERS DE SAVONS ET DE CHANDELLES.

Albert Soaps Ltd., 168 McCord  
BABBITT B. T., "1776," SOAP POWDER, W. H. Dunn, agent, 396 St Paul

Barsalou J. & Co., Ltd., 172 Delorimier av

Beaver Oil Co. The, 900 de L'Epee, Outremont

Canadian Economie Lubricant Co., Ltd., 1040 Durocher, Outremont  
Comfort Soap Co., 28 Notre Dame West

Darling & Brady, r 170 St. Chas. Borromee

Fairbank Co., The N. K., 185-191 Wellington

Gilmour The J. D. Co. Montreal  
La Compagnie de Savons Francais, 1653 Notre Dame East

Pugsley Dingman & Co. Ltd. 28 Notre Dame West

St. Croix Soap Co., 273 Bleury

**Soap and Candle Mnfrs.**Continued.

Taylor John & Co. Limited, Tel Main  
2898

United Soap Co. of Canada, Ltd., cor  
Bennett av and C. N. R. tracks,  
Maisonneuve

**SOAPS, TOILET. — SAVONS DE TOILETTE.**

Albert Soaps Ltd., 168 McCord  
Allen Mfg. Co., 55 St Francois Xa-  
vier

Calvert F. C. & Co., 349 Dorchester  
West

DUNN WM. H., 396 St Paul  
Leeming Miles Co., Ltd., 33-37 St.  
Gabriel

Palmer J. & Son, Ltd., 5-7 De Bre-  
soles

**SOCIETIES. — SOCIETES. See Associations.****SOCIETY RIBBON BADGES. — INSIGNES EN RUBANS POUR SOCIETES.**

Caron Freres, 233 Bleury  
Gaunt J. R. & Son (Canada) Ltd.,  
65 Beaver Hall hill  
Moncel J. P., rooms 7-8 210 St James

**\*SOCKING FOR STEAM AND WATER. — BOBECHE POUR VAPEUR ET EAU.**

ROSS & GREIG, 412 St James

**SODA FOUNTAIN SUPPLIES. — FOURNITURES DE FONTAINES D'EAU DE SELTZ.**

BURDETT THOS., 290 St Paul  
DUNN WM. H., 396 St Paul

**SODA FOUNTAINS.— FONTAINES D'EAU DE SELTZ.**

Burdett Thos. 290 St Paul Tels.  
Main 5013-5014.

**SODA WATER MANUFACTURERS. — MANUFACTURIERS D'EAU DE SELTZ.**

Allan Robert, 86 Dorchester W  
Canadian Aerated Water Co., The,  
151 St Andre

CHRISTIN J. & CIE. (Inc.), 21 St  
Julle

Coca Cola Co., The, 591 St Paul  
Dominion Soda Water Co., Ltd., 347  
St. Dominique

Goulet Calixte, 872 Ontario E  
Goulet Freres, 229 Panet

Greenbank P. H., 19 Aylmer  
GURD CHAS & CO., LIMITED, 76  
Bleury

Milloy P. A., 119-123 St Andre  
**Mount Royal Aerated Water  
Mnfg. Co.**, 124 St Charles Bor-  
romeo

Robillard C. Ltee., 5 Robillard  
Rowan Bros. & Co., 22 Vallee  
Stewart Bottling Co., Ltd., 297 Wil-  
liam

**SOIL PIPES. — TUYAUX DE-GOUTS EN FONTE.**

Gurney-Massey Co., Ltd., 387 St  
Paul

KING WARDEN, LTD., 151 Craig W  
Standard Ideal Co., Ltd., 44 Beaver  
Hall hill

STAR IRON CO. THE, 1351 St Law-  
rence Boulevard

**SOLDER. — SOUDURE.**

Canada Metal Co., Ltd., plumbers',  
56 St Frs. Xavier

MAGNOLIA METAL CO., 225 St  
Ambroise Tel Westmount 3751  
Robertson Thos. & Co., Ltd., 134  
Craig West

**SOLICITORS OF PATENTS. — SOLICITEURS DE BREVETS.**

See also Patent Solicitors.

BEAUDRY J. A. U., 58 St James  
Budden Hanbury A., room 601, 11  
Place d'Armes sq.

Cousins C. C., 2219 Mance  
Champoux Chas., 11 Place d'Armes

**Evans Owen N.**, inventions patent-  
ed and trade-marks registered;  
preliminary searches advised be-  
fore application for patents; for-  
eign member Chartered Institute,  
London, 705 Merchants Bank bldg,  
205 St James

Fetherstonhaugh & Co., 189 St James

FETHERSTONHAUGH & SON, 112  
St James See adv. outside back  
cover

Greene N. Hanson, 207 St. James.  
McFeat Wm. P., 179 St James

MARION & MARION REG'D., Mer-  
chants Bank bldg., 364 Univer-  
sity cor St Catherine. See adv.  
under Patent Solicitors.

Taylor Chas. W., rm 19, 189 St James  
VANIER J. EMILE, 5 Beaver Hall  
sq

**SOUVENIRS. — SOUVENIRS.**

Ideal Store, 451 St James  
THE WIGWAM, 134 Peel

**SPECTACLES AND EYEGLASSES.**  
**— LUNETTES ET LORGNON.**

Aron S., 419 St Lawrence Boulevard  
 Aubuchon Eugene, 1419 St Lawrence  
 Boulevard  
 Barlow H., 166 Peel  
 Beaudry Narcisse & Fils, 225 St  
 Catherine East  
 BEAUMIER SPECIALISTE, 144 St.  
 Catherine East  
 Britton Jerry, 575 St Catherine W  
 Canada Optical Mfg. Co., Ltd., 7  
 Bleury  
 CARRIERE & SENECAI, 205-207  
 St Catherine East  
 CONSOLIDATED OPTICAL CO.,  
 LIMITED, 29 Notre Dame West  
 FRANCO-BRITISH OPTICAL PAR-  
 LORS, Carriere & Senecal props,  
 205-207 St Catherine East  
 HARRISON & CO., 53 Metcalfe  
 Hearn & Harrison, 10 Notre Dame  
 East  
 Martin A., 88 Notre Dame E  
 Noury J. C., 32 St Catherine E  
 Salon d'Optique Francais, 246 St  
 Catherine East  
 Scott Henri, 479 St Catherine E  
 Senecal H., & Co., 599 St Catherine  
 East  
 Taylor R. N. & Co., 522 St. Cath-  
 erine West

**SPICE MILLS. — MOULINS A**  
**EPICES. See Coffee Mills.**

**SPICES. — EPICES.**

Comte Augustin & Co., Ltd., 144 St  
 Urbain  
 Labelle J. E. & Cie., 19 Gosford  
 Marceau Tea and Coffee Co. The, 43  
 St Gabriel  
 Stroud Geo. F., 265 Amherst  
 Vipond Thos. S. & Co., 131-133  
 Place Youville

**\*SPIKE PULLERS.—Railroad, Side**  
**Walk, Wharf.**

CANADIAN STEEL FOUNDRIES,  
 LIMITED, General Offices, Trans-  
 portation Bldg., St. James, St.  
 Francois Xavier and Notre  
 Dame Streets, Montreal; Wks.  
 Point St. Charles, Montreal;  
 Longue Pointe, Montreal; Wel-  
 land, Ontario.

**SPIKE (SHIP) MANUFACTUR-**  
**ERS.— MANUFACTURIERS DE**  
**CLOUS A NAVIRES.**

Peck Rolling Mills, The, Ltd., 63  
 Mill  
 Steel Co. of Canada Ltd., 1272 Notre  
 Dame West

**SPIRIT DEALERS.—MARCHANDS**  
**DE SPIRITUEUX. See Wine**  
**Dealers.**

**SPONGES.—EPONGES.**

MEAKINS BRUSH CO. LTD., 59 St  
 Henry See *adv. opp. Brooms.*  
 SHAW & EVANS, 393 St Paul  
 Mount Royal Color & Varnish Co.,  
 193 Dorchester East  
 WILKINSON, HEYWOOD & CLARK  
 LTD., 306 Notre Dame West

**SPONGING WORKS. — USINE A**  
**EPONGER.**

Montreal Spinging Co., 52 Naza-  
 reth

**SPOOL COTTON. — FIL DE CO-**  
**TON EN BOBINES.**

Canadian Spool Cotton Co., River-  
 side Park, Maisonneuve  
 CENTRAL AGENCY, 305 Craig W  
 Chadwick's Spool Cotton, R. Hender-  
 son & Co., agents, 181 and 183  
 McGill.  
 Frank & Bryce, Ltd., 228 Lemoine  
 Gordon John & Son, 316 St James  
 Ross G. D. & Co., 142 Craig W

**SPORTING GOODS. — ARTICLES**  
**DE SPORT.**

Arlington Bicycle Co., 70 Beaver  
 Hall hill  
 Beauvals Freres, 336 St. Lawrence  
 Blvd.  
 Bissonnette J. E., 900 St Catherine  
 East  
 Boyd T. W. & Son 27 Notre Dame  
 West  
 Bregent A. E., 192 St Catherine E  
 CAVERHILL, LEARMONT & CO.,  
 wholesale, 89 St Peter  
 Cloutier Nap., 202 Notre Dame E.  
 Costen Thos. & Co., 409 St James  
 Deserres Omer, 444 St Catherine E  
 DesRochers Co., 268 Centre  
 DORKEN BROS. & CO., 140 McGill  
 Dowell William, 900 St Lawrence  
 Boulevard  
 Dumouchel Bros., 12 Craig East  
 Duncan Robt, 478 St. James.  
 Durand Hardware Co., 370 St James  
 Granger Freres (wholesale), 390  
 St. Paul  
 GREENER W. W., 63 Beaver Hall  
 hill See *adv. opp. Game Laws*  
 Haynes Wm., 237a Hotel de Ville av  
 Hebert L. H. Co., Ltd., 297-299 St  
 Paul  
 Holland The G. A. & Son Co., 519  
 St. Catherine West

**Sporting Goods—Continued.**

Hurtubise Alfred, 451 Lasalle av  
Maisonneuve  
Kerr R. & W., 326 St Catherine E  
LARIVIERE INC., 911 St Lawrence  
Boulevard and 10 Craig West  
Lebeau J. P., 40 Notre Dame West  
Leduc & Lecavalier, 466 St. James  
Lewis Bros. Ltd., 20 Bleury  
McMahon John E., 696 St Antoine  
McNIECE & ORCHARD, 774 St  
Catherine West  
Merchants Awning Co., Ltd., 25  
Notre Dame East  
Millen John & Son, Ltd., 321 St  
James  
Morgan Henry & Co., Ltd., St Cather-  
rine W. facing Phillips sq.  
Owen Bros., 31 Bleury  
Robitaille S. & Co., 250 St Paul  
Ross Art & Co. 172 Peel  
Smyth James M., 370 Dorchester W  
Sonne Thomas Co., Ltd., 60 Victoria  
sq

**SPALDING A. G. & BROS.,**

Retail Store:

443 ST. JAMES STREET.

**Athletic Goods,****Sporting Goods.****Baseball and Lacrosse Goods.****Golf and Hockey Supplies.**

Tel. Main 232.

Superior M. S., 89 Craig West  
SURVEYER L. J. A., 52 St Law-  
rence Boulevard  
Tourangeau Nap. & Co., 361a St  
James  
Vallerand A. I., 563 Mount Royal av  
East  
WALKER HARDWARE CO. THE  
JAMES LTD., 252 St James and  
259 Notre Dame West

**\*SPORTING POWDERS. — POU-  
DRES DE SPORT.**

CANADIAN EXPLOSIVES, LTD.,  
Transportation bldg, cor St James  
and St Francois Xavier

**SPRING BEDS. — SOMMIERS A  
RESSORTS.**

Alaska Feather & Down Co., Ltd.,  
412 St Ambroise  
Canada Furniture Manufacturers,  
Ltd., rm 51, 364 University  
Crawford W. & Son, 555 William  
GALE GEO & SONS, 323 Notre  
Dame West and 126 Princess,  
Winnipeg, Head office and fac-  
tory, Waterville, Que. See adv.  
head lines

Gold Medal Furn. Mfg. Co. of Mont-  
real Ltd., 341 St Urbain  
Labbe Geo. H. & Co., 354 St Paul  
LABELLE H. P. & CO., LTD., 149 St  
Catherine East  
Lapointe F., 625 St Catherine E  
Metropolitan House Furnishing Co.,  
30 Notre Dame West  
Paquin J. B., 180 Maisonneuve  
Raginsky A. & Co., 154 Cadieux  
Renaud King & Patterson, cor Guy  
and St. Catherine West  
Rolland Frere, 901 Henri Julien av  
Star Spring Bed Mfg. Co., 1146 St  
Lawrence Boulevard  
Steel J. D. & Co., 870 Notre Dame  
West  
Stoddard Bedding Co., The, 334 St.  
Catherine W  
SURVEYER L. J. A., 52 St Law-  
rence Boulevard  
Teasdale J. A. & Co., 157 Visitation  
Thompson Mattress Co., 830 De  
l'Epee av Outremont  
Townshend G. E., 62 Grand av  
Valiquette N. G., Ltd., 477 St.  
Catherine East  
Wilder's Ltd., 290 St Catherine W

**SPRING MATTRESSES. — MATE-  
LAS A RESSORTS.**

Alaska Feather & Down Co., Ltd.,  
412 St Ambroise  
Bertrand D., 916 St Catherine East  
Canada Furniture Manufacturers,  
Ltd., rm 51, 364 University  
Canada Stove & Furniture Co. Ltd.,  
91½ Delorimier av  
Crawford Wm. & Son, 555 William.  
Desrosiers & Bousquet, 815 Mt  
Royal av East  
Fournier Ed., 170 St. Louis  
GALE GEO. & SONS, 323 Notre  
Dame West and 126 Princess,  
Winnipeg, head office and factory  
Waterville, Que. See adv. head  
lines  
Germain E., 963 St Catherine East  
Labbe Geo. H. & Co., 354 St Paul  
LABELLE H. P. & CO., LTD., 149 St  
Catherine East  
Lapointe F., 625 St Catherine East  
Metropolitan House Furnishing Co.,  
30 Notre Dame West  
Paquin J. B., 180 Maisonneuve  
Rae & Donnelly, 241 St. James.  
Renaud, King & Patterson, cor St.  
Catherine W. and Guy  
Rolland Frere, 901 Henri Julien av  
Simon B. & Co., 181 St Urbain  
Steel J. D. & Co., 870 Notre Dame W  
Stoddard Bedding Co., 334 St Cath-  
erine W

**Spring Mattresses—Continued.**

SURVEYER L. J. A., 52 St Lawrence Boulevard  
 Teasdale J. A. & Co., 157 Visitation  
 Thompson Mattress Co., 880 De l'Épée av, Outremont  
 Valiquette N. G., Ltd., 471 St. Catherine East  
 Wilder's Limited, 290 St Catherine West

**SPRINGS. — RESSORÉS.**

Alaska Feather & Down Co., Ltd., 412 St Ambroise  
 Bacon Bros., railway and carriage, 377 and 379 St Paul  
 Central Furniture Co., 122 St. Lawrence Boulevard  
 COGHLIN B. J. CO., LIMITED railway and carriage, 432 St Paul  
 Currie W. & F. P. & Co., sofa, chair and bed, 345 St James  
 Henderson James A., 42 St. Sacramento  
 Montreal Spring & Axle Works, 501 Stadacona  
 United States Steel Products Export Co., 224 St James

**SPRINKLERS. — ARROSOIRS.**

General Fire Extinguisher Co., 171-175 McCord  
 McGuire W. J. & Co., Ltd., 332 Craig West

**ROCKWOOD SPRINKLER CO., OF CANADA, LIMITED (THE).**

141-143-145 ST. MAURICE.

Bell Tel.:

Main 690.

Approved Automatic

Sprinkler Systems.

Vogel Co. of Canada, Ltd., 620 St Paul

**STABLE FITTINGS. — FURNITURES D'ÉCURIE.**

Guertin Aime, 534 Notre Dame W  
 KING WARDEN, LTD., 151 Craig West

**STAINED GLASS.—VERRE COLORE.**

Beaulieu D. A., 2113 St Urbain  
 Castle & Son, 586 St Catherine W  
 CHAMBERS & CHAMBERS (imitation) 229 Craig West  
 Cie d'Arts et d'Industries, Ltee, 121 St Viateur West

Grimson G. & J. E., 76 St Antoine  
 Hobbs Mfg. Co., Ltd., 382 St Paul  
 Jones R. E., 69a McGill College av  
 McARTHUR CORNEILLE & CO., 310 to 316 St Paul  
 O'SHEA J. P. & CO., 8-10 St Agathe  
 Sharpe C. A., 234 Craig East  
 Spence John C. & Son, 244 Lemoine

**STAIR BUILDERS.—CONSTRUCTEURS D'ESCALIERS.**

Ainey Napoleon, r 89 City Councilors  
 Moineau F. & Fils, 320 Aylwin  
 Montreal Architectural Iron Works, 137 Prince  
 ITZWEIRE & SARRASIN, 228 Duvernay  
 Watson John & Son (iron), 167 to 181 Wellington

**STAMPERS AND PIERCERS. — ETAMPEURS ET PERCEURS.**

Dawson G. W., 29 Bleury  
 FORTIER JOSEPH, 210 Notre Dame West *See adv opp Booksellers*  
 Moncel J. P., 210 St. James  
 MORTON, PHILLIPS & CO., 115 Notre Dame W *See adv. opp Blank Books*

**\*STANDS (Railway Switch), Upright, Automatic, Poney and Hasty.**

CANADIAN STEEL FOUNDRIES, LIMITED, General Offices, Transportation Bldg., St. James, St. Francois Xavier and Notre Dame Streets, Montreal; Wks. Point St. Charles, Montreal; Longue Pointe, Montreal; Welland, Ontario.

**STARCH MNFRS.—MNFRS. D'EMPOIS.**

Bee Starch Co., The, 449 St. Paul.  
 CANADA STARCH CO., 164 St James  
 EDWARDSBURG STARCH CO., LTD., 164 St James  
 Ocean Mills, mnfrs. of the celebrated Chinese starch, 257 De Lanaudiere Tel St Louis 1542

**STATIONERS. RETAIL.—PAPETIERS EN DETAIL**

Ashford C., 340 Dorchester West  
 Allan David, 398 Notre Dame West  
 Babcock & Son, 157 Craig West  
 Bareham Alf., 979 St Lawrence Boulevard  
 Barwick Oliver W., 154 Craig West

**Stationers (Retail).—Continued.**

Beaudoin Jas., 1345 Notre Dame W  
 Belkin Geo., 408 St Lawrence Blvd  
 Bergevin Alexandre, 417 St. Catherine East  
 Black W. G., 401 St Denis  
 Bogue & Crozier, 246 St. James  
 Bogue D'Arcy D., 263 Notre Dame W  
 Bowles Harry, jun., 20 Rachel West  
 Boyd Jas. N., 340 St James  
 Brisebois Jos., 1479 St. James  
 Brosseau Mrs. J. D., 473 St. Lawrence Blvd.  
 Brown Foster Co., Ltd., 432 St Catherine West  
 Burrows Thos. R., 620 St Antoine  
 Cadieux & Derome, 79 St James  
 Cardin Ernest, 356 Mt Royal av E  
 CARON J. A., 281 Lasalle av, Maisonneuve Tel Lasalle 298  
 Chabot A. J., 733 St Catherine E  
 CHAPMAN A. T., 513 St Catherine West branch 919 do  
 COLE E. A. & CO., 311 St Paul  
 Commercial Stationery Co., 234 St Paul  
 Cosmopolitan Cigar & Tobacco Store, 23 Aylmer  
 Crites & Riddell, rm 223, 20 St Nicholas  
 Davidson Henry, 495 Bleury  
**Dawson Chas. F. Limited, 239 Notre Dame West**  
 Dagenais Henry 576 Mt Royal av E  
 Dearden J. A., 703 St Catherine W  
 Delmar Music Co., 231 St Catherine Wets and 35 St Catherine East  
 Derome L. J. A., Ltd., 35 Notre Dame West  
 Descotes L. A., 156 Mt Royal av E  
 Desmarais Geo., 1319 Papineau av  
 Desmarteau Phileas, 129 Church av St Paul ward  
 Dumont G. A., 1212 St. Denis  
 East End Fruit & Stationery Store, 244a Dorchester East  
 Elstein L., 12 Ontario East  
**FORTIER JOSEPH, 210 Notre Dame West See adv. facing Booksellers**  
 Fortier Philippe, 106 St. Catherine East  
 Fry Stafford, 381 Victoria av, Westmount  
 Gascon J. H., 1879 Notre Dame West  
 Gauthier M. C., 1307 Notre Dame W  
 Godet Aug. 1710 St Lawrence Blvd  
 Giguere Geo., 135 Hogan  
 Granger Freres, 43 Notre Dame W  
 Gratton J. G., 500 St. Catherine E  
 Gratton Jos. A., 655 Centre  
 Gravel Adolphe 384 St. Catherine E  
 Grenier Victor, 1065 Notre Dame W  
 Guay J. Alf. (La Cie) 5 Notre Dame East

Guay L. N., 1001 Notre Dame W  
 Hebert A. 721 Notre Dame West  
 Hughes E., 213a St. Antoine  
 Hunt L. A., 135 Bleury  
 Imperial News Co., 254 Lagauchetiere West  
 Innes Sydney, 613 Wellington  
 King J. L., 27 Bleury  
**LABOR SAVING OFFICE APPLIANCES CO., LTD., 26 Notre Dame**  
 Lacroix C., 696 St Denis  
 Lacroix J. A., 1913 Notre Dame W  
 Lafieur Theo., 56 Notre Dame East  
 Latter Brothers, 18 Hospital  
 Lavoie Aime, 51 Rachel East  
**LETOURNEAU ALBERT, 1545 Notre Dame West**  
 Librairie Beauchemin, Ltd., 79 St James  
**LIBRAIRIE SAINT LOUIS, Norbert Faribault prop., 288 St Catherine East**  
 Luy Louis, 2018 Ontario East  
 McAras Jas., 28 Chaboillez  
 McClurg W. J., 960 Notre Dame W  
 McNally Mrs. B., 345 St. Antoine  
 Manning O. H. & Co., room 235 Coristine bldg  
 Martin Bros., 107 Fairmount av W  
 Martineau E. A., 341 Notre Dame W  
 Matthews J W., 255 Church av Verdun  
 Milloy's Book Store, 241 St Catherine West  
 Morgan Henry & Co. Ltd., St Catherine W, facing Phillips sq  
 Montreal Book Room, 33 McGill College av  
**MORTON PHILLIPS & CO., 115 Notre Dame West See adv. opp. Blank Books**  
 Moser H., 87 Dorchester West  
 Phelan F. E., 437 St Catherine W  
 Philbin & Co., 4175 St. Catherine Westmount  
**Pineault J. O., 280 Rachel East**  
 Prud'homme Teles., 919 Notre Dame West  
 Pony Jules, 370-374 St Catherine E  
 Poole Miss M., 45 McGill College av  
 Radakir J. A., 1724 St. Catherine E  
**ROLLAND J. B. & FILS, LA CIE., 6 to 14 St Vincent**  
**SADLER D. & J., & CO., School Book Supplies, 13 Notre Dame West.**  
 Salerton & Christon, 505 St Lawrence Boulevard  
 Samuelson Morris, 714 St Lawrence Boulevard  
 Schwartz Ph., 864 St Lawrence Boulevard  
 Shaw Max, 746 St. Catherine W

**Stationers (Retail)—Continued.**

Scott & Co. 565 St. Lawrence Blvd.  
 SOLY I. N., 386 Notre Dame West  
 Valiquette Miss A., 1129 Notre Dame West  
 Vaughn Thos., 649 St Lawrence Blvd  
 Walkinshaw Frank, room 37, 207 St. James  
 White Mrs. E., 680 St Denis  
 Wooding Henry, 2426 St Hubert  
 Yon Arthur, 94 St Catherine East

**STATIONERS. WHOLESALE. — PAPIETIERS EN GROS.**

BARBER ELLIS CO., LIMITED,  
 Matthew A. Reid, representative,  
 room 517 Paver bldg, 83 Craig W  
 Bogue D'Arcy D., 263 Notre Dame West  
 BROWN B. F & CO., 111-115 St Henry  
 Buntin Gillies & Co., Ltd., 23 Cote  
 Canada Paper Co., Ltd., 70 McGill  
 Canada Loose Leaf Co., Ltd., 115 Youville sq.  
 Canada Paper Co., Ltd., 70 McGill  
 CARON J. A., 281 Lasalle av, Maisonneuve Tel. Lasalle 298

**COLE E. A. & CO.**

(E. A. Cole, O. W. C. Hillman.)

Mfrs' Agents and Dealers in Paper,  
 Paper Bags, Twines,  
 Calendars, Stationery, Printing,  
 &c. Agents for

Appleford Counter

Check Book Co.

and B. HELLER & CO.

Mfrs. of Bull Meat Brand Flour  
 and Butchers' Supplies.

Bell Telephone:

Main 2024.

311 ST. PAUL ST.

Crozler Chas. A., rm 116, 3 St Nicholas

Crites & Riddell room 223 Coristine bldg

DAWSON CHARLES F. LIMITED,  
 239 Notre Dame West

**DAWSON WM. V. & CO.,**

**WHOLESALE**

**STATIONERS.**

16 DE BRESOLES ST.

Res. 378 Mountain St.

Denison Mfg. Co. room 609, 518 St Catherine West

FORTIER JOSEPH LIMITED, 210 Notre-Dame W. See adv. opp. Booksellers.

Gage W. J. & Co., Ltd., 301 St James  
 Granger Freres, 390 St. Paul

Guay J. Alf. (La Cie.) 5 Notre Dame East

IMPERIAL NEWS CO., LIMITED,  
 Thos Swan manager, 254 Lagau-  
 chetiere West

Latter Bros., Ltd., 18 Hospital  
 LABOR SAVING OFFICE APPLI-  
 ANCES CO., LTD, 26 Notre Dame East

Librairie Beauchemin Ltd., 79 St. James

Little T. B. & Co., 23 Cote

McARTHUR A. & CO., LTD., 82 Mc-  
 Gill See adv. front of book

McFarlane, Son & Hodgson, Ltd., 14 St. Alexander

Manufacturing Stationery Co., 13 Cathedral

NORTHERN MILLS COMPANY,  
 THE, 278 St Paul

**O XLEY JAS. H.,**

Manufacturing Stationer  
 and Printer.

230 CRAIG WEST.

Bell Telephone:

Main 904.

Residence: "Royston Villa,"

2355 Gouin Boulevard, Bordeaux

Plow B. & Co., Ltd., 5 Recollet  
 PINEAULT J. O., 280 Rachel East

**ROLLAND J. B. & FILS, LA CIE.**

Wholesale Stationers, Book-  
 sellers, Printers and Bookbinders.  
 Paper Hangings. Agts. for Toiray  
 Maurin's Inks, Blanzey-Poure Pens,  
 Mame et Fils, Mayaud Freres. 6  
 to 14 St. Vincent. Agents for the  
 Northern Mills Paper Co. Quebec  
 Agency, 36 St. Paul.

Rolland Paper Co., The, 53 St Sul-  
 pice and 23 DeBresoles

Rolph & Clark Ltd., 80 St. Francis  
 Xavier

Smith Howard Paper Co., Ltd., 138  
 McGill

Timmis Noble & Co., 315 St. James  
 Warwick Bros & Rutter rm, 506, 518  
 St Catherine West

Waterman L. E. Co., Ltd., 107 Notre  
 Dame West

Watters Alex., 141 St Peter

Wilson J. C. & Co., Ltd., 240 Craig  
 West

# NATIONAL BRIDGE Co.

OF CANADA, Limited

J. N. Greenshields, Pres.      William Lyall, Vice-Pres.      H. W. Beauclerk, Treas.  
J. L. Brower, General Manager

**The 1st Unit of 20,000 Tons  
Capacity, now in Operation**

**Head Office and Works - - - MONTREAL, QUE.**

**STATUARY. — STATUAIRES.**

Alluisi Chas., 40 Mount Royal av E  
Bertrand, Foucher, Belanger, Inc.,  
25 Notre Dame West  
Carli Ths., 316 Notre Dame E.  
Carli Urbain, 360 Mount Royal av E  
Carreau J. E., Ltd., 16 Notre Dame  
West  
Desmarais & Robitaille Ltd., 21  
Notre Dame West  
SADLIER D. & J. & CO., 13 Notre  
Dame West  
Vennat Gaston room 27, 8 St James

**STEAMBOAT COMPANIES. —  
COMPAGNIES DE BATEAUX  
A VAPEUR.**

Allan Line Royal Mail Steamers,  
Common and St. Peter  
Beauharnois Navigation Co., 177  
Common  
Canadian Pacific Railway, 207 Com-  
missioners  
Cornwall & Montreal Transportation  
Co., foot of Dalhousie  
CUNARD LINE OF STEAMERS, 23  
St. Sacrament  
DONALDSON LINE OF STEAMERS  
to Glasgow 23 St. Sacrament  
Inland Navigation Co., Canal Bank  
foot of McGill  
LA CIE GENERALE TRANS-  
ATLANTIQUE, 22 Notre Dame W  
Merchants Line of Steamers Geo. E.  
Jaques & Co., agents, 217 Com-  
mon  
Montreal & Cornwall Navigation-Co  
Ltd., 187 Common  
Ottawa Forwarding Co., 217 Common  
Ottawa River Navigation Co., 166  
Common  
Quebec Steamship Co., 211 Com-  
missioners  
Richelieu & Ontario Navigation Co.,  
C. J. Smith, general manager,  
9-11 Victoria sq  
THOMSON LINE OF STEAMERS  
to London, 23 St. Sacrament

WHITE STAR-DOMINION CANA-  
DIAN SERVICE, Bell Tel bldg,  
118 Notre Dame West

**STEAMBOAT SUPPLIES. —FOUR-  
NITURE DE BATEAUX A VA-  
PEUR.**

Brodeur Co., 327 St. Lawrence Blvd,  
and 533 St. Catherine East

**\*STEAM ENGINEERS. — MECA-  
NICIENS DE LOCOMOTIVE A  
VAPEUR.**

FRANCIS WALTER J. & CO., 232  
St. James

**STEAM ENGINES. — ENGINES A  
VAPEUR.**

BABCOCK & WILCOX, LTD. head  
of College

Belair Thomas, 1835b Ontario E  
CANADIAN FIRE HOSE CO. THE,  
30 St. Francois Xavier

Canada Machinery Agency, The, 298  
St. James.

Canadian P. J. Mitchell Co., Ltd.,  
30 St. Francois Xavier

Canadian Westinghouse Co., Ltd.,  
54 Victoria sq.

Darling Bros., Ltd., 120 Prince  
ELLCOTT A. M. CO., THE, 301 St  
James

Gardner Robert & Son, Ltd., 40  
Nazareth

Holden Co., Ltd., The, 354 St. James  
JENCKES MACHINE CO., LIMIT-  
ED, 322 Craig West

LAURIE & LAMB, rm. 211, 42 St  
Sacrament

Leonard E. & Sons, 1790 St. James  
McDOUGALL CALEDONIAN IRON  
WORKS CO., LTD., THE JOHN,  
512 William

McKAY ALEX, 1196 DeMontigny E  
*See adv. opp. Boilermakers*

Morrison T. A. & Co., 204 St. James  
MUSSENS, LTD., 318 St. James

PEACOCK BROS., 68 Beaver Hall  
hill

**Steam Engines—Continued.**

Petrie H. W. of Montreal, Ltd., cor  
St. James and Little St. Antoine  
Robb Engineering Co., rm 607, 95  
McGill  
ROSS & GREIG, 412 St James  
Weir J. & R., Ltd., cor Nazareth and  
Brennan.  
Williams & Wilson, Ltd., 320 St  
James

**\*STEAM AND HOT WATER  
BOILERS. — BOULLOIRES A  
EAU CHAUDE ET A VA-  
PEUR.**

BABCOCK & WILCOX, LTD., head  
of College  
Gurney-Massey Co., Ltd., The, 385  
and 387 St. Paul

**\*STEAM AND HOT WATER  
RADIATORS — COLORIFE-  
RES A EAU CHAUDE ET A  
VAPEUR.**

BABCOCK & WILCOX LTD., head  
of College  
Gurney-Massey Co., Ltd., The, 385  
and 387 St. Paul

**KING WARDEN LTD., 151 Craig W  
STEAMFITTERS. — POSEURS  
D'APPAREILS A GAZ ET A  
VAPEUR. See also Plumbers,  
Gas and Steamfitters.**

DEITRICH W. N., 16 St Sacramento

**\*STEAM FITTINGS. — APPA-  
REILS A VAPEUR.**

KING, WARDEN, LIMITED, 151  
Craig W, works Maisonneuve

**STEAM PACKING.— RECOUVRE-  
MENTS DE TUYAUX A VA-  
PEUR.**

Canadian Asbestos Co. (asbestos), 42  
to 48 Place Youville  
Hopper R. T., & Co., room 415, 205  
St. James.  
Laurin Toussaint, 250-252 St Cath-  
arine East  
ROSS & GREIG (Garlock Packing  
Co.) 412 St James

**STEAM PIPE MANUFACTUR-  
ERS. — MANUFACTURIERS  
DE TUYAUX A VAPEUR.**

Canadian Fairbanks Co., Ltd., 444 St  
James  
Steel Co. of Canada, Ltd., 1272 No-  
tre Dame West

**\*STEAM PLANTS. — USINES A  
VAPEUR.**

LAURIE & LAMB, rm 211, 42 St  
Sacramento  
Robb Engineering Co., Ltd., power  
95 McGill

**STEAMSHIP AGENTS. — AGENTS  
DE BATEAUX A VAPEUR.**

See Agents Steamship

**\*STEAM SHOVELS. — PELLERES A  
VAPEUR.**

Canada Foundry Co. Ltd., 81 St  
Peter  
HOPKINS F. H. & CO., 286 St  
James

**STEAM TOW BOATS. — REMOR-  
QUEURS A VAPEUR.**

HARBOUR TUGS, 75 Common  
Montreal Transportation Co., Ltd., L.  
L. Henderson mgr., 14 Place  
Royale  
Ogdensburg Coal & Towing Co., cor  
Basin and Seminary  
Sincennes-McNaughton Line, Limited,  
A. A. Larocque man dir., 75 Com-  
mon

**STEAM TRAPS AND SEPARA-  
TORS. — TRAPPES ET SEPA-  
RATEURS A VAPEUR.**

Gifford Percival F., room 505, 83  
Craig West  
PEACOCK BROS., 68 Beaver Hall  
hill

**STEAM TURBINES. — TURBINES  
A VAPEUR.**

CANADIAN P. J. MITCHELL CO.,  
LTD., 30 St Francois Xavier  
McDOUGALL CALEDONIAN IRON  
WORKS CO., LTD., THE JOHN,  
512 William

**STEEL. — ACIER. See Iron, Steel,  
etc.**

**STEEL BRIDGES, ROOFS AND  
BUILDINGS. — PONTS, COU-  
VERTURES ET BATISSES EN  
ACIER.**

DOMINION BRIDGE CO., LTD.,  
works at Lachine Locks, offices  
112 St James See adv. opp. Bridges  
NATIONAL BRIDGE CO. OF CAN-  
ADA, LTD., head office and wks.  
Longue Pointe ward See adv. opp.  
St. Lawrence Bridge Co., Ltd., 59 St  
Peter

**Steel Bridges—Continued.**

**STRUCTURAL STEEL CO., LIMITED**, works Longue Pointe, office New Birks bldg, Phillips sq *See adv. front cover*

**STEEL CASTINGS. — OBJETS EN FONT D'ACIER. See Castings.****STEEL COLUMNS. — COLONNES EN ACIER.**

**DOMINION BRIDGE CO., LTD.**, works at Lachine Locks, offices 112 St James *See adv. opp. Bridges*

**NATIONAL BRIDGE CO. OF CANADA, LTD.**, head office and works Longue Pointe ward *See adv. opp. Steel Bridges*

**STRUCTURAL STEEL CO., LTD.**, works, Longue Pte ward; office, New Birks bldg., Phillips sq. *See adv. front cover*

**STEEL FOUNDRY. — FONDERIE, ACIER.****CANADIAN STEEL FOUNDRIES LIMITED, MONTREAL.****General Offices:**

Transportation Building,

St. James, St. Frs. Xavier

and Notre Dame Streets.

**Works: Point St. Charles, Montreal  
Longue Pointe, Montreal.  
Welland, Ont.**

**STEEL LETTER CUTTERS. — COUPEURS DE LETTRES EN ACIER.**

**Armstrong W. D.**, 261 St James  
Dawson G. W., 29 Bleury

**\*STEEL PLATES, ANGLES, BEAMS, ETC. — SOLIVES, PLAQUES ET ANGLES EN ACIER.**

**NATIONAL BRIDGE CO OF CANADA, LTD.**, head office and works Longue Pointe ward *See adv. opp. Steel Bridges*

**STRUCTURAL STEEL CO., LTD.**, works Longue Pointe, office New Birks bldg, Phillips sq *See adv. front cover*

Taylor & Arnold, 404 St James

**STEEL STAMPS. — ESTAMPES EN ACIER.**

**ARMSTRONG W. D.**, 261 St James  
Legallee Bros., Ltd., 233 Bleury

Montreal Stencil Works, 221 McGill

**WALKER & CAMPBELL**, 93 Bleury  
Tel Main 775

**STEEL WIRE FENCING. — BROCHE D'ACIER POUR CLOTURE.**

**ALLIS-CHALMERS-BULLOCK LTD**, room 613 Canadian Express bldg, 95 McGill

Steel Co. of Canada, Ltd., 1272 Notre Dame West

United States Steel Products Export Co., 224 St. James

**STENCIL CUTTERS. — FABRICANTS DE PATRONS PERFORMES.**

**ARMSTRONG W. D.**, 261 St James  
Dawson G. W., 29 Bleury  
Legallee Bros., Ltd., 233 Bleury  
Montreal Stencil Works, 221 McGill.  
**WALKER & CAMPBELL**, 93 Bleury,  
Tel Main 775

**STENOGRAPHERS. — STENOGRAPHE.**

**ANDREWS & GERARD**, room 12, 30 St John

Chambers Miss C. J., 232 St James  
Cloutier Mrs. R., 63 St. Gabriel

**ELIE BUSINESS COLLEGE**, 164 St Denis

Graham Miss, 157 St James and 109 Metcalfe

Goltman Robt., 725 St Catherine W  
Joly Miss Irene, 775 St Denis

Macdonald C. de B., rm 25 Court House, Notre Dame East

McGrail Mrs Lucie, 97 St James

Miller James F., 86 Notre Dame W  
Mount Royal Business College, A. W. Young principal, Y.M.C.A. bldg

Samuel Miss Maud, room B7, 42 St Sacramento.

Virolle & Co., rm 410, 11 Place d'Armes

Wherry Miss M., 263 St James  
Wright R. S., room 25, Court House Notre Dame East

**STEREOTYPERS. — CLICHEURS.**

Dominion Newspaper Syndicate Ltd  
345-347 Craig West

**DOUGALL JOHN & SON**, 142 St Peter

New York Herald Syndicate, 302 Lagachetiere West

Standard Photo Engraving Co. Ltd.,  
302 Lagachetiere West

**STEVEDORES. — ARRIMEURS.**

Ferns P. Warwick, Alexandra Pier  
Ferns Peter & Son, P. O. Box 895

**STOCK BROKERS. See Brokers  
—Stock.**

**STOCK TAX COLLECTOR, P.Q.—  
PERCEPTEUR DE LA TAXE  
SUR LES TRANSPORTS DE  
VALEURS, P.Q.**

Bergevin Daniel, room 24, 42 St  
Sacrament.

**STOCK YARDS. — COURS POUR  
BESTIAUX.**

Montreal Stock Yards Co., 112 St.  
Etienne

**STONE. See Building Stone.**

**STONE CRUSHERS AND  
SCREENS. — MACHINES POUR  
ECRASER LA PIERRE ET LA  
PASSER AU CRIBLE.**

ALLIS-CHALMERS-BULLOCK LTD,  
room 613 Canadian Express bldg  
95 McGill

DARTNELL E. F., 8 Beaver Hall sq  
Foss & Hill Machinery Co. The, 329  
St James

**\*STONE CRUSHING PLANTS. —  
USINE A ECASER LA PIER-  
RE.**

LAURENTIAN CRUSHED GRAN-  
ITE CO. THE, 224 St James

Morrison T. A. & Co., 204 St James

RAMSAY & KELLY, 11 Place d'Ar-  
mes

**STONE CUTTERS. — TAILLEURS  
DE PIERRE.**

Dufresne Elphege, 730 Rivard  
Petitjean Jules, 281 Papineau av

QUINLAN JOHN & CO., 4414 St  
Catherine Westmount

Standard Quarries, Ltd., 30 St John

LAURENTIAN GRANITE CO. THE,  
LTD., 224 St James

**\*STONE WORKING MACHINERY**

Anderson Geo. & Co., 1905, Lim-  
ited, W. Furness Clarke, Cana-  
dian manager, 86 Notre Dame  
West.

**STORAGE. — ENTREPOTS.**

BAILLARGEON J. B., 329 Ontario  
East

Blaiklock Bros., 41 Common.

Bonhomme J., carriages, 200 Guy  
Bault Pierre, carriages, etc., 174a  
St Antoine

Canada Cold Storage Co., 51 Wil-  
liam

Carpet Beating Works, furniture, 66  
Latour

Fraser Bros., 453 St James

Gadbois P. & Co., 314 Hotel de Ville  
av

Gould Cold Storage Co., 14 William  
**Hill Warehousing Co., The,** 48  
William

JETTE A. & CIE., 35 St James  
Kearns Walter M., 346 University

Kiely Daniel & Co., 1 St Peter

King's Express Co., 555 St Paul

Ledoux Carriage Co., Ltd., 95 Os-  
borne

Le Comptoir Mobilier Franco-  
Canadien, 117 Craig West

Middleton Wm., 318 St Paul

Mills J. W. & Son, 43 St Sacrament

Molsons Warehouses 998 Notre  
Dame East

Montreal Safe Deposit Co., silver-  
ware, etc., 67 Notre Dame West

Montreal Warehousing Co., 234 Wel-  
lington.

Murray & Wilson, 14 Place Royale  
Prevost Hector Co., The, 36 You-  
ville sq

St Jean L. G., 37 Notre Dame W.  
Shinnick Express, The J. A., 2652  
St Lawrence Boulevard

Stuart James, 413 St Paul

Terminal Warehouse & Cartage Co.,  
Ltd., 36 Grey Nun

TREMBLAY F. & CO., carriages,  
349-351 William

Williamson Warehousing Co., The  
James 4 Prince

**STORE AND OFFICE FURNI-  
TURE. — AMEUBLEMENTS DE  
MAGASINS ET DE BUREAUX.**

Canada Office Furniture Co., Ltd.,  
221 St James

RANDALL G. H. CO., LIMITED,  
1328 Hotel de Ville av

**STOVE LININGS. — MATERIEL  
POUR DOUBLER LES POELES**

MONTREAL FIRE BRICK WORKS  
CO., LTD., 399 St Ambroise Tel.  
Westmount 538

Sclater Wm. & Co. (Ltd.), 86 Mc-  
Gill

**STOVE POLISH. — POLI A  
POELES.**

Cohen L. &amp; Son, 36 Prince.

**SULTANA, LIMITED,**  
Makers of

Stove, Shoe and

Metal Polishes.

Pipe Varnish, Ink, Blue, Etc.

102 AMHERST.

Bell Telephone:

EAST 2181.

Tellier, Rothwell &amp; Co., 26 St Dizier

**STOVES — COAL OIL AND GAS.—  
POELES A PETROLE ET A  
GAZ.**

Antonacci A., 2157 St Hubert

Belanger O., 340 Amherst

Bissonnette A. S., 413 Ontario E

Canada Stove &amp; Furniture Co. Ltd.,

91½ Delorimier av

Central Furniture Co., 122 St. Law-  
rence Boulevard

Clendinneng, S. R., 365 St James

Davignon J. &amp; P., 1030 Ontario E

Fawcett Chas. Ltd., 220 St Paul

Fetterley R. H., 303 St Antoine

Gadbois P. & Co., 314 Hotel de Ville  
avGagnon J. A., 733 Notre Dame Mai-  
sonneuve

Godbout A. &amp; Cie., 62 Bernard av W

Gurney-Massey Co. Ltd., 387 St Paul

Hedge Jos., 88 Inspector

Lafleur I. L., Ltd., 362 Ntore Dame  
WestLamplough F. W. & Co., 9 DeBre-  
solesLeblanc Arch., 2628 St Lawrence  
Boulevard

Levert H. H., 347 Hotel de Ville av

McClary Mnfg. Co. The, cor King  
and WellingtonMEYER BROS., laundry stoves, 423  
St JamesNotman G. R. W., acetylene, 83  
BleuryRECORD FOUNDRY & MACHINE  
CO., 17 MillRobt M. & Co., 540 Mount Royal av  
EastROBILLARD D., 1092 St Lawrence  
BoulevardSURVEYER L. J. A. (Fairy Queen)  
52 St Lawrence Boulevard**STOVES, PARLOR AND COOK-  
ING.—POELES SALON ET DE  
CUISINE.**

Archambault J. N., 974 St Denis

Belanger O., 340 Amherst

Boucher M. H., 1490 St. Lawrence  
Boulevard

Brisson P. 712 St. Lawrence Blvd.

Burns John &amp; Co., 228 Craig W

Canada Stove & Furniture Co. Ltd.,  
91½ Delorimier av

Cavanagh Co., The E., Ltd., 845

Notre Dame West

Clendinneng S. R., 365 St James

Continental Heat &amp; Light Co., 607

Power bldg., 83 Craig W

Couillard Auguste, Reg., 233 to 239  
St Paul

Dansereau C., 339 Centre

Davignon J. &amp; P., 1030 Ontario E

DesRochers Co., 268 Centre

Fawcett Chas., Ltd., 220 St Paul

Froidevaux P. & Co., 325a St Chas.  
BorromeeGadbois P. & Cie., 316 Hotel de Ville  
av

Geoffrion A. &amp; Co., 123 St Paul

Guibord & Bertrand, 916 St Cath-  
erine East

Gurney-Massey Co. Ltd., 385 St Paul

Haldimand W. L. &amp; Son, 36 St. Dizier

Hanson Tilley Co., Ltd., The J. H.,  
422 St Paul [West

Kane &amp; Montpetit, 918 Notre Dame

Kerr R. &amp; W., Ltd., 326 St Catherine

West  
LABELLE H. P. & CIE, LTEE.,  
149 St Catherine EastL'Allemand Amable, jun., 1107-1119  
Notre Dame WestLande Bros., 234 St Lawrence Bou-  
levard

Lapointe F., 625 St Catherine East

Leblanc A., 383 Hibernia

Letang Hardware Co., Ltd., The,  
287 St Paul

Levert H. H., 347 Hotel de Ville av

McAran James, 28 Chaboillez sq.

McClary Mnfg Co. The, cor Wellin-  
ton and KingMetropolitan House Furnishing Co.,  
Ltd., 30 Notre Dame WestNational Stove Mnfg. Co., The, 824  
St Lawrence Blvd

Paradis &amp; Boisvert, Inc., 276 Craig E

People's Hardware Co. The, 126 St  
Lawrence BoulevardProwse Geo. R. Range Co., Ltd., 22  
McGill College avPrince J. S. & Co., Ltd., 35 St. Law-  
rence BoulevardPrudhomme A. & Fils, Ltd., 10 De-  
BresolesRACHEL FURNITURE CO., 518  
Rachel EastRainville Noel, 656 St Catherine,  
MaisonneuveRECORD FOUNDRY AND MA-  
CHINE CO., A. Dussault & Co.,  
agents, 17 Mill

**Stoves—Continued.**

Robert M. & Co., 540 Mount Royal  
ay East

ST HENRY SYNDICATE, L. Abi-  
novitch prop., 1685 Notre Dame W  
SURVEYER L. J. A., 52 St Law-  
rence Boulevard

Tipograph Freres, 1350 St Catherine  
East

UNIVERSAL FURNITURE CO., 53  
Craig West

Valliquette N. G., Ltd., 477 St Cath-  
erine East

Wilder's Ltd., 292 St Catherine W

**STRAW BOARD. — CARTON DE  
PAILLE.**

ELLISON A. & SON, LTD., 962 St  
James

McARTHUR ALEX. & CO., LTD., 82  
McGill *See adv. front of book*

Mace Geo. A. & Co., 304 St. Paul  
Miller Bros. & Co., Ltd., 30 Dowd

**STRAW GOODS. — ARTICLES EN  
PAILLE.**

Dominion Straw Goods Mnfg. Co.,  
15 St. Peter.

Edgar John & Co., 35 St Frs. Xa-  
vier

Goulding G., & Sons, 230 McGill.

Swift Copland & Co., 525 St Paul

Vennat Gaston, 8 St. James

**STREET CAR ADVERTISING. —  
ANNONCES DANS LES CHARS  
URBAIN.**

Canadian Street Car Advertising  
Co., Ltd., 222-224 St. James

**STRUCTURAL METAL WORK. —  
OUVRAGES EN METAUX  
POUR CONSTRUCTION.**

DOMINION BRIDGE CO., works at  
Lachine Locks, office 112 St.  
James *See adv. opp. Bridges*

NATIONAL BRIDGE CO. OF CAN-  
ADA, LTD., main office and wks.  
Longue Pointe ward *See adv. opp.  
Steel Bridges*

STRUCTURAL STEEL CO., LTD.,  
works Longue Pointe, office New  
Birks bldg, Phillips sq *See adv.  
front cover*

**STRUCTURAL STEEL FOR  
BUILDINGS AND BRIDGES.—  
ACIER POUR CONSTRUCTION  
DE BATISSES ET PONTS.**

CANADIAN STEWART COMPANY  
LIMITED, Eastern Townships  
Bank bldg, 263 St James tel Main  
467 *See adv. above Contractors—  
General*

NATIONAL BRIDGE CO., OF CAN-  
ADA LTD., head office and wks.  
Longue Pointe ward. *See adv. opp.  
Steel Bridges*

Phoenix Bridge & Iron Works, Ltd.,  
83 Colborne

STRUCTURAL STEEL CO., LTD.,  
works Longue Pointe, office New  
Birks bldg Phillips sq *See adv.  
front cover*

United States Steel Products, 224 St  
James

**\*STUMPING EXPLOSIVES. — EX-  
PLOSIFS POUR DESOUCHER.**

CANADIAN EXPLOSIVES LTD.,  
Transportation bldg cor St James  
and St Frs. Xavier

**\*SUGAR IMPORTERS. — IMPOR-  
TATEURS DE SUCRE.**

MURRAY J. RUSSELL, room 9, 6  
St Sacrament

West India Co., Ltd., rm. 304, 3 St  
Nicholas

**SUGAR REFINERS. — RAFFI-  
NEURS DE SUCRE.**

**CANADA SUGAR REFINING  
CO., LIMITED, THE,**

Office:  
80 St. Francois Xavier Street.

Refinery:  
150 MONTMORENCY  
Street.  
Montreal.

Grimm Mfg. Co., The, 58 Welling-  
ton

**S T. LAWRENCE SUGAR  
REFINING CO., LIMITED (THE)**

Office:  
Dominion Express Building.

145 ST. JAMES ST.,  
MONTREAL.

Refinery: NOTRE DAME ST.,  
Maisonneuve.

**\*SUPERHEATERS, STEAM.**

BABCOCK & WILCOX, LTD., head  
of College

**SURETY CO.—COMPAGNIES DE  
GARANTIES.**

American Surety Co. of N.Y., 263 St  
James

**SURGICAL APPARATUS. — AP-PAREILS DE CHIRURGIE.**

CHAPMAN DART CO., THE, 155  
Craig West  
Chapman J. H. 20 McGill College av  
Lindman B. (Reg.) 16 McGill Col-  
lege av  
Lymans Ltd., 474 St Paul  
POULTRY SUPPLIES & SALES CO.,  
THE (for animals) 109 Youville  
sq  
Tourangeau Nap., & Co., 361a St.  
James

**SURGICAL INSTRUMENTS. —IN-STRUMENTS DE CHIRUR-GIENS.**

Chapman J. H., 20 McGill College av  
Lecours & Lanctot, 310 St Catherine  
East  
LYMAN, KNOX CO., LTD., 374-378  
St Paul  
LYMANS LTD., 474 St Paul  
NATIONAL SUNDRIES, LIMITED,  
1 Fraser bldg, 43 St Sacramento  
POULTRY SUPPLIES & SALES  
CO., THE (for animals), 109 You-  
ville sq  
Tourangeau Nap., & Co., 361a St.  
James

**SURVEYING, SCIENTIFIC AND  
ENGINEERING INSTRU-  
MENTS. — INSTRUMENTS  
A ARPENTAGE ET SCIENTI-  
FIQUE POUR INGENIEURS  
CIVILS.**

FRANCO-BRITISH OPTICAL PAR-  
LORS. Carriere & Senecal props,  
205-207 St Catherine East  
HARRISON & CO., 53 Metcalfe  
Hearn & Harrison, 10 Notre Dame  
East  
Keuffel & Esser Co., 252 Notre Dame  
West  
PEACOCK BROS., 68 Beaver Hall  
hill  
United Photographic Stores, Ltd.,  
146 Peel. 132 St. Peter, and 100  
St. Antoine.

**SURVEYORS. — ARPENTEURS.**

Barclay Malcolm D., rm 402, 10 St  
John  
BEAUDRY J. A. U., 58 St James  
Belque & Charton, Transportation  
bldg  
DESAULNIERS EUGENE, 11 Place  
d'Armes  
Kirk Thomas, 9 St. James

LYFORD, CLARK & LYFORD, for-  
est, room 206 Board of Trade bldg  
42 St Sacramento

MARION & MARION, Merchants  
Bank bldg., 364 University cor  
St Catherine. See adv. under  
Patent Solicitors

Rielle Jos., 11 Place d'Armes  
RINFRET RAOUL, 97 St James  
VANIER J. EMILE, 5 Beaver Hall  
sq  
Wright James & Son, building, 204  
St. James

**SUSPENDER MANUFACTURERS.  
— MANUFACTURIERS DE  
BRETelles.**

AMERICAN SUSPENDER CO., 207  
Notre Dame East Tel Main 6527  
Montreal Suspender & Umbrella  
Mfg. Co., 10 St. Peter  
Royal Importing & Mfg. Co., The,  
329 Notre Dame East  
St. Lawrence Suspender Co., 578 St  
Lawrence Boulevard  
Standard Suspender Co., 315a St.  
Lawrence Boulevard  
Union Suspender & Kimona Mfg. Co.,  
The 227 Notre Dame East

**\*SWEDISH TOOL STEEL (SISCO  
ACORN BRAND).**

LAMMERS & CARLESON rooms  
503-504 Canadian Express bldg,  
95 McGill

**\*SWITCHES (Automatic Inter-  
locking), Railway Track, Split  
and Stub.**

CANADIAN STEEL FOUNDRIES,  
LIMITED, General Offices, Trans-  
portation Bldg., St. James, St.  
Francois Xavier and Notre  
Dame Streets, Montreal; Wks.  
Point St. Charles, Montreal;  
Longue Pointe, Montreal; Wel-  
land, Ontario.

**SWORD CUTTERS. — COUTEL-  
LIERS DE SABRE.**

Gaunt J. R. & Son, Canada, Ltd., 63  
Beaver Hall Hill

**SYNDICATES. — SYNDICATS.**

Belgian Syndicate, rooms 125, 126,  
20 St Nicholas

**SYRUP MNFRS. — MNFRS. DE  
SYROP.**

Bourque H. & Fils, 97 Manufactur-  
ers

**Syrup Mnfrs.—Continued.**

CARRIERE FRERES, E Carriers manager, 1557 St Lawrence Blvd  
 EDWARDSBURG STARCH CO., LTD., 164 St James  
 Gurd Chas. & Co., Ltd. (fruit) 39 Jurors  
 Imperial Syrup Co., G. H. Ramsay mngr, 29-31 Vitre West  
 LABRECQUE & PELLERIN, 111 St Timothee  
 Maple Tree Producers Association, Ltd., 58 Wellington  
 Nectar-o-Food Co., The, 1378 St Lawrence Boulevard  
 Sugars & Cannery Ltd., 97-101 Parthenais

**SYRUP OF RED SPRUCE GUM. — SYROP DE GOMME D'EPI-NETTE ROUGE.**

Watson D. & Co., 442 St. Paul

**\*SYSTEMATIZERS OF OFFICE METHODS. — SYSTEME DE METHODES D'OFFICE.**

Bellew H. McD. G., room 23, 11 St Sacramento  
 Canada Loose Leaf Co., 115 Youville sq  
 Caron L. A., 107 St James  
 Copeland Chatterson Co. Ltd., rm 507, 263 St James  
 GAREAU-SAURIOL CO. THE, 26 Notre Dame East  
 Hope Audit Co. Reg'd rm 608, 263 St James  
 LIBRARY BUREAU OF CANADA, LTD., 229 Notre Dame West  
 VIAU HENRI, 248 Notre Dame W

**TACK MNFRS. — MNFRS. DE BROQUETTES.**

Peck Rolling Mills Ltd., 63 Mill  
 Steel Co. of Canada, Ltd., 1272 Notre Dame West  
 United States Steel Products Export Co., 224 St James  
 Woodall W. T., 287 Alrd av Maisonneuve

**TAGS. — FERRETS.**

Burt F. N. Co., Ltd., 364 University  
 COLE E. A. & CO., 311 St Paul  
 Dennison Mfg. Co., rm 609, 518 St Catherine West  
 LAWRENCE & CO., LTD., 251 St James Phone Main, 4179  
 SOUTHAM LIMITED, 63 St Alexander  
 Wilson J. C. & Co., Ltd., 240 Craig West

**TAILORS, CUSTOM. — TAILLEURS.**

**American Custom Tailor**, L. Miller prop., 590 Dorchester West Tel Uptown 268  
 Arcand W., 181 St. Lawrence Blvd.  
 Archambault A. D., 343 Centre  
 Backoven Edw., 332 University  
 Barabel M., 11 Market sq  
 Baril Albert & Co., 1277 St Lawrence Boulevard  
 Beaupre Alex, 1867 St James  
 Beaupre L. T., 323 Wolfe  
 Bastien L. E., 195 St Catherine E  
 Bayeur L. A., room 17, 37 Notre Dame East  
 Beauregard T., 227 Maisonneuve  
 Bernier G., 246a Maisonneuve  
 Bloom Sam, 571 Notre Dame W  
 Bourgeois F., 33 Garnier  
 Brazer S., 41 Craig East  
 Breton A. & Co., 1819 Notre Dame West  
 Briere Jules, 1040 Ontario East  
 Brisebois E., 1299 Notre Dame West  
 Brossoit O., 2655 Notre Dame W  
 Buswell J. E., 443 Wellington  
 Carok R., 786 Notre Dame West  
 Cartier H., 404 Rachel East  
 Cohen N., 129 Mountain  
 Corbin Arthur, 232 St Catherine W  
 Cote Ed., 394 Bleury  
 Courtemanche, Arthur, 302 Visitation  
 Cousineau V., 572 DeMontigny East  
 Cunningham Thos., 87 Notre Dame West  
 Cusson J., 156 Amherst  
 Dallaire F., 43 Garnier  
 DOWNES A., 110 Inspector  
 Duclos J. A., 995 DeMontigny East  
 Dulude Arthur, 175 Hotel de Ville av  
 Dupont Omer, 2834 St Lawrence Boulevard  
 Dupuis Jos., 877 Mount Royal av E  
 Duval Geo., room 18, 37 Notre Dame East  
 Efros L., 4257 St Catherine Westm't  
 Evans Isidore, 36 St Charles Borromeo  
 Favreau A. C., 381 Ontario East  
 Filiatreault J. A., 257 St Catherine East  
 Finkelberg W., 13 Lagauchetiere East  
 Fiset J. A., 46 DeVilliers  
 Fournier A., 12 St. Chas. Borromeo  
 Gauthier Theodule, 1624 Cadieux  
 GLAZER E., 310 St Charles Borromeo  
 Goldberg D. & Co., 103 Mansfield  
 Goldberg D., 1204 St Lawrence Blvd  
 Goldberg & Vineberg, 54 St Lawrence Blvd.

**Tailors (Custom)**—Continued.

- Goldburge Philip, 84 St. Antoine  
 Gottlieb M., 1289 Notre Dame W  
 Gould S., 532 St Lawrence Blvd  
 Grignon Antoine, 173 Notre Dame East  
 Grignon Louis, 242 St James  
 Gullbault Albert, 382 Cuvillier  
 Heft E., 599 St Lawrence Blvd  
 Hogue P. B., 392 Centre  
 Huard A., 69 St Catherine East  
 Hymer Max., 25 Cuthbert  
 Iliovici B., 574 St Lawrence Blvd  
 Imparade Emery, 202a DeMontigny East  
 Jim The Tailor, 284 Guy  
 Kasirer J., 607 St. Lawrence Blvd.  
 Katz I., 629 Craig East  
 Keces S., 6 DeMontigny East  
**Kaufman Sam.**, 63 St George  
 Lachance P., 185 St Catherine E  
 Lafleur J. D., 1382 St Catherine E  
 Lambert Nestor J., 242 St James  
 Lamoureux Art., 281 St Christophe  
 Lanctot & Cadotte, 54 St Lawrence Boulevard  
 Langlois Jos., 620 Papineau av  
 Lapierre A. B., 550 Mount Royal av East  
 Lapointe F., 112 St Peter  
 Larue D., 218 Amherst  
 Laurencelle A. & Cie., 737 Logan E  
 Lavallee & Turcotte, 634 Centre  
 Lavenkron L., 72 Dorchester W  
 Leblanc J. A., 260 Chambord  
 Leclair Jos., 10 Fairmount W  
 Leibovitch Morris, 467 St Lawrence Boulevard  
 Levy A., 916 Durocher Outremont  
 Levyne Harry, 1 Buckingham av  
 Licop Geo., 26 DeMontigny East  
 Lieter Isaac, 1007 St Catherine W  
 Lightstone Joseph, 108 Dorchester W  
 Limoges J. N., room 18, 37 Notre Dame East  
 Lord H., 232 St Hubert  
 Lortie M., 665 Champlain  
 Louby Thos., r 290 Amherst  
 Luxemburg M., 19 St Justin  
 Maillet E., 189 St Lawrence Boulevard  
 Marcus F., 17 Ontario East  
 Marks P., 3 Roy East  
 Markus B., 1a DeMontigny E  
 Martel E., 475 Amherst  
 Mayer J. V., 1137 St. James  
 Mees Thomas 195 Congregation  
 Meunier Rodrigue, 2023 St Lawrence Blvd.  
 MILLER L., 590 Dorchester West  
 Tel Uptown 268  
 Mitchell Emile, 242 St James  
 Montreal Customs Tailoring Co., A.  
 Langlois prop., 43 St. Catherine East  
 Morency F. X., 37 Notre Dame East  
 Moses J., 852 Cadieux  
 Parker J., 1173 Papineau av  
 Payette Edouard, 2019 St. James  
 Perron Clement, 50 St Lawrence Blvd  
 Pervin A., 69 Dorchester West  
 Pervin Morris, 93 Dorchester West  
 Phaneuf J. Alex., 37 Notre Dame E  
 Piche Ephrem 156 Beaudoin  
 Primeau Oscar, 15 St Lawrence Blvd  
 Provencher C. E., 561 Lagachetiere East  
 Reddy W. J., 243 Seigneurs  
 Rees David, 17 Bleury  
 Reeves Alphonse, 843 St Catherine West  
 Reeves & Co., 415 Grey av  
 Reeves J., 346 Bleury  
 Robitaille Frs., 336 Craig East  
 Rochon J. B. C., 554 Visitation  
 Rosen A. & Sons, 111 St Antoine  
 Rubin A., 236 St Urbain  
 Sabourin L. D., 234 Berri  
 Sabourin O., 2150 St Denis  
 Sack & Shuster, 876 St Lawrence Boulevard  
 Saucier J. E., 90 St James  
 Schklar A., 3 DeMontigny East  
 Seguin J. O., 1291 Notre Dame W  
**SENECAL THEODULE**, 4226 St Catherine Westmount  
 Shapiro M. J., 248 Dorchester E  
 Shatz A., 32 Bernard av West  
 Sherman M., 99 Dorchester East  
 Ship Sam., 54 Dorchester West  
 Sillichanck Max, 417 St Lawrence Boulevard  
 Simon S., 242 St James  
 Singer Louis, 379 St. Urbain  
 Sobie B., 395 Notre Dame West  
 Solomon Jacob, 1423 St Lawrence Boulevard  
 Soucy Jos., 242 St James  
**SPECTOR LOUIS**, pants, 581 St Lawrence Boulevard Tel East 1943  
 Street G., 37 Notre Dame East  
 Stupp J., 1204 Cadieux  
 Tanguay J. O., 419 Gilford  
 Theriault Emile, 50 St. Lawrence Boulevard  
 Therien P. H., 1056 St. James  
 Turner D. J., 233 St. James  
 Venne J. E., 37 Notre Dame East  
 Voisard J. E., 178 Boyer  
 Wardrobe Repairing, Max Israel, prop, 324 Dorchester West  
 Wharton & Co., Reg'd., 38 Windsor

**TAILORS, LADIES'. —TAILLEURS POUR COSTUMES DE DAMES.**

- American Ladies Tailoring & Dressing Co., 456 St. Lawrence Blvd.  
 Amyot Leopold, 180 St. Catherine West

**Tailors (Ladies)—Continued.**

Arcand Bros., 181 St Lawrence Boul  
 Aronson Harris, 92 St Catherine W  
 Artistic Fashion Co., 929 Cadieux  
 Aumais L., 935 St. Catherine East  
 Bell's Galleries, 604 St. Catherine West  
 Benard Jos. & Co., 284 Rachel E.  
 Boudreau J., 351 St. Denis  
**British American Ladies' Tailoring Co., The,** 882 St. Catherine West  
 Broadway Ladies Tailoring Co., The, 767 St Lawrence Blvd  
 Brodfuhrer A. & Co., 61 Metcalfe  
 Brucker T. & Co., 9 Burnside Place  
 Bruker Max. & Co., 169 Stanley  
 Canadian Costume Mfg. Co., 126 St. Catherine West  
 Carl Fred., 236 Coursol  
 Charkass I., 80 Dorchester West  
 Cie Francaise de Confection pour Dames, 844 DeMontigny East  
 Cohen A., 3 St Catherine East  
 Cohen M., 355 Bleury  
 Cohen Nathan, 1455 St. Lawrence Boulevard  
 Deguire Julian 1358 St Catherine E  
 DeTonnancour Louis C., 61 Notre Dame E  
 Elite Ladies' Tailoring Co., The, 827a St. Catherine West  
 Engelberg A., 994 St Lawrence Blvd  
 Erdrich O., rm. 300, 591 St. Catherine West  
 Fox Jos. & Co., 358 St. George  
 GAGNON J., specialite costumes, toilettes faites sur commande, blouses, manteaux de soie, etc., 701 St. Catherine E. Tel. Est. 4429  
 Glovinsky & Co., 236 Fairmount av West  
 Hart Mfg. Co., 17 Phillips sq.  
 Height of Fashion The, 630 St Catherine West  
 Her Majesty's Ladies' Tailoring 449 Guy  
 Herl Antoine, 778 St. Catherine W  
 Hicquet Henri, 13 Mansfield  
 Jette & Lemieux, 342 St Lawrence Boulevard  
**Kaback Jos.,** 174 St. Charles Borromee  
 Khaner S., 926 St Lawrence Blvd  
 Kasirer J., 607 St Lawrence Boulv.  
 LAFRANCE & CO., LTD., 270 St. Lawrence Blvd., 182 St Denis, and 259 St Catherine West  
 LAMY ARSENE LTEE., 830 St. Denis, 481 and 1765 Notre Dame West  
 Lazarus Chs., 167 Mansfield  
 Lefebvre A. A., 1301 St Lawrence Boulevard

Leznof S., 408 Notre Dame West  
 Litwin H., 124 Stanley  
 Loisselle Oscar & Cie., 128 St. Denis  
 Maison Gagnon (T. Gagnon, prop) 597 St. Catherine East  
 Marchand M., 284 St Catherine W  
 Metropolitan Ladies' Tailoring, 950 St. Lawrence Blvd.  
 Milloy J. J., 132 Peel  
 Model Ladies' Tailoring, Jacobson & Herschovitz, props., 11 St. Catherine W.  
 Montgomery, Ross & Co., 32a McGill College av  
 Morgan Henry & Co., Ltd., St. Catherine West, facing Phillips sq  
**Moyff A.,** 37 Mount Royal av. E.  
 MURPHY CO., LTD., THE JOHN, 445 St. Catherine West  
**Murphy & Renaud,** 442 Notre Dame W. Tel. Main 939  
 New York Ladies' Tailoring Co., 867 St. Catherine West  
 Novi Modi, 591 St. Catherine West  
**Nutik O.,** 362 Victoria av, Westmount  
 OGLIVY JAMES A., & SONS, cor St Catherine and Mountain  
 Ogulnik Paul & Sam., 350 St Catherine West  
 Reliable Ladies' Tailors, H. Aronson, prop., 92 St Catherine West  
 Rice J. Abner & Co., 875 St Denis  
 Richard Phillip, 993 St Lawrence Boulevard  
**Robin Mrs. Rosana,** 1745 St. Lawrence Boulevard  
 Rosenveesen N. S., 182 Peel  
 ROSENTZVEIG BROS., 60 St. Catherine West  
 Rozen Abraham, 219 St. Lawrence Boulevard  
 Royal Cloak Mfg. The, 984 St Lawrence Boulevard  
**Sabbath A.,** 930 St. Lawrence Boulevard  
 St Pierre Wm., 41 Union av  
 Saxe J. H., 839 St Catherine West  
 Scroggie W., H., Ltd., St. Catherine West near Peel  
 Shapiro H., 47 McGill College av  
 Spector H., 391 St. Lawrence Blvd  
 Steinberg M., 819 St Catherine E  
 Sternklar S., 52 St. Catherine West  
 Stober A. & Co., 98 DeMontigny E  
 Stutz F. X., 14 Phillips sq  
**Tannenbaum M.,** 111 Metcalfe  
 Tasler J., 98 Ontario East  
 Victoria Ladies' Tailors, 394 St. St. Catherine West  
 Wolkove P., 431 St. Urbain  
 Workman J., 503 St. Urbain  
 Yellion Lazarus, 372 St. Antoine

**TAILORS, MERCHANT. — TAILLEURS, MARCHANDS.**

Abinovitch Wm., 1645 Notre Dame West  
 Albert H., 184 St. Catherine West  
 American Tailors, 392 St. Catherine West  
 Anderson R. G., 33 University  
 Arcand Bros., 181 St. Lawrence Boulevard  
 Asselin A. A., 1408 Notre Dame W  
 Azef L., 475 Bleury  
 Baker J. M., 631 Ontario, Mais.  
 Banks N., 134 St. Catherine West  
 Bannon James, 904 St Catherine W  
 Barck Arthur, 395 Rachel East  
 Baron E. D., 617 Notre Dame West  
 Barrette L. P., 395 Ontario East  
**Bastien A. E.**, 305 Mt. Royal av E  
 Beauchamp J. M., 782 St. Catherine East  
 Belanger J. W., 308 Bleury  
 Benard Jos. & Co., 284 Rachel E.  
 Bercovitch H. & Co., 1045 Notre Dame West  
 Bercovitch Isidore, 449 St. Lawrence Boulevard  
 Bernier G., 246a Maisonneuve  
 Bernstein Louis, 555 St. Lawrence Boulevard  
 Bessette Arthur, 1951 St. Lawrence Boulevard  
 Bienvenu A., 232 St. Catherine W  
 Blair W. H., 283 Bleury  
 Blanchet A., 966 St. Catherine E.  
 Bleau Albert, 582 Mt. Royal av E.  
 Bonin J. Z. & Cie., 2467 St Hubert and 277 Beaudry  
 Boucher C. C., 1087 St Denis  
 Boucher & Mercier, 292 St. Lawrence Boulevard  
 Boucher & Roffey, 330 Notre Dame West  
 Bourdeau E. F. & Co., 1728 St Catherine East  
 Bourduas F. X., 1697 Notre Dame West  
 Brault A. L., 91 Bleury  
 Breton Arthur, 299 Wolfe

**B**RODEUR M. A.,  
 Merchant Tailor.

**SPECIALTY:****DRESS SUITS TO RENT.**

Bell Tel. Main 1881.

**13 NOTRE DAME EAST.**  
**MONTREAL.**

h. 1097 St. Denis.

Brown R. G. & Co., 209 Bleury  
 Brunelle A., 880 St Catherine East  
 Brunelle L., 342 Notre Dame W  
 Brunet Armand, 1129 St Denis

Bureau Zotique, 1030a St Catherine East  
 Cadieux Nap., 688 St Antoine  
 Campbell's Clothing, 21 McGill College av  
 Canadian Art Tailoring Store, John R. Gray prop., 924 St Catherine West  
 Carbonneau M. A., 203 Notre Dame East  
 Cardinal A., 130 Church av, St Paul ward  
 Caron J., 203 St Catherine East  
 Chapleau & Delorme, 174 St James  
 Charbonneau A., 10 Notre Dame W  
 Charbonneau Ulric & Co., 727 St. Lawrence Boulevard  
 Charest Jos., 862 St. Catherine E.  
 Charlebois R., 111 Notre Dame W  
 Charlebois R. R., 207 St James  
 Charron W., 877 Mount Royal av E  
 Chevallier C. E., 327 Duluth av East  
 Clermont Wilfrid, Ltd., 300 St Denis  
 Crevier Oslas, 488 Ontario East  
 Dagenais Theo., 15 Bleury and 72 Beaver Hall hill  
 Darling James, 242 St James  
 Darling Thos., 154 Notre Dame W  
 Davis Wm., 186 St Antoine  
 Deguire Julien, 1358 St Catherine E  
 Deschenes J., 1207 St James  
 Desjardins Dolphis & Co., 676 St Catherine East  
 Desmarais Eugene, 1315 St Denis  
 Desourdy O., 137 St. Lawrence Blvd  
 Desroches A., 992 St. Lawrence Blvd  
 DeTonancour Louis C., 61 Notre Dame E  
 Dion J., 298 Wolfe  
 Dion J. E. A., 1323 St. Lawrence Boulevard  
 Doyon A., 530 Gilford  
 Dragon J. A., 565 Ontario, Maisonneuve  
 Dresser C. J., 143 Notre Dame W  
 Drolet, Dufour & Cie., 660 Ontario East branch 559 Ontario Maisonneuve  
 Dubord C., 267 DeMontigny East  
 Dubrulle Ovide, 2020 Ontario East  
 Dufort V., 1921 Notre Dame West  
 Duhamel J. C. & Co., 321 Wolfe  
 Duhamel P., 487 St Catherine East  
 Dupont J. B., 263 St Catherine East  
 Dupont Omer, 2834 St Lawrence Blvd  
 Dupre Art. & Co., 211 Amherst  
 Emond A., 1902 St Catherine East  
 English & Scotch Woollen Co., 261 St. Catherine West  
 Erdrich O., rm 300, 591 St Catherine West  
 Ess Jos., 63 1/2 St Antoine  
 Ethier Ald., 1195 St Catherine East

**Tailors (Merchants)—Continued.**

- Evans John W., 374 Notre Dame W  
 Fafard J., 161 Lasalle, Maisonneuve  
 Fashion Craft Shop, 463 St Catherine West  
 Feiner F., 1053 St Catherine East  
 Filteau L., 22 Ontario West  
 Fiset J. A., 909 Notre Dame West  
 Fiset S. O., 2520 St. Hubert  
 Fit Reform Wardrobe, 444 St Catherine West  
 Fortin Louis, 80 Colerane  
 Gallery Daniel, 593 Notre Dame W  
 Garand A. N., 2557 St Hubert  
 Gareau Jos. & Co., 1095 St. James  
 Gaudet A. L., 671 Ontario East  
 Gauthier A., 1177 St Catherine E  
 Gauthier Med., 271 Seigneurs  
 Gauvreau Aug., 1297 Ontario East  
 Gendron A. R., 393 Notre Dame W  
 Gervais Felix, 544 St Catherine, Maisonneuve  
 Gibb & Co., 148 St James  
 Gignac J. A., 851 St Denis  
 Godin L., 256 Amherst  
 Goldberg I., 37 Bleury  
 Goldberg M. J., 182 St. Chas. Boromee  
 Goldfine E., & Son, 418 Ontario E  
 Gradinger W., 1438 and 1710 Notre Dame West and 224 St Lawrence Boulevard  
 Gravel C. O., 1775 St Catherine E  
 Guyon A., 102 Galt av., Verdun  
 Harrington W. J., 439 Wellington  
 Hogue M., 2140 St. Lawrence Blvd  
 Hogue P. B., 578 Centre  
 Hubert J. C. E., 705 Ontario East  
 Hudon J. & Cie., 29 St Catherine W  
 Hurtubise A., 169 Bleury  
 Inglis R. J., Ltd., civil and military  
 138 Peel  
**Inglis W. J.**, 238 St James  
 Jette & Lemieux, 342 St Lawrence Boulevard  
 Kefoury Wm., 259 Craig East  
 Kieran Bros., 111 Mountain  
 Kolber S., 1089 St Lawrence Boulevard  
 Krause A. & Barbeau, 311 St. James  
 Labelle Ch., 56 Mount Royal av East  
 Labelle Ernest, 441 Rachel East  
 Labrecque A., 1979 St Lawrence Boulevard  
 Lachance J. Alphonse, 248 St. Catherine East  
 Lacroix F. X., Reg'd. 718 Ontario E  
 Lacroix J. A. L. 259 Church av Verdun  
 Lacroix J. W., 407 Notre Dame West  
 Lafleur Ovilla C., 1995 Notre Dame West  
 Lafond L. J., 319 Ontario East  
 Laing Thos. A., 325a St Antoine  
 Laliberte Savarin, 400 Mount Royal av East  
 Lalonde A., 1575 Notre Dame West  
 Lalonde H., 529 Notre Dame West  
 Lamontagne G. A. & Fils, 328 St. Catherine East and 1128 Mount Royal av East  
 Lamoureux C. E., 61 St James  
 Lamoureux Joseph & Co., 311 St Hubert  
 Lamoureux Jos., 1057 Mount Royal av East  
 Lamoureux Victor, 1273 St. Catherine East  
 Lanctot O., 1302 Notre Dame West  
 Langlois Leonidas, 678 Ontario East  
 Langlois P., 826 Ontario East  
 Lapalme E., 1422 St. Catherine East  
 Lapierre A. B., 550 Mount Royal av East  
 Lapierre Guillaume, 79 Hadley  
 Laplante & Cie., 705 St. Lawrence Boulevard  
 Lapointe T., 235 Maisonneuve  
 Laroche Alphonse, 1491 St Lawrence Boulevard  
 Larue Magloire, 402 Lagachetiere East  
 Laurier Avenue Tailoring. 1060  
 Laurier av W. Outremont  
 Lavallee & Turcotte, 636 Centre  
 Lavallee H., 868 St. Catherine East  
 Lavigne G., 15 Phillips sq  
 Leblanc H., 1369 Wellington  
 Leboeuf O. & Fils, 599 Mount Royal av East  
 Leduc O., 8 Place St Henri  
 Lefebvre Emile, 87 Notre Dame W  
 Lefebvre J. A., 527 Ontario East  
 Lemaire J. Eug. 1459 St. James  
 Lemay J. A., 536 DeMontigny East  
 Lemire — 67 De Boucherville  
 Lenoir F. X., 476 St. Catherine E.  
 Lepage J. A., 163 St Catherine East  
 Lesage J. R., 156 St Catherine E.  
 Levac O., 684 St Denis  
 L'Herault Alph., 1591 St James  
 L'Heureux Camille, 550 St Catherine, Maisonneuve  
 Lidsky S., 155 Roy East  
 Loiselle Oscar & Cie., 128 St Denis  
 McEntyre D., & Son, 53 Beaver Hall hill  
 Maillet Oscar, 731 St. Catherine E  
 Major J. A. & Co., 100 Vinet  
 Marchand P. H., 149 Amherst  
 Marin V., 132 Bleury  
 Marols George, 50 St. Lawrence Boulevard  
 Martel C., 405 Notre Dame West  
 Mathieu H., 296 Beaudry  
 Mayer O., 830 Notre Dame West  
 Merineau M., 164 Mount Royal av E  
 Meunier Ernest, 534 Rachel East  
 Meunier L., 2023 St Lawrence Blvd

**Tailors (Merchant)—Continued.**

Michaud Geo., 1859 St Catherine E  
 Mickewer W., 545 Frontenac  
 Miller S., 710 Notre Dame W  
 Milloy J. J., 8 McGill College av  
 Minta Geo. H., 256 St Catherine W  
 Misfit Clothing Parlour, 137 Mansfield  
 Moquin Albert, 141 Bleury  
 Morgan Henry, & Co., Colonial House, Phillips sq  
 Mulcair Bros., 376 Notre Dame W  
 Naud F. A., 814 Ontario East  
 Nelson G. P., 345 Bleury  
 Nugent J. P., 73 Beaver Hall hill  
**Nutik O.**, 362 Victoria av Westm't  
 Ogulnik Paul, & Sam, 350 St Catherine East  
 O'Hara J. B., 1076 St Catherine East  
 Orr Wm., 238 Hibernia  
 Ouellette Jos., 1422 St Lawrence Blvd  
 Patterson & Kieran, 514 St. James  
 Payette Pierre & Cie., 443 Rachel E  
 Pearson Geo. H. & Co., 24 Chaboillez sq  
 Perreault J. W., 822 Ontario, Mais.  
 Perrault R., 1289 St Catherine East  
 Pervin A., 35 St. Antoine  
 Phaneuf Polydore, 155 Amherst  
 Piche J. R., & Co., 900 Notre Dame W  
 Plante Vincent, 161 Craig West  
 Poirier Ed., 676 Ontario East  
 Pollett H. C., 598a Wellington  
 Potvin Jos., 417 Desormeaux  
**Poveriny M.**, 346 St Lawrence Blvd  
 Tel East 3868  
**PRIEUR FABIEN**, 2034 St Lawrence Boulevard  
 Provencher Adolphe, 120 St. Catherine East  
 Prud'homme J., 1859 Notre Dame W  
 Ranger Adrien A., 1377 Notre Dame E  
 Rice J. A. & Co., 861 St Denis  
 Richards & Sons, 212 Notre Dame W  
 Richer & Desjardins, 114 St Peter  
 Ritchot Arthur, 53 Villeneuve West  
 Rochon Jos., 302 Beaudry  
**Rosenbloom W.**, 743 St Catherine  
 West Tel Uptown 3039  
 Ross Hugh & Co., 9 Bleury  
 Routtenberg S. L. & Co., 738 St Catherine East  
 Roy Nelson E., 998 St Catherine E.  
 Rudolph The Tailor, 69 St Lawrence Boulevard  
 St. Cyr & Turgeon, 1818 St Catherine East  
 St George Jos., 521 Notre Dame W  
 St Germain & Dragon, 619 Notre Dame W  
 St. Pierre E., 597 Wellington

ST. PIERRE W., 41 Union av  
 Savard Alfred, 172 St Denis  
 Saxe J. H., 839 St Catherine West  
 Schetagne Jos., N., 517 Atwater av  
 Seath R. & Sons, 15 McGill College av

Seguin A., 678 Parc Lafontaine  
 Seed F. E., 458a Guy  
**Senecal T.**, 4226 St Catherine, Westmount

Shalinsky J., 119 Dorchester West  
 Ship N., 88 St Catherine West  
 Sicotte Henri, 909a St Catherine E  
 Silverstone W. & Co., 527 St. Catherine East

Soucy J. L., 93 St. Catherine East  
**SOUCY M. A.**, 618 Wellington  
 Stephenson Geo., 67 Beaver Hall hill  
 Stubina Jacob, 4124 St Catherine Westmount

**TANNENBAUM MORRIS**, 111 Metcalfe

Tetrault J. A & Co, 272 St Andre  
 Therien H, 1593 Masson, Rosemont ward

Tremblay Wm., 450 Notre Dame W

**Tuddenham A E & Co**, 344 St James  
 James Phones 3979, St Louis 1829

Turner D. J., 233 St James  
 Usher Max, 396 St Catherine West  
 Vadnaïs F A, 612 Mount Royal av E  
 Vandandaigue Dontagne, 708 St. Denis

Venne A, 1607 St Catherine East  
 Viau Rod, 1736 Notre Dame West  
 Villémur H, 2074 Notre Dame West  
 Villeneuve Alphonse, 160a St Catherine East

Vinet A, 253 Hotel de Ville av  
 Walsh & Busslere, 301 Notre Dame West

Walsh W. H., 119 Notre Dame W  
 Weilsburgh H., 117 Bleury  
 Wight Chas J, 239 St Catherine W  
 Wills & Wills, 376 St. Catherine W  
 Young D A, 64a Beaver Hall hill

**TAILORS (MILITARY) — TAILLEURS MILITAIRES.**

Brault Arthur L., 91 Bleury  
 Doin Armand, 76 Notre Dame East  
 Doin Armand, jun., 983 St Catherine East

Gaunt J. R. & Son (Canada), Ltd.,  
 63 Beaver Hall hill  
 Inglis R. J., Ltd., 138 Peel  
 Martin Harry K., rm B15, 42 St Sacrament

Richards & Sons, 212 Notre Dame W  
 Scully Wm., 320 University  
 Workman The Mark Co., 326 Notre Dame West

**\*TAILORS' PRESSING MACHINES  
— MACHINES A PRESSER  
POUR TAILLEUR.**

MEYER BROTHERS, 423 St.  
James. Tel. Main 4937

**\*TAILORS' SUPPLIES. — FOUR-  
NITURES DE TAILLEURS.**

Chipchase W. L., 153 Craig W.

**TAILORS' TRIMMINGS.—GARNI-  
TURES POUR TAILLEURS.**

Barlow Mongenais & Co., 52 Victo-  
ria sq

Bernstein H. & Sons, 240 Lemoine  
British American Import Co., 512  
St. Lawrence Boulevard

BROCK W. R. CO., THE, cor Notre  
Dame & St Helen

BROPHY, PARSONS & RODDEN,  
LTD., 25 Victoria sq.

Chaput T., 19 Notre Dame East  
Dominion Cord & Tassel Co., The,  
505 St. Paul

Donnelly John T. & Co. (Regd.), 52  
Victoria sq.

Finley, Smith & Co., 26 St. Helen

FISHER JOHN SON & CO., 247  
Notre Dame West

Fisher M. Sons & Co., 28 Victoria  
sq.

FITZGIBBON, LIMITED, 33 Vic-  
sq. cable address Fitzgibbon, of-  
fice phone Main 936, warehouse

Main 1170, Merchants phone 663

Gault Bros. Co., Ltd., 21 St. Helen.

Gaunt J. R. & Son, Canada Ltd., 65  
Beaver Hall hill

Greenshields Limited, 17 Victoria sq.

Heiligg Joseph, & Co., 206 McGill

HODGSON, SUMNER & CO., LTD.,  
347 St. Paul and 23 St. Sulpice

Inglis R. J., (military), 138 Peel

Kearney & Roch, 150 Rachel East

KLOTZ CO., LTD., THE, 232 Mc-  
Gill

Kyle, Chesbrough & Co., 93 St. Peter.

Letourneau O & Co., 59 St Peter

Levy Hiram & Sons, 198 McGill

LIDDELL, LESPERANCE & CO.,  
LTD., 332 St. Paul

McBoyle John, 214 Coristine  
Building.

McDougall A. & Co., 196 McGill

MANN, BYARS & CO., 230 McGill

Markus M. & Co., 215 Notre Dame  
West [Paul

Martin P. P. & Co., Ltd., 336 St.  
Moquin L. & H., room 126, 42 St.  
Sacrament

Morin A. O. & Co., 8 St. Helen

Nisbet & Auld, 207 St James  
Pitt S., rm. 517, Coristine bldg.  
Popliger Philip, 346 St. Lawrence  
Boulevard

Prevost C. A. & Co., rm. 208, 3 St.  
Nicholas

RACINE A. & CO., 340 St Paul

Roch & Bourassa, 15 St. James

Roch J. A. & Co., 452 St Paul

Scott Ernest J. & Co., 59 St Peter

Scott F. D. Mfg. Co., rm. 507, 518  
St. Catherine West

Stewart & McDonald, Export Ltd.,  
8 Beaver Hall Hill

Tranchemontagne C. X., & Co., 315  
St. Paul

Yorkshire Importing Co., 324 St.  
Lawrence Boulevard

Wener Albert M & Co., 170 McGill

**TAILORS' WIRE FORMS.—MON-  
TURES EN BROCHE POUR  
TAILLEURS.**

National Wire Works, 51 Craig W

**TALLOW MANUFACTURERS. —  
MANUFACTURIERS DE SUIF  
A CHANDELLES.**

BENSON W. T. & CO., 164 St.  
James

Crooks Robert Co., The, 11 St. Sa-  
crament

Fox Thos. M., 60 North Bank, St.  
Paul ward

MONTREAL ABATTOIRS, LTD.,  
139 Mill

WILSON-PATERSON CO., 127 and  
129 Board of Trade Bldg.

**\*TANKS. — RESERVOIRS.**

Belair Thos., 1835b Ontario E

CRESCENT MACHINE CO., LTD.,  
18 Longueuil lane

Farand & Delorme Ltd., 59 St.  
Martin

McDOUGALL CALEDONIAN IRON  
WORKS CO., LTD., THE JOHN,  
512 William

McKAY ALEX., BOILERWORKS,  
THE, 1194 DeMontigny E. *See*  
*adv. opp. Boilerworks*

NATIONAL BRIDGE CO. OF CAN-  
ADA, LTD., Main office and wks  
Longue Pointe ward. *See adv. opp.*

*Steel Bridges.*

Robb Engineering Co., Ltd., 95 Mc-  
Gill

STRUCTURAL STEEL CO., LTD.,  
wks. Longue Pte ward; office New  
Birks bldg., Phillips sq. *See adv.*

*front cover*

White W. C. Boilerworks, 503  
Grand Trunk

**TANNERS AND CURRIERS. —  
TANNEURS ET CORROYEURS**

Anglo-Canadian Leather Co., Ltd.,  
218 Notre Dame West

BEARDMORE & CO., 59 St. Peter  
CROWN SHOE & LEATHER CO.,  
LTD., 356 Moreau

DAOUST, LALONDE & CO., 45 to  
59 Victoria sq., tannery, 1704  
Iberville, Tel. Main 4742, fac-  
tory St. Louis, 911, Merchants  
tel. 735

Duclos & Payan, 224 Lemoine

Fenlin Leather Co., The, North  
Bank Road

Galarneau M. C. & Co., St. Alexan-  
der cor Jurors

GALIBERT C. & SON CO., 1123 St.  
Catherine East

**Gauthier, Prevost & Frere**, 1236  
Cote des Neiges rd. Tel. Uptown  
1003

MARLATT & ARMSTRONG CO.,  
LTD., THE, cor William and  
Shannon

Robson Leather Co., Ltd., The, 52  
Victoria sq

SADLER & HAWORTH, cor Wil-  
liam and Seigneurs. *See adv.  
back cover*

**TANNERS' SUPPLIES. — FOUR-  
NITURES DE TANNEURS.**

ATTEAUX F. E. & CO., INC., 225  
Lemoine

Badische Co., 214 Lemoine

Holden Co., Ltd., 354 St. James

KLIPSTEIN A. & CO., LTD., 12 St.  
Peter

McARTHUR, CORNEILLE & CO.,  
310 to 316 St. Paul

MARLATT & ARMSTRONG CO.,  
LTD., THE, cor William and  
Shannon

SADLER & HAWORTH, cor Wil-  
liam and Seigneurs. *See adv.  
back cover*

**TAPS, HARD AND SOFT WOOD.  
— CANNETTES EN BOIS DUR  
ET MOU.**

Canadian Cork Cutting Co., John  
Auld, 130 Lagachetiere West

White Wm. H., P.O. Box, 3275,  
Montreal

**TARPAULINS AND OIL SKIN  
CLOTHING. — AOILES GOUD-  
RONNES ET ETOFFE EN  
PEAU HUILÉE.**

CUMMING & FRASER, 84 St. Frs.  
Xavier. Tel. Main 6862

**MONTREAL TENT, AWNING &  
TARPAULIN CO., 23 Place**

**Youville.** *See adv. opp. Awnings, etc.*

Slater Wm. & Co. (Ltd.), 86 and  
88 McGill

Sonne Thos Co., Ltd., 60 Victoria sq  
SONNE THOS, SEN., 193 Commis-  
sioners. *See adv. opp. Tents,  
Awnings and Tarpaulins*

**TARRED FELT.— FEUTRE GOU-  
DRONNE.**

LARIVIERE INC., 909 St. Law-  
rence Blvd.

McARTHUR, ALEX. & CO., LTD., 82  
McGill. *See adv. front of book.*

McCOMB J. H. LTD., 97 Shannon

PATERSON MFG. CO., LTD.,  
2021 St. Hubert. *See adv. opp.  
Roofing Material.*

Reed Geo. W. & Co., 37 St. Antoine  
Riordon Paper Mills, Ltd., Beaver  
Hall sq.

Slater Wm. & Co. (Ltd.), 86 and  
88 McGill

**\*TARVIA.—**

PATERSON MFG. CO., LTD., THE,  
2021 St. Hubert. *See adv. opp.  
Roofing Material*

**TASSELS, FRINGES, ETC. —  
GLANDS, FRANGES, ETC.**

Dominion Cord and Tassel Co., 605  
St. Paul.

Moulton Mfg. Co., Ltd., The, 236  
Craig East

**TAXIDERMISTS. — TAXIDER-  
MISTES.**

Crevier J. A., 340 Craig East

Dumouchel Bros., 12 Craig East

Learo A., 181 Bleury

**TEA MERCHANTS, RETAIL. —  
MARCHANDS DE THE EN DE-  
TAIL.**

Beaudoin N., 689 Mt. Royal av. E.

Black & White, 502 Notre Dame W

CASTLE BLEND TEA CO., St. Ca-  
therine West cor Stanley

European Tea & Coffee Co., 31 On-  
tario West

Goyette V., 564 Centre

Hamel Gilbert & Co., 618 Mt. Royal  
av East

Holland James C., 1085 St. James  
Hussenot Camille, 351 Ontario E.

Imperial Tea Co., 2238 St. Lawrence  
Boulevard

**Tea Merchants (Retail)—Continued.**

Juteau O., 2101 St. James  
 Loo Tye Loy Co., 124 Bleury  
 Masse M., 331 Laurier av East  
 Mercier A., 621 Mt. Royal av East  
 Nucciaroni P. & Co., 537 St. Cath-  
 erine, Maisonneuve  
 Paterson John A & Co., 72 York,  
 Westmount  
**Price S. C. & Co.**, 248-252 Church  
 av, Verdun. Tel. Main 7836  
 Premier Tea Co., The, 977 St. Denis  
 Roy L. & Co., 350 Mt. Royal av E  
**STROUD DANIEL**, 622 Notre Dame  
 West  
 Stroud Geo. F., 265 Amherst and  
 322 Mount Royal av East  
 Stroud John, 151 and 1105 St  
 Lawrence Boulevard  
 Taylor A. E., 920 St. Lawrence  
 Boulevard  
 Woo Chong Kee & Co., 872 St. Ca-  
 therine West

**TEA MERCHANTS, WHOLESALE  
 —MARCHANDS DE THE EN  
 GROS.**

Birks, Corner & Co., 39 Youville sq  
**BLUE RIBBON TEA CO.**, 266 St.  
 Paul  
 Boudrias J. V., 223 Notre Dame E  
 Brault & Desjardins, 135 St Paul  
 Brosseau D C & Co., Ltd., 342-346  
 Notre Dame East  
 Brown R. H., 14 Hospital  
 Canada Direct Tea Trading Co., 11  
 St Sacramento  
**CARRIERE FRERES**, E. Carriere,  
 manager, 1557 St. Lawrence Blvd  
 Carter S J & Co., 58 McGill  
 Castle Blend Tea Co., cor Dupre  
 and St. Maurice  
 Chapat L. Fils & Cie., 2 DeBresoles  
 Comte Augustin & Co., Ltd., 144  
 St. Urbain  
 Doyle P. S. & Co., rm. 414, 3 St.  
 Nicholas

**DUNCAN JOHN & CO.**,  
 Tea Importers.  
**450 ST. PAUL ST. and**  
**47 PLACE YOUVILLE.**  
 Tel. Main 802.

John D. Hutchins,  
 House, 9 St. George Place,  
 Res. Tel. W. 2602. Westmount.

Edelberg Jos., 583 Cadieux  
 Forester R W, 33 St Nicholas  
 Furuya & Nishimura, W. H. Hal-  
 ford, mngr, 55 St. Frs. Xavier

**GALBRAITH WILLIAM & SON**,  
 82 St. Peter  
 Gregoire H. C., 775 St. Catherine  
 East  
 Guay A. & Co., 225 Amherst  
 Harrisons & Crosfield Ltd., rm. 15  
 Coristine bldg.  
 Hendry Alex., rm. 413, 3 St. Ni-  
 cholas  
 Hetherington J. S., rm. 413, 3 St.  
 Nicholas  
 Hudon Hebert & Co., Ltd., 22 De-  
 Bresoles  
**HUDON & ORSALI**, 259 St. Paul  
 Hunt & Co., of Japan H R Barnard  
 mngr., 22 St John  
**Kearney Bros.**, 33 St. Peter. Tel.  
 Main 2763.  
 Kearney J. & W., 18 St Alexis  
 Labelle J. E. & Cie., 19 Gosford  
 Lacaille, Gendreau & Co., 329 St.  
 Paul  
 Lalonde & Desroches, 210 St. Paul

**LAPORTE, MARTIN & CIE., LI-  
 MITEE. 568 ST. PAUL ST.**

Lockerby's Limited, 9 St. Nicholas  
 Marceau Tea & Coffee Co., 43 St.  
 Gabriel  
**MATHEWSON'S SONS**, 202 McGill  
 Mitchell Jas B., 318 St Paul  
 National Coffee & Spice Co., 428  
 St. Paul  
 O'Reilly James, 557 St Paul  
 Paterson John A & Co., 72 York  
 Westmount  
 Paterson K., 2108 Notre Dame W  
**Ram Lal's Pure Tea Co., Ltd.,**  
**(Wholesale), 266 St. Paul. Tel.**  
**Main 664.**  
 Rutherford James & Co., 33 St. Ni-  
 cholas  
 Salada Tea Co., 368 St. Paul  
**Simard J. A. & Co., 305 St. Paul.**  
**Tel. Main 103.**  
 Stroud Wm D & Sons, 79 Youville  
 sq.  
 Tamil-Kande Tea Co., 18 St Maurice  
 Vulcan Brand Teas, Bergeron Whis-  
 sel & Co., props, 294 St. Paul

**TELEGRAPH COMPANIES. —  
 COMPAGNIES DE TELEGRA-  
 PHE.**

Anglo-American Telegraph Co., 51  
 St Frs Xavier  
 Canadian Pacific Railway Co. Tele-  
 graph Executive office 4 Hospi-  
 tal  
 Great North Western Telegraph Co.  
 of Canada, 44 St. Frs. Xavier

**Telegraph Companies—Continued.****MARCONI WIRELESS TELEGRAPH CO., OF CANADA, LIMITED (THE).**

Cable Address: "ARCON,"

MONTREAL.

Bell Telephone: Main 573.

86 NOTRE DAME WEST,

MONTREAL.

Montreal Telegraph Co., 6 St Sacramento

Northern Commercial Telegraph Co Ltd., 9 St John

**TELEPHONE COMPANIES. — COMPAGNIES DE TELEPHONE.**

Bell Telephone Co., of Canada, 118 Notre Dame West

Merchants Telephone Co., of Montreal The, 52 St James

**TELEPHONE ELECTRIC SUPPLIES. — APPAREILS ELECTRIQUES POUR TELEPHONE.**

Canadian British Insulated Co., Ltd., 83 Craig W

Canada Electric Co., 230 Dorchester West

Forman John, 248 Craig West

Hicks Electric Co., 43 Jurors

MACDONALD J. K. ESTATE, 318 Craig West

Montreal Electric Co., 425 St James

NORTHERN ELECTRIC MFG. CO., LTD., Notre Dame W. cor Guy

SAYER ELECTRIC CO., 85 Bleury.

*See adv. front cover*

Simoneau Electric Contracting &amp; Supply, 583 Notre Dame West

Simoneau L. E., 442 Richmond

Steel Co. of Canada Ltd., 1272 Notre Dame West

**TELEPHONES. — TELEPHONES.**

Bishop Construction Co., Ltd., 263 St James

Canada Electric Co., 230 Dorchester West

Canadian British Insulated Co., Ltd., 83 Craig West

Forman John, 248 Craig W

Hicks Electric Co., 43 Jurors

Montreal Electric Co., 425 St James

NORTHERN ELECTRIC &amp; MFG. CO., LTD., THE, 814 Notre Dame West

Rochon Wm., 451 Parc Lafontaine

SAYER ELECTRIC CO., 85 Bleury

*See adv. front cover*

Simoneau Electric Contracting &amp; Supply 583 Notre Dame West

Simoneau L. E., 442 Richmond

**TENTS, AWNINGS AND TARP-AULINS.—TENTES, AUVENTS ET TOILE GOUDRONNEE.**

Gourock Ropework Export Co., Ltd. 28 St Peter

Merchants' Awning Co., 25-29 Notre Dame East

Miller L. J. A., 45 St. Gabriel

**MONTREAL TENT, AWNING & TARPAULIN CO., 23 Place d'Youville. See adv. opp. Awnings, etc.**

People's Tent &amp; Awning Co., 1875a Labelle

Sclater William &amp; Co., Ltd., 86 and 88 McGill

Sonne Thomas Co., Ltd., 60 Victoria sq

SONNE THOS., SEN., 193 Commissioners. *See adv. opp.***TERRA COTTA.—TERRE CUITE.**

DARTNELL E. F., 8 Beaver Hall sq.

Hyde &amp; Webster, 257 St. Catherine West

McGill D., artificial, 83 Bleury

Montreal Terra Cotta Lumber Co., Ltd., room 23, 42 St. Sacramento

Morrison T A &amp; Co., 204 St James

**\*TERRA COTTA FIRE PROOFING.—TERRA COTTA A L'E-PREUVE DU FEU.**

DARTNELL, E. F., 8 Beaver Hall sq

Montreal Terra Cotta Lumber Co., rm. 23, 42 St. Sacramento

**\*TESTING ENGINEERS.**

FRANCIS WALTER J. &amp; CO., 232 St. James

**\*THEATRE SUPPLIES FOR SCENERY PAINTING.**

Crowley C. R., 662 St. Catherine West.

**\*THEATRE TICKET PRINTERS.—IMPRIMEURS DE BILLETS POUR LE THEATRE.**

ENGLISH D. &amp; CO., 40 St. Antoine

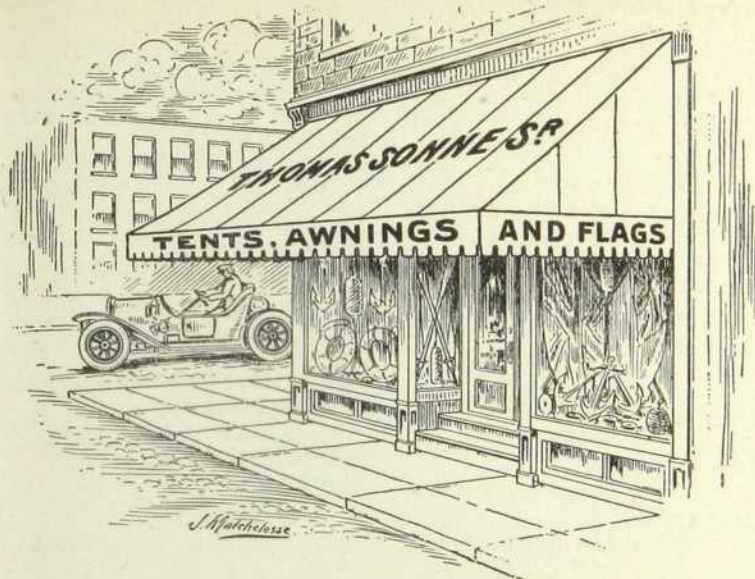

# THOS. SONNE, Sr.

MANUFACTURER OF  
**AWNINGS, TENTS, SAILS**  
 and Flags of all Nations

Waggon Covers, Horse Covers, Coal Bags, All kinds  
 of Tents on Hire, Taupaulins and Oil Skin Clothing,  
 : : : Hoist Ropes fitted at shortest notice : : :

**193 Commissioners Street . MONTREAL**

(Corner of St. Suplice St.)

*Phone, Main 1161*

**THEATRES.—THEATRES.**

- Gem Theatre The, 326 St. Lawrence Boulevard
- His Majesty's Theatre, The J. B. Sparrow Theatrical and Amusement Co., props 453 Guy
- Montreal Opera Co., Albert Clerk Jeannotte, director general; C. O. Lamontagne, business mngr., room 203, 10 St. John
- Nationoscope, 472 St. Catherine E
- Orpheur Theatre, St Catherine W cor City Councillors
- Princess Theatre, 290 St Catherine West
- Theatre Francais J. O. Hooley, mgr 27 St Catherine East

- Theatre Nationale Francaise, Geo. Gauvreau, 636-638 St. Catherine East
- Theatre Royal, The J. B. Sparrow Theatrical and Amusement Co., props 15 Cote

**THERMOMETERS — WHOLESALE  
 THERMOMETRES EN GROS.**

- CARRIERE & SENECAI, props FRANCO-BRITISH OPTICAL PARLORS, 205-207 St. Catherine East
- Chapman J. H., fever, 20 McGill College av
- HARRISON & CO., 53 Metcalfe

**Thermometers—Continued.**

Hearn & Harrison, 10 Notre Dame East  
 MONTREAL OPTICAL CO., 29 Notre Dame West  
 Royal Lithographing Co., wood, 56 Notre Dame East  
 SURVEYER L. J. A., 52 St. Lawrence Boulevard

**THREADS. — FILS.**

Beattie John, 313 Coristine bldg., St. Nicholas.  
 Bell Thread Co., Ltd., The, 212 Lemoine  
 Canadian Spool Cotton Co., Riverside Park, Maisonneuve

**CENTRAL AGENCY (THE), Ltd.**

305 CRAIG WEST.

**SEWING COTTONS.****CROCHET COTTONS,****SEWING SILKS,****CROCHET SILKS,****&c., &c.**

Bell Tel. Main 1972 and 2427.

Chadwick's Spool Cotton, R. Heenderson & Co., agents, 181 McGill  
 Frank & Bryce Ltd., 228 Lemoine  
 Gordon John & Son, 316 St James  
 Henderson Robert, & Co., 181 McGill  
 Mathys F B 75 Viger av  
 Oriental Silk Co., Ltd., 232 McGill  
 Ross Geo. D., & Co., 142 Craig W.  
 SINGER SEWING MACHINE CO., rm. 523, 42 St. Sacramento  
 Williams Walter & Co., 525 St. Paul

**THRESHING, MOWING AND REAPING MACHINES. — MACHINES A BATTRE, A FAUCHER ET A RECOLTER.**

BOURNIVAL & CIE., 333 Notre Dame East Tel. Main 3424  
 Frost & Wood Co., Ltd., St. Antoine cor St. Genevieve  
 MOODY M. & SONS CO., THE, 12 Leroyer  
 Rodier Estate C. S., 62 St. Martin.

**TICKET AGENCIES. — AGENCES DE BILLETS**

Clancy W. H., 128 St. James  
 Cook Thomas & Sons, 530 St Catherine West  
 Cordasco Antonio, 501-503 St James  
 DINI ALBERTO, 421 Cadioux  
 Henry Wm. H., 286 St James  
 Holstein L & Co., 320 Notre Dame West

HONE & RIVET, 9 St. Lawrence Boulevard  
 Lalonde A. E., 129 St. James  
 Major E. F., 220 St. James  
 National Agency, 419 Frontenac  
 Rubinovitch & Haskell, 346a Notre Dame West  
 Scanga Luigi, 518 St James  
 Stonegrave A. C., 128 St James  
 Strubbe Geo., 128 St. James

**TICKET PRINTERS. — IMPRIMEURS DE BILLETS.**

ENGLISH D., & CO., 40 St. Antoine  
 Perreault Printing Co., The, 73 St James

**TILES, ORNAMENTAL. — TUILES D'ORNEMENT.**

Ball Robert, 174 Mountain  
 BOURASSA P. E. & SON, 1495 Notre Dame E  
 Calkins Tile & Mosaic Co., Ltd, The r 469-483 Bleury  
 DARTNELL E. F., 8 Beaver Hall sq.  
 DE VIGAN & DU SAILLANT, 60 St Gabriel  
 Dominion Floor & Wall Tile Co., 205 St James and 364 University  
 Hamon & Hess 207 St James  
 HYDE FRANCIS & CO., 21 Wellington

**Kennedy David E., Nonpareil Cork Tiling, 43 St. Sacramento.**

**Locker, The G. R. Co., 113 Notre Dame West**

McGill David, 83 Bleury  
 McNally Wm. & Co., 50 McGill  
 McNeil J. W., 171 Manufacturers  
 Mariotti C., 269 Ottawa  
 MISSISQUOI MARBLE CO., LTD., 20 St. Nicholas  
 Muir R S & Co., 32 Park av

NATIONAL FIRE PROOFING CO., OF CANADA, LTD., "Natco" hollow tile, Main office, Toronto Montreal Office, Uptown E. T. Bank bldg.

Reed Geo. W., & Co., Ltd., 37 St. Antoine

REID ROBERT, 125 St Alexander  
 Rochon T., & FILS 1590 St Lawrence Boulevard

Smith Marble & Construction Co., Ltd., 458 Bleury and 145 Van Horne av

Thomson J. F. W., 33 St Nicholas  
 TWYFORDS, LTD., 310 University

WALKER HARDWARE CO., LTD., THE, JAS., 252 St. James and 259 Notre Dame West

**TILES. ROOFING. — TUILES POUR TOITS.**

DARTNELL E. F., 8 Beaver Hall sq.

**TIMBER LIMITS. — LIMITES A BOIS.**

British Columbia Timbers Ltd., Geo Pyke sec.-treas, rm. 509, 20 St. Nicholas

DUBORD P. A. & CO., 11 Place d'Armes

Edmond Oscar, 263 St James Girdwood E P Realty & Investment Co., rm 506, 263 St James

LYFORD, CLARK & LYFORD, rm. 206, 42 St. Sacrament

Mitchell James M., 214 St. James Saucier J E, rm 96, 224 St James Venner & Desjardins, 180 St. James **Weldon R. H.**, 704 Canadian Express bldg., 95 McGill

**TIME REGISTERS. — APPAREILS A ENREGISTRER LE TEMPS.**

CROUSE HINDS CO., INC., 248 Notre Dame West

VIAU HENRI, 248 Notre Dame W

WOOD W. A., 19 Bleury

**TIN FOIL.—FEUILLES D'ETAIN.**

Auld John, 130 Lagauchetiere W. Freyseng Cork Co., Ltd., 661 St Paul

Tellier, Rothwell & Co., 26 St Dizier

**TIN PLATES. — ASSIETTES D'ETAIN.**

Armand A D & Co., 1732 Notre Dame West

Dingman & McCombe, 22 St. John

Henderson James A., rm. 234, 42 St. Sacrament

Leslie A. C., & Co., 560 St Paul

Pyke James W & Co., Ltd., rms. 70 to 74, 232 St James

Rogers Henry Son & Co., 6 St. Sacrament.

THOMPSON B & S H & CO., LTD., Transportation bldg., cor St. James and St. Frs. Xavier

Watterson J & Co., 124 Murray

**TINSMITHS' SUPPLIES.—FOURNITURES POUR FERBLANCIERS.**

CANADA METAL CO., LTD., THE, 56 St. Francois Xavier

**TINWARE — RETAIL. — FERBLANTRIES EN DETAIL.**

Armand A D & Co., 1732 Notre Dame West

Aubin J., 227 Verdun av, Verdun Aubry Alphonse, & Fils, 600 Delormier av.

Aubry Jos., 24 Jacques Cartier sq Belanger Narcisse, 1349 Notre Dame West

Bilodeau Ferd., 678 Notre Dame W. Blanchard J. E. & Son, 2168 St. Lawrence Boulevard

Bourbonniere L. R., 418 St Catherine East

Brunet J. & C. & Co., 223 St Lawrence Boulevard

Burns John & Co., 228 Craig W Carmel & Frere, 1760 St Catherine East

Champagne D., 40 St Paul Champagne G & Freres, 78a Inspector

Charbonneau L., 521 Frontenac Charest Jos., 2098 Gouin Boulevard

Charette & Frere, 414 Ontario E Chouinard Michel, 751 Adam, Malsonneuve

Cocker Thos., 80 Richmond Cusson Zotique 1256 St Lawrence Boulevard

Dambrosio & Freres, 2828 St Lawrence Boulevard

Depatie Arth., 1495 St. James Desjardins Jos., 1 Notre Dame, Longue Pointe ward

Drapeau & Champagne, 494 St. Catherine East

Dube M & Cie., 619 Centre Dugas D & Cie., 256 Visitation

DUPUIS FRERES, LTEE., 441 St. Catherine East

Duquette D., 913 St Catherine E Egan H. A., 115 Colonial av.

Goodwins' Ltd., St. Catherine, Victoria and University

Gordon & Egan, 87a Mansfield Gratton E., 309 Valois av

Grenier Freres, 217 St Catherine E Hallman A., 1155 Notre Dame W

Hogan F., 106 Quesnel Jubin Cyrille, 128 Duke.

Kane & Montpetit 918 Notre Dame West

Krasel P. R., 881 St. Catherine W Lacasse Alph., 2023 St James

Lallemant Amable, jun., 1097 Notre Dame West

Lang F., 19a Ontario East Lapierre Thos., 2740 Notre Dame West

Latourelle T., 6 Craig West Laurin Toussaint, 250-252 St Catherine East

**Tinware (Retail)—Continued.**

Leclair Lambert, 1571a St James  
L'Esperance E., 242 St Chas Borrome

Lessard T. & Sons Ltd., 191 Craig East

McAran James, 28 Chaboillez sq.  
Marineau & Labelle, 486 St Lawrence Boulevard

Moll Thomas, 527 Notre Dame West  
Morgan Henry & Co., Ltd., St. Catherine facing Phillips sq.

Morin E J, 345 St. Charles Borrome  
Navert A., 105 St Antoine

Ogilvie Bros., Ltd., 441 Bleury  
People's Hardware Co., The, 126 St. Lawrence Boulevard

Perrault J. B., 1417 St. Lawrence Boulevard

Perreault J. B., 1417 St. Lawrence Boulevard

Proulx Eustache, 1004 Notre Dame West

Prowse Geo R., 22 McGill College av  
Quintal Gaspard, 860 Craig East

Reed Geo. W. & Co., Ltd., 37 St Antoine

Rodier Jos., 3351 St Hubert

Rodier Jos., 1013 St Andre

St Amand J., 1975 St Lawrence Blvd

Scroggie W. H. Ltd., St. Catherine cor Peel

Sigler M., 46 Ontario E

Small Arthur, 19 Prince Arthur W

Therrien J O A, 181 Roberval

Thibeault Jos., 2029 St. Lawrence Boulevard

Turcot Nap, 1556 St Lawrence Blvd  
Union Hardware Co., 723 St Catherine West

Walsh M & Co., Ltd., 33-35 Vitre West

Watson John & Co., 167-181 Wellington

Whittall A R., 736 Mullins

Wilders Ltd., 292 St Catherine W

**TINWARE — WHOLESALE. —  
FERBLANTERIES EN GROS.**

Davidson Thos., Mnf. Co., Ltd.,  
The, 187 Delisle and 364 St Paul

LARIVIERE INC., 909-911 St. Lawrence Blvd.

McClary Mfg. Co., The, cor Wellington and King

Prowse Geo R. Range Co., Ltd., 22 McGill College av

Prudhomme A & Fils Ltd., 10 DeBresoles

Sauvageau A & Co., 325 DeMontigny East

SHEET METAL PRODUCTS CO.  
LTD., lithographed 39 St Antoine

SURVEYER L. J. A., 52 St Lawrence Boulevard

Warminton J. N., 207 St James

Whittall A R, 736 Mullins

Wilson J H, 318 Notre Dame West

**TOBACCO MANUFACTURERS. —  
MANUFACTURIERS DE TABAC.**

Bigaouette P A., 433 Rachel East  
Canadian Tobacco Mfg. Co., 324 Seigneurs

COMPTOIR NATIONAL, H. Bernier, manager 1330 St. Catherine East

Corbell C., 850 Lagauchetiere East  
Dominion Tobacco Co., 80 Papineau av

**DUBORD A. & CIE.**

(Etablie en 1844.)

Manufacturiers de Tabacs en Poudre. Representant: McAlpin Tobacco Co., de Toronto, Ont.

Tabacs Strictement de l'Union.

Bell Tel.: Main 2647.

Tel. des Marchands: 123

227-229 RUE ST. PAUL,  
MONTREAL.

Eagle Cigarette & Tobacco Co., 34 Ontario East

FORTIER J M LTD., 418 Notre Dame West

Hoolahan A & Co., 5 Hogan

Imperial Tobacco Co., of Canada Ltd., M B Davis, pres; O S

Perrault, sec.; 900 St Antoine

Landau & Cormack Ltd., 250 Le-moine

Landry Jos., 416 St. Catherine E

Landry Nap., jobbers, 637 Beaudry

Legault & Painchaud, 105 Ville-neuve East

Loonan Mrs. P., 433a Wellington

Macdonald Sir W C, 160 St. James works Ontario East between

Iberville and Dufresne

Pilon Pierre Jos., 805 Notre Dame E

Ratray J & Co., 138 St Charles Borrome

Rock City Tobacco Co., 22 Jacques Cartier sq

Star Canadian Tobacco Co., 163 and 165 Craig West

Tetrault Isaie, 559 Beaudry

Valiquette T Theo., 259 St Catherine East

**TOBACONISTS. — DEBITS DE  
TABAC. See also Tobaccos,  
Candies, etc.**

Adelin Arthur, 107 Colborne

Alexander S., 149 Dorchester W.

Alix A & Cie., 766 Ontario East

**Tobaccoonists.—Continued.**

Archambault E & Cie., 1059 Mount Royal av East  
 Archambault Omer 133 McGill  
 Archambeault Jos. Thos, 867 St Catherine East  
 Arsenaux Felix, 121 Church av St Paul ward  
 Audet Geo., 980 St. Denis  
 Baboyan G., 228 Notre Dame E  
 Bareham Alfred, 979 St Lawrence Boulevard  
 Baron Mrs. E., 72 Mt. Royal av E  
 Barry M., 376a St Antoine  
 Basler Jacob 926c St Catherine W  
 Bastien Arthur, 668 Parc Lafontaine  
 Beaudry H., 271 Craig East  
 Beaupre J. A., 241 Craig West  
 Benoit A. A., 957 Notre Dame West  
 Benson & Hedges, 188 St. James  
 Benson D. C., 106 St Viateur av W  
 Bernard J O., 1463 St James  
 Berube E., 135 Church av, Verdun  
 Bisson Louis J., 50 Notre Dame E  
 Bissonnette Henri, jun., 2036 St James  
 Bissonnette Louis, 208 Notre Dame East  
 Black W G., 401 St Denis  
 Blanchard J. A., 460 Centre  
 Bockstael J., 561 St James  
 Boisvert N., 1367 Notre Dame W  
 Bonneville E., 749 St Denis  
 Boston Pool Room The, 944 St. Lawrence Boulevard  
 Bouchard Philippe, 1050 St James  
 Bouchard T., 718 Notre Dame West  
 Boyer Armand, 321 Mt. Royal av E  
 Brisebois Jos., 1479 St James  
 Buddo Geo. & Co., 1257 Greene av Westmount  
 Buteau Anselme, 146 Stadacona  
 Campbell C., 106 St. Viateur W  
 Cantin Ulderic, 45 Canning  
 Carberry W., 203 St Antoine  
 Carriere J., 1000 Ontario East  
 Chagnon G. E., 1247 St. Lawrence Boulevard  
 Chagnon J. A., 1793 Notre Dame W  
 Chapdelaine D., 915 St. Lawrence Boulevard  
 Charbonneau Mrs Jos., 1296 St Lawrence Boulevard  
 Charbonneau J & Co., 1962 St James  
 Chartier F X., 670 Ontario East  
 Chartrand H., 1309 St. Denis  
 Chartrand Miss J., 310 St. Antoine  
 Cochenhaler J., 136 Peel  
 Cochenhaler S., 7 Place d'Armes Hill  
 COMPTOIR NATIONAL, H. Bernier manager, 1330 St. Catherine E.  
 Cooper John, 502 St James

Corona Cigar Store, 799 St. Catherine West  
 Cosmopolitan Cigar & Tobacco Store, 23 Aylmer  
 Coutlee J. C., 15 Bernard av W  
 Crepeau Adelard 109 Wolfe  
 Cypriot F., 915 Notre Dame W.  
 Dagenais Arthur, 574 Notre Dame West  
 Damin Emile, 424 St. James  
 Daunais N., 163 Craig West  
 Davis Thos., 35 Bleury  
 Delisle J. N., 379 Notre Dame W  
 Delorme W., 676 Ontario, Mais.  
 D'Eschambault W. A., 842 Ontario Maisonneuve  
 Desmarteau Phileas, 129 Church av St. Paul ward  
 Desnoyers F. X., 696 Parc Lafontaine  
 DesRochers C. E., 1044 St. James  
 Dickman B., 1 Fairmount av West  
 Dion H., 443 Church av, Verdun  
 Dion O., 611 Wellington  
 Doyle J. E., 289 St. Antoine  
**DUBORD A & CO., 227 and 229 St Paul**  
 Duclos Mrs Sophie, wid Alfred 481 Workman  
 Dugas J E., 1240 Ontario East  
 Duke Cigar Store, The, 67a St. Antoine  
 Dumas F. X., 506 Notre Dame W  
 Duncan P F Board of Trade bldg 42 St Sacramento  
 Dunkley E., 38 Fairmount av W.  
**DUPUIS FRERES, LIMITEE, 447 St Catherine East**  
 Farr W. J., 12 Bernard av West  
 Fontaine J T 292 Notre Dame West  
 Forest Bros., 155 St Catherine East  
 Forest J. L., 1162 Mt. Royal av E  
 Forest Simon 923 St Catherine East  
 Fortier Ls. 322 St Lawrence Blvd  
 Fortin Geo. P., 157 Hadley  
 Foster Robt. A., 496 Bleury  
 Frigon Alderic, 659 Centre  
 Gagne A., 257 Craig East  
 Galler M., 534 St. Lawrence Blvd.  
**GAUDRY J., 724 Notre Dame W**  
 Gauthier J. M., 1549 Notre Dame West and 76 St Catherine W  
 Gendron A., 658 St Antoine  
 Gendron Alf., 114 De St. Ours  
 Geoffrion Louis, 448 Notre Dame W  
**Gerth E. A., 369 St. Catherine W**  
 Gervais Albert, 1211 St Lawrence Boulevard  
 Gibbons Mrs. J., 857 St Denis  
 Gingras O., 92 Notre Dame E  
 Girard Arthur, 775 Mt. Royal av E  
 Girard H., 1429 Ontario E.  
 Girard Hormisdas, 50a University  
 Gosselin L. J. A., 97 St. Catherine E  
 Giroux E A., 1020 Notre Dame W

**Tobacconists.**—Continued.

- Gosselin Ulric, 272 Marie Anne E  
 Gougeon J., 1282 Notre Dame W  
 Gougeon O., 1030 Notre Dame West  
 Goulet Alfred, 21 Second av, Mais  
 Grothe Colbert, 459 St. James  
 Grothe H., 70 Notre Dame E  
 GUNETTE & SENECAI, 126 St.  
 Denis  
 Happy L., 153a Wellington  
 Harrison Mrs A., 609 Wellington  
 Hersenwitch B., 48 St. Antoine  
 Hershman H., 408 St Lawrence Blvd  
 Heyman Berthold 596 Dorchester W  
 Hobbis Ernest, 31 St. James  
 Hogue D., 601 Ontario, Mais.  
 Hoolahan James, 45 Bonsecours mkt  
 Howard H., 226 Centre  
 Hubert E., 1346 St. Lawrence Blvd  
 Hughes E., 213a St. Antoine  
 Hull Benj., 201 St. Antoine  
 Huot A., 330 Charron  
 Hyman S., Ltd., 173 St James  
 Jacobs A., 353 St Catherine West  
 Jette R., 153 Guy  
 Keegan M., 331 Bleury  
 Kellert Jos., 291 St. Catherine W  
 Labadie R. P., 10 Chaboillez sq.  
 Labadie T. Arthur, 2001 St. Urbain  
 Labelle Jos., 975 St Lawrence Blvd  
 Laberge Alex., 284 Centre  
 Lacasse A., 1330 St Catherine East  
 Lacasse Edmond, 322 Rachel E.  
 Lachapelle C., 1833 St Catherine E  
 Lachapelle Felix, 97 St Antoine  
 Lacoste M L., 1339 Notre Dame W  
 Lafond W. A., 713 Wellington  
 Lagrenade Louis, 724 Ontario East  
 Lamarche Alcide, 844 Notre Dame  
 West  
 Landry Joseph, 416 St Catherine E  
 Laplante J Bte & Cie., 115 Mount  
 Royal av. East  
 Lapointe Eugene, 239 Centre  
 Laramee A., 39 St. Ambroise  
 Laramee E., 104 Inspector  
 Larue L., 7 Jacques Cartier sq.  
 Lauzon A. S., 564 Ontario East  
 Lavoie A., 51 Rachel East  
 Lavoie J B., 582 Wellington  
 Lavoie Josephat, 1360 St Catherine  
 East  
 Lavoie Miss Clara, 374 Craig W.  
 Lebeau E., 12 Bonsecours market  
 Lebeau Jos., 412 Ontario East  
 Lebus Louis, 829 Charlevoix  
 Leclair Emile, 496 Parc Lafontaine  
 Leduc J. V., 130 Rachel East  
 Legault, Thomson & Co., Ltd., 209  
 McGill  
 Lemieux A., 1864 Notre Dame W  
 Lemieux Henri, 1991 St James  
 Levi Jack, 157 Notre Dame West  
 Levi Maurice, 4101 St Catherine,  
 Westmount  
 Lloyd J., 1055 St Lawrence Blvd  
 Lowery R J., 240 St James  
 Lupien Thos., 1433 St Lawrence  
 Boulevard  
 Lussier A., 1919 St. Lawrence Blvd  
 McClurg W. J., 960 Notre Dame W  
 MacFarlane & Patterson, 1025 St.  
 James  
 McKercher F., 318 Amherst  
 Maguire Frank, 20 Chaboillez sq  
 Mailloux Freres, 252 St Denis  
 Mailloux Jos., 1047 St Catherine E  
 Mailloux P H., 458 St Denis  
 Major A., 1471 St James  
 Mallette Henry, 440 Rachel East  
 Mallette Jos., 700 Notre Dame West  
 Mallette N., 125 Workman  
 Mallette U., 13 Chaboillez sq  
 Malo E., 76 St Marie  
 Malo Theo., 2308 Esplanade av  
 Malo Urgele, 67 Prince Arthur E  
 Manningham A. H., 305 Bleury  
 Mantha Mrs J B., 110 St Catherine  
 East  
 Martucci G. B., 33 St Antoine  
 Masse H., 73 Centre  
 Masse Onesime, 1085 St Catherine E  
 Mathews Edwd., 199 Congregation  
 Mathieu Jos., 455 Mount Royal av  
 East  
 Mercier & Lahaise, 568 St Cather-  
 ine East  
 Mercier Jos., 59 Craig West  
 Mercier Leandre, & Son, Reg'd 23  
 Craig West  
 Meracos P., 167 St Lawrence Blvd  
 Methe Jos., 533 Charlevoix  
 Michaels A., cor of McGill and Notre  
 Dame West  
 Michaels Morris, Rotunda, Windsor  
 hotel Dominion sq  
 Millaire E A., 54 St James  
 Moir A., 4167 St Catherine Westm't  
 Monastesse Tancrede, 214 St Law-  
 rence Boulevard  
 Montmigny Edouard, 1057 Notre  
 Dame West  
 Moore Alex., 1389 Notre Dame East  
**Moquin I. Freres**, 55 St Lawrence  
 Boulevard  
 Morris A E., 208 St James  
 Murray J., 361 University  
 Myers A E., 419 St Catherine West  
 Myers P., 356 St Catherine W  
 Ostiguy J. H., 30 Bonsecours mkt.  
 Palmer & Baron, 182 1/2 St Antoine  
 Parent Ls., 962 Ontario E.  
 Parent O. H., 209 DeLanaudiere  
 Payette J., 522 St Catherine East  
 Pelletier Hermas, 1816 St Cather-  
 ine East  
 Pepin Mrs A wid Z., 1080 St James  
 Perfetti Ls., 615 St James  
 Perrault Alph., 158 Rachel East  
 Perrin F., 1098 St. James

**Tobacconists.—Continued.**

Perry H., 753 St Catherine W  
 Perusse E., 633 Notre Dame Maisonneuve  
 Picard W. L., 1995 St. Lawrence Boulevard  
 Piche A., 566 St Catherine East  
 Piche Albert, 874 St Catherine E  
 Piche Albert, 882 Ontario East  
 Pilon Elie, 1225 St Catherine East  
 PINEAULT J. O., 280 Rachel East  
 Pitre C. E., 1693 St Catherine E.  
 Place Viger Hotel Cigar Stand. Craig East opp Viger sq  
 Potras Elzear, 702 St Catherine E  
 Pony Jules, 376 St Catherine East  
 Poulot F X., 65 St Sulpice  
 Poupart H., 645 St Catherine W  
 Proulx B., 286 Laurier av East  
 Proulx P P., 306 St Christophe  
 Rainville A 1626 Notre Dame West  
 Rainville E., 683 Ontario, Mais.  
 Raymond P., 553 Notre Dame W.  
 Reddy John 113 Bleury  
 Renaud Jos., 259 Craig West  
 Rivet A., 1489 Notre Dame W  
 Roffey C. K., 558 St Antoine  
 Rosenbloom J., 413 Grey av  
 Rost J. B. & Co., 63 Windsor  
 Roy A., 700 Notre Dame West  
 Roy E., 180 Centre  
 Roy F., 1097 St James  
 Roy P., 5 St Catherine West  
 Rubnovitch & Haskell, 346 Notre Dame West  
 St Denis Louis 837 Notre Dame W  
 St. Jacques Mrs. O., 161 Vlnet  
 St Jean O., 375 Frontenac  
 St. Pierre Joseph, 311 Centre  
 Sauve Edward, 43 Vitre East  
 Sauve G., 646 Mt. Royal av E.  
 Schleifer H., 697 St Lawrence Blvd  
 Seguin A & Co., 1455 Ontario E  
 Seguin D., 1153 St James  
 Seguin O., 34 Jacques Cartier Sq  
 Simard Charles, 639 Notre Dame W  
 Simpson T., 467 St Catherine W  
 Smith Geo., 1455 St James  
 Soffo & Scroi, 1039a St James  
 Stephenson Geo., 152 Church av, St. Paul ward  
 Strike F., 602 Wellington  
 Tetrault Isaie, 629 Ontario East  
 Thinel Ovila, 397 Dufresne  
 Thomson Geo. & Bro., 102 Notre Dame West  
 Tigh W F, 135 St Peter  
 Toupin A., 138 Delisle  
 Tracey J. C., 133 McGill  
 Tracy Ed., 1064 Ontario East  
 Trepanier Jos., 1053 St Lawrence Boulevard  
 Trudeau J. B., 1996 St James  
 Trudeau O. G. & Son, 1511 St. Lawrence Boulevard

Trudel Louis, 195 Amherst  
 Tucker John, 41 McCord  
 Valiquette T. Theo., 259 St Catherine East  
 Vezina F. X., 319 Rachel East  
 Vezina Jos., 1440 Notre Dame W  
 Wallace Miss Isabella, 36 Favard  
 Walters English Barber Shop, 598 Wellington  
 Westover W. E., 567 St James  
 Whiteley L., 395 Victoria av, Westmount  
 Wilson J. C., 806 Ontario East  
 Windsor Cigar Store, 103 Windsor  
 Winslow Walter, 887 Mt Royal av East  
 Woffenden Henry, 169c Church av, St. Paul ward  
 Yon Arthur, 94 St Catherine East  
 Zeppieri J., 1000 St. James

**TOBACCONISTS. — WHOLESALE. —MARCHANDS DE TABAC EN GROS.**

Bigaouette P A., 433 Rachel East  
 Bounader Abraham, 106 Desery  
**Comptoir National**, H. Bernier, mngr., 1330 St Catherine E.  
**DUBORD A & CO.**, 227-229 St. Paul  
 Forest Freres 155 St Catherine E

**FORTIER H. CO., THE.**

**Wholesale Dealers in Cigars, Tobacco and Tobacconists' Goods.**  
**269, 271 and 273 ST. PAUL,**  
**Cor. Vandreuil Street,**  
**MONTREAL.**

FORTIER J. M., LTD., 414 Notre Dame West  
 Frankau Adolphe & Co., 27-29 Victoria sq  
 Frenette & Frere, 43 Bonsecours  
**GENIN, TRUDEAU & CO.**, 22 Notre Dame West  
 GERTH E. A., 369 St Catherine W  
 Gosselin L. J. A., 520 Sherbrooke E  
 Grothe H., 70 Notre Dame East.  
 Lacasse Edmond, 322 Rachel E.  
 Laplante J B & Co., 115 Mt. Royal av East  
 Larue L & Fils, 213 St. Paul and 9 Jacques Cartier sq  
 Legault J. O., 364 Beaubien E.  
 Mallette Henri, 447 Rachel East  
**MOQUIN I. FRERES**, 55 St. Lawrence Blvd.  
 Nerlich & Co., 301 St James  
 Rattray J & Co., Ltd., 84 St Peter

**Tobacconists.**—Continued.

St Charles F X & Co., 39-41 St Gabriel  
 Steinberg B., cigars, 15 St James  
 Tetrault Isaie, 589 Beaudry  
 Thomson Geo. & Bro., 102 Notre Dame West  
 Valiquette T. Theo., 259 St Catherine East  
 Vanasse Dr. F., 252 Lemoine  
 Vezina F. X., 319 Rachel East

**TOBACCONISTS' GOODS.—FOURNITURES DE MARCHANDS DE AABAC.**

DUBORD A & CO., 227 and 229 St Paul  
 Duperron A., 1061 St James  
 Forest Freres, 155 St Catherine E  
 FORTIER H. CO., THE, 269-273 St Paul  
 Frankau Adolphe, & Co., Ltd., 27 Victoria square  
 GENIN, TRUDEAU & CO., LTD., 22 Notre Dame West  
 Granger Freres, 390 St Paul  
 Laplante J B & Cie., 115 Mt. Royal av East  
 Mayer Emelien, machinery, 400 Notre Dame West  
 Michaels Morris, rotunda Windsor Hotel, Dominion sq  
 Morris A E., 208 St James  
 Pony Jules, 376 St Catherine East  
 Rattray J. & Co., 138 St Chas. Boromee  
 Rubinovich & Haskell, 346 Notre Dame West  
 Thomson Geo. & Bro., 102 Notre Dame West  
 Valiquette T T 259 St Catherine E

**TOBACCOS, CANDIES, ETC. — TABAC, BONBONS, ETC.**

Abdo Chs., 635 Notre Dame West  
 Abramovitch Israel, 601 St Lawrence Boulevard  
 Academy Candy Store, 433 St Catherine West  
 Adamkos T., 221 St Catherine West  
 Adams Mrs. Mary, 181 Nazareth  
 Adelson Max., 91 Craig West  
 Aesah Alfred, 44 Labelle  
 Agatees Geo., 284 Notre Dame West  
 Aidlans Hector, 3079 St. Hubert  
 Alarie Adelard, 671 Lartigue  
 Alepins Geo., 278 Richmond  
 Alexander S., 149 Dorchester West  
 Alix Jos., 2188 St. Hubert  
 Allard Gedeon, 78 St Philippe  
 Allard P., 128 Amherst  
 Amvot Mrs. E., wid P., 62a St Charles

Angel Miss Mary, 34 Dorchester W  
 Angers J., 69 Colerane  
 Antille Jos., 551 Lagauchetiere East  
 Arcand D., 181 Lagauchetiere East  
 Archambault A., 85 DeCourcelles  
 Arseneau A., 124 Park av  
 Asselin Mrs. J., 1246 Ontario East  
 Asselman P. Benoit, 1247 Mount Royal av West  
 Astphan M., 2710 Notre Dame West  
 Astphan S., 1269 Notre Dame West  
 Aube Chs. B., 172 St Zotique East  
 Audy Jos., 344 St Catherine East  
 Auger Elzezar, 224 Workman  
 Auger Nap., 32 Beaudoin  
 Aumais M. L., 427 Workman  
 Ayotte Moise, 1762 Iberville  
 Aziz W., 850 St. Denis  
 Baker Thos., 175 Van Horne av  
 Banville T., 198 Centre  
 Barbeau A., 168b Marquette  
 Barbeau Mrs. A. W., 358 St Zotique East  
 Barette Moise, 911 St. Catherine E  
 Baril E., 1010 DeMontigny East  
 Barley Mrs. John, 254 Mount Royal av East  
 Baron Odilon 152 Montcalm  
 Baron Leon, 798 Mentana  
 Barry M., 376c St. Antoine  
 Bastein Geo., 301 Montcalm  
 Bastien Mrs. Jos., 35 St Ambroise  
 Batshow J., 1201 St. Catherine East  
 Bayer Mrs. Norah, 64 Notre Dame East  
 Bazinet Fred., 53 St Charles Boromee  
 Beauchamp Art, 432 Champlain  
 Beauchamp J. B. A., 1293 Wellington  
 Beauchamp Jos., 471 Rivard  
 Beauchamp Jos., 479 Roy East  
 Beaudoin Louis, 260 Church av St. Paul ward  
 Beaudry Chas., 231 Seigneurs  
 Beaudry Geo., jun., 3961 Notre Dame Longue Pointe ward  
 Beaudry Louis F., 4 Duluth av W  
 Beaudry Mrs. J., 436 Duluth av E  
 Beaudry O., 43 Breboeuf  
 Beaulne Mrs. V., wid Leo, 68 St. Timothee  
 Beaumier Mrs. Geo., 723 Notre Dame East  
 Beaupre D., 234 St. Philippe  
 Beauregard Hector, 842 Lafontaine East  
 Beauvais J. B., 419 Seigneurs  
 Bedard Arthur, 511 Marie Anne E  
 Belac Mrs. J., 351 Chateauguay  
 Belanger J. B., 3130 St. James  
 Belanger Jos., 1161 Notre Dame W  
 Belanger T., 105 Rachel East  
 Belec Leon, 1225 St. Catherine East  
 Belisle Albert, 208 Maisonneuve  
 Belisle Ernest, 1210 Huntly

**Tobaccos, Candies, etc.—Continued.**

Belisle P. E., 408 Workman  
 Bellerive Adelard, 501 Duluth av E  
 Benoit Henri, 1109a Mt. Royal av E  
 Benoît Ulric, 950 Charlevoix  
 Berard Jos., 309 St. Andre  
 Bergeron Miss A., 848 Drolet  
 Bernard Mrs. Jos., 3250 St. Hubert  
 Bernard Mrs. L., 28 Jacques Hertel  
 Bernier Alphonse, 266 Montcalm  
 Bernier B., 525 Atwater av  
 Bernier Alfred, 177 Adam Maison-  
 neuve  
 Bernier Narcisse, 851 Logan East  
 Bertrand Arthur, 1824 St. Catherine  
 East  
 Berube E., 135 Church av, Verdun  
 Bessette Louis, 258 Wolfe  
 Bezeau Jos., 297 Delisle  
 Bierbier M., 15 Windsor  
 Bierbrier S., 35 Chabollez sq  
 Bissonnette Dominique, 373 Marie  
 Anne East  
 Bissonnette Fred, 31 Cathedral  
 Black W. G., 401 St. Denis  
 Blanchard H., 1825 St Denis  
 Blanchet L. B., 141 Hadley  
 Bland E., 65 Place Youville  
 Blouin Hubert, 873 Lagauchetiere E  
 Blount George, 216 Aqueduct  
 Bluteau Omer, 577 Ontario, Mais.  
 Bohemier Nap., 467 Lasalle av, Mai-  
 sonneuve  
 Boivin Ovide, 220 Delorimier av  
 Bolduc J. P., 558 Visitation  
 Bolte Alex. Frs., 197 St. Catherine  
 East  
 Bolte Chas. Aug., 298 St Catherine  
 East  
 Bonenfant Cyp., 213 Maisonneuve  
 Bonenfant Geo. J., 328 Dorchester  
 West  
 Bonneville Mrs. A., 299 St Andre  
 Boone Leo., 68 St. Timothee  
 Boosamra M., 37 Craig East  
 Boosamra M. B., 2 Notre Dame E  
 Boston Confectionery, 628 St. Cath-  
 erine East, 453 Notre Dame W.  
 and 98 St. Lawrence. \*  
 Bouchard Ernest, 236 Bourbon-  
 niere av., Maisonneuve  
 Bouchard J., 263 Hotel de Ville av  
 Boucher A. A., 6341 Poliquin av  
 Boucher Alph., 788 Henri Julien av  
 Boucher C., 266 Cadieux  
 Boucher Mrs. Elie 134 Desery  
 Boudreau Mrs. E., 1465 Notre Dame  
 West  
 Boudreau Mrs. J., 398 Charlevoix  
 Bougie Miss A., 718 Centre  
 Bougie Phillas, 19 DeVilliers  
 Boule N. P., 2083 Notre Dame W.  
 Bounader J. A., 106 Desery  
 Bourassa Phil., 65 Rouville

Bourbonniere Ovila, 479 Duluth av  
 East  
 Bourdeau Miss M. E., 586 Notre  
 Dame West  
 Bourdeau Z., 284 Duluth av East  
 Bourdon Mrs. Alex., 864 Ontario E  
 Bourgeois A., 1159 Papineau av  
 Bourgeois H., 454 Letourneux av,  
 Maisonneuve  
 Bourgeois J. C., 602 Ontario East  
 Bourget & Desmarchais, 708 Cote  
 des Neiges road  
 Bourget E. L., 355 Bourgeois  
 Bourque A., 2450 St. Hubert  
 Bourque Mrs. Edm., 165 Roy East  
 Bouthillier A., 1279 St Catherine E  
 Boutillier Clement, 120 De Guiffard  
 Boyer Mrs. A., 682 St. Andre  
 Boyle Mrs. M., 29 Centre  
 Brady Jos., 282 Richmond  
 Brais M., 1675 St. James  
 Breard F. C., 1777 St Catherine E  
 Breton J. A. & Fils, 297 St Law-  
 rence Boulevard  
 Brien Jos., 1879 St Catherine East  
 Brien Mrs. G., 1221 St. James  
 Brien Narcisse, 1148 Van Horne av  
 Brien Oliver, 76 Rose de Lima  
 Briere Lusippe, 1428 Drolet  
 Brophy Mrs. Jos., 311 Seigneurs  
 Brosseau Louis, 1347 Logan E  
 Brosseau Mrs. Blanche, 354 Men-  
 tana  
 Brouillet Hermas, 286 Beaudry  
 Brouillet Jos., 2467 Notre Dame W  
 Brouillette Mrs. J. L., 521 Duluth  
 av East  
 Brousseau Mrs. M., wid G., 763a Dor-  
 chester East  
 Bruneau Calixte, 389 Duluth av E  
 Bruneau P., 151 Wellington  
 Brunet Cyprien, 143 Workman  
 Brunet Mrs. G., 22 St. Antoine Mkt  
 Bureau Charles, 540 St. Timothee  
 Bussiere P., 756 Dorchester West  
 Callahan M., 72 Murray  
 Campbell Jas., 217 William  
 Cambetes H., 831 St Denis  
 Cambites K., 156 St. Lawrence Bou-  
 levard.  
 Cantin Miss Zoe, 341 Ontario E  
 Carboneau Mrs. Paul 553 Laval av  
 Cardinal Jos., 60 Dominion  
 Carle Ant., 427 Lasalle av, Maison-  
 neuve  
 Caron A. L., 203 Hadley  
 Caron Jos., 1629 St. James  
 Caron Mrs. Georgiana, 34 Vitre E  
 Carragher Mrs. C., 663 St James  
 Carrier Peter, 495 Atwater av  
 Carriere Jos., 915 Ontario East  
 Castonguay Edward, 560 Centre  
 Caty E., 1540 Notre Dame West  
 Cayas G., 59 Mount Royal av West

**Tobaccos, Candies, etc.—Continued.**

Cedilotte Art., 389 Iberville  
 Central Ice Cream Parlor, 221 St. Catherine West  
 Cerat P. O., 139 Craig East  
 Chabot Mrs. J. E., 2606 St. Hubert  
 Chalifoux Wilfrid, 2860 St. Lawrence Blvd.  
 Champagne Mrs. C., 163 Dufferin  
 Charbonneau Adelard, 2591 St. Hubert  
 Charbonneau E., 542 Albert  
 Charbonneau E., 477 Rachel East  
 Charbonneau H., 53 Turgeon  
 Charbonneau J. P., 800 Craig East  
 Charbonneau Jos. 1296 St. Lawrence Blvd  
 Charbonneau Mrs. D., 1962 St. James  
 Charbonneau Mrs. Emma, 400 Duth av East  
 Charbron T., 61 Turgeon  
 Chartrand A., 576 Clark  
 Chartrand F., 2774 St. Lawrence Boulevard  
 Chartrand Miss J., 310 St Antoine  
 Chartrand Mrs. Wm., 104 St. Philippe  
 Chartier A., 1658 Notre Dame E  
 Chatel Damase, 2015 St James  
 Chatel Oscar, 19 Church av, St. Paul ward  
 Chevalier Art., 471 Grand Trunk  
 Choquette L., 763 Charlevoix  
 Chouinard A., 695 Wolfe  
 Christie Jas., 165 Wellington  
 Christophe & Co., 179 Church av, Verdun  
 City Confectionery, 287 St Lawrence Boulevard  
 Cladianos C., 1823 St. Denis  
 Cloutier D., 574 Ontario East  
 Cloutier Ls., 142 Brown  
 Cloutier Mrs. Fred., 114 DeMontigny East  
 Cockles & Panos, 220 St. Catherine West  
 Coderre Nap., 585 Craig East  
 Cohen A., 49 Bleury  
 Cohen Oslas, 470 St. Lawrence Blvd  
 Collette E., 610 Papineau av  
 Collin Mrs. F. X., 424 Hotel de Ville av  
 Compennolle Mrs. Oscar, 487 Lagachetiere East  
 Comte Mrs. F. X., 169 DeCourcelles Confectionery Parlor, 295 St. Catherine East  
 Conners Mrs. Michael, 110 Prince  
 Contant U., 1548 St Hubert  
 Conway Mrs. Clare, 327 Bourgeois  
 Cooperman Israel, 399 Notre Dame West  
 Corbell Alphonse, 135 Rachel East  
 Corbell E., 342 Beaubien East

Corbeil N., 185 Ropery  
 Corbin O., 343 Visitation  
 Couillard Aime, 9 Lagachetiere E  
 Coulombe F. X., 539 Maisonneuve  
 Coulombe H. A., 1062 Laurier av W, Outremont  
 Courchesne Ed., 50 Mount Royal av East  
 Cournoyer Mrs. E., wid P., 544 Lalsalle av Maisonneuve  
 Cousineau Jos., 456 Ontario East  
 Cousineau Louis, 447 Ontario East  
 Cousineau Theo., 7 Hickson av, Verdun  
 Couture Geo., 1299 St. Andre  
 Cox Mrs. K., wid C., 1311 Wellington, Verdun  
 Cozineau John, 50 Vitre West  
 Cramer P., 1146a St. Lawrence Blvd  
 Crawford Allen, 282 St Antoine  
 Croteau Mrs. M., 1021 St James  
 Cusson Pierre, 775 Craig East  
 Cypihot J. Alfred, 780 St Catherine East  
 Dagenais Mrs. A., 683 Marie Anne E  
 Daignault Ls., 233 Church av, Verdun  
 Daigneault O., 1858 Notre Dame W  
 D'Alcantara C., 44 Jacques Cartier sq  
 Daoust Elzear, 311 Amherst  
 Daoust Mrs. J., 426 Parc Lafontaine  
 Dastous A., 30 Laurier av West  
 Daumary Mrs. C., 288 Amherst  
 D'Auray Tel., 284 Christopher Columbus  
 David A., 1703 Notre Dame East  
 David Adelard, 1145 Mount Royal av East  
 David Alex, 1996 Notre Dame W.  
 Davidson Henry, 495 Bleury  
 Davison John, 536 Visitation  
 Day Jos., 308 Charlevoix.  
 Dechantal Geo., 521 Maisonneuve  
 Deloge A., 384 Green av  
 Demestre P. G., 583 St. James.  
 Demitre Ar., 422 St James  
 Demitre Z., 141 St. Catherine E.  
 Demitre Z., 590 St Catherine E and 435 St. Catherine West  
 Denis Pierre, 210 McCord.  
 Deom & Cie., 1193 St. Catherine E  
 Depatie J. B., 377 Montcalm  
 Depatie Mrs. E., wid Onesime, 390 DeLanaudiere  
 Desaute's Mrs. 411 Mitcheson  
 Deschamps Jos., 247 Delisle  
 Deschamps R., 836 Centre  
 Deschenes Mrs. A., 86 Desery  
 Descotes Jos., 104 Vinet  
 Des Grosseilliers G., 548 Notre Dame West  
 Desharnais Arthur, 533 Cartier  
 Desjardins R., 2056 St James  
 Deslandes Louis, 142 Beaudoin  
 Desloges Octave, 428 DeLanaudiere

**Tobaccos, Candies, etc.—Continued.**

Desmarais Mrs. L., wid D., 341 Frontenac  
 Desmarteau Phil, 129 Church av, St. Paul ward  
 Desnoyers F. X., 696 Parc Lafontaine  
 Desnoyers J., 72 Bourget  
 Desnoyers Marcelin, 53 Turgeon.  
 Desormeaux D., 1413 Notre Dame West  
 Desormiers Geo., 630 Fullum  
 Desormiers H., 842 Lafontaine E  
 DesRochers C. B., 580 Papineau av  
 Desrochers Chas., 1717 Masson Rosemont ward  
 Desrosiers Adolphe, 394 Cuvillier  
 Devlin Mrs. Jos., 409a Wellington  
 Dion H., 443 Church av, Verdun  
 Dionne Mrs. P., 64 DeMontigny E  
 Diotte Aug., 683 Notre Dame, Mals.  
 Dixon Mrs., 103 Wellington  
 Donato Jos., 1772 St. Catherine E  
 Donohue Mrs. Kate, 196 Ottawa.  
 Donohue Thomas, 209 Ottawa.  
 Dorais A. D., 78 Manufacturers  
 Douffas G., 753 Notre Dame West  
 Drolet Wilfrid, 197 Boyer  
 Duboff Mendel, 94 DeMontigny E  
 Dube S., 984 Dorchester East  
 Dubeau Mrs. Leon, 131 St Zotique E  
 Dublitsky Ab., 561 Grand Trunk  
 Duchesne Jos., 650 DeRepentigny  
 Duclou Mrs. S., 481 Workman  
 Dudemaine E., 1927 St Catherine E  
 Dufault Jos., 582 Gilford  
 Dufault Onesime, 771 Logan E  
 Dufresne Mrs. A., 739 Logan East  
 Dulude M., 285 Plessis  
 Dumphy J., 1143 St. James  
 Dupont Jos., 283 DeCourcelles  
 Dupras F., 20 Ontario West.  
 Dupuis Louis, 411 Gilford  
 Dupuis Phillip, 1095 St. Antoine  
 Duquette Nap., 917 Laurier av East  
 Durocher Stanislas, 222 Centre.  
 Dusseault Ls., 1944 Papineau av  
 Duverger J., 724 Parc Lafontaine  
 Dyotte Mrs. X., 703 Alma  
 Economus Bros., 1169 St Lawrence Boulevard and 743 and 1270 Ontario East  
 Edwards Enoch, 16 Parc Lafontaine  
 Edwards S., 2338 St. Hubert  
 Eilers R. K., 238 Laurier av West  
 Ellis Miss Mary, 375 Wellington  
 Epstein Bros., 203 St. Lawrence Boulevard  
 Eugene Wm., 59 Craig East  
 Fafard Pierre, 53 Rouville.  
 Fallant Florida, 327 Laurier av E  
 Fallows E. H., 124 Laurier av W.  
 Farist Elzear, 1451 St Catherine E  
 Farlick Mrs. Sophie 35 St. Charles  
 Borromee  
 Farrese T. 2602 St. Lawrence Blvd.

Fauteux Mrs. A., 31 Duluth av. E.  
 Fazzi Jas, 1609 St James  
 Ferraris Leon, 126 Lagauchetiere E  
 Ferrero Jean, 137 Dufferin  
 Fex Geo., Reg'd 44 Rachel East  
 Fichaud A., 2162 St. James  
 Figsby Mrs. F. A., 381 Wellington  
 Filion Mrs. J., 425 Rivard  
 Fiset Alphonse, 345 Fabre  
 Fiset L. D., 237 Maisonneuve  
 Fitzpatrick G., 73a Knox  
 Fitzpatrick Matthew, 51a St. Antoine  
 Florence Fruit Store, 1332 St. Lawrence Boulevard  
 Fontaine Isaac, 514 Parc Lafontaine  
 Ford J. A., 613 St. Antoine Westmount  
 Forest Isaie, 442 Ontario East  
 Forget Adelard, 183 Rivard  
 Forget Prime, 356 St. Catherine, Maisonneuve  
 Forget Rosario, 639 Marie Anne E.  
 Forget Z., 193d Marquette  
 Forman Z., 637 St. Urbain  
 Fortier Nap., 465 Montcalm  
 Fortin Arthur, 351 Bourbonniere av, Maisonneuve  
 Fortin F. U., 112a Letourneux av, Maisonneuve  
 Fortin J. D., 879 Craig East  
 Forum Refreshment & Tea Room, St. Catherine W cor Closse  
 Foster A., 232 Aqueduct  
 Foster W., 59 St. Etienne  
 Foucault Cleo., 2239 St. Lawrence Boulevard  
 Foucraut Geo., 103 Garnier  
 Fournier Miss M., 963 Craig East.  
 Fournier Mrs. Maria, 802 Gilford  
 Francoeur Alfred, 156 Desery.  
 Friedenber R., 1115 St. Lawrence Boulevard  
 Fyfe Theo., 313 Champlain  
 Gadoua Z., 308 Beaudry  
 Gadoury P. L., 1895 St. Denis  
 Gagne Mrs. Dina, wid P., 81 St. Andre.  
 Gagnon E., 274 Lasalle road, Verdun  
 Gagnon H., 565 Centre  
 Gagnon Jos., 56 St Augustin  
 Gagnon Mrs. Arthur, 201 Aqueduct  
 Gagnon Mrs. Jos., 209 Milton  
 Gagnon Mrs. P., 2128 Ontario E.  
 Gagnon Theo., 104 Marie Anne E  
 Gahan W. E., 449 Wellington.  
 Galarneau Jos., 615 Marie Anne East  
 Galarneau Wilf, 756 DeGaspe  
 Galer Benj., 748 St Lawrence Blvd  
 Galler M., 534 St. Lawrence Blvd.  
 Gallo Jos., 402 St Catherine East  
 Garcia Mrs. C., 286 Hadley  
 Gariepy J. B. H., 159 Breboeuf  
 Garlo Jos., 948 St. Catherine E  
 Garneau Joseph, 1773 St. Lawrence Boulevard

**Tobaccos, Candies, etc.—Continued.**

- Garveres Peter, 1671 Notre Dame West.
- Gascon Chs., 1062 Notre Dame W
- GAUDRY J., 724 Notre Dame West
- Gauthier A., 2822 St. Hubert
- Gauthier Alex., 41 Rose de Lima.
- Gauthier Alf., 2812 St. Hubert.
- Gauthier Elz., 2328 Notre Dame W
- Gauthier Honore, 2328 Notre Dame West.
- Gauthier Mrs. Francois, 2415 St. Andre
- Gauthier Mrs. J. N., 1588 St. James
- Gavarris Bros., 489 Mount Royal av East
- Geddis Jas., 226 William.
- Gelineau Donat, 386 St. Timothee
- Geracimo Jean, 320 St. Catherine E
- Gervais J. T., 553 Mount Royal av East
- Gevry J. B., 371 Rachel East
- Giguere Arthur, 60 Notre Dame, Longue Pte. ward
- Giguere Geo., 135 Hogan
- Gilbert F., 277 St. Ambroise
- Gillet Emile, 484 Rachel E.
- Girard Geo., 414 Rachel East
- Girard W., 621 Lagauchetiere E
- Girouard Mrs. J. L., 1298 Notre Dame West
- Giroux Anthime, 539 Maisonneuve
- Giroux J. T., 669 Lagauchetiere E
- Giroux Max., 428 Letourneux av, Maisonneuve
- Giroux Mrs. E. A., 1020 Notre Dame West
- Gittleson Hyman, 157 Duluth av E
- Godin Mrs. H., 326 Seigneurs
- Goldberg B., 2a Cuthbert
- Gosselin Jos., 587 Colonial av
- Gosselin Ulric, 272 Marie Anne East
- Gougeon Edouard 1090a St. Antoine
- Gougeon Louis, 534 Drolet
- Gougeon Mrs. E., 156 Roy E
- Gratton E., 566 Atwater av
- Gravel Horm., 665 Lacordiere
- Gravel Mrs. A., 1289 Hotel de Ville av
- Gravel S., 362 Duluth av East
- Gravel Xavier, 488 St. Zotique E.
- Green Wm., jun., 241 Lagauchetiere West
- Greenwood John, 32 Gallery sq
- Grenier Ulderick, 92 Berri
- Grevakos John, 461 Ontario E.
- Grimard Alfred, 860 St. Catherine E
- Crimes Alvin E., 86 Sherbrooke W.
- Groleau Adolphe, 2231 Notre Dame West
- Groleau Narcisse, 580 Cartier
- Groll A., 335 Bleury
- Groulx H., 29 St. Remi
- Groulx Jos., 1231 Cote des Neiges road
- Guay Adelard, 9 Vitre E.
- Guay Edmond 497 Visitation
- Guay L. N., 398 Centre
- Guay Mrs. A., 1296 Mt. Royal av E
- Guenette Fred., 714 Parc Lafontaine
- Guerin Mrs. A., 477 Centre
- Guibord & Senecal, 1793 St. Lawrence Boulevard
- Guilbault Alderic, 278 Mount Royal av East
- Guilbault J. A., 18 Mt. Royal av E
- Guimond A., 3432 St. Hubert
- Guimond Jos., 1920 Boyer
- Guimond Jos., 234 St Philippe
- Guimond Mrs. A., 140 DeMontigny East
- Guyot Jean Marie, 557 Jollette
- Halde Raoul, 199 Ontario West
- Hallas G. L., 2071 St Lawrence Blvd
- Hamil Thos., 100 Ottawa.
- Hance N. G., 716 Centre
- Harris H., 650 Notre Dame West
- Harrisson Mrs. A., 609 Wellington
- Hart Miss Norah, 2247 St. Lawrence Blvd
- Hawkes R., 382 Hibernia
- Hayes M., 427 Wellington
- Hebert A., 721 Notre Dame West
- Heggie Mrs. John, 16 Parc Lafontaine
- Held Hyman, 540 St Lawrence Blvd
- Henault A., 1014 Ontario East
- Hennesen Chas., 1427 Lafontaine E
- Hennessey F. J., 1867 St James
- Hervieux Simeon, 545 Letourneux av Maisonneuve
- Hetu C., 1207 Notre Dame W.
- HINDS WALTER, 275 DeCourcelles
- Hobaika M., 665 Craig East
- Homier Nap., 540 Huntly
- Houde H., 725 Lagauchetiere East
- Houle L., 1424 Notre Dame West
- Howes L. H., 4129 St. Catherine Westmount
- Howick L. D., 63 St Lawrence Blvd
- Hughes E., 213a St. Antoine
- Huguenin Alfred, 18 Robin
- Huguenin Alf., 447 Ontario E.
- Huot A., 330 Charron
- Huot N., 135 Wellington
- Hurtubise M. G., 2064 Notre Dame West
- Hurtubise Ulric, 395 Visitation
- Hutton Chas., 497 Wellington
- Idler H. J., 1003 Laurier av West, Outremont
- Jean J. V., 528 DeLanaudiere
- Jean Mrs. A., 898 Huntly
- Jeffries Bros., Notre Dame cor Cote St. Paul road and 221a Church av Verdun
- Jobin Mrs. Elzear, 331 Duluth av E
- Jodoin Camille, 76 Rielle, Verdun
- Jolicoeur Mrs. Remi, 2903 St. Hubert

**Tobaccos, Candies, etc.—Continued.**

- Johnson John, 2306 St. Lawrence Boulevard  
 Josephson Jos., 92 Roy East  
 Juair W., 2664 St. Hubert  
 Julien Adelard, 395 Visitation  
 Karalambus P., 5 Mount Royal av East  
 Kattick A., 74 Sanguinet  
 Katz Paul, 451 St. Lawrence Boulevard.  
 Kerhulu Jos., 176 St. Denis  
 King Alb., 392 Frontenac  
 Kipnis Sam., 298 Roy East  
 Kisber Phil, 175 Lagachetiere E  
 Koppel C., 17 Mount Royal av West  
 Kotsonas Geo., cor Pine av West and Park av  
 Kotsonas H., 80 Windsor.  
 Kotsones P. & Co., 566 Parc Lafontaine  
 Kouri Joseph, 100 Notre Dame E.  
 Koustantinos James, 532 St. Denis  
 Kowtler A., 74 Sanguinet  
 Labelle C., 22 Rose de Lima.  
 Labonte Noe, 429 Hochelaga  
 Labreche Mrs. Amanda, 681 Lagachetiere West  
 Lacas Paul, 272 Craig East  
 Lachaine Miss C., 386 St. Chas. Borromee.  
 Lachance F., 220 Manufacturers  
 Lachapelle Ed., 114 St. Margaret.  
 Lachapelle Felix, 91-97 St. Antoine  
 Lachapelle Mrs. Jos., 11 St. Margaret.  
 Lacombe Mrs. G., 519 Lagachetiere East  
 Ladouceur H., 362 Mt. Royal av E  
 Lafamme Alfred, 481 Rachel East  
 Lafond W. A., 713 Wellington  
 Lafontaine Jacques, 103 Desery  
 Laforce —, 2157 Gouin Blvd.  
 Laforest Art., 562 Fullum  
 Laforge Louis, 121 Frontenac  
 Laforge P. E., 597 Mentana  
 Lafortune Miss Philomene, 383 Ontario East.  
 Laframboise Mrs. Jos., 97 Duluth av East  
 Lafrance L., 691 DeGaspé  
 Lagarde Edw., 369 Centre  
 Lalonde F. O. N., Duluth cor St Hubert  
 Lalonde G. H., 637 Mount Royal av East  
 Lalonde J. W., 2223 St. James  
 Lalonde Jos., 598 Frontenac  
 Lalonde Miss Melina, 303 Beaudry  
 Lalonde Mrs. David, 145 Rachel E  
 Lalumiere J., 1317 Ontario East  
 Lamarche Alphonse, 1959 St Lawrence Boulevard  
 Lambert Julien, 1987 St. Lawrence Boulevard  
 Lambrick D., 13 Laurier av East  
 Lamer W., 233 St. Margaret.  
 Lamontagne P. S., 717 Ontario East  
 Lamothe J. E., 608 Mullins  
 Lamoureux Ferd., 574 Lasalle av, Maisonneuve  
 Lamoureux Mrs. H., 138 Marie Anne East  
 Lamoureux Mrs. L., 370 Roy E  
 Langelier R. E., 113 DeMontigny E  
 Langevin C., 140 Delisle  
 Langlois J. E., 1022 Gouin Blvd.  
 Lapierre Art., 484 DeMontigny East  
 Lapierre Jos. D., 14 St. Remi  
 Lapierre Louis M., 1167 Cadiieux  
 Lapierre Nap., 405 Seigneurs  
 Laplante Ovila, 412 Champlain  
 Lapointe Eugene, 239 Centre.  
 Lapointe Fred, 1431 Notre Dame E  
 Laporte A., 35 Villeneuve East  
 Laporte Jos., 113 St Catherine E.  
 Laramee Ant., 39 St Ambroise  
 Lariviere & Landes, 387 Rachel E  
 Laroche M., 790 Logan East  
 Larocque J. Andrew, 689 Wellington.  
 Larocque O., 1429 Notre Dame W.  
 Lasnier Mrs. H., 76 Rose de Lima  
 Lassar Jos., 1817 Notre Dame West  
 Latour J. Bte., 310 Craig East  
 Latour X., 182 Manufacturers  
 Latreille E., 331 Centre  
 Lavertu Mrs. Phil, 110 Dorchester East  
 Lavigne A., 26 St. Catherine East  
 Lavine A., 2168 St Hubert  
 Laviolette Mrs. Theophile, 3232 Le-tang  
 Lavoie Narcisse, 1098 Wellington  
 Lawlor Miss M. L., cor Swail and Gatineau av  
 Lazanis Geo. & Co., 619 St. Catherine, Maisonneuve  
 Lebeau E., 669 St. Lawrence Boulevard.  
 Lebeau Jos., 412 Ontario East  
 Leblanc A., 964 Charlevoix  
 Leblanc Felix 1990 St. James  
 Leblanc L., 1430 St. Catherine E  
 Leborgne J., 1321 DeMontigny East  
 Lebus Louis, 829 Charlevoix  
 Leclair Chas., 95 St. Margaret  
 Leclerc Jos., 2927 St. Lawrence Blvd  
 Leduc Ferd., 7 Beaudoin  
 Leduc G., 2282 Ontario East.  
 Lefebvre Alph., 528 Rachel E.  
 Lefebvre Amedee, 77 Jacques Hertel  
 Lefebvre Jos., 2289 St James  
 Lefebvre Martin, 1943 St. Lawrence Boulevard  
 Lefebvre P., 2335 Notre Dame W.  
 Lefrancois Arthur, 1040 Henri Julien av  
 Lefrancois J., 156 Ropery

**Tobaccos, Candies, etc.**—Continued.

- Legare Jos., 73 St Andre  
 Leger A. V., 569 St Catherine, Maisonneuve  
 Legros Alfred, 1244 Papineau av  
 Lemay Mrs E., 28 Inspector  
 Lemieux Jos., 34 Ste. Marie.  
 Lemieux Mrs. J., 443 Amherst  
 Lemire Mrs. Thos., 580 DeLanau-  
 diere  
 Lemoine Joseph, 1072 St. Antoine  
 Leprohon A., 588 Notre Dame, Mais.  
 Leroux Chas., 896 Papineau av  
 Leroux Emile, 43 Villeneuve West  
 Lesage B., 320 Laurier av E  
 Leslie Mrs. D., 1634 Notre Dame W  
 Lessard Mrs. M., wid Henri, 2969  
 St. Andre  
 Lessard Thos., 377 Iberville  
 Letellier Miss E., 241 Demontigny  
 East.  
 Letourneau Alex, 950 Charlevoix  
 Lettaire T., 18 St. Chas. Borromee  
 Levesque Mrs. M. L., wid M., 961  
 Ontario East  
 Levesque Phileas, 46 Mary Ann,  
 Emard ward  
 Liandris Chas., 1999 St. Lawrence  
 Boulevard  
 Lion Mrs. M., wid M., 424 Frontenac  
 Litsan Bros., 1917 Notre Dame W  
 Loiseau C., 164 Lagauchetiere E  
 Loiseau Jos., 847 Delorimier av  
 Loiseau Geo., 619 Visitation  
 Loiseau Hormisdas, jun., 354 Mont-  
 calm  
 London Confectionery, 101 Windsor  
 Lonpre Jos., 1341 Papineau av  
 Lonpre Jos., 579 Frontenac  
 Loonan Mrs. Pat., 433a Wellington  
 Lopresti Ant., 1103 St. James  
 Lopresti J., 754 Notre Dame W  
 Lopresti Jos., 877 St Catherine W  
 L'Original et Le Music, 197 St.  
 Catherine East.  
 Louis & Stephens, 989 Notre Dame  
 West  
 Lusignan Jos., 4543 Notre Dame,  
 Longue Pointe ward  
 Lussier Mrs. A., 420 Delisle  
 Lver L. N., 22a Mountain  
 McAllan Mrs., 254 Mitcheson  
 McBride Jas., 94 Delorimier av  
 McCarthy F. C., 116 Stadacona  
 McCarthy Jeremiah, 301 Jeanne  
 d'Arc av, Maisonneuve  
 McCraw Jos., 641 Colonial av  
 McCullough W., 457 Wellington  
 Macdonald Miss C., 124 Wellington  
 McDonald Ed., 180 St Philippe  
 McDonald J., 325 St. Antoine  
 McDonald Mrs. B., 214 Ottawa.  
 McDonald Roderick 713 St. Antoine  
 McDonough James, 62 Shearer
- McFarlane & Patterson, 1025 St.  
 James.  
 McKenna Mrs. J., 1139 St. Domini-  
 que  
 McLean Miss, 276 Centre.  
 Mace Mrs. S., 299 St Antoine  
 Madore Z., 1 Jacques Hertel  
 Magna Frank, 530 St James  
 Magna Mrs. Rose, 12a St Antoine  
 market  
 Maheu A., 637 Centre  
 Maheu P., 2694 St. Hubert  
 Mahoney Pat., 63 Jurors.  
 Maigret Saturnin 635 Ontario East  
 Maitland Wm., & Co., 136 St Peter  
 Major Adolphe, 1471 St. James.  
 Major D., 584 Notre Dame West  
 Major J., 1777 Cadieux  
 Mallette & Gavarice, 526 Rachel E  
 Mallette Nap., 517 Albert  
 Malo E., 76 St. Marie  
 Malone Michael, 19 Centre.  
 Malouin Theo., 1359 Notre Dame E  
 Marchand D., 2794 St Lawrence  
 Boulevard  
 Marchand Ed., 480 Frontenac  
 Marcot Chas., 887 Logan East  
 Marcoux Neree, 23a Sanguinet  
 Margot H., 1121 Cadieux  
 Marion Emile, 926 Ontario E.  
 Marsan Ovila, 766 DeMontigny E  
 Marsolais Mrs. Alfred, 134 Papineau  
 av  
 Martel Isaac, 65 St. Augustin  
 Martel J. B., 2599 Notre Dame W  
 Martel Mrs. E., wid Isaac, 65 St  
 Augustin  
 Martel O., 153 Delisle  
 Martin Mrs. Louis, 644 Atwater av  
 Martin Urgel, 606 Lacordiere  
 Martineau E., 24b Berthelet  
 Masse H., 73 Centre  
 Masse L., 1 Bonsecours market  
 Masson Arthur, 739 DeGaspé  
 Masson P., 330 Bleury.  
 Mayer J. A., 107 St Antoine  
 Melas Nicholas, 1494 St. Lawrence  
 Boulevard.  
 Meloche Mrs. Aurele, 810 Demonti-  
 gny East.  
 Meloche Mrs. Eugenie, 810 DeMon-  
 tigny East  
 Menard Emery, 565 Centre.  
 Menard G., 113 Gouin Blvd.  
 Mercier Nap., 1469 St. James  
 Mercil J. Ed. 984 Ontario E.  
 Merineau Alph., 1558 St Catherine  
 East  
 Messier J. A., 8 Mount Royal av E  
 Metrakos Bros., 381 St. Lawrence  
 Boulevard and 293 St. Catherine  
 West  
 Meunier Alphonse, 397 Plessis  
 Meunier G., 242 Craig East

**Tobaccos, Candies, etc.—Continued.**

Meunier Misses L. & Z., 523 Ontario East  
 Micau & Nassapulos, 231 Craig W  
 Michaud F., 2756 St. Hubert  
 Michel Evariste, 52 Cadieux  
 Michelin Pierre, 3321 Letang  
 Michelson M. L., 989 Notre Dame W  
 Miles Mrs. Maria, 275 St. Antoine.  
 Miller A., 13 Place d'Armes Hill.  
 Miller Mrs. Marg., 9 Cote  
 Miller's, 462 St Antoine  
 Millona Bros., 1297 St Catherine E  
 Milonas J., 1387 St. Catherine E  
 Milord Mrs. Jos., 790 Marie Anne E  
 Milward B. L., 502 Delorimier av  
 Minkings J., 105 Mountain  
 Miron Frs., 1052 Henri Julien av  
 Moisan Adelard 334 Workman  
 Moisan Alf., 2358 Notre Dame West  
 Monette Mrs. D. L., 76 Eleanor.  
 Mongeon L., 1030 Mt. Royal av E.  
 Montpetit Alf., 142 Workman  
 Montpetit E., 142 Workman  
 Montpetit Henri, 1406 Notre Dame West.  
 Moraites Denis, 1541 Notre Dame West  
 Moreau Mrs. O., 459 Wellington  
 Moreau Nicholas 2794 St. Lawrence Boulevard  
 Morin Avila, 553 Atwater av  
 Morin Francois, 6 Place St Henri  
 Morin Rodolphe, 597 Lasalle av, Maisonneuve  
 Morin Theophile, 692 Wolfe  
 Moss M., 1895 St. Catherine East  
 Mouton Miss Julia, 1234 Simard  
 Muhlstock A., 8 Demontigny E  
 Mullin Mrs. M., 83 Dominion  
 Murphy Mrs. E. A., 376 St. James  
 Murray Fred., 464 Bourbonniere av, Maisonneuve  
 Murray Thos., 970 Cadieux  
 Myrand Mrs. Lucie, 40 St. Martin  
 Natonoscope, 476 St. Catherine E  
 Nekos P., 1367a Wellington, Verdun  
 Nelson H., 1040 St. James  
 Neveu Jos., 255 Mt. Royal av E.  
 Neville Miss Margaret, 168 Ottawa.  
 Nicholas G. & Co., 322 St. Catherine W.  
 Nicholson M., 481 St. Lawrence Blvd  
 Noel Wilfrid, 88 Jacques Hertel  
 Norris A. H., 326 Charlevoix  
 Nugent Alph., 45 Vitre East  
 O'Brien J., 253 St George  
 Olsen Chas. D., 114 William.  
 O'Reilly Jas., 136 Duluth av E  
 Oriental The, Kerkos & Nases, props 832 Ontario, Maisonneuve  
 O'Shea John, 145 Ottawa.  
 Orphanos Alex, 1407 Logan East  
 Ouellet Alex., 857 Lagauchetiere E.

Ouimet Rodias, 191a Desery  
 Pageau Mrs. E., wid L. S., 522 Maisonneuve  
 Panneton W., 1866 St. Catherine E  
 Pantazi K., 1197 St. Denis  
 Paquet C., 1040 Henri Julien av  
 Papadakis M., 1021 St. Lawrence Boulevard.  
 Papas E. J., 241-243 Craig East and 169 Craig West  
 Papas E. & Co., 807 St. Catherine West and 169 Craig West  
 Parc Lafontaine Confectionery & Fruit Store The, 360 Rachel East  
 Parc Lafontaine Confectionery, cor Parc Lafontaine and Duluth av E  
 Parchikian Bros., 348 Craig E.  
 Pare Desire, 45a Marquette  
 Parent J. O. H., 577 Notre Dame, Maisonneuve  
 Parent Mrs. Rose de Lima wid M., 70 Conway  
 Parizeau Felix, 539 Rachel East  
 Park F., 445 Church av, Verdun  
 Partridge Wm., 3063 Hotel de Ville av  
 Paton Mrs. A., 477 Centre  
 Patton Walter, 867 St. Denis  
 Pauze Jos., 2860 St. Hubert  
 Payette Emile, 1071 St. Antoine  
 Payuette Freres, 77 Eadie  
 Payette Nap., 2111 St. James  
 Payfer A., 164 Beaubien East  
 Payment Mrs. A., 585 Chausse  
 Pelland Jos., 1347 DeMontigny East  
 Pelletier Elzear, 834 Demontigny E  
 Pelletier E., 1254 St Catherine E.  
 Pelletier Victor, 3260 St Hubert  
 Peloquin O., 857 Craig East  
 Perez Alfred, 1742 St Lawrence Blv.  
 Perrault Euclide, 1352 Logan E  
 Perrault Medard, Carillon  
 Perreault Mrs. J., 1185 St. Antoine.  
 Perreault Wm., 1133 Cote des Neiges road  
 Perron A., 479 Roy East  
 Perron Jos., 404 Delorimier av  
 Petraskos C, 711 Craig East  
 Phaneuf Adelard, 202 Montgomery  
 Phaneuf & Frere, 2389 Ontario East  
 Philippe Jean, 612 Ontario East  
 Phoenix Felix, 2147 St. Catherine E  
 Picard Elie, 101 Rielle St. Paul ward  
 Picard Felix, 157 Beaudoin  
 Picard G., 132 St. Remi  
 Picard Trefle, 228 Amherst  
 Pichet Jos., 173 Visitation  
 Pigeon Mrs. S., 1751 St. Lawrence Boulevard  
 Pilon A., 58 Chateaugay  
 Pin H., 108 Shearer  
 Pine H., 31 Forfar  
 Pinsonneault L., 723 Charlevoix  
 Piquette H., 51 Prince Arthur E.

**Tobaccos, Candies, etc.—Continued.**

- Piquette L., 155 Champlain  
 Pitt Jos., 1573 St. James  
 Plante Geo., 694b Papineau av  
 Plante Mrs. Rodolphe, 369 Centre  
 Plante R., 370 Centre  
 Plouffe Mrs. R., 366 Workman  
 Poirier F. X., 475 St. Ambroise.  
 Poirier M. M., 527 Notre Dame, Maisonneuve.  
 Poirier Mrs. Ulderic, 1271 Delorimier av  
 Pollock Max., 864 St. Lawrence Boulevard  
 Porlegais Mrs. Julia, 6441 Juneau  
 Poulos & Co., 295 St. Catherine W  
 Presner L., 87 Dorchester West.  
 Prevost Adolphe, 2003 Gouin Blvd.  
 Prevost S., 1010 Sanguinet.  
 Prindiville Mrs. E., 165 St. Martin  
 Priston W., 588 Wellington  
 Prokopis S., 1382 Notre Dame W.  
 Protonodos N., 149 Roy East  
 Provost Mrs. A., 192 Chateauguay  
 Pulos Bros, 340 St. Catherine West  
 Quintal O., 794 Charlevoix  
 Rainville Gedeon, 37 Marianna  
 Rapin Jos., 56 Canning  
 Ravenscroft John, 1202 Dufferin  
 Raymond Damase, 468 DeMontigny East  
 Raymond Mrs. J. B., 767 Centre  
 Reda D., 328 Mt. Royal av East  
 Regem Martin, 488 William.  
 Reid Mrs. M., 202 Beaudry  
 Renaud Mrs. A., 461 Champlain  
 Renaud Mrs. Nap., 680 Champlain  
 Rendo G., 537 St Catherine Mais.  
 Rene A., 359 Forsythe  
 Reynolds Thos., 643 Wellington.  
 Richard F., 2169 St. James  
 Riehemberg M., 11 Roy East  
 Riendeau Telesphore, 104b Amherst  
 Rioux Mrs. Cyprien, 1859 Dufferin  
 Roberge Theo., 69 St Etienne  
 Robert A., 788 Dorchester East.  
 Robert Eug., 250 Dufresne  
 Rob'doux Alex., 139 Ontario, Viauville  
 Robidoux Mrs. Marie, 145 Rachel E  
 Robillard F. X., 436 Monsabre  
 Robinson Mrs. E., 13 Little St. Antoine  
 Rodier Jos., 3351 St. Hubert  
 Roffey C. K., 544 St. Antoine  
 Rolland J. B., 115 1/2 De St. Ours.  
 Rometos Bros., 464 St. Denis  
 Roomanos A., 735 St Catherine W  
 Roose A., 265 Liverpool  
 Rothery T. W., 1106 Wellington  
 Rouleau Mrs. H., 475 Ontario E.  
 Roy Alcidas, 563 Atwater av  
 Roy Denis, 187 Hogan  
 Roy E., 579 Wellington  
 Roy I., 1097 St. James  
 Roy Jos., 1149 Rachel East  
 Roy Nap., 565 Lagauchetiere East  
 Roy R., 409 Ontario East  
 Royal Fruit Store, 807 St. Catherine West  
 Royal Jos., 61 St. Germain  
 Rudge Mrs. W., 125 Mountain  
 Rudolph Mrs. B., 364 St George  
 Russell Mrs. V., 1140 St. James.  
 Rutherford R., 1715 St. James  
 Ryan Edward, 70 William  
 Ryan Mrs. F., 35 Manufacturers  
 Sabourin A., 1261 Notre Dame W  
 St. Amour Armand, 279 Beaudry  
 St. Amour F. X., 1350 Notre Dame West.  
 St. Denis Confectionery 285 St. Catherine East.  
 St. Denis Louis, 837 Notre Dame W  
 St. Denis Mrs. B., 245 Dorchester Echester East.  
 St. Georges A., 67 Bernard av W  
 St. Germain D., 46 Mary Ann, Emard ward  
 St. Hilaire H., 307 Frontenac  
 St. Hilaire H. O., 23 St Viateur W.  
 St. Jacques Jos., 836 St Catherine E  
 St. Jacques Mrs. O., 161 Vinet  
 St. Jean J. B., 391 Hibernia  
 St. Jean Raphael, 185 Lasalle av. Maisonneuve.  
 St Jean W., 47 Beaubien East  
 Ste. Marie Isidore, 1031 Ontario E  
 St. Onge Mrs. 267a St. Antoine  
 St. Pierre Henri, 214a Dufferin  
 Sahani Geo., 1 Notre Dame East  
 Salvador Pelto, 2783 and 2510 St. Lawrence Boulevard  
 Samuelson Morris, 714 St. Lawrence Boulevard  
 Sanscartier E., 3078 St Lawrence Boulevard  
 Sarrazin C., 635 Notre Dame, Mais.  
 Savage Edmond, 130 Dorchester W  
 Savage J., 1714 Cadieux  
 Savaria Aug., 141 Lagauchetiere E  
 Scanlan Miss M., 109 Bleury  
 Schmalback M., 46 St. Catherine W  
 Schnieder J. B., 533 St. Catherine, Maisonneuve  
 Schwartz M., 1070 St. Catherine E  
 Scott J., 139 Wellington  
 Scott R., 1050 St. Catherine East.  
 Scott W., 1344 St. Andre  
 Seguin Alphonse, 83 Moreau  
 Seguin H., 2483 St. Lawrence Blvd  
 Seguin Mrs. Geo., 326 Duluth av E  
 Seguin Mrs. L., 1433 Notre Dame W  
 Seguin Remi, 436 Beaubien East  
 Senecal H., 673 Laval av  
 Shaitelman M., 900 Hotel de Ville av  
 Sicard N., 1237 Berri  
 Silver S., 347 St. Urbain  
 Silverston B., 173 Lagauchetiere W

**Tobaccos, Candies, etc.—Continued.**

Simard A., 82 Masson  
 Simard Arthur, 3995 Notre Dame  
 Longue Pointe ward  
 Smith Geo., 1455 St. James  
 Smith W., 155 Bleury.  
 Smith W., 75 Wellington  
 Solomon Chas., 23 Vitre East  
 Sosnovitch S., 995 St. Lawrence  
 Boulevard  
 Souliere Oscar, 357 Centre  
 Sozansky Jos., 352 Centre  
 Sperdakos Bros., 98 St. Lawrence  
 Boulevard and 453 Notre Dame  
 West.  
 Sperdakos & Likas, 628 St. Cath-  
 erine East  
 Stathos P., 25 Notre Dame, Viau-  
 ville  
 Steben L. & Cie., 43 St. Paul  
 Steben Mrs. L., 680 Ontario E.  
 Stephanos Bros., 1007 Laurier av W  
 Outremont  
 Stephens Bros., 1685 and 1825 St.  
 Catherine East  
 Stephenson Thos., 321 Hibernia  
 Stevenson Geo., 152 Church av, St.  
 Paul ward  
 Sweeney Adolphus, 633 Mount Royal  
 Av East  
 Sylvia William, 14 Place d'Israeli  
 Syrkos Salvador, 289 Centre.  
 Takis & Co., 1167 St. James  
 Talbot S., 1291 St. Catherine East  
 Tanas Bros., 385 Beaubien E  
 Tannos Peter, 360 Rachel East  
 Tardif Geo., 736 Notre Dame East  
 Tardy Louis, 4031 Notre Dame, Lon-  
 gue Pointe ward  
 Tasse Adolphe, 2203 St. James.  
 Tessier Nap., 204 Ropery  
 Tetreault Mrs. Damien, 30 St Zoti-  
 que East  
 Therien Alphonse, 439 Lasalle av,  
 Maisonneuve  
 Therien J. B., 210 McCord  
 Thibodeau Adolphe, 2523 St. Urbain  
 Thibodeau Mrs. H., 1483 Notre Dame  
 East [East  
 Thibodeau Narcisse, 394 Duluth av  
 Thomas J., 623a Wellington  
 Thorpe Albert, 193 Bleury  
 Thouin Mrs. J., 1003 Henri Julien av  
 Thouin Zotique, 72 Bonsecours mkt  
 Thurston Mrs. O., 922 Charlevoix  
 Tomye S., 2025 Notre Dame West  
 Tobin John, 100 St. Urbain.  
 Toupin A., 138 Delisle  
 Toupin E., 108 Ontario East  
 Tourville L., 861 Lafontaine East  
 Toussaint Mrs. E., 59 St. Margaret  
 Townsley Jos., 111 Church av St.  
 Paul ward  
 Tracey J. C., 133 McGill  
 Tracey M. D., 89 St. Antoine

Tremblay Arthur & Co., 2886 St.  
 Hubert  
 Tremblay Geo., 160 St. Martin  
 Trepanier O., 1123 Rachel East  
 Trickey Mrs. Ellen, 15 Congrega-  
 tion.  
 Trudeau J. B., 2121 Ontario E and  
 1996 St. James  
 Trudeau Mrs. P., 616 Albert  
 Trudel J. A., 486 Roy East  
 Trudel Prudent, 3510 St Hubert  
 Tucker John 41 McCord  
 Turcot T. O., 105 Delisle  
 Turcotte Jos., 2318 St. Hubert  
 Turmel Jean, 133 Beaubien East  
 Vaillancourt Irene, 720 Ontario E  
 Vaillancourt Mrs. Georgiana, 517 St.  
 Timothea  
 Varin Theo., 336 Aylwin  
 Varvara Mrs. K., 93 Vitre E  
 Varvasegos D., 925 Mount Royal av  
 East  
 Vasilonnis J., 358a St. Denis  
 Vassiliou Bros., 652 Notre Dame W  
 Vershoote T., 345 Gertrude Verdun  
 Vetere A. M., 328 Mount Royal av  
 East  
 Vezina Jos., 1440 Notre Dame W  
 Viau Fred., 3179 St. Lawrence Blvd  
 Vigeant Jos., 735 DeMontigny East  
 Vigeant Octave, 164 Lagauchetiere  
 East [taine  
 Vincelli Raphael, 682 Parc Lafon-  
 Vincent J. A., 162 Laurier av East  
 Vivier Francis, 526 Centre  
 Waldorf H. E., 1323 Notre Dame E  
 Walker Jos., 173 Delisle  
 Wallace Miss I., 36 Fafard  
 Wallace Mrs Wm., 311 Charlevoix  
 Wellington Confectionery Co., The,  
 673 Wellington  
 Westmount Confectionery, 4187 St.  
 Catherine, Westmount  
 Wexler B., 17 Duluth av East.  
 Wilkinson R., 286a Hibernia  
 Williams John, 117b Galt av, Ver-  
 dun  
 Williams R., 308 Charron  
 Wilson & Co., 286 Rachel East  
 Windle Mrs. Mary, 96 Colborne.  
 Windsor Confectionery, 132 St. An-  
 toine  
 Wiseman B., 1966 Papineau av  
 Wolman M., 26 Ontario East.  
 Wooding Henry, 2426 St. Hubert.  
 Wurst J., 57 DeMontigny East  
 Yaffa N., 482a St. Chas. Borromee  
 Yancovitch M., 20 Dorchester West  
 Yutan Esta, 302 Cadieux

**\*TOILET PREPARATIONS,  
 RETAIL. — ARTICLES DE TOI-  
 LETTE EN DETAIL.**

DUVERGER E. E., 248 St Denis

**TOILET SOAP MANUFACTURERS  
— MANUFACTURIERS DE SA-  
VON DE TOILETTE.**

Albert Soaps, Ltd., 168 McCord  
Gilmour J. D. Co., The, 318 St Paul  
Palmer J & Sons, Ltd., 5-7 DeBre-  
soles

**TOILET SUPPLIES. — ARTICLES  
DE TOILETTE.**

Calvert F C & Co., 349 Dorchester  
West  
Gerhard Mennen Chemical Co., 426  
St Paul  
Pryszmont Jan., 482 Frontenac  
Toilet Laundry Co., Ltd., 425 Rich-  
mond  
Valois J L H., 470 Rachel East

**\*TONGS, Track Laying.**

CANADIAN STEEL FOUNDRIES,  
LIMITED, General Offices, Trans-  
portation Bldg., St. James, St.  
Francois Xavier and Notre  
Dame Streets, Montreal; Wks.  
Point St. Charles, Montreal;  
Longue Pointe, Montreal; Wel-  
land, Ontario.

**TOOLS, MANUFACTURERS OF.—  
FABRICANTS D'OUTILS.**

Canada Axe & Harvest Tool Mnfgr  
Co., 1464 St Patrick  
Canadian Fairbanks Co., Ltd., 444  
St James  
CANADIAN PNEUMATIC TOOL CO  
LTD., 66 McGill  
COGHLIN B. J. CO., LTD., 432 St  
Paul  
CRESCENT MACHINE CO., LTD.,  
18 Longueuil lane  
Drury H. A., & Co., 309 Craig W.  
FROTHINGHAM & WORKMAN,  
LTD., 395 to 409 St Paul, works  
1582 St Patrick  
London Machine Tool Co., Ltd., 95  
McGill  
LUNN G. J. & CO., 134 Chatham  
Millard H R, dealers in jewellers  
and engravers tools, 146 St  
James  
MUSSENS, LIMITED, 318 St. James  
Simonds Canada Saw Co., Ltd., cor  
St Remi and Acorn  
Smith Hardware Co., Ltd., 240 Le-  
moine  
Williams & Wilson, Ltd., 320 St.  
James

**TOOL STEEL. — ACIER A OUTILS**

Boker, Hermann & Co., 332 St  
James

CANADIAN STEEL FOUNDRIES,  
LTD., gen offices Transportation  
bldg., works: Point St Charles  
and Longue Pointe ward, Mont-  
real and Welland, Ont.

Drury H. A., & Co., 309 Craig W.  
**Firth Thos. & Sons, Limited, 507  
St. Paul. Tel. Main 7214.**

HOPKINS F. H. & CO., 286 St.  
James

Jessop Wm. & Sons, Ltd., 138 Mur-  
ray

LAMMERS & CARLESON, 503, 504  
Canadiann Express bldg., 95 Mc-  
Gill

Leslie A. C. & Co., Ltd., 560 St Paul

**\*TOWERS.—TOURS.**

NATIONAL BRIDGE CO. OF CAN-  
ADA, LTD., head office and wks.  
Longue Pointe ward. *See adv. opp.*  
*Steel Bridges.*

**TOYS. — JOUETS.**

Asselin Mrs. J. wid E., 1246 Onta-  
rio East  
Beaudoin N., 103 Mt Royal av East  
Belanger Elzear, 685 Notre Dame E.  
CARRIERE W & CO., INC., 223  
and 225 St Paul  
Charlton E. P. & Co., Ltd., 395 St  
Catherine West, 489 St Catherine  
East and 356 St Lawrence Blvd.  
gen office, 16 McGill College av  
DesRochers Co., 268 Centre  
Duchesneau, Duchesneau & Co.,  
wholesale, 281 St Paul  
DUPUIS FRERES, LTD., 447 St.  
Catherine East  
Goodwins, Ltd., St. Catherine, Vic-  
toria and University  
Granger Freres, wholesale 390 St  
Paul  
Gratton J G 509 St Catherine East  
Gravel Adolphe, 384 St Catherine E  
Hamilton Co., The, 581 St Catherine  
West  
Holland G. A. & Son Co., The,  
519 St Catherine West  
Lefebvre Napoleon, 2151 St. Cath-  
erine East  
Maheu A., 637 Centre  
Martineau Ed Alfred, 341 Notre  
Dame West  
Mongeau Miss Dora, 2067 St. Law-  
rence Boulevard  
Morgan Henry & Co., Ltd., St. Ca-  
therine W. facing Phillips sq.  
Mousette J. A., 1333 St. Lawrence  
Boulevard  
Nerlich & Co., wholesale, 301 St  
James  
Panneton W., 1866 St Catherine E  
Plante R., 370 Centre

**Toys—Continued.**

Semmelhaack & Co., 225 St Lawrence Boulevard  
 Scroggie W H Ltd., St Catherine W near Peel  
 Wilders, Ltd., 290 St Catherine W

**TRADE COMMISSIONER. — COMMISSAIRE DE COMMERCE.**

His Majesty's Trade Commissioner for the Dominion of Canada, Richard Grigg, rm 120, 42 St. Sacramento

**TOWEL SERVICE.**

Office Towel Supply Co., 21 Bleury  
 Toilet Laundry Co., Ltd., The, 425 Richmond

**TRADERS. — COMMERCANTS.**

Allard I., 977 Cartier  
 Beaulieu S., 14 Bonsecours mkt  
 Bouchard Alfred, 27 Bonsecours market  
 Bourgelas Jos., 34 and 35 Bonsecours Market  
 Desnoyers Ferd, 5 St James mkt  
 HILL M., 169 St. Paul  
 Lachance Ad., 14 St Lawrence mkt  
 Lapierre Joseph, 75 Bonsecours mkt  
 Lavoie B., 9 Bonsecours mkt.  
 McBride & Bro., 5 St Lawrence market  
 Marshall, Walter G., 3 St Antoine market  
 Messier Albert & Co., 41 Windsor  
 Perron Hubert, 15 Bonsecours mkt  
 Poudrier Charles, 3 Bonsecours mkt  
 Poulin-Louis G., 26 Bonsecours mkt  
 Proulx Eustache, 27 St Antoine Market  
 Rickner M L & Cie., 67 Bonsecours market  
 Rolland T. L., 41 Bonsecours mkt  
 Sabourin Chas., 16 St Jean Baptiste market  
 Seymour Mrs A., wid P., 2 St Antoine market  
 Simard & Giroux, 51 Bonsecours market  
 Singer Mrs P., 28 Bonsecours mkt  
 Singer Pierre, 4 Bonsecours mkt  
 Vaillancourt O., 3040 St Lawrence Boulevard

**TRAINED NURSES. — GARDES MALADES DIPLOMEES.**

Alton Miss E., 68 Beaver Hall hill  
 Archambault Mrs., 732 Centre  
 Baker Miss E. J., 4186 St. Catherine Westmount  
 Buchanan Miss Mary, 463 Bleury  
 Lynch Miss E., 53 Laurier av W.

MacDonald Mrs. E. S., 50 McGill College av [St. Urbain  
 McNaughton Miss Charlotte, 1847  
 Nolan Miss L., 249 Guy  
 Quinn Miss Mary A., 224 Boulevard St. Joseph West [road  
 Sherman Mrs. M., 217 Cote St. Paul  
 Sloan Mrs. S. L., 80 1/2 St. Famille  
 Sutherland Miss H. M., 179 Park av  
 Wright Miss E. A., 30 Souvenir

**TRANSFER COMPANIES. — COMPAGNIES DE TRANSPORT.**

Canadian Transfer Co., Ltd., The, 396 St James  
 Montreal North West Transfer Co., 5700 Sherbrooke, Westmount

**TRANSFERS. — DECALCOMANIE**

Warminton J. N., rm. 36, 207 St. James

**\*TRANSLATING BUREAU. — BUREAU DE TRADUCTION.**

CANADIAN ADVERTISING LTD., (THE), C.P.R. Telegraph bldg., 4 Hospital

**\*TREES. — ARBRES.**

Canadian Nursery Co., Ltd., Office 10 Phillips Place nurseries at Pointe Claire  
 Pointe Claire Nursery, rm. 131, 42 St. Sacramento

**\*TROPICAL PLANTATIONS.**

**DEHERTOGH JH.,**  
 General Agent for  
**"EL SANDOVAL ASSOCIATION,"**  
**TROPICAL PLANTATIONS.**

Direct Importation of:  
**BANANAS, ORANGES, LEMONS, PINEAPPLES, CACAO, VANILLA, and RUBBER.**

Room 48,  
**97 ST. JAMES, MONTREAL.**

**TRUCKS. — CHARETTES A BRAS**

Canadian Fairbanks Co., Ltd., 444 St James  
 CANADIAN STEEL FOUNDRIES, LTD., general offices, Transportation bldg.  
 Donaldson, Robert & Sons, 70 St Henry  
 HOPKINS F. H. & CO., 286 St. James  
 Jennings Arthur & Co., commercial cor Grey Nun and Wellington  
 MUSSENS LIMITED, 318 St. James

**TRUNK MNFRS. — MNFRS. DE VALISES.**

AUGER E., 148 St Catherine E.  
 Dantony Jean, 278 St Lawrence Boulevard  
 Eveleigh J. & Co., 133 College  
 Fournier J. E., 9 Notre Dame W.  
 LAMONTAGNE LTD., Balmoral Block, 338 Notre Dame West.  
*See adv. opp. Saddlers and Harness-makers.*  
 McLeod, Hawthorne & Co., 245 Notre Dame West

**TRUNKS, VALISES, SUIT CASES AND BAGS. — MALLES, VALISES ET SACS DE VOYAGE.**

AUGER E., 148 St Catherine E.  
 Bissonnette Eric & Co., 34 Chaboillez sq  
 Bissonnette Fred., 429a St James  
 Broissoit Arthur, 569 Centre  
 Dantony Jean, 278 St Lawrence Blvd  
 Desjardins D & Co., 676 St Catherine East  
 Doherty & Roy, 312 St Catherine West  
 Dugal F., 129 St Antoine  
 Duncan Robert, 478 St James  
 DuPlessis T. E., 210 St Lawrence Boulevard  
 Eveleigh J & Co., Ltd., 245 St James and 107 College  
 Fournier J E., 9 and 429 Notre Dame West and 104 St Lawrence Boulevard and 223 St Catherine East  
 Lamontagne & Cie., 101 St Catherine East, branch store 496 do  
 Lamontagne Hector Inc., 292 St. Paul  
 LAMONTAGNE LTD., 338 Notre Dame West *See adv. opp. Saddlers and Harness-makers.*  
 MACDUFF J., 169 St. Denis  
 McLaughlin F & Bro., 418 St Catherine West  
 McLeod, Hawthorne & Co., Ltd., 245 Notre Dame West  
 POLLACK FRANK, 129 Mount Royal av East  
 Robertson W W 866 Notre Dame W  
 ROSTON J., 235 St Catherine West  
 Superior M S 89 Craig West  
 Walsh W E & Bro., 525 St Paul

**TRUSS MNFRS. — MNFRS. DE BANDAGES.**

Canada Truss Factory C Martin prop 36 Craig East  
 Chapman J H, 20 McGill College av  
 Leeming Miles Co., Ltd., cor Notre Dame and St Lawrence Blvd

Lindman B. (Regd.) 16 McGill College av  
 Tourangeau Nap., & Co., 361a St James

**\*TRUSSES. — BANDAGES.**

PHARMACIE ROBERT, St. Lawrence Boulevard cor Craig E. and 539 St Catherine East

**TRUST COMPANIES. — COMPAGNIES DE DEPOTS DE SURETE.****CROWN TRUST COMPANY**

(INC.)

145 ST. JAMES ST.

Authorized Capital . . . \$500,000

Paid-up Capital . . . 100,000

Reserve . . . . . 25,000

Board of Directors:

Robert Reford . . . . . President.

Wm. I. Gear . . . . . Vice-President.

Tancrede Bienvenu.

G. M. Bosworth.

Lt.-Col. John Carson.

S. H. Ewing.

A. G. Gardner.

Thos. F. How.

Lt.-Col. Frank S. Meighen.

Lt.-Col. Jas. G. Ross.

Lt.-Col. John Carson, Mng. Director

Irving P. Rexford, Manager.

J. E. Armour, Secretary.

Dominion of Canada Trust Co., Ltd  
 Robert Miller, mngr., 11 Place d'Armes

Eastern Trust Co., The, H. B. Stairs manager, 189 St James

Fidelity Trust Co. of Canada Ltd., 302 St James

Investment Trust Co., Ltd., 84 Notre Dame West

La Societe d'Administration General M. Chevalier mgr 35 St James

Montreal Trust Co., 142 Notre Dame West

Montreal Turnpike Trust, The, rm 224 St James

Municipal Trust Co., Ltd., 11 Place d'Armes

National Trust Co., Ltd., 153 St James

Northern Ontario Trust, Ltd., 112 St. James

Pagnuelo Mastai rm. 34, 97 St. James

**Trust Companies.—Continued.**

Prudential Trust Co., Ltd., 41 St Frs. Xavier

**QUEBEC SAVINGS & TRUST CO.**  
**F. W. Tofield, Manager**

**Transportation Building**  
**cor Notre Dame West**  
**and St. Francois Xavier Streets.**  
**Bell Telephone, Main 7613**  
**Montreal.**

Realty Trust Co., 4 Prince Arthur West

Royal Trust, 7 Transportation bldg Security Trust, J. A. Guimond, mngr., 204 St. James

Scrutari Trust Co., rm. 511, 11 Place d'Armes

Townships Trust Co., Ltd., 151 St James

**TRUST & LOAN CO., OF CANADA,**  
**THE, 30 St James. See adv.**  
*front cover*

**TRUSTEES. — FIDEI-COMMISSAIRES.**

BEAUCHAMP J. C., 17 Place d'Armes Hill

Beaudry P Edouard, 66 St James  
 BILODEAU & CHALIFOUR, 15 St. James

Black Charles R., 54 Notre Dame E  
 BUSINESS ORGANIZERS & APPRAISAL CO., THE, 30 St John

Cadieux L. A., 62 St James  
 Campbell J M., 205 St James

CANADA INVESTMENT, LTD., 8 St. Lawrence Blvd.

CHARTRAND & TURGEON, 55 St Francois Xavier

Cole E. C., 232 St James  
 Cole Fred. R., 180 St James

Corporation Agencies, Ltd., 2 Place d'Armes

CROWN TRUST CO., LTD., 145 St James

Demers & Moreau, 99 St James  
 DESMARTEAU ALEX., 54 to 60 Dame East

Dominion of Canada Trust Co., 11 Place d'Armes

DONOVAN FRANK E., 157 St James

Duff J. M. M., 146 St James  
 Durnford Geo. Ltd., rm. 58, 189 St James

Eastern Trust Co., The, H. B. Stairs, manager, 189 St James

Fidelity Trust Co. of Canada Ltd., 302 St James

Frigon Henri, 14 St Peter

Gagnon P A., rm 316, 17 Place d'Armes

Gauthier Thos., rm. 804, 11 Place d'Armes

GIRARD T., 250 Amherst

Grier J. W., & Co., 53 St. Frs. Xavier

Hains John McD., 20 St Nicholas

Hanson Bros., 164 St James

Holland A. T. & Son, Herald bldg., cor Craig W and St Alexander

HOOD WM T., rms. 513-514 Merchants Bank bldg., 205 St James

Hope Audit Co., Reg'd., rm. 608, 263 St. James

HURD OLIVER EDWARD, deposit with the Treasurers' Department Ottawa, rm. 514 Merchants Bk. bldg., 205 St James

Hyde John, rms 303-304, 205 St James

Investment Trust Co., Ltd., 84 Notre Dame West

JETTE A. & CIE., 35 St James

Kent & Turcotte, 97 St James

Lacoste Arthur, 78a St Denis

Lamarche A., 112 St James

Lamarre V., rm 408, 83 Craig West

Langlois Mendoza, 62 St James

LATOUR & GUINDON, 1262 Mt. Royal av East *See adv. in Real Estate Agents.*

Laurin J. A., 112 St James

Macintosh & Hyde, (C. A.) 157 St James

Manley F H & Co., rm 511, 205 St James

Marcotte J M & Co., 61 St Gabriel

Martin N L & Co., Coristine bldg

MASSICOTTE O & COTE, 120 St. Catherine West

MICHAUD & DESROSIERS, 55 St Frs. Xavier Tel. Main 6618

Midgley H E, 17 Place d'Armes hill

Miller Robt. & Co., 11 Place d'Armes

Montreal Trust Co., 142 Notre Dame West

National Trust Co., Ltd., 153 St. James

Pagnuelo Mastai, 97 St James

PARE GEO., 80 St Denis. Tel. East 5309

PREVOST & BEDARD, Liverpool & London & Globe bldg., 112 St James

Prudential Trust Co., Ltd., 41 St. Frs. Xavier

QUEBEC SAVINGS & TRUST CO., Transportation bldg., Tel. Main 7613

Ross Henry J., 180 St James

ROSS P. S. & SONS, 142 Notre Dame West

**Trustees—Continued.**

ROSS REALTY CO., LTD., 117  
Notre Dame West and 30 St John  
Royal Trust Co., Transportation  
Bldg cor St James and St. Frs.  
Xavier [Place d'Armes  
St Amour Nap., rms 513-515, 11  
ST CYR, GONTHIER & FRIGON,  
103 St Frs Xavier. Tels. Main  
2701 and 519

St Germain Francis 70 St James  
Savage E. B., 86 Notre Dame W  
Savage Geo A & Co., 232 St James  
Shannon & Bringloe, 107 St. James  
Sharp F. W., rms. 601-602, 83  
Craig West [263 St James  
Stevenson Archibald W., (C.A.),  
Traders Agency Ltd., rm. 307, 11  
Place d'Armes square

TRUST & LOAN CO. OF CANADA,  
THE, 30 St James. Tel. Main  
5872. See adv. front cover

VINET & DUFRESNE, 99 St.  
James [James

Wilks & Burnett, rm. 211, 205 St  
Wilson Geo. R., 332 St James  
Wright & Kingan, 169 St James

**\*TUBE BOILERS.—CHAUDIÈRES  
A TUBE.**

BABCOCK & WILCOX, head of  
College  
MUNDERLOH & CO., LTD., 51  
Victoria sq. Tel. Main 4750

**TUBES.** See X-Ray Tubes.

**\*TUGS. — REMORQUEURS.**

**SINCENNES-McNAUGHTON  
LINE, LIMITED.**

**FORWARDERS AND TUG LINE.**

Pres., J. O. Gravel;  
Vice-Pres., A. V. Roy;  
Managing Dir., A. A. Larocque;  
Sec.-Treas., Yvon Dupre.

Head Office: 75 Common St.

Tel. Main 34. P.O. Box 1044

Harbor Tug Office: Lock No. 1,  
Lachine Canal, Foot of McGill St.  
Day & Night Telephone, Main 706

**TURBINES.**

Canadian Westinghouse Co., Ltd.,  
54 Victoria sq  
PEACOCK BROS., 68 Beaver Hall  
hill

**TURKISH BATHS.—BAINS TUR-  
QUES.**

Bath Hotel, 140 St Monique  
Crescent Baths, 580 Dorchester W  
LAURENTIAN BATHS, 650 Craig  
East

**\*TURNBUCKLES (Drop Forged),  
Bridge, Guy and Swivel.**

CANADIAN STEEL FOUNDRIES,  
LIMITED, General Offices, Trans-  
portation Bldg., St. James, St.  
Francois Xavier and Notre  
Dame Streets, Montreal; Wks.  
Point St. Charles, Montreal;  
Longue Pointe, Montreal; Wel-  
land, Ontario.

**TURNING, SAWING, ETC.—TOUR-  
NAGE, SCIAGE, ETC.**

Benoit & Fils 409 St Lawrence  
Boulevard

Corbeil Z & Frere, 3 Desjardins av  
Maisonneuve

Crevier & Fils, 496 St Chs Borromee  
Dupuis J. P., Reg'd., 360 Church  
av, Verdun

ITZWEIRE & SARRASIN, 228 Du-  
vernay

MACFARLANE R. & CO., cor St  
James and Richmond

Mathieu H. & Co., 10 to 16 St. Chas.  
Borromee

Paule & Fils Co., The U., cor  
Green av and Notre Dame West

PAUZE & GOHIER, 68 Cote des  
Neiges road W., tel. Uptown  
2845; city office 71a St James tel  
Main 3220

Reid Walter, cor Duquette and  
Aylwin

Tourangeau Nap., & Co., 361a St.  
James.

TREMBLAY F & CO., 400 William

**\*TURNTABLES, Mine Car, Port-  
able, and Tramway.**

CANADIAN STEEL FOUNDRIES,  
LIMITED, General Offices, Trans-  
portation Bldg., St. James, St.  
Francois Xavier and Notre  
Dame Streets, Montreal; Wks.  
Point St. Charles, Montreal;  
Longue Pointe, Montreal; Wel-  
land, Ontario.

**TURPENTINE, MNFRS. OF —  
MNFRS. DE TERESENTINE.**

Caron & Pilon, Ltd., 30 Youville sq  
IMPERIAL OIL CO., LTD., THE,  
Board of Trade bldg., 42 St. Sa-  
crament

JAMIESON R C & CO., LTD., 264  
St Patrick

Mount Royal Color and Varnish Co.,  
Ltd., 193 Dorchester East  
Southern States Turpentine Co.,  
De l'Epee av and C.P.R. tracks

**\*TWEEDS. — DRAPS.**

FITZGIBBON LTD., 31 and 33 Victoria sq.

**TWINES, THREADS, ETC. — FICELLE, FIL, ETC.**

Brook James A., rm. 426, 20 St. Nicholas  
 Canadian Bag Co., Ltd., 492 William  
 COLE E. A. & CO., 311 St Paul  
 Commercial Twine Co., 11 St Peter  
 CONSUMERS CORDAGE CO., 281-283 St Patrick  
 Edinburgh Ropery and Sall Cloth Co., Ltd., 7-9 St Peter  
 Frank & Bryce Ltd., 228 Lemoine  
 McARTHUR ALEX & CO., 82 McGill  
 Mathys F B., 75 Viger av  
 Montreal Twine & Rope Co., H Kilby mgr 101 Inspector  
 Robertson & Parker, 455 St Paul  
 Robitaille S. & Co., 250 St Paul.  
 Smart Bag Co., Ltd., 800 Mullins  
 Tannenbaum Bros., 40 Jurors  
 Wilson J. C. Co., Ltd., 240 Craig W

**\*TWIST DRILLS. — MACHINES A PERFORER SPIRELE.**

Millard H R., 146 St James

**TYPE FOUNDERS. — FONDEURS DE CARACTERES D'IMPRIMERIE.**

CANADIAN LYNOTYPE LTD., 156 St Antoine  
 Stewart Geo. M., 92 McGill  
 TORONTO TYPE FOUNDRY CO., LTD., 345 Craig West

**TYPE METAL. See Metal, Type.**

**TYPESETTING MACHINES.— MACHINES A COMPOSER.**

**CANADIAN LINOTYPE Limited**  
 Manufacturers of the  
**LINOTYPE and MONOLINE MACHINES.**

Telephones:  
**MAIN 7182 and 7183.**  
**154-156 ST. ANTOINE STREET.**

TORONTO TYPE FOUNDRY CO., LTD., 345 Craig West

**\*TYPEWRITER RENTALS. — MACHINES A ECRIRE, A LOUER.**

Monarch Typewriter Co., Ltd., The 229 Notre Dame West  
 UNITED TYPEWRITER CO., LTD., 109 Notre Dame West

**TYPEWRITERS' SUPPLIES. — ACCESSOIRES POUR MACHINE A ECRIRE.**

Bellew H., McD. G., 11 St. Sacramento  
 Canadian Typewriter Co., 44 St Antoine  
 Carter's Ink Co., The, 356 St Antoine  
 Crites & Riddell, rm. 223, 20 St. Nicholas  
 Elliott Fisher Ltd., 513 Power Bldg 83 Craig West  
 Empire Typewriter, 134 St Peter  
 Graham Miss, 157 St James and 109 Metcalfe  
 Hall Wm. M. & Co., 221 Notre Dame W  
 LABOR SAVING OFFICE APPLIANCE CO., LTD., 26 Notre Dame East. Tel. Main 5774  
 Librairie Beauchemin, 79 St James  
 Monarch Typewriter Co., Ltd., 299 Notre Dame West  
 Montreal Typewriter Co., 67 Bleury  
 Remington Typewriter Co., Ltd., 18 Victoria sq.  
 Smith Premier Typewriter, 221 Notre Dame West  
 Underwood Typewriter, 109 Notre Dame West  
 UNITED TYPEWRITER CO., LTD., 109 Notre Dame West  
 Virolle & Co., rm. 410, 11 Place d'Armes  
 Walsh C B & Co., 30 St John  
 Wilson Carbon Paper Co., 335 Craig West

**TYPE WRITING. — CLAVIGRAPHIES.**

**Ambrose & Gerard, room 12, 30 St. John.**  
 Bureau National de Clavigraphie, 16 St Denis  
 Chambers Miss C. J., 232 St James  
 ELIE'S BUSINESS COLLEGE, 164 St Denis  
 Goltman R., 725 St Catherine W.  
 Graham Miss, 157 St James and 109 Metcalfe and 157 St James  
 Hall W. M. & Co., 221 Notre Dame West  
 Joly Miss Irene, 775 St Denis  
 McGrail Mrs. L., 97 St. James.  
 Miller James F., 86 Notre Dame W  
 Plouffe Miss A., 97 St James  
 Samuel Miss M., B7, 42 St Sacramento  
 Smith Premier, 221 Notre Dame W  
 Underwood Typewriter, 109 Notre Dame W.  
 UNITED TYPEWRITER CO., LTD., 109 Notre Dame West

**Typewriting—Continued.**

Violle & Co., rm. 410, 11 Place d'Armes

Wherry Miss M., 263 St James  
Wigmore Miss E. F., 222 St James

**TYPE WRITING MACHINES. —****MACHINE A ECRIRE.**

American Oliver Typewriter, 367 St James

Canadian Fairbanks Co., Ltd., 444 St James [Antoine

Canadian Typewriter Co., 44 St.  
Canadian Oliver Typewriter Co., 275 St Martin

Empire Typewriter 134 St Peter  
Hall Wm. M. & Co., 221 Notre Dame West

Imperial Writing Machine Co., Ltd The, 377 St Paul

Montreal Typewriter Co., 67 Bleury  
Remington Typewriter Co., 18 Victoria sq

Royal Standard, 79 St James  
Smith Premier Typewriter The 221 Notre Dame West

Underwood Typewriters, 109 Notre Dame West

**United Typewriter Co., Ltd.,** 109 Notre Dame West

Walsh C. B. & Co., 30 St John  
Williams Mnfg. Co., Ltd., The, 134 St Peter and 334 St Lawrence Boulevard

**UMBRELLA MNFRS. — MNFRS. DE PARAPLUIES.**

Dominion Umbrella Store, 139 St. Peter and 407 St Catherine W  
Eclipse Umbrella Co., Ltd., 100 La-tour

Loisel Jos., 483 St Lawrence Blvd  
Montreal Suspender & Umbrella Mnfg Co., 10 St Peter

Standard Umbrella Mnfg Co., 215 Notre Dame West

**UMBRELLA REPAIRERS. — REPARATEURS DE PARAPLUIES**

Fraraccio Pasquale, 155 Dufferin  
Zampino Giovanni, 61b Marquette

**\*UNDERSKIRT MNFRS. — MANUFACTURIERS DE SOUS-JUPES.**

BLACK JOHN P CO., See The Canadian Converters Co., Ltd., under Manufacturers.

**UNDERTAKERS AND EMBALMERS. — ENTREPRENEURS DE POMPES FUNEBRES.**

Armstrong G. & Co., 6 Park av  
Bonnier & Freres, 7 Jacques Hertel and 1297 Wellington, Verdun

**B** **BOURGIE H. CO., LTD.,**  
**Funeral Directors and props. La Morgue.**

Cor. Craig and St. Elizabeth Sts.  
Tel. Bell East 3175.

**Branch Offices:**

**1460 ST. CATHERINE ST. EAST.**

Bell Tel. LaSalle 170.

Merchants Tel. 1592.

**1929 St. Lawrence Boulevard.**

Bell Tel. St. Louis 250.

Bourgie Urgel, 1420 Notre Dame West and 1320 Wellington

Dubreuil J. M. 2771 St Hubert

**Dufault J. A. W.,** 784 Ontario E. Tel. East 2323

Dufour A., 321 Richmond

Feron M & Son, 66 Drummond

Gravel & Corbeil 259 Gauthier

Griffith Albert, 681 Wellington

Halpin & Vincent 478 Craig East

Hubert A., 347 Centre

Lacroix J. O., 1929 St Lawrence

Boulevard

Lamoureux & Provost, 695 Notre

Dame West

**L** **LA SOCIETE DE POMPES FUNEBRES de MONTREAL LIMITEE.**

**J. A. E. Beaudoin, M.D.,** President  
**E. Melancon, Manager**

Bell Tel. East 2522

603 Ontario East

(near Wolfe street).

Lecavalier Ulderich, 1976 St. James

Lemay Adolphe, 15 Laurier av E.,

branch 592 Notre Dame, Mais.

Riendeau Aug., 665 St Denis

Seale & Son, 312 Dorchester West

**S** **SOCIETE (LA) CO-OPERATIVE de Frais Funeraires**

242 Rue Ste. Catherine Est.

Bureaux ouverts Jour et Nuit

Bell Tel. Est 1235, Tel. des

Marchands 563.

Hon. Juge F. X. Choquet, Pres.

W. A. Wayland, sec. Gerant.

Tees & Co., 912 St Catherine West

Theriault Laurent, 26 St Urbain and

355 Centre

Tracey Wm., 87 Inspector

VANDELAC GEO., 70 Rachel East.

See adv. opp.

# GEO. VANDELAC



GEO. VANDELAC

ALEX. GOUR Directeur  
Directeurs de  
**FUNERAILLES**

1328, 1330 rue CADIEUX  
et 68, 70, EST RUE RACHEL

Tel. Bell St. Louis 1203  
" St. Louis 4426  
" St. Louis 3239

Bureau Principal des Ambulances  
**HOTEL-DIEU**

Diplome de Premiere Classe pour  
**EMBAUMEMENT**  
VOITURES DOUBLES A LOUER

Succursales :

**GEO. VANDELAC**  
St. Vincent de Paul  
Comte de Laval

CERCUEILS METALLIQUES EN  
FONTE ET EN ACIER DE  
TOUTES SORTES

Aussi Habillements de  
toutes grandeurs

Ouvert Jour  
et Nuit

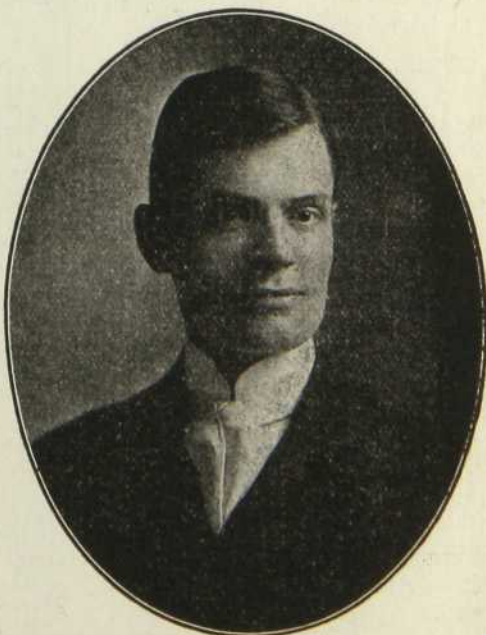

GEO. VANDELAC, (fils) Directeur

**Undertakers—Continued.**

Wray Joseph C. & Bros., 290 Moun-  
tain and 297-299 St Dominique  
Wray William, 617 University

**UNDERTAKERS' SUPPLIES. —  
FOURNITURES D'ENTREPRE-  
NEURS DE POMPES FUNE-  
RES.**

Girard & Godin, 326 Notre Dame E

**UNDERWEAR MNFRS. — MNFRS.  
DE SOUS VETEMENTS.**

CANADIAN CONVERTERS, LTD.,  
123 Vitre

Canadian Underwear Co., 309 Notre  
Dame West

Deimel Linen Mesh Co., The, 416  
St Catherine West

JAEGER'S (DR.) SANITARY  
WOOLLEN SYSTEM CO., LTD.,  
52 Victoria sq and 316 St Cath-  
erine West. Tels. Main 4023, Up-  
town 757

KNIT-TO-FIT MFG. CO., 322 Papi-  
neau av

Perrin Freres & Cie., 28 Victoria  
sq.

**UNDERWRITERS. — ASSUREURS**

ASSURANCE MONT ROYAL FIRE  
RISKS, 74 Notre Dame West

Canadian Fire Underwriters Assoc.,  
A W Hadrill, sec. room 524, 20  
St Nicholas

**DUFRESNE ALF., B.,  
Insurance Underwriter**

General Agent for

Rimouski Fire Insurance Co.

Hudson Bay Insurance Co.

Strathcona Fire Insurance Co.

Protection Fire Insurance Co.

Bell Telephone Main: 7544

Office, 62 St. James Street

Residence:

171 Esplanade Avenue,  
Montreal.

**MOUNT ROYAL ASSURANCE CO.,**

fire risk, 74 Notre Dame West  
New York Underwriters Agency,  
157 St James

Protector Underwriters of Hartford  
Conn., 10 St John

**UNIFORM CONTRACTORS. — EN-  
TREPRENEURS D'UNIFOR-  
MES.**

Doin Armand, 76 Notre Dame E

Doin Armand, jun., 983 St Cather-  
ine East

Gaunt J R & Son Canada Ltd  
65 Beaver Hall Hill

Inglis R. J., Ltd., 138 Peel

Martin Harry K., B15, 42 St Sa-  
crament

Scully Wm., 320 University

**UPHOLSTERERS.—BOURREURS.**

Baker Edmond R & Co., 419 Bleury  
Bell's Galleries, 604 St Catherine  
West

Bennett, John D., 18 University.

Brault Alphonse, 1569 Papineau av

Brown Alex. D., 4250 St Catherine,  
Westmount.

Brown R. A., 37 Convent

Canada Carpet Cleaning Co., 66 La-  
tour

Canadian Upholstering Co., 1208 St  
Lawrence Boulevard

Carpet Beating Works, 66 Latour  
Castle & Son, 568 St Catherine W

Cerini G. M., 61 Beaver Hall hill  
Charbonneau Geo., 381 Duluth av

Continental Upholstered Furniture  
Co., 22 St George

Coysh Wm R., 245 Bleury

Crawford, Wm. & Son, 555 William.

Day W. B., Bernard av near Park  
av

Demers & Gauthier, 476 Ontario E

**DesRosiers Armand**, rembourreur  
et meublier, meubles fait sur

commande, reparages une spe-  
cialitee; upholsterer and cabinet-  
maker, hand made furniture;

repairs a specialty, 701 St Denis

Desrosiers & Bousquet, 815 Mount  
Royal av East

Dufour F., 357 Ontario East

Ernest G & Co., The, 330 Dorches-  
ter West

Farrar Chas. E., 623b Wellington

Gamelin C., 1603 St Catherine E.

Gauthier & Lefebvre, 364 Roy East

Genest & Frere, 201 DeMontigny E

Germain E., 963 St Catherine E.

Hammond F., 348 St Urbain

Hammond Carpet Beating Works  
395 Bleury

**Haysey George**, 33 Belmont

Labbe George H & Co., 350 St Paul

Labelle Arthur, 12 St Louis, Longue  
Pointe ward

LABELLE H P & CO., 149 St Ca-  
therine East

Lanthier H., 1201 Notre Dame W.

McAndrew D., 262 Dorchester W

Macnaughton P., 4 Union av

Mahoney Patrick, 62 Fort  
Malouin Ludger, 480a Rachel E.

**Upholsterers—Continued.**

Maple The, 143 Bernard av W.  
 Martineau Jos., 298 St. Denis.  
 Miller P. & Co., 64 Crescent  
**Montreal Upholstering Co., 90**  
**Notre Dame W. Tel. Main**  
**4496**

Morgan Henry & Co., Ltd., St Catherine West, facing Phillips sq.  
 O'Shaughnessy Sam, 35 Drummond  
 Painchaud R. E., 762 St. Lawrence Boulevard

Pinsler Paul & Co., 333 Bleury  
 Presho D., 1227 Greene av, Westmount

**RANDALL G. H. CO., LTD., 1328**  
 Hotel de Ville av

Renaud, King & Patterson, Ltd., St Catherine West cor Guy

Renaud P & Co., 139 Papineau av  
 Rolland Frere, 901 Henri Julien av  
 Ruggi G., 367a Roy East

**St. Lawrence Upholstering Co.,**  
**The, 1363 St Lawrence Blvd.**

Short B., 4230 St Catherine, Westmount

Smith, Frank, 227 Greene av., Westmount.

Stanley David, 4131 St Catherine Westmount

Taylor J H., 698 St Catherine W  
 Tombyll Upholstering & Frame Mfg., Co., Ltd., 1665 St James

Townshend G. E., 162 Grand av  
 Turcot Chs., 435 Visitation

**WARING & GILLOW, LTD., 3**  
 Beaver Hall sq. Tel. Uptown, 4484

Watier H. W., 138 Dufferin  
 Wilcox W., 2064 St Lawrence Blvd

**UPHOLSTERERS' SUPPLIES. —**  
**FOURNITURES POUR BOURREURS.**

**DOMINION WADDING CO., LTD.,**  
 12 Vinet

Hees Geo. H. Son & Co., 96 St Peter

**MARLATT & ARMSTRONG CO.,**  
 LTD., 305-307 Craig West

Reinhardt Mfg. Co., Ltd., 55 St Sul-pice

**WALKER HARDWARE CO., THE**  
**JAMES, LTD., 252-254 St James**  
 and 259-261 Notre Dame West

**UPHOLSTERERS' TRIMMINGS. —**  
**GARNITURES POUR BOURREURS.**

Cavanagh The E. Co., Ltd., 935 to 945 Notre Dame West

**DALY & MORIN, 333 St Paul**  
**Hees G. H. & Son, 96 St Peter**

**LABELLE H. P. & CO., LTD., 149**  
 St Catherine East

Morgan Henry & Co., Colonial Hse,  
 Phillips sq.

Moulton Mfg. Co., Ltd., The, 236  
 Craig East

**THOMPSON B & S H & CO LTD.,**  
 381 and 383 St Paul

**UPPERS, GAITERS, LEGGINGS,**  
**ETC., MNFRS. OF. — MNFRS.**  
**DE GUETRES, ETC. See also Boot**  
*and Shoe Uppers.*

**AUGER TELESPHORE, 20 Place**  
 Jacques Cartier

Lamontagne Hector Inc., 292 St.  
 Paul

**LAMONTAGNE LTD., Balmoral**  
 bldg., 338 Notre Dame West. *See*  
*adv. opp. Saddlers and Harness-*  
*makers.*

**\*URINAL STALLS.—STALLES A**  
**URINOIR.**

**Twyfords, Limited, 310 University**

**VACCINE INSTITUTE. — INSTI-**  
**TUT DE VACCIN.**

Montreal Vaccine Institute 232 Mt  
 Royal av West

**VACUUM CLEANERS. —NETTOY-**  
**AGE PAR L'AIR COMPRIME.**

Acme Vacuum Cleaner Co., 8 St.  
 Peter

Canadian Vacuum Cleaner Co., The  
 489 Bleury

McCRUM HOWELL CO., OF CAN-  
 ADA, LTD., THE, 15 Concord

Pratt Specialty Co., 389a Bleury

**Richmond Sales Co., 15 Concord**  
**SHEA SALES CO., 296 St James**

**\*VALET SERVICE.—SERVICE DE**  
**VALET.**

Dominion Valet Service, A. Laroche  
 prop., 1491 St Lawrence Blvd.

Toilet Laundry Co., 425 Richmond

Valet Service Pressing Co., The,  
 326 St Catherine East

Wardrobe Repair Concern, H. Bur-  
 nett, prop., 47 Beaver Hall hill

**VALUATORS. — ESTIMATEURS.**

Adamson James E., 525 St Cather-  
 ine West

Asselin & Perron, 17 Place d'Armes  
 Hill

Beaudry Louis, 2320 Hutchison Ou-  
 tremont

Beique & Charlon, 11 Place d'Armes  
 Bernier & Decary, 70 St James

**Valuators—Continued.**

Brown P. E., Reg'd., rm. 35, 97 St James  
**BROWNE THE HOUSE OF, LTD.**,  
 207 St James  
**BUSINESS ORGANIZERS & AP-  
 PRAISAL CO., THE**, 30 St John  
**CADIEUX JOS.**, rm. 36, 97 St.  
 James  
**Canadian Appraisal Co., Ltd.**, 4 Hospi-  
 tal.  
 Canadian Inspection & Testing Lab-  
 oratories Ltd., 95 McGill  
 Cerat P. O., 141 Craig East  
 Charbonneau Rene, 52 St James  
 Chartrand Amedee, 410 Craig East  
 Chausse Chas., 17 Place d'Armes  
 Hill  
 Content Alphonse, 17 Place d'Armes  
 Hill.  
 Colonial Real Estate Co., Beaver  
 Hall hill  
 Corporation Agencies Ltd., 2 Place  
 d'Armes  
 Crighton D. J., 282 St Catherine W  
**DAOUST J. E. C.**, rm. 309-310, 180  
 St James  
 David J. L., 79 Cathedral  
 Demers & Moreau, 99 St James  
**DORAN WILLIAM E.**, 187 Bleury  
**DUBORD P. A. & CO.**, rm. 811, 11  
 Place d'Armes  
 Dufort Cajetan, 120 St Catherine E  
 Dunlop A. F., 518 St Catherine W  
 Findlay & Howard Ltd., 211 Notre  
 Dame West  
 Findlay Robert, 10 Phillips Place  
 Fineburg Z & Sons, St Catherine  
 W. cor Bleury  
**FRANCIS WALTER J. & CO.**, 232  
 St James  
**Fraser Bros.**, 453 St. James.  
 Frigon Henry, 141 St Peter  
**GARDNER W. S.**, 11 St Sacrament  
**GAUTHIER L. Z.**, rms. 309-310,  
 180 St James. Tel. Main 2287  
 Gauthier Thomas, rm 804, 11 Place  
 d'Armes  
 General Arbitration Co., room 309,  
 103 St Francois Xavier  
 Greene N. Hanson, 207 St James  
 Hope Audit Co., Reg'd., rm. 608,  
 263 St James  
 Huot J. E., room 17, 260 St James  
 Hutchison Wood & Miller real es-  
 tate 2 Place d'Armes  
 Karch J. A., 17 Place d'Armes hill  
**Lapierre Alfred Hector**, rm. 51  
 Trust & Loan bldg., 30 St James  
 tel Main 961, res St Catherine  
 road cor Outremont av  
 Laurie & Lamb, machinery, rm 211  
 42 St Sacrament  
 Lebeau Geo. L. & Co., 40 Hospital

McDermott Pat., jr., 116 Cathedral  
 McVicar & Heriot, 104 Union av  
**MASSICOTTE O & COTE**, 120 St.  
 Catherine East  
 Montreal Real Estate Co., 51 St  
 James  
 Payette E., 15 St James  
**PEACOCK BROS.**, 68 Beaver Hall  
 hill  
 Perrault Joseph, 2106 Park av  
 Pringle T. & Son, Ltd., 20 St Ni-  
 cholas  
 Putnam & McCrory, 205 St James  
 Rodden R M., rm 132, 42 St Sacra-  
 ment  
**ROSE REALTY CO.**, 74 St James.  
 Tel. Main 7070  
**ROSS & MACFARLANE** cor Beaver  
 Hall hill and Belmont  
**ROSS REALTY CO., LTD.**, 30 St.  
 John and 117 Notre Dame West  
**St. Louis Arthur**, 80 St. Gabriel.  
**Sauvageau F.**, 106 St. Antoine.  
 Sawyer Jos 407 Guy  
**Saxe & Archibald**, 59 Beaver Hall  
 hill  
 Short E C., 263 St James  
 Tylee Chas D., 107 St James  
 Viau D., 76 St Gabriel  
 Wright & Son, 204 St James

**\*VALVE PACKING, ASBESTOS  
 VULCANIZED. — AMIANTE  
 VULCANISE POUR PROTE-  
 GER LES SOUPAPES.**

Slater Asbestos Co (asbestos) cor  
 Brennan & Dalhousie

**VALVES—BRASS AND IRON.**

**BABCOCK & WILCOX, LTD.**, head  
 of College  
 Canadian Fairbanks Co., Ltd., 444  
 St. James  
**DUNLOP TIRE & RUBBER GOODS  
 CO., LTD.**, 421 St James  
**GARTH CO., THE**, 26 and 32 Craig  
 W. and 558 St Catherine West  
**HAWKSWORTH ALFRED & SONS  
 CO., LTD.**, 461 St James  
**JENKINS BROS LTD.**, St. Remi  
 and Acorn av. Tel. Westmount  
 2368  
**PEACOCK BROS.**, 68 Beaver Hall  
 Hill

**VARNISH AND JAPAN MANU-  
 FACTURERS. — MNUFACTU-  
 RIERS DE VERNIES ET DE  
 LAQUE.**

Ault & Wiborg Co., The, 302 La-  
 gauchetiere W.  
 Brandram, Henderson, Ltd., 2984  
 Hotel Dieu av

**Varnish and Japan Mnfrs.—Continued.**

Canada Paint Co., (The) 572 William [St Etienne  
Canadian Oil Companies Ltd., 123  
DODS P D & CO., 274 St Patrick  
**Dougall Varnish Co., The, Ltd.,**  
305 Manufacturers. Tel. Main  
2802  
Dubois A., 104 Papineau av  
**Frontenac Ink Works, 572 William.**  
Harland Wm. & Son, 413 Mount  
Royal av East  
JAMIESON R. C. & CO., LTD., 264  
St Patrick

**M** **McARTHUR, CORNEILLE & CO.**  
**Manufacturers and**  
**Importers of**  
**Varnishes, Glues, Oils,**  
**Chemicals**

**and Dye Stuffs,**  
**310 to 316 St. Paul and**  
**147 to 151 Commissioners St.**

McColl Bros. & Co., 21 and 29 King  
**Mander Bros., 218 St Paul. Tel.**  
**Main 1370.**  
MARTIN SENOUR CO., LTD., 655  
Drolet  
Mount Royal Color and Varnish Co.,  
Ltd., 195 Dorchester East  
Pratt & Lambert, Inc., 251 St.  
James  
Ramsay A & Son, Co., 10 Inspector  
Sherwin-Williams Co., of Canada,  
The, 897 Centre  
Standard Paint Co., of Canada Ltd.,  
286 St James  
Wilkinson, Heywood & Clark, Ltd.,  
300 Notre Dame W

**\*VARNISH MAKERS' SUPPLIES.**  
**FOURNITURES DE MANU-**  
**FACTURIERS DE VERNIS.**

KLIPSTEIN A & CO., LTD., 12 St  
Peter  
Pratt & Lambert, Inc., 251 St  
James

**VARNISH, PUTTY, GLASS, ETC.**  
**— VERNIS, VITRES, ETC.**

Beauvoyer & Brouillet 1387 St Law-  
rence Boulevard [Boulevard  
Beauvais Freres, 336 St Lawrence  
Cavanagh The E. Co., Ltd., 945  
Notre Dame West  
CROWLEY C. R., 662 St Catherine  
West  
Davignon J & P., 1030 Ontario East  
Demers P. & Fils 615 Notre Dame W

Deserres Omer, 444 St Catherine E  
DesRochers Co., 268 Centre  
DODS P D & CO., 274 St Patrick  
Fagnan Nestor, 103 St Catherine E  
JAMIESON R. C. & CO., LTD., 264  
St Patrick  
Krasel P. R., 881 St Catherine W  
Lacroix & Leger, 479 Mt Royal av  
East  
Leduc & Asselin, 466 St James  
Letang Hardware Co., Ltd., 287-289  
St Paul  
McArthur & Co., 7 Phillips sq  
McARTHUR, CORNEILLE & CO.,  
310 St Paul  
McColl Bros. & Co., 29 King.  
Martineau Frs., 721 St Catherine E  
Miller R. C., 107 Lagachetiere W  
Paquette J O., 762 St Catherine E  
PAQUETTE MAISON JEAN, 1353  
St Lawrence Blvd.  
PATERSON MNFG. CO., LTD.,  
2021 St Hubert. *See adv. opp.*  
*Roofing Material.*  
Prud'homme A & Fils, Ltd., 10  
DeBresoles  
Ramsay A & Son, Co., 10 Inspector  
Raymond Hardware Co., Ltd., 343  
Notre Dame West  
Roussin Hector, 274 St Catherine E  
Sharpe C A., 234 Craig East  
Wall Bros., 114 Bleury  
Wilson J H., 318 Notre Dame W

**VASELINE MNFRS. — MNFRS DE**  
**VASELINE.**

Chesebrough Mngf. Co., Consolida-  
ated, 1880 Chabot av

**\*VEGETABLES. See also Produce**  
**and Provisions.**

HILL M. J., 169-173 St Paul  
MOORE T. J., 202 St Paul

**VENTILATING AND EXHAUST**  
**FANS. — EVENTAILS POUR**  
**ASPIRER ET REFLEUR L'AIR.**

Cadieux & Briard, 1277 St Domini-  
que  
MILLER BROS & TOMS, 120 Dal-  
housie  
PEACOCK BROS., 68 Beaver Hall  
Hill  
Pearson G D & Co., 17 Pontiac  
Reed Geo. W. & Co., 37 St Antoine  
ROSS & GREIG, 412 St James

**VERMICELLI AND MACARONI.—**  
**VERMICELLE ET MACARONI.**

JONAS HENRI & CO., 391 St Paul  
Spinelli Co., The, 13 to 19 St. The-  
rese

**VEST MAKER.—FABRICANT DE VESTES.**

Singer Jos., 573a St Lawrence Blvd

**VETERINARY SURGEONS. — MEDICINS VETERINAIRE.**

Bruneau Prof. O., 17 Hermine

Conway Nicholas Patrick, 122 Colborne

Corbell Dr. P., 1224 St Lawrence Boulevard

Cowan Alex., 1330 Greene av, Westmount

Daubigny F. T., 12 St Denis

Dauth G. A., 264 Craig East

Decary C. A., 152 St Margaret

Dufresne Z., 67 St Timothee

Gaudry A., 2946 St Hubert

Genereux Damase, 438 Amherst

Kannon Michael, 192 Versailles

Laliberte Elz., 420 St Catherine E

**Laroche Omer, D.V.S.**, 562 Visitation. Tel. East 3581, night call East 1403

Lavoie B., 608 Centre

Lorrain L. P. H., 1409 St Lawrence Boulevard

**McEACHRAN, BAKER & McEACHRAN**, 6 Union av

Maillet I., 1844 Notre Dame West

Mauffette Jos., 109<sup>9</sup> St James

Mauffette L. O., 86 Dominion

Maurice P. E., 557 Cadieux

Patterson J. H., 38 Bleury

Piche &amp; Etienne, 67 Drummond

Poitras Z., 356 Bourbonniere av., Maisonneuve

Sugden B. A., 65 Burnside Place

**VIAVI PREPARATION FOR INFLAMMATORY CONDITIONS AND NERVOUS TROUBLES.—PREPARATIONS VIAVI POUR TROUBLES NERVEUX, INFLAMMATION, ETC.**

Montreal Viavi Co., Miss J. H.

Robinson, mgr., rooms 501 and

502, Lindsay bldg., 518 St.

Catherine West

**VINEGAR WORKS. — USINE OU L'ON FABRIQUE LE VINAI-GRE.**

Bourque H. &amp; Fils, 97 Manufacturers Canadian Vinegar Co., rear 13 Longueuil Ferry lane

Lion Vinegar Co., Ltd., The, cor Mt Royal av E and Drolet

**\*VIOLIN MAKERS. — FABRICANTS DE VIOLONS.**

Brown A. R., 74 St Mark

Vachon V. E., 216 Amherst

**VIOLIN TEACHERS. — PROFESSEURS DE VIOLON.**

Beaudry O. A., 341 St Denis

Bengough Miss Lillian, 1214

Greene av Westmount

Contant Edgar, 514 Duluth av E.

Deserre Alfred, 36 Sherbrooke W.

Drouin Jean, 418 St Denis

Goulet J. J. (Prof.), 94 Mansfield

Goulet Jean, 166 Visitation

Laurin Alp., 656 St. Hubert

Matoff M., 136 Laval av

Novello Henry, 111 Park av

Reichling C., 170 Mansfield

Simpson Thos. A., 524 St Catherine West

**WADDING AND BATTING MANUFACTURERS. — MNFRS. DE QUATE ET DE COTON QUATE****D**OMINION WADDING CO.,

Office and Works:

Cor. William and Vinet.

**ROBERT HENDERSON & CO.**

Selling Agts., 181 &amp; 183 McGill

**WAGON MAKERS AND PAINTERS. See also Carriage and Sleigh Makers.**

Belanger, Levasseur &amp; Co., dealers 39-41 Bonsecours

Brault Pierre, 178 St Antoine

Frost &amp; Wood Co., Ltd., St Antoine cor St Genevieve

Guy N., 1599 Notre Dame West

Jennings A. &amp; Co., 19 Wellington

Kendal R. J. &amp; N., 246 Richmond

Kenehan James, 225 William

Montreal Carriage Works, 400 William

Poirier Alex., 1428 Notre Dame W St Lawrence Wagon Co., Ltd., 26 King

Vincent J. A. S. &amp; Cie, 950 Ontario East

**\*WALL AND FENCE ADVERTISING. — ANNONCEURS SUR MURS ET CLOTURES.**

DENIS A., prop Eagle Sign Co., 4 Craig West. See adv. top of Electric Signs and top of Signwriters.

Denis Advertising Signs, Ltd., 150 Craig West

L. D. Lettering Co., 35 Notre Dame East

**WALL PAPER. See Paper Hangings.**

**WALL PAPER MANUFACTURERS.—MANUFACTURIERS DE PAPIER A TAPISSERIE.**

**M** **CARTHUR, COLIN & CO.,**  
(Incorporated)

**WALL PAPER MFRS.**  
Montreal Wall Paper Factory  
Factory:

890 Notre Dame St. E.  
**OFFICE AND SAMPLE ROOM:**  
13 VOLTIGEURS ST.

Martin Jos., 1288 St Lawrence Blvd  
Staunton's Ltd., R. A. Eaton, representative, 591 St. Catherine West. Tel. Uptown 4949.

**WATSON, FOSTER CO., LTD.,**  
THE, cor Ontario and Desjardins av, Maisonneuve

**WAREHOUSEMEN. — COURTIERS D'ENTREPOTS.**

Adamson J. T. & Co., 30 St. Frs. Xavier

Blaiklock Bros., 41 Common

Boyd & Co, 41 Place Youville

Canadian Warehousing Co., 191 Commissioners

Egan C. & Son, 43 Common

**HILL WAREHOUSING CO.,** 48 William

Middleton, Wm., 318 St Paul

Mills J. W. & Son, 43 St Sacrament

Molsons Warehouse, 998 Notre Dame East.

Montreal Warehousing Co., 234 Wellington

Prevost Hector Company, The, 40 Place Youville

St Paul Street Warehouse, 236 St Paul

Stuart Jas., 413-415 St Paul

Terminal Warehouse & Cartage Co. Ltd., 36 Grey Nun

Williamson Warehousing Co., Ltd., The James, 4 Prince

**\*WASH BASINS. — BASSINS A LAVER.**

Twyfords, Limited, 310 University

**WASHING MACHINES. — MACHINES A LAVER.**

Belanger, Levasseur & Co., 41 Bonsecours

**BURDETT THOS.,** 290 St Paul

Canada Stove & Furniture Co., Ltd. 91 1/2 Delorimier av

DesRochers Co., 268 Centre

Metropolitan House Furnishing Co Ltd., 30 Notre Dame West  
Nineteen Hundred Washer Co., The 664 St Catherine West  
Parkes James S., 446 St Paul  
**SURVEYER L. J. A.,** 52 St Lawrence Boulevard d  
**TUDOR & CO.,** rm. 504, 518 St Catherine West

**WASHING POWDER MNFRS. — MNFRS. DE POUDRE A LAVER.**

Fairbank The N K Co., gold dust 185 Wellington

Lariviere & Frere, 8 Iberville

**WASTE PAPER. — PAPIER CHIFFONNE BRISE**

Eureka Waste Paper Co., 114 Delorimier av

**WATCH CASE MNFRS. — MNFRS. DE BOITES DE MONTRES.**

Gass & Leu, 43 Bleury

Palmer Geo., 141 St Peter

**\*WATCH MATERIALS, TOOLS, ETC. — MATERIAUX ET Outils POUR MONTRES.**

Eaves Edmund Ltd., 236 Notre Dame West

EAVES WM., 107 Notre Dame W

ELLIS P W & CO., LTD., rm. 74, 189 St James

Millard H. R., 146 St James

**WATCHES, CLOCKS AND JEWELLERY — RETAIL. — MONTRES, HORLOGES ET BIJOUTERIE EN DETAIL.**

Adkins T A., 1 McGill College av

Allen A. J. & Co., 106 St Lawrence Boulevard

Aron Samuel, 419 St Lawrence Boulevard

**ARONSON & RUTENBERG,** 115 Craig West

Assad & Co., 315 Notre Dame W.

Aubuchon Eugene, 1419 St Lawrence Boulevard

Baillie W. J., 210a St Antoine

Beatty Daniel, 137 St. Peter.

Beauchamp A. A., 44 Notre Dame W

Beaudry Narcisse & Fils, 225 St Catherine East

Belanger Hormisdas, 1709 St Catherine East

Belanger Jos., 425 Champlain

Birks, H. & Sons, 16 Phillips sq.

Bissonnette A., 2452 St Hubert

Blanchard E., 2221 Papineau av

**Watches, etc. (Retail).—Continued.**

Bloom M., 502 St Lawrence Boulevard  
 Bloomfield Bros., 17 Notre Dame West  
 Bloomstone Harry, 105 Craig W.  
 Boileau Paul, 157 Van Horne av  
 Bolt Chas., 1257 Greene av, Westmount  
 Boucher D., 380 Maisonneuve  
 Bourdon Alex., 1226 Wellington  
 Bourdon T., 485 Mt Royal av East  
 Breger Chas., 237 St Lawrence Boulevard  
 Bremner J. A., 561 St Catherine W  
 Brisson J N., 128 St Lawrence Blvd  
 Brouillette J N., 1883 St Catherine East  
 Bruneau A P 293 Roy East  
 Cahn Henry, 63 St Antoine  
 Canada Watch, Co., 625 Ontario E  
 Caplan H. & Co., 893 Notre Dame W  
 Cardonsky M., 7 Dorchester West  
 Carle J H., 658 Mt Royal av East  
 Champagne J. B., 1689 St Catherine East  
 Charland Elzear, 415 Montcalm  
 Clarke G. W. & Co., souvenirs, 366 St Catherine West  
 Cleroux Eugene, 611 Ontario, Maisonneuve  
 Cochenhaler M., 448 St Catherine West  
 Cote Joseph, 317 Rachel East  
 Cowan Louis, 499 St James  
 Davidovitch M., 467 St Lawrence Boulevard  
 De Bellefeuille H R 1381 Notre Dame East  
 Decary P. & Fils, 375 Notre Dame West  
 DeParis J. L. G. 335 Lasalle av, Maisonneuve  
 Desjardins Jos E., 1121 St Lawrence Boulevard  
 Desjardins P. H., 87 St Zotique E  
 Desmarais J. C., 2825 St Hubert  
 Dudevoir Edward 8 Notre Dame E  
 Duff Wm. M., 146 St James  
 Duquette & Cordeau, 1993 and 2535 Notre Dame West  
 Durocher Henri, 338 Centre  
 Durocher L. L., 616 Notre Dame W  
 Eaves Alfred Reg'd., 23 Notre Dame West  
**EAVES WILLIAM**, 107 Notre Dame West  
 Emond J A., 245 St Catherine East  
 Favreau F. J., 270 Mt. Royal av E  
 Frechette J. A., Reg'd. 1914 St. Lawrence Boulevard  
 Friedman S., 1133 St James  
 Gauche J. T. A., 159 LaSalle av, Maisonneuve  
 Gauthier L., 566 Montcalm

Gentil Leon, 717 St Lawrence Boulevard  
 Giguere P., 888 St Catherine E.  
 Girard Anatole, 1348 St Catherine East  
 Girard Ed., 275 Mt. Royal av East  
 Goldstein Moses, 505 St James  
 Gravel Adolphe, 384 St Catherine E  
 Grothe J. Marie, 29 St Catherine E  
 Grothe T. A., 157 St Lawrence Blvd  
 Grothe Theodore, 23 St Catherine W  
 Guerin H., 2079 Notre Dame West  
 Guindon J. B. A., 2178 St Lawrence Boulevard  
 Hemsley Richard, Reg'd., 253-257 St James  
 Hodgson W. A., 40 Dufferin sq.  
 Horovitz J., 530 St Lawrence Blvd  
**Hough Richard, 445 St. Antoine.**  
 Hurbubise G., 992 Ontario East  
 Hurbubise O., 133 Church av, Verdun  
 Imperial Jewellery Co., 326 St. Lawrence Blvd.  
 Jalbert Nap., 2563 St Hubert  
 Johnston Bros., 483 St Catherine W  
 Kashkin M., 8 DeMontigny E.  
 Kramer A., 117½ St Antoine and 252 St Catherine West  
 Lachapelle J. A., 1359 St Catherine East  
 Lacombe Hermenegilde, 12 Vinet, Longue Pointe ward  
 Lacoste Wilfrid, 553 Grand Trunk  
 Lacroix A. F., 1465 Ontario E.  
 Lamarche O., 140 Hadley  
 Lamarche Wilfrid, 1755 Notre Dame West  
 Laurie D. J., 45 Bleury  
 Lawrence John J., 209 St Lawrence Boulevard  
 Leclair J. E., 1301 St Catherine E  
 Leclerc Eug., 92 Mt. Royal av E.  
 Leclerc J. N., 199 St Catherine East  
 LeGault W., 1061 St Catherine E.  
 Legault W., 548 Parc Lafontaine  
 Lemarbre Louis, 1632 Notre Dame West  
 Lepine Francois 887 St Lawrence Boulevard  
 L'Heureux Jos., 665 St Catherine E  
 Lozoff Joseph & Bro., 111 Windsor  
 Maille Horace, 1979 St Lawrence Boulevard  
 Maisonneuve Alfred, 480 Rachel E  
 Martin Aime, 96 Notre Dame E.  
 Martineau E. A., 341 Notre Dame West  
 Meroz George, 68 Cadieux  
 Michaels Morris, Windsor Hotel bldg Dominion sq  
 Millard H. R., 146 St James  
**MONTREAL CLOCK IMPORTING CO., THE, 433 Cadieux**

**Watches, etc. (Retail).—Continued.**

Moore William, 599a St Lawrence Boulevard  
 Morin J. P., 2630 St Hubert  
 Mothersol Herbert, 276 St Catherine West  
**MURPHY CO., LTD., THE, JOHN,** 449 St Catherine West  
 Murray & O'Shea, 269 St Catherine West  
 Murray Wm & Co., 1296 Notre Dame West  
 Myette J. A., 473 Rachel East  
 Norris A. E., 900a St Catherine W  
 Noury J. C., 32 St Catherine East  
 Ohman N., 1212 Greene av Westmount  
 Papineau J. Osc., 673a Mt Royal av East  
 Paradis C. F., 397 Church av, Verdun  
 Patenaude E., 2603 Notre Dame W  
**Pearson Thos., 589 Wellington.**  
 Perrin F. E., 359 St Chas. Borromee  
 Piau Geo., 673 Ontario East  
 Pollock R W., 729 St Catherine W  
 Pony J., 370-374 St Catherine E.  
 Ratelle H & Co., 221 St Lawrence Boulevard  
 Reutter J. J., 5 Bleury  
 Richstone L., 11 DeMontigny East  
 Riddell & Vinet, 595 Wellington  
 Riendeau J H., 222c Amherst  
 Robinson C., 318 Mt Royal av E  
 Rochon Ed., 538 Amherst  
 Ruttman A. J., 440 Notre Dame W  
 St Jean Donat, 2473 St Hubert  
 St Jean Leger, 774 Ontario East  
 St Jean Onesime, 629 St Catherine East  
 Sabourin F & Co., 820 Charlevoix  
 Sansfacon Alb., 231½ Maisonneuve  
 Saul Bernard, 49 St Antoine  
 Saulnier Edgar, 574 Mt Royal av E  
 Sauve Jos., jun., 1369 Notre Dame West  
 Scott Henri, 479 St Catherine East  
 Senecal H & Co., 599 St Catherine E  
 Shapiro H. & Co., 766 Notre Dame West  
 Shaw Max, 746 St Catherine W  
 Sherman & Son, 242 St Catherine W  
**SHURACK H., 21 Ontario East**  
 Sloves N., & Co., 17 Bleury  
**SOLY I. N., 386 Notre Dame W.**  
 Soly J. J., 1611 St James  
 Stevens Geo., 232 Craig W  
 Superior M S, 89 Craig West  
 Therrien A., 439 LaSalle av, Maisonneuve  
 Therrien George, 1241 St Lawrence Boulevard  
 Thibaudeau Albert, 1989 St James  
 Thibaudeau J. U., 20 Notre Dame E

Thibault Raoul, 1213 St Catherine East  
 Tousignant Arthur, 322 Duluth av East  
**Turcot G. A., 96 Notre Dame E**  
 Turcot H G., 1425 Notre Dame W  
 Vallee J. E., 55 Windsor  
 Vandette E., 614 Mt Royal av E.  
 Veglard Wilfrid, 772 Notre Dame W  
 Vezina J. E., 304 Amherst  
 Vineberg S Ross, 107 Craig West  
 Vineberg Max., 353 Notre Dame W  
 Walsh Wm H., 370 St Antoine  
 Wasbroad David, 536 Notre Dame W  
**Whittall Henry, 705 1-2 Wellington.**  
 Yarashefsky S., 77 Dorchester W.

**WATCHES, CLOCKS, ETC. — WHOLESALE. — MONTRES, HORLOGES, ETC., EN GROS.**

Allen A. J. & Co., 106 St Lawrence Boulevard  
 Auerbach Z., & Co., 207 St James  
 Birks Henry & Sons, cor St Catherine West and Phillips sq  
 Bloomfield Bros., 17 Notre Dame W  
 Canada Watch Co., 625 Ontario E  
 Eaves Alfred (Reg.), 23 Notre Dame West  
 Eaves Edmund Ltd., 236 Notre Dame West  
**EAVES WM., 107 Notre Dame W.**  
 Ellis P. W. & Co., Ltd., 189 St. James  
**HOW R. G., 118 Coristine bldg.**  
 Ingersoll Robt. H & Bro., 200 McGill  
 Meroz Geo., 68 Cadieux  
 Michalson I L & Sons, Ltd., 260 St James, factory 112 St Peter  
**MONTREAL CLOCK IMPORTING CO., THE, 433 Cadieux**  
 Oehen A. J., rm. 306, 3 St Nicholas  
**PEARCE H., factory 31 St David lane, office 418 St James**  
**Pitte James A., 179 St. James.**  
 Robbins, Appleton & Co., 189 St James  
 Schwab Bros., 263 St James  
**Scott R. N. & Co., 200 McGill.**  
**Sharp Wm., 23 St. James.**  
 Waltham Watch Co., rms. 68-69, 189 St. James  
 Walter E F & Co., 166-168 McGill  
 Wittnauer Co., rm 65, 160 St James  
 Zinsstag H., 60 St Peter  
**WATCHMAKERS AND JEWELERS.** See *Watches, Clocks and Jewellery.*  
**\*WATER CLOSETS. — CABINETS DE TOILETTE.**  
**Twyfords, Limited, 310 University**

**WATER COMPANIES.**

LAURENTIAN SPRING WATER,  
Robt. White & Co., Ltd., props.  
638 Craig East  
Ozone Water Co., Ltd., 833 St Cath-  
erine, Maisonneuve

**WATER AND POWER COM-  
PANIES.**

Montreal Water & Power Co., room  
707, 11 Place d'Armes  
Shawinigan Water & Power Co.,  
83 Craig West  
WELDON R. H., 704 Canadian Ex-  
press bldg., 95 McGill

**WATER FILTERS. — FILTREURS  
POUR EAU.**

Prowse Geo., R., 22 McGill College  
av  
SURVEYER L. J. A., 52 St Law-  
rence Blvd.

**\*WATER FILTRATION PLANTS.  
BABCOCK & WILCOX LTD., head  
of College**

LAURIE & LAMB, rm. 211, Board  
of Trade bldg., 42 St Sacrament

**WATER POWER DEVELOP-  
MENT.**

WALTER FRANCIS J & CO., 232  
St James

**\*WATER SOFTENERS.**

BABCOCK & WILCOX, LTD., head  
of College  
LAURIE & LAMB, room 211 Board  
of Trade bldg., 42 St Sacrament

**WATER WHEELS. — ROUES  
OPERES PAR POUVOIR  
D'EAU.**

ALLIS CHALMERS BULLOCK,  
LTD., rm 613, 95 McGill  
JENCKES MACHINE CO., LTD.,  
332 Craig West  
McDOUGALL CALEDONIAN  
IRON WORKS CO., LTD., THE  
JOHN, 512 William

**WATERPROOF CLOTHING. —  
WHOLESALE. — HABILLE-  
MENTS IMPERMEABLES EN  
GROS.**

CANADIAN RUBBER CO., OF  
MONTREAL, LTD., cor Notre  
Dame East and Papineau av  
Claman Waterproof Garment Co.,  
high class waterproof garments  
233-235 St Lawrence Blvd. Tel.  
East 690

Cohen J., & Co., 321 Notre Dame W  
Davis H E & Co., 121 St Henry  
Empire Waterproof Clothing Co., 11  
Notre Dame East  
Imperial Rubber Co., Ltd., rm. 509  
518 St Catherine West  
King Waterproof Clothing Co., 587  
Notre Dame West

MONTREAL TENT AWNING &  
TARPAULIN CO., 23 Place  
Youville. *See adv. opp. Awnings,  
etc.*

Montreal Water Proof Clothing Co.,  
The, 170 McGill  
National Rubber Co., 209 St Cath-  
erine West

Samit Rubber Co., 309 Notre Dame  
West

Scottish Rubber Co., 316 Notre  
Dame West.

Scully Wm., 20 University  
Union Rubber Co., 390 Notre Dame  
West

Wener Samuel & Co., Ltd., 304  
Notre Dame West

**WATERPROOF COVERS. — COU-  
VERTURES IMPERMEABLES.**

Owen Bros, 31 Bleury  
SONNE THOMAS, SEN., 193 Com-  
missioners. *See adv. opp. Tents,  
Awnings and Tarpaulins.*

**\*WATER WORKS ENGINEERS.—  
INGENIEURS EN TRAVAUX  
D'AQUEDUC.**

FRANCIS WALTER J. & CO., 232  
St James

**WAX FIGURES. — FIGURES EN  
CIR.**

ROBERT & ROBERT, 73 St Denis

**WAXERS OF FLOWERS. — CI-  
REURS DE FLEURS.**

Cantin Miss Zoe, 341 Ontario East  
Kirkup Miss B., 528 Green av  
Lafond Ed., 409 St. Catherine East

**WEATHER STRIPS, MNFRS. OF.  
FABRICANTS DE BANDES  
PROTECTRICES POUR OU-  
VERTURES DE MAISON.**

Window Strip Co., 263 St James

**WEIGHERS AND GAUGERS. —  
PESEURS ET GAUGEURS.**

Cameron D., St Nicholas bldg  
Casey J. P., 43 Common  
Casey Peter J. & Sons, 43 Common

**Weighers and Gaugers—Continued.**

McLeod John, 20 William  
Public Weigher's Office, 1620 Notre  
Dame East  
Spicer J. H., 1609 St. Catherine E

**\*WHEEL BARROWS. — BROU-  
ETTES.**

Bremner A., 100 Bleury  
HOPKINS F. H. & CO., 286 St.  
James  
Hyde & Webster, 257 St Catherine  
West  
McNally W. & Co., 50 McGill  
MUSSENS LTD., 318 St James  
Parkes J. S., 446 St Paul

**\*WHEELS (Iron and Steel),**

CANADIAN STEEL FOUNDRIES,  
LIMITED, General Offices, Trans-  
portation Bldg., St. James, St.  
Francois Xavier and Notre  
Dame Streets, Montreal; Wks.  
Point St. Charles, Montreal;  
Longue Pointe, Montreal; Wel-  
land, Ontario.

**\*WHEELS, Railway Car and Mine  
Car.**

CANADIAN CAR & FOUNDRY CO.,  
LIMITED, General Offices, Trans-  
portation Bldg., St. James, St.  
Francois Xavier and Notre  
Dame Streets, Montreal; Tur-  
cot Works, Turcot, Que.; Domi-  
nion Works, Montreal West, Que.;  
Amherst Works, Amherst, N.S.

**\*WHEELWRIGHTS. — CHAR-  
RONS.**

Jennings Arthur & Co., 17-19 Wel-  
lington [Boulevard  
Letourneau P., 1470 St Lawrence

**\*WHISTLES. — BRASS, STEAM.—  
SIFFLETS A VAPEUR EN  
CUIVRE.**

GARTH CO., THE, 26 and 32 Craig  
West and 558 St Catherine W.

**\*WHITE LEAD. — BLANC DE  
PLOMB.**

Brandram, Henderson, Ltd., 2984  
Hotel Dieu av  
Canada Paint Co., Ltd., The, 572  
William  
Carter White Lead Co. of Canada,  
91 Delorimier av  
Cuthbert W. R. & Co., 41 Duke  
DODS P. D. & CO., 264 St Patrick  
JAMIESON R. C. & CO., LTD., 264  
St Patrick

McARTHUR, CORNEILLE & CO.,  
310-316 St Paul  
Prud'homme A. & Fils, Ltd., 10 De-  
Bresoles  
Ramsay A. & Son Co., 10 Inspector  
Robertson, The James Co., Ltd., 144  
William

**WHITESMITHS. — FORGERONS.**

Donaldson, Robert & Sons, 70 St  
Henry

**WHITEWASHING, COLORING. —  
INGREDIENTS POUR BLAN-  
CHISSAGE.**

Arcand J. N., 51 Beaver Hall hill  
Beaulieu D. A., 2113 St Urbain  
Bertrand O. J., 80 Inspector  
Bouchard Zenophile., 12 Bourget  
Gauthier T. A., 128 St Elizabeth  
HAYSEY GEORGE, 33 Belmont  
Lavoie O. M., 691 St Andre  
Martin Jos., 1288 St Lawrence Blvd  
Mathieu L. Z., r 315 Workman  
Serre Z., 60 College

**WIG AND TOUPET MAKERS. —  
MNFRS. DE PERRUQUES.**

ASSELIN MADAM, 175 Laurier av  
West  
Benoit M. A., 162 St Catherine W  
Desjardins Miss Florina, 294 Am-  
herst

**Dietsche H. J., 559 St. Catherine  
West. Tel. Uptown 4263.**

DUVERGER E. E., 248 St Denis  
Garneau Mrs. J., 428 Notre Dame W  
GUENETTE & SENECAI, 126 St  
Denis

**Lavoie H. E. (Prof.), 8 Notre  
Dame W. Tel. Main 6106.**

Maison de Brissac, 270 St Denis  
Marien J., 398-400 St Catherine W  
Marion Mrs. J. A., 186 St Denis  
MOMMARTS F., 871 St Denis  
Palmer's, 441 St Catherine West  
Ponton Jos., 33 Notre Dame East  
Punde & Boehm, 132 Peel  
Tarrante Samuel, 373 St Catherine  
West

**WIND MILLS. — MOULINS A  
VENTS.**

Buchanan R. H. & Co., 234 Craig W  
Donaldson, Robert & Sons, 70 St.  
Henry

**\*WINDOW BARS AND GUARDS.  
— GRILLAGE ET PROTEC-  
TEURS POUR LES FENETRES.**

MACDONALD J. K. ESTATE, 318  
Craig West

**WINDOW CLEANERS.—NETTOY-  
EURS DE FENETRES.**

Montreal Window Cleaning Co.,  
133 Dorchester West  
New York Window Cleaning Co., 40  
Jurors

**WINDOW GLASS—WHOLESALE.—  
VITRE A CHASSIS EN GROS.**

Bissonnette A. S., 413 Ontario East  
Brandram, Henderson, Ltd., 2984  
St Urbain

CAVERHILL, LEARMONT & CO.,  
89 St Peter

Consolidated Plate Glass Co. of Can-  
ada Ltd., The 30 St Sulpice

Dansereau Calixte, 339 Centre  
DesRochers Co., 268 Centre

DODS P. D. & CO., 274 St Patrick  
Henderson James A., rm. 234, 42  
St Sacrament

Hobbs Mfg. Co., Ltd., 382 St Paul  
LARIVIERE INC., 909 St Lawrence

Boulevard and 10 Craig West  
Leslie A. C. & Co., 560 St Paul

Letang Hardware Co., 287 and 289  
St Paul

Lewis Bros. & Co., 20-42 Bleury  
McArthur & Co., 7 Phillips sq

McARTHUR, CORNEILLE & CO.,  
310 to 316 St Paul

MUNDERLOH & CO., LTD., 51  
Victoria square

O'SHEA J. P. & CO., 8-10 St Aga-  
the

People's Hardware Co., The, 126 St.  
Lawrence Boulevard

PILKINGTON BROS., Busby lane  
Prud'homme A. & Fils, Ltd., 10 De-  
Bresoles

Ramsay A. Frank & Co., 748 St. Paul  
Ramsay A. & Son Co., 10 Inspector

Sharpe C. A., 234 Craig East

THOMPSON, THE B. & S. H. CO.,  
LTD., Transportation bldg. cor

St. James and St. Frs. Xavier  
Thomson J. F. W., 33 St Nicholas

Wilson J. H., 318 Notre Dame W

**WINDOW GLASS, PUTTY, ETC.,  
RETAIL. — VITRES, MASTIC,  
ETC., EN DEAIL. See Varnish,  
Putty, Glass, Etc.****WINDOW SASHES. See Door,  
Sashes and Blinds.****WINDOW SHADES. — PERSIEN-  
NES.**

Arcand J. N., 51 Beaver Hall hill  
Cadioux & Derome La Cie., 79 St  
James

Chambers & Chambers 229  
Craig West. Tel. Main 1373.

**DALY & MORIN,  
Manufacturers of Window  
Shades, Poles and Trimmings, Up-  
holstery Goods and Draperies,  
Wholesale Dealers in Brushes,  
Brooms, Whisks, &c., &c.**

333 and 335 ST. PAUL.

Factory: Lachine, Que.

Granger Freres, 43 Notre Dame W  
Hees Geo. H. & Co., 96 St Peter

Lavigne A., 888 Cadieux  
SONNE THOMAS SEN., 195 Com-  
missioners. See adv. opp. Tents,

Awnings and Tarpaulins.

**WINE AND SPIRIT MERCHANTS  
RETAIL. See Grocers. Those  
whose names are prefixed by a  
star (\*) are licensed to sell  
spirituous liquors.****WINE AND SPIRIT MERCHANTS  
WHOLESALE. — MARCHANDS  
DE VINS ET LIQUEURS EN  
GROS.**

Adamson J. T. & Co., 30 St. Fran-  
cois Xavier [Paul

Boivin, Wilson & Co., Ltd., 520 St  
BOURGET L., French wine importer

517 Mt Royal av East Tel St Louis  
240

Brosseau D. C., & Cie., Ltd., 340  
Notre Dame East

Campbell Colin, 17 St. John.

Chaput L Fils & Cie., 2 DeBresoles  
Ciceri Co. Ltd., The Charles, 256

Paul  
Corby Distillery Co., H. Ltd., Cor-  
byville, Ont., 320 Coristine bldg.

Douglas J. M. & Co., 21 St. Nicholas.

Drapeau J. B., 49 St Jean Baptiste  
Farrell William & Co., 28 St Sul-  
pice

Feuerheerd Bros. & Co., Ltd., 210  
Notre Dame West

Gillespies & Co., 12 St. Sacrament.

Guay A. & Co., 225 Amherst  
Hill, Thomson & Co., 80 St Frs.

Xavier  
Hope, John & Co., 18 St. Alexis.

HUDON & ORSALI, 259 St Paul  
Hudon, Hebert & Cie., 22 DeBre-  
soles

Hussenot C., 351 Ontario E.  
Lacaille. Gendreau & Cie., 329 St.

Paul  
Lalonde & Desroches, 210 St. Paul.

**Wine and Spirit Merchants  
(Wholesale).—Continued.**

**LAPORTE, MARTIN & CO.,  
LIMITED.**

Agents for Claret, Sauterne, Burgundy, Rhine, Sherries and Port Wines, 568 St Paul St Bell Tell.: Main 3766.

Larue & Cloutier Ltee., 244-246 St Paul

Law, Young & Co., 28 St John

McIntyre W. G., 13 St John

Mallete A. E. & Co., Reg'd., 49 St Jean Baptiste

Mathieu Freres, 21 DeBresoles  
Meagher Bros & Co., Ltd., 14 DeBresoles

Melcher's Gin and Spirits Distillery Co., Ltd., 520 St Paul

Morin G., 515 Mount Royal av E  
MUMM G. H. & CO., 18 St Sacramento

Pelletier L. P., 21 DeBresoles

Percival G. & Co., rm. 507 Coristine bldg

Robertson John & Son Ltd., 310 Notre Dame West

St Charles F. X. & Co., Ltd., 39 St Gabriel [Boulevard

Spector C & Co., 457 St Lawrence  
Stamford Park Wine Co., The, 15 St Claude

**Townsend S. B. & Co., 18-20  
St Sacramento**

United Wine & Liquors House The, 469 St Lawrence Boulevard

Wilson Lawrence A. Co., The Ltd., 83-85 St James

**Wonham Walter R. & Sons, 6  
St. Sacramento**

Zokaib & Sayfy, 208 Notre Dame E

**WIRE. — FIL DE FER.**

Henderson James A., room 234  
42 St Sacramento [DeBresoles

Prud'homme A. & Fils, Ltee., 10

**WIRE CLOTH AND GOODS. —  
ETOFFES ET ARTICLES EN  
FIL DE FER.**

ALLIANCE WIRE GOODS MFG.  
CO., 152 Bleury

Aubry A. & Fils, 600 Delorimier av.

Davidson Mnf. Co., The, Thos. 364  
St Paul and 187 Delisle

DesRochers Co., 268 Centre

Groleau C., 841 St Andre

Hanson Tilley Co., Ltd., The J. H.,  
422 St. Paul

Ives Modern Bedstead Co., Ltd.,  
32 Colborne

Johnson C. H. & Sons, Ltd., 8 Dagenais

Leslie A. C. & Co., Ltd., 560 St Paul

McGregor Banwell Fence Co., Ltd.,  
The, 60 McGill

MAJOR MNFG CO., LTD., 116  
Craig West

Montreal Wire Works, 50 Craig W

National Wire Works, 51 Craig W

Page Wire Fence Co., Ltd., The,  
505 Notre Dame West

Ulley J. J. & Son, 50 Craig West

United States Steel Products Co.,  
224 St James

Victoria Wire Works, 46 Craig E.

Wire Goods Co of Canada 152 McGill

**WIRE FENCE MNFRS. — MNFRS.  
DE CLOTURES EN FIL DE  
FER.**

Banwell Hoxie Wire Fence Co., The  
21 Gosford

Ives Modern Bedstead Co., Ltd.,  
32 Colborne

McGregor, Banwell Fence Co., Ltd.,  
(The) 60 McGill

Montreal Wire Works, 50 Craig W

Page Wire Fence Co., Ltd., The,  
505 Notre Dame West

Ulley J. J. & Son, 50 Craig West

United States Steel Products Co.,  
224 St James

**WIRE AND FENCING GUARDS—  
MNFRS. OF.—GARDES EN FIL  
DE FER.**

Drummond, McCall & Co., Mark  
Fisher bldg. Victoria sq.

Ives Modern Bedstead Co., Ltd.,  
32 Colborne

Johnson C. H. & Sons, Ltd., 8 Dagenais

MAJOR MNFG. CO., LTD., 116  
Craig West

Montreal Wire Works, 50 Craig W

National Wire Works, 51 Craig W

Page Wire Fence Co., Ltd., The,  
505 Notre Dame West

Steel Co. of Canada Ltd., 1272  
Notre Dame West

Ulley J. J. & Son, 50 Craig West

Victoria Wire Works, 46 Craig E

**WIRE MNFRS. — MNFRS. DE FIL  
DE FER.**

Dominion Wire Rope Co., 286 St.  
James.

Johnson C. H., & Sons, Ltd.,  
Dagenais

**Wire Mnfrs.—Continued.**

MAJOR MNFG. CO., THE, LTD.,  
116 Craig West  
Steel Co. of Canada, Ltd., 1272  
Notre Dame West

**WIRE MILLS.—USINES POUR LA FABRICATION DE FIL DE FER.**

Page Wire Fence Co., Ltd., 505  
Notre Dame West  
Steel Co. of Canada, Ltd., 1272  
Notre Dame West  
Wire & Cable Co., The, 233 Guy

**\*WIRE NAILS. — CLOUS DE BROCHE.**

Maritime Nail Co., Ltd., 364a St.  
Paul  
Steel Co. of Canada Ltd., 1272  
Notre Dame West

**\*WIRE ROPE AND FITTINGS. — CABLES EN FER ET GARNITURE.**

Allan, Whyte & Co. (Scotland),  
Drummond McCall & Co., rep  
28 Victoria sq

Brook James A., 426 Coristine bldg  
20 St Nicholas

Dominion Wire Rope Co., Ltd., 286  
St James

HOPKINS F. H. & CO., 286 St.  
James

MUSSENS LTD., 318 St James  
Steel Co. of Canada Ltd., 1272  
Notre Dame West

United States Steel Products Co.,  
244 St James

**WIRE SCREENS. — ECRANS EN FIL DE FER.**

Dominion Wire Rope Co., 286 St.  
James

HOPKINS F. H. & CO., 286 St.  
James

Ives Modern Bedstead Co., Ltd.,  
cor Queen and William

Johnson C. H., & Sons, Ltd.,  
Dagenais

Leslie A. C. & Co., 560 St Paul

MAJOR MNFG. CO., LTD., 116  
Craig West

Montreal Wire Works, 50 Craig W  
National Wire Works, 51 Craig W

Steel Co. of Canada Ltd., 1272  
Notre Dame West

Ulley J. J., & Son, 50 Craig West

**\*WIRE STAPLES. — CRAMPES EN FIL DE FER.**

Steel Co. of Canada Ltd., 1272  
Notre Dame West

**WIRE WORKERS. — FABRICANTS D'ARTICLES EN BROCHE DE FER.**

Davidson Thos. Mnfg. Co., Ltd.,  
The, 187 Delisle and 364 St  
Paul

Fletcher Thos., 634 Rivard  
Johnson C. H., & Sons, Ltd., Dage-  
nais

Laramée's Wire & Iron Works, 32  
Resther

MAJOR MNFG. CO., LTD., 116  
Craig West

Montreal Wire Works, 50 Craig W  
National Wire Works, 51 Craig W

Steel Co. of Canada Ltd., 1272  
Notre Dame West

Ulley J. J., & Son, 50 Craig West  
Victoria Wire Works 46 Craig E.

**WIRELESS APPARATUS. — APPAREILS POUR TELEGRAPHIE SANS FIL.**

X-RAYS, LTD., 354 Dorchester W.  
Tel. Uptown 1100

**\*WIRELESS TELEGRAPH SYSTEM. — SYSTEME DE TELEGRAPHIE SANS FIL.**

MARCONI WIRELESS TELE-  
GRAPH, CO., OF CANADA LTD.,  
THE, 86 Notre Dame West

**\*WOOD ALCOHOL AND WOOD PRODUCTS. — ALCOOL DE BOIS.**

Standard Chemical Co., Ltd., 522  
St Ambroise.

**WOOD BUNGS AND SPILES.— BONDONS ET GOURNABLES EN BOIS.**

Auld John, 130 Lagauchetiere W  
MAJOR MNFG. CO., THE, LTD.,  
116 Craig West

Montreal Wire and Brush Works, 50  
Craig West

National Wire Works, 51 Craig W

**WOOD ENGRAVERS. — GRAVEURS SUR BOIS.**

Benoit Lucien, 236 St Timothee  
Leprophon J., 497 Beaudry

Marion P. S., 210 St James  
Paillard A. F., 33 St Catherine E

**WOODEN WARE. — ARTICLES EN BOIS.**

Austin & Laverty, 317 St Paul  
 Boeckh Bros. Co., Ltd., 329 Craig West  
 DesRochers Co., 268 Centre  
 Eddy (The E. B.) Co., Ltd., 70 St Peter  
 Hayes B. J., 230 Craig West  
 MEAKINS BRUSH CO., LTD., 59  
*Se Henry See adv. opp. Brooms.*  
 Thomas Bros. Ltd., 2580 St Lawrence Boulevard

**\*WOODWORKING MACHINERY. — MACHINES A TRAVAILLER LE BOIS.**

PEACOCK BROS., 68 Beaver Hall Hill

**WOOL, ETC. — LAINE, ETC.**

Benson W. T. & Co., 164 St James  
 Claude J. R., 102 Nazareth  
 Fraser Robert S., 9 St Nicholas  
 GALIBERT C. & SON CO., 1123 St Catherine East  
 Weaver G. W., rm. 13, 43 St Sacramento

**WOOL MNFRS. — MNFRS DE LAINE.**

Cristine James & Co., Ltd., cor St. Paul and St. Nicholas.  
 Fisher M., Sons & Co., cor Victoria sq and Craig W  
 Montreal Woollen Mills Co., The, St Gabriel Locks  
 Paton John Son & Co., Ltd., 207 St James  
 Paton Mnf. Co., of Sherbrooke, room 325, 42 St Sacramento

**WOOLLEN GOODS. — MARCHAN- DISES EN LAINE.**

Barlow Mongenais & Co., Victoria bldg. 52 Victoria sq.  
 Bohan Bros., room 408 Coristine bldg., Tel. Main 7623.  
 British Canadian Fur & Trading Co Ltd., 210 Lemoine  
 BROCK THE W. R. CO., LTD., 230 Notre Dame West  
 BROPHY, PARSONS & RODDEN, LTD., 25 Victoria sq.  
 Cantile James A., wholesale room 25, 22 St John  
 Finley Smith & Co., 26 St Helen  
 Fisher John Son & Co., 247 Notre Dame West

Fisher M., Sons & Co., cor. Victoria sq and Craig West

FITZGIBBON LIMITED, 33 Victoria sq. Cable address Fitzgibben, office phone Main 936, warehouse Main 1170, Merchants 663

Gault Bros Co., Ltd., 21 St. Helen.  
 Greenshields Limited, 17 Victoria sq.

Heillig, Joseph & Co., 206 McGill  
 HODGSON, SUMNER & CO., LTD., 23 St Sulpice and 347 St Paul

JAEGERS (DR.) SANITARY WOOLEN SYSTEM CO., LTD., 52 Victoria sq. Tels. Main 4023, Uptown 757.

KLOTZ CO., LTD., THE, 232 McGill Kyle, Cheesbrough & Co., 93 St. Peter  
 Letourneau O & Co., 59 St Peter  
 Levy H. & Sons, Ltd., 198 McGill  
 LIDDELL, LESPERANCE & CO., LTD., 332 St Paul

McBOYLE JOHN, 214 Coristine bldg.

McCOMBER & CUMMINGS, 373 St Paul

Macdonald J & Co., 207 St James  
 McDougall A. & Co., 196 McGill

MANN, BYARS & CO., 230 McGill  
 MARTIN P. P. & CO., LTD., 336 St Paul

Montreal Woollen Mills Co., St. Gabriel Locks

Morin A. O. & Co., 8 St Helen  
 Nisbet & Auld, rm. 33, 207 St James

Paton Mnf. Co., rm. 325, 42 St. Sacramento

Popliger Philip, 346 St Lawrence Boulevard

Pitt S., room 517 Coristine bldg  
 Prevost C. A. & Co., rm. 308, 3 St Nicholas

RACINE A. & CO., 340 St Paul  
 Roch J. A., & Co., 452 St Paul

Rosamond Woollen Co., 315 Coristine bldg.

Rosenthal J & Sons, 223 Notre Dame West

Ross Geo. D. & Co., 142 Craig W.  
 Shaw G Arthur, 15 St Antoine

Shaw John Henry, 28 Victoria sq.  
 Stewart & McDonald, (Export) Limited, 8 Beaver Hall Hill

Tranchemontagne C. X., & Co., 315 St. Paul

Trent Valley Woollen Mills, Victoria sq.

Weaver G. W., rm. 13, 43 St Sacramento

Wener Albert M., & Co., 170 McGill  
 Yorkshire Importing Co., 324 St. Lawrence Boulevard

**\*WRENCHES, Railroad Track.**

CANADIAN STEEL FOUNDRIES, LIMITED, General Offices, Transportation Bldg., St. James, St. Francois Xavier and Notre Dame Streets, Montreal; Wks. Point St. Charles, Montreal; Longue Pointe, Montreal; Weland, Ontario.

**WRINGERS. — TORDEURS.**

Desrochers Co., (retail), 268 Centre  
SURVEYER L. J. A., tub and bench  
52 St Lawrence Boulevard

**\*X-RAY TUBES. — TUBES POUR RAYONS X.**

X-RAYS, LIMITED, 354 Dorchester West. Tel. Uptown 1100.

**YEAST, COMPRESSED.— LEVAIN COMPRI ME.**

Fleischmann Co., The, H. E. Convery, agent 678 St Urbain

**ZINC.**

Canada Paint Co., 572 William  
Cuthbert W. R., & Co., 37 Duke  
Lafleur I. L., Ltd., 366 Notre Dame  
West

Pedlar People, 321 Craig West  
Reed G. W. & Co., Ltd., 37 St Antoine

THOMPSON B. & S. H. & CO., LTD., Transportation bldg., cor. James and St. Frs. Xavier