The Westmount Examiner

A Very HAPPY EASTER To All

VOL. XXVI, No. 13 WESTMOUNT, FRIDAY, APRIL 8, 1955 SIXTEEN PAGES

City Staffers Admire Blooms In Conservatory Easter Show

All Entry Forms For Hobby Show Due On Saturday

Tomorrow is the last day for entry forms to the Westmount YMCA Hobby Show, which starts Wednesday, April 15. Entry forms can be brought to the Y this afternoon from 4 to 5:30 p.m. or tomorrow from 9:30 to 12 am and from 1:30 to 4 pm.

The "Y" will be open Monday for all entries except cooking and pets. Cooking is to be delivered on Tuesday between 10 and 2:30, and pets to the pet show on Saturday, April 16, at 2 p.m.

The Hobby Show will be officially opened on Wednesday, April 16, at 7:30 p.m. by Mayor James Delanne. The exhibits will be on display Thursday and Friday from 3 to 5:30 pm. Once again the Hon. Doug Abbott is closing the show. The closing ceremonies start at 8:15 p.m. on Saturday, April 16. Everyone is asked to pick up their exhibits immediate after the closing is over.

50 More Buses Due In August

The Montreal Transportation Commission has ordered 50 new buses to be delivered in August.

Another 100 buses are scheduled for delivery before summer. They were ordered a few months ago to replace streetcars in the Cote des Neiges No. 65 and Westmount No. 14 routes.

Real Estate Sales Are 27 In January

Westmount registered 27 sales in real estate during the month of January, it was shown in figures released this week by the Montreal Real Estate Board. They were worth a total of $611,370.

There were a total of 844 sales among all suburban municipalities for the month, worth $13,351,572.

For the same period last year there were 633 sales, worth $10,505,261.

Pair Of Mishaps Mar Safety Record

Two accidents were recorded in Westmount on the weekend during what proved to be a fatality free spell in the metropolitan area.

On Saturday afternoon, James Ryan, 26, of 4615 Franchere street was hit by a car while crossing Claremont avenue at Western avenue. The victim was taken Queen Elizabeth Hospital suffering from lacerations and head injuries, police said. The driver was Hermon Curtis, of 615 Charlemagne avenue.

John Ince, 12, of 1831 Rockland avenue, received cuts and bruises when he ran into the side of a car in front of the Westmount YMCA on Sherbrooke street on Saturday.

LIBRARY HOURS

The Westmount Public Library will be closed all day Good Friday, and all day Easter Monday, April 11th., but will be open as usual on Saturday, April 9th., from 10 a.m. till 6 p.m.

Daylight Saving Time To Start April 24th

Word has been received at city hall here that the Minister of Municipal Affairs of the Province has put his o.k. on the Westmount Council's decision to declare Daylight Saving Time in operation in this municipality from midnight April 24 to midnight September 25th.

All citizens of the municipality are requested to cooperate and advance their clocks one hour April 24. ....

Resident's Painting Going On Display

Ballet dancers, sketched against a backdrop of the Ballet Russe de Monte Carlo will be the theme of an art exhibition by Esther Goldenberg, of 417 Mount Stephens avenue, well known Canadian artist, to be held at Simpson's beginning April 14.

The exhibition will be held for one month in the art department of the department store, and coincides with the coming of the Ballet to Montreal next week.

300 Will Hunt Eggs, Rabbits At 'Y' Saturday

It is expected that about three hundred boys and girls will take part in the Treasure Hunt which is planned for Saturday at 10.30 a.m.

The hunt which is under the joint auspices of the Westmount Y.M.C.A. and the Laura Secord Co. of Canada will provide for each entrant to receive a prize in the form of a Laura Secord chocolate rabbit or Easter egg. In addition there will be grand prizes for those who meet with success in the hunt.

Any boy or girl wishing to participate in this contest should meet at the side entrance of the Westmount Y.M.C.A. at 10.30 a.m. Saturday, when they will receive instructions for the chase. It should be noted that the Hunt is open to any person in Westmount between the ages of nine and fourteen years.

The prizes are to be presented at the regular movie Saturday, which begins at 1.30 p.m.

THIS WEEK AND NEXT AT ...

Unity Boys' Club

1090 GREENE AVE.
A PROJECT OF WESTMOUNT ROTARY CLUB

By Maurice Mariasine

MEMBERSHIP GROWS

This week, statistical figures for the Month of March was released, showing that the Unity Boys' Club of Westmount has a membership of 730 boys and girls, all taking part in the various activities sponsored by the Club.

NEW PARTICIPATION RECORD

Participation figures for the month of March was the highest ever recorded since the club was officially opened in 1950. There were 7,786 participants this year as compared to 6,909 for the same period last year, an increase of 877.

CLUB SETTLES DOWN

Now that the excitement of National Boys' Club Week and a multiple of special events is over, members of the club are settling down to regular activities and particularly the craft and hobby classes which are in the process of making preparations for the annual hobby show and exhibition.

WOODWORK

The Woodwork Workshop is a busy place these days as members of the Big "8" Club and the Lumberjack Club put the final touches to a series of projects which they have been engaged in since the first of the year. On hand for instruction purposes are the following volunteer workers: Major A. T. Stikeman, Frank Reilly, Roy Machum, Bo Sibbold, C. Ingerville and John Tucker.

LEATHERWORK

Mrs. Wileman's Leatherwork group meet every Thursday night to complete their articles for the Hobby Show.

FRETWORK

Louis Thomas' fretwork classes continues to be one of the super-attractions at the club with more and more boys and girls attending the weekly sessions. Articles from this group will also be on display at the Hobby Show.

SEWING

The sewing class, which was temporarily without the services of a leader, through the resignation of Miss Timm, has resumed their Friday night get-togethers under the leadership of Mrs. Mariasine.

WOOD CARVING

Expert workmanship will be demonstrated at the Hobby Show when articles from Mr. McLaughlin's Wood Carving class will be put on exhibition. This group meets every Friday night.

JUNIOR & SENIOR CRAFTS

Weekly sessions in a variety of junior and senior crafts are being conducted by Mrs. Fitzpatrick and Mrs. Pringle.

"CHRISTMAS" EVERY DAY OF THE YEAR
FOR
INSURANCE
Edwin D. CHRISTMAS
INSURANCE BROKER
MA. 3332 — GL. 4519
388 ST. JAMES ST. W. — Montreal

CITY OF WESTMOUNT

DAYLIGHT SAVING TIME

Public notice is hereby given that the Minister of Municipal Affairs has approved of the resolution of the City Council enacting that Standard Time as defined by Chapter 2 of the Revised Statutes of Quebec 1941, be, in the City of Westmount, advanced by one hour between Sunday, 24th April, 1955, at one minute past midnight, and Sunday, 25th September, 1955, at one minute past midnight, when the municipality will revert to Standard Time as now in force.

All citizens of Westmount are hereby requested to cooperate with the civic authorities and to advance their clocks one hour on 24th April, 1955.

Given at Westmount this 6th April, 1955.

A. W. D. SWAN, F.C.I.S.,
Secretary-Treasurer.

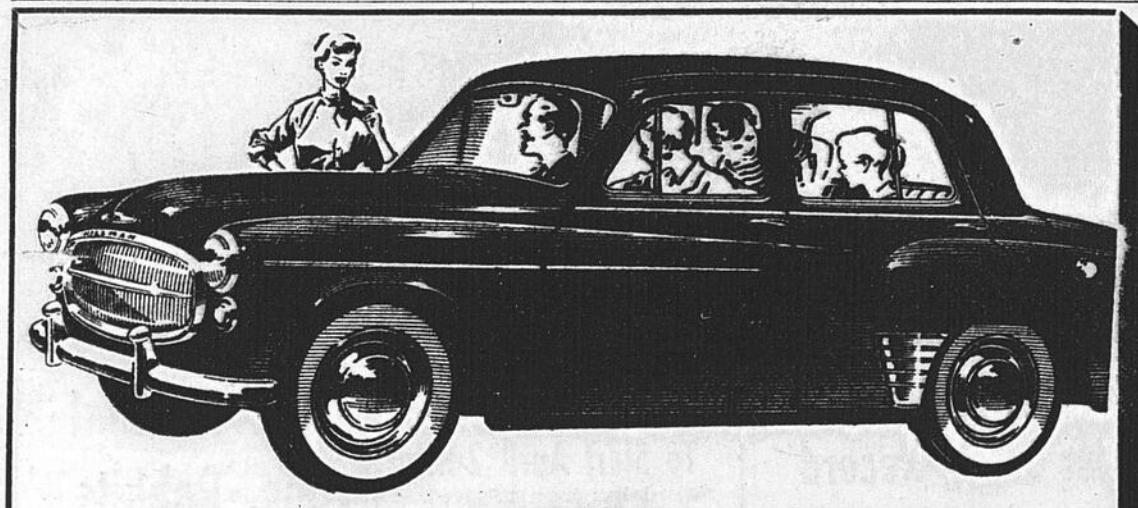

SEE THE NEW 1955
HILLMAN minx
• 20 NEW FEATURES • 6 BRAND NEW MODELS
• NEW, MORE POWERFUL OVERHEAD VALVE ENGINE
AT THE
Westmount Garage
REG'D.
Authorized HILLMAN Dealers
Eryl Jones, Proprietor — Derick Matheson, Manager
5402 SHERBROOKE ST. WEST — EL. 1492
(Corner Minto)

Cardinal To Speak

His Eminence Paul-Emile Cardinal Leger will deliver a special Easter message for English-speaking Roman Catholics on Sunday.

The Cardinal will speak over CJAD at 2 p.m. on the "Catholic Hour" program.

Stanley Church Special Music

Two classical choral programmes of Easter Music have been drawn up for Easter Sunday at the Stanley Presbyterian Church.

The morning program will include an organ prelude by Bach, an anthem and solo by Handel, the Alleluia by Randall Thompson and an organ postulate, the Toccata by Widor.

In the afternoon at four-thirty there will be a candle-light choral service. This will include music by Deshanes, traditional Dutch and Spanish airs, 17th Century melodies and Magdalena by Brahms.

Both the senior and junior choirs of the Stanley Presbyterian Church will participate. The organist will be Doris Killiam, who will also direct the choirs.

Jew, Christian Tie Discussed

"On Passover, when all of nature undergoes a transformation and the death of winter disappears man naturally turns to the belief of resurrection and life eternal. The Synagogue at this season of the year through its Passover observance emphasizes the deathlessness of the Jewish people, while the church through the Easter observance speaks of the resurrection of one Jew — the humble Rarri of Galilee," according to Rabbi Dr. Harry Stern, who will address the congregation at the Passover Services at Temple Emanu-El Tonight.

Walt. H. Gomery, 84, Paid Last Tribute

Final tribute was paid recently to Walter H. Gomery, 2025 Connaught street, in his 84th year.

A well-known and long-time resident of the westend, Mr. Gomery was born in Birmingham, England, and came to Canada with his father, the late Rev. H. Gomery, as a boy.

He married the former Martha Maude Mount in 1902. He was an active member of St. Phillip's Church, Montreal West.

Survivors include his wife; two sons, W. Bertram, of Montreal West and Geoffrey of Halifax; two daughters, Mrs. Marion McGee and Mrs. Peter Templeton, of Montreal; three brothers, Bertram and Rolland of Montreal, and Percy of Vancouver, and a sister Dr. Minnie Gomery, of Montreal; 12 grandchildren and two great grandchildren.

EXPERT
TV RADIO
HIGH FIDELITY
FAST
Service & Repairs
ON ALL MAKES
ME. 7-6991
TELEFIX
Television Service

IMPORTED GOODS
of best quality
Many patterns to choose from
SUITS and TOPCOATS
Made to Measure
QUICK SERVICE
Customers or our material made up.
• REPAIRING • REMODELLING • REFITTING
F. L. SILVER
LADIES' & GENT'S TAILOR
1235 Greene Avenue
(Downstairs)
WI. 6633

The MAGIC EYE

that Helps You Buy Shoes That FIT!
We are justly proud of our X-Ray Shoe Fitter, not alone because it saves us time and enables us to fit you better...but because its Magic Eye enables you to *See* exactly how your shoes fit your feet!
New shoes are just the thing to complete your new wardrobe. J. Agnew Footwear, Ltd., have smart styles in black and brown from $10.95 to $21.95 — Boys, $6.95 to $9.95.

It costs nothing extra to use our expert X-Ray Fitting Service — in fact, it saves you money. Ask us how and why.
J. AGNEW FOOTWEAR
Limited
4891 Sherbrooke St. W.
(Corner Prince Albert)
DExter 4842
• Open till 9 p.m. Friday •

HIGH FIDELITY
PAYETTE RADIO
730 ST. JAMES ST. W.
(NEAR UNIVERSITY)

FINE FLOORING
• HARDWOOD • ASPHALT
• RUBBER
★ Specializing in Refinishing Old Floors
A. Ross Grafton
& COMPANY
4486 ST. CATHERINE STREET
WESTMOUNT
Free Estimates WE. 2323

The Examiner

"55 YEARS IN WESTMOUNT
Reliable
WATCH REPAIRS
5 Certified Watchmakers
OHMAN'S
JEWELLERS
WE. 4046 1216 Greene Ave.

VOL. XXVI, No. 13 WESTMOUNT, FRIDAY, APRIL 8, 1955 PAGE THREE

FIRST FLIGHT PASSENGERS: Several westend residents were among the passengers who left Dorval for Winnipeg last Friday aboard the first scheduled flight of a propeller-turbine airliner in North America. Aboard the Trans Canada Air Lines Vickers Viscount were S. O'Sulky and J. Schoen, 4059 Dorchester street west; Miss Sylvia Shanoff, 3820 Cote St. Catherine road; and L. E. Morin, 5489 Cote St. Catherine road. (Photo by Ed Bermingham)

Local Scouts Certificates Are Presented

Eight scouts from troops in the west end were among those presented with Queen's Scout certificates at a ceremony held at McGill's Moyse Hall on Saturday night.

Dr. Cyril James, principal and vice chancellor of McGill University, told the 60 scouts gathered there to be awarded with the honor that as Canadians they belonged to a country that ranked high in recognition with the rest of the world.

"Be prepared," Dr. James told them, "and it will help you out of 95 per cent of your difficulties."

Scouts from the west end receiving the awards were, Nicholas Bryson, James McBride, Peter Mellen, and Donald Roberts of Lower Canada College, Robin Coombes, and Klaus Rotherberg, of St. Laurent; and Terence M. Miller, and Richard Ryan, of St. Monica's.

Chief Justice W. B. Scott presented the Queen Scout certificates to the boys. Preceding the awards a pageant was presented depicting the early days of scouting and the origin of the Queen's Scout badge.

More than 200 parents, friends and scouts were in attendance at Moyse Hall for the ceremonies.

Taxes will take one dollar in three of the net national income of Canadians in the current year.
—Quick Canadian Facts

TCA Vickers Viscount Goes West With Gifts

The first scheduled passenger flight of a propeller-turbine airplane in North America left Dorval Airport Friday for Winnipeg, with a several westend residents on its flight list.

Trans Canada Air Lines Vickers Viscount took off with a full passenger load of 40 persons and a compliment of gifts for the mayors of Toronto, Fort William, Port Arthur and Winnipeg.

Included on the passenger list were S. O'Sulky and J. Schoen, 4059 Dorchester street west; Miss Sylvia Shanoff, 3820 Cote St. Catherine road; and L. E. Morin, 5849 Cote St. Catherine road.

Sets of cuff links were sent by the airline to Mayors Nathan Phillips of Toronto; Hubert Badanai of Fort William; and Fred O. Robinson of Port Arthur. Typical Habitant tuques and sashes were also sent to the Mayors of the cities into which the Viscount will be operating on a scheduled basis between Montreal and Winnipeg.

Similar sets, together with a French-Canadian hooked rug, were dispatched to Mayor George E. Sharpe of Winnipeg. A bronze Bison, emblematic of the Province of Manitoba, and mounted on a marble plaque, was presented to Mayor Jean Drapeau of Montreal on Saturday, April 2, when the first eastbound Viscount flight arrived from Winnipeg.

Daily round-trips between Montreal-Toronto-Lakehead and Winnipeg, using turbo-prop Viscount equipment, comprise the initial schedule in North America. Five daily round trips between Toronto and New York started Monday and Viscount service will be gradually extended over the medium range TCA routes in Canada and the United States as the company takes delivery of the 22 aircraft on order.

BE WELL DRESSED THIS SPRING
SUITS MADE-TO-MEASURE
10 DAYS DELIVERY
Very latest materials and best workmanship guaranteed.
Come in and compare our prices!
WE SPECIALIZE IN MAKING STOLES, CAPES, SHORTIES FROM YOUR OLD FUR COAT.
RESTYLING AND REPAIRS OF ALL KINDS
Avenue Tailors
& VALET SERVICE
1166 GREENE AVENUE
(Just below St. Catherine)
PICK-UP and DELIVERY
WE. 5908
CLOSED WEDNESDAY AND THURSDAY, APR. 13th & 14th

SEE...
Hodge Bros. Ltd
"Your West End Ford Dealer"
"For the Best Buy in Town"
6170 Sherbrooke St. West WA. 1177
(Corner Grand Blvd.)

"WESTMOUNT"
Selling Property?
Consult our Mr. McVey whose wide experience will assure you of prompt and efficient service.
ERNEST PITT & CO.
Real Estate Brokers in Montreal for 43 Years
GL. 4959 WA. 2701

CLIFFORD'S MARKET
1319 GREENE AVENUE
FREE DELIVERY - FI. 1166-7 - BEER
Beautiful 'CANNON' BATH TOWELS
ASSORTED COLOURS - 20" x 40" WITH $30.00 WORTH OF OUR ACCUMULATED CASH REGISTER RECEIPTS
ONLY 1¢ EACH
WEEK-END SPECIALS!
WILSIL'S BEST LEG HAM
Regular Shank End lb 49c Butt End lb 59c
Ready-to-Eat Shank End lb 53c Butt End lb 63c
PURE PORK SAUSAGE CLIFFORD'S BEST lb 49c
FRESH FROZEN PEAS LIBBY'S EXTRA SPECIAL 2 for 39¢
MATINEE CIGARETTES 39c
• FOR FRIENDLY PERSONALIZED MEAT SERVICE PLEASE ASK FOR "DON"
OUR MEATS GUARANTEED 100%
A COMPLETE STOCK of GROCERIES and FROZEN FOODS.
FRESH FRUITS and VEGETABLES RECEIVED DAILY

THE EXAMINER

Serving the City of Westmount
Published Every Friday by
THE EXAMINER PUBLISHING COMPANY
Head Office: 2191 Hampton Ave., Montreal
WAlnut 2773 ★

The Examiner aims to be an independent, clean newspaper for the home, devoted to public service. Mail subscriptions: $2.00 per year; $1.00 half year.

Authorized as 2nd Class Mail. Post Office Dept., Ottawa.

FRIDAY, APRIL 8, 1955

"Easter Day"

O lovely Day! we greet you,
With hearts both glad, and true,
Since from the death of winter,
Once more, the world's made new.

Spring's magic wand, now waving,
Brings hope, replacing woe,
Past griefs, are all forgotten,
Now melted, with the snow.

And to the soul in darkness,
The Christ, appears to-day,
He leads the Spring-time glory,
His splendor lights the way.

Dorothy Sproule

Come to Church

Your Church is the Bulwark of Democracy.
There Does Freedom Flourish.
Attend the Church of Your Choice Regularly.

Westmount Baptist

Easter Services will be held in Westmount Baptist Church on Sunday. The Choir, under the direction of Galt MacDermot, will present a beautiful program of music. The morning address will carry the title "Impossible". In the evening, the sermon will be under the caption "Forever". The holy rite of Christian Baptism, as carried through in New Testament times, will be witnessed in the evening service. The day will conclude with an Easter Play entitled "The Testimony of the Witnesses" presented by the young people.

PRESBYTERIAN

STANLEY PRESBYTERIAN CHURCH

WESTMOUNT and VICTORIA AVES.

Rev. J. D. Wilkie, B.A., Minister
Mr. John R. Cameron, B.A., Assistant

11:00 a.m. Mr. Wilkie. Subject: "CHRIST IS RISEN. HAVE YOU?"
11:15 a.m. The Church School.
7:30 p.m. Annual Easter Candlelight Carol Service.

The No. 14 Street Car Stops at the Corner.

Doris Killam, A.R.C.T., L.Mus., (McGill)
Organist and Choir Director

PRESBYTERIAN

MELVILLE PRESBYTERIAN CHURCH

Melville Avenue

Rev. Chas. C. Cochrane, B.A., B.D., Minister

Easter Sunday
April 10th

11:00 a.m. Public Worship. Sermon: "The God of the Living".

A girls' choir of thirty voices from Westmount Junior High School will lead the service of praise and present special Easter Music.

MORNING SERVICE ONLY

VISITORS AND FRIENDS ARE CORDIALLY INVITED

Mr. Lester A. Woodin,
Organist and Choirmaster

BAPTIST

WESTMOUNT BAPTIST CHURCH

Sherbrooke St. West and Roslyn Ave.
John Alexander Johnston, D.D., Minister
Miss Gwenn Harvey, B.A., Pastor's Assistant
Galt McDermott, B.Mus., Organist

"It was not possible that he should be holden of death"

Prelude — Easter Music — Selected
Anthem — Christ is Risen — Mueller
Anthem — Jesus Lives — Bach
Solo — I Know that my Redeemer Liveth — Handel
Anthem — Blessed be the God and Father — Wesley

SUNDAY — 11.00 A.M. — SCHOOL
W. S. Weaver, Ph. D., Supt.

SEE THIS BEAUTIFUL BAPTISMAL SERVICE
The symbolic meaning of this significant rite

Prelude — Easter Music — Selected
Anthem — Since by man came Death — Handel
Solo — Hosanna — Cranier
Anthem — The Strife is O'er — Ley
Anthem — King of Kings — Shelley

DR. JOHNSTON AT BOTH SERVICES
Post-Script Service — 8:45 P.M.
EASTER PLAY PRESENTED BY YOUNG PEOPLE
"The Testimony of the Witnesses"

EASTER SERVICES
11:00 a.m.
"IMPOSSIBLE"
7:30 p.m.
"FOREVER"
"Seeing that he ever liveth"
YOU WILL BE MADE WELCOME

"When Will Christ Return"

HOW? WHY? WHERE?

SUN., APRIL 10, 7.30 p.m.

Seventh-Day Adventist Center

4250 Western Ave., Westmount
MEETINGS EVERY NIGHT THIS WEEK
ALSO:

Showing "Life of St. Paul"

CONTINUOUS MOVIES EVERY NIGHT

This Week's Program of Lectures:

MONDAY . . .
"When Was Sabbath Changed?"
TUESDAY . . .
"What Must I Do To Be Saved?"
WEDNESDAY . . .
"Must I Belong To A Church To Be Saved?"
THURSDAY . . .
"Which Church Would Jesus Attend If He Came To Earth?"
FRIDAY . . .
"Is Baptism Necessary To Be Saved?"
SATURDAY . . .
"The Power of God!" (Motion Film)

H. J. Brendel, Speaker — F. W. Munroe, Soloist

CHRISTIAN SCIENCE

First Church of Christ, Scientist, Westmount

390 Lansdowne Avenue at Sherbrooke Street

Sunday, April 10th

11:00 a.m. Church Service.
11:00 a.m. Sunday School. Subject of Lesson Sermon: "ARE SIN, DISEASE, AND DEATH REAL?"

Golden Text: Psalms 107:20,21. He sent His word, and healed them, and delivered them from their destructions. Oh that men would praise the Lord for His goodness, and for His wonderful works to the children of men!

Wednesday

8:15 p.m. Testimony Meeting.

READING ROOM
In the Church Edifice. Open to the public Tuesday, Thursday and Friday 2 to 4 p.m.

ANGLICAN

Church of The Advent

Corner of Wood and Western, Westmount

Rev. Alexander Mellor, Rector
Rev. Canon S. B. Lindsay, Honorary Assistant

Easter Day

7:00 a.m. Holy Communion.
8:00 a.m. Holy Communion.
8:45 a.m. Parish Breakfast.
9:30 a.m. Holy Communion.
10:15 a.m. Mattins (said).
11:00 a.m. Solemn Eucharist.
7:00 p.m. Easter Carol Service.

WEEKDAYS: Holy Communion: Monday and Friday at 8:00 a.m.; Tuesday, Thursday and Saturday at 7:00 a.m., Wednesday, at 9:30 a.m.

ST. MATTHIAS CHURCH

Cote St. Antoine Road and Church Hill

Rector: Rev. Canon Gilbert Oliver, L.Th., M.C.
Rev. H. J. Skynner, B.A., L.Th.

Good Friday

10:30 a.m. Mattins. Ante-Communion Service and Address. Preacher: Rev. H. J. Skynner.
12:00 p.m. to 3:00 p.m. The Three Hour Meditation will be conducted by Canon Gilbert Oliver.

Easter Day

7:00 a.m. 8:00 a.m. 9:30 a.m. Holy Communion.
11:00 a.m. Holy Communion (choral) and Sermon. Preacher: The Rector.
7:30 p.m. Choral Evensong and Sermon. Preacher: Rev. H. J. Skynner.

Tuesday in Easter Week

11:00 a.m. Holy Communion.

Organist: Mr. Eustace Tait, A.C.C.O.

TRINITY MEMORIAL CHURCH

5220 Sherbrooke Street West

Good Friday

10:00 a.m. Mattins and Ante Communion.
12:00 p.m. to 3:00 p.m. Three Hours Service. The Rector.

Easter Eve

9:45 a.m. Mattins.
10:00 a.m. Holy Communion.

Easter Day

6:00 a.m. Holy Communion.
7:00 a.m. Holy Communion.
8:15 a.m. Holy Communion.
9:30 a.m. Holy Communion.
11:00 a.m. Choral Communion. Preacher: The Rector.
3:00 p.m. Service for Children. Presentation of Lenten Offerings.
7:30 p.m. Evensong. Preacher: Rev. T. A. Ramsey.

Monday in Easter Week

7:00 a.m. Holy Communion.

Tuesday in Easter Week

10:00 a.m. Holy Communion.

Wednesday in Easter Week

7:00 a.m. Holy Communion.

Thursday in Easter Week

10:00 a.m. Holy Communion.

UNITED

CALVARY CHURCH

Dorchester Street at Greene Avenue
Westmount

Minister:
REV. WALTER J. SPENCE, B.A.

Good Friday Evening
AT 8 P.M.

"SEVEN LAST WORDS OF CHRIST" by Dubois

Sung by Calvary Choir, directed by — Eric J. Adams, B.Mus., L.R.A.M., A.R.C.M.

Soloists: Soprano, Mrs. Belva Taylor
Tenor, Mr John Padrick
Baritone, Mr Rodger Bourne.

CALVARY CHURCH

Dorchester Street at Greene Avenue, Westmount

Minister:
Rev. Walter J. Spence, B.A.

Easter Services

11:00 a.m. THE EASTER FAITH. Solo: I Know that My Redeemer Liveth", Mrs. Belva Taylor.
7:30 p.m. Illustrated Sermon-Lecture — "I WALKED TODAY WHERE JESUS WALKED."

Something New-Someting Different
Watch for next week's Advertisement.

Organist and Choir Director:
ERIC J. ADAMS,
B.Mus., L.R.A.M., A.R.C.M.

DOMINION-DOUGLAS

Westmount Blvd., & Lansdowne Ave.

Ministers:
Rev. A. Lloyd Smith, M.A., D.D.
Rev. Eric A. McIlwain, B.A.

Good Friday Service

11:00 a.m. Holy Communion. "They Watched Him There". Dr. Lloyd Smith.

Organist and Choirmaster — Mr. John Robb. Mus. Bac.

DOMINION-DOUGLAS

Westmount Blvd. & Lansdowne Ave.

Ministers:
Rev. A. Lloyd Smith, M.A., D.D.
Rev. Eric A. McIlwain, B.A.

Easter Sunday

10:00 a.m. Intermediate and Senior Church School.
11:00 a.m. Beginners, Primary and Senior Depts.
10:40 a.m. Special Easter Anthems.
11:00 a.m. Dr. Lloyd Smith. "The Facts of the Resurrection".
7:30 p.m. Rev. Eric McIlwain. "Beyond These Voices".

Organist and Choirmaster — Mr. John Robb, Mus. Bac.

SYNAGOGUES

CONGREGATION SHAAR HASHOMAYIM

450 Kensington Avenue, Westmount, Que.
Rabbi Wilfred Shuchat
Cantor Nathan Mendelson
Rev. J. J. Fromm

Public Worship
Concluding Passover Festival

TUESDAY, APRIL 12th
Eve of the Seventh Day
Morning Services 7:10 a.m.
Candle Lighting 6:25 p.m.

WEDNESDAY, APRIL 13th
Seventh Day
Morning Services 8:30 a.m.
Evening Services 6:30 p.m.
Candle Lighting 7:20 p.m.

THURSDAY, APRIL 14th
Eighth Day
Morning Services 8:30 a.m.
Memorial Services 10:20 a.m.
Evening Services 6:35 p.m.

FRIDAY, APRIL 15th
Morning Services 7:30 a.m.
Candle Lighting 6:20 p.m.
Evening Services 6:30 p.m.

NEW MOON WILL BE BLESSED THIS SABBATH MORNING

SABBATH MORNING
8:45 a.m. Preliminary Services
10:00 a.m. Scrintural Reading. Leviticus, Ch. 9, v. 1—Ch. 11, v. 47. II Samuel, Ch. 6, v. 1—Ch. 7, v. 17.
6:30 p.m. Evening Services.

WEEKDAY SERVICES
Sunday, April 17th
Morning Service 8:30 a.m.
Evening Services 6:35 p.m.
Friday, April 22nd
NEW MOON IYAR
Morning Services 7:15 a.m.
Candle Lighting 6:30 p.m.
Evening Services 6:40 p.m.

UNITED

ST. ANDREW'S CHURCH

WESTMOUNT
101 Cote St. Antoine Road (near Argyle Avenue)

Ministers:
Rev. D. M. Grant, B.A.
Rev. H. W. Reid, B.D.

Easter

11:00 a.m. Welcome Happy Morning! "THE VERDICT OF HISTORY". Sermon by Mr. Grant. Triumphant Music ending with "The Hallelujah Chorus".
7:30 p.m. EASTER CHORAL SERVICE. Choruses, Anthems, Solos. "The Hallelujah Chorus".

Church School — 11:00 a.m.

Organist and Choir Director — PHILLIPS MOTLEY, B.A., Mus. Bac., F.C.C.O.

WESTMOUNT PARK-EMMANUEL

UNITED CHURCH
Western Ave. at Lansdowne

Minister:
Rev. Harvey Campbell, B.D., D.D.

Easter

11:00 a.m. Morning Worship. "THE POWER OF HIS RESURRECTION."
7:30 p.m. Evening Service. "THREE MEN TRUDGING."

Choir Director: J. C. Scott, L.R.S.M.
Organist: O. R. Gliddon.

ST. JAMES UNITED CHURCH

463 St. Catherine Street West

REV. NORMAN RAWSON, Minister
REV. B. BROWN, D.D., Asst. Minister
Arnold Bellis, Organist and Choirmaster

EASTER SERVICES
BEAUTIFUL FLOWERS, GLORIOUS MUSIC, EASTER MESSAGES

REV. NORMAN RAWSON WILL PREACH AT BOTH SERVICES

11:00 a.m. Sermon Subject: "WHAT EASTER MEANS TO A MODERN"

CONFIRMATION SERVICE, WITH ALL THE TRADITIONAL RITUAL OF OUR PROTESTANT HERITAGE

The Church Doors will be open at 10:15 a.m.

7:30 p.m. "BECAUSE HE LIVES I TOO SHALL LIVE"

EASTER MUSIC FROM HANDEL'S MESSIAH

The Church Doors will be open at 6:30 p.m.
Parking facilities are available at the Church.

HILLMAN
CONVERTIBLE
STATION WAGON
CALIFORNIAN
HARD TOP
SEDAN
SALES
SERVICE
PARTS
ACCESSORIES
CITY MOTORS Ltd.
1822-26 St. Catherine St. W
FI.4616

The Westmount Examiner Classified Advertising

— PHONE YOUR ADS —
WAlnut 2771*

10 Words 45¢
3c for each additional word

Please phone your Ads early in the week. No Ads accepted after 10.30 a.m. Thursday for current issue

BEST BUYS IN TOWN!
Televisions - $69. up
Repossessed, like new.
Washers Reg. $189.00 $75.
Repossessed, like new.
Refrigerators Reg. $449.00 $250.
Westmount Appliances
4209 St. Catherine W.
WE. 2226
ALLIED T.V. SERVICE
FI. 8674

3 COUNTRY PROPERTY FOR SALE

LACHUTE District, beautiful cottage and guest house on lakefront. Large lot. All conveniences, furnished. Landscaped. MA. 4805, RE. 3-7997. M-20

5 COUNTRY HOUSE TO LET

RAWDON

Nicely furnished cottage on lake. Well landscaped acre property. 3 bedrooms, automatic hot water. WI. 9595. M-30

10 OFFICES TO LET

1243 GREENE Ave., office space, 10 x 10, easy parking. VE. 1844. M-39

13 APARTMENTS WANTED

BACHELOR, diplomatic status, all guarantees, wants 5-6 rooms, house or apartment, very well furnished, large living room, garage. Preferably for one year. Maximum $300.00 monthly. Telephone Thursday between 7-12 p.m. RE. 3-4789. As of April 13th, UN. 1-1904. M-31

15 HOUSES WANTED

WANTED, house, three large or 4 bedrooms. Occupancy 1st May. Maximum rent, $115.00. Please phone RI. 7-4584. M-13

17 FLATS, DUPLEXES WANTED

WANTED by business executive, 7 or 8 room duplex or house. Best of references. Long term lease if desired. PL. 4459 or RE. 3-0296. M-26

19 SHARE LIVING QUARTERS

MIDDLE aged lady to share small apartment, vicinity Victoria Avenue and Sherbrooke. Suitable for nurse. References required. Phone DE. 2914. M-37

20 ROOMS TO LET

LARGE quiet home, central Westmount, with 2 adults. Large furnished room and sunporch. Private bath. Suitable executive, references. Write Box No. 408, c-o 2185 Hampton Ave. M-35

26 GARAGES TO LET

SPACE for small car, rear 126 Arlington Ave. GL. 1157. M-41

LANSDOWNE Ave., near Western, private, unheated. Easy entrance. Phone WE. 3267. M-16

27 GARAGES WANTED

GARAGE wanted, April 15th occupancy or May 1st. Vicinity Greene and Wood Avenue. FI. 4973. M-15

29 FOR SALE

BOY'S, age 14, brown suit, blue trench coat; Boy Scout uniform, gray winter coat, all in perfect order. FI. 2330. M-28

29 FOR SALE

MATTRESS

Double bed size, spring filled mattress, nearly new. $25. EL. 4419. M-44

FOUR piece bedroom set, good condition. Reasonable. WE. 8560. M-14

TWO new Marshall box springs, for single beds. Reasonable price. FI. 9895. M-45

ONE bedroom set, limed oak, spring, Beautyrest mattress, $150.00. RE. 1-4841. M-18

DINING room set and bedroom suite, both mahogany. Good condition. $300.00 each. EL. 2261. M-23

BENDIX, fully automatic, good condition. WI. 8117. M-22

ADJUSTABLE dressmaker's form, $15.00, like new; cigarette machine, La Francaise, $6.00. WI. 1266. M-24

SIDEWALK bicycle, strong gears, perfect, $14.00. FI. 8032. M-33

TWIN beds, bureaus, dining room set; kitchen table, etc., after 4 p.m. WI. 1774. M-25

IMPORTED lace and tulle wedding gown. Also bridesmaid's dress. Phone FI. 5653, Monday. M-32

GIRL'S clothes from 8-12, coats, dresses, suits. WA. 2359. M-40

PRAM, maroon, excellent condition, also baby sleigh. WI. 9924. M-38

BOY'S bicycle, Hercules, good condition, $25.00. WE. 5592. M-36

DINETTE set, maple, 5 pieces, $60.00; G.E. washing machine, $40.00; double bed with nearly new Beautyrest mattress, spring, including imported bedspread and drapery, $125.00; artistic foyer mirror with tapestry hanging, $40.00; 9-piece dining room suite, $900.00, cost $2,000.00; bookcases, chairs, rugs, draperies, maple bed, complete, $25; lamps, kitchen tables, glassware, etc. DE. 9951. M-34

31 WANTED TO PURCHASE

BOOKS WANTED

Cash immediately for large or small collections. Immediate removal.
GEORGE EDELSTEIN ASSOC.
BOOK-SEARCH SERVICE
4603 COOLBROOK DExter 7857 M-9

33 DOMESTIC EMPLOYMENT WANTED

REFINED woman capable of taking charge, would like housekeeper position, Monday to Friday, weekends occasionally if desired. References. Call mornings 8-9.30 or after 3 p.m. EL. 4007. M-43

34 HELP WANTED FEMALE

RARE OPPORTUNITY

Preferably widowed or spinster lady to manage an already established business in Westmount.

QUALIFICATIONS
1. Must have smart appearance
2. Interested in fabrics, fashions and children's wear
3. Able to sew and advise customers who sew at home
4. Ability to sell.

The successful applicant will be an active partner without any financial investment on her part. Remuneration will be based on the share of the profits which should, within 2 years, bring in an income of $3,000.00. The advertiser financing the store has no time to manage it, but is confident that in the hands of a smart lady a fine business can be built up. If you are interested will you please send your application, together with a photograph or snapshot, which will be returned. Write box 406, c-o 2185 Hampton. S-237

33 DOMESTIC EMPLOYMENT WANTED

JANITOR, cleaners, for apartments, private house and office. WE. 5417. M-17

35 SITUATIONS WANTED FEMALE

WORRIED over French exams? Call HU. 8-5980. M-12

EXECUTIVE housekeeper, best references, available to be substitute mother, holidays or weekends, also by the hour. Reasonable charges. WA. 6516. M-19

40 FOUND

PRESCRIPTION glasses, vicinity Clarke Avenue. Green felt case. Phone WE. 5820. M-32

41 DOMESTIC PETS

CANARIES

6 young, good singers, $6.00 each. WI. 6292. M-27

45 MONEY TO LOAN

AT 5¼%. Mortgage loans quickly. Contractors, privates. Notary. EL. 0343. M-11

Use Examiner Classified Ads for Quick Results

Trades and Professional Cards

★ 20 Words 75c - Additional Words 3c Each ★

BUILDING REPAIRS

ACADIA Construction Co. Ltd., concrete, brick, stone, plaster, tile concrete blocks. Repairs and alterations to sidewalks chimneys walls, floors, foundations; also waterproofing and caulking. Phone RE. 8-2336. M-5

CARTAGE & MOVING

LIGHT truck for moving. Telephone WE. 5386. M-42

YOUNG veteran with small can truck available days, evenings and weekends. Fred, WI. 3038. M-4

D. A. Collins REG'D.
FUNERAL HOME
5610 Sherbrooke St. W.
DExter 1149
Completely AIR CONDITIONED
Funeral Home and Chapel

CARPENTRY

S. STANDRING REG'D., General Carpentry. Alterations and repairs. Painting and decorating. Planned kitchens, playrooms, arborite counter tops and panelling, a speciality. Satisfaction guaranteed. Call EL. 7453. M-1

DECORATING

VERN OATWAY, interior and exterior painting. We spray garages and basements. 3405 Vendome, EL. 0430. M-3

DRESSMAKING

DRESSMAKING-designed, all kinds of alterations. WE. 7420, Westmount. M-8

EUROPEAN dressmaker and designer, dresses made, alterations and repairs. 5110 Sherbrooke West, Apt. 1. M-7

FURRIERS

HAVE your furs repaired or styled at Flomen Exclusive Furs. Storage facilities at standard rates. 1235 Greene Ave., WI. 3312. M-10

TV REPAIRS

CALL DExter 1075 — T.V. Repairs and expert advice. M-29

UPHOLSTERING

UPHOLSTERING of all kinds, Custom and recovering. Remodelling and repairs. Expert workmanship. Free estimates, 24-hour service. Marcel Aubin, 5031 Notre Dame St. West. Phone WI. 3634. M-6

MID-TOWN Upholstering Co. All types of upholstering, Chesterfields reconverted to modern styles. Telephone day and night. WA. 5582. M-2

1840 1955
Distinctive Funeral Service
ESTB 1840
Jos. C. Gray & Bro. Inc.
1334 Mountain St.
UN-6-6363
The Chapel of Cathedral Beauty

Rabbi H. J. Stern Stresses Freedom In Passover Talk

Pesach is the festival of deliverance and gives emphasis to the truth that each and every human being as a child of God is entitled to live in complete freedom, Rabbi Dr. Harry Stern said yesterday morning at Temple Emanu-El.

Though the world is thousands of years older since God through Moses delivered the Hebrew slaves from Egyptian bondage there are many forms of slavery afflicting mankind in this atomic age. There is still alas chattel slavery, the selling of human beings is some lands and there is the wide spread cruelty of forced labour in lands especially behind the Iron Curtain he stated.

Passover commemorates many levels of freedom. There is the physical freedom manifested in nature when in this spring season the tyranny of winter is broken. Then there is economic freedom to which the Passover calls us and reminds us that we strive that the hungry mouth of fellow-man be given the benediction of bread, the Rabbi continued.

But man, the child of God, is more than a feed bag. Human dignity is as important as bread. Thus Passover reminds us that the foundations of western democracy are the Mosaic legislations as recorded in Hebrew scripture, he said.

The deepest liberty to which Passover summons us is that we achieve spiritual freedom. The individual must ever strive to conquer the primal self through standards of discipline as taught by the moral code of religion so that the individual indeed become civilized. It is this discipline which teaches us sympathy and more than sympathy that of empathy — that we identify ourselves with fellow-man in his suffering and in his strivings, Dr. Stern stated.

Calvary Church

On Good Friday evening, at 8 p.m., the Choir of Calvary United Church, Greene Avenue, at Dorchester Street, Westmount, will sing Dubois' Cantata: "The Seven Last Words of Christ". The soloists are: Mrs. Belva Taylor, soprano; Mr. John Padrick, tenor, and Mr. Rodger Bourne, baritone. The organist and choir director is Mr. Eric J. Adams, B.Mus., L.R.A.M., A.R.C.M.

WHEN SELLING CONSULT
REDPATH REALTIES
LIMITED
2007 Union Avenue
PLateau 1104

Scrubbable! Dries in Minutes!
C-I-L
SPEED-EASY
Satin

Synthetic Rubber Wall Finish
Paint a room today. Use it tonight. It's easy with SPEED-EASY Satin. So satin smooth to use, dries so fast, stands hard wear... can be scrubbed over and over. No "painty" odor, no "lap marks". For plaster, wallboard, masonry — needs no primer. 10 pastel colours and white — also 9 rich Coronation Colours.
Ryan Paint Co. Ltd.
1311 GREENE AVENUE FREE DELIVERY GL. 1496

Social ◆◆ Personal ◆◆ Engagements ◆◆ Weddings

—Photo by Van Dyck and Meyers Studio

—Photo by Basildon Studio

MISS MARY-JEAN MORGAN, daughter of Dr. George Senkler Morgan and Mrs. Morgan of Westmount, and MR. HUGH SEYMOUR WATSON, son of Lieut. Col. Julian Watson, C.B.E., M.C., and Mrs. Watson of Chalfont St. Giles, Bucks, England, whose engagement is announced. The marriage has been arranged to take place on Saturday, June 4. Miss Morgan is in her final year in the School of Physical Education, McGill University.

MRS. W. NORMAN CLELLAND, Chairman for Westmount in the Combined Appeal for the Blind, watches a partially blind child read in the Sight-Saving Class in the School on Sherbrooke St. West. The Campaign for the Combined Appeal for the Blind will open on Tuesday, April 12.

Social & Personal

Miss Frances Shaw and Miss Margaret Whitty, of Westmount are spending the Easter weekend in New York.

Mrs. J. D. Frenette, of Portneuf, Que., who has spent the past few weeks in Miami, Florida, is arriving this week to visit Mr. and Mrs. J. A. Babin, of Westmount.

Mrs. Russell T. Stackhouse, President of the Westmount Women's Club will preside at the annual meeting for members only on Friday, April 15 at 2.30 p.m. in Victoria Hall, Westmount.

At the conclusion of the business session, a special tea and social hour will be held and the hostesses will be the Legislative and Advisory Committees.

All members are requested to attend this meeting.

LEARN TO SEW
• Dressmaking
• Cutting, etc.
For registration:
Phone HU. 9-1898

COMMITTEE MEMBERS of the Province of Quebec Association of Hospital Auxiliaries Convention are shown discussing the theme of the convention "Role of Auxiliaries in Hospital Public Relations". The Third Annual Convention will take place on April 18, in the Convention Hall, Y.W.C.A. Guest speaker at the luncheon will be Hon. Paul Martin, National Minister of Health and Welfare. Lef to right in the photograph are: Mrs. John Stanley and Mrs. Gordon Pitts.

—ABC Photo

Captains Of Blind Appeal In Westmount District

Mrs. W. Norman Celland, Chairman of the Combined Appeal for the Blind in Westmount, opening April 12, announced today that the organization of that territory was now complete. The district has been divided among seven captains, with several sub - divisions. Among the captains of these sections are: Mrs. G. M. Hawthorne, Mrs. M. Coté, Mrs. C. W. Palmer, Mrs. J. H. Mennies, Mrs. A. Love, Mrs. H. Whipps, Mrs. R. W. Coristine, Mrs. Paul Pitcher, Mrs. D. M. Tate, Mrs. A. J. Wright, Mrs. D. W. Ferrier, Mrs. J. Donaldson, Mrs. H. Mel-

(Continued on Page 7)

DRESSES MADE TO MEASURE
IN THE NEWEST STYLES
Specially designed
SWEATERS
at MODERATE PRICES
• Repairing • Remodelling
ANNA GOWNS
346A Victoria Avenue
(near Somerville)
EL. 0823
Evenings: GL. 1553
Open Fridays to 9 p.m.

it's a Woman's World!
Just one look and you'll know what we mean . . . our wonderful collection will make you want to hurry in and try these latest fashions for Spring into Summer.
• DRESSES • SUITS
• COATS • COTTONS
Charlotte
GOWNS
1352 Greene Ave. FI. 7773

Social & Personal

Mr. and Mrs. Ernest Hutchison of Westmount are returning this week from Daytona Beach, Fla., where they have spent several weeks.

The St. George Ladies' Curling Club entertained at a monthly tea on Tuesday, March 29. Mrs. S. A. Charters and her committee were in charge of the arrangements. Rinks from Royal Montreal, Outremont Lachine and Howick were invited to curl.

The Handicraft Group of the American Women's Club of Montreal, chaired by Mrs. Alan Slayton, met at Mrs. F. G. McArthur's home March 29.

A fashion show of the "styles of yesterday" was presented. Members of the group modeled with Mrs. B. H. Little commentating.

PAINTING?
Indoors or outdoors . . .
easy-to-use Conant paint
makes home decorating a cinch.
And when you buy Conant
you pay only for quality.
Conant
QUALITY PAINTS
Visit the Conant Colour Bar at
Thomas R. Fisher Limited
(THE PAINT BOX)
4151 St. Catherine St. W.
Phone WE. 6106

Sisterhood List Winners At Handicraft Exhibit

The following is a list of prize winners and those who received honorable mention at the Handicraft Exhibit and Sale sponsored by the Beth Sholom Sisterhood, which took place in Victoria Hall, March 30.

First Prize Winners

Oil painting, Mr. Aurele Pelletier; palette knife, Mr. E. Seward; charcoal drawing, Mr. Harold Rosenthal; water color, Mrs. A. P. Wright; pastel, Mrs. Betty (Myers) Rosenthal; needlepoint, gros point, Mrs. Silverstein; petit point, Margaretha Drewe; crochet, afghan, Mrs. J. Freedman, dress, Mrs. R. Cummings; knitting, cocktail dress, Mrs. M. de Zwirek, afghan, Mrs. R. Freedman; embroidery, eyelet cloth, Mrs. M. Toszeghy; lace work, Irish & pointe de Venise, Mrs. S. D. Cohen; smocking, child's dress, Mrs. A. B. Glencross; sculpture, Mrs. V. Jalkanen; ceramics, teapot, Mrs. M. Goldberg; metalcraft, Chinese motif, Mrs. M. Wolfe; crocheted luncheon set, Mrs. J. Halperin; children's oil painting, Carl Murphy; children's ceramics, Leland Rubin; home cookery, Mrs. M. Oser, Mrs. R. Wolfe, Mrs. S. Wolfe, Mrs. A. Carsley.

Honorable Mention

Sewing, Mrs. M. Lazare, felt skirts; knitted blouses, Mrs. D. Tansky; fancy sewing, banquet cloth, Mrs. S. Levitt, Mrs. M. Goldberg, Mrs. D. Simon; needlepoint, Mrs. M. Dreive, Mrs. R. Freedman; knitted dresses, Mrs. M. Oser; needlepoint chair, Mrs. S. D. Cohen; bedspreads, Mrs. I. Hoffman, Mrs. R. Freedman; lace work, Mrs. Jean Hershon, Mrs. E. Christinson; ceramics, Mrs. M. Goldberg, Mrs. E. Christinson, Mrs. M. Friend; woodwork, Mrs. Alex Carsley; children's oil painting, Howard Herscovitch; lace, Mrs. E. Christinson; Sabbath cloth, Mr. E. Christinson; embroidery, Mrs. B. Rosenhek.

HANDICRAFT EXHIBIT: Fine handwork like the articles pictured above were shown at the Handicraft Exhibit and Sale sponsored by Temple Beth Sholom Sisterhood which took place in Victoria Hall, March 30.

Trinity Guide Ctte

The group Committee of the 49th Guide and Brownie pack will hold its monthly meeting on Thursday, April 14, at 8.15 p.m. in the men's room of Trinity Memorial Church Hall.

VACUUM CLEANERS
Repairs to every make
Machine collected, repaired and returned.
• LOW RATES
• WORK GUARANTEED
REX VACUUM CLEANERS SERVICE
4916 Sherbrooke West
DE. 6274

NYLON HOSIERY
for Easter
Branded
45 & 51 GAUGE 1.25
60 & 66 GAUGE 1.50
SEAM FREE MESH 1.50
First quality, unbranded clear, fine 51 gauge
SPECIAL 94c
• GIFT BOXES IF DESIRED •
May's LADIES WEAR
1233 GREENE AVENUE
(Opposite Avenue Theatre)
Fitzroy 9541

MRS. EDWARD BARKOFF, 653 Rolyn avenue, Westmount (centre) outlines plans for the Special Names Section of the 1955 Combined Jewish Appeal, of which section she is chairman. Listening attentively, are: left to right, Mrs. J. Quint, vice-chairman; Mrs. Morrie E. Coshof, Hon. Chairman of the Women's division, 4856 Wilson avenue; Mrs. Edward I. Roll, chairman of the Women's Division, 6922 Terrebonne avenue; Mrs. Philip Garfinkle and Mrs. H. Naimer, residents of Westmount and both vice-chairmen of Special Names.

Captain of Blind

(Continued from page 6)

dru, Miss H. D. McNiece, Miss M. Manning.

The quota is set at twelve housand dollars, out of a total campaign objective of two hundred thousand dollars.

Cards, folders, identification material and other supplies have been istibuted to the workers and it is anticipated that the canvass of Westmount will be in full swing early next Tuesday morning.

Proceeds of the Appeal will be used to carry on the welfare service of education and training of blind boys and girls, men and women, of the ontreal Asociation for the Blind and the Quebec Division of the Canadian National Institue for the Blind. Over sixteen hundred sightless persons will be affected by the results of this drive.

Mixed Card Party

The altar society, under the auspices of the League of the Sacred Heart of the Ascension of Our Lord, Westmount, with Mrs. A. I. Peterson as chairman, is holding a mixed card party, on Tuesday evening at Hall, Clarke Ave., Westmount. eight o'clock, in St. Leo's School Please take your cards.

Ladies' Curling Club

The Heather Ladies Curling Club is holding its closing luncheon on Tuesday, at one o'clock. Following the luncheon and presentation of prizes, the annual meeting and election of officers will take place. All active and associate members are invited to be present.

BLACKBURN SCHOOL SPRING CLASSES
Dressmaking, designing and pattern making, tailoring
AFTERNOON and EVENING CLASSES
BE SMART — Learn to make 3 Dresses or a Suit and a Coat in 18 Lessons
Call or write for information
1361 GREENE AVE., WESTMOUNT — WE. 8752
MARGARET LEHANE, Principal

FUR STORAGE
STORAGE
This year discriminating ladies will store their furs at Flomen Exclusive Furs where storage facilities are the most up-to-date in Canada and your inspection is cordially invited.
Our bonded messenger will call for and deliver your furs in a courteous and efficient manner at prevailing standard storage rates.
Our furs are custom-made. All repairs and remodelling are done on our premises.
Call WI. 3312
Flomen Exclusive FURS
1235 Greene Ave. Westmount

the young man of distinction
gives his official okay to The CHILDREN'S CORNER
His choice this spring for good looks and hard wear . . .
Aertex Shirts . . . . . 3.50 and 3.95
Cowpuncher Jeans 2.95
Peter Scott Sweaters . . . 5.50 and 7.95
All-wool Navy Blazers . . . 8.50 and 12.95
Aquascutum Coats . . . . 22.50 to 27.50
For little boys from 1 to 6 and their big brothers from 6 to 12.
THE CHILDREN'S CORNER
1350 Greene Avenue GL. 6510

H. and S. Whist

Military whist — Queen's School — sponsored by the Home and School Association, to be held on Wed. April 20, at 8:30 p.m. Tickets available at the school, 208 Olivier Ave.

SPACEMASTER & LEATHERETTE
FOLDING DOORS
Yale-Airline
VENETIAN BLIND CO.
MA 5331

WHEN YOU WANT A FLORIST CALL
(FRANK) McKENNA'S
HOUSE of FLOWERS LTD
PLat. 4444
Sherbrooke & Mountain Sts.

In The Women's Realm

Next-of-Kin

The monthly meting of the Next-of-Kin Assn. will be held Thursday, April 14, at the Y.W.C.A., Dorchester Stret West (Cor. Crescent) in Room 25 at 8.30 p.m. sharp.

All members and others interested in the Assoeiation are asked to attend.

St. Andrew's W.A.

The Women's Association of St. Andrew's Church, Westmount will hold its next meeting for business and sewing on Tuesday, at 2 p.m.

Tea hostesses will be Mrs. George Hunter and the ladies of the Clarke Group. The Red Cross Group will meet at 10

Calvary W.M.S.

The Easter Thank Offering meeting o Calvary W.M.S. will be held on Wednesday, April 13, at 8 p.m. in the Ladies' Parlors, the conveners being Mrs. Walter Spence and Miss G. Watson. Mrs. Maynard Booth will give an illustrated lecture on her European trip last summer. Mrs. W. Douglas Kirk will be the soloist, accompanied by Mrs. Noel Hardy. All the ladies of the congregation and friends are most cordially invited to attend.

Melville W.M.S.

The Melville Auxiliary of the W.M.S. of the Presbyterian Church in Canada, will hold its Easter Thankoffering meeting in the church hall, Melville Ave., Westmount, on Thursday, April 14, at 3 p.m. The speaker will be Dr. Maclean, Moderator of the General Assembly of the Presbyterian Church in Canada. Soloist: Mrs. M. F. Botting.

Fashion In Flowers

The annual spring event of the woman's association of St. Andrew's United Church, Westmount will be "Fashions in Flowers" by Williams Inc. This event will be held in Hutchison Hall, Tuesday, April 19, at 8.15 p.m.

Silver Cross Women

The Silver Cross Women of Canada, Remembrance Association are to hold a military whist in the Auditorium of the Y.W.C.A., Dorchester Street West, Friday, April 15 at 8.15 p.m. Tickets may be obtained by calling Mrs. Bray at CR. 5955 or Mrs. McCallum at RE. 3-4883. Proceeds are for hospitalized veterans. Kindly take your own cards.

Advent Women's Guild

The Women's Guild of the Church of the Advent is holding an Easter tea and sale of home cooking in the parish hall, corner of Wood and Western avenues, on Saturday, April 16, from 3 to 5 p.m.

Hospital Auxiliary

The Woman's Auxiliary of the Queen Elizabeth Hospital of Montreal will be held in Griffith Memorial Hall, on Wednesday, April 20, at 3 p.m.

The speaker will be, Mrs. J. K. Brown, and her subject, "Tidying a Desk Drawer."

The Service Group will meet on Wednesday, April 20, to make surgical dressings for the hospital, at the home of Mrs. A. A. Desmarais, 3622 Northcliffe Ave., at 10 a.m. instead of at Mrs. E. D. Johnson's home, 3652 Northcliffe Ave.

Forsythia Branches Make Early Spring Decoration

That bunch of brown forsythia branches you bring in for forcing in early spring will make several flower arrangements fo different rooms. It does not always have to be used as one large bunch.

Take garden shears and snip off some of the shorter side stems and some of the medium-length ones for a horizontal mantel decoration. If this can be placed against a mantel mirror, the forsythia blossoms will give double pleasure.

For a coffee table, snip off some even shorter stems to arrange in a low container. A bud vase with a single tall stem of yellow forsythia, with possibly a stem or two of foliage if you have brought in some of the leaf-budded stems,

Military Whist

The Ancient Order of Hibernians, Ladies Auxiliary, County Board is holding its annual military whist and card party, Easter Monday night in St. Thomas Aquinas Hall, St. Antoine St. Proceeds of this card party will be used to build up funds for the Auxiliary's charitable work.

Tickets may be had at the door or by calling Mrs. H. O'Hagan YO. 1662, or Miss Burgess BE. 4218.

Independent Art Ass'n

Independent Art Association will hold an Exhibition of Paintings by the members of the group in the Arts Club, 2027 Victoria St. every evening (except Mondays and Wednesday) from 7-10 p.m. Every afternoon from 3-5 p.m. The Public is invited to attend this 23rd Exhibition from April 3 to April 22 inclusive. Most of these paintings are of Landmarks around Montreal and Laurentians.

Edith Cavell Br. No. 93 Plan Benefit Card Party

Edith Cavell Branch No. 93 of the Canadian Legion will hold its annual military whist on Thursday, April 21 at 1164 Beaver Hall Square, in the rooms of the Army, Navy & Airforce Veterans' Club at 8.15 p.m. Refreshments will be served and many excellent prizes are on hand. Players are requested to take their own cards.

The proceeds of the evening will be used for Branch welfare projects, which include summer camps for children of veterans in need, welfare aid for ex-service women, hampers of food, and donations to other welfare funds in the community. Tickets may be obtained from the ticket convener, Mrs. Dorothy McCluskey, 1659 Millar St., Ville St. Laurent, (RI 4-2980), or at the door. Refreshment convener is Miss Marion Reeve, 5475 Queen Mary Rd., and prizes will be arranged by Miss Gertrude Mason, 5801 Cote St. Luc, and Mrs. Geo. Du Vall, 45 St. James St., Ville St. Pierre. All Committees are under the direction of the president, Miss Joan Stevens, 6211 Monkland Ave.

I.O.D.E. Chapter Elects Officers

The Marguerite Bourgeoys Chapter I.O.D.E. held the annual meeting recently at which the following officers were elected:

Hon. regent, Mrs. J. R. Beveridge; hon. vice-regent, Mrs. F. Dinner; regent, Mrs. J. B. McConnell; 1st vice-regent, Mrs. J. Panopalis; 2nd vice-regent, Mrs. Arnold Burt; secretary, Mrs. I. Ganas Burt; treasurer, Miss Mary Lassen; educational secretary, Mrs. T. Dorrance; echoes secretary, Mrs. J. Kelly; organizing secretary, Miss M. Walsh; standard bearer, Mrs. J. Panopalis; welfare convener, Mrs. C. E. Edgar; work convener, Mrs. G. I. Frechette; visitor convener, Miss Ruth Williamson.

Besides supporting all the I.O.D.E. projects the Chapter assisted a girl student at McGill University and a boy student at Sir George Williams College.

Ladies' Kennel Club Plan Annual Dog Show

The Ladies' Kennel Club of Canada will hold its 34th annual dog show at the Hussars Armory, 4185 Cote des Neiges road, from 10 a.m. to 10 p.m., Sunday, April 24. Proceeds will be used to provide a seeing eye dag for the Canadian National Institute for the Blind.

Mrs. Louis St. Laurent, wife of the Prime Minister, has graciously extended her patronage to the event.

The show committee includes Mrs. D. S. Mitchell, Mrs. I. Hudson, Mrs. A. Gerritsen, Mrs. G. A. Holland, Mrs. K. W. Foucar, Mrs. J. Reilley, Miss P. Powell, Mrs. A. Condon, Mrs. R. E. Birch, Mrs. R. N. Griffin, Mrs. E. H. Bensley, Mr. and Mrs. H. G. Robertson, Maj. L. E. Cuttle, and A. Sharp.

Judges are Frank T. Eskrigge of Newton Centre, Mass., Lewis S. Worden of Jersey City, N.J., Hans Oberhammer of New York City, and K. Naumer of Glenwood Landing, N.Y.

A silver plated punch bowl and ladle, donated by Miss Marjorie Caverhill, will be awarded for the best dog in show. The Lord Calvert trophy will be awarded to the best Canadian bred in show. Nine other prizes will be awarded for winning entries.

PAINTING AND DECORATING
INTERIOR and EXTERIOR
W. E. GIROUARD HE. 5082

TOP SOIL FOR SALE
$4.00 for 1 cubic yard
$3.50 for each additional cu. yd., delivered
The finest top soil obtainable
• BLACK SOIL •
$6.00 per cu. yd. — 2 cu. yds. or more
$5.50 per cu. yd.delivered
Filling Earth, $7.00 per load of 4 to 5 cu. yds.
PEAT HUMUS
$1.75 per bag for 5 bags
$1.50 per bag for each additional bag
(App. 75 - 100 lbs. per bag)
Per ton, loose, $23.00
● Rock Garden Stone $14.50 per ton ●
All types of stones and cement blocks for walks and terraces. Prices on request.
ALL KINDS OF ORNAMENTAL TREES, SHRUBS EVERGREENS, PERENNIAL AND ANNUAL PLANTS.
Daccord Ready Mix Lawn Top Dressing
The most practical and effective ready-mixed top dressing for your lawn. Contains rich screened top soil, high percentage of organic matter, top quality grass seed (free of clover). Mixture blended to give quick results.
1 bag will cover 100 square feet (10' x 10') more or less. Minimum weight 100 lbs. when packed.
PRICE PER BAG 2.75 DELIVERED 2.50 CASH and CARRY
You are invited to visit our Nursery at
840 LUCERNE ROAD
(Formerly Montée Côte des Neiges)
Town of Mount Royal
E. DACCORD LTD.
LANDSCAPE CONTRACTOR
NURSERY: RE. 3-7324 - RE. 7-8742
MAIN OFFICE: WA. 1531

Catering Service
FOR OUTSIDE CATERING
Whether the occasion is big or small, the Champs-Elysees Restaurant's qualified catering staff will make any event a memorable one.
THE BERKELEY HOTEL
1188 SHERBROOKE ST. W. MA. 7351

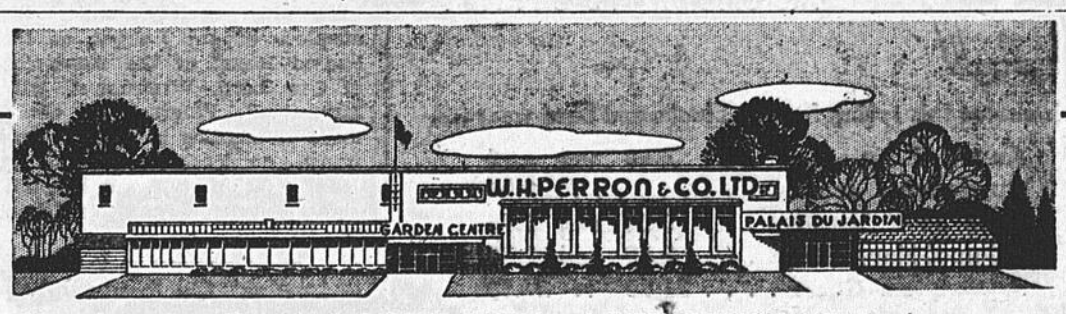

We invite you to visit our new GARDEN CENTRE, and NURSERY HEADQUARTERS, where one can find everything in SEEDS, PLANTS AND HORTICULTURAL SUPPLIES. Open until 9 p.m. Monday through Friday, from April 15th to June 17th, and until 5.00 p.m. on Saturday.
W. H. PERRON & CO. LIMITED
SEEDSMEN and NURSERYMEN
515 Labelle Blvd., L'Abord-à-Plouffe
Tel. MU. 1-1685

BEST PICTURE OF THE YEAR, — starring the Year's Best Actor, Marlon Brando, which is being held a second week at the Snowdon, Strand and Outremont Theatres.

★ Best Actor and Picture of Year

Brando "On The Waterfront"

Stays 2nd Week At 3 Theatres

Marlon Brando, Academy Award Winner as "Best Actor," in "On The Waterfront," awarded "Best Picture" of the year, stays a second week at the Snowdon, Strand and Outremont Theatres. It is a powerful drama of brass-knuckled love and terror, filmed in all its stark realism in the jungle world where the city meets the sea.

Elia Kazan who made, with Brando, "A Streetcar Named Desire," reportedly floods the screen with the surging violence of the waterfront. Also starred in her first film role is Eva Marie Saint, beautiful blonde star of stage, t.v. and radio, who received the Academy Award as the "Best Supporting" actress for her part in this, her first feature. Karl Malden and Lee J. Cobb also have important featured roles.

One of Hollywood's most versatile and rugged young stars, Brando is said to be overpowering as the man who lives by the jungle law of the waterfront, an ex-pugilist who has become an unthinking hanger-on of the cold-blooded murder mob lorded over by Cobb. His loyalty to the mob is shaken when he falls in love with Miss Saint, whose longshore brother is slain before he can talk to the Crime Commission.

The fervent urgings of the girl he loves, the entreaties of a fighting waterfront priest, the ruthless slaying of Brando's brother for violating the mob's tight discipline, bring Brando into headlong collision with Cobb. One of the most brutal fights ever filmed is the climax of this vivid drama of a man-made dockside jungle. "On the Waterfront" has been called one of the truly great motion pictures. thea Douglas.

★ Final MRT Play

"The School For Wives"

West Hill Theatre The 27

"Molière and Malleson do it again" is the heading of the Bristol Evening Post's review of the opening performance by the Bristol Old Vic of Malleson's new adaptation of The School for Wives. This play will be the final production this season of the Montreal Repertory Theatre. It will run from Wednesday, April 27, to Saturday, April 30, in West Hill Theatre.

Molière's L'Ecole des Femmes is the story of a rich old man who has taken pains to bring up a young girl according to his own ideas of what a perfect wife would be. He has kept her in a state of ignorance in order to preserve her innocence, and of seclusion in order to exclude all interests outside himself.

During one of his periodic absences, the young girl, Agnes, sees a young man on the street from her balcony. They exchange smiles and pleasantries, and in no time they have met.

When Agnes guardian, Arnolphe, returns he is horrified to find this precious, protected young innocent rapturously in love. He discovers also that the young stranger is Horace, son of one of his old friends. He determines to keep them apart and to hasten his own plans for marrying Agnes.

Horace, unaware of Arnolphe's connections with his beloved, relates his schemes to elope, his successes and his failures along the path of love to Arnolphe, who squirms and groans and chuckles. Each time Horace tells him a plan, he sets about circumventing it.

Love triumphs at last, despite the old man's fumbling efforts to prevent it, and the play ends with Agnes in Ho-

Symcox and costumes by Alrace's arms, and Arnolphe gloomily consoling himself by dwelling on thoughts of the pitfalls of marriage.

The story of Arnolphe and Agnes has been frequently applied to the actual tragedy of Molière and his young wife Armande. Molière, at 40 years, married his 17-year old protégée, whom he had been encouraging and training for the stage. This was in the year 1662, the year he wrote The School for Wives. Such details however,, as are known and recorded of Molière's domestic unhappiness all point to its developing some time later than his writing of The School for Wives.

MRT's production of The School for Wives will be directed by Stephen Porter. Setting will be designed by Peter

WESTMOUNT

TODAY!

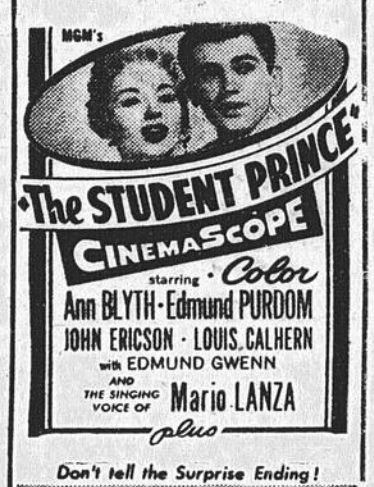

Don't tell the Surprise Ending!

CLARK GABLE • LANA TURNER
VICTOR MATURE in M-G-M's
BETRAYED
in COLOR

MONKLAND

NOW PLAYING!
HELD OVER!
"ROSE MARIE"
in Cinemascope with
Howard KEEL - Ann BLYTH
— Also —
"ROGUE COP"
with
Robert TAYLOR - Janet LEIGH

STARTS SATURDAY!
2 Hits in Cinemascope
"7 BRIDES FOR 7 BROTHERS"
with
Howard KEEL - Jane POWELL
— Also —
"NIGHT PEOPLE"
with
Gregory PECK
Broderick CRAWFORD

Enjoy Delicious

"GOLDEN" Chicken

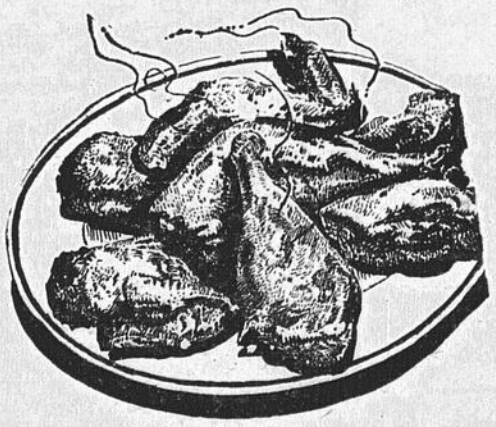

Done to Perfection on Special Barbecue Spits

Bring the whole family and dine in the pleasant surroundings of Cote St. Luc Barbecue. Tempting chicken served just the way you like it, coupled with courteous, efficient service will make a very pleasant outing.

Piping Hot
CHICKEN
TO TAKE OUT
HU. 8-4011
OPEN
DAY & NIGHT

COTE ST. LUC
BARBECUE
LEO BOSSART, Proprietor
5403 Cote St. Luc Rd.

Regents Score 3 In Final Canto To Trim MacRae Electric 4-2

The Dr. C. W. H. Rondeau Trophy goes on the line this Saturday at 2 p.m. at the St. Laurent Arena when the NDG Regents and Westmount MacRae Electric renew hostilities in the second game of a best of three final series in the St. Laurent Intermediate Hockey League.

The Regents have MacRae with their backs against the wall, as the N.D.G. team took a one-game edge last Saturday afternoon by exploding for four goals in the final period to down Westmount's entry by a 4-2 count. The Regents were outplayed for the first half of the game, and were obviously disorganized.

Bud Selby's lone marker in the opening period gave MacRae the lead, and for the first and middle sessions Westmount skated rings around their opponents; but failed to dent the Regent armour for more than this singleton. Phil Martin and Stan Simmons set up Selby's goal, as the latter was on the job to pick up the rebound.

Then came the break in the game. With Pete McManaman of the Regents off for hooking, Syd Griffin broke up a MacRae power play, passed the rubber to Jimmy Campbell, who in turn set up Ronnie Kenwood.

With this goal, the Regents caught fire. Charlie Garneau, arriving late for the game, showed the "stuff" that made him the league's leading scorer. Less than two minutes after Kenwood's tieing marker, Garneau potted the first of two quick tallies, with the second only a minute later.

And so the Regents took over. With the game wide open, Jacques Guilbault took double passes from Garneau and McManaman to extend the count to 4-1.

MacRae Electric, however, were not completely out of the running. They came back with several sorties after their brief but costly relapse to get one goal. Earl MacDonald picked up Ross Murray's pass to close the scoring with the Regents one man down.

N.D.G. Regents—4: Goal, Farnworth; defense, Simpson, Griffin, Gamble, Slavin; forwards, Campbell, Guilbault, Kenwood, Foy, Saucier, Garneau, McManaman.

Westmount MacRae Electric — 2: Goal, Brisbois; defense, Murray, Brambell, Painchaud, McGowan; forwards, Selby, Simmons, Martin, Lomarney, Turner, Mitchell, Beasant, Brown, MacDonald.

First Period

1—MacRae: Selby (Martin, Simmons) 12:10
Penalties: None.

Second Period

No Score.
Penalties: Martin (6:40), Griffin (6:40).

Third Period

2—Regents: Kenwood (Campbell, Griffin) 4:50
3—Regents: Garneau (unassisted) 6:30
4—Regents: Garneau (McManaman, Guilbault) . 7:45
5—Regents: Guilbault (Garneau, McManaman) .. 10:32
6—MacRae: MacDonald (Murray) 13:14
Penalties: McGown (1:03), Gamble (1:03), McManaman (3:33), Murray (10:53), Griffin (12:08).
Referees: Howard Harvey, Garnet Robinson.

Special Pool Times For Easter Week

Holiday time is Y time for Westmount Y boys classes. During Easter week, there will be special swims each morning for boys groups Tuesday to Saturday. Junior boys age 9 to 11 will swim from 9:30 to 10:15 a.m. intermediate boys age 12 to 15 will swim 10:15 to 11 a.m. Senior boys groups will play basketball from 2 to 3 p.m. during the afternoon during the holiday week.

Junior girls will swim from 4 to 4:45 p.m. Wednesday. Special gym practices will be held for senior girls performing in the Hobby Show Gymnastic display. Boys and girls are reminded of the treasure hunt which will be held on Saturday, sponsored by the Westmount Y.M.C.A. boys department and Laura Secord.

Unity Biddy Cagers Drop Series Opener

Unity Boys Club biddy basketball team face a six point deficit when they meet East End Boys Club tomorrow at UBC at 2 p.m., in the second of a two-game total point series for the city of Montreal title.

The local lads dropped the first tilt 22-16. Bobby Carter scored nine markers to lead the team, while Frankie Robinson hooped six. Ray Mader scored the other Unity point.

POPULAR PONIES

Overseas demand for British breeds of horses is often bigger than supply, says the British Horse Society. Particularly heavy is the demand from Canada and the United States. Shetland ponies.

Capacity Crowd Attends Varied 'Y' Gym Revue

A capacity audience watched the Gym Revue, the annual Y gym display, held last Friday. Many pleasing acts were presented by the boys, girls, young men and women of the Westmount Branch. Ron Watt demonstrated his skill on the trampoline; the audience was also amused by the clown antics of Gordon Mather.

Royal Moulton and Peter Kingston showed that junior as well as seniors can become proficient in fencing. Stephen Vamos, fencing master, believes in "catching them young."

Four year old Johnny Waller, who did a balancing act with his Dad was a surprise and the envy of the small fry. For the first time in the Westmount Y history, junior girls were included in the exhibition. They ably presented mat tumbling under the direction of Pat Smith.

The priory school, senior gym club, weightlifting club, and the junior and intermediate boys classes also presented numbers.

Westmount Does Well in Class 'B' Tourney Saturday

The Class B Provincial Foil Tournament for men and women was held at Central YMCA on Saturday.

In the Ladies Division the first three places were taken by Mrs. Heidi Jack, Miss Louis Bert and Miss Kathleen Penny, all three of the Westmount Y.

In the men's division first place was taken by Ion Heron of McGill, second place by Hans Adelback of Westmount and third place by Subroto of McGill.

It was a well fought tournament all the way and Westmount's Hans Adelback was one of the finest fencers there. Observers say he should go forward with a lot of practice and a year or two's experience.

In the ladies division there was a close contest between Heidi Jack and Louise Bert, both of Westmount, for first place. Mrs. Heidi Jack won by four hits to two. It was a very close fought bout and both ladies should go a long way in the fencing world.

"THE HAPPY SCHOOL"
Summer Camp in the Laurentians
9 weeks full of healthy happiness for your children from 2 to 10 years old. Sports, dancing, arts, etc. Careful supervision by our trained staff.
JUNE 11th UNTIL SEPTEMBER 15th
We accept enrolments for shorter periods
Limited number of registrations.
CALL HU. 9-3231

COME ONE! COME ALL
WESTMOUNT BOYS' AND GIRLS'
HOBBY SHOW
Saturday, April 9th — Last day for entries.
Wednesday, April 13th — 7:30 p.m. Official opening by Mayor deLalanne.
8:00 p.m. Boys' Basketball Tournament. Girls' Swim Meet.
Thursday, April 14th — 7:00 p.m. Boys' Gymnastic Competition.
8:30 p.m. Wheelchair Basketball Game.
Friday, April 15th — 8:00 p.m. Boys' Swim Meet.
Saturday, April 16th — 2:30 p.m. Pet Show.
7:00 p.m. Girls' Gymnastics and Trampoline Exhibition.
8:15 p.m. Presentation of Prizes and Closing Ceremonies by Mr. Justice the Hon. D. C. Abbott.
The Hobby Show Exhibits will be open from 3 to 5:30 p.m. and 7:30 to 10 p.m. from Wednesday, April 13th, to Saturday, April 16th.
WESTMOUNT Y. M. C. A.
4585 Sherbrooke St. West GL. 3916

REMODELING
REPAIRING
Modernizing

PAINTING: Interiors and Exteriors
NO JOB TOO BIG OR TOO SMALL
For almost fifty years we have been responding to the needs of far-sighted home owners who want to protect and improve their most important investment . . . their home.
Whether it's a kitchen to remodel, a playroom or garage to build, a modern picture window to install — a fence, gallery to build or repair. Even a window screen mended or a door that sticks annoyingly
We are at your service — Consult us today
DANIELS & MANNARD Ltd.
720 MARIN ST. WI. 4159

Tried and True
Dow
DOW KINGSBEER
Canada's Finest Two!
DOW BREWERY LIMITED
MONTREAL • QUEBEC • KITCHENER

PHONE
DE. 0655
24-hour service for our customers
BRANDT PLUMBING
COMPANY
Plumbing & Heating Contractors
4937 Sherbrooke West Westmount

NEW YORK - 1 hr. 45 mins.
via COLONIAL

ALL ARRIVALS AT LA GUARDIA FIELD
5 non-stops leaving daily at:
7:30 a.m. 5:30 p.m.
12 Noon 8:00 p.m.
3:00 p.m.
$23.00
Direct Skycruiser service to Washington via Syracuse leaving daily at 10:40 a.m.
COLONIAL AIRLINES
For reservations and tickets call MA. 2201 or see your local travel agent.

Ottawa Easily Captures Goodwin Trophy

The Ottawa Boys' Club won the Goodwin Trophy quite handily in a six-game series between the Unity Boys' Club and the Ottawa Boys' Club.

At the Capital City last Saturday, Unity's biddy cage squad repeated their Westmount performance by defeating the Ottawa team 36-19 and winning the round by 18-48.

Unity's bantam team, which was hopelessly outclassed in both encounters, showed lots of improvement in the game at Ottawa despite their loss of 100-33. They lost the two-game total 204-60.

Unity's midget team also showed marked improvement at the Capital City although they were on the deficit side of 68-46 losing on the round 137-91.

In evaluating the series from a technical point of view, it would seem that had Ottawa been minus their six foot two, 185 pound 14-year-old youngster Ken Kilrea who scored a total of 146 points in the series, then possibly the Unity Boys' Club cagers would have given a much better account of themselves. However, lets not take any credit away from young Kilrea, he's a terrific basketball player and before very long will no doubt rank as one of Ottawa's top-notch cage stars.

BIDDY

Unity (36): Carter, 8; Robinson, 4; Mader, 2; Lafleur; Harper; Blais; Stewart, 6; Keizer, 2; Agard; Rowland, 14; Turner; Black.

Ottawa (19): Gosselin, Leo Lacombe, Roger Lacombe, Bartraw, Adair, 4; Sheridan, 6; Peterson, 2; McLelland, Bourgeois, Kouri, 7.

BANTAM

Unity (33): Annable, 2; Gavin, 5; Irwin, Keizer, Patenaude, 4; Tagieff, Mason, 4; Laviolette, 8; Gill, Lark, 10.

Ottawa (100): Said, 10; Callon, 10; Hopkins, 5; Laughren, 8; Wells, 4; Kilrea, 45; Lavergne, 14; Murooney, Luciano, Newton, 4.

MIDGET

Unity (46): Gavin, 5; Wilson, Williams, 12; McDonaugh, 18; Armour, 4; Simmons, 7; Lark, Lapointe, Adams.

Ottawa (68): Cook, 13; Stafford, 24; Said, 2; Kilrea, 24; Lavergne, 5; Villeneuve, Mulrooney.

Sidelights: A very nice banquet was tendered the boys at Ottawa and Magistrate Strike, president of the Ottawa Boys' Club, was guest of honor. He presented some interesting facts regarding the current building campaign to build a new Boys' Club . . . Many of Unity's team visited and toured the Parliament Buildings. Fraser "Woody" Woodhouse of Camp Lewis fame represented the M.B.A. interclub crests were presented to all the players. The interclub series was conducted on a friendly basis and a good relationship existed between members of both clubs.

Locally for the next month, all basketball players will be engaged in junior and senior basketball house leagues. **Signs of Spring:** Practices in Little League Baseball starts immediately. The opening games of the American B section of the league will commence May 21. **Special Announcement:** A Learn to Swim project, sponsored by the Rotary Club of Westmount is in the process of organization and all Club members (non swimmers) who wish to participate are urged to register immediately. Busses will be available to transport the youngsters to and from the Swimming Pool.

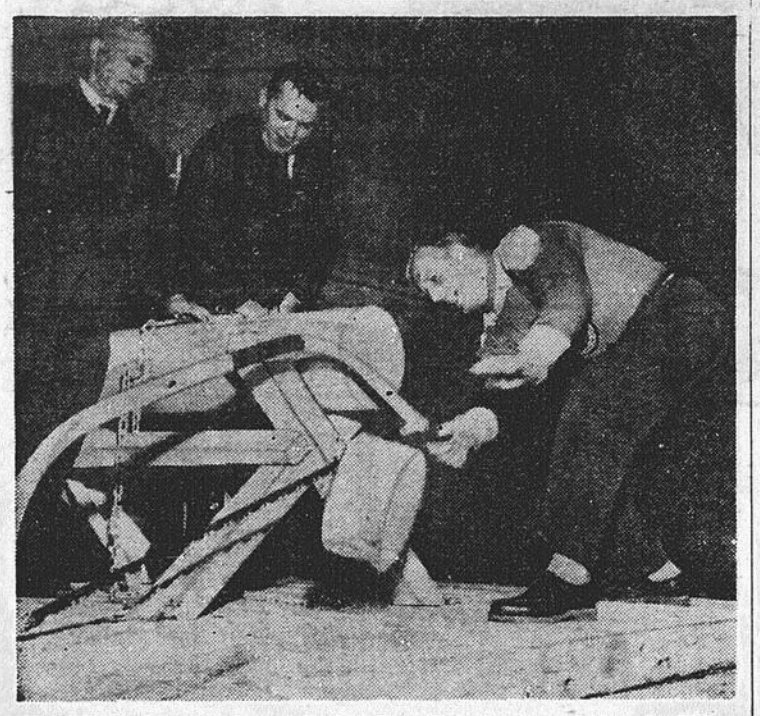

SAWING AWAY here at the Canadian bucksaw title is 230-pound Fernand Morin of Lac Humqui, Que. His average of 7.4 seconds was good enough to win him the 1955 Championship in Montreal during the banquet of the 37th annual meeting of the Woodlands Section of the Canadian Pulp and Paper association, sponsors of the event. It was the sixth time in the seven years that the contest has been held, that a lumberjack representing the Quebec North Shore Paper Co. won the championship.
—Central Press Canadian

Bill New Sports Features For YMCA Hobby Show Here

The Westmount Y Hobby Show department of Athletics, under the direction of Beryl Martin, promises some new and interesting features this year. On Tuesday at 7 p.m. in the Y gym, there will be boys basketball between the teams from Roslyn, Kings and Queens schools.

On Wednesday, the Westmount Y senior basketball team will play the famous wheelchair wonders in an exhibition skirmish.

Two swim meets will be featured — girls April 13 and boys Friday April 15. Trophies will be awarded to the high scoring swimmer in each meet.

The boys gymnastic competition is a new feature introduced this year. Over forty entries are expected from Rosemount, Montreal West, Lachine, Westward and Westmount Junior High gym clubs.

The final athletic event will be Saturday, April 16 from 7 to 8 p.m. when the gymnastic winners will strut their stuff. Lew Waller, Y physical director, has an exhibition lined up on the basic skills of trampoline tumbling by Ron Watt's mixed trampoline team.

Loyola College Sports Trophies Awards Day Held

Gary Gagnon, standout football and hockey player with Loyola College Warriors, was awarded the school's Sportsmanship Trophy last Thursday at the annual awards day ceremonies. The trophy is given to the athlete who best combines sportsmanship with playing ability.

Gagnon starred on the puck squad, which ended second in the Ottawa St. Lawrence Conference. He copped the league scoring title for the second straight year with 19 points on eight goals and 11 assists.

He was elected captain of the football team, but was severely hurt in the opening tilt and failed to return to action.

Peter Brown, a star at center, was awarded the most valuable football player trophy, and defenceman Brian McMullan won the most valuable hockey player award.

Ray Losito will captain next year's hockey team, it was announced.

Peter Holland, the school's best skier, succeeded Neil Patton as the president of the Loyola College Athletic Association. Other executive posts on the school's athletic association were filled by Earl Garinther, vice-president; Don Sauve, secretary; and Larry Boyle, treasurer.

All activity letters were awarded John McCarney, Brown, John Collin, Junior Beauregard, Don Wilson and Gerald Long.

Unity's Stan Barton, 139, Wins Golden Gloves Bouts

Stan Barton is Unity's representative in the current Golden Gloves Tournament and has won his first two bouts in the 139 pound classification. He won the first bout via the K.O. route and the second by a decision. Boxing coach Billy Hurst is very pleased with the results and is hopeful of bringing home a championship.

Tired, Weak Men! Get New Pep at 40, 50, 60

Get new strength, pep and energy the quick easy way that amazed thousands! Try Ostrex Tonic Tablets today. For weak, rundown, tired-out feeling due to lack of iron at 40, 50, or 60; conditions you may call "getting old". They stimulate, invigorate, revitalize and energize blood, organs, nerves. You soon feel years younger. Both sexes get new pep. New "get-acquainted" size only 60¢. At all druggists.

FOR DEPENDABLE TELEVISION SERVICE
GL. 4236
DAYS and EVENINGS
AVENUE RADIO & TV
Established 1948

Small or large installations in houses or industrial plants promptly carried out.
Electrical INSTALLATIONS and REPAIRS
★ PROMPT SERVICE ★
P. McCUAIG LIMITED
65 Hillside Ave. Westmount
WI. 1104

Easter Greetings

In the Spirit of Easter we join our friends, neighbors and customers in spiritual refrshment and Christian fellowship during this Happy Eastertide.

"Give Thanks Unto The Lord"
For He is Good . . .
For His Mercy
Endureth Forever

The Staff & Management
gohier AUTOMOBILES LTEE
GERALD R. GOHIER, Prsident
3421 Park Avenue BE. 2841

LIGHT

Here's a brand new ale . . . a true ale, yet Lighter . . . Dryer . . . Less Filling!

MOLSON'S GOLDEN ALE

Molson's Golden Ale is "light as a feather"— yet alive with the zest and authority that only 169 years of brewing skill can give.

PARK & SAVE
Always Plenty of Parking Space at Our Store

FREE EASTER DRAWING!

A drawing will be held every hour on the hour from 1:00 p.m. Good Friday (opening time) until 10:00 p.m., and Saturday from 9:00 a.m. to 7:00 p.m. for a **FREE LAMP** (values up to $29.95). **NO STRINGS! NO GIMMICKS!** You need not make a purchase to participate, your presence in the store is all that's required.

TRADE YOUR TELEVISION SET NOW!

$125.00 and your 17" T.V. Set will provide you with a new 21" T.V. Set

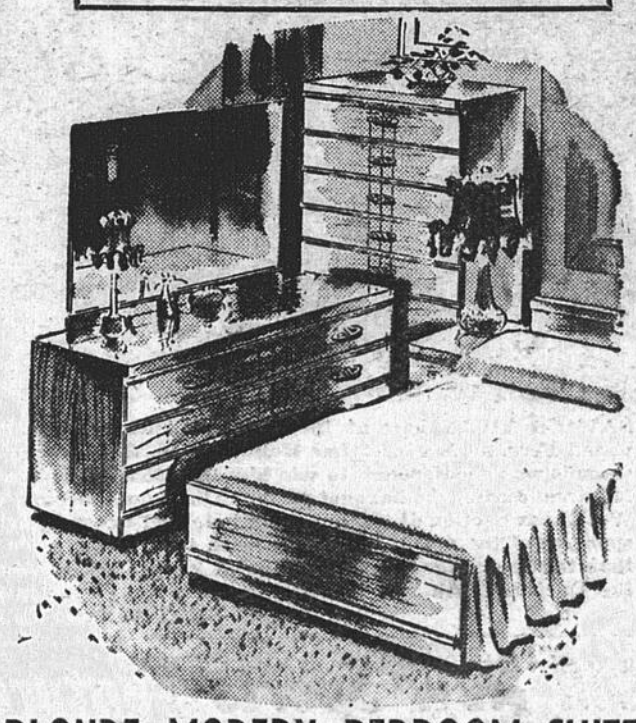

Look . . . prices like these have not been seen in Montreal yet

17" T.V. . .	Full Price	$ 89.95
21" T.V. . .	Full Price	$159.00
REFRIGERATORS, 9 1/2 cu. ft.		$179.95
ELECTRIC RAZORS:		
Remington, Schick . .		$ 16.95
WASHERS		$ 79.50 up
STEAM IRON		$ 11.95
ELECTRIC TOASTERS . . .		$ 3.00 up
MANTEL RADIOS, all makes		$ 17.00 up

50% DISCOUNT ON ALL FURNITURE

BROADLOOM SQUARE YARD **$6.95**

BLONDE MODERN BEDROOM SUITE

LONG LOWBOY DRESSER in satiny modern wood! Sturdy handsome chest, too, with easy-opening drawers. Full-size double bed with sea mist nightstand to match! This lovely set was designed to sell at $350.00 ..... Yours for Only **$139.00**

SAVE $30.00 ON SOFA BED

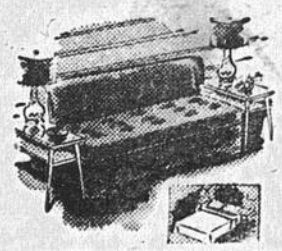

Full-Width Sofa NOW **$39.50**

in fine frieze upholstery. Opens out into comfortable bed. A real value; mattress included. Also available in tapestry or plastic leather.

EASTER WEEK-END SPECIAL

COFFIELD WASHER

Model EBP
Reg. price $209.00
SPECIAL - **$149.00**

TELEVISION
SERVICE & INSTALLATION

PHONE:
CR. 3661

SPECIAL - BEDROOM SET
3 Pieces - **$59.95**
Choice of Walnut, Mahogany, or Blonde

DAVENPORT SETS
FROM AS LOW AS .. **$89.95**

CHESTERFIELD SETS
3-PIECE **$75.00**

BEDROOM SETS
FROM **$79.00**

GURNEY
GAS STOVE 4-burner **$79.00**

30"
ELECTRIC RANGE New low price **$185.95**

- No Down Payment
- Many Other Specials
- Make Your Own Terms
- Ten Cars at Your Service
- Call Us and We Will Pick You Up

SPECIAL This Coupon Worth $2.75 on our regular Service Call of $5.75—**YOUR COST: $3.00**
Bring or mail this handy coupon to:
PARIS T.V. REG'D.
7212 St. Hubert St., Montreal

Name .....
Address .....
District ..... Tel. No. .....

PARIS T.V. Reg'd

7212 St. Hubert St. — CR. 3661

A few doors north of Jean Talon Street
OPEN: GOOD FRIDAY: 1:00 p.m. to 10:00 p.m.—EASTER SATURDAY: 9:00 a.m. to 7:00 p.m.