

BNQ

50

Cantilène Nuptiale

pour VIOLONCELLE

avec accompagnement

DE

PIANO ou ORGUE

PAR

MARCEL CHAIGNEAU

Prix net: 1^{fr}75

EDITION MUSICALE FRANÇAISE

G. DUPUIS, Editeur de Musique
69, Rue d'Amsterdam, Paris (8^{arr})

*Tous droits d'exécution, traduction, reproduction et arrangements réservés pour
tous pays, y compris le Suède, la Norvège et le Danemark.*

Belgique, Pays-Bas et Luxembourg.
J. B. KATTO, 12, Rue d'Arenberg, Bruxelles

787.4
C434C
1900
MUS-ETV
1000.

CANTILENE NUPTIALE

VIOLONCELLE et ORGUE ou PIANO

MARCEL CHAIGNEAU

Lent et expressif

à l'aise

crese.

VIOLONCELLE

ORGUE

ou

PIANO

Doublez le mouv!

au 1^{er} mt.

au 1^{er} mt.

plus lent

mf

cresc.

presses et cresc.

rit.

au mouv!

p au mouv!

ral. express au mouv!

mf

mf au mouv!

p

rit. au mouv!

f

mf au mouv!

rit. pp

mf

criso.

f

mf

p

mf

criso.

rall. au mouv!

p

f

au mouv!

rit. court au mouv!(en ralent.)

sf

rit.

court

au mouv!(en ralent.)

pp

rit.

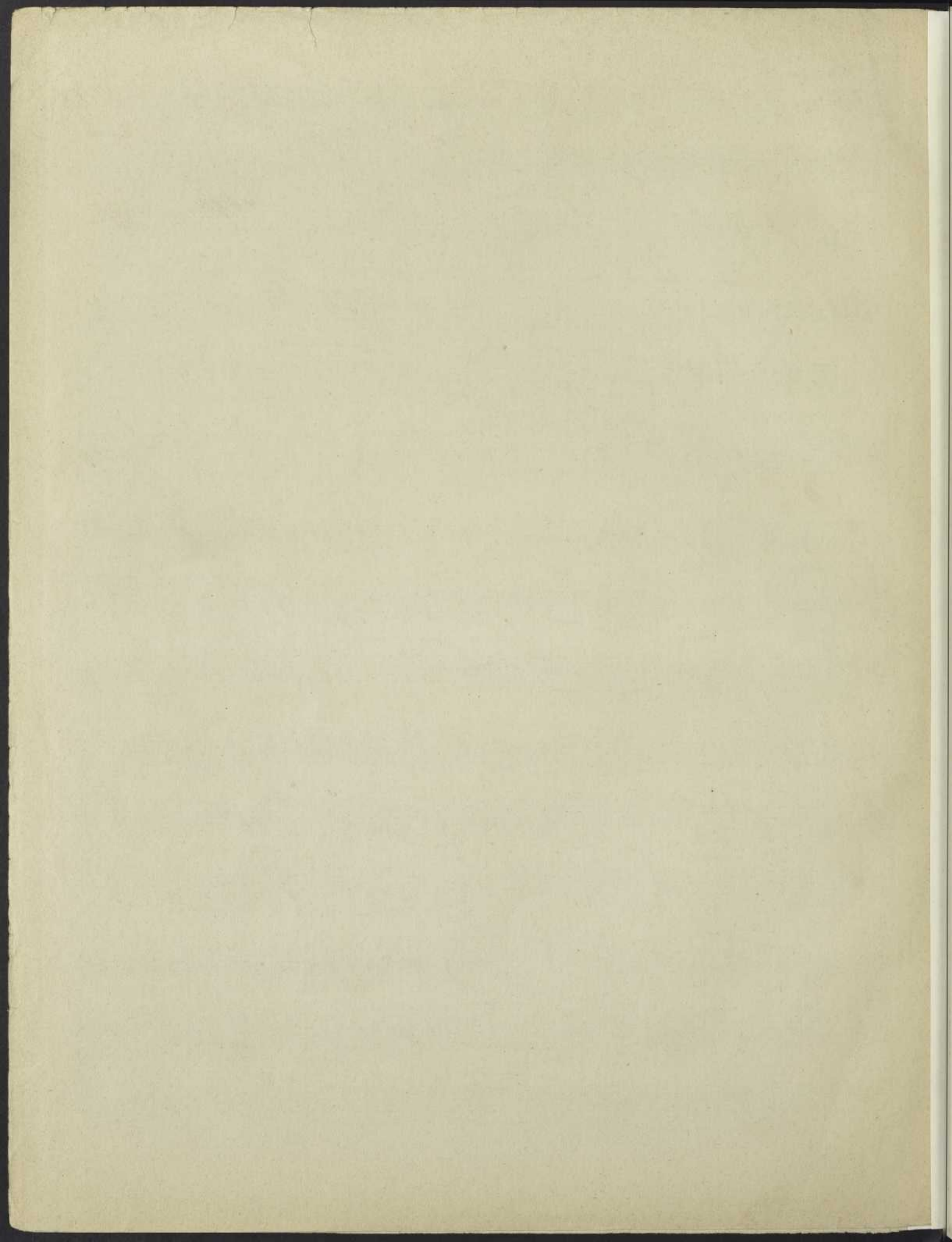

767.4
C 2/34c
1900
acc. 7
MUS-ETV

CANTILÈNE NUPTIALE

VIOLONCELLE et ORGUE ou PIANO

MARCEL CHAIGNEAU

VIOLONCELLE

Lent et expressif

à l'aise

mf

6^{te} st.

erese.

f

rit.

(♩ = ♩) au mouvt

rit.

au mouvt

p

mf

(♩ = ♩)

p

f

Doublez le mouvt

rit.

au 1^{er} mouvt

erese.

rit.

mf

au mouvt

f

plus lent

presser et erese.

pp

mf

rit.

au mouvt

p

erese.

ral. express

au mouvt

mf

au mouvt

p

f

erese.

mf

f

au mouvt

mf

rit.

au mouvt (en ralent.)

pp

sf

3

3

pp

pizz.