Bibliothèque
du
Séminaire de Sherbrooke

WEATHER
Sunny today; Wednesday variable cloudiness; little change in temperature; light winds. High today and low tonight at Sherbrooke 32 and 10. Summary for Wednesday: Some cloudiness, little change in temperature.

Sherbrooke Daily Record

Today's Chuckle
A woman driver was arrested for making an "O" turn. She began to make a "U" turn but changed her mind.

Established 1897 | Price: 7 Cents | SHERBROOKE, QUEBEC, TUESDAY, MARCH 16, 1965 | Sixty - Eighth Year

PREPARED BRIEF — Members of the Sherbrooke Chamber of Commerce who prepared a brief submitted yesterday to the Montreal hearings of the Royal commission on bilingualism and biculturalism, examine a copy of their brief. They are, from left, Paul McKenna, Chamber President Ernest Grigsby, Denis Tremblay and Eddie Echenberg.

(Record photo by Gerry Lemay)

Sherbrooke Chamber on bilingualism

French schools elsewhere urged

MONTREAL — (Staff) — French-language minorities outside Quebec should be given the same school facilities as English-language Quebeckers, says the Sherbrooke Chamber of Commerce bilingualism brief.

The brief was presented yesterday before the Montreal hearing of the Royal commission on bilingualism and biculturalism.

Such a step is essential for the unity of Canada, the brief says.

Moreover, Quebec could educate teachers in the French language and culture to teach in other parts of Canada.

The chamber also recommends:

- History teaching to place emphasis on the facts that unite rather than divide ethnic groups. Canadian history should be taught in a more objective and impartial manner and while respecting the liberty of other cultural groups," the brief says.
- Development of French-language radio and television facilities (Radio Canada) from coast to coast. Thus, the brief says, the French minorities across Canada would not feel abandoned or isolated.
- That English - Canadians work to better understand French culture and its contribution to the country.
- That both French and English be taught at the public school level in all schools in Canada.
- That exchanges of high school and university students be increased between Quebec and the English-language provinces.
- That judicial equality be given only to the English and French languages in Canada.
- That the bilingualism and biculturalism commission be given authority wide enough to deal with all problems related to bilingualism.
- That the constitution be brought to Canada so that amendments to it may be made by parliament and senate with the consent of the provinces. The constitution should allow the provinces the largest autonomy possible compatible with national prosperity.
- That a national flag and national anthem be adopted.

The committee holds up the Eastern Townships has an example of bonne entente and co-operation between French and English at all levels.

Thus Townships residents live in harmony and co-operate for the common good though of different national origins, languages and religions, the brief says.

"The Eastern Townships is the most bilingual part of Canada and the Sherbrooke Chamber considers itself justified, by its own experience, in supporting bilingualism. Canada may thus become a more bilingual country where the two main groups can expand freely should be the same in all schools.

In an appendix attached to the brief, 1961 census statistics on Townships bilingualism are given:

411,106 Townshippers are of the French-language;

47,145 are of the English-language;

A third group of 3,486 are classed as neither. The Townships is thus 89 per cent French-language.

95,410 residents of 20.7 per cent of the Townshippers are classed as bilingual.

The city of Sherbrooke had (in 1961) a population of 70,000 of which 81.9 per cent was French-Canadian and 18.1 per cent Canadian of other origins.

A delegation from Sherbrooke Chamber of Commerce, despite its thoroughly bilingual make-up, argued for a more cautious approach.

The businessmen from Sherbrooke contended they spoke from experience adding that the Eastern Townships area is the "most bilingual region in Canada."

But the bilingual label prevailing in the area had resulted in a "contamination" of the French spoken there.

Not so, cried the McGill teacher, Dr. Brian Robinson.

Estimated $4,000 taken

Rob Dunham bank; manager hurt, tied

By JAMES McALLISTER
(Record staff reporter)

DUNHAM — The Dunham branch of the Canadian Imperial Bank of Commerce was robbed of about $4,000 and the manager injured, in a holdup yesterday afternoon shortly before closing time.

The manager, Andre Blouin, 24, said a man he now believes was involved in the robbery entered the bank at 2.53 and engaged him in conversation. Very shortly after that, Mr. Blouin said, two other men, one of them armed with a revolver, entered and ordered him to lie down on the floor facing the wall. Mr. Blouin said he was struck on the head, and bound and gagged with adhesive tape. Only partially conscious from the blow, Mr. Blouin was not aware of what happened next.

He estimated this morning that the men had escaped with about $4,000.

The two men then fled by car, a black 1963 model.

Apparently there was another car involved in the robbery.

The proprietor of the Trans-Quebec grocery store, across the street from the bank said he saw the black car on the same side of the street as the bank, with two men in it, and another car, a green 1964 convertible, containing one man.

Mr. Fortin, proprietor of the Trans-Quebec store, said he saw two well-dressed men, one wearing sun glasses, one about 35, and the other about 40, about 6 feet tall, step out of the black car and enter the bank.

It is thought the man in the green convertible parked across the street watched the bank, and then signalled the other two men when the time was right.

Mr. Fortin said the next thing he saw was the two men running out of the bank and getting into the black car.

The two cars drove up to Church Hill in Dunham, then Mr. Fortin saw the green car drive back through the town.

The black car was later found abandoned at Church Hill.

CALLED POLICE

Mr. Blouin managed to free himself and was able to telephone the police, said bank customer Roland S. Selby, who was the first person to see Mr. Blouin.

Mr. Selby had just returned from a funeral in the town and decided to take a draft to the bank. It was then 2:57 p.m.

Mr. Selby said he found the outside door locked but noticed the inside door was open about two inches.

Mr. Selby said he rattled the door and attracted Mr. Blouin's attention.

"Mr. Blouin came to the door and I asked him what was wrong, and then I noticed he was covered with blood," said Mr. Selby.

"He was almost unconscious when he came to the door," he noted.

He was taken to the clinic in Cowansville by Laurent Jacobs, a clerk at Trans-Quebec.

Mr. Blouin was treated for a

See "Estimated" On Page 7

ABANDONED HOLDUP CAR This black 1963 car was abandoned by the robbers of the Dunham bank branch who sped away in a waiting car, with a third man in a green convertible. The switch was made on Church hill Road Dunham. The car passed Cowansville QPP at a normal speed as they entered town but they were on the alert for the black car.

(Photo Studio Eclair)

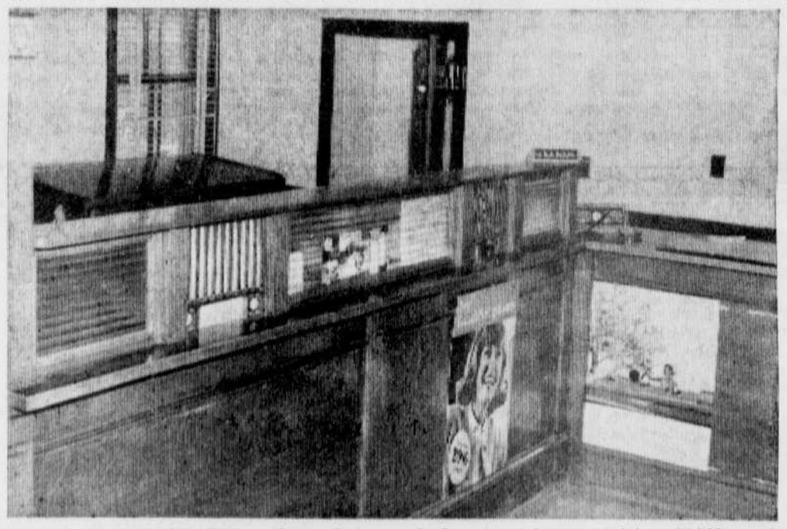

SCENE OF HOLDUP YESTERDAY — This Canadian Imperial Bank of Commerce in Dunham, six miles from Cowansville was held up by two men, one wearing dark glasses, but unmasked, yesterday afternoon about 2:45 p.m. About $4,000 was taken from the bank at the time, according to first reports and a bag containing $1,500 went unnoticed by the bandits in the safe.

(Record photo by Studio Eclair)

WORLD NEWS

Age cut fails

OTTAWA (CP)—A combined Opposition failed Monday night with a half-hearted attempt to force an immediate reduction of the qualifying age for old age security payments to 65.

The government kept its members in or near the Commons for much of the daily sitting and in late evening won approval, in an 86-to-51 vote, of Prime Minister Pearson's proposal to lower the age level from 70 over a five-year period.

☆ ★ ☆

Party calls meet

QUEBEC (CP) — The Union Nationale party announced Monday night 3,000 delegates have been invited to a party convention next weekend in Montreal where the party platform will be discussed.

Delegates will be given a choice of participating in one of 11 study sessions before the meeting on the party platform.

☆ ★ ☆

Rap regulation

OTTAW A(CP) — The Retail Merchants Association of Canada said today it is strongly opposed to any government regulation which would require disclosure of credit costs in the form of simple annual interest rates.

Such a regulation could lead to a depression of the country's economy, and to "unscrupulous practices" by some retailers, the association warned in a brief to the joint Commons and Senate committee on consumer credit.

☆ ★ ☆

Gromyko in UK

LONDON (CP)—Russia's Andrei Gromyko arrived here today and was met at the airport by Foreign Secretary Michael Stewart. The four-day visit of the durable Soviet foreign minister has raised hopes that full-scale war can be avoided in Viet Nam.

Gromyko and Stewart were scheduled to hold private talks late today and Stewart is expected to raise the possibility of action by Britain and Russia, co-chairmen of the 1954 conference on Indo-China.

☆ ★ ☆

Palace silent

LONDON (CP) — Buckingham Palace had "no comment" to make today on press speculation that the Queen's Monday night meeting with the Duke and Duchess of Windsor might lead to the end of the duke's 28-year exile from Britain.

Court officials were more than usually reticent about the implications of the meeting in the London clinic, where the 70-year - old duke is recovering from three eye operations.

☆ ★ ☆

Margaret visits

JINJA, Uganda (AP)—Fertility dancers entertained Princess Margaret and her husband, the Earl of Snowdon, on the third day of their 10-day visit to Uganda Monday. The dancers, prancing and gyrating to the throb of drums, wore paper Union Jacks pinned to their white vests as the princess sat in a massive wooden throne normally reserved for the local tribal ruler.

☆ ★ ☆

Air chief dies

WINNIPEG (CP) — Ronald Turner, 49, who helped build TransAir Limited into a leading Canadian air line, died in hospital Monday. Mr. Turner, TransAir president since the airline's birth in 1956, had been taken to hospital Feb. 27 with a heart attack.

Alternate language teaching contentious

MONTREAL (CP) — Some want it early, some want it later—that was the gist of conflicting views expressed Monday about when Canadian children should begin learning a second language.

A lean, impassioned professor of English from English-language McGill University in Montreal put the case for early lessons as he spoke during the first of three days of hearings being staged here by the royal commission on bilingualism and biculturalism.

Israel votes tonight on opening relations

JERUSALEM (AP)—Only a simple majority is needed for approval when the Israeli parliament votes tonight on establishment of diplomatic relations with West Germany. Parliamentary sources said today the resolution has the support of about two-thirds of the members.

Voting was scheduled at the end of debate on a statement by Premier Levi Eshkol, recommending that Israel accept Chancellor Ludwig Erhard's proposal to open full relations.

West Germany embassy officials in Cairo began closing out their affairs in anticipation of a break with the United Arab Republic following the new ties between Bonn and Jerusalem. An embassy spokesman said West Germany's diplomatic activities in Cairo probably would be ended by Wednesday.

The extent to which West Germany's relations with the Arab world will be affected remained in doubt, however.

VOTED FOR WITHDRAWAL

Arab foreign ministers meeting in Cairo voted Sunday to withdraw their chief envoys from Bonn immediately. They also voted to break off diplomatic relations with Bonn when West Germany and Israel officially sealed their diplomatic ties.

INDEX

Births, deaths	7
Townships	5
Classified	8
Comics	8
Editorials	4
Financial	7
Sports	10
Television	2
Women	6

'Time for waiting is done' — LBJ

REGARDLESS OF RACE OR COLOR — President Johnson tells Congress last night now is the time to assure to every American the right to vote regardless of race or color. (AP Wirephoto)

WASHINGTON (CP) — Swift passage of legislation which will give all Americans equal voting rights in national, state and local elections was urged passionately by President Johnson Monday night.

"The time for waiting is done," he said in a televised appearance before both houses of Congress. "The cries of pain, and the hymns and protests of oppressed people" must be answered without delay, hesitation or compromise, he declared.

He told the crowded chamber of the House of Representatives that last week's violence at Selma, Ala., where state troopers used billy clubs and tear gas to halt a mach by demonstrators on behalf of Negro civil rights, was "a turning point in man's unending search for freedom."

His proposals drew strong support from both Democrats and Republicans in Congress, but some Southerners threatened to fight them. Senator Allen J. Ellender, a Louisiana Democrat, said he would filibuster against the proposed legislation.

'CANNOT WAIT'

"We cannot wait another eight months," Johnson declared, in a reference to the long fight to pass the 1964 civil rights law, against which southern congressmen waged a filibuster. "We have already waited 100 years and more."

His 44-minute address was interrupted more than 40 times by applause. It was the most eloquent speech by the Texas-born president since he took office late in 1963 after the assassination of president Kennedy.

Johnson said the legislation he will submit to Congress Wednesday "will establish a simple, uniform standard" and "will strike down restrictions to voting in all elections."

★ ★ ★

Judge's order permits march

SELMA, Ala. (AP)—An order from a federal judge permitted almost 4,000 persons, including many clergymen, to march on the Dallas County courthouse Monday for a memorial service honoring a Boston minister, slain after he came south to join the civil rights drive.

The eight - block march brought to an end a prayer vigil which had continued in the streets of Selma since last Wednesday when police halted an attempted march on the courthouse.

Negro leaders mapped plans today to resume their tear gas-delayed highway march to Montgomery, capital of this state they claim has denied them voting and other rights.

Standing in the way of the 50-mile march is a federal judge's injunction, plus state and county officers.

A hearing is under way now in Montgomery in the judge's court over whether to permit the march. Governor George C. Wallace says he will abide by the court's decision.

THREE VILLAGES

Mrs. Willis Dustin and Miss Esther Miller, Hatley, were visitors on March 7 at the home of Mrs. Glenna Dustin and family, Stanstead.

Mrs. Stephen Auger, Montreal, spent a few days with her sister, Mrs. C. W. Pierce, and Mr. Pierce, and also visited a brother and sister-in-law, Mr. and Mrs. Paul Bessette, all of Rock Island.

Stanstead South church UCW meeting is taking place on Tuesday evening, March 16, in the churchhall at 7:45 p.m. The program committee have arranged for a film to be shown on South America and it is hoped as many as possible will attend as this will be especially interesting.

Mr. and Mrs. Thomas Johnston and son, Kennebunk, Maine, visited his parents, Mr. and Mrs. Gordon Johnston, Derby Line.

The address of Elton Bennett, of Derby Line, is second floor, room 2431, Dr. Goesbriand Hospital, Burlington, where he is a surgical patient.

Mr. and Mrs. Raymond Gray, West Burke, were recent callers of Mrs. Hazel Smith, Derby Line.

Mr. Earl Hackett, Derby Line, fractured a leg on March 2, he is a patient in Orleans County Memorial Hospital, Newport, where he underwent surgery.

Building Repairs & Painting
FREE ESTIMATES
BISHOP BROS LTD.
General Contractors
148 Magog St.
Tel. 562-9315

We Are Now At
2410 GALT WEST
L. NICOL ENRG.
Radio and TV
Sales & Service
Daily 9.00 a.m. — 10 p.m.
Tel. 569-2244

Rubber Stamps to order
Refills for all ball pens
Papeterie Pigeon Ltee.
The Office Supply Store
444 King W. (cor. Belvedere)
Tel. 562-8310

Announce New Healing Substance: Shrinks Piles

Exclusive healing substance proven to shrink hemorrhoids and repair damaged tissue.

A renowned research institute has found a unique healing substance with the ability to shrink hemorrhoids painlessly. It relieves itching and discomfort in minutes and speeds up healing of the injured, inflamed tissue.

In case after case, while gently relieving pain, actual reduction (shrinkage) took place.

Most important of all—results were so thorough that this improvement was maintained over a period of many months.

This was accomplished with a new healing substance (Bio-Dyne) which quickly helps heal injured cells and stimulates growth of new tissue.

Now Bio-Dyne is offered in ointment and suppository form called Preparation H. Ask for it at all drug stores. Satisfaction or your money refunded.

TELEVISION VIEWING

3—WCAX—Burlington
5—WPTZ—Plattsburg
5—CBMT—Montreal
8—WMTW—Mount Washington
12—CFCF—Montreal

TBA — To Be Announced

TUESDAY

6:00 p.m.
3) World of Sports
5) Sports News
5) Fine and Dandy
6:10 p.m.
5) Weatherwise
5) News
6:15 p.m.
3) News
6:25 p.m.
5) Weather
6:30 p.m.
3) CBS World News
5) Huntley-Brinkley
6) Across Canada
12) Pulse
7:00 p.m.
3) Car 54
5) Voyage
6) CBC TV News
3) Dinner Hour News
12) The Littlest Hobo
7:15 p.m.
3) News & Weather
7:25 p.m.
6) Sports
7:30 p.m.
3) Marshall Dillon
6) The New Generation
8) Combat
12) Let's Sing Out
8:00 p.m.
3) Joey Bishop
5) Addams Family
6) Jack Benny
12) Petticoat Junction
8:30 p.m.
3) Red Skelton
5) Hullabaloo
6) Danny Kaye
8) McHale's Navy
12) Red Skelton
9:00 p.m.
3) Tycoon
9:30 p.m.
5) Petticoat Junction
5) That Was The Week
6) Front Page Challenge
8) Peyton Place
12) Movie
10:00 p.m.
3) The Nurses
6) News Magazine
5), 8) Fugitive
10:30 p.m.
6) Eye Opener
11:00 p.m.
3) News
5) News
6) News
8) News and Weather
12) News
11:10 p.m.
3) Vermont Edition
11:15 p.m.
5) Weather
6) Viewpoint
8) Movie
12) Pulse
11:30 p.m.
3) Weather
5) Sports
6) Final Edition
11:25 p.m.
3) Sports Final
11:30 p.m.
3) Movie
5) The Tonight Show
6) Sports
11:35 p.m.
6) Showtime
12) Pierre Berton
12:05
12) News

WEDNESDAY

7:00 a.m.
3) Test Pattern
5) Today
7:25 a.m.
5) Farm News
7:30 a.m.
5) Today
8:00 a.m.
3) Cap't Kangaroo
8:15 a.m.
8) Farm & Home
8:25 a.m.
5) News
8:30 a.m.
5) Today
8) Social Security
8:45 a.m.
8) Town & Country
9:00 a.m.
3) Compass
5) TV School
8) Sgt. Preston
9:30 a.m.
3) TV School
5) Jack Lalanne Show
8) Teddy Bear Playhouse
12) Meditation
9:35 a.m.
12) Coffee Break
9:56 a.m.
6) Today on CBMT
10:00 a.m.
3) News
5) Make Room For Daddy
6) School Telecast
8) Music Theatre
12) Liberal Arts
10:15 a.m.
8) Teddy Bear Playhouse
10:30 a.m.
3) I Love Lucy
5) What's This Song
6) Across Canada
8) Father Knows Best
12) Romper Room
10:55 a.m.
5) National News
11:00 a.m.
3) Andy of Mayberry
5) Concentration
6) Friendly Giant
8) Tennessee Ernie Ford
12) Ed Allen
11:15 a.m.
6) Chez Helene
11:30 a.m.
3) The McCoys
5) Jeopardy
6) Butternut Square
8) Price Is Right
12) Abracadabra
11:50 a.m.
6) News
12:00 noon
3) Love of Life
5) Say When
6) American Doctor
8) Donna Reed Show
12) Little Theatre
12:25 p.m.
3) News
12:30 p.m.
3) Search For Tomorrow
5) Truth Or Consequences
6) Calendar
8) Million Dollar Movie
12.45 p.m.
3) Guiding Light
12) Dear Charlotte
12.55 p.m.
5) Day Report
1:00 p.m.
3) Weather
5) General Hospital
12) Movie
1:03 p.m.
3) Across the Fence
1:15 p.m.
3) Mixing Bowl
1:30 p.m.
3) As The World Turns
5) News
6) Movie Matinee
1:40 p.m.
5) On the Local Scene
2:00 p.m.
3) Password
5) Flame in The Wind
8) Flame in the Wind
2:30 p.m.
3) Houseparty
5) The Doctors
8) Day In Court
12) James Beard Show
2:55 p.m.
8) News
3:00 p.m.
3) Mike Stephens
5) Another World
6) Moment of Truth
8) General Hospital
12) People in Conflict
3:25 p.m.
3) CBS News
3:30 p.m.
3) Edge of Night
5) You Don't Say
6) Take Thirty
8) The Young Marrieds
12) Its Your Move
4:00 p.m.
3) Secret Storm
5) Trailmaster
6) As The World Turns
8) Trailmaster
12) Four of A Kind
4:30 p.m.
3) Movie
6) Razzle Dazzle
12) Surprise Party
5:00 p.m.
3) Bugs Bunny
6) Forest Rangers
8) Superman
12) Movie
5:30 p.m.
5) Adventure Club
6) Music Hop
8) Early Show
6:00 p.m.
3) World of Sports
5) Sports
6) Farmer's Daughter
6:10 p.m.
5) Weatherwise
5) News
6:15 p.m.
5) News
6:25 p.m.
5) Weather
6:30 p.m.
3) News
5) Huntley Brinkley
6) Across Canada
12) Pulse
7:00 p.m.
3) Littlest Hobo
5) Flipper
6) News
8) News, Weather
12) No Time For Sergeants
7:15 p.m.
5) News
7:24 p.m.
6) Sports
7.30 p.m.
3) Mr. Ed
5) The Virginian
6) Nation's Business
8) Big Movie
12) Burke's Law
7:45 p.m.
6) Mr. Fix-It
8:00 p.m.
3) My Living Doll
6) Red River Jamboree
8:30 p.m.
3) Beverly Hillbillies
6) Perry Mason
12) Movie
9:00 p.m.
3) Dick Van Dyke
5) Movie
9:30 p.m.
3) Cara Williams
6) Festival
8) Burke's Law
10:00 p.m.
3) Danny Kaye
10:30 p.m.
8) ABC Scope
12) Sports Hot Seat
11:00 p.m.
3) News
5) News
6) News
8) News
12) News
11:10 p.m.
3) Vermont Edition
11:15 p.m.
5) Weather
6) Viewpoint
8) Championship Wrestling
12) Pulse
11:20 p.m.
3) Weather
5) Sports
6) Final Edition
11:25 p.m.
3) Sports Final
11:30 p.m.
3) Wrestling
5) The Tonight Show
6) Sports Final
11:36 p.m.
6) Movie
12) Pyjama Playhouse
1:05 p.m.
12) News
10:15 p.m.

NOISE FIGHTER

German police have the authority to fine anyone whose television set may be heard outside of the owner's apartment.

SCIENTIFIC DILEMMA

Scientists do not know whether the surface of the planet Venus is a vast desert or a huge ocean, so dense is the cloud cover.

RENOVATION BONUS on WALLPAPER

(Stock Merchandise — 600 Patterns)

FREE!
1 SINGLE ROLL
with the purchase of each double roll.

Take advantage of this sensational offer . . . . choose from our beautiful assortment. Now offered to you at 2/3 the regular price.

THE NATIONAL WALLPAPER COMPANY LIMITED

156 Wellington St. North
Tel. 562-1537

Show Business

By BOB THOMAS

HOLLYWOOD (AP) — "Bogie would have been greatly amused by it all," says Lauren Bacall of the Humphrey Bogart cult that has swept eastern colleges and intellectual sets.

Miss Bacall, Bogart's widow and now the wife of Jason Robards, was back in Hollywood to appear with Robards in the Danny Kaye show which will be seen March 24 on CBS. The pair will be seen in sketches and songs, a rarity for both.

"Strangely enough, I've missed California," said the lanky, tawny actress, who has made New York her home while Robards appeared in such plays as After The Fall and Hughie.

"I feel the need for country once more. That's why I'm glad that I'll be bringing the family out here in June to spend the summer."

The rest of the family include Stephen Bogart, a husky 16-year-old with his father's chin and walk and an antipathy toward becoming an actor ("that's why he'll probably become one"); and Leslie Bogart, dark beauty of 12 who right now aims to become a newspaper reporter.

CONTRIBUTION VISIBLE

It is for their sake that Miss Bacall is happy for the Bogart revival—"so they can appreciate what a contribution their father made to the screen."

The cult has resulted in festivals of Bogart films in college towns and at Manhattan theatres. Collegians have copied the actor's talk and manner, even the way he cupped a cigarette in his hand.

"I think the whole thing proves that Bogie had something that each generation could identify with," she remarked. "For all the great work that Gable and Cooper did, their style hasn't lived on. Bogie's has."

Miss Bacall has resisted all attempts to draw her into participating in the cult, just as she declined efforts to memorialize Bogart, who died in 1957. She figures the record on film can speak for itself.

BEDFORD

The play - offs for the Patton Challenge Trophy was held March 1, at the curling club, when W. H. Baglow's rink with Mrs. Lennox Ames, C. Hedley, Miss Dorothy Ewing defeated Raymond Patrick's rink with Mrs. Albert Dawes, Stuart Bird, Mrs. J. Tune. The winning rink in the consolation event was Russell Blinco's rink with Mrs. Stanley Soule, Marc Charbonneau, Mrs. Stanley Johnson, who defeated Otis Blair's rink with Mrs. Allan Palmer, Jean-Louis Langevin, Mrs. Eric Kemp.

Mr. L. B. Hase has returned home from a stay in Woodsville, N.H.

Farm Forum Activities

MANSONVILLE

March 1, the Mansonville Farm Forum met at the home of Mr. and Mrs. Douglas Lee with a very good attendance. The subject of the broadcast was The church and community in conflict?

Does the philosophy of the community disarm the church as a moral and spiritual force? It does in this way. There are too many other attractions on weekends; also the weekend farmers appear in most part to feel no sense of responsibility to belong to the church where their country home is located.

Are the goals of church and community moving apart? No, not to any great extent in this community.

What are today's needs and, where is the church needed most? Today's needs differ in many ways from years past. Money is too plentiful, recreations too numerous, life in all instances has picked up too fast a tempo.

Everyone has too much to do, they do not take time for the better things of life and for relaxation. There is a great need of people to work together for the common good, for good standards of moral and spiritual living.

Especially there is need for leaders to give guidance and understanding to our teen-agers who will be the parents and community leaders of tomorrow.

JACOBY ON BRIDGE

EXPERT PLAY WITH BAD HAND

By JACOBY & SON
Newspaper Enterprise Assn.

Even the worst bridge player in the world is going to make some good plays with high cards. It takes a real expert to recognize the need to make a good play or series of good plays with a bad hand.

You could not pick up a much worse hand than West's, yet he managed to find the only opening lead to give his side a chance to beat his opponents' grand slam and then discarded in such manner as to tell his partner which potential winning card to protect.

The trump lead did not require too much thought. There was no possibility that East would show up with a trump trick and South might just need some ruffing power in dummy that the trump lead would remove.

Sure enough, without a trump lead declarer would have been able to ruff his losing spade. As it was, declarer ran his trumps in an effort to develop a pseudo squeeze to make his 13 tricks and it was up to West to tell partner which suit to protect.

West started his discarding with the deuce of diamonds. This told East that he could get rid of his king-queen and ten of that suit and East who had let a club go on the third trump lead discarded those three cards and the seven of spades on the last four trumps.

West's discards on the last three trumps were the six, five and four of spades in order. Then South cashed his ace of clubs and West let the deuce of spades go.

This made it obvious to East that West was out of spades since if West really had held the king of spades he would have signaled strength there before dropping the deuce of diamonds. East threw away a club and kept protection for his queen of spades.

NORTH 16
♠ J 3
♥ K
♦ J 9 8 7 6 5 4 3
♣ J 2

WEST
♠ 6 5 4 2
♥ 5 4 3
♦ 2
♣ 7 6 5 4 3

EAST
♠ Q 10 8 7
♥ 6 2
♦ K Q 10
♣ Q 10 9 8

SOUTH (D)
♠ A K 9
♥ A Q J 10 9 8 7
♦ A
♣ A K

No one vulnerable

South	West	North	East
6♥	Pass	7♥	Pass
Pass	Pass		

Opening lead—♥ 3

Card Sense

Q—The bidding has been:

East	South	West	North
1♣	Dble	Pass	2♠
Pass	?		

You, South, hold:
♠K-9-7-6 ♥A-10-8-4 ♦K-J-6-5 ♣?
What do you do now?

A—Jump to four spades. Your high card strength for your double is minimum but you have tremendous distributional support for your partner.

TODAY'S QUESTION

Instead of responding two spades to your double your partner bids one no-trump. What do you do now?

Answer Tomorrow

RED CROSS IS ALWAYS THERE with your HELP

No nagging backache!

He used to be bothered by backaches and tired feeling. When he learned that irritation of the bladder and urinary tract can result in backache and tired feeling, he took Dodd's Kidney Pills. Smart man. Dodd's Pills stimulate the kidneys to help relieve the condition causing the backache and tired feeling. Soon he felt better—rested better. If you are bothered by backache, Dodd's Kidney Pills may help you, too. You can depend on Dodd's.

'65 Buick Special: The trim, thrifty way to enjoy Buick style, Buick performance, Buick prestige

Buick Special offers traditional Buick quality at a remarkably moderate cost. It's trim in size. It threads its way through busy city traffic with ease and fits into the tight parking spots. Yet it carries six in typical Buick comfort. It has its own lively brand of V-6 performance that puts the emphasis on thrifty motoring. But it keeps up with the best of them on the highway. And if you're really red-blooded, you may order one of the two Wildcat V8 engines. Altogether, there are 14 Buick Specials in 4 series—each one luxuriously Buick: Skylark, Special Deluxe, Special and Skylark Sportwagon. Wouldn't you really rather have a Buick?

A GENERAL MOTORS VALUE

Buick Special Deluxe 4-Door Sedan

See your local Buick dealer

AUTHORIZED BUICK DEALER IN SHERBROOKE:

DELUXE AUTOMOBILE LIMITEE

1567 King Street West, Tel. 569-9351 Sherbrooke, Que.

Be sure to watch "Telescope" on CBMT, Fridays, at 9:30 P.M. and "The Rogues" on CBMT, Thursdays, at 10:00 P.M.

ONLY 3c a word for RECORD CLASSIFIED ADS...
as little as 37c an ad when you order 6 consecutive insertions!
It's the BIGGEST "little" buy in advertising.

Sherbrooke Daily Record

TUES., MARCH 16, 1965

"Sherbrooke's Leading Dairy"
SHERBROOKE PURE MILK
HIGH QUALITY DAIRY PRODUCTS — Tel. 562-1585

Condition is uncertain

MONTREAL — (Staff) — The condition of Dr. Gilles Parenteau, of 910 Dominion Street, Sherbrooke, who was injured in a car accident near Chartierville Sunday night is still uncertain, Hotel Dieu Hospital authorities here said today.

Dr. Parenteau was injured in a car accident Sunday night. His 13-year-old son, Pierre Zallon, the only passenger in the car, did not require hospitalization.

Dr. Parenteau was first taken to Hotel Dieu Hospital, Sherbrooke, where he practices, at about 6 p.m. He was then transferred to Montreal for observation.

Officials at Hotel Dieu Hospital here said they still have not determined Dr. Parenteau's condition.

THOS. W. LEONARD
B.A., LL.L.
NOTARY
Continental Bldg., Suite 509
Tel. LO 9-2600

BLAIS & MADRO
"Quality Men's Store"
— Custom Tailors —
149 Wellington St. North
Sherbrooke — Tel. 569-7928

I wouldn't store my furs anywhere except with my furrier

Give your precious furs the extra care they deserve . . . let us store them in our cold storage vaults for the warm weather. Call us today for pick-up service.

Tel. 569-2313

A. Martin
& Co. Ltd.
V. Theroux
EXCLUSIVE FURRIERS
147 Frontenac St.,
Sherbrooke.

A ST. PATRICK'S DAY GIFT SUGGESTION...

A beautiful Floral Assortment of GREEN CARNATIONS or SHAMROCKS

Free Delivery In Sherbrooke.
Tel. 569-2566
MILFORD'S
FLORISTS
145 Frontenac St.,
Sherbrooke.

Gets 6 months for falsely signing cheques

A 20-year-old Sherbrooke youth was sentenced yesterday at the Sherbrooke Court House to six months in prison when he pleaded guilty to misrepresentation.

Gerald Letourneau appeared in the Court of Sessions before Judge Benoit Turmel on the charge of falsely signing cheques.

He pleaded guilty to signing six such cheques from January 21 to February 16 in the Sherbrooke area.

* * *

Another 20-year-old Sherbrooke youth was sentenced to six months in prison when he pleaded guilty to stealing two outboard engines.

Clement St. Pierre appeared in the Court of Sessions on the charge of stealing the engines valued at about a thousand dollars.

* * *

A 22-year-old Sherbrooke youth was sentenced to 15 days in jail for stealing a $15 worth of engine head from a car dump.

Norm Morin of Sherbrooke was given 15 days in jail since he had four prison records, one of which was a two-year term.

The other youth, 19-year-old Michel Denoncour, also of Sherbrooke, who appeared on the same charge, was given a suspended sentence by Judge Turmel as he had no previous record.

* * *

Three Sherbrooke boys, aged 15 and 16, who robbed and assaulted a grocery boy will appear Friday at the Social Welfare Court.

The three boys had apparently ordered groceries from a store and had them delivered. When the delivery boy came with the goods the boys assaulted him and robbed him of his money, Gerald Bessette Social Welfare Court clerk said.

The incident took place on March 12 in Sherbrooke.

* * *

A 14-year-old stray retarded boy from Montreal was sent back to Montreal by the Socail Welfare Court yesterday.

The mentally retarded boy was picked up by a Coaticook motorist last week who took him to Coaticook.

The man had apparently taken the boy in for two days, Mr. Bessette said. But after that time he gave the youngster two dollars and left him on the street where he was picked up by police.

The boy didn't remember where he belonged, Mr. Bessette said, and so provisionally the court sent him to Montreal detention where they will try to find his home.

"This is the second time such a case has come up," Mr. Bessette said.

A few weeks ago a Stanhope man picked up two Levis youngsters, aged nine and ten, who wanted to go to Texas.

The driver, unaware that the children were running away from home, gave them a ride to Stanhope.

Mr. Bessette put it this way, "if a driver sees such a boy or youth and wants to help, he should bring the child to the nearest police station where things can be straightened out."

Comparative harmony emphasized

Canadians do not fully appreciate the comparative harmony in which they live as a dual-language nation, members of the Sherbrooke Kiwanis Club were told last night.

Charles Catchpaugh, advertising manager of the Sherbrooke Daily Record, told Kiwanians of his visit to strife-torn Cyprus last year.

He said the root of the trouble there was man's inability to overcome language and ethnic difference, as Canadians have so far been able to do, particularly in Quebec province.

Mr. Catchpaugh spoke on the important role played by print media in molding public opinion. He displayed literature which, he said, would be the sort of reading thrown at Canadians, Americans and others on this continent if a free press did not exist.

Mr. Catchpaugh said freedom of the press should be everyone's concern. When people are denied accurate, unbiased news coverage, he said, freedom as we know it will cease to exist.

RED CROSS IS ALWAYS THERE WITH YOUR HELP

STARTS TOMORROW!
BERGMAN AT HIS MOST POWERFUL!
Bold! Shocking! Winner Swedish Film Academy Winner Best Film Of The Year 1963.
Shuddering!
INGMAR BERGMAN'S THE SILENCE
— — — ALSO A SECOND MASTERPIECE! — — —
TENNESSEE WILLIAMS
"A true and poetic film, the finest I have seen in years. It should dispel the rumor that poetry isn't drama"
INGMAR BERGMAN'S Wild Strawberries
GRANADA
"THE SILENCE" at 2.45 · 6.15 · 9.45
"WILD STRAWBERRIES" At 1.00 · 4.30 · 8.00 P.M.
THIS EVENING: The Community Concert Association presents WILLIAM WARFIELD Bass-Baritone.

SECOND FLOOR
SPACE to RENT
on Wellington St. North in the heart of the business district — ideal for small businesses, professional offices, showrooms, commercial site.
— decorated to meet requirements.
— long or short term leases as desired.
Apply to Mrs. Bisson, c/o RAYFELS LTD. or Janitor
569-9097 or 562-9412

MINISTERS VISIT SHERBROOKE — During their visit to Sherbrooke Monday, federal cabinet ministers were received at the Reform Club. Shown left to right are: Public Works Minister Lucien Cardin; Justice Minister Guy Favreau; Francois Poulin, Reform Club president, and Provincial Labor Minister Carrier Fortin.

(Record photo by Gerry Lemay)

Federal election possibility preoccupies cabinet ministers

By CUTHBERT JONES
(Record Staff Writer)

Possibility of an early federal general election obviously was dominant in the minds of two federal cabinet ministers when they addressed a gathering of Liberal supporters at the Central School on Ball street last night.

Justice Minister Guy Favreau and Public Works Minister Lucien Cardin were in Sherbrooke for the avowed purpose of organizing the Sherbrooke County Association of the Liberal Federation of Canada.

Following the formal establishment of the County Association ,of which Roger Gingues was named president, the public meeting was held.

Although both ministers spoke as if an election this year were an accepted fact, neither of them would give anything approximating a definite date.

Closest to a forecast was a statement by the Public Works Minister that the new organization must be prepared for a general election "within the next several months."

He declared that the Canadian Parliament could not continue to work in the atmosphere now prevailing at Ottawa, but that the timing of the election would be determined by the attitude of the Opposition parties, especially the Conservatives.

"Mr. Diefenbaker and the other Conservatives," he charged, have changed the House of Commons into a real criminal court and a court of inquisition. They are proceeding to destroy the prestige, dignity and utility of the Canadian Parliament.

Mr. Cardin declared that in the 14 years he has been a member of the Commons he has never witnessed anything like the antics of the present Official Opposition.

Justice Minister Favreau devoted the major part of his hour-long address to a review of the accomplishments of the Pearson Government in the fields of national unity, social justice and economic expansion.

Declaring that the Liberals were the only party dedicated to preserving the Canadian nation, Mr. Favreau declared that had the Conservatives remained in power another two years, Canada would have been destroyed as a single nation.

Accomplishments, he said, included the adoption of the idea of co - operative federalism, the repatriation of the Canadian constitution, the providing of a distinctly Canadian flag, the Royal Commission on Bilingualism and Biculturalism, improved old age pensions, creation of an economic council, the opting out agreements with the provinces, the National Labor Code and the establishments of an independent body to redesign electoral boundaries.

Prior to the evening gatherings, the Ministers, accompanied by Liberal MP's from the district and local Liberal party officials were received by Mayor Nadeau and the aldermen at a civic reception at the City Hall and at a reception at the Reform Club.

They also paid a courtesy call to Archbishop Georges Cabana.

ASCOT CORNER

Mrs. Eva Simons had taken up residence at the home of Mrs. Ruth Locke at East Angus.

Recent callers at the home of Mrs. Jos. Pageau were Mr. and Mrs. Brian McDermott, Flanders, and their guests, Mr. and Mrs. Chas McDermott, Montana.

Miss Suzanne Lemieux, student of music in Montreal, visited her grandmother, Mrs. Jos. Pageau at the weekend.

CONTEST WINNER — Catherine Todd, of Birchton, centre, winner of Cookshire High public speaking contest Friday night, is congratulated by Oddfellow official Erwin Watson. Others in photo are, from left, Eric Little of Bulwer, second prize winner; Rebekah official, Mrs. Lloyd Harrison; and Teresa Ainsworth of Bishopton, third prize winner.

(Record photo by Gerry Lemay)

U. N. speaking contest is held

COOKSHIRE — (Special) — Dr. Kathleen Harper, of Bishop's University, declared Catherine Todd winner of the public speaking contest which was held at the high school on Friday.

This annual contest is sponsored by the Odd Fellows and the Rebekahs, and its object is to give the students up-to-date information of the work done by the UN. Eric Little placed second in this contest.

The winner will attend a meeting of the UN General Assembly in New York, and will afterwards give a talk to various lodges and organizations about her trip.

Three students participated, Catherine Todd, of Birchton, Eric Little, of Bulwer, both attending Cookshire High School, and Teresa Ainsworth, of Bishopton, from the Pope Memorial High School at Bury.

All three pupils showed a good general knowledge of the work which the U.N. is trying to do. They expressed the hope that all would be interested in the vital and important work that has been accomplished. The speakers stated that voting rights can be very costly, especially when some nations do not keep their committments, but that voting power is very vital and important as the U.N. seeks international peace and good will, and is willing to take steps to insure it.

Mrs. L. McCallum, representing the committee, thanked Dr. Harper for acting as judge, and the school board for the use of the school auditorium. The District Deputy Grand Master of the Odd Fellows, Mr. Erwin Watson, said he hoped more students would participate another year.

ICE ON THE ROOF?
Insulation will prevent the forming of ice on your roof, protect eavestroughs, keep heat inside. Keep your house cool in summer and warm in winter.
Call MINERAL INSULATION
133 Big Forks St.
Tel. 562-3158 — Sherbrooke

Pension is changed

Two important changes in the proposed pension plan for Sherbrooke's mayor and aldermen are contained in a private bill scheduled to come up for study before the Private Bills Committee of the Quebec Legislative Assembly Thursday morning.

Originally the pensions payable after twelve years of service on the Council would have been $6,000 annually for the mayor and $2,000 for the aldermen. These have been reduced to $5,000 for the mayor and $1,500 for each alderman.

The plan also be made contributory, with the mayor and aldermen paying five per cent of their annual indemnity into the fund. These contributions will be retroactive for five years.

Other clauses in the private bill would authorize the city to borrow $200,000 annually for the next three years for improvements to the electrical system without approval of the ratepayers and to purchase the outstanding stock of the Eastern Townships Agricultural Association at $50 a share.

☆ ★ ☆

To begin new city air terminus

Sherbrooke City council passed a bylaw last night authorizing beginning of the air terminus construction.

The project will cost about $115,000. Construction, installations, and materials are to total about $103,500.

The additional $11,500 is set aside for legal and other fees.

A $27,000 grant has been received from the federal government.

Sherbrooke air service to U.S. is perhaps coming closer.

Ald. Paul Gervais, chairman of the city transport committee, told the Record last night that the U.S. government board has agreed to the air route for the flights.

"Ottawa will agree to the service too," he said. "Right now they want some more data on it."

"I'm in regular correspondence over the service," he said.

The service, to link Sherbrooke with New England and New York City, was offered late last year by the New Hampshire-backed company, Statewide Airlines.

Since then the company has been negotiating with the U.S. and Canadian governments for permission to operate the service.

* * *

A delegation of East Ward residents last night asked city council to allow parking on part of King Street East— but their request may lead to less parking all along the street.

Lawyer Leonce Cote, speaking for the residents in the open council session asked city council to permit parking on both sides of King Street from Second Avenue to Murray Street.

At present no parking is allowed there on either side of the street.

Mr. Cote noted that parking is permitted on both sides of King between Alymer Bridge and Second Avenue.

Speaking later in committee session Mayor Armand Nadeau said that the present set-up is discriminatory. "You can't blame the delegation asking for parking if residents on other parts of the street have it. This has to be corrected."

"It's against practice to allow parking at rush hours on both sides of King between the Aylmer Bridge and Bowen Street," he said.

Council ended by asking a police chief's report on the question.

☆ ★ ☆

BRIEFLETS

SAWYERVILLE

St. Patrick's Supper, March 17, 5:00 to 8:00 p.m. Sawyerville United Church Hall. Fancy work sale. Adm. Adults $1.00, Children 60c.

SHERBROOKE

The 68th edition of the Sherbrooke Record Annual Review will be published on Saturday March 20th. Additional copies may be reserved by writing the Circulation Dept., copies mailed in Canada 10c each; U.S.A. 15c each.

SHERBROOKE

Shamrock luncheon Plymouth Church Hall, Wed. Mar. 17, 11:30 to 1:30 p.m. Adults $1.25, Children 75c.

Back should be front say those in the rear

The front's in the centre now—but people at the back want the back in the centre.

The object is the plan for a Sherbrooke Shopping Centre building extension.

At present the two-storey structure is to face into the centre—while its rear wall is to border Lomas Street.

Several Lomas Street proprietors are protesting the arrangement, saying they aren't interested in seeing a back wall. The building could hamper Lomas Street's development both commercially and residentially, they add.

After some discussion city council last night decided to ask for a legal report on whether it had the authority to order changes in the building plan.

City lawyer Albert Rivard held that it could not. Permission has already been given, he said.

Ald. Nicol, however, stoutly defended the protesting ratepayers saying that it is they whom the council represents. "If the majority don't want this building we'll have to follow along," he said.

The street residents are not against the new building, council was told. They merely do not want the back facing them.

Ald. Amedee Roy questioned whether the city had authority in such cases. "If a building were planned to face La Grenouilliere Street (leading to the Webster parking garage) and have its back to Wellington North, could the city do nothing to stop its construction?" he asked Mr. Gagnon.

Mr. Gagnon replied that such a case had never arisen.

FALSE TEETH That Loosen Need Not Embarrass
Many wearers of false teeth have suffered real embarrassment because their plate dropped, slipped or wobbled at just the wrong time. Do not live in fear of this happening to you. Just sprinkle a little FASTEETH, the alkaline (non-acid) powder, on your plates. Hold false teeth more firmly, so they feel more comfortable. Does not sour. Checks "plate odor breath". Get FASTEETH at drug counters everywhere.

MEN.....
Harry Blue invites you for Coffee . . .
and to see his new selection of Spring 'n Summer Suit Lengths.
Made-to-Measure Suits
Harry Blue's
Men's Shop
131 Frontenac St., Sherbrooke
567-8655

RED CROSS CAMPAIGN ENDS MARCH 21st
OBJECTIVE $20,000
Send your donations to:
CANADIAN RED CROSS HEADQUARTERS
363 King St. West or Telephone 569-1881
The Red Cross is counting on your support. Help yourself and your community by volunteering your services wherever possible and by contributing a generous personal donation to your hometown Red Cross fund raising campaign.
BE GENEROUS!
This space made possible by the following firms:
ALLATT'S BAKERY
Tel. 562-2744 — Sherbrooke, Que.
R. DESNOYERS
Complete Real Estate Service
Tel. 569-8666 — Sherbrooke, Que.
SUPPORT YOUR RED CROSS

Sherbrooke Daily Record

The paper of the Eastern Townships.

Established February 9, 1897, incorporating the Sherbrooke Gazette (est. 1837) and the Sherbrooke Examiner (est. 1879)
Published every weekday by the Sherbrooke Daily Record Company Ltd.
119 Wellington Street North, Sherbrooke, Que.

JOHN BASSETT, President | IVAN SAUNDERS, Managing Director | HUGH DOHERTY, Editor-in-chief

TUESDAY, MARCH 16, 1965

Understanding is a two-way street

In support of its plea for greater cultural interchanges between the two major ethnic groups in Canada, Bishop's University's brief to the Royal Commission on Bilingualism and Biculturalism lists several steps that institution has taken in promoting the study of French-Canadian culture within its walls.

It also lists a number of suggestions by which it hopes to expand this inter-racial understanding in the future.

These include proposals for the greater intermingling of students attending Bishop's and the French-language University of Sherbrooke; bilingual conferences on public affairs and the exchange of students between the two universities.

Undoubtedly Bishop's has taken several important steps towards the goal of a bilingual Canada, but unfortunately to be effective these must be two-way undertakings. They must be co-operated in fully by the members of both universities.

Past experience has shown that the University of Sherbrooke has been none too eager to join in common efforts.

Several attempts have been made in the past to launch joint enterprises in the social, cultural and sports fields but for the most part they have been abandoned because of an apparent lack of interest by the French-speaking faculty and students.

However this record of past failures should not cause an abandonment of the idea of interchanges at the various levels.

Perhaps it may point to the need of an overhaul of the basis on which such joint functions are organized. Perhaps any large-scale project should be preceded by a period of intensive study by representatives of both institutions to determine just why the anticipated support was not forthcoming.

If some of the underlying differences between the two groups could be understood, it is probable a program of interest to both could be prepared.

☆ ★ ☆

Nothing is more certain than death or taxes, but nowadays we're not so sure about death.

Socred leader makes pleasant talk

One of the advantages of being leader of a minority party that has no reasonable hope of assuming office for many years to come is that he can offer pious suggestions that he knows will never be implemented.

And Social Credit Leader Robert Thompson is an adept at taking advantage of his position in this respect.

Latest is his suggestion over the weekend that the members of the House of Commons and the Senators reduce their indemnities by $6,000 annually to $12,000. This he believes will do much to restore the confidence of the people of Canada in the parliamentary system.

He suggests this can be done by a simple amendment to the bill which would abolish the $6,000 expense allowance now given both Commoners and Senators in addition to their regular $12,000 indemnity. For the Commoners the $6,000 expense allowance is free from income tax.

It may be significant that Mr. Thompson made his suggestion outside Parliament where it embarrasses nobody, not even Mr. Thompson. The House of Commons takes particular care to ignore discussion of statements made outside its walls — unless they reflect on its dignity.

And as he is unlikely to become head of the government he will not be called upon to make good on his proposals.

For what it is worth, Mr. Thompson said nothing about Members of Parliament cutting down on the amount they spend on air travel, the tab for which is picked up by the federal treasury. The Social Credit leader had the enviable record of turning in the biggest transportation bill for the past fiscal year.

☆ ★ ☆

You know Junior is growing up when Dad's shirts become too small for him.

Partridges challenge new season

It is a heartening sound when the staccato drum call comes from the woodland. The cock partridges know it is a new season and they sound their challenges. The experts tell us we should call this noble bird a grouse, but the early English settlers thought it resembled the partridge of their homeland, and that is the common name.

The partridge drums in all seasons of year, but it is in March that the urgency of spring stirs the bird to the most drumming. He is a handsome, cocky, beady-eyed miniature monarch. Somehow when the countryman sees him strutting in the woodland aisles, the bird reminds him of Napoleon. The partridge is imperious in manner; he holds his head high and he pushes out his chest.

It is a memorable picture to watch a bird in the drumming act. He usually mounts a log, hummock or rock. For a few moments he surveys the scene in regal self-confidence. Then he lifts his wings; for a moment they are held high. Then the drumming begins. The wings go so fast they are a blur to the human eye.

For many years it was believed the drumming noise was the result of the wings against the body. Now we know that it is concussion of air. The technique is not really important. When a man is mending fence on a warming day and enjoying the heart lift of spring, and the drum roll echoes from the woodland, he stops a minute to listen. There are many sounds of an awakening world in March, but nothing seems quite so definite as the challenge from the woodland drummer. There is much indecision and shilly-shallying in man-regulated society, but when the partridge sounds his drum, it means business.

The readers say:

Flesh of patriotism cruelly cut

Dear Sir:

In reply to A Vet who concluded his letter of Thurs. last with, "It is too bad that people like Gordon England can't get politics and patriotism separated—."

People like Gordon England and myself are grateful for this revelation: we are having a bit of difficulty in analysing the facts and attitudes of today's world! Thank you!

As we see it, patriotism is the flesh of a nation and politics is its instrument of expression.

During this past year the flesh of our patriotism has been cruelly slashed by the flag issues and the flag issue was politics at its worst!

Unfortunately, for us, there is no immunization againt the suffering caused by a wound of this kind. You have made a clever diagnosis; but a diagnosis is absolutely important in the realm of healing.

It is written "A house divided against itself shall not stand!"

We feel deeply, we people like Gordon England but since patriotism and politics are separate—Time alone will determine the scar!

Sincerely Yours:
M. AULIS,
A Canadian.

Sherbrooke Daily Record

SUBSCRIPTION RATES

Carrier delivery in Sherbrooke and Eastern Townships, 40 cents weekly, by mail in City of Sherbrooke, $20.80 per year. Mail subscriptions in Canada, outside the city limits, and Great Britain, 1 year $10.00, 6 months 6.00, 3 months $3.00, 1 month $1.50. United States and South America, 1 year $17.00 6 months $9.00, 3 months $5.00, 1 month $2.00. Single copies 7c; Back copies, 7c; over 30 days old, 15; over 90 days old, 40c.

"Authorized as second class mail, Post Office Department Ottawa, and for payment of postage in cash."

The PRAYER FOR TODAY FROM The Upper Room.

Owe no one anything, except to love one another; for he who loves his neighbor has fulfilled the law. (Romans 13:8, RSV).

PRAYER: Heavenly Father, we glorify Thee, for Thou desirest to plant in us the spirit of justice and holiness. Grant that we may be conscious of our responsibilities toward others so that we may fulfill them with love and eagerness. We ask in the name of Jesus Christ. Amen.

ALABAMA BOUND

Bygone days

TWENTY YEARS AGO

(From the Record of Friday, March 16, 1945)

SHERBROOKE — Patronized by many, the Shamrock Luncheon held in Plymouth United Church yesterday under the auspices of the Women's Association was an outstanding success from every viewpoint.

Mrs. Hubert Johnson, President, and the Reverend and Mrs. F. A. C. Doxsee cordially received the hundreds of guests at the entrance where Mrs. C. A. Beaton, treasurer acted as cashier.

FIFTEEN YEARS AGO

(From the Record of Thursday, March 16, 1950)

BROMPTON ROAD — The Third Range Farm Forum met last Mondoy evening at the home of Mr. and Mrs. Melville Page. There were 24 members present.

The radio broadcast Can We Farm Co-operatively was heard during the meeting. Melville Page led the discussion that followed.

It was the opinion of the forum that co-operative farming would be undesirable for farmers in this area. The reasons: all must harvest at the same time, and fields in this area are too small to permit the use of heavy machinery required for successful co-operative farming.

TEN YEARS AGO

(From the Record of Wednesday, March 16, 1955)

ROCK ISLAND — Sherbrooke - Carnagie - Locknit blanked Beebe 6-0, Bishop's College School Bantams downed Stanstead 5-3, Beebe Pee Wees edged Bishop's College 3-2 and Rock Island Mosquitos shutout Sherbrooke North Ward Blues 3-0 in the Minor Hockey Afternoon staged at the Border Arena Sunday before 500 fans.

Harshest sentence short of death

Conviction as habitual criminal means end of life as free man

By IAN MACDONALD

VANCOUVER — (TNS) — Short of the death penalty, a conviction as an habitual criminal carries the harshest sentence the law permits.

It is indefinite preventive detention —in other words life. But even if not carried to the ultimate, it brands life for ever. A convicted man can never return to society as a free man, but only as an individual under parole.

Vancouver currently is prosecuting more habitual criminals than other parts of Canada. It has the underworld worried, and is driving some away from the city.

Last December a Vancouver court sentenced in absentia Jean Louis Henry, 48, currently in the maximum security section of Kingston Penitentiary.

He was served with a copy of the Crown's application to declare him an habitual three days before his release from jail in July last year after a two-month term for shop-lifting. Henry went east, but the prosecution continued.

It was alleged in court that Henry had more than 35 convictions since 1937 for charges ranging from possession of an offensive weapon to indecent assault. Magistrate Cyril White heard tjhe evidence and declared him an habitual.

Legal aid lawyers in Ontario are planning court actoin to free Henry who claims he heard about the conviction as an habitual from others while he was behind bars at Burwash Reformatory. He was taken to Kingston from Burwash under guard to start the life term.

Ontario's Attorney-General Arthur Wishart said this week he is investigating Henry's case. Before making a full statement he said he wanted to learn all the facts.

"But I will say that the principle of convicting someone when he hasn't had an opportunity to be present is certainly abhorrent to me," he said. "I don't think anyone should be convicted without having a chance to defend himself."

By definition, the habitual offenders act in the Criminal Code stipulates an habitual must have committed at least three indictable offences each punishable by five years or more, and must be demonstrated to be living a persistently criminal life.

The indefinite preventive detention must be reviewed every year by the parole board and prison officials. They can free a man after the first year. The frightening prospect is life behind bars.

Vancouver started its crackdown in 1962. So far, 65 cases have been concluded. Forty-six persons have been sentenced to preventive detention.

Thirteen have been adjudged habituals but not sentenced to preventive detention, including a woman. The other cases were withdrawn, stayed, or lost. Twenty-four cases are pending in the courts. Over the years, 87 cases were considered but not proceeded with.

Since the crackdown, 13 appeals against conviction have been dismissed, and five allowed.

Sparkplug of the drive is intense, tough-talking Vancouver City Prosecutor Stewart McMorran, 45, who is currently taking two appeals to the Supreme Court of Canada. He wants further clarification of the law.

Who are some of these people convicted? The woman was Margaret McNeil. Reared in an unhappy family, she was a prostitute at 13 and wife of a drug addict at 16. At 35, she had almost a 20-year record.

James Patrick Atkins, born in Toronto, had 46 convictions, ranging from impersonating high-ranking military officers and churchmen to cheque forging charges.

German Marcou, 39 was an expert mechanical engineer who hadn't worked since 1955 after being hooked on drugs. He had 10 convictions ranging from possession to theft and assault.

Austin (Thunder) Tarleck, 49, a man with a massive record, committed suicide in jail after he received notice of habitual proceedings against him.

The youngest man sentenced so far is 25, the oldest 70.

The prosecution program appears starkly punitive in these days of permissive penology, but there has been no public outcry. A few lawyers and others have objected — and it has driven fear into many criminals who decry it — but it has received approval both locally and nationally.

Authorities say it began in an attempt to clean-up crime-ridden Vancouver, particularly plagued by the drug racket.

They don't talk about it much, but a pleasing effect is that it also has driven some Vancouver criminals to other parts of the country as well as dissuading others from coming.

Attorney - General Robert Bonner commented that if criminals fear habitual proceedings here, they should stay out of British Columbia.

He added: "There has been a tendency for criminals in the east to come to this province and further their careers in our climate. This should obviously not be encouraged."

It has been suggested that many French-Canadians have fallen victim to the law in Vancouver, but the records do not bear this out. Most of those convicted have Anglo-Saxon names, or those of origin other than French.

McMorran said the crackdown stems from a conviction in January 1961, and upholding of it by the Supreme Court of Canada in 1962. He got permission for city and provincial authorities to press the prosecutions.

"I felt that anything that could be done for the protection of citizens within the bounds of the Criminal Code should be done," he said.

Prosecutions costs are considerable, an average of $1,000, but are felt well worth it.

Trees

ACROSS
1 Chinese source of beverage
4 Slippery ——
7 Source of Javanese arrow poison
11 Branch
12 Female deer
13 Makes void
15 Tree producing a moth deterrent
17 Chicken of a sort
18 Michigan canal (coll.)
19 Yugoslav premier
21 Hawaiian pepper
22 Celestial body
23 New York metropolis (ab.)
24 Headgear
25 Operatic solo
27 Source of vial stoppers (2 words)
29 Conductor
31 Noun suffix
32 Anger
33 Slowly (music)
37 Seize as a pledge (law)
41 Hobbling
42 Moslem commander
43 Possessive pronoun
44 British sculptors' group (ab.)
45 Swab for floors
46 Exigency
48 Shortened (ab.)
49 Antler point
51 Radioactive element
54 Yuccalike plant of Mexico
55 Boy
56 Not elsewhere specified (ab.)
57 Diminutive of Octavia
58 Pair
59 Commodities (ab.)

DOWN
1 Touch (comb. form)
2 Deletion
3 Spirits of hartshorn
4 Anglo-Saxon letter
5 Booty
6 Spanish sheep
7 Made safe, as a gun
8 East Indian hemp
9 Llamalike animal
10 Czech
14 Fillips
16 Italian river
20 Kind of purple tint
22 Salt
26 Mine entrance
27 Invent
28 Verbal
30 Incorrectly
34 Dressing
35 Stained
36 Whirlwinds
37 Moistens
38 Luzon native
39 Tropical American tree
40 Beloved of Tristram
47 Pull
48 Indefinite article
50 Fall month (ab.)
52 Stir
53 Manuscripts (ab.)

Answer to Previous Puzzle

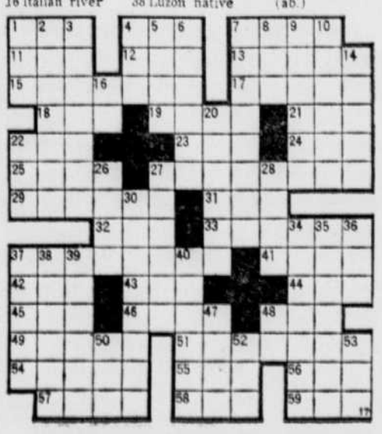

Gerald Waring REPORTING

OTTAWA — The first time I heard that Commons Speaker Alan Macnaughton was going to resign was on Feb. 11, five days before the House reconvened for this rump session of the 1964 Parliament. The story purported to come from a cabinet minister, and said Mr. Speaker would resign "next week".

I telephone Mr. Speaker, told him of the report, and asked if it were true.

"It's the first I've heard of it," he said. "I've no intention of resigning — but that's not to say that others may not have different ideas".

This rather obtuse comment was, I judged, an allusion to the fact that if a Speaker loses the confidence and support of the House, his position becomes untenable, and resignation is the only course open to him.

☆ ★ ☆

The next time I heard that Speaker Macnaughton was going to resign was on March 10, when a radio commentator picked up the month-old rumor. Next day the Canadian Press carried an item. And the following day the Toronto Globe & Mail front-paged that "Ottawa Expects Speaker to Retire". Again I telephoned Mr. Speaker.

"Are you making any comment on these reports?" I asked.

"Nobody's asked me to yet," he replied.

One may wonder how any reporter, radio or newspaper, could write a "Speaker to Retire" story without asking Mr. Speaker if the report were true — but according to Mr. Speaker the question was never asked.

"Well, I'm asking you," I said. "Are you planning to resign?"

"No," he replied. "But I'd rather be in Florida!"

☆ ★ ☆

And well he might. The Commons over which he presides with backward-bending impartiality has deteriorated from a staid and sober deliberative body into a chaos of breaches of order, decorum and dignity.

A fortnight ago the Commons took the highly unusual action of overriding the Speaker's ruling. It was the first time Mr. Macnaughton had been overruled, and it was a serious blow at the prestige of the chair.

"If a Speaker were overruled two or three times," Mr. Speaker told me, "he'd have to resign".

This is an opinion the House should heed. It shows how little more is needed to drive Mr. Speaker from the chair.

And last week the House was treated to the spectacle of Opposition Leader John Diefenbaker refusing to bow to instruction from Mr. Speaker to withdraw the word "false" as applied to Justice Minister Favreau. By flouting the chair Mr. Diefenbaker seemed to be deliberately trying to provoke Mr. Speaker into "naming" him, whereupon it would be incumbent upon the government to move Mr. Diefenbaker's expulsion from the House for the rest of the day. A former Tory Speaker, Marcel Lambert, poured oil on the waters, and a showdown was averted.

The daily dogfights on the Commons' floor have taken their toll of the office of Speaker and of Mr. Speaker himself. But the saddest toll is of the prestige of Parliament.

What is taking place, Mr. Speaker avers, is "the denigration of Parliament". Popular respect for Parliament, the foremost of all our democratic institutions, is being eroded in the bitter power struggle in the Commons, and no occupant of the Speaker's chair can stay the erosion unless those responsible desist.

TODAY IN HISTORY

Second World War

Twenty-five years ago today—in 1940—the war's first civilian casualty brought the war to the home front when German planes bombed an area near Scapa Flow; Romania turned down a proposal to gain Russian and Hungarian non - aggression pledges through concessions to Germany; President Roosevelt declared, in a broadcast, that the world sought "a moral basis for peace."

RED CROSS
IS ALWAYS THERE
WITH YOUR HELP

NOW!
get it...

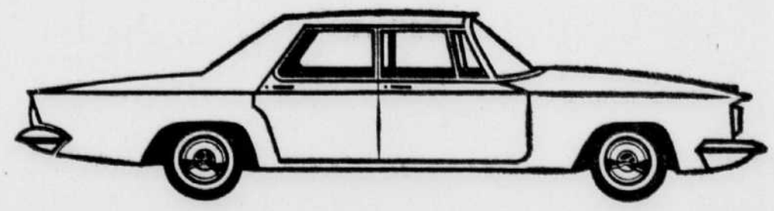

with cash in advance through a low-cost
Royal Bank termPlan loan

When you're planning to buy any major item — a car, furnishings, fridge, washer, dryer or other valuable appliance — borrow everything you need, first. Then you'll be free to shop whenever and wherever you please. A low-cost Royal Bank termPlan loan gives you the cash in advance, placing you in the key position to select the best value. No interest charged until you use the money; easy to get; fast, confidential service (frequently under 24 hrs.); life-insured for estate protection; and you don't have to be a regular Royal Bank customer to qualify.

Check against other loan plans available: see how low-cost termPlan really is:

Typical amounts:	*Convenient periods:*	*Monthly repayment:*
$ 500.00	12 months	$ 43.93
$2000.00	30 months	$ 75.44
$3600.00	36 months	$115.73

ROYAL BANK

Visit your nearest Royal Bank branch today . . . there's one in your neighbourhood.

Sherbrooke Branch ..... G. E. Bordua, Manager
King & Camirand Branch, H. L. L. Laplante, Manager
Branches also at Coaticook, Drummondville, Granby, Inverness, Lennoxville, Rock Island and Thetford Mines.

Sweetsburg courts

Accused of breaking, entering and theft

Sweetsburg Ward — (Staff) — A Granby youth who was up before Judge Patrick Delaney in Court of Sessions Monday was sentenced to two days in the local prison. He was also ordered to pay court costs and post a bond of $500 to keep the peace for one year. The accused, Claude Cameron, pleaded guilty to a charge of breaking and entering and theft.

He was given one month to pay the court costs.

Cameron pleaded guilty of entering the house of his neighbor, Andre Gelineau, of Granby and of stealing $200 worth of objects from the house including jewelry which he later sold for $35. The incident occurred on the night of February 11.

The jewelry was later recovered and returned to its owner along with the other objects according to the accused's lawyer, Bernard Legare, of Granby, who provided a signed document to this effect for the court to examine.

Cameron had no previous record.

* * *

Karl Kyling of Bedford who appeared before the bench Monday on a charge of dangerous driving pleaded not guilty and his preliminary hearing was set for Monday, March 29. He was released on $100 bail which was arranged following his arraignment before Julge Patrick Delaney last Thursday morning.

Kyling was arrested by the Cowansville QPP at Farnham on March 10 after a 90 miles per hour chase. QPP agents clocked his speed at 90 mph on the highway between Farnham and Bedford.

* * *

Rosaire Courtemanche of Farnham was sentenced to a fine of $75 and court costs and his driver's permit was suspended by the court for four months when he pleaded guilty to a charge of impaired driving near the Granby limits.

In default of payment the penalty is to be one month in prison. However, he was allowed one month to pay the fine.

The accused, police said, had fallen asleep at the wheel and run into a ditch. This was not his first time before the court on the same charge.

* * *

Andre Campbell of St. Cesaire, located between Farnham and Granby, was sentenced to a fine of $50 and costs and ordered to pay the damages caused to another car when he pleaded guilty to a charge of reckless driving.

Campbell was accused of driving recklessly on March 6 at Farnham which resulted in an accident with another car causing an estimated $75 damages.

* * *

Guy Gendron, of no given address, was sentenced in Court of Sessions Monday to a fine of $100 and costs when he pleaded guilty to a charge of jacklighting. In default of payment the penalty was set as one month in jail.

* * *

A Chambly resident, Phillippe Girard, was sentenced to a fine of $5 and court costs when he pleaded guilty to a charge of fishing without a permit. The accused was caught on January 17 fishing in Lake Champlain at Venice.

* * *

Werner Kyling of Bedford, accused of hit and run, had his preliminary hearing postponed until March 29. He is presently free on bail.

KING AND QUEEN CROWNED — Activity Week at Waterloo High School closed Friday evening with a dance climaxed by the crowning of a king and queen. The dance was well attended by the students who enjoyed the music of the Jay Shanels from Sutton. Chaperones for the evening were Mr. and Mrs. Reg. Blampin and Mr. and Mrs. Albert Norris. Nancy Holloway, chairman of Activity Week, arranged the five day program which held special events for grades seven to 11. Left to right in the above picture are Ken Ramsey, prince; Donna Willey, princess; Rev. A. Haley crowning Joyce Westover as queen; David Edwards, king; and Nancy Holloway, Activity Week chairman.

(Record photo by W. Bessette)

Hot dish supper planned at Dunham

DUNHAM — (Special) — The UCW will serve their regular monthly hot dish supper in the church hall, March 19, at 6 p.m. Everyone welcome.

Proceeds from card party aid cemetery upkeep

FARNHAM'S CORNER—Ten tables of 500 were played at the Card party which was held at the Junior Harvey home March 6.

The proceeds which amounted to $23 were donated towards the upkeep of the cemetery, known as the Harvey Cemetery. As this is a very old cemetery, with gifts being about the only source of funds toward it's upkeep, it was gratefully accepted by the cemetery committee.

The winners of prizes were as follows: Ladies' first, Mrs. Asa Squires, South Stukely; second Mrs. H. Poissant; Consolation, Mrs. C. Martin. Men's first, Irving Snodgrass; second, Stanley Martin; Consolation, Gordon Chalifoux.

Door prizes were won by Clayton Harvey and Asa Squires. The floating prizes went to Mrs. A. Levesque, and Edward Brunger.

Extra constable is appointed

WATERLOO — (Special) — Waterloo now has six members on the police force. Chief Pierre Rochon has advocated the need for an extra constable since his appointment February first. The Town Council approved the appointment of the extra constable at the regular meeting on Monday night.

The new constable is Jacques Bordeleau from Laflech. Constable Bordeleau is 28 years old, has had six years experience in police work and holds a diploma for civil protection.

The addition to the police force will give better service and protection to the citizens of Waterloo. Mr. Bordeleau began his duties on March 15.

Cowansville releases February fire report

COWANSVILLE — (Staff) — The February Fire Report released late last week by the Cowansville Fire Department showed that the total damage caused to property by fire during the month was probably one of the lowest on record for that time of year.

The total monetary amount of damage was $1,200. These properties were also insured it was noted.

The department received five calls during the month of which only two were for fires causing property damage; two others were for chimney fires.

Thirty-two men answered call to service in the voluntary department, with the average time to combat fires being one hour and 30 minutes.

There were no false alarms reported during the month and firemen were called out to two practice sessions.

Speaking contest held

KNOWLTON — (Special) — The annual public speaking contest was held March 10 at the Lake View House. Due to the absence of Mr. West, the contest was turned over to Mr. Wild who introduced the contestants.

Winnifred Tibbits of Grade 8 came first with the topic, Modern World of Teenagers. Merideth McKeen of Grade 10 came second with the topic, Rendezvous.

The other contestants who took part were Diane Brigette grade 8, with the topic, Around the Bend; Alison McKeen grade 8 with the topic, To Rebel or Not To; Douglas Magoon grade 11 with the topic, Best Things in Life Are Free; Barbara Northrup grade 10 with the topic, Finding the Energy.

The judges were Dr. Church, Homer Blackwood and Charles Murn. The gifts were presented by Lions president Doug Ladd.

Sherbrooke Daily Record

SWEETSBURG-COWANSVILLE

Office: 413 South Street, Tel. 263-3636 or 263-0482

Correspondent, also subscriptions, renewals, classified advertising:

Mrs. Keith Scott, Sweetsburg Ward, Tel. 263-2402

105 Main St.,

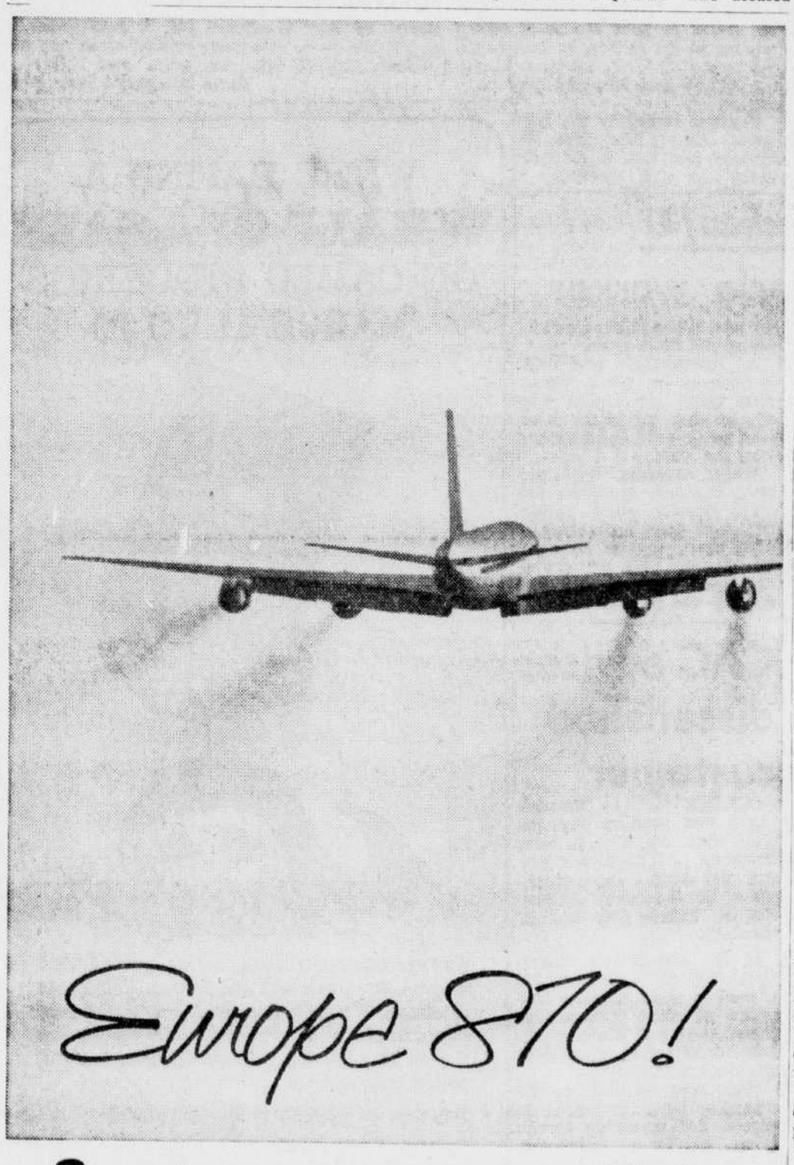

Great new non-stop flight to Europe: take-off 7.35 pm every day of the week!

Europe 870 is coming! Every day from April 25th on, an Air Canada jet will take off from Montreal NON-STOP to Paris, and on to Germany! What's more, its departure will be at the same time each day—7:35 p.m. This is *Europe 870*... Air Canada's great new daily flight combining jet speed, convenience and sheer travel enjoyment. This spring and summer there won't be a better way to the heart of Europe!

France and Germany so close to you! As close as boarding *Europe 870* any day of the week at 7:35 p.m. And *Europe 870* isn't just another addition to our timetable. It's a grand way of getting to the fun of Europe! (Come join the happy group on board and see what we mean.) We call it *"Europe 870"*—you'll call it great. Now call your Travel Agent.

AIR CANADA

ST. PAUL'S CHURCH

MANSONVILLE

LENTEN SERVICE No. 3

THURSDAY, MARCH 18th — 8.00 p.m.

EVENING PRAYER

PREACHER :REV. MARGARET ERREY

(Calvary United Church, Sutton)

Subject: "HYPOCRISY"

Au Bon Marché

45 rue King St. ouest/west

BANKRUPTCY SALE

Complete stock of fine quality men's clothing and famous maker's men's furnishings and shoes

ON SALE TOMORROW THE COMPLETE STOCK OF LOUIS STROLOVITCH, TRADING AS STROLMARK REG'D., 111 SPARKS ST., OTTAWA, ONT. $31,265. WORTH OF FINE QUALITY MERCHANDISE ON SALE FOR $18,975. SAVINGS OF 33% to 45% ON NATIONALLY ADVERTISED LINES. ALL MERCHANDISE IS FRESH NEW STOCK AS STORE WAS IN OPERATION FOR LESS THAN ONE YEAR. SHOP TOMORROW AND PROFIT FROM THIS EXCEPTIONAL PRE-EASTER PROMOTION!

128 ONLY
Men's Fine Quality All Wool
WORSTED SUITS
Newest Styles and Patterns. Regular 59.50 to 89.50
39.50 and 52.95

117 ONLY
Men's Fine Quality All Wool
TWEED SPORT JACKETS
An Outstanding Selection. Regular 29.50 to 39.50
19.95 24.95 29.50

286 ONLY
Men's Fine Quality Dress
PANTS
All Wools and Mixtures. Reg. 8.95 to 19.95
5.95 and 11.95

676 ONLY
Famous Maker's Fine Quality
DRESS SHIRTS
Nationally advertised 6.00 to 7.95
ONLY 3.98 and 4.98

68 ONLY
Men's Raincoats and All Weather Coats
Canadian and Imported Models
Reg. to 39.50 ONLY — 14.95 and 19.95

48 ONLY
Men's Beautifully Tailored All Wool
SPRING & FALL COATS
Includes Harris Tweeds.
Reg. to 59.50 — 29.50 and 39.50

HUGE CHOICE
Men's Famous Maker's
SWEATERS
includes double knit styles. Reg. 9.95 to 34.95.
ONLY 7.95 to 19.95

527 PAIRS
Men's Famous Maker's
DRESS HOSE
Reg. 1.00 lines — 79¢ 2 for 1.50
Reg. 1.50 - 1.75 lines — only 1.00 a pair

137 PAIRS ONLY
Men's Reg. 19.95 Black Calf
DRESS OXFORDS Only 11.95

385 ONLY
Men's Famous Maker's Cotton
KNIT SHORTS & TOPS
Reg. 1.00 to 1.50. ONLY — 79¢ and 98¢

OVER 500
MEN'S TIES
Reg. 1.50 to 2.50 NOW — 1.00 and 1.50

179 ONLY
Famous Maker's Men's
SPORT SHIRTS
Reg. to 6.00 — 1.98 to 3.98

Famous Maker's Broadcloth
PAJAMAS Reg. 7.00 ONLY 3.98

Fine Quality Leading Maker's
LEATHER BELTS
Reg. 2.50 to 5.00 — 1.49 and 2.49

Reg. 5.95 to 9.45 Men's
BANLON SHIRTS 3.98 to 5.95

Reg. 1.50 Men's Famous Maker's BROADCLOTH
BOXER SHORTS 98¢

Reg. 14.95 to 19.95 Men's Quality
DRESSING GOWNS 9.95 to 12.95

OVER $350.00 WORTH OF MEN'S
DRESS JEWELLERY ½ PRICE!

Eminent lecturer will address the Women's Canadian Club

The regular dinner meeting of the Women's Canadian Club of the Eastern Townships will be held on Thursday, March 18 at 7 p.m. at the New Sherbrooke Hotel and members may, on this occasion, bring a lady or gentleman guest.

DEAN MAXWELL COHEN.

Guest speaker will be the eminent lecturer, writer and authority on law, Maxwell Cohen, B.A., LL.B., IL.M., Q.C., LL.D., F.R.S.A., Professor and Dean of the Faculty of Law at McGill University, whose timely subject "The New Quebec and the New Canada", is of such vital interest to all Canadians.

Born in Winnipeg in 1910, Mr. Cohen is married and has one daughter. Graduating from the University of Manitoba in 1936, he continued his studies at Harvard Law School where he obtained a Research Fellowship. Called to the Bar of Manitoba in 1939, he subsequently acted as Special Assistant and Junior Counsel of the Combines Investigation Committee and during 1940-41 was with the Economics Branch of the Department of Munitions and Supply.

The war then intervened and for the next three years Mr. Cohen served with the Canadian Army attached to National Defence Headquarters in Ottawa, rising to the rank of Major. From 1945 to 1946 he headed the Department of Economics and Political Science at Kakhi University of Canada in England.

Returning to Canada in 1946, Mr. Cohen settled in Montreal and accepted a post as lecturer in law at McGill University. The following year he was named Associate Professor and also Secretary. Since 1952 Mr. Cohen has been Professor of the Faculty and following two years as Acting Dean, in 1964 was named Dean of the Faculty. During 1962 he was also Director of the McGill Institute of Air and Space Law.

In addition to his heavy responsibilities at McGill, from 1948-51 Mr. Cohen acted as Impartial Chairman of the Men's Clothing Industry; in 1951 was Special Assistant to the Director General, Technical Assistance Administration of United Nations; from 1958-60 was Chairman of the Montreal Branch of the Canadian Institute of International Affairs; from 1959-60 was a member of the Canadian Delegation to the 14th General Assembly of United Nations; in 1961-62 was both President of the International Law Association (Canadian Branch) Montreal Section and Director of the Department of External Affairs project Royal Commission on Government Organization. In 1962 he also acted as Impartial Chairman and Arbitrator of the Montreal Fur Manufacturers Guild and Montreal Fur Workers' Union.

Notwithstanding all these remarkable achievements, Mr. Cohen still found time to act as Special Correspondent for the Christian Science Monitor and for three years was a Contributing Editor on Foreign Affairs for Saturday Night.

A member of Sigma Alpha Mu, the Canadian Bar Association, the Canadian Political Science Association, the National Executive of United Nations Association in Canada, the Executive Committee Council of the American Society of International Law; Mr. Cohen is an Honorary Fellow of the Consular Law Society (N.Y.), Past President of the Canadian Branch of the International Law Association, Chairman of the International Law Committee of the Canadian Bar Association and has just recently been appointed Chairman of the Minister of Justice Committee on Hate Propaganda.

Whenever possible, Mr. Cohen enjoys fishing and a relaxing game of golf.

The new semi-fitted look is featured at the Au Bon Marche. In this crisply styled double breasted coat in fire engine red cavalry twill with neat pleats. Also featured here is a shiny straw derby hat.

MR. AND MRS. JOHN ANDRE GODREAU.

Godreau - Rollins wedding

ROCK ISLAND — The marriage of Deanna Barbara, elder daughter of Mr. and Mrs. Norman Rollins, Rock Island, to Mr. John Andre Goudreau, son of Mr. and Mrs. Leo Goudreau, Stanstead, took place on Saturday, February 27, at 10 a.m. in Sacred Heart Church, Stanstead. Father P. Comeau, celebrant of the nuptial mass, officiated for the double ring ceremony. Mrs. Gilles Grenier played the wedding music.

Given in marriage by her father, the bride wore a short length dress of white nylon chiffon over taffeta fashioned with a full skirt and a lace bodice, featuring lily point sleeves and a round neckline with which she wore a droplet pearl necklace and a white fur stole. Her chapel length veil was held in place by a coronet of borealis and she carried a colonial bouquet of red roses.

Mr. Goudreau acted as witness for his son.

Mrs. Rollins, mother of the bride, was attired in a wool suit of light blue, with which she wore black accessories. The groom's mother, Mrs. Goudreau, chose a brown and beige printed jersey with brown accessories.

The reception, attended by the immediate families and a few close friends, was held at Kelley's in Derby Line, where dinner was served. The bride's table was centered with the three-tier wedding cake, flanked by lighted candles. The cake made and decorated by Mrs. William Comstock, in white with silver, was topped with a miniature bride and groom.

Mr. and Mrs. Goudreau spent a week's honeymoon in the New England States, for travelling the bride chose a beige with gold boucle suit, under a red wool coat, her accessories were a matching red and her corsage, white mums and red roses. The couple have taken up residence in Stanstead.

IODE president discusses change of Order's name

LONDON, Ont. (CP) — The possibility of changing the name of the Imperial Order Daughters of the Empire because it is out of date was discussed by IODE National President Mrs. D. W. McGibbon of Toronto.

Addressing the annual luncheon meeting of the London municipal chapter, Mrs. McGibbon said:

"I'm sure everyone here has heard somone say, 'What a name — don't you know the Empire has gone?' Add to that the word imperial and it is easy to see why the uninformed have a certain picture of the order in their minds . . .

"Certainly we realize the Empire has dissolved, but we were advised if at all possible to retain in any new name the letters IODE."

She said the name is established as associated with the educational and service work done by the 65-year-old organization.

"As for the word imperial, it could be changed to independent. But personally I wonder if all the businesses that have that word (imperial) in their name feel the need to change it. I doubt it."

Polly's pointers

DEAR POLLY — Every now and then a ball-point pen tip becomes clogged with excessive ink and fuzz. The quickest and easiest way to clean such a point is to insert it in the filter portion of a cigarette. Just a few quick turns and it is ready to use.—ROSE ANN

GIRLS — You do not have to waste a fresh cigarette as an already-smoked one works just as well.—POLLY

(Polly's note — my eraser now looks like new).

Our new home has a built-in vanity in the bathroom and I decided to store our toothbrushes out of sight. I had an old kitchen cutlery tray (plastic) and found it fit into one vanity drawer. Now each person has his own section of the tray for his toothbrush. This tray is easily washed.—MRS. O. F. C.

FLORAL EXPORT

South Africa's national flower, the protea, is soon to be exported in large quantities for the first time.

For and about Women

Women's groups

CHILD WELFARE CLINIC

At the annual meeting of the Child Welfare Clinic, held recently at the Sherbrooke Hospital, Mrs. June Wells gave a detailed report of work done in July at the Dental Clinic. This clinic, held each summer, does most emergency work on needy Protestant children in Sherbrooke, Lennoxville and Richmond, also in Knowlton and Mansonville.

It was decided that a donation be made to the Maplemount Home, Cookshire, for dental work needed to be done on children there. It was also decided that glasses be given to a few children who could not be looked after by the C.N.I.B., (they provide glasses only in cases of extreme impairment); also to continue vitamin capsules until June 1 at the Mitchell, Lennoxville and Lawrence Schools.

An announcement was made that Beta Sigma Phi, which sponsors the Child Welfare Clinic, were presenting a Wig Demonstration and Tea to be held at St. Peter's Church Hall on March 25, in order to raise funds for this needy organization.

LENNOXVILLE WOMEN'S LEAGUE

The March meeting of the Lennoxville Women's League was held on Tuesday the 9th, at 8:00 p.m. at the home of Mrs. W. J. Beattie. The president, Mrs. E. Cathcart, chaired the meeting and the devotional period was in charge of Mrs. W. Laurison.

Miss E. Rose, of the Young Adults group addressed the members on the Church Library project, and asked for their help and co-operation in this undertaking.

Plans were formulated for a Chicken Patty Tea to be held in St. Andrew's Church Hall on Thursday, April 22. Mrs. N. Jackson will entertain the members at the April meeting.

Refreshments were served by the hostess, Mrs. Beattie, assisted by Mrs. N. Jackson, at the close of the session.

ST. MONICA'S GUILD

The regular meeting of St. Monica's Guild was held on Tuesday March 9 with the president, Mrs. R. Mathews in the chair. The treasurer's report showed that the Valentine Tea had proved a success and the president expressed appreciation to all who had helped with the event.

Mrs. R. Mitchell stated that the shades for the downtairs hall had been purchased and installed. Mrs. J. Scott and Mrs. E. Hobbs now have material for making aprons to hand out to those who sew.

The November sale was discussed. Mrs. Mitchell and Mrs. W. Pearson will make the puddings again, provided they can get some help from the members, several of whom volunteered.

A schedule will be drawn up by Mrs. L. Copping showing all the hostesses for the rest of the year.

Mrs. T. J. Matthews invited the Guild to hold the April meeting at the rectory, as this will be in Holy Week, the meeting will be held following the service.

Tea was served by the hostesses, Mrs. J. Scott, Mrs. W. Pearson, and Mrs. R. Mitchell, at the close of the meeting.

Personals

Friends of Mr. Everett Learmonth, of Inverness, will regret to learn that he is a patient in the Sherbrooke Hospital.

• • •

Mr. Wayne Clark who was a patient in the Royal Victoria Hospital, is now enjoying a two weeks' vacation in Nassau.

• • •

The following rinks will be represented at the Business Girls' Bonspiel to be held Saturday, March 20: Danville, Magog, Bel-Aire, Town of Mount Royal, Wentworth, Lennoxville, (2 rinks) Lorraine, Shawinigan, Drummondville, Border and Sherbrooke.

• • •

Arriving in Sherbrooke on Tuesday to attend the annual meeting of the Municipal Chapter, I.O.D.E., will be Mrs. Donald Macrae, St. Lambert, president of the Provincial Chapter of Quebec; Mrs. H. T. Gilmore, services secretary; Mrs. D. Y. Ferguson, organizing secretary; Mrs. Peter Bissett, educational secretary. They will be guests at the New Sherbrooke Hotel. Mrs. George Smith, Regent of the Municipal Chapter of Sherbrooke, is entertaining at a Sherry Party at her home on Dominion Avenue, for the Municipal officers and the visiting Provincial officers, the same afternoon.

Items of interest for this column should be sent in or phoned — 569-3636 — to the Women's Editor, Mrs. G. Willard.

Today's recipe

Broiler-fryer chickens are so abundant and such an economy buy, they appear on family menus often.

To avoid monotony, therefore, you need several different recipes for them. That's why this somewhat unfamiliar way of preparing them may be very welcome, especially for a special dinner party.

ORIENTAL CHICKEN

(4 servings)

¼ cup corn oil
1 (2½ pound) broiler-fryer chicken, quartered
½ cup orange juice
1 teaspoon ginger
1 teaspoon salt
⅛ teaspoon garlic salt
1 (8-ounce) can pitted ripe olives, halved
1 (5¼-ounce) can water chestnuts, sliced
1 cup white wine
2 tablespoons corn starch
2 tablespoons water

Heat corn oil in skillet. Add chicken and cook, turning as needed, until browned on all sides. Reduce heat; stir in orange juice, ginger, salt and garlic salt, then add olives, water chestnuts and wine. Cover and cook over low heat until chicken is tender, about 30 minutes. Remove chicken from skillet and keep warm. Blend corn starch and water; mix into liquid in skillet. Cook, stirring constantly, until sauce is thickened and a clear yellow. Arrange chicken on serving plate; pour sauce over chicken, or serve in separate sauce dish.

The easy way to clean (3)

Paint, a miracle worker

(Third of Three Articles)
By POLLY CRAMER

House cleaning time is often paint-up, fix-up, perk-up time, too. When curtains are down and the furniture is moved out, those streaked walls and chipped woodwork are clear reminders that more than washing is needed.

Readers of my daily column have suggested many easy ways to make your home fresh and crisp again.

• • •

Put several soft paper towels by the telephone before starting a painting project. If it's necessary to answer the phone while you're working, pick up a towel and then the phone.

When painting closet or bookcase shelves, drive two narrow nails into each end of the shelf, letting them extend an inch or so. Then paint both sides at one time and prop the shelves against the wall to dry.

Use HOT vinegar on glass to remove dabs of paint. This is much quicker than scraping with a razor — much safer, too.

An old automobile license plate serves as an efficient shield for wall-to-wall carpeting when painting baseboards. Bend the plate along its length to form a slight curve. Hold the plate firmly over the edge of the carpet next to the baseboard and proceed to paint. Wipe excess paint spatter off the plate each time it is moved.

The tedious task of painting louvered shutters can be simplified by wearing rubber gloves and using a sponge the size of a bar of soap to cover all the tiny, hard-to-get-at surfaces. Apply as if you're polishing shoes. This prevents dripping and produces a smooth finish.

Indoor black wrought iron stair balusters and railings take on a new look when painted with blackboard slating. The slating will not chip and is fast-drying.

To avoid spattering the bathtub when painting the bathroom, run some water in the tub and lay open newspapers in the water, thoroughly soaking them. Place the wet sheets on the bottom and along the sides of the tub, covering all the surfaces. This method eliminates drop cloths and masking tape. When finished, roll up papers and throw away.

A soft-bristled toothbrush is much easier than a regular paint brush for painting window molding around the panes —no messy paint to be scraped from the glass.

When removing wall pictures, unsightly nail holes and rough plaster often appear. The small paint color chips on paint charts provide an excellent cover-up when pasted over the holes. Use the chip that matches the painted wall.

CAC advises dissatisfied customer

OTTAWA (CP) — Manufacturers and retailers say one dissatisfied customer is more important to them than a general plea from a large organization, the Consumers' Association of Canada has told its members.

In the association's Ontario newsletter, the consumers are advised to make personal complaints to store managers or manufacturers if they are dissatisfied with food products or manufactured goods.

"Take your problem to the manager, buyer or person in charge. CAC enters the picture if you fail to get satisfaction from a personal campaign."

'65 SPRING - SUMMER

Fashion Show

Wed., March 17th at 8 p.m.

at

Fifth Avenue

Sherbrooke Shopping Centre

More than 60 Spring-Summer creations will be shown.

ADMISSION FREE

A light lunch will be served.

Fifth Avenue

Mrs. Leduc, Mgr.

Sherbrooke Shopping Centre — Tel. 569-6862

through RED CROSS Your help does so much for so many

WHOLESOME DELICIOUS Allatt's BAKED GOODS taste so good

WE'RE HAVING A WHALE-OF-A-SALE ON CAMEO STOCKINGS MARCH 11 TO 20

Any girl who really knows her savings will want to catch our whale of a sale on beautiful Cameo stockings. We have Cameo at low, once-a-year prices in all styles, in your favourite springtime shades. Now is the time to pamper your legs and pocket your savings.

Buy now at these whale-of-a-sale prices:

	Reg.	Sale Price
MESH AND PLAINSTITCH	$1.50	$1.20 (3 pairs, $3.50)
"LITTLE NOTHING" CANTRECE	$1.75	$1.40 (4 pairs, $5.50)
SUPER SUPPORT WITH LYCRA	$5.95	$4.75

J. A. ROBERT LTEE

70 Wellington St. North — Sherbrooke

NEW HAT SHOP OPENING THURSDAY MARCH 18th

. . . will also specialize in high quality handbags, gloves, scarves, etc. A Hat Designer will be at your disposal.

Janine Inc.

JANINE BOUDREAU, Prop.

2265 KING ST. WEST Tel. 567-2141

SHERBROOKE SHOPPING CENTRE

News flashes from around the world

JAKARTA (CP)—A mob of 3,000 Communist demonstrators today demanded expulsion of three United States film companies from Indonesia.

The mob paraded in front of the offices of Indonesian agents for Metro-Goldwyn-Mayer, 20th Century-Fox and Warner Brothers. Although the offices were closed, apparently by their owners, the demonstrators claimed they had seized them.

The demonstrators also demanded that Bill Palmer, representative of the Motion Picture Exports Association of America, leave Indonesia.

There was no immediate word from the government whether it would take over the three offices.

Meanwhile, Foreign Minister Subandrio was quoted as saying Indonesia does not intend to break diplomatic relations with the United States.

★ ★ ★

STUTTGART (AP) — Fifty-seven per cent of West Germany's eligible voters want to stop prosecution of Nazi criminals, a West German polling institute reported Monday.

Results of a nationwide survey showed 32 per cent of West Germans over 21 favor continuing the hunt and prosecution of Nazi criminals, while 11 per cent in this category have no opinion.

Almost two-thirds of those questioned said they believed that, in deciding whether to continue prosecuting Nazi crimes after the present May 8 deadline, the government should not be influenced by foreign opinion. Twenty-three per cent said it was necessary to take foreign reaction into consideration.

★ ★ ★

VANCOUVER (CP) — The president of the Canadian Cancer Society said Monday a ban on cigarette advertising will not solve the problem of smoking.

Dr. D. M. Taylor of Toronto said in an interview a controversy over a suggested ban on all cigarette advertising is a "hand-waving argument."

In Ontario a total ban on liquor advertising had not had any influence on consumption. It was not possible to legislate against a habit.

★ ★ ★

TUCSON, Ariz. (CP-AP)—A writ of habeus corpus seeking to free Dr. George M. Tegerdine from a murder charge was obtained Monday by a lawyer for the 47-year-old Tucson chiropractor and former Canadian bomber pilot.

It contends that at Tegerdine's preliminary hearing there was lack of evidence that connected him with the Feb. 20 shooting of Wilbur Eugene Hanson.

Tegerdine, a native of Mazeppa, 40 miles southwest of Calgary was awarded the British Distinguished Flying Cross and the French Croix de Guerre while serving as an RCAF pilot during the Second World War.

★ ★ ★

LOS ANGELES (AP)—A federal judge has ruled that former gambler Mickey Cohen was not under duress when he signed waivers of time limits for tax assessments.

The government is suing Cohen to recover $374,476 in allegedly unpaid income taxes.

The sum is that for which Cohen served a prison sentence for tax evasion from 1952 to 1954.

Cohen, who appeared in court Monday, has been in federal prison since 1962, serving a 15-year sentence on a second conviction of income tax evasion.

M. L. Thompson
Funeral held today

Funeral services are being held at Plymouth United Church this afternoon for Martin Luther Thompson, (Tommy), retired chief dispatcher for the Quebec Central Railway who died at the Sherbrooke Hospital Saturday after a brief illness. He was 66.

A native of Sherbrooke, Mr. Thompson entered the service of the QCR as a call boy, advancing to operator, dispatcher and chief dispatcher, the position he held on his retirement last November after 50 years of service with the railway.

He was active in Free Masonry, being worshipful master of Victoria Lodge, Sherbrooke, at the time of his death. For many years he was connected with the Loyal Orange Lodge, at one time serving as County Grand Master for Sherbrooke County.

Mr. Thompson was also a member of the Sherbrooke Curling Club.

He is survived by his wife the former Muriel McCutcheon; a daughter, Marjorie, Mrs. Philip DeSena, of Easton, Mass.; five grandchildren, and a brother, John Calvin Thompson, of Chicago.

Burial was in Elmwood Cemetery.

BANQUE CANADIENNE NATIONALE APPOINTMENTS

MARTIN FOREST

YVON CARIGNAN

René Leclerc, General Manager of Banque Canadienne Nationale, announces the appointments of Martin Forest and Yvon Carignan as Assistant General Manager and Superintendent respectively.

Mr. Forest, who was born in Saint Jacques, County of Montcalm, has been associated with Banque Canadienne Nationale since 1927. His new position will include new business development.

Mr. Carignan, a native of Shawinigan, has been with Banque Canadienne Nationale since 1929. Prior to his present appointment, he was Manager of the Garnier and Mount Royal branch of the bank. He will be assigned to the bank's new business development department.

JA, GA groups Join in Hatley church service

HATLEY — The service at St. James Anglican Church on March 7 was conducted by the members of the Junior Auxiliary, the Girls' Auxiliary and their leaders, Miss MacDougall, Mrs. Sharman and Mrs. Denton.

The Junior members conducted their service first with the call to worship by Evelyn Miller. Others taking part were Marlene Roarke, Valerie Cutler, Wendy Hartwell, Catherine Whitcomb and Mary Barnfield.

The Girls' Auxiliary service started with the call to worship by Marina Bowen and responsive readings by Dianne Roarke.

Sandra Whitcomb led the congregation in Word of God for Today prayers and Ellen Bowen in prayers of intercession.

The story "Give God the Glory" was read by Elizabeth Miller and Barbara Moulton, followed with prayers by Marina Bowen and Dianne Roarke.

Elizabeth Stoddard and Sandra Whitcomb presented the offerings to Canon Denton and Marina Bowen read the prayer of Dedication.

Hymns were sung during both services by the congregation and the benediction was pronounced by Canon Denton.

ESTIMATED $4,000

Continued from Page 1

two-inch gash on his head.

The Dunham branch of the Canadian Imperial Bank of Commerce is a sub-branch of the Frelighsburg Canadian Imperial Bank of Commerce branch.

Frelighsburg manager Germain Bienvenue said the bandits missed another $1.500 that was hidden in the vault.

The first thing Mr. Blouin did after telephoning the police was to call Mr. Bienvenue.

The two investigating officers were Corporal Rejean Lefebvre, a fingerprint expert from the criminal investigation bureau, Granby Provincial Police, and Constable Marcel Robichaud, of the Cowansville Provincial Police.

Constable Gerard Brodeur, acting officer in charge of the Cowansville detachment of the Quebec Provincial Police said that two men were arrested last night as they were leaving Bedford and taken to Cowansville for questioning in connection with the robbery. They were later released.

He said they were arrested as the result of a tip by Bedford police chief Anthony Robillard that two men answering the description of the robbers were seen drinking in that town.

HENDERSON VALE —

Mr. and Mrs. Lynn Marshall and baby were weekend guests of Mr. and Mrs. H. Marshalll.

Mr. Harry Marshall, Thetford Mines, was a guest of Messrs. Lyman and Russell Marshall.

Mr. Donald Kelso and Mr. A. Roy, Sherbrooke, were weekend guests of Mr. and Mrs. K. Kelso.

H. C. B. Nourse
Was former resident of city

A funeral service was held Monday at Westmount Park Church for Hugh Campbell Boyd Nourse, who died suddenly Friday. He was 72.

Born in Sherbrooke, Mr. Nourse attended Sherbrooke High School. He then took mechanical engineering at Queen's University, Kingston, Ont., and graduated in 1914 with a B.Sc. degree. This was followed in 1914 with a B.A. degree from Sir George Wiliams University.

Mr. Nourse worked with Ingersoll Rand Company in Sherbrooke from 1915 to 1924 and then with the Bell Telephone Company of Canada until 1960, when at retirement, he was staff supervisor, automotive equipment.

Mr. Nourse was a member of the Council of Religious Instruction of the Province of Quebec, a member of the Wales Home Corporation, Corporation of Professional Engineers of Quebec and a life member of the Bell System Supervisors of Motor Vehicles Association.

He had been chairman of the Canadian Standards Association, Committee for Commercial Vehicles; vice-chairman of the Montreal branch of the United Nations Association and recording secretary for the Canadian Bible Society, Montreal Auxiliary as well as chairman of the Westmount YMCA board of Management.

He was an active member of the Westmount Park Church being ordained an elder in 1950 and chairman of the Missionary and Maintenance Committees in 1964.

He is survived by his wife, the former Marion Edith McGuiness; a son John, of Calgary; and two grandchildren. A daughter, Sheila Elizabeth Wolff predeceased him.

Burial was in Mount Royal Cemetery.

Guild and W.A. of Kirkdale plan activities

KIRKDALE — The Guild and W.A. met at the home of Mrs. Elmer Davidson on March 3. Mrs. J. L. Macey was the co-hostess.

Mrs. Terrill took the opening devotionals.

The spring activities will include a food sale in April, a card party in May and the annual tea and sale will be held on June 9 in the parish hall.

Mrs. Terrill reminded the members that the church services for March are on the 14 and 28.

A bring and buy sale followed, and tea was served by the hostesses.

Financial & Market Report

COURTESY OF GREENSHIELDS LTD.

MONTREAL STOCK EXCHANGE

	Yesterday's Close	11 a.m.
Abitibi	13¼	13⅛
Algoma	80	80
Aluminium	30⅝	30⅝
Argus Corp.	20¼	20¼ B
Asbestos	27¼	27⅜
Bell Tel.	62⅝	62⅞
Brazil	6⅜	6⅜
B. A. Oil	34¼	34¼
B. C. Forest	29½	299½
Can. Cement	57⅛	57⅛
Can. Iron	48¼	48½
Cdn. Aviation El.	15	
Cdn. Breweries	10¼	10⅛
Cn. Intl. Power Pd	50¼	
Cdn. Pc. Railway	67⅞	67¾
Chemcell	20¾	21
Comput. Devices	25	
Cons. Paper	46	45½
Cons. Smelters	45⅝	45½
Dist. Seagrams	38	38
Dom. Bridge	27⅜	27⅝
Dom. Foundries	26⅝	27⅜
Dom. Stores	25⅝	25¾
Dom. Tar	23¼	23⅛
Dom. Textile	40½	40½
Dupont	54¼	54¼
Famous Players	24½	24 B
Fraser	32½	32½ B
Gt Lakes Paper		23⅛
Hawker Siddley	6⅞	
Home Oil "A"	22	22⅛
Hudson Bay Co.	14⅜	
Hudson B Mining	78	78½
Imperial Oil	57⅝	57¾
Imp. Tobacco	15½	15½
Ind. Accept.	25	24⅞
Int. Nickel	90¾	90⅝
Int. Pipe	93	93½
Jam. Public Serv.	13½	13¾
Labatt		21
Massey-Ferguson	34	33¾
Molson's "A"	44¾	44½
Ogilvie	15	15
Noranda	58⅞	58¾
Price Bros.	44	44
Quebec Tel.	26	25½ B
Salada Foods	12¾	12¾
Sayvette	3.45	
Shop & Save	18½	
Steel Co.	30¼	30¼
Traders Fin. "A"	15⅞	15⅞
Trans-Can. Pipe	37¾	37¾
Trans-Mt. Oil	20⅞	
Triad Oil		2.31
Zeller's	15⅜	
Bn. Cn. Nationale	74½	74¾ B
Bk of Montreal	69	68¾
Bk of Nova Scotia	82	81½ B
Bque Provinciale	56	
Cn. Bk of Comm.	71	71⅜
Royal Bank	81⅜	81½
Tor. Dom. Bank	68½	68½
MINES and OILS	—	
Alta. Gas Trunk	38¼	38
Central del Rio	8.70	8.60 B
Denison	25¾	25⅞
Falconbridge	89	90½
Gunnar	5.40	
Hollinger	31	30⅝
Kell y	57	
Kerr Addison	8.80	8.85
Northern	2.33	2.50
Quemont	12	
Steep Rock	6.95	6.90

NEW YORK STOCK EXCHANGE

	Yesterday's Close	11 a.m
Amer. Tel.	66⅝	66⅝
Anaconda	63⅞	64⅜
Bethlehem Steel	38⅛	38¼
Chrysler	56½	56¼
Comm. Solvents	38⅞	
Cons. Edison	45⅝	45⅝
Douglas	38	
Dupont	237¼	238¼
General Electric	102¼	102¾
General Motors	101⅜	100¾
Goodyear	52⅜	52¾
Intl. Bus. Mach.	467¼	465
Int. Paper	33	33
Int. Tel.	60⅞	
Johns-Manville	61⅝	61⅝
Montg. Ward	116½	
N. Y. Central	58⅝	
Pepsi	74¾	
Radio	32¾	
Republic Steel	44⅝	
U. S. Rubber	64	
Std. Oil of N. J.	79¾	79½
Studebaker	6⅞	
U. S. Steel	20⅛	
Woolworth	27⅛	

STANBRIDGE EAST —

Friends of Mr. Guy Martindale will be sorry to hear that he fell on the ice while fishing and injured his right shoulder. He motored to B.M.P. Hospital for treatment.

PHONE'S ANNIVERSARY

The golden anniversary of the first transcontinental telephone call in the U.S. is being marked in 1965.

Produce Quotes

MONTREAL (CP) —Agricultural department quotations:

Eggs: Wholesale prices to country stations fibre cases: Extra-large .35; large .34-.35; medium .33; small .28; B .28; C .22. Offerings adequate. Demand fair.

Butter: Current receipts non-tenderable 52¾. Wholesale solids non-tenderable 53½.

Cheese: Delivered Montreal, waxed, current receipts wholesale Quebec white 38; colored 38.

In Memoriam

BUCK, Gertrude. — In loving memory of a dear wife, mother and daughter, who passed away on March 16, 1964.

"Too dearly loved to be forgotten."

Always remembered by,
LEWIS (husband),
MADELEINE AND MICHAEL (children),
MOTHER AND DAD.

DORE — In loving memory of my very dear husband, Walter J. who passed away March 16, 1964.

You bade no one a last farewell,
Nor could you say goodbye,
You were gone before I knew it,
And only God knows why.
They say time heals all sorrow,
And helps to forget,
But time so far has only proved,
How much I miss you yet.
God gave me strength to fight it,
And courage to bear the blow,
But what it was to lose you,
Only I will ever know.

Sadly missed by,
LOLA (wife).

HOVER — In loving memory of a dear husband, father and grandfather, Philip Hover, who passed away March 16, 1953.

The dearest husband and Dad,
The world could hold,
For those who knew him, all know,
How much we lost 12 years ago.

Always remembered by,
HIS WIFE, CHILDREN & GRANDCHILDREN.

WATT — In loving memory of our mother, Alma Walker Watt, who passed away February 10, 1961, and of our father, Wilfred Reginald Watt, who passed away on March 16, 1952.

Every day in some small way,
Memories of you come our way.

Always remembered by,
MURIEL, HOWARD, SHIRLEY, CHRISTINE,
MR. & MRS. LESLIE LYNCH & FAMILY,
Mr. & MRS. FLOYD WALKER & FAMILY.

Deaths

BROWN, Grace Lillian — Accidentally at sea on March 12, 1965, Grace Lillian Brown, formerly of Danville, Que., sister of George and Corb. Funeral from the chapel of Joseph C. Wray and Brother Funeral Home, 1234 Mountain St. at 10.00 a.m. Thursday. Interment Danville, Que., Joseph C. Wray & Brother.

EMBERLEY Una Althea — Unexpectedly at the residence 439 Highway No. 53, Ancaster, Ontario on Thursday, March 11, 1965, Una Althea Webster, widow of Arthur F. Emberley, formerly of Ayer's Cliff, Quebec, in her 77th year. Services were held from the Ancaster Chapel of the Robinson Funeral Home on Saturday, March 13th., and burial was in White Brick Cemetery, Ancaster. The Robinson Funeral Home Ltd.

GROOM, Mary W. — Suddenly at the Sherbrooke Hospital on Sunday, March 14, 1965, Mary W. Beliveau, beloved wife of George Groom, and dear mother of Elsie (Mrs. J. C. Murray, of Fredericton N.B.), in her 77th. year. Resting at Johnston's Funeral Chapel, 83 Queen St., Lennoxville where the funeral will be held on Wednesday, March 17 at 2:00 p.m. Rev. J. Brooks officiating. Interment in the Reedsville Cemetery.

HAFFORD, Leonard John — On Monday, March 15, 1965 at Garfield, New Jersey; formerly of Sherbrooke, former employee of Richmond Pulp and Paper Co., husband of Louise Hackett, and father of Barbara (Mrs. Norman Pye), of Sherbrooke; Patricia (Mrs. Charles Carrier), of Quebec City, and Leonard Jr.; of Garfield, N.J. Funeral will be held on Wednesday, March 17, 1965 at Garfield, N.J.

JOYAL, Agnes P.—At Laconia N.H., on Saturday, March 13, 1965, Agnes Patrick (formerly of Asbestos and Sherbrooke), beloved wife of the late Allan Joyal and dear mother of Mrs. Floyd Sandborn, of East Tilton, N.H., in her 86th. year. Resting at the Shepherd Funeral Home, Tilton, N.H., where the funeral will be held on Tuesday, March 16 at 2:00 p.m. Interment in Elmwood Cemetery, Sherbrooke, on Wednesday, March 17 at 1:00 p.m. Rev. Alex McCombie officiating. Johnston's Funeral Chapel, 562-2466.

JOHNSON, Gerald Alfred — At the Sweetsburg Hospital on Monday, March 15, 1965, Gerald Alfred Johnson, beloved husband of Irene Hastings, in his 56th. year. Resting at the C. E. Wilson & Son Funeral Home in Mansonville. Funeral from St. Paul's Church on Thursday, March 18 at 2:00 p.m. Rev. R. G. Albiston officiating. Interment Mansonville Cemetery.

Gerard Monfette's 562-2249

LAMONTAGNE, Joseph Patrick —On Sunday, March 14, 1965, Joseph Patrick Lamontagne, husband of Marguerite Levesque, resided at 170 Mt. Pleasant St., at the age of 64 years. Funeral will leave parlor on Wednesday, March 17 at 9:45 a.m. for service in St. Sacrement Church at 10.00 a.m. Burial in St. Michael's.

Parlor 33 Bowen Ave., So.

PETRY, Arthur — Entered into rest at the home of his brother-in-law, Arthur Crawford, 344 Montreal St., Sherbrooke, Que., Arthur Whiteside Petry, beloved son of the late Andrew Petry and his wife the late Annie Morrison and brother of William, of Thetford Mines, James and Mary (Mrs. A. Crawford), of Sherbrooke. Funeral service from the R. L. Bishop Funeral Chapel, 300 Queen Blvd., N., Thursday, March 18 at 2:00 p.m. Dr. Graham Barr officiating. Interment in Malvern Cemetery, Lennoxville.

REVER, Irene — Suddenly at Rock Island, on Tuesday, March 16, 1965, Irene Goodsell, beloved wife of Harold Rever, and dear mother of Andy, in her 40th. year. Resting at Cass Funeral Home, 39 Dufferin Road, Stanstead. The funeral will be held at Our Lady of Mercy Church, Rock Island on Friday, March 19 at 10.00 a.m. Father George Guay officiating.

Card of Thanks

FLAWS — I wish to extend my most sincere thanks and appreciation to Doctors Lowry, Taylor, Hicks and MacLeod, nurses, nurses-aides, and orderlies on the second floor of the Sherbrooke Hospital, Mrs. McKeage and staff at the McKeage, Nursing Home, Rev. C. R. Sutherland our relatives, friends & neighbors for their many phone calls, cards, letters and visits, those who transported me to the hospital, and McKeage Nursing Home, Mr. T. C. French, the bearers, organist and choir of the Sawyerville United Church, those who sent flowers, In Memoriam contributions, cards and letters of sympathy, brought in food, helped me at home or in any way during the illness, death and burial of my dear husband, Clement P. Flaws. Your kindness will long be remembered.

PEARLE L. FLAWS
(Mrs. Clement P. Flaws).

WAX SEPARATED

A technique for separating paraffin wax from petroleum, by refrigeration, was first perfected in 1865.

INDUSTRIAL DEVELOPMENT BANK

SHERBROOKE OFFICE
Room 210, Central Bldg.,
31 King Street West
Telephone 562-2261

A representative of the bank will be at the Sherbrooke office on
March 16th and 17th
March 30th and 31st
April 13th and 14th

If you require a term loan for a new or existing business, you are invited to discuss your needs with him.

SPRING IS IN THE AIR!

With the return of Spring, A. Martin suggests a new Petite Fur for the warm look of elegance. Choose from Martin's new selections of Capes, Jackets and Stoles styled to complement your spring wardrobe. Why not stop in at A. Martin's today. You'll be delighted with the new styles all at new low prices.

CAPES
MINK in Natural Pastel, or Dark Ranch Mink — $165

STOLES
MINK in Natural Pastel or Wild Mink — $295

JACKETS
Luxurious MINK, Double Collar, Cocktail Length Cuffs in Natural Pastel or Dark Ranch Mink — $795

COATS
MINK Full Length in Pastel, Ranch Mink or Dark Ranch Mink — from $1395

A. Martin & Co. LIMITED
V. Theroux
EXCLUSIVE FURRIERS

147 Frontenac St., Sherbrooke — Tel. 569-2313

ISSUE OF

$175,000,000

NON-CALLABLE

GOVERNMENT OF CANADA BONDS

DATED APRIL 1, 1965

Bank of Canada is authorized by the Minister of Finance to receive subscriptions for a loan, to be issued for cash as follows:

2 year 6 month 3¾% bonds due October 1, 1967
Issue price: 98.55%
Yielding about 4.37% to maturity

Interest payable October 1 and April 1
Denominations: $1,000, $5,000, $25,000, $100,000 and $1,000,000.

Bank of Canada has already agreed to acquire a minimum of $75,000,000 of the new Bonds.

Proceeds of the offering will be applied to the redemption of $200,000,000 of Government of Canada 4¼% Bonds due April 1, 1965.

The new Bonds are an addition to $175,000,000 of 3¾% Bonds due October 1, 1967, dated May 1, 1962 and October 1, 1964.

The new issue will be dated April 1, 1965 and will bear interest from that date. Principal and interest are payable in lawful money of Canada. Principal is payable at any Agency of Bank of Canada. Interest is payable at any branch in Canada of any chartered bank without charge. Definitive bonds will be available on or about April 1, 1965 and thereafter in two forms: bearer form with coupons attached and fully registered form with interest payable by cheque. Bonds of both forms will be in the same denominations and fully interchangeable as to denomination and/or form without charge (subject to Government transfer requirements where applicable). The new 3¾% Bonds in bearer form with coupons attached may also be registered as to principal.

The new issue is authorized pursuant to an Act of the Parliament of Canada and both principal and interest are a charge on the Consolidated Revenue Fund of Canada.

Subscriptions, subject to allotment, may be made to Bank of Canada, Ottawa, through any investment dealer eligible to act as a primary distributor or through any bank in Canada.

MA2

CLASSIFIED ADVERTISING RATES

CASH RATE — 3 cents per word, minimum charge 50 cents for 16 words or less. Three consecutive insertions, 3rd day half charge. Six consecutive insertions, 25% off. 10 cents for mailing Record Box replies.

DEADLINE — Classified Ads accepted until 4.00 P.M. day previous to insertion. Auction Sales, Legal Notices, Classified Display and Display accepted until 12 noon previous day; 10 A.M. Saturday for Monday. 569 3636.

READ THEM OFTEN CLASSIFIED

1 Articles For Sale

FURNITURE that has been stored away, reason for sale, hasn't been claimed. Three complete rooms, bedroom set, living room set and kitchen set $29.00, one other at $199.00 as low as $2.00 weekly. Paul Boudreau. Tel. 569-3980 or 864-4251, Deauville.

CARPETS, Oriental design, never used, tall men's suits, one pair pants size 14, like new, muskrat jacket, ladies gabardine coat, perfect condition. Sacrifice. Tel. 567-6313.

SPECIAL SALE: Polishers and Vacuums, Hoover, Kirby, Electrolux, many others to clear, priced low. We repair all makes, we have commercial machines. Vacuum Centre, 817 King W., 569-4808.

USED Sewing machine, 1 Singer electric $25.00, one Necchi zigzy with desk $125.00, 1 Arrow $59.50. Change your old machine for a rebuilt automatic. Tel. 567-6116.

PRINTING of all kinds. Write us for quotations or drop in at our commercial plant, Sherbrooke Daily Record, 50 Camirand St. Sherbrooke. Tel. 569-3636 local 33.

EARLY cut pressed hay. Tel. 839-2147 Danville, W. Z. Matthews, Danville.

LADIES spring suits, double knits and quality woolens. The Wool Shop, Tel. 567-4344.

THREE complete rooms of new furniture for sale, also 1957 Volkswagen. Tel. 562-1259 or 562-9825.

LIGHTNING Evaporator and arch, 3 x 10 feet. Apply Douglas Grapes, Birchton, Que. Tel. Cookshire, 875-3505.

WE BUY sell and exchange used and new furniture. Raoul Fortier, inc., 1026 Wellington St., So., Sherbrooke. Tel. 567-3581.

USED and re-conditioned Televisions 21" and 17" models for $49.00. Ross - Biron Electric Ltd. 183 Frontenac St. Tel. 562-1564.

SACRIFICE: Last chance for bargains, 46 dishes, electric frying pan, coffee-maker, steam iron, toaster, stainless steel set, 65 pieces cutlery, 2 imported end tables, 2 bedside tables, 2 lamps, 6 lengths drapery, 2 curtain rods, kitchen gadgets, 1 tri-lamp, 1 table lamp, 75 glasses, individual oven broc. Apply 17 place Vimont, Apt. 1, Tuesday & Wednesday only 10:00 - 12:00 a.m. and 7:00 - 9:00 p.m.

Professional Directory

Advocates

WESLEY H. BRADLEY, Q.C., 275 St. James Street West, Montreal 849-8664.

GERVAIS, LANGLAIS & MONTY
Advocates
Paul M. Gervais
Andre Langlais
A. Rene Monty
Armand Rousseau, Q.C., Counsel
6 Wellington St. South
Telephone 562-4735

W WARREN LYNCH
138 Wellington St. North
Tel. 569-9914, Res. 569-4581

ASHTON R. Tobin, Q.C., Trial Work and General Practice, Rosenbloom Bldg., opposite City Hall, 138 Wellington (North) 562-2120.

Business Management Consultants

PAETOW - ROSENBLOOM and ASSOCIATES
138 Wellington St. North
Sherbrooke.
Phone 567-6266

Forest Engineering Consultant

Woodlot management
L. B. Thomas, F. E.
R.R. 4, Magog, P.Q.
Tel. 843-6865.

Chartered Accountants

WILLIAM A. LYON
Chartered Accountant
980 King St. W., Sherbrooke
Tel. 562-6733 or 567-7567

LAVALLEE, BEDARD, Lyonnais, Gascon & Associates, C. J. Crockett, C.A., licensed trustee 201 Continental Building, Sherbrooke P.Q., Tel.: 569-5503.

McDONALD CURRIE & CO.
Chartered Accountants
297 Dufferin Ave. 569-6301
Montreal, Quebec, Ottawa, Toronto, Saint John, Halifax, Rimouski, Sept Iles, Sherbrooke, Hamilton, Kitchener, London, Windsor, Winnipeg, Edmonton, Calgary, Vancouver.
International Firm
COOPERS & LYBRAND

TOUCHE, ROSS, BAILEY & SMART
Royal Bank Building
Place Ville Marie, Montreal 2, Que.
Other offices in Canada; affiliated firms in the United States, Great Britain and elsewhere.

WILLIAM D. DUKE
Chartered Accountant
146 Main Street
Cowansville, Que.
P.O. Box 405, Tel. 263-2087

Notaries

EDGAR W. SMITH, B.A., B.C.L., Notary, Danville, 839-3137
Montreal, 844-2393

4. Property For Sale

4. Property For Sale

TO LET

Large modern office on first floor up approximately 1800 square feet. Consisting of two private offices facing street and also five smaller agent's offices. Stock room, two toilet rooms and private stairway. Acoustic tile ceiling, rubber tile floor and Venetian blinds. The whole building is sprinklered. May 1st, 1965 occupancy.

For further information apply:
Sherbrooke Trust Company
Tel. 562-3844
Licensed Brokers.

FOR SALE

1411 DURHAM ST. — Self-contained brick dwelling of eight rooms with heated garage attached. Large modern living room with open fireplace. One and one half bathrooms. Automatic dish washer installed in modern kitchen. Early occupancy to purchaser. Ideal location.

1612 WHITE ST. — Frame dwelling of six rooms with heated garage attached. May 1st, 1965 occupancy. First class condition.

427 VICTORIA ST. — Large brick self-contained dwelling of 11 rooms. Four open fireplaces, 3½ bathrooms, fully landscaped lot. First class condition with early occupancy to purchaser.

615 QUEBEC ST. — Frame self-contained dwelling of 10 rooms. Double livingroom with open fireplace. Unheated sleeping porch. Two-car frame garage with storage in rear. Extra lot included in sale price. This is a very desirable property and in first class condition.

COOKSHIRE, Que. — Brick and frame self-contained residence in first class condition. Seven rooms with one and one half bathrooms, attached garage by breezeway. Large landscaped lot, paved driveway and large enclosed front veranda.

1103-1111 KING ST. WEST — Three-storey brick building containing five unheated rents. Fully rented to reliable tenants. Good revenue return but real value is the location for commercial purposes. Lot has 132 feet frontage on King St. W.

1080-1082 GALT ST. W., — Brick encased duplex of 6 rooms each. Building is newly rewired; also two new forced air oil heating systems. Fully rented.

825-827 MONTCALM ST. — Frame duplex of six rooms and complete bath on each side.

509-511 LONDON ST. — Frame semi-detached dwellings of eight rooms each. Oil furnaces and open fireplace on each side. Good revenue as both sides rented to very reliable tenants.

VACANT LOTS — Situated on Vaudreuil, Beaumont, Paton, Vermont, Jacques Cartier North and Perry Sts., Sherbrooke, Que.

FARMS — We have several attractive farm and village properties in the surrounding district.

For further information and inspection

Sherbrooke Trust Company
Tel. 562-3844
LICENSED BROKERS

NO BLARNEY, brass-tacks and all the facts, the right rate for real state, that's Charles Connors, begorrah. Telephone 562-4000.

WEST WARD: Bienville St.—3 tenements, one six rooms and 2 three rooms, heated. Cash $3,500.00. For details call 567-7141.

WHY pay rent? Investigate the possibility without obligation of owning your own home, built to your own specification on large 75 x 100 ft. lots. Beaudoan Inc., Real Estate Brokers, 33A Belvedere St., Lennoxville. Tel. 569-9178.

BEAUTIFUL new five room individual residence, fireplace. Wonderful playroom, plaster finish, 1966 Adam Street. Other splendid residences 1648 O'Reilly, 1976 Adam, 1104 Jacques Cartier. Also 1575 Caron, 1574 Caron, near Sherbrooke University. Liberal financial assistance. Possession available. See Hebert's 2155 Bachand, 562-0874.

BELVEDERE SO: Duplex 5 rooms, 27½ x 40, painted, tile, hot water heating. Available May 1st. Price $20,900.00, $100.00 down. Apply G. L. Pomerleau. Tel. 562-5728.

501 BOUCHETTE: Split level brick bungalow, playroom, heated garage, patio, landscaped and paved driveway. Tel. 567-5103.

NEW bungalows 3 rooms, brick, automatic heating, tile, painted $10,900.00, $100.00 down Easy terms. Situated on Belvedere St So G. L. Pomerleau. 562-5728.

TWO bedroom family house, bathroom and a half, den, screened porch, back porch, carpet. Kirkdale or Drummondville Highway. Tel. 826-3030 Richmond.

LAKE MEGANTIC

Mr. and Mrs. Donald Switzer and children, now of Washburn, Me., spent a week with Mr. and Mrs. Elwood Rolleston and called on other friends in town.

Among those from here enjoying winter vacations in Florida, are Mr. and Mrs. C. L. Hodgson and Mr. and Mrs. Earl Veary.

Friends of Mrs. Ada Matheson, now of the Wales' Home, Richmond, are sorry to learn that she is ill.

SEA'S HOARD

It is believed that some 500,000,000 tons of silver has been dissolved in sea water since the earth's oceans were formed.

5. Lots For Sale

WONDERFUL larger lots immediately available for apartment building constructions, Kingston, and Dunant Streets. Other beautiful larger residential lots, Vermont, Jacques Cartier, Grime Street, neighboring Sherbrooke Golf. Financial Assistance and substantial loans to build. See Hebert's 2155 Bachand, Phone 562-0874.

3. Cars For Sale

1963 M.G.B. sports car. Tel. 569-3226 after 6:30 p.m. or any time Saturday or Sunday.

1959 METEOR Rideau 500, 4 door sedan, radio, 6 new tires, equipped with 1962 352 cubic inch V. 8, "Dual range" automatic, torque ratio differential. Exceptional throughout. Best offer around $1,000.00. 562-0966 or evenings 567-2935.

SACRIFICE: Sickness, leaving Sherbrooke, 1 owner, Ford, 63, Galaxie 500, 2 door, hardtop, fully automatic, 6 tires, low mileage, clean. Apply Bus Terminal Basement.

STUDEBAKER 1956, automatic, good condition, new license, $175.00. Tel. 567-7544.

3a. Authorized New Car Dealers

BUICK, Pontiac, Vauxhall, G.M.C. Trucks, Sales & Service. Deluxe Automobile Ltd., 1567 King West. Tel. 569-3669.

IMPERIAL Chrysler, Plymouth, Valiant, Fargo Trucks Sales & Service. Martin Motor Sales Ltd., 405 Belvedere St. Tel. 569-3659.

CHECK ON AGED

BUDAPEST (AP)—The Hungarian news agency MTI reports that Bulgaria, with a population of about 8,000,000, is preparing a new census to determine how many centenarians it has in comparison with 654 over 100s counted in 1956—402 women and 252 men. Oldest listed was Stayan Rikov, who when he died in 1961 was 126.

TAILOR
For ladies and gentlemen
General Repairs
F. COLLETTE
84 King St. West,
(in basement)
Tel. 562-4334
SHERBROOKE

If it's "springs" you need . . . we have them for all kinds of vehicles: cars, trucks, busses and bulldozers
FOR SECURITY and COMFORT HAVE YOUR SPRINGS CHECKED TODAY by "EXPERTS" at
CHARTIER AUTO SPRING INC.
180 Galt West — Tels. 562-4833 — 562-4840

AUCTIONEER
(Bilingual)
Licensed Real Estate Agent
Robert Burns
Tel. Cookshire 875-3203

12. To Let

NORTH WARD: Four rooms, heated, hot water, stove and refrigerator. Near bus stop. Tel. 567-5923.

NORTH WARD: Two room apartment, furnished, immediate occupation. Royal Trust, 150 Frontenac, 569-9371, night 562-8013.

RITZ apartment: 469 Vimy, near Portland 3 and 4 rooms, heated, hot water, stove, refrigerator, venetian blinds, incinerator. Tel. 567-5923.

LENNOXVILLE: Academy St., lower duplex, heated, available May 1st. Tel. 562-7086.

469 VIMY near Portland, 3 and 4 rooms, heated, hot water, refrigerator, stove, venetian blinds, incinerator. Adults only. Tel. 567-5923.

NORTH WARD: 108 Heneker, 3 rooms, heated, stvoe and refrigerator, $65.00 per month. Tel. days 562-9198 evenings 562-2282.

NORTH WARD: Five room house to let, 489 London.

LENNOXVILLE: Three room heated apartment, newly renovated. Apply 154 Queen.

NICE four room apartment, furnished, heated. Quiet married couple preferred. Adults only. Tel. 562-5104 after 4:00 p.m.

BEAUTIFUL individual five room residence, plaster, larger garage, wonderfully situated, 1875 Grime Street. Other five room heated apartment 1075 Ontario (Second) Possession available. Hebert's 2155 Bachand, 562-0874.

LARGER five room heated apartment (Second) garage, 1425 Leonard, adjoining Sherbrooke University. Also three, four, six room, new heated apartments. Possession available. See Hebert's 2155 Bachand, 562-0874.

LIVING ROOM apartment 2½ rooms furnished, heated, hot water and linen, electricity, kitchenette with refrigerator, and electric stove, bathroom with shower, transvision, artesian well, by the week. Orleans Apt. 915 King George.

18. Wanted To Rent

SPACE for small industry from 1000 to 1400 sq. ft. Write Box 1116, Sherbrooke.

FOUR room heated apartment for May 1st. Adults. Tel. 562-4605 after 4:00 p.m.

FOUR room apartment, in or near Lennoxville, for three adults. Apply Box 1006, Lennoxville.

20. Wanted To Purchase

DISHES, lamps, tables, chairs, etc. Also pickers. Colin MacLeod, 10 Wilson St., Lennoxville. Phone 567-7510.

WE BUY all kinds of horses, or horses that have just died. The meat from these horses is to feed wild animals. Tel. 562-9463.

A TWIN baby stroller. Tel. 562-9294.

14 FT. SAILBOAT, In A class. Apply P.O. Box 244, Lennoxville.

24. Salesmen Wanted

GOOD MAN OVER 40 who can speak French and English, for short trips surrounding Sherbrooke area. Man we want is worth up to $12,000 in year. Air mail W. O. Dickerson, Pres., Southwestern Petroleum Corp., 534 N. Main St., Ft. Worth, Texas.

25. Teachers

AYLMER AND DISTRICT PROTESTANT SCHOOLS

Vacancies exist for experienced Elementary Teachers in Grades 1, 2, 4, 6.

High School Teachers General Subjects, Grades 8 and 9.

This growing system five miles from Ottawa is planning a fourth school for next year.

Regular bus service to Ottawa where two universities offer evening programmes and summer schools.

Category	1st Year	Final Year
I	3165	5965
II	3530	6700
III	3900	7430
IV	4400	8400
V	4965	9000
VI	5365	9400

70 days C.S.L. 10 year credit for outside experience.

Apply with reference and full details to:

E. S. Peach,
Supervising Principal,
100 Mountain Street,
Aylmer, Quebec.
Telephone 684-5785

POPULAR VEHICLE

In Saskatchewan there is one tractor for every nine people.

26. Help Wanted: Male 26. Help Wanted: Male

Davie Shipbuilding Limited

invites applications from Technical Personnel for their Drawing and Design Office.

Candidates should have seagoing and/or shipyard technical experience.

Openings are available in hull, machinery, piping and electrical departments.

Only qualified applicants may submit, in writing, a detailed résumé of their educational background, past experience, age and marital status.

We offer excellent working conditions and salary, 5-day week, life, sickness and accident insurance, hospital and surgical benefits and pension plan.

Interviews will be held locally.

Apply to: Personnel Manager,
Davie Shipbuilding Limited,
P. O. Box 130,
Lauzon, P.Q.

BEEF-EGG farm operation requires a responsible manager. Good housing. Modern equipment. Also work for wife, and possibly teenage son or daughter. Substantial family income. Require good references. Apply Mr. Alexander Sim, North Gower, Ontario.

27. Female Help Wanted

GIRL or woman for restaurant work, steady employment, good conditions. Phone 876-9042, Wonder Bar, Stanstead.

31 Situations Wanted: Male

ASSISTANCE available: Will do stenographic work evenings, (typing and shorthand). Call Cowansville 263-1061.

32. Situation Wanted: Female

WOMAN to look after children while mother works. Apply 671 Triest.

WOMAN would like to do typing at home. Tel. 569-7380.

35. Business Opportunity

DINTY'S MOORE'S restauraant, Groveton, N.H., licensed. Twenty-two furnished rooms. Reason for selling—retiring. Will sell on easy terms. Twelve month operation. Clifford Young, 21 State St., Groveton, N.H.

Government of Québec

DEPARTMENT OF FINANCE

Insurance Branch

NOTICE TO INDEPENDENT CLAIMS ADJUSTERS AND TO THEIR EMPLOYEES ACTING AS CLAIMS ADJUSTERS.

Quebec, March 10th, 1965 — Beginning April 1st, 1965, any individual, partnership or corporation engaged in the profession of independent claims adjuster, and any individual partnership or corporation employed as a claims adjuster by an independent claims adjuster, must hold an official permit issued by the Quebec Superintendent of Insurance, in accordance with S.Q. 12-13 Eliz. II, c. 57 and regulations promulgated in Order-in-Council No. 115 of January 20th, 1965.

Beginning April 1st, 1965, any individual, partnership or corporation belonging to either of these categories and practising this profession without a permit shall be guilty of an offence and shall be liable to a penalty.

Permit request forms may be obtained from adjusters' professional associations or from the Superintendent on Insurance, 730, Grande-Allée East, Québec.

BURY

Mrs. Eric Fisher, who was called here recently by the illness of her mother, Mrs. John Dougherty, has returned to Gagnon. She was accompanied by Mrs. Newton McLeod, who will spend a short time with her husband, who has been employed there for the past three months. During Mrs. McLeod's absence, Mrs. Margaret Vintinner is staying with her mother, Mrs. Della Clarke.

ARTHUR BLOUIN LTD.
66 Meadow Street — Sherbrooke — Tel. 569-5591
"The Furniture Store Next to the Webster Parking Lot"
Before buying furniture, visit us. We have all types of household furnishings at attractive low prices.
Because we accept trade-ins, you will find many used articles in our second floor department which are in good condition, and very reasonably priced.
TERMS ARRANGED IF DESIRED

37. Personal

HYGIENE SUPPLIES (rubber goods) Mailed postpaid in plain sealed envelope with price list. Six samples 25c 25 samples $1.00 Mail order Dept. C-2 Nov Rubber Co. Box 91, Hamilton, Ont.

HYGIENIC SUPPLIES—Save up to 60%. Send $1.00 for 27 finest quality assorted Park Sales, P.Q. Box 561, Hamilton, Canada.

46. Pets For Sale

TWO beautiful English Setters, female, 6 months old. Tel. 569-4808 or 562-5864 J. O. Poulin.

OIL RESERVES

The Hassi Messaoud oil fields of Algeria have estimated reserves of 3,000,000,000 barrels.

INSURANCE INSPECTOR

Prominent Canadian General Insurance Company requires a bilingual inspector for already established profitable territory. Details of education and experience to:
THE RECORD BOX 43

HUNTINGVILLE

Mr. and Mrs. Harold Hunting attended the funeral of the late Mr. Norman Bradbury, Derby Line, Vt., on March 3.

Mr. and Mrs. J. C. Bacon have returned to Montreal, after spending the winter at the home of Mr. Dick Weston.

Mr. J. Salls and Mr. Douglas Yates entertained several friends and neighbors on Thursday evening, March 4, in honor of Mrs. Salls' birthday.

WAX VARIETIES

One major U.S. petroleum wax refinery turns out 85 grades of wax, ranging from the flexible and tough to those that melt at relatively high temperatures only.

$140.
General plumbing — Automatic oil heating system — wood — Plywood doors — Arborite — Gyproc — Insulation wool — Glidden Paint — Also furniture.
GABRIEL DUBREUIL
1151 King St. East
Tel. 562-3892

BILINGUAL AUCTIONEER
COMPLETE AUCTION SERVICES
ART BENNETT
Sawyerville—Tel. 889-2272

Sherbrooke Protestant Schools

NOTICE OF ADVANCE REGISTRATION

Parents who plan to enroll pupils in Grade 1 at the Mitchell and Lawrence Schools, for September 1965, are asked to register them at these schools on Wednesday and Thursday, March 17 and 18 between 3 and 4 p.m.

North Ward Kindergarten pupils will be registered at the Kindergarten on the above dates between 3 and 4 p.m.

Lawrence School Kindergarten: for appointment please telephone Mrs. Kogler, 567-7325 evenings.

G. E. McClintock,
Supervisor, Elementary Schools.

MORTY MEEKLE

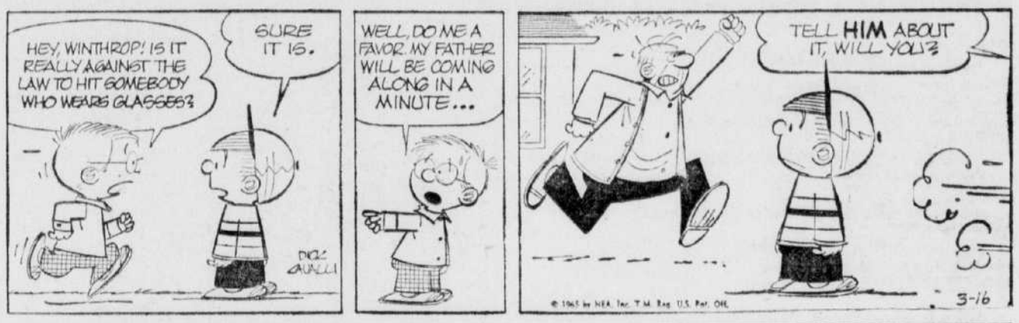

BLONDIE By LESLIE TURNER

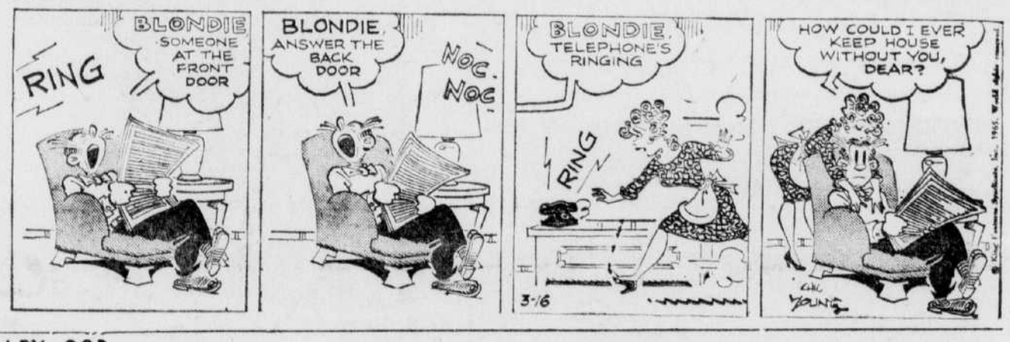

ALLEY OOP

FRECKLES

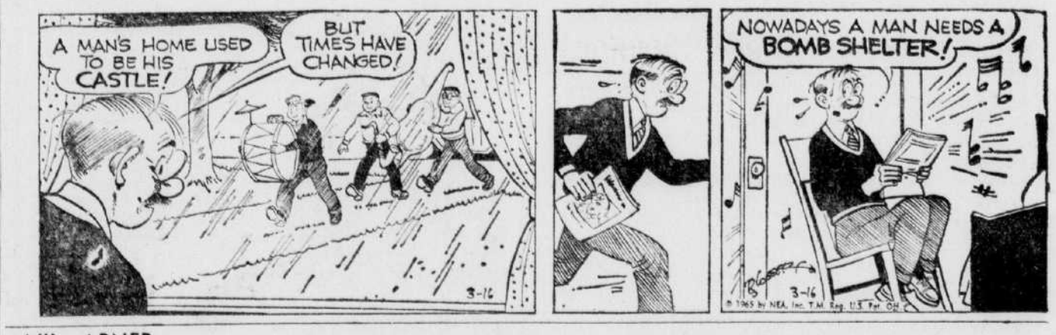

L'IL ABNER

CAPTAIN EASY

Education Week highlighted by activities

WATERLOO — (Special) — Education Week at Waterloo High School featured many special activities and finished with the customary Open House Thursday evening to which parents and friends were invited. Parents could discuss personal problems with their children's teachers. Refreshments were served in the cafeteria.

Tuesday afternoon was devoted to debates and public speaking. This part of the program was directed by Mrs. Clara McKergow. The students who participated were keen and showed much talent resulting from Mrs. McKergow's excellent training.

The winner of the Intermediate Trophy for Public Speaking was Ruth McLellan of Grade 8. Her subject was The Crusade for Equal Rights for the Negroes.

Judges of the afternoon program were Mrs. H. C. Snow, Reverend Allison Haley and Reverend Keith Dickerson. Their choice for the four students to enter the Kiwanis Club

TROPHY WINNER — Ruth McLellan holds the WHS Intermediate Trophy she won Tuesday afternoon by her speech on equal rights for Negroes.

Public Speaking contest were Ruth McLellan; Morna Flood, A New Look at Education; John Hackwell, The Terrors of Ignorance; and Ken Ramsey, Teenagers Through the Eyes of Our Grandparents.

The date when the young people will compete for the Kiwanis trophy contest is April 27 at a special Kiwanis meeting.

The WHS Intermediate Debates held during the same program on Tuesday resulted in Fred Sheppard and Diane Stencel of Grade 9 winning the negative side of the topic, Resolved that machinery has done more harm than good to mankind.

On the affirmative side were Neil Stretch and Carol Bance of Grade 8.

The Senior Debate was between Grade 10, with Ann Irwin and Sandra Stretch, and Grade 11, represented by Norman Singfield and Joyce Westover. Grade 10 students on the affirmative side won the debate against Grade 11.

The subject was Resolved that the good of mankind would be better served by an increase in the emphasis placed on the humanities and social studies, rather than upon physical sciences.

At the close of the afternoon, Morna Flood, chairman of the Public Speaking contest thanked the judges for their devoted attention.

L'IL ABNER'S SECRETARIES — These are the secretaries who will be featured in the Waterloo High School production of L'Il Abner. The play will be presented April 8 and 9. A dress rehearsal will be held on the afternoon of April 7 to be attended by students not taking part in the production. Left to right are: Dianna Bowker, Jean Corthorn, Jean Fraser, Nancy Holloway, Gwen Whitehead and Ann Waterhouse. (Record photo by W. Bessette)

Dinner meeting held by Circle at North Hatley

NORTH HATLEY — The Ladies Mission Circle of the North Hatley Baptist Church met on Mar. 2 at the home of Mrs. Orin Gardner, for a dinner meeting with Miss Hazel Cinnamon as co-hostess.

Ten members were present, and five guests, three ladies from the Sherbrooke Baptist Church, the minister, Rev. John D. E. Dozois, and Rev. J. E. Tetrault, from Roxton Pond French Baptist Church.

Following the dinner, the president, Mrs. Gardner, opened the meeting, welcoming the guests. Mrs. M. Sharman read the scripture lesson which was followed by prayer. In the brief business period which followed, the regular reports were heard.

Mr. Tetreault, who is one of the Feller missionaries, sent out from Feller College, at Grande Ligne, then spoke to the meeting, and gave a fascinating account of the work being carried on by the Feller missionaries in the Eastern Townships. He spoke of his own conversion from a student priest, through years in the mid-west, of his stay in Haiti, of his affiliation with Feller College, and his ministry from then on. His testimony was a challenge to those who heard him.

Busy meeting of circle unit is held at Border

ROCK ISLAND — Mrs. Kenneth Baldwin and Mrs. George Carruthers, were hostesses for the Stanstead South Church Circle Unit, held on March 9 in the church hall. Dessert was enjoyed at a table centered with an arrangement of gold and red candles.

It was announced that $140.50 was realized from the recent noon day dinner.

All present were urged to attend the U.C.W. meeting in the church hall the evening of March 16 when a film on South America will be shown.

Regrets were expressed that Mrs. H. A. Carson is a patient in the General Hospital, Sarnia, Ont.

Two battery operated clocks were displayed, the choice was one with a dark wooden frame, having a face of gold with black Roman numerals. This was paid for with the valentine tea gift of Mrs. Forest Rollins.

Also displayed were 45 yards of embossed plastic table coverings for the dinner tables in the hall, which were recently purchased by the committee.

A sum of $150 is to be turned over to the U.C.W. treasury.

A sample of table china was shown. The pattern was approved by the Unit and will be again displayed at the March 16 U.C.W. meeting, when decision will be made in regards to the purchase. The committee recommended that 200 place settings be purchased, with service pieces to match.

Plans were made for the Easter food sale on April 15 at Casswell's store in Derby Line at 2 p.m. with hot cross buns a speciality. Miss Cowles offered to make the posters. This will be in conjunction with the Aid Unit.

The next meeting will be on April 13 in the church hall.

After the adjournment a white elephant auction took place, which was enjoyable and profitable as $21 was added to the treasury.

Stanstead W.A. is to hear guest at April meeting

STANSTEAD — A meeting of Christ Church Women's Auxiliary was held on March 4 at the home of Mrs. R. W. Peirce.

In the absence of the president, the vice-president, Mrs. Edward Cayley presided. Mrs. H.A. Scarth conducted the devotional period from the Living Message.

The April meeting will be at the home of Mrs. C. C. Colby, at which time Mrs. T. D. Matthews, Lennoxville, will be guest speaker and give a talk on the W.A. annual meeting held last year in Edmonton. The Guild members and others are to be invited as guests.

Mrs. Cayley, as educational secretary, read the third chapter of the study book, This is my Calling, by Ethel Day, a lay woman of the Anglican church. This reading resulted in a lively discussion by the members present, as the author had written a portrait of a church woman, and of her undertakings in the life of the church.

The Dorcas secretary requisition was reviewed and it was announced a bale is to be packed for Hong Kong this spring. Other reports of W.A. secretaries were given and Mrs. Cayley reported on the parochial council meeting of Christ church held in February, also that Sunday evening discussions are taking place on the Pierre Burton book, The Comfortable Pew, during Lent.

OIL STRIKE

Oil was first discovered in Patagonia, South America, in 1907 when drillers were searching for drinking water reservoirs.

WEST SHEFFORD

Mr. Ernest Sirard, who suffered severe injuries when knocked down by a motor car in West Shefford, and had been a patient in St. Joseph's Hospital, Granby, since the middle of December, has now returned home and is convalescing.

Mrs. Louis Pelletier has returned from St. Joseph Hospital, Granby, where she has been hospitalized for some time.

Mayor and Mrs. Jean - Marc Potvin, and Mr. and Mrs. Gaston Jutras, have returned from a holiday in Florida.

Stanbridge East social items

Mrs. Irene Drapeau returned to the home of her daughter and son-in-law, Mr. and Mrs. R. Ingalls, from the Notre Dame du Rosaire Hospital, Bedford.

Mr. Percy Callaghan and Mr. George Tremblay returned home on March 5 from Florida, where they spent the past week.

Mrs. Cyril Crandall was rushed by ambulance to the Montreal General Hospital on March 6. She was accompanied in the ambulance by her brother, Earl Erno.

Mr. Delbert Lawlor was accompanied to the Montreal General Hospital on March 6 by Messrs. Cedric and Halo Lawlor.

The rector and wardens of St. James Anglican Church have recently received the resignation of Mrs. Doris Casey as organist. It has been announced that Mrs. George Hayes will take over the position.

Mr. Bruce Baker, Macdonald College, was visiting his father Mr. Harry Baker, also his mother-in-law Mrs. Ruby Connell, over the weekend.

Weekend visitors of Mr. and Mrs. Earl Bracey were Mr. Milton Bracey, Mrs. Edward Bracey and Miss Mary Selby, of Dunham.

Miss Barbara Brown, Montreal, was a weekend visitor of her parents, Mr. and Mrs. Tom Brown.

Miss Frances Cheek, who is training at the Queen Elizabeth Hospital, Montreal, was a weekend visitor of her parents, Mr. and Mrs. James Cheek.

Mr. and Mrs. James Blackwood, Knowlton, visited their son and daughter-in-law, Mr. and Mrs. Mark Blackwood, Murdock, Vicki and John Blackwood, over the weekend, the occasion being Mr. and Mrs. J. Blackwood's 48th wedding anniversary.

Mr. and Mrs. Donald Morgan, Montreal, spent the weekend with Mrs. Morgan's parents, Mr. and Mrs. Kenneth Spicer.

Mrs. Barry White and son Gene, Cowansville, are visiting Mr. and Mrs. Karl Boomhower at present and will remain for a few weeks, prior to moving to Montreal, where Mr. White has employment.

Miss Lillis Baker and Mr. Harry Baker returned home March 5 from Florida, where they spent the past two months.

Miss Johanne Kidd visited Mrs. Fred Laraway at the B.M.P. Hospital, where she has been hospitalized following a broken hip. Mrs. Laraway is reported to be much improved.

Mr. and Mrs. Earl Rhicard and family were visiting Mrs. Rhicard's parents, Mr. and Mrs. Wm. Mahannah and family at Frelighburg over the weekend.

Miss Mary Jane Realffe accompanied Mrs. Mitchell Erno and Mr. and Mrs. Earl Erno of Pigeon Hill to the Montreal General Hospital where they visited Mrs. Cyril Crandall.

The Bedford Young People's Association would like to receive any cards or magazines with colourful pictures which they will be distributing to the young people of Africa. Christmas, Easter or post cards are preferred.

Mr. and Mrs. Pete Palmer and family, Bedford, Mr. and Mrs. Maurice Benjamin, Franklin, Vt., were weekend visitors of Mr. and Mrs. Frank Guthrie and family.

Private
FRENCH LESSONS
Prof. J. A. Lacroix
Retired School Teacher
Telephone 569-4984

Rugs & Upholstery
CLEANED
in your home or place of business by Von Schrader, dry-foam method. No Fuss— No Muss — No Bother. Call today for free estimate — 842-2494 — North Hatley.

RED CROSS
is always there
with YOUR help

Smith Ltee
THE FAMILY STORE
FOR EASTER

EASTER PARADE of VALUES

AND GET EXTRA GOLD STAMPS VALUES BEFORE EASTER

USE OUR FAMILY CREDIT PLAN!
OUR SHELVES HAVE ALL BEEN NEWLY DECORATED FOR THE NEW SEASON!
SHOP IN AN ALL-NEW SPRING ATMOSPHERE!

IN THE WOMEN'S WORLD —
DRESSES
The most fascinating collection for Spring, elegant styles to suit any figure, in all the latest fabrics, lovely Spring colors. With this large selection to choose from you will certainly find just what you are looking for. Sizes: 5 to 20 yrs. Half-Sizes: 16½ to 24½.
$16.95 to $35.00

LADIES' COATS
New lines! Superb fabrics!
New Spring colors. You will be overjoyed with the selection that we have to choose from. Don't buy before casting an eye over this assortment. Creations for all tastes . . . priced to suit any budget and easy payment terms!
$19.95 to $69.00

Smith special — LOWEST PRICES
SAMPLE
TRENCH OR RAINCOATS $8.99
for girls and boys, by well-known manufacturers. Sizes 4 to 6 yrs.
BOYS' WINDBREAKERS
Reg. $10.95 to $12.95 for only
Good assortment; leatherette or Black Watch cotton. Values of $4.95. FOR ONLY $3.68

Smith special — LOWEST PRICES
SAMPLE
SURBURBAN COATS
Good assortment of Black Watch cotton. Values of $4.95. FOR ONLY $14.88

COATS by Futurama
Clothing which grows with your child, enabling you to save a great deal.
$14.95 to $32.00
200 GOLD STAMPS FREE WITH PURCHASE OF A FUTURAMA.

Well-known Hyde Park
MEN'S SUITS
Made-to-measure or ready-to-wear.
A SMITH LTEE. EXCLUSIVE IN SHERBROOKE.
$69.00 to $89.00

Pandora and McGregor Suits
with one or two pants.
Nice assortment of good quality suits.
Waist Sizes: 35 to 52. P. M. G.
$49. to $69.

Slater SHOES
ELEGANCE AND COMFORT guaranteed with Slater
Truly Canadian enterprise manufacturing shoes for nearly 100 years. Superior quality shoes.
$17.95 to $24.95
"CONTINENTAL" shoes by Slater — ideal for students; buy now at THE LOWEST POSSIBLE PRICE — $13.95

SUBURBAN COATS
FOR MEN
Excellent nylon and terylene materials — complete choice of the gay colors which are in style today. —
$14.95 to $24.50

COLLEGE STYLES
Clothing novelties that will make any student happier.
SPORT JACKETS FOR BOYS
Good materials in either corduroy or imported and Canadian Tweeds.
$8.95 to $18.95
SUITS FOR STUDENTS
An exceptional assortment of Spring Suits. New cuts and fabrics in the latest styles and colors.
$24.00 to $39.00
SURBURBAN COATS FOR BOYS
Weather proof fabrics, good choice of colors. Sizes 6 to 16 years.
$10.99 to $16.95

GIRLS' DRESSES
A splendid selection of lovely dresses, by Manhattan.
These gay adorable dresses are uncomparable to any other.
$5.98 to $16.98

MEN'S COATS
Good choice of coats for men and students, in cashmere, wool or WHIPCORD quality fabrics, good choice of colors.
$29. to $49.

THE NEW Smith LIMITEE
104 Wellington St. North — Sherbrooke — Tel. 569-2454

THE WORLD OF SPORTS

Sherbrooke High junior cagers drop St. Pat's in first playoff tilt, Clowery sinks 23, play again today

Sherbrooke High School junior cagers just about wrapped up their semi-final series in the Sherbrooke Basketball League with a 41-23 verdict over St. Pat's in the first of a two-game, total point series.

The second game will be played this afternoon at SHS, with the Maroon and White carrying an 18 point advantage. This was attained in the last quarter of play, as St. Pat's trailed by only three after the third quarter, 24-21.

Grant Clowery bombed the boards for 23 points to lead all scoring in the tilt, while Richard Durocher came in for St. Pat's with 11. Although Sherbrooke took the opening, lead, St. Pat's kept in contention after six minutes of play, trailing 8-6, which was later stretched to 14-10, still for SHS at the half-time break.

It was during the fourth quarter barrage from Sherbrooke High that Clowery, and mate Gerry Willard, picked up their points. Willard netted nine, with Clowery adding 11 more. Only one field goal was made against SHS in this last quarter.

Fouls were heavy for St. Pat's, getting tabbed on 13 occasions, while Sherbrooke picked up eight.

Sherbrooke High School swept eighteen victories in the league schedule, not yet suffering a loss in the SBL.

SHS: G. Clowery 23, G. Willard 9, P. Kerridge 4, A. Jones 3, R. Raban, V. Newton, G. Swan, R. Haffenden, D. Laforge, S. Schofield, and B. Stevenson. Total — 41.

St. Pat's: R. Durocher 11, G. Ferguson 6, P. Peters 2, D. Finlay 2, M. Castonguay 2, G. Connors, P. Leblanc, and R. Goulet. Total — 23.

Japan baseball commissioner says Murakami should fulfill Giants pact

TOKYO (AP)—Japan baseball Commissioner Yushi Uchimura said today Masanori Murakami should go back to the United States and pitch for San Francisco Giants this season.

Uchimura said his view was sent in his reply to a Feb. 3 letter from baseball Commissioner Ford Frick of the United States.

Uchimura said Murakami, first Japanese to play in the American major league, should fulfill the contract which he signed with the Giants before coming back to Japan last December.

However, Uchimura said he proposed in his reply to Frick that the ownership of Murakami be returned to Osaaka Nankai Hawks in 1966.

The Japanese pro baseball chief said Nankai Hawks' officials agreed with his view.

Osamu Tsubota, owner of the Hawks, did not say when Murakami will leave to join the Giants' training camp.

Murakami, who moved to the Giants from their Fresno farm team during the latter part of the 1964 season, became the centre of a heated controversy when the Hawks said the 20-year-old southpaw had signed to play for them in 1965.

Murakimi made his National League debut last September, appearing in nine games to compile a 1-0 record. He pitched 15 innings in relief, gave up eight hits and three runs, walked only one and struck out 15.

Montcalm plays St. Pat's at SHS this evening

Second and third playoff positions in the Sherbrooke Basketball League's senior boys' division will be decided this evening at Sherbrooke High School.

Loisirs Montcalm and St. Patrick High School, presently deadlocked with 22 points apiece in the SBL standings, will square off in the extra tilt on the neutral floor at 7:00 p.m. The winner of this match will enter the playoff semi-finals against Seminaire St. Charles, while the losers face league winners, Loisirs Perpetuel-Secours.

Montcalm won their first meeting 38-37 while St. Pat's edged Montcalm in a return bout Friday, 54-53.

Dave Jacobs announces ski school this year

NELSON, B.C. (CP) — Dave Jacobs, coach of the Canadian National Ski Team, said Monday night a national summer ski school will be established this year.

He said the schools will be under the direction of the Canadian Amateur Ski Association at Kokanee Glacier provincial park, about 12 miles east of this Kootenay city.

The national team is currently in training here.

The best junior skiers from across Canada will be invited to attend the summer school, Jacobs said, and members of the national team will take part along with some of the top coaches in the country.

Jacobs said it is expected that altogether some 600 skiers will train at the summer school.

Jacobs also disclosed that Canada's national team will compete in the Harriman Cup races at Sun Valley, Idaho, March 21-24. They will meet national teams from Austria, France and the United States.

Philadelphia — Jimmy McMillan, 152, Trenton, N.J., stopped Johnny Knight, 144, Philadelphia, 1.

London — Paulie Armstead 143½, Los Angeles, stopped Joe Tettah, 142, Ghana, 6.

Sherbrooke Beavers must stop Gauls tonight

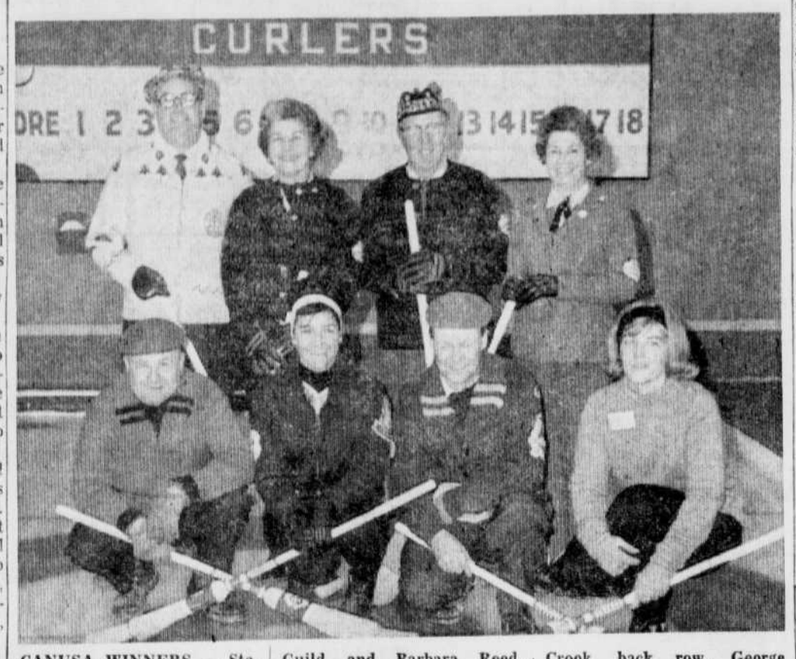

CANUSA WINNERS — Stewart Reed's North Hatley rink copped the honors at the second annual CANUSA (Canada - United States of America bonspiel) held at the Border Curling club over the weekend. In the top photo, standing, are Stewart Reed, Kay Guild, Charles Guild and Barbara Reed, while in front are the runners-up, from left, Grattan Crosby, Doris Sylvester, Mike Allatt and Marion McGregor. In the bottom photo are the consolation winners and runners-up, kneeling left to right, Stiffy Stafford, Manis Cyr, Maurice Sears and Joan Crook, back row, George Carruthers, Priscilla Fitch, Ferry Fitch and Mildred Carruthers. Nine clubs participated in the event, from Danville, North Hatley, Sherbrooke, Magog, Border, Petersham, Winchester, Braeburn, Mass. and Nashua N. H. (Record photo by Andre Pepin)

☆ HOCKEY ☆

NATIONAL LEAGUE

	W	L	T	F	A	Pts.
Detroit	36	22	6	192	156	78
Chicago	34	23	8	217	160	76
Montreal	32	21	11	190	168	75
Toronto	26	24	14	181	161	66
New York	19	34	11	161	212	49
Boston	18	41	6	150	234	42

★ ★ ★

SENIOR PROVINCIAL LEAGUE
(Finals)
TUESDAY'S GAMES
St. Hyacinthe at Sherbrooke
(Series tied 2-2)

★ ★ ★

JUNIOR "B"
TUESDAY'S GAMES
Lake Megantic at Waterloo
(Series tied 1-1)

★ ★ ★

INTER-CITY
Tuesday's Games
Coaticook at Rock Island
(First game of finals four-out-of-seven)

★ ★ ★

SHERBROOKE JUNIORS
MONDAY'S GAMES
Beavers 0, Technical 5
(Beavers leads finals 2-1)

★ ★ ★

AMERICAN LEAGUE
EASTERN DIVISION

	W	L	T	F	A	Pts.
Quebec	39	24	1	246	202	79
Baltimore	33	28	5	253	220	71
Hershey	31	30	4	221	217	66
Springfield	28	34	4	225	245	60
Providence	20	44	2	178	273	42

WESTERN DIVISION

Rochester	44	18	3	268	175	91
Buffalo	36	24	6	232	196	78
Pittsburgh	28	33	6	212	239	62
Cleveland	19	43	5	202	270	43

TUESDAY'S GAMES
Springfield at Baltimore
Providence at Quebec.

☆ CURLING ☆

LENNOXVILLE MEN'S BONSPIEL
John Nichol Memorial Trophy

A. McNab, North Hatley 3
H. Emslie, Border 7

O. Knutson, North Hatley ... 9
R. Langlois, Magog 5

J. Johnson, North Hatley ... 8
R. Wiggett, Sherbrooke 3

B. Hopcraft, North Hatley . 12
D. Bellam, Lennoxville 2

R. Jackson, Sherbrooke 7
F. Pattison, Lennoxville ... 10

A. Lothrop, Sherbrooke ... 6
N. Beach, Lennoxville 8

D. Bennett, Lennoxville 13
O. Goyette, Sherbrooke 3

W. W. Nichol, Lennoxville . 0
D. Racey, Sherbrooke 8

H. H. Nichol, Lennoxville .. 4
G. Crosby, Sherbrooke 7

L. Rattray, Richmond 0
L. Dwyer, Sherbrooke 8

G. Armstrong, Sherbrooke . 6
M. Mooney, Bishop's 7

D. Doucet, Windsor 10
K. R. Lane, Lennoxville 4

A. F. Ross, Sherbrooke 5
Bill Smith, Lennoxville 8

J. S. Hamilton, Lennoxville .. 5
R. Hunting, Sherbrooke 7

F. Pearson, Sherbrooke 10
H. M. Brown, Lennoxville .. 3

H. Emslie, Border 6
O. Knutson, North Hatley .. 7

F. Pattison, Lennoxville ... 12
N. Beach, Lennoxville 5

G. Crosby, Sherbrooke 7
L. Dwyer, Sherbrooke 6

LENNOXVILLE PRESS TROPHY

A. McNab, North Hatley ... 8
R. Langlois, Magog 10

R. Jackson, Sherbrooke 5
A. Lothrop, Sherbrooke 6

H. Nichol, Lennoxville 12
L. Rattray, Richmond 6

Home ice advantage may send series to full seven games, two of final three are here, gametime is 8:30

It's Sherbrooke's turn to lay the cards on the table with St. Hyacinthe Gauls this evening at the local arena, as the two clubs meet for the fifth time in the final series of the Quebec Provincial Senior Hockey League.

The Beavers couldn't pull the cards from the top of the deck Sunday afternoon at St. Hyacinthe, as they lost a chance to take a commanding lead in the series and possibly wrap it up tonight. However, as the situation now stands with each club winning on their own ice they will have to go the full limit if they want the berth in the Allan Cup Eastern playoffs.

Of the three games remaining to be played, that is if the full limit is needed, Sherbrooke holds the rink advantage, being here this evening as well as Sunday afternoon.

With his boys back in front of the home-town crowd, Coach Georges Roy feels confident that they can stretch the series, as it is a great feat to manage a victory on the Gauls' ice. If the Gauls pull an unexpected upset, the Beavers will certainly face elimination in the sixth game, as it is in St. Hyacinthe territory.

With regard to the last game played, Sherbrooke had definite advantages, outplaying their hosts by a long end, however, the goals wouldn't come through for them. Faulty mechanisms in the clock, as well as poor ice surface in the Gauls' arena didn't help the Beavers as they are accustomed to better playing conditions.

The past history of the Gauls-Beavers meetings on Sherbrooke ice holds another good point for the Sherbrooke club, as St. Hyacinthe has, as yet, to walk off with a victory here.

Coach Roy says that the full squad will be on the ice, including Serge Nadeau, who was injured again in the last game. The minor outbursts of the first games will not be repeated unless cause is shown, for the Beavers are out for the title.

Serge Nadeau put his shoulder out of commission earlier in the season and was once again bothered in the fourth game. However, he will be back in action, but "not at the risk of breaking his shoulder," says Coach Roy. Guy Black, out of the regular St. Hyacinthe line, will not return with the blades, as his knee injury is serious enough for his absence. The Gauls missed him Thursday.

Another Gaul that has been in the spotlight recently is Dino Mascotto. His goal Sunday brought an ovation from all fans as he is liked not only by the home group but also by the Beaver loyalists. His amiable attitude on the ice lasts for awhile, until the red handkerchief begins to show.

Claude Savary had one comment for tonight's contest: "If we win, we are assured of the title; and I hope to 'heck' that we do."

Moncton prolong final playoffs with 5-3 victory over New Glasgow, Rangers lead best-of-nine series

Moncton Hawks are still alive in the Maritime Senior Hockey League finals after a 5-3 win over New Glasgow Rangers at Moncton Monday night.

Don Hogan scored the eventual winning goal at 5:04 of the third period. The Rangers lead the best-of-nine series 4-3.

Hogan found the mark after taking a pass from Bob Lafleur close in on the Ranger net.

Moncton had a 2-1 lead after the first period on goals by Brian Graver and Ronnie Gaudet. Fleming Mackell hit for New Glasgow.

The second period ended in a 3-3 tie after Frank McDonald and John Ford scored for New Glasgow and Hartley Estabrooks for the Hawks.

PULL OUT GOALIE

Rangers removed goalie Lyle Carter in the final minutes in favor of a sixth attacker after Moncton shot ahead on Hogan's goal. But the move backfired when George Gosselin scored into the empty net with 20 seconds left in the game.

The eighth game is scheduled for New Glasgow Wednesday night.

Two games were played in the New Brunswick North Shore League, semi - finals. Campbellton Tigers scored four overtime goals to trim the visiting Chatham Panthers 9-5 and advance to the finals. Tigers took the best-of-seven series in six games.

Playing - coach Dick Dawson led the Campbellton attack with four goals, including the winner.

At Dalhousie, the hometown Rangers defeated Bathurst Papermakers 7-3 to even their series at 3-3. The seventh game is scheduled for Bathurst tonight with the winner meeting Campbellton in the final.

Willie Jean, who managed only four goals during the regular season, scored four for the winners.

RED CROSS is ALWAYS THERE WITH YOUR HELP

Mikita still leading NHL race, tie in second

MONTREAL (CP) — Volatile centre Stan Mikita, described by King Clancy, assistant general manager of Toronto Maple Leafs, as "the best player in the NHL, bar none," continued his domination of the National Hockey League individual scoring race this week.

Despite having amassed 150 minutes in the penalty box—a league record for a centre—the flashy Chicago Black Hawks all-star gathered a further five points in last week's competition to bring his total to 84.

With Chicago having five games remaining in the regular schedule, the Czech-born pivot appeared a shoo-in for the scoring title, with his 28 goals and 56 assists.

Official NHL statistics released today showed that Mikita's closest competition came from teammate Bobby Hull and Detroit Red Wings' steady centre, Norm Ullman. Hull and Ullman were tied in second spot with 69 points apiece.

WOULD BE RUNNER-UP

However, if the two remain deadlocked at season's end, Hull would get the nod for the runner-up spot on the strength of his 38 goals counted, against Ullman's 34.

Directly behind was Detroit's veteran right - winger Gordie Howe, who has combined 24 goals and 40 assists for a 64-point total. Howe, who will reach his 37th birthday March 31, has combined with Ullman and centre Alex Delvecchio for a total of 51 points in the Detroiters' last 11 games.

Another veteran, Claude Provost of Montreal Canadiens, was running three points behind Howe. The Montreal right-winger with the choppy stride has put together 26 goals and 35 assists for 61 points, one short of his personal record 62-point output in 1961-62.

Crozier leads in individual shutouts with six, while the Chicago duo combined for seven.

Toronto's Carl Brewer conued to lead the league in penalties. The Maple Leaf hardrock had served 165 minutes—three minutes short of the Toronto club record, but still far short of the 273 minutes racked up by Howie Young during his 1962-63 tenure with Detroit.

The leaders:

	G	A	Pts.	PiM
Mikita, Chi	28	56	84	150
Hull, Chi	38	31	69	28
Ullman, Det	34	35	69	64
Howe, Det	24	40	64	102
Provost, Mtl	26	35	61	24
Pilote, Chi	14	42	56	156
Delvecchio, Det	21	34	55	16
Esposito, Chi	23	31	54	44
Gilbert, NY	23	28	51	48
Backstrom, Mtl	21	30	51	41
Bucyk, Bos	22	28	50	16
Richard, Mtl	21	28	49	35
Mahovlich, Tor	21	25	46	72
Goyette, NY	12	34	46	6
Keon, Tor	19	26	45	8

Record of goaltenders:

	G	GA	SO	Avg.
Crozier, Det	63 1-2	152	6	2.39
Wetzel, Det	1-2	4	0	8.00
Detroit totals	64	156	6	2.44
Hall, Chi	37 2-3	92	4	2.44
DeJordy, Chi	27 1-3	68	3	2.49
Chicago totals	65	160	7	2.46
Sawchuk, Tor	35	88	1	2.51
Bower, Tor	29	73	2	2.52
Toronto totals	64	161	3	2.52
Hodge, Mtl	47	124	3	2.64
Worsley, Mtl	17	44	1	2.59
Mtl totals	64	168	4	2.63
Plante, NY	32 1-3	110	2	3.40
Paille, NY	31 2-3	102	0	3.22
NY totals	64	212	2	3.31

St. Pat's enters Juvenile finals for E.T. crown

St. Pat's Juveniles, sponsored by the St. Pat's Old Boys Association, walked off with the semi-finals of the Eastern Townships Juvenile League over the weekend, by defeating Asbestos in a total-goal setup.

St. Pat's tied the second match 3-3, but carried their berth into the finals on a previous win, 5-3 over the Asbestos representatives. The juvenile squad, Sherbrooke Juvenile League champions, served a first loss to Asbestos in the latter's 21 games played.

Finals will get underway in the QMHA Juvenile division for the Eastern Townships championship this upcoming weekend, against the winner of the Drummondville and Victoriaville semi-final series.

Bert Lacasse, manager of the St. Pat's club, credits the excellent brand of play to the full team, being held together by Danny Timmons in the Sherbrooke nets, turning in a fine performance. The two-game, total goal situation resulted with an 8-6 total for St. Pat's.

The first of the finals will be played at 3 p.m. in the local arena Saturday.

Pirates club Chicago 17-4, Aaron hospitalized

For Hank Aaron, there's an operation. For Juan Marichal, there's irritation. But for Del Crandall, there's rejuvenation.

Pittsburgh Pirates undoubtedly were more elated over that linescore Monday than the other two teams involved—Milwaukee Braves and San Francisco Giants.

While the Braves learned that Aaron will have to undergo surgery on his left ankle and the Giants' Marichal suffered a hamstring muscle pull in his right leg, Crandall ignited a 14-run Pirate inning with a single and followed with two more in his five-inning workout.

Aaron planned to fly to Milwaukee today and will have the operation Wednesday. After doctors remove an area of calcification in the tendon, the Braves' ace slugger will have to rest for two or three weeks before rejoining the team.

Marichal, who missed nearly a month last year because of a back ailment en route to a 21-8 record, was running in the outfield when he hurt his leg. Trainer Frank Bowman applied ice to it for an hour and said the injury will slow down his preparations for a couple of days.

The 35-year-old Crandall, acquired by the Pirates from the Giants for protection behind the plate, erupted as Pittsburgh bombed Chicago White Sox 17-4 for its third straight exhibition triumph.

GOT THREE HITS

The 15 - year veteran, who who batted only .201 and .231 the last two seasons rapped the first of 12 Pirate hits in the seventh inning. He added another single later in the inning and belted a third in the two-run eighth.

New York Yankees edged Minnesota Twins 4-3 Monday with Tom Tresh's two-run homer a key blow. Philadelphia Phillies finally scored a run, nipping New York Mets 1-0.

Tommy Davis tripled across two runs in Los Angeles Dodgers' 4-1 victory over Houston Astros while Tony Conigliaro drove in five runs, three on a homer, leading Boston Red Sox to a 9-4 triumph over the Los Angeles Angels.

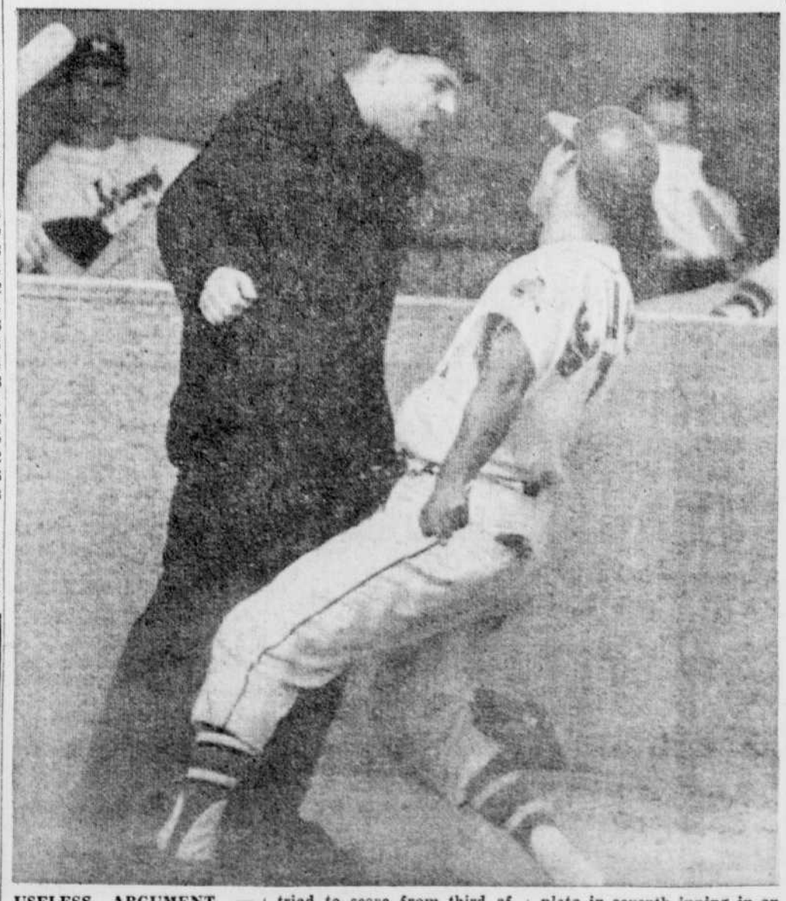

USELESS ARGUMENT — Mike de la Hoz, Braves infielder argues with plate umpire Bob Engle after he was called out at home when he tried to score from third after ball got by Orioles catcher, Charles Lau who retrieved ball and tossed to pitcher John Miller covering the plate in seventh inning in an exhibition game. Final score Milwaukee 4 Orioles 2.

(AP Wirephoto)

Henri Richard and Dave Balon on skates again

MONTREAL (CP) — Centre Henri Richard and winger Dave Balon skated with the Montreal Canadiens during practice Monday but it was not known whether they will be dressed when the Canadiens take on Toronto Maple Leafs Thursday night.

Richard suffered a bruised kneecap early in Canadiens' 4-2 National Hockey League win over Detroit Red Wings Saturday while Balon came out of it with a twisted arm.

Both players missed Sunday's game at New York where the Canadiens beat the Rangers 6-4.

"It's a little early to tell whether or not they will play Thursday," said Sam Pollock, the club's general manager.

The Canadiens brought up winger Gordon (Red) Berenson from the American Hockey League Quebec Aces.

"Berenson will stay here until Richard and Balon get the doctor's okay," said Pollock.

Berenson scored the winning goal and assisted on two others in the New York game.

GOYETTE GETS HOLIDAY

NEW YORK (AP)—New York Rangers decided Monday to send centre Phil Goyette to Nassau for two weeks to recover from a chest ailment that has kept him out of National Hockey League action since Feb. 24.

He is not expected to play again this season.

SAVE your car from RUST!

Salt, calcium and moisture will not penetrate a film of TECTYL, a vapor barrier that will not crack. Stop . . . see for yourself!

C. C. WARNER
294 Queen St.,
Lennoxville, Que.

STUDEBAKER

A test drive will convince you

Rousseau Automobile Inc.
2059 King St. West—Sherbrooke—Tel. 567-3931

HOCKEY
SHERBROOKE ARENA
Four-out-of-Seven PLAY-OFFS
5th Game — Tuesday, March 16th, at 8:30 p.m.
St. Hyacinthe Gauls vs. Sherbrooke Beavers
Tickets now on sale at the Arena.
Promenade Boxes $1.50—Sections $1.25, Gen. $1.00
Children — 25c

Need cash for
home improvements?
investing in a business?
debt consolidation?

Royal Trust and Niagara offer you an 83⅓% mortgage at 7¼%

If you have a large equity in your home, you can make good use of that inactive money. Here is the economical, convenient way to go about it.

Low Cost: Interest—7¼% per annum.
Combined mortgage fee—the standard 2% of the amount borrowed.

For a pamphlet explaining full details, write or telephone the Royal Trust or Niagara mortgage office in your locality.

ROYAL TRUST
150 Frontenac Street—569-9371

COMBINED MORTGAGE PLAN

NIAGARA MORTGAGE & LOAN COMPANY LIMITED
56 Wellington St. North—567-8436