

THEY TOLD ME THOU WERT CHANG'D.

Ballad.

WRITTEN BY

R. BALL. ESQ<sup>R</sup>.

Composed by

R. FLEMIN LÖWELL.

Ent. Sta. Hall.

Price 2/-

LONDON.

H. TOLKIEN, 28. KING WILLIAM STREET. LONDON BRIDGE.

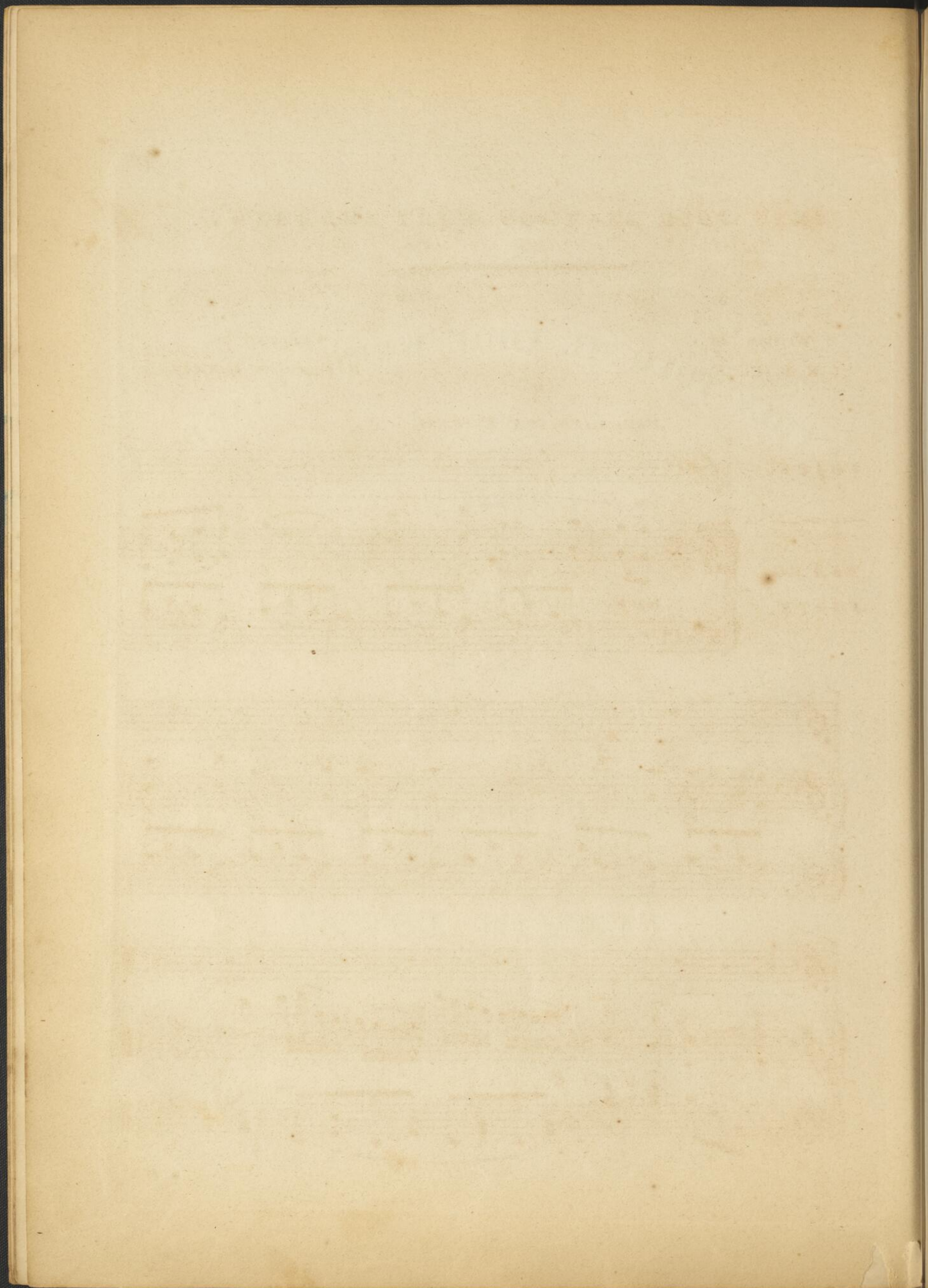

# THEY TOLD ME THOU WERT CHANGED.

Written by  
R. BALL Esq:

Composed by  
R. FLEMIN LOWELL.

*MODERATO CON ESPRESS.*

**VOICE.**

*gva*

**PIANO**

**FORTE.**

*legato.*

They told me thou wert chang'd and that The

love once vow'd to me . . . . . Was pledg'd to one of

lin . . . eage old Of rank and high de . . gree. That

lavish wealth had won thy hand, Had broke thy plight . . ed

*ad lib:*

vow. . . . . And faith lay buried 'neath the band of

jew- . . . els on thy brow And faith . . . . . lay buried

*mf*

slen . . . tan . . . do

neath . . . the band Of jew- . . . els on . . . thy brow.

My heart had lov'd to pic - - ture thee Sole I - - - dol of my

*mf*

*fx*

thought, . . . . . The mis - - tress of an empire which, The

*fx*

world could not have bought With song I would have

twind thy name In me - - - lo - - - dy as now. . . . . But

*ad lib:*

*a tempo.*

thou hast scorn'd the gems of fame for jew-els on thy

*mf*

brow But thou..... hast scorn'd the gems of fame For

*slen - - tan - - do Cadenza ad lib:*

jew-els on..... thy brow.

*dol:*

Adopt the better  
Judgments

PLANO

1850  
J. H. [unclear]