FAIR

The Montreal Daily Star.

CIRCULATION OF STAR
Last Week's Daily - 342,748
Last Week's Weekly - 125,483
Total last week 468,231

VOL. XXXVI, No. 133 MONTREAL, SATURDAY, JUNE 4, 1904. PRICE ONE CENT.

EVERYTHING QUIET AT SYDNEY WORKS

No Acts of Violence Have Been Committed by Men.

COMPANY'S PREPARATIONS

Strikers are Interviewing New Arrivals and Inducing Them to Join the Association.

Special to The Montreal Star.

Sydney, N.S., June 4.—There are no new developments in the strike situation to-day. Both sides are as determined as ever to hold out. The company yesterday displayed a little more activity than usual in making preparations to get men on the plant. They have fitted up the top floor in the general office building with beds and other furniture, in preparation for labourers they expect to employ in the next few days. Arrangements have also been made for the housing of men in other parts of the plant. Quite a stock of provisions was taken in yesterday, from all of which it would appear that the company is preparing for incoming labourers. The strikers have now sentinels located at Truro, Halifax, St. John and other points to watch the railway stations and report upon any labourers that may be on trains coming to work at Sydney. Should there be any they are quickly taken in hand immediately upon their arrival at Sydney and urged to join the association. Nothing, however, is said against them if they do not join. About 150 Italians came in Thursday night. They were met at the gates by an Italian committee man, and yesterday afternoon were made members of the association.

The same thing occurred to a band of seventy that went out to Glace Bay. One union man went to work yesterday. The lodge will probably deal with his case later on. There was only one man working in the billet yard. A large number of men have already left the city either to visit their homes or to seek work elsewhere. The large majority, however, are still in the city and will remain to see the finish of the struggle. The strikers who occupy the company's houses will be asked to vacate immediately upon the expiration of the present tenantcy. Rents for these houses are paid monthly in advance. This will mean a good thing for the landlords who have vacant houses on their hands, and they are not a few in number.

Nothing has been heard from the Minister of Labour at Ottawa regarding Government intervention.

The business interests in the city are beginning to feel the effects of the strike. If the cessation of work continues any length of time, the result will be decidedly bad.

BUDGET SPEECH MAY BE DELAYED.

The Government is Not Yet Prepared to Make Its Fiscal Policy Known.

Special to The Montreal Star.

Ottawa, Ont., June 4.—The budget and the National Transcontinental Railway Bill occupy the order papers for Tuesday in the Commons and Senate respectively, but it is almost certain that the two will not be gone into simultaneously. There is a strong suspicion that the budget will not be proceeded with on Tuesday, nor, indeed, for some days. What the exact nature of the hitch in proceeding with the budget is has not transpired, but it is stated that notwithstanding the fact that the session is now twelve weeks old the Government are not prepared to declare their fiscal policy.

Mr. R. J. Youngs, secretary of the Manufacturers' Association, is in the city, and it is hinted that his visit has to do with the expected delay. In response to the request of the Sydney Board of Trade the Department of Labour is communicating with the Dominion Iron and Steel Company and its striking workmen to learn whether its services are desired to promote a friendly settlement of the trouble. It will be very hard for Sir William Mulock or his staff to accomplish anything, though, unless his intervention is agreeable to the interests directly concerned.

LETTER FROM PIUS TO FRENCH CATHOLICS.

His Holiness Defends the Course of the Vatican.

Paris, June 4.—The Siecle says that a well known Roman Catholic has admitted to the Pope that Catholics were at a loss to reconcile the meeting of Cardinal Svampa and King Victor Emmanuel at Bologna on May 30, with the Papal note protesting against President Loubet's visit to the King.

The Pope, replying, made the following declaration: "The note was directed only against France. I cannot renounce rights so long as no agreement has been concluded. I am not taking part in politics. I am simply doing for Italy what Leo XIII. did for France. He ordered Cardinal Lavigerie to have the 'Marseillaise' played in his episcopal palace. I requested Cardinal Svampa to listen to the Royal march in the town hall of Bologna. That is all.

"The possibility of an understanding between Church and state is amply demonstrated by the example of Germany. That great and noble country should serve as a motto to Italy. The French are an obstinate people who weary us with questions, and who obey only when the instructions of the Holy See are in accord with their own petty interests."

Pleasant Week-End Outings.

SATURDAY, AT 2.15 p.m.—Steamer BOHEMIAN sails for Stanley Island, Cornwall and Prescott. Returns home Sunday evening at 6.30. Fare $2 including meals and berth.

SATURDAY AT 2.30 p.m.—Steamer TERREBONNE sails for Varennes and Vercheres. Home at 7.30 same evening. Fare 50c.

SATURDAY AT 7 p.m.—Steamer of Quebec line sails for Quebec. Tickets good leaving Quebec Sunday or Monday evening. Fare $3.50.

SUNDAY AT 8.30 a.m.—Steamer BERTHIER sails for Berthier, Grand Nord and way ports. Home at 5.30 p.m. Fare 90c.

SUNDAY AT 9 a.m.—Steamer TERREBONNE sails for Sorel and way ports. Home at 7.45 p.m. Fare 90c.

The Bohemian leaves from foot of Colborne street; other steamers from Victoria pier. 123 8

23 A MINUTE

So great has become the demand for

"SALADA"

Ceylon Tea that the sale now equals 23 packets for every minute of our lives, or equivalent to 12,500,000 packets per annum. . . . Black, Mixed or Green.

GOOD ELECTRIC FIXTURES AT GOOD PRICES.

Munderloh & Co

OUR FINISH LASTS. 82x2awtf 61 St. SULPICE ST

Join the Army

of men who are wearing Tooke's Shirts in preference to all other makes. 3 Stores.

R. J. TOOKE, 177 ST. JAMES STREET. 2387 ST. CATHERINE STREET (West). 1553 ST. CATHERINE STREET (East).

LAUNDRY SATISFACTION

It's a fact that people are never satisfied, no matter what other comforts they enjoy, unless their linen is properly laundried. If you have failed to get satisfaction elsewhere we solicit your patronage and assure you of care, promptness, efficiency and courtesy. We please thousands weekly and would like to add you to the number.

'PHONE MAIN 3644.

TROY LAUNDRY
8 to 12 INSPECTOR STREET.

Suburban and Lakeside Service, Tuesdays and Fridays.

THE COSTS OF EXPROPRIATIONS

Big Bill Rendered Finance Committee by Commissioner.

MANUFACTURERS AND TAXES

Detectives Report Nothing Much is Being Done to Locate Absconding Paymaster.

The members of the Finance Committee yesterday afternoon were given a startling lesson as to what expropriation proceedings cost the corporation.

One, of three expropriation commissioners, appeared before the committee and claimed the sum of fifteen hundred dollars for two months' work. As the other two commissioners will claim a similar sum they will have over four thousand to pay for the partial expropriation of but a few properties. The subject was submitted to the city attorneys for opinion and report.

A protest against certain new taxes, in connection with certain inflammable products, was read from the Montreal Branch of the Manufacturers' Association. It was decided to refer the letter to a sub-committee for consideration.

THE HAMEL CASE.

A communication was read from the Detective Department in regard to the absconding paymaster, Hamel. It said that at the present time little was being done to locate Hamel. There was considerable difficulty in regard to the treaties between Great Britain and Cuba, where Hamel was supposed to be. The communication stated that the detectives were willing to do whatever the Bank of Montreal decided should be done in order to get Hamel extradited.

The city, the bank, and the American Surety Company are all interested in the case. The company, however, contends it is liable only for the $180 that the paymaster took away out of his civic cash account. The company is ready to pay this, but not the forged amount.

The city attorneys were instructed to see that proper steps were taken in order that the city would not have to bear the amount of the forgery.

Before adjourning Mr. A. A. Masse was appointed advertising agent for the Municipal Gazette, the subscription price of which was reduced from $4 to $3.

Special Notice.

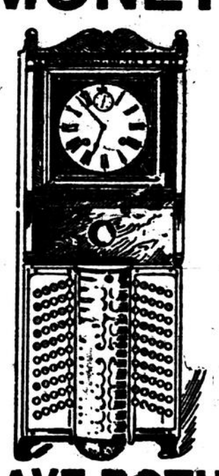
Iron Beds With Hercules Springs.

In a large city like Montreal there are no doubt in use many poor, sagged spring beds on cumbersome, uncleanly, old-fashioned wooden bedsteads. The Stoddard Bedding Co., of 2236 St. Catherine street, have a special drive of 37 Iron Bedsteads fitted with all iron frame Hercules Spring Beds (no wood whatever), which will be sold at $7.75 each, in place of $9.50.

The springs are the guaranteed Hercules and will be replaced free, if showing the least bag or sag in five years. There are 19 4ft. 6 wide; 11, 4 ft.; 5, 2 ft. 6 and 2 3 ft.

At the price, $7.75 for the complete bedstead fitted with first class guaranteed spring bed, the sale will be rapid and "a word to the wise is sufficient."

TIME IS MONEY



SAVE BOTH

OUR WORKMEN'S TIME RECORDER

is what you want. It is the simplest, most accurate and reliable one ever produced. Your friends say so.

Push the Button That Is All

—3 SIZES MADE—
No. 0 for 20 people
No. 1 for 50 people
No. 2 for 100 people

MUNDERLOH & CO.,
61 ST. SULPICE ST.

THE FRESH AIR HOME.

OPENING OF THE HOME.

The Home on the Richelieu River, at Chambly, is being prepared for the opening on or about June 24th. Applications for admission may be made to the Committee, at the Star Office, 165 St. James Street, on the afternoons of Monday, Tuesday and Wednesday of each week during the season, beginning on Monday, May 30th, between the hours of two and four o'clock.

Every application must be accompanied by a certificate from the clergyman to whose church the applicant belongs. Blank certificate forms may be obtained from the secretary at the Star office. 122 29

DIFFICULTY OVER TELEGRAMS.—Emelie Pherson is on trial in the Court of King's Bench to-day on a charge of having received certain telegrams addressed to Mrs. McPherson, a neighbour. She is also charged with forging Mrs. McPherson's name to the telegram blank. Mrs. McPherson claims that as a result of not getting the telegrams, she was unable to see her brother before he died. The case will be concluded on Monday.

Dr. Deimel (Linen-Mesh) Underwear

When you once know the delight of wearing the Dr. Deimel Underwear, nothing will induce you to put on sticky, damp cotton, or itchy "flannels."

The Deimel Linen-Mesh Store
2202 St. Catherine St.

BEECHNUT BACON.

A P.E.I. Product.
One that you will like.
Makes friends everywhere.
Sales increasing every month.

Your Grocer will tell you how it pleases the people.

THE Dominion Packing Co, LTD.
CHARLOTTETOWN.
129.2 2aw

TIME IS THE TEST OF ALL THINGS

AND THE EVER-INCREASING POPULARITY OF

ENO'S 'FRUIT SALT'

WHICH HOLDS ITS OWN AGAINST ALL RIVALS, IS THE MOST GENUINE PROOF OF ITS WORTH.

It must needs be a good thing that can withstand the immense pressure of uprising competition, and yet defy comparison; small marvel, therefore, that with the flight of years ENO'S 'FRUIT SALT' has become known far and wide for what it is worth, one of the most Potent, Simple, and Agreeable factors in maintaining Health. It assists the functions of the Liver, Bowels, Skin, and Kidneys by Natural Means, and thus RECTIFIES THE STOMACH AND MAKES THE LIVER LAUGH WITH JOY!

CAUTION.—Examine the Bottle and Capsule, and see that they are marked ENO'S 'FRUIT SALT.' Otherwise you have been imposed upon by a Worthless Imitation.

Wholesale of Messrs. Evans & Sons, Ltd., Montreal and Toronto, Canada.

Ringheim-Schlichten

RAMIE Underwear

The Only Really Hygienic Underwear Existing.

Made by their secret process from the fibre of the wonderful Ramie Plant (Vegetable Silk) into a porous knitted fabric which combines in itself all the good qualities of Silk, Wool, Linen and Cotton, but has none of their bad ones.

It makes the pores active to excrete impurities from the system. It is more absorbent, superior in durability and all other respects to linen.

Relieves Rheumatism and other ailments caused by impure blood. Prevents colds, hardens the system.

Cool in hot weather; warm in cold weather.

There is no substitute. Write or call for free booklet.

To be had only at

The HANNAN STORE,
213-215 ST. JAMES STREET.

HAVE YOU SEEN THE

XXXX

ON PAGE 11?

CARPETS AND OILCLOTH

If you have a floor that needs recovering, come and see our assortment before buying elsewhere. Our prices are 25 per cent. cheaper than in any other store in the city.

O. LEMIRE & CO.,
1163 St. James Street, cor. Fulford. 94stf

SINGERS Book now with O. STEWART TAYLOR, and gain the advantage of DAILY lessons. Method registered by ALBERT VISETTI. Phone Up 2723. 189 PEEL ST., Montreal. 120tf

COVERNTON'S IRON BLOOD PILLS enrich the blood, tone up the nerves, give you new energy, make you feel different in every way. 50c per box, for sale by all Druggists or E. Wilkin & Co., Agents. 120 tf

HALIFAX

Brands of—

Prepared—

CODFISH

HAVE NO BONES—

Are Easily Digested, Have You Tried Them?

See that your Grocer gives you—

HALIFAX BRAND.
131x2eod

CREDIT FOR ALL.

Come to us and let us explain to you our EASY CREDIT SYSTEM. We can show you how you can enjoy the comforts of a finely furnished home on the easy payment plan, in a strictly confidential manner.

FURNITURE, CARPETS and HOUSE FURNISHINGS are here on CREDIT. Don't delay. When you buy on credit here you are not asking any favors at all—credit here is simply an accommodation which you are entitled to, and don't have to pay too dear for. Why not come now and get your needs. Have no fear of publicity—all our dealings with customers are strictly confidential, and our credit terms most generous.

Metropolitan House Furnishing Co.,

Complete House Furnishers.
1678-1680 NOTRE DAME STREET.
119eodtf

The Berliner Gram-o-phone



BERLINER GRAM-O-PHONE RECORDS EXCHANGED FREE

We will exchange your old Berliner Gram-o-Phone Records free of charge, providing you order and pay for two new Records for each one you return for exchange. For instance:

You return 2 records, you receive 6. You pay for 4.
You return 10 records, you receive 30. You pay for 20.
Records must be returned prepaid free from all charges.
Berliner Records will wear ten times as long as any others. More than two thousand to choose from—everything worth hearing in music, song and story. The list of additions for June follows:

7 INCH RECORDS.
One each, 45 a dozen.

POPULAR SONGS.
Robert Price, Montreal.
1387 Always in the Way.
461 Hello, Central! Give Me Heaven.
1388 Only a Soldier's Boy.
1380 Pretty Little Dinah Jones.
1379 When Kate and I Were Coming Through the Rye.
1393 You're as Welcome as the Flowers in May.
Harry Macdonough.
1377 In Zanzibar.
590 Laughing Water (Song).
576 Plain Mamie O'Hooley.
Tenor Solos by Courtlee Brown, Montreal.

Mr. Brown is one of Montreal's leading singers, and his renditions of these songs are particularly fine.

1389 The Highwayman.
1382 I Love Thee.
1384—Loch Lomond.
Baritone Solos by Bernard Sullivan, Montreal.
1395 My First Love.
1394 When Song is Sweet.
Billy Murray.
462 The Irish, the Irish.
Arthur Collins.
636 Pretty Little Dinah Jones.
Tenor Solo by Byron G. Harlan.
1340 For Sale—A Baby.
Bob Roberts.
1373 Hoodoo Dr. Sam.
Dan W. Quinn.
1381 Under the Mistletoe Bough.
S. H. Dudley.
1396 It's the Band.
897 The Man Behind.
Comic Duet by Collins and Harlan.
241 Come Down from the Big Fig Tree.
Male Quartettes by the Haydn Quartette.
1376 Golden Slippers Medley.
1372 Sweet Little Rosey Posey Medley.
Soprano Solos by Miss Beccie Kelert, Montreal.
1386 The Swallows.
1385 Violets.
Arthur Pryor's Band.
1378 Awakening of the Lion.
1374 Flying Squadron March.
Cornet Solo by Walter B. Rogers.
1375 German Sounds.
Comic Recitation by Mr. Robert Price.
1382 My Friend Bill.

10-INCH RECORDS,
$1 Each. $10 a Doz.

POPULAR SONGS.
Robert Price, Montreal.
5089 Hello, Central! Give Me Heaven.
5718 I Wonder If She's Waiting.
5687 Old Black Joe.
5719 Only a Soldier's Boy.
5716 Pretty Little Dinah Jones.
5688 She Rests by the Suwanee River.
Harry Macdenough.
5706 Henny.
5704 In Zanzibar.
5703 Laughing Water (Song).
5705 Pansy Faces.
5699 Queen of the Bungalow.
Tenor Solos by Courtlee Brown, Montreal.
5714 The Bold Dragoon.—De Koven.
5712 Hosanna.
5713 The Recessional.
Baritone Solos by Bernard Sullivan, Montreal.
5715 Off to Philadelphia.
5722 We'll Visit Auld Traullee.

COMIC SONGS.
Dan W. Quinn.
5697 Under the Mistletoe Bough.
Bob Roberts.
5698 Hoodoo Dr. Sam.
5707 Wouldn't It Make You Hungry?
S. H. Dudley.
5711 The Man Behind.
Comic Duets by Collins and Harlan.
5696 Come Down From the Big Fig Tree.
5694 Over the Pilsener Foam.
Comic Duet by the Wilson Brothers.
5710 That's What the Germans Sang.
Duet by Miss Frencelli and Mr. Lewis.
5695 The Dashing Cavalier.
Male Quartettes by the Haydn Quartette.
5689 The Home Over There.—Sacred.
5690 Sweet Little Rosey Posey Medley.
Pryor's Orchestra.
5700 Indian Medley.
Containing all the "Indian" successes which are now the rage—Navajo, Hiawatha, Anona and Laughing Water.
5701 Uncle Sammy March.
Cornet Solo by Walter B. Rogers.
5702 The Harp That Once Thro' Tara's Hall.
Clarionet Solo by Carlo Ulivieri.
5717 Rigoletto.

DESCRIPTIVE SERIES BY HAYDN QUARTETTE.

Old Plantation Scenes.

The series comprises three 10-inch records, and while each record is really complete in itself, the three together tell an interesting story of slave life forty years ago—the brutal overseer—the runaway slave—an old man's despair at the loss of his favourite son—and the final return of the prodigal after years of wandering, laden with riches to secure the freedom of his old parents. Laughter, tears and music are skillfully mingled in this entertaining series.

5691 Old Plantation Scenes.—No. 1, Slavery Days.
5692 Old Plantation Scenes.—No. 2, The Old Cabin Home.
5693 Old Plantation Scenes.—No. 3, The Wanderer's Return.
Talking Record By Cal Stewart.
5708 The Baptizing at Hickory Corners.
Descriptive Record by Leonard G. Spenser.
(With orchestra accompaniment.)
5709 The Flogging Scene, from Uncle Tom's Cabin.

Berliner Gram-o-phones and Records sold in Canada are made in Canada. Gram-o-phones guaranteed for 5 years. Cash prices $15 to $45. Easy payment plan if desired. Call or write us or nearest agent for free list of records, catalogue and full particulars.

THE BERLINER GRAM-O-PHONE CO., OF CANADA, LIMITED,
2315—2319 ST. CATHERINE STREET, MONTREAL.
Also for sale at
202 St. Lawrence Main. 372 Centre St., Pt. St. Charles.

JAMES M. AIRD, Graham Rolls.
97 to 103 St. Urbain Street. Main 1466. 139 27

"MY VALET"
For French Cleaning, Dyeing, Repairing and Pressing.
Suits or Overcoats Pressed 50c
Suits or Overcoats French Cleaned, $1.50
$1.00 a month keeps clothes in order.
99 BELEVEUE HALL HILL.
Phone East 634. Den. Dorchester. 84tf

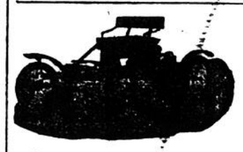
MRS. C. A. GARNEAU & CO.,
High Art Milliners,
Formerly Miss Dwyer's Head Milliner to Victoria Semary, Princess and Academy of Music. 116tf

BONES are all carefully REMOVED from

HALIFAX - - FISH CAKES

Pure Atlantic Codfish. Very Palatable. Nothing like it ever offered before. Easily digested.

Your Grocer Has Them.



—THE—

Orient Buckboard

Is the Cheapest Automobile that has proved a success.

CLIMBS ANY HILL. SIMPLE AS A BICYCLE. FAST AS THE WIND.

EASTERN AUTOMOBILE CO., *Sole Agents, 5 and 7 Berthelet St.*

Distinctiveness

YOU WILL FIND A VERY NOTICEABLE POINT ABOUT OUR SHIRTS.

DISTINCTIVE IN PATTERN, AND DISTINCTIVE IN THE FINISH OF THE WORKMANSHIP. OUR SHIRTS SHOW THE CARE WE GIVE TO FINDING THE CHOICEST FABRICS, AND SECURING THE BEST SHIRT TAILORS.

FUSSY ABOUT HAVING GOOD SHIRTS? WE CAN SUIT YOU. WE WON'T SELL A SHIRT UNLESS IT IS A GOOD SHIRT.

75c TO $1.50 IN ZEPHYRS, MADRAS AND OXFORDS.

CUFFS DETACHED OR ATTACHED. SOFT OR HARD FRONTS. CAN BE HAD ONLY AT

THE HANNAN STORE,
213-215 St. James Street.

If it's RADNOR —it's right.

Radnor Water

An unexcelled table water—a health beverage — a veritable Spring tonic.



BOTTLED AT THE SPRINGS, RADNOR, QUE.

Your Grocer Can Supply You. 133z1

T. W. BOYD & SON
1683 NOTRE DAME ST.
MONTREAL.



Fine Fishing Tackle

Every requisite required for SALMON, TROUT, BASS and general fishing. Rods from 10 cents to $35.00. Reels from 25 cents to $16.00. Our many years' experience at your disposal. Our stock of Tackle is unique, it cannot be duplicated in Canada. We are offering an overstock of English Silk Phantoms, Soleskin Phantoms and Caledonian Minnows, assorted colors and sizes, while they last, at 25c each. Postage 4c extra. These are from our Quebec Bankrupt Stock.

T. W. BOYD & SON,
1683 Notre Dame Street.

QUEBEC CITY BRANCH, V. & B. Co., 93 and 95 St. John street. 132z2

COAL

Fresh Mined Anthracite, all sizes. Prompt delivery. Apply

F. ROBERTSON, 65 McGill Street
114stf

YOU ALWAYS BUY

Your goods where you can see them the best. You can see them the best where they use

LUXFER PRISMS,

Therefore, the man who lights up with prisms gets rich. For particulars,

F. T. BLENNERHASSETT,
Office at George W. Reed & Co.,
785 CRAIG STREET.
Phone M. 982.

OUR IRISH LETTER

Falling Off in the Percentage of Immigration From Ireland.

CROKER SETTLES IN DUBLIN

Former "Boss" of New York Now Going in for Geneology—A New Lord-Lieutenant.

From the Special Correspondent of The Montreal Star.

Dublin, May 22.—According to a Parliamentary paper dealing with emigration and immigration in 1903, the English formed 68 per cent., the Scotch 14 per cent., and the Irish 18 per cent. of the total number of native emigrants, as against 67, 13, and 20 per cent. respectively, in the preceding year. The proportion of Irish emigrants was lower than in any previous year. The relatively low percentage of children, and high proportion of females amongst Irish emigrants is a very notable feature of the returns, only 7 per cent. of the passengers of Irish origin being children, and the female adults exceeding the male adults by 1,704. The section of the report referring to destitute aliens resident in cities shows that in Dublin the number of aliens increased by about 40 persons. Only one immigrant was known to be destitute.

** ** **

Mr. Richard Croker ("Boss Croker") and his wife were conspicuous figures at the late Curragh Race meeting, where "Boss" had several horses running. He told some friends he met on the course that he will end his days as a Dublin man, as he has almost completed the purchase of a pretty place near Stillorgan, a few miles from this city. The house was the residence of the late Judge Murphy, and is charmingly situated, with a noble view of Dublin and Wicklow scenery. Mr. Croker has become touched with the pedigree foible very strongly. He is a member of the old sporting Limerick family—the Crokers of Ballynagarde. This family is a branch of an old Devon stock, who have been made famous by the west-country couplet:—

"Croker, Crewes, and Coplestone,
When the conqueror came, were at home."

Mr. Croker himself was born at Mallow, County Cork, but bordering on the County Limerick. His brother was at one time manager of the Cork and Bandon Railway, but now holds a high position in an English line. Up to this, Mr. Croker, though he has a large stable of horses, has not had very good luck on the Irish turf, and has not yet won any prominent prize.

** ** **

An historical "find" has just been made at Ballycotton Bay, County Cork, in the engines, pumps, and engine framework of the ill-fated steamship Sirius. This was the pioneer steamer from the old world to the new, having left Cork on the 5th April, 1838, arriving at New York on April 23rd, after a very adventurous passage, in which every thing available had to be burned to enable her to reach her destination. After her Atlantic experiences she traded for several years between Cork and Liverpool, and eventually met her doom by foundering in a storm, in Ballycotton Bay in 1847. The find was made by a firm of salvage contractors at Queenstown.

** ** **

The supremacy of the Irish horse as a hunter is generally acknowledged, and the last feather in his cap—supposing a horse to wear such a thing—is that the Crown Prince of Germany, mounted on an Irish hunter lately, ran a dead heat for the Grand Military steeplechase at Berlin. What particular honour the Kaiser will confer upon this steed, which carried his son and heir so successfully, it is hard to say. Agents from the Continent are always at work here picking up all the best hunters they can get, showing how highly esteemed the Irish horse is all over Europe.

** ** **

Sir Henry Irving, who is in Dublin at the Theatre Royal this week, had anything but a pleasant experience in this city on his first appearance some forty years ago. He first played to a Dublin audience at the old Queen's Theatre on March 6th, 1850, when he made his bow as Cassio. He had unexpectedly been called upon to take the place of a very popular member of the stock company, who had been dismissed for some trivial offence. The patrons of the Queen's were a very rough and ready lot, and they resented the dismissal of their favourite. Consequently, when young Irving came on, he was greeted with a storm of howls and hisses, and this lasted for the three weeks over which his engagement extended. As if by way of a portent a remarkable meteor was seen all over Ireland on the second night of young Irving's engagement, but an extraordinary thing about it was that whether seen in the north, south, east or west, every one who saw it was quite satisfied that it fell within fifty yards or so from the spot where he or she stood. Possibly, Sir Henry also took the meteor as a complimentary "Messenger from Mars," in spite of the reception he received. Sir Henry Irving certainly must say that of all the cities he has visited he has never experienced such vicissitudes as in "dear, dirty Dublin." To be eventually made an honorary Doctor of Letters in the same capital where, obscure and unknown, he had formerly been hissed and hooted for three weeks is an indication of work done, and distinction achieved, of which any man might feel proud. Sir Henry made his first appearance this week in "Hecket." A very large house witnessed his grand acting with great pleasure. He will also appear as Shylock in "The Merchant of Venice," in "the Bells," "Waterloo" and "Louis XI."

** ** **

The death of the octogenarian Marquis of Donegall last Friday at Brighton, has a good deal of interest for Canadians, as his widow is a Nova Scotian. The life of the late Marquis has been a very chequered one. Born on the 27th June, 1822, he was nearly 82 years of age at his death. He was for some time an officer in the 5th Regiment, but for the last half century had held the post of Clerk of the Peace for County Antrim, he also held the high-sounding but empty title of "Hereditary High Admiral of Lough Neagh." None of these positions brought him in the money which was so badly wanted, and the consequence was that he was often in very bad circumstances. His first ventures in matrimony were not happy. His first wife was a Miss Oliver, whom he married in 1859, but this marriage was annulled in 1865, in which year he married Miss Cobb. This was also an unhappy match, as the lady instituted proceedings for divorce, and got a separation, and afterwards the Marquis was summoned to the Police Court for failing to maintain. Subsequently this poor lady, after much destitution, died an inmate of Islington Workhouse. His third and last marriage was in 1902, when he was united in the holy bonds to Miss Violet Gertrude Twining, only daughter of the late Mr. Henry St. George Twining, of Halifax. This lady was only twenty-two years of age at the time of her marriage.

** ** ** **

The birth of a son must have been a bitter disappointment to Lord Henry Fitz-Warrine Chichester, who was heir presumptive to the marquisate for such a number of years, and it was hard lines for him to see it slip from his grasp when it seemed just within reach. The infant Marquis, who, up to this, had borne the title of Earl of Belfast, will have a long minority before him, but that will be of little use so far as the revenue from the estate is concerned, as there is none. Except for his mother's money, the child would be a penniless peer.

** ** ** **

On Monday an influential meeting was held in Dublin to promote a movement to raise a suitable memorial to the officers and men of the 1st, 2nd and 5th Battalions of the Royal Dublin Fusiliers, who fell during the campaign in South Africa. The deeds of the men of the Royal Dublin Fusiliers are written in gold on the military records of Britain, and the day is far distant when the heroic valour of the boys who "danced to death with military glee," at Taluna Hill, Colenso, Pieter's Hill and Fort Itala, will have passed into oblivion. As Lord Kitchener said in the cable which he sent home when the Fusiliers returned to Dublin, "the story of their work constitutes a record seldom equalled and never surpassed," and therefore it is fitting that in the capital of the country upon which they shed such lustre by their prowess and bravery, there should be raised a suitable monument to their memory. It is proposed that the memorial shall take the form of a bronze group, which will be erected in Stephen's Green. The Earl of Meath presided at the meeting, and already very handsome subscriptions have been given and promised by our most influential citizens, so that there is no doubt but a splendid monument will be erected to the memory of the brave Irishmen, who did so much of the hard fighting in South Africa.

** ** **

In spite of all that continues to be said about agricultural depression in Ireland, big prices are being given for farms and small bits of ground, showing that the land-thirst is still as strong as ever. In the County Leitrim, this week, a small piece of land, near the town of Mohill, containing 4 1-2 acres, Irish measure, or about five acres statute, held at a yearly rent of nine pounds for a term of forty-five years. After a spirited competition, it was knocked down for three hundred pounds, together with five per cent. auction fees, bringing the price up to £70 an acre for the tenant-right alone.

** ** **

The rumour, after many contradictions, is being again revived that Lord Dudley will resign the Viceroyalty before the end of the year, the reason given being that the Countess continues in very bad health. Those who are mentioned as likely to succeed him are the Earl of Londesborough, the Duke of Marlborough, and the Marquis of Zetland. Lord Dudley's resignation of the post would cause universal regret in Ireland, as he has made himself a very general favourite. Some strength is lent to the rumour by the fact that their Excellencies are staying on at the Viceregal Lodge for the summer, instead of going to Rockingham, their beautiful place in County Roscommon, as was first intended.

** ** **

The Dublin tailors are not satisfied with the appearance of the King when over here, and one of them, through the daily press, declares that if he left his orders in this city they "would make a new man of him." They find fault with the coats His Majesty wore, his boots "were not too beautiful to last," and even his hats did not fit him, being too small, which, perhaps, was the reason that some of the reporters said he gave his hat quite a knowing Irish "tilt" when here. The London trade journal, the Tailor and Cutter, states that the King took a special and varied wardrobe with him to Ireland. His favourite garments were "a double breasted Chesterfield with velvet collar, and cross-flap hip pockets, for outdoor wear, and a lounge jacket, buttoning four, well rounded away for indoor wear." The overcoat was worn over a stylish double-breasted frock coat of rather dark gray worsted. With the lounge he wore light trousers and a hard felt hat, and his neckwear was a double or turn-over collar, with a sailor-knot tie of light silk. I always thought he looked particularly well dressed, but then I am not an expert.

** ** **

In connection with the rumoured resignation of the Lord Lieutenancy of Ireland by Lord Dudley, it is said that, owing to the increased expenses of the position, it will be rather hard to find a successor to him. It is well known that it has been a very expensive billet for the present holder, who has spent upwards of £60,000 in the past year, whereas the annual Government allowance is only £20,000. Still, the privilege of exercising all powers of a sovereign, and the probability of a step in the peerage, will always prove great inducements for moneyed noblemen to take up the position.

T. S. B.

Pretty Polly Won the Oaks.

London, June 4.—Pretty Polly won the Oaks stakes, of 5,000 sovereigns, for three year old fillies, about one mile and a half, at the Epsom summer meeting to-day. Bitters was second and Fiancee came in third. Four horses ran.

Deliberately Shot Himself.

Winnipeg, June 4.—A young man named Bert Kishbohm killed himself deliberately by shooting himself in the head with a revolver, at Keewatin, Ont. He left a letter to a young woman saying that he intended to take his life.

Gas in the Stomach

Many people who are not really sick have very unpleasant sensations after eating. Gas forms on the stomach, presses up against the heart and causes great apprehension.

No remedy compares with Nerviline, it instantly imparts a gentle stimulus to the digestive organs and effectually prevents the unpleasant consequences of gas forming in the stomach.

NERVILINE

is sufficiently pleasant to be given to the youngest child, useful in all diseases of the stomach and bowels, simply indispensable in every household. Is it in yours?

OUR LONDON LETTER

Mr. Carnegie's Encounter With a Montrealer on the Continent.

WAS TAUGHT A LESSON

The Laird of Skibo's Pan-Americanism Properly Rebuffed—Board of Trade Figures.

London, May 24.—There was an amusing and not uninstructive encounter at a Continental spa the other day between a well known American and a well known Montrealer. They happened to be together in one of the places of general resort. The American had had a good night and was in expansive mood. "Beautiful morning, sir?" The Montrealer could not deny the fact. "New comer, I believe?" He was. "English, may I ask?" No, not English. "American, perhaps?" "Oh, no, not American; I am a Canadian." "Ah, well," replied the expansive American, "it's the same thing, really; we shall have you soon enough." The language of the Montrealer was such that the American beat a retreat. Now that American was Mr. Carnegie. The incident will do him good.

THE CARNEGIE SNEER.

An ally of Mr. Carnegie's and an advocate of pan-Americanism—Mr. Edward Atkinson, of Boston—occupies a column in to-day's Spectator on the subject of "Canada and the results of Preference." He shows all Mr. Carnegie's contempt for Canada's national and industrial individuality. Setting himself to prove Canada's commercial dependence upon the United States, he asks of what avail are the ports of Halifax and St. John, of whose openness during the winter Canada is so proud. If, he says, you measure the distance by rail from Manitoba, and the great wheat-growing area of Western Canada (from one sixty-seventh part of which Mr. Robinson, chief of the Bureau of Statistics of Agriculture in Canada, computes the possibility of sending two hundred million bushels of wheat to Great Britain) "it may happen that my statement that the way out would be 'practically closed' would be justified. The railway on Canadian soil passes around the northern part of Maine in a very cold section where there is very little way traffic. The cost of getting the wheat from the wheat fields of Canada to these ports could not be computed at less than half a cent a ton a mile, if it could be carried as low as that. On the other hand, the cost of moving wheat by water is computed at one-fifteenth of a cent a ton a mile." And the United States wheat lands (in Texas, Oklahoma and Louisiana, for instance) are so situated that their produce can be water-carried via New Orleans to British markets, "at so low a comparative charge as to make it surely probable that Mr. Chamberlain's proposed duty on wheat derived from the United States would have to be much higher than 10 per cent. before Canada would begin to get the advantage of a preference. In other words, the all-rail wheat from Manitoba to open ports cannot compete with the water-borne wheat from Oklahoma, so as to get a preference without a British duty much highet than 10 per cent., probably 20 to 25 per cent." And so and so on. It is a small variation upon the old, old story to which the last ten years of Canada's progress has been a perpetual denial. For one thing, Oklahoma wheat can never class itself with the grain of the Canadian North-West for British purposes either as regards quality or productive power. For another thing Mr. Atkinson ignores the developments in the means of water carriage from Canadian North-Western wheat lands, which the very near future is bound to see. In these matters all the wit and wisdom of the United States have not yet prevented Canada from finding a way out, and a very good one, too.

AN OLD FIGMENT.

The British Board of Trade is a really superb body. As though its emigration statistics had not been riddled into shreds by the criticisms of successive High Commissioners and such Canadians as Mr. Archer Baker, the European traffic manager of the Canadian Pacific Railway, it comes out again this week with its tale of 259,950 British emigrants" in 1903—"the greatest number since 1889"; and London journals talk at length about "our lost citizens: great increase of emigration last year." Mostly nonsense, as every student of these British statistics knows. There were not 259,000 British "emigrants" in 1903 or anything like it. There may have been 259,000 persons leaving British ports, but how many of them were real emigrants at all, and how many of them were not British at all, but merely passengers in transit, by way of British ports, from the continent of Europe and all parts of America? That Board of Trade statistical department stands in urgent need of a very stiff broom.

A CANADIAN APPEAL.

The Canadian Gazette is very severe upon the newly advertised Canadian Produce corporation which has just asked the British public to subscribe for 186,000 shares of one pound each. Says this journal:

"Hostory repeats itself, but we venture to add, rarely with such exactitude. In March, 1894, a company called the British and Canadian Stores, Limited, was formed with a capital of £200,000, but evidently died of inanition. Then, in January, 1899, a company called the Canadian Produce Corporation was formed with a capital of £200,000, and asked for $50,000, but we believe we are right in saying the company did not even go to allotment. Then, in October, 1902, another concern, also called the Canadian Produce Corporation, and also with a capital of £200,000, was advertised in the Westminster Gazette, and again attempted to bring the Canadian producer into more direct touch with the British consumer; and now we have the company first mentioned. Mr. Walter R. Nursey figured as a director of the 1902 production as he does on the new concern, with this distinction: that in 1902 he described himself as simply "formerly Deputy-Minister of Agriculture," whereas now he adds "and Provincial Auditor, Manitoba." But even with the addition we consider that the qualification, to say the least of it, is rather ambiguous, if not to say misleading, inasmuch that a quarter of a ceptury has passed since he held the former position. In the prospectus just issued, nothing is said of the previous companies, and we are sure that it will be in the best interest of Canada, of Sir Frederick Young, and of investors here if this new scheme falls as dead as its predecessors."

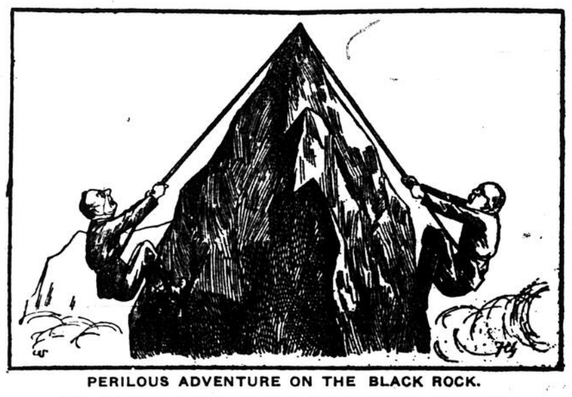
Sir Frederick Young, the chairman of the company is, of course, the venerable and much-esteemed president of the Royal Colonial Institute, one of the first British champions of Imperial Federation. There is a growing appreciation here of Canadian opportunities for British investment and a widespread desire to see Canadian produce placed in the best possible position in British markets, but a business appeal of the kind which this corporation makes must come before the public under unimpeachable auspices if it is to command confidence.

A MARRIAGE.

There was a pretty and pleasant gathering of Anglo-Canadians at the Warwick Gardens Wesleyan Church this week to witness the marriage of Evelyn, the younger daughter of Mr. W. T. R. Preston, the Canadian Commissioner of Emigration, with Mr. Ernest A. Alexander, a young London solicitor. Lady Strathcona, assisted Mr. and Mrs. Preston at the subsequent reception, and the fluent Mr. Charles Devlin, M.P., found many pleasant things to say.

WINDERMERE.

A CASE OF INTERDEPENDENCE.



PERILOUS ADVENTURE ON THE BLACK ROCK.

Joe.—"Hold on, Arthur. Don't on any account cut the rope!"
Arthur.—"No fear, Joe. Mind you don't."

—Westminster Gazette.

LABOUR CONDITIONS IN WESTERN CANADA.

Special to The Montreal Star.

Winnipeg, Man., June 4.—A report sent out from here that there are hundreds of skilled mechanics roaming the streets of Winnipeg unable to secure work has little foundation, in fact, though it may be said that the labour conditions are not as favourable as they were a year ago. This is due to the fact that a large amount of the immigration from the old country during the past year has consisted of individuals who have not had a training in any particular line of work and having been raised in large cities, are not of a class to make good labourers on railway work, and the rougher occupations incident upon the development of a new country. These have certainly found it difficult in securing employment, and the market for clerks and office help in Winnipeg is much overcrowded. On the other hand, there is plenty of work in the building trades, and competent workmen in skilled lines do not experience difficulty in securing employment. The class of immigration which is needed for the west is such as has means and inclination to go farming or of the labouring class qualified to go out and rough it on railway construction or in the lumber camps.

Was Killed at Moose Jaw.

Special to the Montreal Star.

Moose Jaw, June 4.—F. R. Reid, a young man said to be from Arnprior, Ont., was killed at Pasqua, while engaged as brakeman on the C. P. R. He was running ahead of a string of freight cars being shunted on the siding, and tripped over a frog, the train passing over him.

A Western Political Change.

Special to the Montreal Star.

Victoria, B. C., June 4.—An important cabinet change in the provincial government is imminent. Very shortly F. Carter Cotton, senior member for Vancouver city, will take the portfolio of finance, Hon. R. G. Tatlow, the present minister, retiring.

A GUARANTEED CURE FOR PILES. Itching, Blind, Bleeding or Protruding Piles. Your druggist will refund money if PAZO OINTMENT fails to cure you in 6 to 14 days. 50c.

Special Notice.

A Beautiful Piano.

Messrs. J. W. Shaw & Co., 2274 St. Catherine street, have just sold a very beautiful Gerhard Heintzman Cabinet Grand Piano to Mr. J. H. Stanton, manager of the Massey-Harris Co., here.

This piano is one of the latest art styles with Gerhard Heintzman's patent Bell-Metal Tone-Pulsating Bridge and is an instrument which, in quality of tone, cannot be duplicated by any maker in America.

The case is in very rich Circassian walnut and taken all together it is as fine a piano as any artist could wish.

J. W. Shaw & Co., who are the sole agents for the Gerhard Heintzman pianos here, have just received a duplicate of the above piano, and invite inspection by the musical public and intending purchasers, at their warerooms, 2274 St. Catherine Street, where this, and a magnificent stock of other styles can be seen.

If you are thinking of a piano don't miss seeing the Gerhard Heintzman piano at Shaw's. Old pianos of any maker taken in exchange.

HAVE YOU WARTS?

Want to Cure Them?

It's real easy to remove warts by applying Putnam's Painless Extractor for warts and corns.

It is a purely vegetable remedy, contains no acids, never burns or pains. Satisfaction guaranteed with every bottle.

Never accept a substitute for "Putnam's"—it's the surest, safest, best. Sold by all druggists. 133 1

FRAE AULD SCOTIA

A Tour o' the Coast an' News o' the Fishers.

WEE BOATS GETTIN' FEWER

King's Mussel Beds—Pairtin' the Firth o' Tay—Lady Marjorie Gordon Engaged.

(Frae oor ain correspondent.)

Glasgow, May 25.—In fishin' for paragraphs a' ower Auld Scotia this week, I've been near aboot drooned in fishin' paragraphs, which thing is a mystery, but not much o' a mystery either. Ye see I thocht I wad mak a sort o' tour o' the coast to see if I could get onything new to write aboot. First, I ran across to Edinburgh. I didna gang by train, nor by boat on the Forth an' Clyde Canal, nor by cycle, nor by motor car, neither did I walk. The only ither way the common person wad think o' wad be by flyin' machine. But I dinna hae a flyin' machine, sae I had to fa' on anither plan. I shut my eyes an' thocht hard for five minutes. Then, a' at aince, like a flash o' genius, the idea illuminated my mental horizon (I cribbed that sentence frae a penny novelette), an' I proceeded to act on it. I went oot an' got a copy o' The Scotsman!!!

Nae sooner had I opened it than I was in Edinburgh, an' in the offices o' the Scottish Fishery Board. Mr. Angus Sutherland, aince upon a time M.P., for Sutherlandshire, an' noo president o' the board, wasna in, but the man that was in, when I asked him if he had onything special in the way o' news, shoved into my han' their annual report. This said that 1903 was a' ower fairly satisfactory, though the fish landed by Scottish fishermen werena sae mony, nor worth sae muckle in hard cash as the fish landed in 1902. But they made a total higher than the average o' the ten years afore, an' in value were the third on record. Includin' shellfish they were worth £2,474,385, as compared wi' £2,580,619 in 1902. The dooncome was mainly in herrin', as in white fish there was an increase. O' boats employed there were 11,008, 89 less than in 1902, but worth £230,631 mair, an' measurin' 8,839 tons mair. This shows exactly hoo the fishin' is driftin' oot o' the han's o' the puir men an' their wee boats into the han's o' the rich men an' the companies an' their expensive boats.

When I was in Edinburgh I picked up some news aboot the herrin' trade wi' Stettin that should, I think come in here. The British Consul at that German port says that 535,940 barrels o' herrin' were landed in 1903. The cargoes frae Scotland an' England were less by 215,350 barrels, but the difference was mair than made up by extra cargoes frae Norway, Holland, an' German ports. Dutch an' German herrin' were comin' in at lower prices than Scottish, an' besides the curin' o' herrin' in Norway was improvin', an' noo it was takin' the Scottish a' their time to haud their ain. Auld Scotia will need to open up a new herrin' market somewhere. America has been spoken o' mony a time, but it hasna yet been seriously tried.

Just when I was thinkin' what ither toon I wad gang to in my search for paragraphs, I wandered into the Court o' Session by mistake, an' what did I knock up against but news o' a decision by the House o' Lords in a fishin' case appealed frae the Court o' Session. The point was whether the Government had sic a strong richt to certain mussel beds an' fisheries in the Firth o' Clyde that common fishermen could be prevented frae fishin' for mussels there. It was a sort o' test case, as the decision settles the same question a' roond the coast. The House o' Lords decided in favour o' the Government, that is, that the mussel is in the same position as the salmon, an' naebody can even gather bait when the tide is oot unless he has the permission o' the King, through somebody actin' for him. This is hard lines, especially as the places where free fishin' can be got are gettin' fewer ilka year. Only the ither day Loch Ness was declared private, an' since then Paisley has been warned off twenty miles o' the Gryffe Water, its favourable fishin' ground.

Next I went to Dundee. That is, I went oot for a Dundee Advertiser. The first thing I heard in Dundee was that Sheriff Crawford was daein' a' he could to settle a dispute 'atween the herrin' fishers o' Broughty Ferry an' the sparling fishers o' Dundee. The herrin' fishers work wi' lang nets which drift up an' doon the river wi' the tide, an' they complain that their nets are torn an' destroyed by the nets o' the sparling or smelt fishers, which are fixed doon in certain places. The thing seems a puzzle, but Sheriff Crawford's advice, if it is acted on, should clear it up. He thinks there should be a line drawn across the firth at Broughty Ferry, an' that the smelt fishers should keep above it an' the herrin' fishers below it. Meantime the drift net men wish the line to be drawn at the Tay Bridge, an' the bag net men a good bit nearer the sea than Broughty Ferry, but they will likely dae what the Sheriff thinks wad be best. Then there will be an end o' the continual squabblin' 'atween them aboot damage to nets an' gear.

Frae smelts to whales is a big jump but I managed it easily. I went doon to St. Enoch Square, to the wee shop where a' the country papers in Auld Scotia are kept—there isna a country man in Glasgow that disna ken it—and invested a penny in the Shetland News. When wi' its help I got to Shetland, I discovered that the County Council there was discussin' applications for whalin' stations at Brae an' Collefirth. The fishermen o' Burra Isle had petitioned the Council to refuse the applications, as the killin' o' whales was bad for the herrin' fishin'. Whales let the fishermen ken where the herrin' were, an' if there were nae whales they wadna ken where to shoot their nets. If whalin' spoiled the herrin' fishin' the folk o' Shetland wad hae naethin' in the way o' an industry left. But the Council thocht that if whalin' is carried on without danger to public health in the way o' leavin' the carcases on the sea shore, they hae nae right to prevent it, an' the applications were granted. For myse' I think the money paid oot in wages in Shetland by whalin' companies will mair than mak up for onything lost by the reduction in the number o' whales in the sea. But this is only my opinion.

Seein' I had been gettin' on sae weel in collectin' fishin' paragraphs I thocht I wad mak a week o' it. Sae I tried Aberdeen, travellin' to the granite City by means o' the Aberdeen Journal, the only paper that gets news o' Royalty direct frae Balmoral when Royalty is there. The auld Queen sent it a special copy o' the Court Journal ilka nicht, an' I suppose the King will dae the same. But ne'er a paragraph about fishin' could I get in Aberdeen. Instead I learned that Lady Marjorie Gordon is to be married to Captain Sinclair, a Scottish member o' Parliament. Lady Marjorie is the daughter o' the Earl o' Aberdeen, an' a young lady hardly o' the ordinary kind. She was aye o' a serious turn o' mind, learned the haill art o' housekeepin', frae scrubbin' the floor upward; has been a member o' Methlick School Board, an' the editor o' the bairns' monthly kent as "Wee Willie Winkie" an' o' the Childrens' Page in Lady Aberdeen's magazine "Onward and Upward." When she was editor o' "Wee Willie Winkie" — she was then the youngest editor in the world — she demanded an' got copy frae men that an ordinary editor wad hae paid big money to. It was for "Wee Willie Winkie" that Rudyard Kipling wrote:

"There was once a small boy of Quebec,
Who was buried in snow to the neck,
When asked 'Are you fria?'
He replied: 'Yes, I is,
But we don't call this cold in Quebec.'"

After this I thocht I wad gang awa' hame. Sae I went to the nearest shop an' got a Glasgow Herald.

WATTIE.

'ST. JOHN'S HOSPITAL



The good that is done by St. John's Hospital, of Lowell, Mass., will ever be held in grateful memory by thousands of people. The Sisters of Charity who care for the sick and ailing at this institution, say: "We cheerfully recommend Father John's Medicine as a good remedy for colds, bronchial troubles, etc., also a tonic for building up the system. The ingredients of which it is composed seem to be perfectly safe, and well worth a trial by all suffering troubles specified above." (Signed). Sisters of Charity, St. John's Hospital, Lowell, Mass. 133 1

NEW BOOKS.

Dorothea. By Maarten Maartens. (Toronto: The Copp-Clark Co.)

This novel has met with much favour both in England and in America. Its author was born in Amsterdam on August 15, 1858, and his first book, "The Sin of Joost Avelingh," was published in 1890. This was followed in 1891 by "An Old Maid's Love," and "A Question of Taste"; and, in the succeeding years, by "God's Fool," which was very successful; "The Greater Glory"; "My Lady Nobody"; "Her Memory," and several others. The sub-title of the present volume, "A Story of the Pure in Heart," is rather misleading, inasmuch as the novelist has made his bad people far more attractive than his good ones, who are so few that the story in the end impresses us as one not of the pure. The book well illustrates a line of Shakespeare: "They say best men are moulded out of faults." The author apparently intended to represent Egon, the husband of the ice-cold Dorothea, as a good and noble man—as men go—but even under the double pressure of a saintly wife, and of an alluring temptress, Ginletta, his moral collapse spoils him as a perfect hero. It is, however, by means of this, which is purposely introduced, that the author subtly justifies the differing standards of purity to which men and women are held. As one of the characters, Mark Lester, says when dying: "God has willed it so: there should be a difference between man and woman, lesser measure, other passion, greater fault." As the volume contains 572 closely printed pages, it is almost impossible in our limited space to give any satisfactory idea of the story. Accepting it as a brilliant picture of life in its many phases, we can hardly, as an admiring critic observes, praise too warmly its variety, its insight into character, the breadth of its canvas and the glow of its colours. In a word, it is the work of a master, finished in masterly fashion to its minutest detail. The novelist comes to the decision that "man, at his best, in his virtues and his failings, is very like a fine-tempered dog; but woman, at her best, is first cousin to an angel."

The Crossing. By Winston Churchill. Illustrated. (Toronto: The Copp-Clark Co.)

Mr. Churchill's long-expected historical romance is even longer than "Dorothea," and demands so much time for its careful perusal, that only people who have considerable leisure are likely to read it as attentively as its writer would desire. But the book is not an ephemeral one, like so many of the present-day novels, and is, therefore, sure of eventually making its way in the literary world. The scenes which form the basis of the story follow in point of time those in "Richard Carvel." That book, it will be remembered, was the first in the series dealing with American life, which Mr. Churchill is writing, and dealt with the Revolutionary War. "The Crisis," which dealt with the Civil War, was the fourth, and there is yet another to come. The time of "The Crossing" is the opening years of the 19th century, and its theme is largely the conquest of the great Louisiana territory by American settlers—that is, the crossing of the great river; but it also recreates in the form of fiction the life of the age between the Revolution and the second war with England, and the ideals which actuated the American people in that age. The author himself, in an "Afterword," at p. 596, explains that he has named his book "The Crossing," because he has tried to express in it the beginnings of that great movement across the mountains, which swept resistlessly over the Continent until at last it saw the Pacific itself. The Crossing was the first instinctive reaching out of an infant which was one day to become a giant, and no annals in the world's history are more wonderful than the story of the conquest of Kentucky and Tennessee by the pioneers. The name is likewise typical in another sense. The old American political faith, of which the Constitution is the creed, was formed to fit a body of people who understood thoroughly the meaning of the word "Liberty." The question that Americans are now fighting out is, with the Constitution, made to meet the needs of the little confederacy of the seaboard, stretch over a continent. Readers of Mr. Churchill's books gain a more vivid impression, a more living picture, and a clearer conception of life in the days of which he writes than they could from any histories, and this is what makes his volume of so much value and interest. The volume is illustrated by seven coloured plates, the work of Sydney Adamson and Lilian Bayliss.

History of the United States of America. By Henry W. Elson. (New York: The Macmillan Company. Toronto: Morang & Co.)

Th's volume which, with its historical text, index, bibliography, and "suggestions to the reader," consists of 950 pages, illustrated with 8 full-page coloured maps, and 26 other maps interspersed through the different chapters. Published at a very reasonable price, it is the most comprehendious and handy popular history of the United States from the time of Columbus to the present day that has yet seen the light. It is in accord with the opinions of the most progressive and careful of modern historians—full and accurate in its facts, and entertainng in its style. Much space is devoted to the life and habits of the people, and to the principal figures in American history. The last date mentioned is February 3, 1904, and fully as much attention has been paid to recent events as to those which happened centuries ago. The compilation of the "Bibliography" of American history must have been the result of considerable labour, but is well worth the time and trouble that have been devoted to it. Mr. Elson treats the work of his predecessors with marked impartiality, and frankly acknowledges the great merit of some of them. It would be well, we think, for a student to examine the last part of the book first, and thus prepare himself for the agreeable task of perusing it from the very beginning. The work has aptly been described as authentic and trustworthy, intelligently planned and proportioned; doing in fact for the United States what the late Professor Green's "Short History of the English People" has done for England. Higher praise than this can scarcely be conceived.

The Complete Pocket Guide to Europe. By Edmund C. and Thomas L. Stedman. (New York: Wm. R. Jenkins.)

Mr. Jenkins, well known as an extensive publisher of books in all the European languages, has managed to get Pegasus into ordinary harness, and has secured the services of the poet Edmund Clarence Stedman and his brother to compile a neat travelling guide to Europe. The motto of the volume is "Infinite riches in little room," which is quoted anonymously; but as Mr. Clarence Stedman is, of course, well acquainted with "Marlow's mighty line," he must have known that the words occur in the dramatist's "Jew of Malta," and should have been quoted as they were written. "Infinite riches in a little room." It is absurd to misquote because "a little room" (meaning "a small space") would "sound funny" to some too literal people. The New York poet, by becoming practical for the occasion, is likely to be of great service to the increasing crowd of European tourists. For those who are not quite "au fait" in the matter of languages, there are in the appendix "Travel Phrases in Four Languages," besides tables of different moneys, &c., &c. Great care seems to have been devoted to the maps, which are numerous, and well engraved.

The Sons of Cormac. By Aldis Dunbar. (London: Longmans, Green & Co.)

This book, bound in light green, and illustrated with eight pleasing drawings by Myra Luxmoore, will captivate not only the Irish, but the public fancy. There seems to be a call for this kind of literature, and the supply is fully equal to the demand. There are twelve tales in the volume, which begins with "The Constant Green Jerkin," and ends with "The King o' the Three Winds," and they are told to the fascinated children by a talkative domestic Irishman, groom and gardener at the same time. The other stories, such as "Ethlenn o' the Mist," "Wild Apples and Golden Grain," and "Fair Ailinn," are full of Irish charm.

En Voyage. Conversations in French and English. By T. M. Clark. (New York: Wm. R. Jenkins.)

This volume, though not written expressly for that purpose, will form an admirable companion for English-speaking tourists in France. The book is not intended to teach accurate French grammar, which is beyond its province, but merely to give practice in using and understanding a variety of the expressions most commonly employed, more especially in travelling.

"The Birdies' Ball."

Editor of "Notes and Queries."

In your department of the Star, March 19, under the heading of "A French Song and an English Song," wherein H. M. Sopher, Centre street, Orange, N.J., asks for the words of a song entitled "The Birdies' Ball," of which you state you have no knowledge.

I heard this song at a school concert in Eastern Ontario, about fifteen years ago, and enclose you words of the song, as I remember them

A. E. GRANT.

(Red Rock, Mont.)

Mr. Grant sends me a type-written copy of the ballad, but does not give the author's name. I print a slightly different version sent to me by a lady who adds the name of the nursery poet. The same writer encloses "A German Fairy Story" about Easter hares and bunnies which I will publish next week.

Editor of "Notes and Queries."

THE BIRDIE'S BALL.

(By Ashley Street.)

Spring once said to the Nightingale,
I mean to give you birds a ball,
Pray, ma'am, ask the birdies all,
The birds and birdies, great and small.
Chorus—Tra la la la, etc.

Soon they came from bush and tree,
Singing loud their songs of glee,
Each one fresh from its cosy nest,
Each one dressed in its Sunday best.

The Wren and Cuckoo danced for lift,
The Raven waltz'd with the Yellow-bird's wife,
The awkward Owl and the bashful Jay
Wished each other a very good day.

A Woodpecker came from his hole in the tree,
And brought his bill to the company.
For the cherries ripe and the berries red
'Twas a very long bill, so the birdies said.

They danced all day till the sun was low,
Till the mother birds prepared to go,
When one and all, both great and small,
Flew home to their nests from the Birdies' Ball.

Pronunciation, Etc., of the Word "Viking."

In answer to Miss E. L. M. (Montreal), I may say that at the present day there is apparently only one pronunciation of the above-mentioned word. It is Vi'king, with the first vowel long. The name was applied to any one of the piratical Northmen who, in the eighth, ninth and tenth centuries used to ravage the coasts of Western Europe. One of the most famous of these Vikings, a man named Harting, whose name may be traced on the Baltic Coast, in Friesland, and in England, was long the terror of France, Spain and Italy. The word "Viking" is compounded of the Norse "wic" (Swedish "vic"), a bay, and the termination "inge" (in English "ing"), which means of or pertaining to. Hence Viking means a bay—man or "creeker," and is derived from the "wic" or creek in which the sea-rover anchored. It was the practice of the Vikings to retire during the winter months to one of the small islands off the coast, and to issue forth again in summer to recommence their piracies. The names of the innumerable islets of the Hebrides bear curious testimony to the prevalence of this practice, as, with few exceptions, they bear Norse appellations, while the local names on the mainland are almost wholly Celtic. "Wick," as a termination is found in both Anglo-Saxon and Norse names, but the student should observe the difference in its application. With the Anglo-Saxon it was "a station or abode on land," and we may compare with it the Greek "oikos" and the Latin "vicus"; but with the Northmen it was "a station for ships"—hence a small creek or bay. The inland "wicks," therefore, are mostly Saxon, while the Norse "wicks" fringe the British coasts and usually indicate the stations of pirates rather than those of colonists. The whole coast of Essex is lined with names ending in "wick." It may seem almost unnecessary to add that "Viking" is not in any way connected with the word "King," though doubtless many novices have fallen into the trap. As the first syllable is "Vik" and the last "ing," the original word was probably pronounced "Vik'ing"; but, as I said above, the only pronunciation that now prevails is "Viking." The most simple-seeming things sometimes need a full explanation.

Editor of "Notes and Queries."



Grant's Goldcura

A Guaranteed Cure for

DRUNKENNESS AND DRUGS.

PRICE $5.00.

May be taken at home or at work. Harmless and easy to take. Recommended by physicians and endorsed by Government.

The Grant Gold Cure Institute, No. 55 St. Denis street, corner Viger Square, Montreal, sends Goldcura everywhere in plain wrapper, with directions for self treatment, on receipt of price.

Phone East 216. Address

GEO. GRANT, 55 St. Denis St., Montreal

121 tf eod

All Books reviewed on this page to be had from Chapman's Bookstore 2407 St Catherine St Montreal.

Go

The Higher Criticism.

No. 3.

(Specially written for the Montreal Star.)

The remark has been made and often repeated, that a great deal of controversy would have been rendered unnecessary if only the controversialists had in the first place defined their terms. To few discussions has this been more applicable than to those which have raged round the subject of these articles.

The term "Higher Criticism," has been singularly misunderstood, but in many cases the misunderstanding has been excusable, and it may frankly be admitted that the term is an unfortunate one. Many writers now use the expression "historical" criticism, which is better than "higher" criticism, but then the word "criticism," is as ambiguous as the word "higher." It will, therefore, be worth while to set forth in this article as clearly as possible what is meant by "The Higher Criticism."

The root from which the word criticism is derived means "separation," and is applied to the separation of the good from the bad, or of the more profitable from the less profitable. Such separation implies an intellectual judgment. Unfortunately the word criticism nowadays in popular use implies blame or condemnation. It is not surprising, therefore, that many people naturally and even rightly resent the word criticism as applied to the Bible, and regard the higher critics as a body of men who are seeking to destroy the authority of the Bible.

If this were the case we should not only excuse, but applaud, their righteous indignation. An illustration will, however, clearly show how mistaken is this conception of the meaning of the word criticism. The late Matthew Arnold is said to have been the finest critic of English literature that ever lived. Does this mean that Mr. Arnold sought to destroy English literature, or that he regarded it with contempt, or that he wanted to prevent people from studying it, or that he regarded himself as superior to Shakespeare and Milton, and Dryden and Johnson? To suppose any of these things would be erroneous in the highest degree. It was because he loved the English language, and profoundly believed in the excellence of English literature, and wanted to help people to appreciate it at its true worth, and to study it, with intelligence, that he devoted so many years of his life to English criticism.

Or, again, the late Benjamin Jowett was a great critic of the philosopher Plato. What does this mean, but that he loved and admired Plato, and sought to commend him to thoughtful readers? In like manner, we contend that, taken as a body, the higher critics of the Bible seek to render it more intelligible, and more useful, not because they have a low opinion of it, but, on the contrary, hold it in high esteem.

* * * *

We do not, however, wish to mislead our readers. The higher critics do sometimes discriminate between scripture and scripture. They do not adhere to traditional views with regard to the authorship or the dates of all the books of the Bible, or the meaning of all its parts. But discrimination is no new thing, only the modern critic proceeds upon definite principles and carries out his work in a far more thorough-going fashion than did his predecessors. Professor McFadyen quotes from the Westminster Confession, a passage impiying the power and right of all ministers to discriminate between scripture and scripture. After the statement: "It is requisite that all the canonical books be read over in order, that the people may be better acquainted with the whole body of the scriptures," occurs the passage: "We commend also the more frequent reading of such scriptures as he that readeth shall think best for edification of his hearers." "Here," adds McFadyen, "is conceded the right of criticism within the sphere of edification; but that right cannot be limited by this sphere. It will and must assert itself within every sphere that is to be brought within the unity of human knowledge or experience."

Criticism then may be described as the discriminating study of the Bible with a view to rendering it more intelligible. "The function of Biblical criticism," says Professor Kirkpatrick, "is to confirm, correct, or to supplement the traditional accounts of the origin of the Bible." "The attempt to decry the critical study of the Old Testament on a priori grounds can only prove mischievous in the end. The intelligent Christian will not say 'These views are contrary to my theory of inspiration' or 'They are incompatible with this or that dogma, and therefore they cannot be true'; but 'are these views grounded upon facts, and if so how must I modify the theory, or qualify the inferences I have drawn from the dogma, and perhaps re-state it ?"

* * *

So much for the word "criticism." The word "higher" as applied to a certain kind of criticism is also sadly misconceived. By many people it is supposed to indicate an assumption of superior insight or knowledge, and the higher critic is regarded as a man of conceited and scornful mind. This is an entire, and were the subject a less serious one, we should say a ludicrous mistake. The "Higher Criticism" is so-called to distinguish it from the "Lower Criticism." And the lower criticism deals with the text (i.e. the words themselves) of the Bible. The Bible was, of course, in existence centuries before the invention of printing. Every copy was written by hand, and the copying of the scriptures came to be a regular profession. These copies are called manuscripts (MSS), and of the New Testament there are in the great libraries of Europe a very great number. They are not all written in the same kind of writing, nor do they all verbally agree. None of them are older than the fourth century of our era.

Here then is a very interesting problem, to discover which are the most accurate manuscripts, that is, which of them most nearly repeats the words of the author.

Take for example a very simple case as an illustration of the facts, and of the problem presented by the facts. Let the reader turn to the last verse of St. Luke's Gospel in the authorized version, and he will find these words: "And were continually in the temple praising and blessing God." Now, let him turn to the same verse in the Revised Version, and he will read: "And were continually in the temple blessing God." Here the word "praising" is omitted. Why is this ? The answer is that some of the manuscripts have (in Greek) "And were in the temple praising God." Some have "And were in the temple blessing God," and yet others "And were in the temple praising and blessing God." The problem is to discover which of these three readings was written by St. Luke. We cannot here describe the way in which the critics arrive at their conclusion, we simply draw attention to the problem presented by the facts and the necessity of criticism of the text. This is the "Lower" criticism.

* * *

The "Higher" criticism deals with such questions as the authorship, dates, authenticity and reliableness of the contents of the Scriptures themselves and, as the eloquent Bishop Boyd-Carpenter points out, is inevitable.

We propose, all being well, to describe the methods and some of the results of the Higher Criticism in later articles. In the meantime, we would earnestly warn our readers not to jump to conclusions or draw hasty inferences. Incalculable injury has been done to the church by this pernicious and unscientific procedure. When Copernicus and Gallieo revolutionized men's thoughts about the relative positions and motions of the earth, the sun and other heavenly bodies, Protestants and Roman Catholics alike united to denounce the new discoveries. One said "the pretended discovery vitiates the whole Christian plan of salvation"; another, "it casts suspicion on the doctrine of the Incarnation." Luther, whom the present writer reveres as one of the very greatest of all interpreters of the Bible, nevertheless could write in this style: "People give ear to an upstart astrologer who strove to show that the earth revolves, not the heavens or the firmament, the sun and the moon. Whoever wishes to appear clever must devise some new system, which of all systems is of course the very best. . . . but sacred scripture tells us that Joshua commanded the sun to stand still." Calvin says: "Who will venture to place the authority of Copernicus above that of the Holy Spirit.?" The profoundly learned and pious Melancthon declared that scripture asserts positively and clearly that the earth stands fast and that the sun moves around it, and accuses Copernicus and his followers of a love of novelty, or a desire to display their ingenuity and of a want of honesty and decency in making their assertions.

Is there one educated person in Montreal who would deny that Cardinal Bellarmin, Luther, Calvin and Melancthon were wrong, and that Copernicus and Gallieo were right? With such warning examples before us, may we not earnestly appeal to candid and courageous souls to believe that the spirit of scripture is not tied to its letter, nay, that not seldom the destruction of the letter is the setting free of the spirit. "Every age," said Bishop Westcott, "which is moved by the spirit of God, feels keenly the searching, chastening power of that Divine Presence. . . . We cannot hope to enjoy the splendour of a fuller, purer, light without enduring the pain which necessarily comes from the removal of the veils by which it was obscured. Gain through apparent loss; victory through momentary defeat; the energy of a new life through pangs of travail; such has ever been the law of spiritual progress. . . . The difficulties which press us most sorely are really the discipline through which God is teaching us, veiled promises of coming wisdom."

* * *

The Higher Criticism.

To the Editor of The Montreal Star.

Sir,—In no mere spirit of controversy, but moved by the gravity of the issues at stake, I desire still to enjoy the privilege of communicating with your host of intelligent readers concerning the so-called Higher Criticism. It is fair that we should bear in mind that, except as to their methods of study, the critics by no means dwell together in unity. From Canon Cheyne to Sanday is a far cry. One is destructive, the other gravely conservative. It is the fatal tendency of the new theology which is to many thoughtful minds its danger signal. The novel teaching legitimately carried out does away with the supreme authority of the Scriptures and of the Christ.

We of the old theology have no unworthy or faithless fears concerning God's Holy Word. Nor has the Higher Criticism the least power to shake the faith of mature Christians, who know in blessed experience the inner life of the Gospel. We welcome fearlessly all possible light that genuine criticism can throw upon the Bible. But we are anxious, and with cause, concerning immature and unstable souls who are being on every hand misled by the groundless or at best improved theories of the would-be supplanters of the faith of centuries.

As Dr. Pierson has recently pointed out, the Higher Criticism which wages war with myths and fables, is itself built on fables. Rationalism has its miracles as well as faith. The same writer describes evolution as the "fruitful mother of a numerous progeny, as well as being the most monstrous fable ever invented." Evolution gives birth to "A fable about creation, making matter to be self-existent, the universe to be its own maker. . . . Evolution also has its fable about man. He also was a product. His mother was a monkey, or more remotely a codfish, or an oyster, or a monad, or mite. . . . It has also its fable about the Bible—that it simply marks a stage in literary evolution, is full of errors, and necessarily defective because only on its way at present to the final product. Yet further, it dares to enter even into the sacred domain of the nature and being of the Holy Son of God, making Him to be only a product—the most perfect man thus far, but ignorant of much that is known to modern critics, reflecting errors of His day, etc.; the best of teachers yet not an infallible, final authority."

It will surely be granted that Bishop Handley Moule is no uneducated alarmist, but a man of sound learning and deep spiritual experience. I would earnestly call the attention of reverent students to his grave words of warning: "If the present powerful movement commonly known as (I use the phrase not as accurate, but as practically intelligible) the Higher Criticism of Holy Scripture, achieves universal acceptance in the Church, and works itself to its legitimate issues, I am compelled to think that the days will be over in which the church will hear, on any great scale, the cry, 'What must I do to be saved?' and will see penitents coming to the feet of Jesus in the old way of simple and absolute faith. For the new criticism no longer hesitates to treat our Lord's thought and teaching about the Scriptures as being largely that of His contemporaries, and fully liable to their mistakes. But so great and so deep an element in His thought and in His teaching is His view of the Scriptures, that His fallibility there shakes the fabric of His infallibility all through; certainly in a way which (granted its becoming universal to (this is so of Him) will, unless human nature ceases to act as now upon familiar facts, profoundly alter the general receptivity of men towards the conception that He can be boundlessly trusted."

G. OSBORNE TROOP.

Silk Shipment From Japan.

Every steamer on the C.P.R. route from Japan has immense cargoes of silk. The Empress of Japan, which reached Vancouver on the 1st inst., had on board twelve cars of raw silk and silk goods, valued at $1,100,000. The entire cargo is now in process of transhipment to New York.



Sunlight Soap makes flannels, merino, cashmere, lisle thread or silk underwear, soft, fleecy and clean smelling.

It will not shrink, harden, roughen or eat the fabric because there is no free alkali or sharp-biting acids in Sunlight Soap.

It is pure soap, made of pure fats and pure vegetable oils.

All the fat is saponified in

SUNLIGHT SOAP

It will not make flannels, woolens or blankets, greasy, oily, yellowish or musty smelling.

And Sunlight Soap will never turn rancid or sticky.

Sunlight Soap, when used according to directions, will do twice as much as common soap. The best soap in the world for the general wash.

BUY THE OCTAGON BAR.

LEVER BROTHERS LIMITED, TORONTO, CANADA

LETTERS TO THE EDITOR.

Hon. John Young.

To the Editor of the Montreal Star.

Sir,—On the 1st July next, the ship channel passes from the control of the Department of Public Works to that of Marine and Fisheries.

Anyone reading the history of Canada or scanning a report on the Montreal and Quebec ship channel cannot fail but admire one particular figure that stands out prominently as the great projector; the man who persevered in educating the public to the great advantage to be gained and who ultimately succeeded in advancing the work to such a stage that its completion was only a question of time. I refer to the Hon. John Young.

Since 1846, he advocated the improvement of the ship channel, the consruction of the railway between Montreal and Portland, the construction of a railway from Montreal to Kingston and Toronto, and in 1851, as Chief Commissioner of Public Works, he favoured the building of a railway from Halifax to Sarnia, established a fortnightly mail service between Montreal and Liverpool, built a number of lighthouses in the Gulf and River St. Lawrence, fostered the Belle Isle route, and developed the water powers of the Ottawa.

In 1849, when the St. Lawrence canals were opened for traffic, he sent the propellor "Ireland" with the first cargo of merchandise direct to Chicago and brought the first cargo of grain from Chicago to Montreal.

Dent, in his biography, says: "In the industrial history of Montreal he played an important part for forty years, and to him more than to any one else she owes whatever of mercantile prominence she possesses."

Why does not the city and citizens of Montreal show their appreciation, in tangible form; for services rendered by the Hon. John Young ?

I would respectfully suggest, as a fitting memorial, the erection of a bronze statue to be placed near the mouth of the Lachine canal and overlooking the ship channel which, in a great measure, was the fruit of his labours.

The "Star" would add an interesting page to Montreal's history by inaugurating the project, distribute lists and give the citizens an opportunity of subscribing to a fitting memorial; the cost would probably be about $10,000; surely there are 10,000 grateful and appreciative people in our great city who would cheerfully subscribe to such an object.

I have no doubt but the Board of Trade, La Chambre de Commerce, Corn Exchange and shipping interests would help on the good work.

As the channel is about to pass away from the control of the department which he so ably managed, in 1851, now, I think, is the fitting time to pay tribute to a worthy. man.

D.

The Italian Labour Troubles.

To the Editor of The Montreal Star.

Sir,—The attention of the public has been drawn to the fact that hundreds of italians are starving in this city, possibly there are many now of the other nationalities in like condition.

We understand that the matter is to be gone into personally. I do not think the investigator's task a very easy or pleasant one.

In one report it is suggested that possibly an agent or some such person might be the cause of a good deal, if not all, of the suffering. Maybe the poor people, like many others, were told that it did not matter if they landed with scarcely a cent in their pockets, they would find plenty of work and get good treatment with an opportunity of making a fortune in a very short time.

We hear much just now about certain employers who are supposed to be getting plenty of men from England, New York and other places to replace those who are asking for just conditions of labour as others are enjoying.

It might be considered unreasonable to suggest that such actions as this helped to bring around such a state of things.

Doubtless you will remember that not long since a certain gentleman of this city, while in another country attending a congress, was asked his opinion respecting certain letters that were appearing in the papers at that place, with reference to the state of the labour market in some cities in Canada, he considered such statements were a crime and very unpatriotic.

I wonder what that same gentleman thinks of this state of things.

Even these sad events have their advantages.

They afford the philanthropist an opportunity of seeing his name figure very conspicuously on a subscription list, which no doubt is more congenial than paying employes such wages as would enable them to live more humane and honourable lives. Again, when men are starving by reason of other incumbrances they can be forced into accepting low wages and thus help to make millionaires.

In conclusion, I hope the inquiry will be successful in discovering the cause of this state of things and that some measure will be adopted whereby a recurrence will be avoided.

(Signed) W. F. JOHNSTON,
Secretary Immigration Committee, Montreal Trades and Labour Council.

The Wages of Italians.

To the Editor of the Montreal Star.

Sir,—I was considerably surprised to read last evening in your columns, that representations are being made to the council for monetary help in aid of destitute Italians, of whom it was stated, that there are several hundreds in the city. Two weeks ago, as superintendent of a large manufacturing concern, I sent one of our foremen to the "Italian Labour Bureau," for six (6) workmen, offering wages of $1.15 to $1.25 per day. He was most discourteously received by an official, and told to tell his manager, that no workmen would be engaged by him under $1.50 per day.

French-Canadians are glad to work for $1.25 a day, and I am somewhat surprised that these foreign emigrants would rather starve, or receive public charity, than agree to what is the standard rate of wages here for native Canadian help.

A SUPERINTENDENT.

(Montreal, June, 1904.)

"Spoliatory Legislation."

To the Editor of The Montreal Star:

Sir,—I desire to bring to the knowledge of the public, through the columns of your newspaper, facts connected with recent legislation, which, though affecting in this instance myself alone, are, I think, of sufficient general importance to justify me in submitting them to the judgment of your readers.

The Town of Chicoutimi introduced a bill, at the present session of the Quebec Legislature, amending its charter, in which was contained a clause dealing with the ownership of lands reserved for streets and squares at the time that the town was originally laid out by the Government.

When the bill came before the Private Bills Committee of the Legislative Assembly, the Chicoutimi Pulp Company obtained an amendment excepting from the operation of the bill, certain lands, and declaring them to have been and to be their property. The text of the amendment proposed by the Chicoutimi Pulp Company and carried in the Legislative Assembly was as follows:

"Nevertheless, the right of property in the town does not extend to any part of Montcalm street, upon which the wharves of the Chicoutimi Pulp Company are now built, nor to the lands bordering such street to the west, which lands had been reserved upon the original plans of the division of the village of Chicoutimi for a street, and upon which the said wharves are also built; nor to the lands which may have been reserved upon the said plans, for streets, which are now numbered 935, 910, 909, 882, 1130, 1148, 1149, 1161, and also that part of lots numbers 932 and 1162 bordering on the river Chicoutimi, of the official plan and book of reference of the Town of Chicoutimi, and which have been sold to the Chicoutimi Pulp Company or its predecessors by the Government of the Province of Quebec; and all the said lands are declared to have been and to be the property of the Chicoutimi Pulp Company."

Now, a portion of the lands described in this paragraph never have been and are not now the property of the Chicoutimi Pulp Company, but are my property.

When the bill came before the Private Bills Committee of the Legislative Council, I appeared, both personaly and by counsel, produced the titles to the property and so far satisfied the committee that I had at least a reasonable case, that the Attorney-General amended the clause so as to make it read as follows:—

"Nevertheless, the right of property in the town does not extend to any part of Montcalm street upon which the wharves now in the possession and use of the Chicoutimi Pulp Company are now built, nor to the lands bordering such streets to the west, which lands had been reserved upon the original plans of the division of the village of Chicoutimi for street, and upon which the said wharves are also built; nor to the lands which may have been reserved upon the said plans, for streets, which are now numbered 935, 910, 909, 882, 1130, 1148, 1149, 1161, and also that part of lots numbers 932 and 1162 bordering on the river Chicoutimi, of the official plan and book of reference of the town of Chicoutimi, and which have been sold to the Chicoutimi Pulp Company or its predecessors by the Government of the Province of Quebec; and it is hereby declared that the town of Chicoutimi has no right of ownership in the said lands, notwithstanding any reserve that may have been made in any deed or any law with regard to the same, and that any rights which the town may have had to the ownership of said lands belong to the Chicoutimi Pulp Company."

The Chicoutimi Pulp Company were not pleased with this amendment; nothing but a declaratory act would satisfy them, and on the third reading of the bill notice to restore the clause as passed by the Legislative Assembly was given by the Hon. Nemese Garneau, president of the company. I had, of course, no opportunity of being heard before the House, and the following gentlemen voted to take my property and give it to the Chicoutimi Pulp Company: Hon. Messrs. Audet, Berthiaume, Bryson, Cormier, N. Garneau, Girouard, Le Rue, Lanctot, Mathieu, Methot, Rolland, Sylvestre and De Varennes. Of these gentlemen the Hon. N. N. Garneau and the Hon. V. W. La Rue are directors of the Chicoutimi Pulp Company. Those who voted against this act of spoliation were: Hon. Messrs. Archambault, Chapais, Gilman, Sharples, Turner and Ward.

The intention of the promoters was to obtain a legislative title to property which the Chicoutimi Pulp Company pretended to own, but its title to which was manifestly so insufficient that it was afraid to submit it to the test of a legal decision.

I think the public must conclude that the Chicoutimi Pulp Company had no confidence in their pretended title, otherwise the unheard of recourse to a declaratory law with respect to private property would have been unnecessary.

While the value of the land at issue may not be very great, the principle involved in legislation of this character is of supreme importance to the public; not alone to those persons whose property the Chicoutimi Pulp Company may covet, but to all people whose property may be coveted by others having sufficient influence to obtain legislation of this kind.

I may, however, add that I am advised that though the intention of the promoters is clear, it is doubtful whether the object has been attained, and I propose forthwith to test the question, and if necessary, carry it to the Privy Council; should I find that my property really has been transferred to the Chicoutimi Pulp Company, I shall come back to the Legislature and ask that body to undo the injustice done and return the property stolen.

I suggest for the consideration of the public whether legislation of this character is not calculated to prove injurious to Canadian enterprise seeking capital on the English or foreign money market. If companies can promote and carry legislation, transferring to them other people's property, they can also promote and carry legislation by which creditors will be deprived of their security, or, if desired, of their recourse against their debtors. Is it reasonable, under these circumstances, to expect that capitalists will invest money in this province ?

I have the honour to remain,
Your obedient servant,
WM. PRICE.

(Quebec, June 1, 1904.)

Leroy-Beaulieu Conference.

Next Sunday, Mr. Leroy-Beaulieu, the well known French publicist and a member of the Institute, will hold a conference at the Monument National at the request of the Association St. Jean Baptiste and of the Alliance Francaise.

Beware of Ointments for Catarrh That Contain Mercury,

as mercury will surely destroy the sense of smell and completely derange the whole system when entering it through the mucous surfaces. Such articles should never be used except on prescriptions from reputable physicians, as the damage they will do is ten fold to the good you can possibly derive from them. Hall's Catarrh Cure, manufactured by F. J. Cheney & Co., Toledo, O., contains no mercury, and is taken internally, acting directly upon the blood and mucous surfaces of the system. In buying Hall's Catarrh Cure be sure you get the genuine. It is taken internally and made in Toledo, Ohio, by F. J. Cheney & Co. Testimonials free.

Sold by Druggists. Price, 75c per bottle.

Take Hall's Family Pills for constipation. 181 15eod

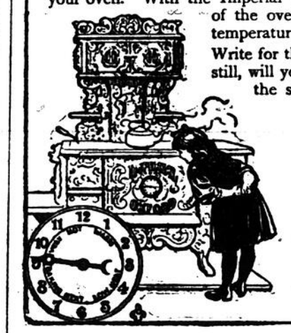
Everyone wants the best value for his money - Buy Blue Ribbon Ceylon Green Tea and you will certainly get it.



Guessing at the heat of an oven spoils more food than inexperienced cooks. Dainty pastry and delicate cakes are ruined if the oven is too hot or not hot enough. The oven thermometer of the Imperial Oxford Range does away with all guesswork. The least experienced can tell to a certainty when the oven is ready for baking or roasting.
Every housekeeper will appreciate this convenience of the

Imperial Oxford Range

Most cooking failures may be traced to the fact that you don't know your oven. With the Imperial Oxford Range you know that the heat of the oven is evenly distributed and its exact temperature.
Write for the Imperial Oxford booklet. Or better still, will you call at one of our agencies and see the stove itself?



The Gurney Foundry Co.
Limited
Toronto, Canada
Montreal, Winnipeg
Vancouver

IT HAS NO EQUAL FOR KEEPING THE SKIN SOFT, SMOOTH AND WHITE AT ALL SEASONS.

"The Queen of Toilet Preparations."
BEETHAM'S Reg'd Larola
SOOTHING & REFRESHING.
Bottles, 1s. and 2s. 6d. (in England.)
SOLE MAKERS: M. BEETHAM & SON, Cheltenham, ENGLAND.

It entirely Removes and Prevents silk ROUGHNESS REDNESS CHAPS, IRRITATION, TAN, etc.
It is unequalled as a SKIN TONIC as well as an EMOLLIENT.

235 law

SAINT-RAPHAEL

Tonic, Restorative, Digestive Wine.
VERY PALATABLE.
Known throughout the world and prescribed in all cases of Anaemia, Debility and Convalescence, to young women, children and the aged. Invaluable in hot climates. DOSE—One wine-glass after the two principal meals.
Each bottle of genuine VIN SAINT-RAPHAEL bears, in addition to the registered trade-mark:
(1) The WARRANTY STAMP of the UNION DES FABRICANTS.
(2) A METAL SEAL, advertising CLETEAS.
MM. Meagher Brothers & Co.,
Wholesale Agency for CANADA: No. 14, Rue de Bresoles, MONTREAL.

37 lawtf

IT SPEAKS FOR ITSELF

Red-rite

CURES HEADACHE



WITHIN 30 MINUTES OR MONEY REFUNDED

25c A BOX

Write for Free Sample and Humorous Booklet

All Druggists or Mailed

THE HERALD REMEDY CO., Montreal



Hamilton's Irish Homespuns are perfect material for shooting costumes and suits. Price from 42 cents. yard. Sold by the yard, also made up by our Tailoring Department. Write for box of patterns.
Second number of "The White House Budget" ready 1st December. Send address for a copy. Address Desk 17
THE WHITE HOUSE, Portrush, Ireland.

HON. H. R. EMMERSON'S SPEECH ON THE GRAND TRUNK PACIFIC

How the Minister of Railways Broke His Long Silence During the Great Railway Debate in the House of Commons.

Following is a fuller report of the speech in which Hon. H. R. Emmerson, the Minister of Railways, finally broke the silence which so long was the astonishment and derision of Parliamentary circles. A perusal of this report, which is taken direct from Hansard, will confirm the view of the speech expressed by Mr. Bell, of Pictou, who spoke after Mr. Emmerson, and why, confessed his surprise that Mr. Emmerson managed to occupy the attention of the House for an hour and a half without saying anything at all on the project under discussion. Mr. Emmerson dealt with the Grand Trunk Pacific project as first announced and no word did he say as to the amendments, all in favour of the company, which had been made in the contract between the two sessions. Mr. Emmerson's speech, as far as it referred to the bill itself, and apart from his explanation as to his silence and concerning his disastrous defeat in St. John city election, might have been delivered last session.

Mr. Emmerson spoke as follows:

Hon. Mr. EMMERSON (Minister of Railways and Canals). Mr. Speaker, I am sure I have every reason to be grateful for the consideration that has been shown me on this side of the House on all occasions since I first had the honour of having a seat here, and I appreciate at its true value the distinguished consideration—shall I say courtesy?—which has been extended to me by hon. gentlemen opposite not merely to-night, but during the past two weeks. This measure, pre-eminent as it is above all other measures since the days of the Canadian Pacific Railway scheme, having reached this stage I may be pardoned, perhaps, even by hon. gentlemen opposite, if I venture to make a few observations, notwithstanding that I gave expression to my views last year at some length, and notwithstanding the further fact that the Minister of Finance (Mr. Fielding), has covered the ground in a most ample, able, and comprehensive way. I do not think I need follow at any great length the remarks of the hon. member for South Lanark (Mr. Haggart). I need not follow him in his wanderings; but I might avail myself of the opportunity to congratulate a gentleman who is not now a member of this House on the very sudden conversion which he has been the means of bringing about. I do not think the conversion was direct, but that it was rather through the medium of the leader of the Opposition. We have noticed the very great change which has apparently come over his mind with respect to Government ownership. Since I first entered this House, time and time again, have I heard the hon. gentleman from South Lanark speak very forcibly against Government ownership and against Government-operated lines. But to-night he has tumbled in head first, feet up. He took the tumble, and he has certainly given an exhibition of a conversion as sudden as one of which we are told in Holy Writ. I do not intend, at this stage, to make any further remarks with respect to the hon. gentleman's attitude on the question. But there is a suspicion, in the Maritime Provinces, at least, that the hon. gentleman, when he had charge of the Department of Railways was disposed not to continue the operation of the Intercolonial as a Government railway. There is a suspicion that there was a scheme—a conspiracy, I might say—to have the Intercolonial Railway become the property of a great corporation. That was frustrated, very happily in my judgment, by the electors in the election of 1896. It seems to have been a well-founded suspicion because you cannot convince the people of the Maritime Provinces to-day that, if the hon. gentleman had continued as Minister of Railways, the Intercolonial Railway would not have ceased to be a Government-owned and Government-operated road. There is one other remark, made by the hon. gentleman to which, perhaps, I should refer. He referred to the remarks of Mr. Allen before the meeting of the shareholders of the Grand Trunk Railway, in London, in March last, and seemed to lay great stress upon the fact that the paper read by the son of Mr. Allen, who had resigned as a director, was written by Mr. Allen before the modified contract was made. If there was any point to be made against the Finance Minister's argument with respect to that, it would be from this standpoint—that the words to which exception was taken by Mr. Allen had been modified or changed by the contract which subsequently entered into the later contract. Let me call the attention of this House to the fact that the very points to which exception had been taken by Mr. Allen, the clause of feature contained in the first contract to which exception was taken is precisely the same. There is no serious change in the modified contract.

The hon. gentleman spoke of the Intercolonial Railway and its management, particularly during the past seven years, referred to the cheap purchases by that road. I do not propose at this moment to enter into a discussion with respect to the Intercolonial Railway. I quite agree with the hon. gentleman when he states that materials are purchased as cheaply, if not more cheaply by the Intercolonial Railway than by other corporations.

, Mr. ROSAMOND. The hon. member for South Lanark did not say that. He said that could be done.

Mr. EMMERSON. The hon. member for South Lanark (Mr. Haggart) made a remark about cheap purchases and he admitted that the purchases of material in connection with the Intercolonial were very cheap. He based on that an argument in favour of government ownership and rather pointed to the extravagance in other directions than the purchase of materials. I do not think that point is material at this moment, nor do I think it material to discuss government ownership; a little later on perhaps I shall invite the attention of the House to the attitude of some of the leaders of the hon. gentlemen. I am sure it is no mere rhetorical declaration to state that we in Canada to-day are nation-builders—not merely the representative men on the floor of Parliament, not merely those who hold Cabinet positions, but the sturdy yeomanry of the country, the pioneer of the west, the man on the plains and the settler in the more settled communities of the east are all enthused with the determination to develop Canada, to build it up. It is an axiomatic truth that railways precede national development, and the extension of trade and commerce follows railway construction. It is a further truth that manufacturers cannot thrive or agriculture flourish in advance of transportation facilities. We have had this exemplified in the building of the Canadian Pacific Railway. We first had it exemplified in the building of the Intercolonial, then later on with respect to the Canadian Pacific Railway. I need not elaborate that point, but if we go beyond our own country and look at our neighbours to the south, if we cast our eyes in that direction, what do we see? Some fifty years ago the people in Ohio and some of the other eastern states made very great sacrifices with a view to extending their railways. They aided them very largely by land subsidies. The United States itself contributed to that, and if we take that country as an illustration of what has been accomplished, I am sure that in that very thought itself there is a justification for the attitude and the course of the Government with respect to the present proposal for the construction of the Transcontinental Railway.

In 1850 there was in the United States a population of 23,000,000. They had 9,000 miles of railway. Their internal commerce was $2,000,000,000. Their total wealth was $7,000,000,000. In 1903 their total population was 79,000,000. Their mileage of railway was 202,000. Their internal commerce, which is a synonym for their national commerce, was $20,000,000,000. Their total wealth was $100,000,000,000. Mark the increase in the short period of fifty-three years. Their mileage of railway had increased 2,000 per cent.; their population has increased 230 per cent., their internal commerce had increased 900 per cent. Their total wealth had increased 1,400 per cent. With these object lessons, with the object lesson to be seen in our own country and the object lesson to which I have just referred in connection with the United States, is it at all surprising that the people of this country, since the first proposition was made to have a second transcontinental railway, have looked eagerly to the Parliament of Canada with a view that their well expressed desires should be fairly and fully consummated with respect to this matter?

They do look for that, and when the right hon. leader of the Government brought his proposals before this House not quite a year ago, the hope which was evidenced in the country gave place to faith and the people looked forward to the early consummation of that idea. This hope and faith were not sectional. They were to be found everywhere throughout the country, not merely in the great west, but in the east. In the great west where there is a tide of immigration of about 100,000 souls yearly, where the people are rushing in by tens of thousands to find homes for themselves and for their families, it must be realized that among them and throughout the whole country there is a throbbing pulsation not merely in regard to the agricultural life of the country, but in reference to the industrial life of the country, and there is evidence that the people feel there is an urgent necessity for bringing closer together the remote sections of this country. People who have not crossed this continent have no idea of the vast distances. They cannot possibly realize the difficulties that there are in the way of having the remote sections of the Dominion brought more closely together. Those of us who have had the privilege of going through this country realize that unless the several provinces are bound more closely together, unless there is compression there cannot be that advancement either in our social, or our political or industrial life that the resources of this country justify. With the conditions prevailing to-day there is a feeling broadcast throughout this country that the time for action is ripe. There is a feeling which will be tremendous under the immigration which will arise in the future that inactivity on our part means the dwarfing of our future development, and supineness under existing conditions means that we are not building for the future as we should. This of course is but a very faint and inadequate picture of the sentiment that prevails throughout this country.

Have hon. gentlemen in this House realized all that this means? Have they taken into consideration what the people of this country demand? Are they realising now, have they been realizing during the past month or more that there is an eager hope on the part of the people of Canada that parliament shall take such a step as will develop and open up this country and bring together its various sections? If they have realized this what have been their methods? They have contributed in no way towards the advancement of the idea which prevails throughout this country that we need another transcontinental line. It will be admitted and it is admitted that there is a necessity for this road. It will be admitted that if that necessity exists we should have the road. There may very naturally and very properly be difference of opinion as to the attainment of that object in some form or other. I notice that all of the leaders on the opposition, and almost all of the hon. gentlemen opposite are leaders, or assume to be, have apparently united to obstruct in every possible way the carrying out of the idea of a second transcontinental railway. Let us briefly recite the history of this measure. In July, 1903, the proposals of the First Minister were laid before the House. Through weary weeks the measure was debated and it was discussed from every standpoint. We all had a share in the discussion. Finally, in the autumn months, the bill had reached the stage when it was pronounced to be a settled fact that in so far as the Government and Parliament of Canada were concerned this Dominion would have a second transcontinental railway. Then, the hope of the people turned to the company for the carrying out of their part of the transaction. With faith they looked to the Government for the execution of their portion of the contract. They had witnessed the obstruction in Parliament during the past session and they feared that obstruction in some form or other was being used out of Parliament, that perhaps in the financial world there were methods pursued that would obstruct the full carrying out of this project. At first, it was only a fear. Soon the country realized that it was all too true and the Grand Trunk Pacific promoters came back to Canada fully realizing that in some way the financial world had been turned against them. This was a very unfortunate condition of things—at least it was so considered throughout Canada. There was a feeling, and I am sure hon. gentlemen opposite must have shared it, of very great disappointment, fully proving and evidencing this fact that there was a very strong desire that the railway should proceed and proceed without delay and when it was found that it was impossible to have that scheme go through in its then condition there was very serious disappointment on the part of the people of the country. The promoters of the Grand Trunk Pacific Railway came to the Government again and the Government, I think very wisely in the judgment of the country, decided to relax some of the original bands by which they had tied the company in the first agreement. The modifications and charges in the original agreement were but a degree. They involved no departure from the essential principles of the original contract. The people recognised that if this project was to be carried out, as carried out it must be, if the wishes of the people are observed, these changes must be ratified by Parliament. Parliament again assembled and the people of the country looked eagerly for a speedy ratification of the amended agreement. They realized that last year the matter had been fully and exhaustively discussed and they expected that these modifications would be at once ratified by Parliament and that there would be no delay. The thousands throughout the length and breadth of this country who were looking hopefully forward to participating in this great work, the men who were seeking employment, those who were looking forward to going out into the West and there aiding in the carrying out of this idea, those engaged in the industrial life of the country who were calling hopefully for markets for their manufactured products, have been disappointed, because there has been this unforeseen delay. And why has there been delay? It is because of the obstructive tactics of hon. gentlemen opposite. It is because of their obstruction in this House; obstruction that has not a parallel in any Parliament in this or in any other country; an obstruction which was absolutely without justification.

Mr. Clancy—Did they obstruct the deposit of the $5,000,000 by the Grand Trunk Company?

Mr. Emmerson — The deposit was made before this session of Parliament assembled, so that there is no point in the interruption of the hon. gentleman. The obstructive tactics of these gentlemen last year have been improved upon this year, and when every other avenue was closed to them they thought of debating whether the Minister of Railways should not have addressed the House.

Mr. Sam Hughes—And the Minister of Railways has spoken at last.

EXPLAINS HIS SILENCE.

Mr. Emmerson—My hon. friend (Mr. Sam. Hughes) has a very unbridled tongue, and I wish he had horse sense enough to know how to check it. Sir, I do not wish to make references to myself; personal references are not inspiring, certainly not to me. Let me, however, say that if the tactics which have been adopted towards myself by gentlemen opposite during the past few weeks, lend dignity to the House of Commons, I fail to appreciate the true spirit of parliamentary government in this or any other land. Let me ask the House to consider my connection with this matter. It is claimed that I have been inconsistent, and it is said that because I have the honour of being Minister of Railways and Canals, I should have taken charge of this measure and should have directed its passage through Parliament. I became Minister of Railways and Canals on the 15th of January last, and so I did not participate in the preparation of the contract or in the modifications thereto. I felt that it was not my duty to in any way take the matter out of the hands of those gentlemen who had so ably guided it through Parliament last session. I know that modesty is not a commodity in which my hon. friends opposite indulge to any great extent, but I did at least hope that they would have appreciated that virtue when they saw it exemplified in others. My hon. friend the Minister of Finance was acting Minister of Railways in 1903, and did he introduce the measure to Parliament, or did he guide it through its several stages? No. As was natural, the right hon. the leader of this House, who is the father of this great measure, guided it through the Commons, and its legal aspect was very ably dealt with by the Minister of Justice. And why should there be any change from the procedure of last year? I felt that there was no necessity for my engaging in the debate, or sitting in this House to hear repeated the time worn and stale stories with respect to this bill, and that I might much better be employed in looking after the affairs of my department. I gave my time to those who had business with the Department of Railways and Canals, and I may say that the duties of that department are not of a light character. Day after day while the discussion on this bill was dragging along, I sat in the office here receiving delegation after delegation of gentlemen who came to make representations to the Minister on important matters affecting public interest. The very afternoon that the leader of the Opposition indulged in his tirade I was listening to a delegation from North Sydney, in the province of Nova Scotia, who came to make representations as to the terminal facilities at that port. That question is a very important one, affecting as it does our trade relations with Newfoundland, and it is essential not only in the interest of the port of North Sydney, and of the province of Nova Scotia, but the interests of all Canada, that an effort should be made to provide ample terminal facilities there. I listened to that delegation and I believe that their wants will be recognized by Parliament upon the advice of the Government. Why should my hon. friends opposite complain because I am doing this? On an average four delegations have waited on me each afternoon, aside from those which visit me during the morning hours at the department. I felt that in doing this I was discharging my duty to my colleagues, the Minister of Railways and Canals; I felt that I was discharging my duty as I saw it, and in this light I conceive that the remarks indulged in by hon. gentlemen opposite have not done justice to themselves or to this Parliament. Of course, I know that these gentlemen are good natured; I was almost going to say that they are not sincere, but perhaps that would not be parliamentary.

Mr. Henderson—Oh, quite so.

Mr. Emmerson—I would not wish to use unparliamentary language towards any hon. gentleman, and especially is that the case in reference to my hon. friend from Halton (Mr. Henderson), but if his friends have seen fit to indulge in taunts against me, I have the satisfaction of knowing that they did me no harm, and as to the mystery which surrounded my silence, that seems to have worried these hon. gentlemen themselves more than it has troubled me.

CHARGE OF INCONSISTENCY.

And now with respect to the charge of inconsistency. We have had quires of extracts quoted to show that I have been inconsistent, and that my course during the discussion on the bill to incorporate the Grand Trunk Pacific Company last year, was not in harmony with the course that I have since pursued. Let us see about that. Certain gentlemen were desirous of being incorporated under the name of the Grand Trunk Pacific Railway Company with a view to construct and operate a railway between the Pacific ocean and North Bay. I opposed that bill in the committee.

I felt that it was not a national line. I believed that it was not in the true sense a measure that would fulfil the expectations of the people in all sections of Canada. I did not take that attitude merely in the interest of the section of the country from which I come. I took it because I felt that it was in the interest of all Canada that if we were to aid any railway at all we should have a railway from the shores of the Pacific to the shores of the Atlantic, built across the continent on Canadian soil. I felt that if this line were constructed and aided by Government subsidy, it would simply mean that the products of the West would be transported down to North Bay and out through American channels to American seaports. I did not conceive it to be within the line of my duty to support such a measure. The bill was subsequently amended so that its eastern terminus would be at Quebec. That was a little better, but I felt that even with that amendment I should oppose the measure, and I did. I realized that if the products of the West were brought to the East by that company as far as Quebec, perhaps during the summer months shipments would be made from the port of Quebec, but during the winter months every pound of traffic would go via Portland or Boston or some other American port, particularly Portland, and I felt that would be in the interest of the company. I realized that it would not be in their interest to transfer their freight at Quebec to the Intercolonial Railway. I realized that if you wished to make that company interested in utilizing Canadian winter ports, you must compel them to operate a road into the Maritime Provinces with the view of utilizing a port there; and I did propose as an alternative that rather than build a railway aided by Government funds from the Pacific to Quebec, to be treated in the way I have stated, it would be preferable for the Government of Canada to extend the Intercolonial into the wheat fields of the West, where it could gather up the grain and bring it down to be shipped from Canadian ports during the winter months, even though it might be done at a loss. I argued that would be better to do that than to give this proposed company the opportunity of taking the produce out by way of Portland. It is said that I am inconsistent in that respect. Why, sir, I went further in that connection. When even the hon. member for South Lanark (Mr. Haggart) and other hon. gentlemen opposite in the committee were sneering at the proposition and scouting the idea that the Intercolonial would be extended into the West, I went further. I said: If you are opposed to extending the Government line into the wheat fields of the West, construct a line into the West and give the company the right to operate it; place upon that company the onus of operating the road, and give rights over it to all companies which gather the wheat of the West into the great city of Winnipeg. At that time the Government had not made its proposals. At that time there was nothing in the air; there were no whispers as to what should be done. It has been said that the suggestions which I made with respect to the extension of the Intercolonial into the wheat fields of the West were inspired by the then Minister of Railways. Let me say, in justice to that gentleman, that from the very beginning down to the close he did not consult with me nor confer with me in any way with respect to any policy in relation to the building of the transcontinental line; and when I made the suggestions which I did before the Railway Committee, I did it without any knowledge, other than what other hon. members had as to the views of the then Minister of Railways and Canals. One thing I never did propose was a Government-owned and operated road from the Atlantic to the Pacific. I did propose a Government-owned and operated road to the wheat fields of the West; or as alternative to that, a Government-constructed and Government-owned but company operated road to the wheat fields of the West. Opposition to Government ownership and Government operation was so strongly in evidence in that committee that I realized the utter futility of any attempt being made to have an extension of the Government railway into the west. There were very few who had any sympathy with the idea. I do not know of one hon. member sitting on the other side of the House who favoured the proposition in any degree. If the company has its terminus at a Canadian seaport in the east, there is no doubt that it will be to its interest to use it. That is the history of all railways. It is particularly the history of the Canadian Pacific Railway with respect to the city of St. John. When the Canadian Pacific Railway Company first got their short line railway it was with no idea that there would be an export trade through the port of St. John; and it was only after years of persistence on the part of the people of Canada and the people of the Maritime Provinces, that the Canadian Pacific Railway Company made any movement towards the carrying out of that idea. Efforts were put forth by the people of St. John, the people of New Brunswick and the Legislature of New Brunswick all urging that there should be an export trade. Even steamship lines were communicated with, negotiations were had, and it was by reason of the co-operation of the steamship lines with the Government and with the Canadian Pacific Railway, that finally there was a start; and it is only, I believe, since this Government came into power that the full fruition of all that expenditure has been realized. Not the full fruition because the work is in progress. It is advancing year by year; there are a great many strides in that direction, and the port of St. John is destined to become a great port for Canadian exports.

Subsequent to the understanding referred to in connection with the Railway Commission, the Government announced its policy. True, it is not the original proposition as made by me, namely, the extension of the Intercolonial to the western wheat fields, but it was at least the carrying out of an idea which I had foreshadowed in that committee in connection with the construction and ownership and operation of the line. The proposition in a few words is this: The Government should construct and own the road from Winnipeg to the Maritime Provinces via Quebec, and this road should be operated by the Grand Trunk Pacific, but should be open to all companies gathering wheat in the west wishing to have running rights over it. I know that it is certainly popular throughout New Brunswick. I realize that there is a strong feeling among the people there in favour of this proposition, and they are only hoping that there shall be no more obstruction on the part of the Opposition to delay the carrying out of this scheme. The proposal is certainly all that I would ask for and really more, because it insures the construction and ownership by the Government, involving the control of rates, and the obviation of all the objections which were so often made by hon. gentlemen opposite to the operation of a railway by the Government. What is of more importance perhaps, it is the shortest possible line from the wheat centres of the west to the Atlantic seaboard, and that, considering our geographical position, is an element worthy of the greatest consideration. There is one thing lost sight of, it seems to me, in this discussion. We speak of this railway, as one intended for the sole purpose of emptying the rich fields of the west out on the Atlantic seaboard, but to my mind it is equally for the benefit of the east and will provide a market for the products of the east. It will not merely provide a market for the manufacturers of Montreal and Toronto and other great centres in the provinces of Quebec and Ontario, but also for the business men of the extreme east. To-day I know of one concern, which has been in existence in Moncton a number of years, a very prosperous manufacturing company, which is making every arrangement for taking advantage of the markets of the west and is hoping for a speedy consummation of this project.

THE CONSERVATIVE POSITION.

I do not wish to repeat what has been so very eloquently expressed by my hon. friend the Minister of Finance, but I cannot refrain from making a reference to what we heard so much about last year, the proposition of my hon. friend the leader of the Opposition, known as the alternative proposition. That withering plant, which has never been watered by the favourable consideration of this House or even of the hon. gentleman's friends around him, or stimulated by the nourishing sunshine of popular approval, is entirely neglected this year. We do not hear of it at all. It is true that the faltering hesitancy regarding government ownership which was so much in evidence heretofore has been measurably removed, and we now have a northwest and east policy of government ownership. Some of the leaders on the other side say that the road should end at North Bay. Some say that it should not be built at all, and others pretend that we should purchase the Canada Atlantic and utilize the waterways. Let me say once and for all that individually I look upon any scheme that will extend the Intercolonial to Ontario with favour, and if the purchase of the Canada Atlantic would tend to that end, I, as an individual member, would favour that proposition. But the Transcontinental Railway scheme now under consideration is in no sense a bar to the carrying out of what is called the Georgian Bay scheme. But I do recognize this fact, that the purchase of the Canada Atlantic by the Government and the operating of it as a part of the Intercolonial Railway system will not meet with the success which is hoped for, at least, by the people of the Maritime Provinces. When they get to Parry Sound, they will not find material there seeking an outlet to the Canadian seaboard. But a pertinent question that suggests itself is this: Is the Conservative party in favour of government ownership? I do not propose to discuss government ownership as an abstract question, but in a hazy sort of way we have been led to believe that the Conservatives do favour this principle. My hon. friend, the leader of the Opposition, in his amendment so happily described by the Minister of Finance, no doubt hopes that the country may think that he does believe in the government ownership of railways. But I ask, is he sincere, because that is the test we should apply to the attitude a public man takes on any public question? It is not sufficient that men should possess the genius of statesmanship, they should also be sincere in the exercise of that genius. And if the hon. gentleman is sincere in the attitude he took this afternoon, is he in harmony with those around him? Is he in harmony with the leaders of the Conservative party in the Senate? I want to invite the attention of the House and the country to the remarks of a gentleman, who is highly honoured and respected in the Conservative councils. I refer to the ex-Premier, Sir Mackenzie Bowell. When this bill was under discussion in the Senate last session, Sir Mackenzie Bowell made some remarks which were very pertinent and which the leader of the Opposition will find it difficult to harmonize with the views he has expressed during this debate.

After quoting Sir Mackenzie Bowell, Mr. Emmerson continued: These are the views expressed by the Conservative leader in the Senate. It will be interesting to observe when he comes to criticise this contract on behalf of his party in the Senate the attitude he assumes. If he can take this tumble with the speed and alacrity shown by my hon. friend from South Lanark (Mr. Haggart) he is to be congratulated on one standpoint at least.

THE ST. JOHN ELECTION.

Referring again to my silence during this debate a further reason has been given by hon. gentlemen Opposite in connection with the result of an election held in the city of St. John in February last. That contest is put forward as a proof of the fact that the people of that section of Canada are opposed to the Grand Trunk Pacific. I wish simply, without comment, to invite the attention of members of the House to the figures of the last three elections held in the city of St. John since 1900. In the general election of 1900 there was a total vote of 8,043. Of these, the Hon. George E. Foster received 3,523, while the Hon. Andrew Blair, the then Minister of Railways, received 4,520. In 1902, there was another election. It is true it was an election for the local legislature, but it was one in which the Federal party lines were as distinctly drawn as it was possible to draw them. In that election 7,890 votes were polled. Mr. Wilson was the Conservative candidate who received the highest number of votes given. The number which he received was 3,286. Mr. McEwen, the Liberal candidate, and a member of the administration, received 4,064 votes. Now, coming down to the election of February, 1904, the election which is of such vast importance in the eyes of the hon. gentleman who was successful at that election that he made serious complaint that it had not been referred to in the speech from the Throne, we find that in that election there was a total vote of 7,149 votes, Dr. Daniel, the successful candidate, received 3,709 votes. Mr. McEwen, the unsuccessful candidate, received 3,440 votes. Now, what do these figures tell? That in 1903 the Conservative candidate, with 3,826 votes out of a total vote of 7,890, was unsuccessful, and a year later the Conservative candidate, in the person of Dr. Daniel, with 3,709 votes, over 100 votes less than did Mr. Wilson the year previous, was the successful candidate. Then in 1903, the total vote was 7,890; in 1904, the total vote was 7,149, a much smaller vote. Why? Did the Grand Trunk Pacific scheme have anything to do with it? Was the Conservative vote in any way increased? It is 100 less than in 1903; and, therefore, if the Conservative party, who are the champions as against the Grand Trunk Pacific scheme in 1904 got 100 votes less in the city of St. John than they did in 1903, surely they cannot contend that the voting strength of their party has been in any way increased by reason of the unpopularity of the Grand Trunk Pacific scheme. The truth is that these figures are due to the fact that by reason of local conditions and local causes a great many Liberals refrained from voting, while the Conservatives polled practically their whole strength. Yes, by reason of local causes, and my hon. friend knows them. It is not a matter of great importance, but there is one thing which the House and the country realize, and that is that the Conservative party has not gained in strength, while it is true there was an apathy on the part of the Liberal party, an apathy which will not be in evidence at the next election, whenever that may come.

It is said that the result of the election in St. John demonstrates that the eastern section of Canada is opposed to this Grand Trunk Pacific scheme. What was the attitude of the east during the discussion of this measure last session? We must remember that that attitude was assumed under circumstances of very great difficulty. Remember that the leader of the Liberal party in the Province of New Brunswick had not seen eye to eye with his colleagues; that he had gone out of the Government on this scheme, and naturally his friends, supporters and followers in that section of Canada were very much disgruntled. They knew not what to do. Yet, under these circumstances, what were the conditions? Let me quote from a newspaper, whose authority the hon. leader of the Opposition will not seek to discredit—the St. John Sun.

Mr. Emmerson here quoted extensively from the St. John Sun passages in which that journal expressed the view that a railway was needed to develop the region between Chicoutimi and James Bay, and urged the necessity for a new and short line bringing the traffic to Maritime Province ports. He then continued:

MR. BLAIR'S ATTITUDE.

These quotations from the Sun suggest the attitude of Mr. Blair on this question, and if I may be pardoned I will make some reference to that attitude. What was it? It certainly is pertinent to notice what Mr. Blair's advice to his colleagues on that question was. We have heard what he said to the St. John Board of Trade. We have heard what he said to Mr. Jarvis. We have heard what his attitude was in the Railway Committee. Now, we refer to that celebrated confidential document, a document that was made famous by the fact that it was purloined and then introduced into the debate by the hon. leader of the Opposition thereby taking away its confidential character. We learn from that what Mr. Blair regarded as the ideal railway policy. At the close of his memorandum of the 10th December, 1903, Mr. Blair said:

The ideal policy, as it appears to the undersigned, for the Government to adopt, so soon as it shall be deemed necessary to take up the subject of a third transcontinental railway, would be to insure, first, that the railway shall be wholly Canadian. That it shall not promote the carriage of our export products, or our imports southerly by way of United States lines of railway; but to and from the St. Lawrence in summer and the ports of Halifax and St. John in winter. That the Quebec bridge be utilized as a part of said line, and that the railway be pushed westerly from that point by degrees to the Peace River District, through the Rockies to the Pacific Coast. In the meantime, it would be well to decline all assistance to railways to which Government is not already committed, and propose to parliament that railway charters covering this territory be withheld.

The essential features of what Mr. Blair calls the ideal policy have been adopted in the measure which was brought before Parliament by the right hon. gentleman who leads the Government. Now, the principal change is in respect to the Quebec-Moncton section. I am not going to argue in respect to that. My views were stated at some length last year in connection with the Quebec-Moncton section. I could, if time permitted, read the evidence of prominent lumbermen in the province of New Brunswick as to the importance from the local standpoint of developing and opening up the immense areas of rich timber and agricultural and hardwood forests which exist there. I shall not take up the time of the House by referring to these letters, but the evidence is voluminous and it is at hand if any hon. members of the House wish to refer to it. But it is obvious that Mr. Blair, outside of the exception of the Quebec-Moncton section, as respects the remaining portion, the portion from Quebec to the Pacific coast which he apparently accepted, wanted the government to proceed at once, declaring that if they hesitated they would not show their ability or courage to cope with great difficulties and he felt that the time was ripe for action.

THE COST OF THE ROAD.

It is said that this railway will cost a lot of money. Railways do cost money. They cannot be built without money and I am sure that if a comparison were made as to the estimated cost of this road, with the proposal put forth by hon. gentlemen opposite, there is certainly going to be a very great saving to the country by reason of the adoption of the Government proposal. But, the very moment you admit that the work is necessary, you admit the element of cost.

No one, of course, knows exactly what the precise cost will be, but it is safe to assume that it will not be one dollar more than is absolutely necessary. Can the Opposition, say that their scheme for a transcontinental railway will cost any less than that which has been proposed by the Government? Since no one denies that another railway spanning the continent is absolutely and imperatively necessary, let us see what it will accomplish. First, it will afford an outlet for the rapidly growing products of the great West; secondly, it will create needed competition in the transportation of merchandise to as well as from the West; thirdly, it will open up vast areas to settlement over he entire line; fourthly, it will create a new source of wealth to the Dominion; fifthly, it will allay the persistent irritation in the West over the transportation problem; sixthly, it will demonstrate to the world the enterprise and financial strength of the Canadian people.

I am sure that this last is a matter of very great importance to the people of this Dominion, because we wish to be recognized abroad as a country, young it is true, but strong in our youth. We wish to let the world know that we have resources, and that we have both the courage and the ability to advance. I say boldly, that his measure has the approval of the country at large; it is popular in the West; it is popular in the East. Now, Mr. Speaker, I have, perhaps, taken up more time than I had intended, and let me say, in conclusion, that I have not changed my views one whit on this subject. As they were last year so are they this year. I believe that this scheme is one of the best that could be propounded in the interests of Canada, because it means a minimum of expense with a maximum of advantage to the people of this country. The proposition appeals to me even more strongly than it did last year as being in the highest interest of all Canada, and its consummation will be an epoch in the history of our land to which we may all look forward with the happiest expectations. It will make a beginning of national greatness for us. Let us trust that in the future the great author of this scheme will have the satisfaction of knowing that he built wisely and well for the future of Canada, and if perchance some day a great artist will arise to paint an allegorical picture descriptive of the right hon. gentleman leading the hosts of Canada up the steep declivity of national greatness, the right hon. Prime Minister will be represented carrying a banner on which will be inscribed "Canada's development and victory;" while in the valley below will be seen the Lilliputian figures of hon. gentlemen opposite who have tried and tried in vain to obstruct the passage of this great national measure.

Special Notice.

Going to Be Married in June?

There is no more suitable or pleasurable gift for a bride than one of the following high grade instruments for which we are agents—Knabe, Newcombe, Dominion, Bell, Kingsbury and Willis and Cable pianos, and the Cecilian, the perfect piano player. Consult our prices and terms; you will find them reasonable. Willis & Co., Empire building, 2470 St. Catherine street, Montreal. 131 5 3aw

Your watch cleaned from $1.00, guaranteed for one year. R. Hemsley, Watchmaker, 255 St. James street. 69 eod tf

FOOT ELM CURES SWEATY FEET

Hundreds have been cured. It will cure you. 25 cents at drug stores, or by mail, postage free. STOTT & JURY, Bowmanville, Ont.

CASTORIA

For Infants and Children.

The Kind You Have Always Bought

Bears the Signature of Chas. H. Fletcher

22 tf eod

BRONCHIAL COUGHS

Clearing the air tubes and breathing apparatus of obstructions, soothing and healing the soreness, Angier's Emulsion quickly cures coughs. Having a pronounced beneficial influence upon nutrition, it enables the constitution to resume its natural vigor and to resist further attacks. There is nothing better for acute and chronic bronchitis.

Ask for Dr. Spiegel's Tablets,

the only reliable remedy for impotency. At all druggists or address for particulars

P. O. Box 589, Montreal.

100 p81aw

Granulated Sugar, Best 3½c

FREE We are giving double value Trading Stamps on the purchases of Crockery. Saturday and Monday if your purchase amounts to $1.00 we will give you $2.00 worth of Trading Stamps—2 for 1.

Brightest Yellow 3c

June Wedding Presents

AT THE VERY LOWEST PRICES IN TOWN.

Lemonade Sets, with 8 glasses; Wine Sets, from 75c; Table Sets and Odd Pieces of Fancy Glassware, CHINA Salad Bowls, Biscuit and Marmalade Jars, Chocolate Pots, Cake Plates, 5 o'clock Tea Sets, with 4 Cups and Saucers, Teapot, Sugar and Cream Jug, at $2.50 (Japanese China); Cheese Dishes, Fancy Vases, Cups and Saucers, Beautiful Teapots (with stands), Albums, etc.



TOILET SETS—Stippled in gold, same as cut, in colors of Pink, Yellow, Green, Royal Blue, White and Gold; regular price $5.00. Sale Price (10 pieces) . . . $3.50

TOILET SETS—Best English ware in six dainty colors and patterns; regular price $2.50. Sale price . . . $1.75

DRESDEN CHINA TEA SETS—42 pieces, beautifully decorated in Gold Floral Designs; regular price $6.00. Sale price . $4.60



$1.25 and upward. Hanging Lamp, $1.75 and upward. Parlour Lamp, $2.50 and upward. Hall Lamp, $1.25 and upwards.

SPECIAL DINNER SET SALE.

DINNER SETS—New patterns, 97 pieces, 6 different colors—pink, blue, green, pencil, etc., etc.; regular price $9.00. Sale price . $5.50

DINNER SETS—Stippled, lined in gold, floral designs, green, peacock, royal blue, etc., were $15.00. Sale price . . . $8.50

DINNER SETS—in 5 colors, pink, blue, green, brown and pencil. The latest floral designs, in best English ware; regular $6.25 set. Sale Price . . $4.75

This is the greatest bargain ever offered in dinnerware.

BLACK AND WHITE, 2084 Notre Dame Street. 4 Doors West of Chabolliez Square.

To Eat and Sleep

you must get your liver, stomach and bowels right. Beecham's Pills act like a charm in setting you right. The appetite of youth comes with all its old relish after using Beecham's Pills. Natural sleep is the result of a short course of this famous remedy.

To Work and Play

use Beecham's Pills. You will find a vigor and life which adds zest to both work and play after using Beecham's Pills. You will feel like a new person with a clear eye, sweet breath and a keen brain. To enjoy life take

BEECHAM'S PILLS.

Prepared only by Thomas Beecham, St. Helens, England. Sold everywhere in Canada and U. S. America. In boxes, 25 cents.

You Buy

—Orange Meat and you secure the best-of-wheat breakfast cereal. Combined by a special process with a special product, it yields the full nutriment of the wheat in a most palatable form.

We Give

—A coupon in every 15c. package redeemable at our address with handsome heavy plated silver teaspoons, dessertspoons, tablespoons, sugar shells and butter knives.

ASK YOUR GROCER FOR

ORANGE MEAT

He will show you samples of the the premiums, then send your coupons to

The FRONTENAC CEREAL CO., Ltd., 43 SCOTT ST., TORONTO

Boils were so painful could not sleep at night.

APPEARED ON NECK, LEGS AND ARMS.

Burdock Blood Bitters

CURED THEM.

It is well-known to all that bad blood is the direct cause of all skin diseases and it is necessary for the blood to be cleansed before the eruptions will disappear. For this purpose there is nothing to equal Burdock Blood Bitters as the thousands of testimonials we have on hand will testify.

Mr. Willard Thompson, McNeill's Mills, P.E.I., writes us as follows: "I wish to state to you what Burdock Blood Bitters has done for me. Some time ago my blood got out of order and many boils appeared on my neck, legs and arms. They were so painful that I could not sleep at night. After having tried many different remedies without any success, I finally decided, on the advice of a friend, to use Burdock Blood Bitters. Before I had quite used two bottles the boils had completely disappeared, and I wish to emphasize the fact that I think Burdock Blood Bitters the best blood purifier on the market to-day."

"Silver Plate that Wears."

KNIVES, FORKS AND SPOONS STAMPED 1847 ROGERS BROS. ARE GENUINE AND GUARANTEED BY THE Meriden Britannia Co. THE LARGEST SILVER PLATE MANUFACTURERS IN THE WORLD.

COMMON SENSE

Kills Rats, Mice, Roaches, Bed Bugs. NO OFFENSIVE ODOR.

All druggists, or 881 Queen West, Toronto. Beware of imitations.

FOR AND ABOUT WOMEN

THE LATEST FOREIGN FASHIONS.

Exquisite Gowns That Meet All the Requirements of the Summer Girl. . .

Special Correspondence of the Montreal Daily Star.

Paris, May 23.—June sees the crystallization of the summer girl and the summer style. And what a charming picture the June girl makes in all her dainty finery! From the coarsest linen to the sheerest organdie and chiffon she runs the gamut of fashionable fabrics, and appears charming in each and every one of them.

The coarse linens are inexpensive, but when she has braided and embroidered them they look things of beauty, and incidentally give the impression of large and lavish expenditure. For her linen gowns this year's summer girl is more than likely to learn the Hardanger embroideries, those effective drawn and buttonhold designs which the peasant women of Norway execute so beautifully in their simple stitcheries. The English eyelet work, or broderie Anglaise, will decorate many of these; and braidings, which can be just as beautifully executed with the sewing machine as by hand—will appear in the most intricate designs, which are delightfully simple to work when you know how.

And these braidings and embroideries appear not only upon the gowns—whether these be of the coat and skirt variety, the shirt-waist suit or the new princess model which the couturieres here are turning out in linens—but being adept in all the latest whims and wrinkles of fashion she has entire costume en suite, and so designs sufficient of the fancy work to cover a parasol and to make more or less of a lingerie hat, with quantities of lace to supplement her own handiwork.

For early morning wear, when she makes her tramps after health and complexion, the linen shirt-waist suit is in high favour. Many are the little marks which enable the initiated to tell this year's suit from that of last season. The wrist puff has moved up considerably; the sleeve cap, both the real and the simulated, has disappeared; the belt is markedly deeper and points sharply in the front; and the skirt is cut much fuller, and must be short enough to display the shiny black leather shoe.

The pongees and the shantungs, are accorded a generous measure of favour for the early summer wear; and these the summer girl likes best when fashioned in the little blouse coat and skirt, beneath which she wears the very filmiest and sheerest of lingerie blouses. In these she runs to the extremes of bouffantry, which, however, are very cleverly held in check by the deftly fitted girdle, which is so built as to suggest rather than reveal the curves of the waistline.

A new wrinkle in the pongees and shantungs calls for the use of the Oriental embroideries; and these must have more or less gold in their composition to exemplify the very latest mode. In fact, all of the metal threads are in high favour; and some of the exclusive houses are showing bandings and appliques which show not only the gold and silver, but likewise copper in several tints, and aluminum are put to exquisitely artistic uses.

Then for luncheon, which is often taken al fresco, there are the most charming blouses of lace and embroidery and chiffon and mull, to be worn with separate skirts. All of the new laces—the Paris; the repousse, with its intaglio-like design; the many adaptations of the modern Italian and filet laces; the Irish crochet, in bot the real hand-made and the marvelously successful machine imitations, and a thousand and one others to which no genre can be ascribed, but which, nevertheless, are most modish for the moment, all of these are mounted upon fitted feather-boned linings of ilk, and yards upon yards of chiffon, either in a matching or a flintly contrasting tint, are used with a lavish hand.

And speaking of laces, here are those frivolous-looking little wraps, which truly seem to be designed for show rather than for use. They are so daintily fascinating that no daughter of Eve can possibly resist he temptation to have at least one of them, and lucky is she who can count several in her wradrobe. The allover laces have now to share their popularity in this direction with the flouncings, these being, if anything, a little newer mode, and delightfully do they lend themselves to that deft manipulation which is so necessary to the success of the short coat. Every line of these is just as fluffy and frilly as can be accomplished. The lace is posed over chiffon, and the serrated edges of the flouncings are ruched and ruffled with this filmy fabric cut double. The sleeves are wide and loose and flaring, with as many bouffant ruffles of chiffon as the design will stand; and well do the smart dresser and the clever girl both know that even a large hand will look so small and fairy-like peeping out from beneath all this bewitching fluffiness that but to see is to admire.

Then for the days when she makes a short trip to town to vary the monotony of her country retreat, here is a decidedly smart costume in one of the little pinhead checks that are so popular here. These are in black, brown, blue or lavender and white, and with braids and velvet ribbois they combine smartness with utility to a most delightful degree. The model which a really clever dresse is wearing, is in the black and white checked mohair, and has a fitted Eton with a little vest of white cloth braided in narrow black and gold mixed soutache, the band cuff to the moderate sleeve being en suite. The skirt has a plain front panel, the sides and backs being cleverly fitted over the hips by means of long, pinched tucs. Three very scant volants are poed at equal distances from knee to em; so scant are they that they resemble deep nun's folds cut on the bias, and each is headed with the mixed black and gold braid, with diamnds in black braid to relieve the plainness. This little model just barely touches the ground all around, and there is a very broad facing of black velveteen in lieu of a hem.

With this is worn a modified torpedo toque, fashioned of a fancy black straw, and the only trimming is a broad scarf of black liberty drawn trough a giart jet and gilt buckle which is placed at the left side well toward the back.

But all of her summer millinery is not of this severe order—far from it. There are the bebe and the lingerie hats, which are composed of rows upon rows of lace ruffings, placed one over th other, hanging over the edge of the road brim and shading the face in the most bewitching fashion. These are fashioned on silken wire frames, and the girl who cannot bend them to curves and angles most becoming to her particular style of beauty had best abjure the bebe hat entirely.

Between these two extremes there are many smart shapes which will fit in for almost any occasion. There is the short-back sailor which comes again to us, but with a far larger brim than of yore. There is the little roll-brim sailor, the Breton sailor, various turbans, chip and Leghorn flats, which, flower-trimmed, can be tortured into almost any desired shape. Indeed, it would seem as though almost any shape, provided that it be becoming to its fair wearer, may be said to be fashionable.

Then the parasols which shade these dainty creations of the milliner's art are to be considered. In the morning, as already hinted, the linen parasol matches the linen gown; and there are the coloured coachings, both in plain and plaids, for various occasions. With the fluffy lingerie hat there is worn an equally fluffy parasol; and these are frequently covered with the lace which fashions the frivolous-looking lace coat, and are much beruched and beruffled with the same chiffon. The plain and dotted silks have appliques and incrustations and emplecements of lace and embroidery; and some of the fewest show fancy patterns cut from plaids and appliqued to the plain silks, and vice versa.

But no matter what the style of the parasol, it must have a long shaft handle to proclaim it this season's style.



TAILOR-MADE GOWN OF SMART DESIGN.

LEAVES FROM A NOTE-BOOK.

Eccentricities in Attire.

It is a sign of vulgarity to run to the extreme of fashion. Moderation in everything is the keynote of success.

But there are some women—more particularly girls—who seize upon a certain fad and, like a cat with a mouse, are not happy until they have worried it to death.

Take the pretty style that came in early this year, of wearing frills at the wrist. As long as the frills were fresh and dainty and worn with the right clothes and at the right time, it was altogether a desirable custom. But the fashion, like all fashions, ran to seed. We now see frills on all sorts of garments at every hour of the day, and what was once a fad for a dressy occasion, now flaunts its bedraggled head at market, on a picnic, on the golf links, anywhere in fact.

Another dainty and becoming style was the wearing of tulle around the neck with a chou in front or behind. This too was, and is, a pretty fashion, but to be successful the tulle must be in a state of absolute crispness and freshness. Nothing looks more miserable when limp or soiled than a piece of tulle and it is no small expense to keep oneself in fresh tulle.

Hats and Pompadours.

Another fashion run mad is the wearing of huge hats that flare off the face. A great number of young girls are at present making guys of themselves by wearing hats that flare up in front to the height of a foot or more. Underneath the hat is generally an immense pompadour that suggests all sorts of mechanical devices to inflate it to the required dimensions. The pompadour was hailed as a relief from fringes and bangs, but in its present exaggerated state it is quite as objectionable as they were.

Our young girls should learn to discriminate between being in the fashion and running beyond the fashion. It is better form, as far as that goes, to be a trifle old-fashioned than to run any fashion to an extreme. There is no prettier way for a girl to do her hair than to roll it softly off her face, and there is no uglier way than to puff the soft natural hair out with "rats" and wires and celluloid inventions. All such things make it so obviously artificial.

The World of Women.

Lady Ormonde, who, with her husband, has been entertaining the King and Queen at Kilkenny Castle, in Ireland, is a daughter of the late Duke of Westminster. Although a grandmother she is said to retain her beauty in a wonderful manner.

Kilkenny Castle is the most interesting and beautful of places, and is of great antiquity. Some of the rooms are almost precisely as they were one thousand years ago. There is an article on the Castle in the Pall Mall Magazine, which is well worth reading. During the visit of the King and Queen to Kilkenny Castle, Lady Ormonde was assisted in entertaining them by Ler two daughters, the elder of whom, it vill be remembered, married an officer who came out of the South African campaign with flying colours—one of the few who did—General Pole-Carew.

Miss Ethl Barrymore, the charming young American actress and a niece of John Drew, is delighting London audiences as "Cynthia," in the play of that name, by H. H. Davies, at Wyndham's Theatre.

"Cynhia," Montrealers will remember, was the light and dainty little comedy in which Miss Margaret Anglin played while on her last visit to this city. It is the story of a young and extravagant American girl, who marries an Englishman and gets into all sorts of financial difficulties from which she is finally extricated.

An exhibition of interest to women is being held in London, namely, that of the Dress Designers. Enamel ornaments seem to form the greater part of the exhibition and are of wonderful beauty.

Among the dresses is one designed by Walter Crane. It is of red linen, edged with white linen, and embroidered with black fleur-de-lys. It is made up in a style at once modern and suggestive of mediaevalism. No doubt it is a splendid picture, but, as the Outlook remarks, probably no one would be more surprised than Mr. Crane should he meet a lady walking down Bond street with it on.

That is always the difficulty with gowns meant to be artistic. They are apt to be unwearably conspicuous. Such efforts are generally seen at their best in the house, with appropriate surroundings.

HER SUMMER COMPLEXION.

Soothing Creams and Lotions the Clever Girl Can Prepare at Home. . . .

The strawberry properly used is the best known cosmetic. It clears the system, cleanses the skin, takes off spots, removes freckles and gives the complexion that pretty glow which is the delight of those who love beauty.

It can be taken internally and it can be applied externally, and in either capacity it is good.

But best of all, at this time of year is the strawberry when applied externally, for there are those who cannot partake of the fruit freely for fear of a rash and there are others who cannot touch it at all because for some reason it acts as a poison.

But, as a cosmetic, the strawberry is above reproach. If the berries can be eaten, it is a very good thing to take them on rising. A pint of strawberries, eaten with plenty of sugar but no cream, makes a very good appetized for the breakfast that is to follow. The ideal beauty breakfast is a pint of strawberries well sweetened, but eaten without milk or cream. This should be followed by a cereal and a well cooked hot bread.

At a sanitarium for wealthy invalids, where people go as much for the complexion as for more serious ills, they give the patients large dishes of oatmeal or other cereals, with freshly sliced strawberries laid in a thick layer over the top. The whole is sweetened, and eaten with a fork. They also spread hot breads thick with unsalted butter and with this dish they serve sliced strawberries, or large berries on the stem.

Obstinate spots on the face can have strawberry juice applied to them and left on for half an hour and afterward washed off with hot water.

For the face, the ripe mashed berry makes an excellent bath, but it cannot be used by all alike. The brown skinned beauty will find her complexion wonderfully improved thereby. The acid will cleanse the berries while the rosy glow of the berries will impart just a pleasing tinge to the skin.

There are olive beauties who depend upon the strawberry bath from season to season. They use the first berries that come and keep on with the berry bath until the last bit of the crimson fruit has disappeared from the fruit stalls. They claim that it gives them the half rosy look which is so essential to an appearance of youth.

Those who are too fair to use the clear juice of the berry can make a nice complexion bath. Take half a cup of very ripe berries and squeeze the juice into a basin, straining it through a fine cloth. To this quart add a pint of boiling water and a cup of red wine vinegar. This makes a nice bath for the hands and arms, and it is excellent for the face, though the eyes should be kept tightly closed while using it. It can be daubed upon the cheeks and forehead without touching the eyes.

There was an old lady who made her fortune one summer at a famous watering place selling cream of strawberries for the complexion. The recipe for this cream is as follows: Take a heaping tablespoonful of mutton tallow, heat on the fire and into it stir about a tablespoon of powdered oatmeal as fine as flour. To this add half a cup of strawberry juice, stirring vigorously over the fire until it is all of a cream. Finally pour it into little jars and set away to cool. It should be about as thick as corn starch.

The summer woman who wants a complexion as clear as cream and as ripe as peaches should eat spinach. She should take it well cooked, without the addition of hard boiled eggs, and without vinegar. Watercress and all sorts of greens, not forgetting the ever nutritious and delicious lettuce, should also be eaten in plenty.

But it is with lettuce that the summer woman should deal with just now. Lettuce, made into a cream for the skin, is delightful. It should be cut into tiny bits and only the thick, juicy part should be used, the stalk where the acids are. The stalk should be chopped fine and stirred in cold cream while in a liquid state. The juices of lettuce can be extracted with good results and a mixture made which is called lettuce milk. This is very good for the skin.

Take enough lettuce juice to fill half a cup. Add to it half a cup of boiling water and a tablespoon of boracid acid. To this add about ten drops of tincture of benzoin. Bottle and keep for the skin. A more economical recipe is this: Cover a head of lettuce leaves with boiling water. Let simmer, strain and add enough benzoin to make the water milky.

And it is not only to lettuce that credit must be given for the preservation of the skin, for cucumbers claim their share of healing properties. Cucumbers split lengthwise and bound upon the face are a wonderful restorative, while the milk of cucumbers is famous.

To make good milk of cucumbers cut up two large cucumbers and cover them with water. About half a cup is the right amount. Let simmer half an hour. Keep covered so that the water does not simmer off. Take off, strain, add a cup of boiling water, ten grains of powdered borax and enough tincture of benzoin to make the water look milky. This is a delightful skin preparation, and one that can be used freely upon the face and neck and arms.

For freckles there is a remedy which is very good, indeed. It consists of chopped cucumbers, or cucumbers cut in slices with all the juice left in them. They are then bound upon the face in such a way that all the juice will dry on.

There are those who are opposed to the use of hot water on the skin, the claiming that it chaps and rises out the claim taking away the natural oils, cuticle, and it more liable to chap and and makes it is an erroneous idea. Hot tan. But this not injure the skin, but water does if properly prepared.

It should be put in of water, intended

To every basin, put enough powfor the complexion. And, if soap be dered borax to soften it at least half a used, there should be. Soap, left on dozen waters for rinsing the skin almost the face, will dry out tissues and be enough beyond repair. There shou can tell by to rinse the face until one soap is the feeling of the skin that the all of

The face should be lathered, though this is a thing which a woman rarely does. The complexion can be treated to a heavy coat of soap lather, which is afterward washed off, though not until it has been left upon the skin long enough to soften it. When washed off it leaves the complexion very fine and pink.

Never go out for at least an hour after washing the face with soap, or, indeed, after applying any lotion whatsoever to it, for the skin is very tender after washing, and is more liable to chap. Those who are addicted to summer freckles would do well to remain in the house for at least an hour after washing the face, or the sun will bring out the freckles in great yellow batches.

HOTEL
RUSSELL
London

Within touch of the great Financial, Commercial, Legal, Judicial, Medical, Dramatic, Literary, Art, Social, and Parliamentary centres, all the great London Termini and shopping thoroughfares, yet quiet and restful amid its well-ordered surroundings, and the green parterres and grand old trees of HISTORIC RUSSELL SQUARE.

Hotel
Great Central
London

Light, air, health and comfort are characteristic features of the Hotel Great Central, the whole scheme of construction being conceived with these desiderata in view. The cuisine is of the highest order and the Great Central is recognized by epicures as one of THE dining places of London. The hotel orchestral arrangements are in every sense entirely up-to-date. The public rooms yield to none in spaciousness, loftiness, beauty of decoration, and sumptuous furnishings. Elegant private suites are available, also bedrooms with bathrooms attached—in fact, visitors will find focussed at this Temple of Luxury the latest developments in modern hotel equipment.

Write Ontario Publishing Co., Toronto, for tariff and brochures of above hotels.

Decorated and Furnished by MAPLE.

LUXURY COMFORT ECONOMY

115 8 law

Write for Samples and Price Lists (Sent Post Free) and Save 50 Per Cent.

ROBINSON & CLEAVER, LTD
BELFAST, IRELAND,
And 156 to 170 REGENT STREET, LONDON, W.
IRISH LINEN AND DAMASK MANUFACTURERS
..... TO .....
His GRACIOUS MAJESTY THE KING, H.R.H the Princess of Wales, Members of the Royal Family and the Courts of Europe.
Supply Palaces, Mansions, Villas, Cottages, Hotels, Railways, Steamships, Institutions, Regiments, and the General Public, direct with every description of

HOUSEHOLD LINENS,

From the Least Expensive to the FINEST IN THE WORLD

which, being woven by hand, wear longer and retain the Rich Satin appearance to the last. By obtaining direct, all intermediate profits are saved, and the cost is no more than usually charged for common power loom goods.

MATCHLESS SHIRTS: Best quality Longcloth Bodies, with four-fold fine linen fronts and cuffs, $6.82 the half doz. (to measure, 48c. extra.) New Designs in our special Indian Gauze, Oxford or Cambric, $1.32 the half doz. Hemmed ready for use, with good materials in Neck and Sleeves, 66c. each. Old Shirts made good as new, with good materials in Neck and Sleeves, 66c. each. Cuffs and Fronts, for $3.32 the half doz.

HANDKERCHIEFS: The Cambrics of Messrs. IRISH CAMBRIC POCKET-HANDKERCHIEFS: linen and Cleaver have a world-wide fame."—The Queen. "Cheapest handkerchiefs I have ever seen."—Spectator. "Messrs. Robinson and Cleaver's Real Irish Linen Sheeting, fully bleached, two yards wide, 46c per yard, 2½ yards wide, 57c per yard; Roller Towelling, 18 in. wide, 8c. per yard. Surplice Linen, 14c per yard. Dusters from 78c per doz. Linen Glass Cloths, $1.14 per doz. Fine Linens and Linen Diaper, 17c per yard. Our Special 8c. Finished Long Cloths from 5c per yd.

IRISH DAMASK TABLE LINEN: $1.32 per doz. Table Cloths, 2 yds. square, 66c 2½ yds. by 3 yds., $1.82 each. Kitchen Table Cloths, 23c each. Strong Huckaback Towels $1.06 per doz. Monograms, Crests, Coat of Arms, Initials, etc., woven or embroidered. Special attention to Club, Hotel or Mess Orders.

IRISH COLLARS AND CUFFS: COLLARS — Gentlemen's 4 fold, all newest shapes, from $1.15 per dozen. CUFFS — from $1.15 per dozen. "For ladies or gentlemen, from $1.42 per dozen. "Surplice Makers Westminster Abbey and the Cathedrals and Churches of the United Kingdom. "Their Irish Linen Collars, Cuffs, Shirts, etc., have the merits of excellence and cheapness."—Court Circular.

IRISH UNDERCLOTHING: A luxury now within the reach of all ladies. Chemises, trimmed embroidery, 5/6; Nightdresses, 9/6; Combinations, $1.08. India or Colonial Outfits, $50.00; Bridal Trousseaux, $62.00. Infants' layettes $15.60. (See list.)

N. B.—To prevent delay all Letter Orders and Inquiries for Samples should be addressed

ROBINSON & CLEAVER, Ltd., Belfast, Ireland.

NOTE—Beware of parties using our name. We employ neither agents nor Travellers. 21 15 law

CANADIANS IN NEW YORK.

Among the Canadians at New York hotels this week were R. Boronow, Montreal, Murray Hill; H. B. Eckhert, Montreal, Grand Union; F. L. Harrison, Montreal, Sinclair; R. Tyler, Montreal, Grand Union; F. J. Robinson, Halifax, Morton; G. E. Dey, Phoenix, B.C., Grand Union; G. B. Treadwell, St. John, Albert; C. L. Bunce, Winnipeg, Navarre; H. Nelson, Winnipeg, Navarre; Mrs. A. B. Mole, Montreal, Murray Hill; J. F. Patton, Montreal, Holland; A. G. H. Stamor, Montreal, Grand Union; P. Gilkins, Kentville, N. S., Grand Union; J. Caldwell, Montreal, Marlborough; C. A. Armstrong, Montreal, Murray Hill; D. Higgins, Montreal, Grand Union; Mr. and Mrs. J. M. Fraser, Winnipeg, Earlington; J. O. Trudeau, Montreal, Grand Union; Miss M. Pearson, Montreal, New Amsterdam; A. C. Willard, Montreal, A. Fortier, Montreal, Grand Union; Grand Union; A. H. Tanner, Montreal, Brand Union; J.B.Tresidder, Montreal, Imperial; J. Campbell, Moncton, Broadway Central; Mr. and Mrs. W. C. Faver, Moncton, Broadway Central; H. H. Schaefer, Moncton, Broadway Central; T. Hentley, Winnipeg, Albert; D. A. Gillies, Canada, Kensington; Mr. and Mrs. E. Globensky, Montreal, Everett; A. W. Lavers, Montreal, Cosmopolitan; T. B. Baker, Revelstoke, B.C., Albemarle; J. M. Colleur, St. John, St. Denis; F. E. Reid, St. John, Imperial; Mrs. W. Ayres, Banff, Continental; Miss Beaton and Miss A. Beaton, Megantic, Ashland; P. Barnard, Montreal, St. Denis; E. J. Coughlin, Montreal, Holland; M. Fitzgibbon, Montreal, Murray Hill; A. Ganvean, Montreal, St. Denis; C. H.Hines, Montreal, Westminster; J. C. Morriay, Montreal, Marlborough, A. E. Rowland, Winnipeg, Imperial; S. W. Stewart, Berlin, Albert; R. C. Wood, Berlin, Albert; F. Blake, Toronto, Holland; C. A. Bradigan, Toronto, Broadway Central; E. Rogers, Toronto, Netherland; J. E. Snider, Toronto, St. Denis; J. R. Walker, Toronto, St. Denis; J. F. Irwin, Hamilton, Astor; Mr. and Mrs. J. W. Beatty, Toronto, Grand Union; F. A. Kent, Toronto, Grand Union; J. A. Solomon, Toronto, Kensington; E. B. Hoseteler, Ontario, Navarre; J. Adams, Toronto, Broadway Central; Mr. and Mrs. H. R. Ferguson, Toronto, Vendome; J. Boyd, Toronto, Albert; Charles Kay, Toronto, Navarre; T. G. Foster, Toronto, Everett; M. E. O'Brien, Ottawa, Imperial; Mrs. J. E. Graham, Toronto, Grand Union; A. J. Jamieson, Toronto, Wolcott; Toronto Lacrosse Club, Grand Union; W. A. Groves, Fergus, Grand Union; Mrs. E. J. Baker, Fergus, Grand Union; Dr. G. F. Horsey, Kingston, Gilsey; L. Raymond, Welland, Grand Union; A. A. Allen, Toronto, Imperial; M. Bryce, Toronto Astor; G. K. Bryce, Toronto, Astor; R. E. Burns, Toronto, Broadway Central; G. F. Clare, Toronto, Barcholdi; G. A. Herting, Toronto, St. Denis; Mr. and Mrs. J. C. McMillan, Toronto, Broadway Central; C. J. Parkes, Toronto, Broadway Central; Locke, Toronto, Imperial; Mrs. R. S. Locke, Toronto, Imperial; J. S. Harker, Hamilton, Broadway Central; F. G. Sanderson, St. Mary's, Imperial; J. N. Knox, Toronto, Imperial; J. C. McLannas, Toronto, Grand Union; R. E. Menzie, Toronto, Gilsey; R. P. Templeton, Toronto, Park avenue; J. M. Woodland, Toronto, St. Denis; J. S. King, Toronto, Victoria; G. B. Ryan, Guelph, Broadway Central; J. Applegath, Toronto, Victoria; George Bryce, Toronto, Astor; Miss Rutherford, Toronto, Victoria.

CANCER. CANCER.

If you know of any one suffering from Cancer or Tumors send 6 cts. in stamps for a booklet called "Cancer, Its Cause and Cure."

STOTT & JURY, Bowmanville, Ont.

Summer Babies Should be Sensibly Fed.

Summer babies should be brought up on health-giving Lactated Food now so universally recommended by the best physicians of America and Europe. The experience of past years has shown that Lactated Food is the only safe and pure food for infants in the hot weather. It is relished by all babies and retained on the weakest stomach. When all other prepared foods fail, Lactated Food will save the child's life. A trial can be sent free to any mother who has not used it. Send address to The Wells & Richardson Co., Limited, 200 Mountain St., Montreal, P.Q.

LACTATED FOOD Makes Strong And Happy Babies.

The Stowmarket Mystery,

Or A LEGACY OF HATE.

By *Louis Tracy*, Author of "Wings of the Morning," "The Final War," Etc., Etc.

(Copyrighted by R. F. Fenno & Co., Publishers, New York, and Published in the Montreal Star by Special Arrangement.)

CHAPTER X—(Continued.)

Brett gave him a resume of events. A chance allusion to Sir Alan caused the young man to exclaim:

"By the way you have never seen his photograph. He and I were very much alike, you know, and I have brought from my rooms a few pictures which may interest you."

He handed to Brett photographs of himself and his two cousins, and of the older Sir Alan and Lady Hume-Frazer, taken singly and in groups.

The barrister examined them minutely.

"Alan and I," pointed out his client, "were photographed during our last visit to London, poor chap! He never saw this picture. The proofs were not sent until after his death."

Something seemed to puzzle Brett very considerably. He compared the pictures one with the other, and paid heed to every detail.

"Let me understand," Brett said at last. "I think I have it in my notes that at the time of the murder you were twenty-seven, Sir Alan twenty-four, and Mrs. Capella twenty-six?"

"That is so, approximately. We were born respectively in January, October and December. My twenty-seventh birthday fell on the 11th.

"Stated exactly, you were two years and nine months older than he?"

"Yes."

"You don't look it."

"I never did. We were always about the same size as boys, but he matured at an earlier age than I."

"It is odd. How old were you when this group was taken?"

The photograph depicted a family gathering on the lawn at Beechcroft. There were eight persons in it, three being elderly men.

David reflected.

That was before I left Harrow, and Christmas time. Seventeen almost, within a couple of weeks."

"So your cousin Margaret was sixteen?"

"Yes."

"She was remarkably tall, well-developed for her age."

"That was a notable characteristic from an early age. We boys used to call her 'Mama,' when we wanted to vex her."

"Then three old gentlemen are very much alike. This is the baronet. Who are the others?"

"My father and uncle."

"What! Do you mean to tell me there is another branch of the family?"

"Well, yes, in a sense. My uncle is dead. His son, my age or a little older, for the youngest of the three brothers was married first, was last heard of in Argentina."

Brett threw the photograph down with a clatter.

"Good Heavens!" he vociferated, "when shall I begin to comprehend this business in its entirety? How many more uncles, and aunts, and cousins have you?"

Amazed at this outburst, Hume endeavoured to put matters right.

"I never thought—" he commenced.

"You come to me to do the thinking, Hume. For goodness' sake switch your memory for five minutes from Miss Layton, and tell me all you know of your family history. Have you any other relations?"

"None whatever."

"And this newly-arrived cousin, what of him?"

"He was in the navy, and being of a quarrelsome disposition, was court-martialled for some small outbreak. He would not submit to discipline, and resigned the service. Then his father died and Bob went off to South America. I have never heard of him since. I know very little about my younger uncle's household. Indeed, the occasion recorded by the photograph was the last time the old men met in friendship. There was a dispute about money matters. My Uncle Charles was in the city, the two estates being left by my grandfather to the two oldest sons. Charles Hume-Frazer died a poor man, having lost his fortune by speculation."

"Have you seen your cousin Robert? Did he resemble Alan and you?"

"We were all as like as peas. People say that our house is remarkable for the unchanging type of its male line. That is readily demonstrated by the family portraits. You have not been in the dining-room or picture-gallery at Beechcroft, or you must have noticed this instantly."

Brett flung himself into a chair.

"The Argentine!" he muttered. "A nice school for a 'quarrelsome' Hume-Frazer."

He had calmed sufficiently to reach for his cigarette case when Smith entered with a note, delivered by a boy messenger.

It was from Winter:

"Have found Okasaki. His name is now Numagawa Jiro, so you were right, as usual. He and Mrs. Jiro live at 17 St. John's Mansions, Kensington."

CHAPTER XI.

MR. "OKASAKI."

In fifteen minutes Brett was bowling along Knightsbridge in a hansom, having left Hume with a strict injunction to rack his brains for any further undiscovered facts bearing upon the enquiry, and turn up promptly at ten o'clock next morning.

Although the hour was late for calling upon a complete stranger, the barrister could not rest until he had inspected the Jiro menage. No. 17 was a long way from the ground level. Indeed, the cats of Kensington, if sufficiently enterprising, inhabited the floor above.

He rang, and was surveyed with astonishment by a very small maid-servant.

"Is Mr. Numagawa Jiro at home?" he enquired.

"No, sir, but Mrs. Jiro is."

An infantine wail from one of the apartments showed that there was also a young Jiro.

The maid neither advanced nor retreated. She simply stood stock still, petrified by the sight of a well-dressed visitor.

Brett suggested that she should inform her mistress of his presence.

"Please, sir," whispered the girl, "are you from Ipswich?"

"No; from Victoria Street."

"I only asked, sir, because master is particular about people from Ipswich. They upset missus so."

She vanished into the interior, and came back to usher him into the drawing-room. The flat was expensively furnished, but very untidy. He at once perceived, however, that the "former" Mr. Okasaki was not romancing when he boasted of his artistic tastes. The Japanese articles in the room were gems of faience and lacquer work.

The entrance of Mrs. Jiro drew the barrister's eyes from surrounding objects. He was momentarily stunned. The woman was almost a giantess, and amazingly stout. In a tiny flat, waited on by a diminutive servant, and married to a Japanese, she was grotesque.

Originally a very tall and fairly good-looking girl, she had evidently blossomed out like one of the gorgeous chrysanthemums of her husband's favoured land.

Assuredly she had acquired no Japanese traits either in manner or appearance. At first she seemed to be in a genuinely British bad temper, but Brett excelled in the art of smoothing the ruffled plumes of femininity.

"What is it?" she demanded, surveying him suspiciously.

"I wish to see Mr. Jiro," he said, "but permit me to apologize for making such an untimely call. As he is not at home, I must not trouble you beyond enquiring a likely hour to see him to-morrow."

He smiled so pleasantly that the lady became more complaisant.

"He may not be very long—" she commenced, but the youthful Jiro's voice was again heard in fretful complaint.

"My baby is not well to-night," she explained.

"Poor little darling!" said Brett.

He was tempted so add: "What is its name?" but refrained.

"Won't you sit down?" said Mrs. Jiro. "As I was saying, my husband may not be very long—"

She was fated not to complete that doubly accurate sentence, for at that moment a key rattled in the outer door.

"Here he is," she announced; and Mr. Jiro entered.

It was fortunate that the gravity of his errand, no less than his power of self-control, kept Brett from laughing. As it was he smiled very broadly when he greeted the master of the flat, for the little man was small even for a Japanese.

The contrast between him and his spouse was ludicrous. He could not possibly kiss her unless she stooped, nor would his arms encircle her shoulders.

"And how is my pretty karasu?" he asked, regarding his wife fondly.

"Don't call me that, Nummie!" she cried.

Turning to Brett she explained: "He calls me a crow, and says it is a compliment, but I don't like it."

"In Japan the clow speaks with the voice of love," grinned Jiro.

"Well, it sounds funny in London, so just attend to this gentleman. He has come to see you on business."

Mrs. Jiro forthwith seated herself to listen to the conclave. Brett, though warned by the maid's remark, could not help himself, so he went straight to the point.

"Over a year ago," he said, "you were in Ipswich."

Instantly a severe chill fell upon his hearers. The man shrank, the woman expanded, but before either could utter a word, the barrister continued:

"Personally, I know no one in Ipswich. I have only visited the town twice, during an Assize week. It has come to my knowledge that you gave the police some information with reference to a Japanese weapon which figured in a noted crime, and I have ventured to come here to ask you for additional details."

Mrs. Jiro heaved a great sigh of relief.

"My gracious!" she cried, "you did startle me. I can't bear to hear the name of Ipswich nowadays. I was married from there."

"Indeed!" said Brett, with polite interest.

"Yes; and my people are always hunting me up and making a row because I married Mr. Jiro. Sometimes they make me that ill that I feel half inclined to go with him to Japan. He is always worrying me to leave London, but the more I hear about Japan the less I fancy it."

"Ah, my own little gan—" broke in her husband.

"There you go again," she snapped. "Calling me a gan—a goose, indeed! Now, Mr. Brett, how would you like to be called a wild goose?"

"I have often deserved it," he said.

"You do not understand," chirped Jiro. "In Japan the goose is beautiful, elegant. It flies fast like a white spirit."

His English was almost perfect, but in words containing a rolled "r" he often substituted an "l."

"I understand enough to keep away from Japan, a place where they have an earthquake every five minutes, and people live in paper houses. Besides, look at the size of your women folk. Just imagine me, Mr. Brett, walking about among those little dolls, like a turkey among tom-tits."

"We give fat people much admiration," said Jiro.

"Nummie, I do hate that word fat. I can't help being tall and well developed; but it is only short women who become 'fat.'"

She hissed the word venomously, as if she possessed the scorpion's fabled power to sting herself. Evidently Mrs. Jiro dreaded corpulence more than earthquakes.

(To be continued.)

Superfluous Hair

Removed by the New Principle.

De Miracle

It is better than electricity, because it does not scar or produce new growth. Better than X-ray, because it does not burn, scar or paralyze the tissues under the skin. Better than depilatories, because it is not poisonous; therefore, it will not cause blood poisoning, or produce eczema, which is so common with depilatories, and does not break off the hair, thereby increasing its growth.

Electrolysis, X-ry or depilatories are offered you on the background of the makers and manufacturers. DeMIRACLE is not. It is the only method which is indorsed by physicians, surgeons, dermatologists, medical journals and prominent magnets.

De MIRACLE will be mailed to any address, sealed in plain wrapper, on receipt of $1.00. Your money back, without question (no red tape) if it fails to do all that claimed for it.

Our booklet—the most complete treatise on superfluous Hair ever published—containing the testimonials of famous physicians and surgeons and those of hundreds of others—will be sent free, in plain, sealed envelope, upon request. Write for it to-day to De MIRACLE CHEMICAL CO, Park Ave. and 7th St., New York, U. S. A.

For sale by

THE ROBERT SIMPSON CO., LTD., Toronto, Ont. 72 law tf

Whatever the form or finish, it cleans Silver without a blemish

ELECTRO Silver Polish SILICON

In form of powder for dry polishing, in form of soap for washing & polishing. At grocers and druggists.

Davis & Lawrence Co., Limited, Montreal.

CASTORIA.

Bears the Signature of Chas. H. Fletcher. The Kind You Have Always Bought

72 eod tf

CLOCK REPAIRS.

Clocks of all descriptions carefully repaired. Clocks called for and taken home by experienced men.

R. Hemsley,
255 St. James Street.

...ews From Various Lands.

...PRESSION IN G.T.R. STOCKS

Is Due in Part to Government Ownership Proposals.

THE COUNTRY'S PROSPERITY

It is So Assured That Future Benefits Should Not Be Handed Over.

Special Cable from our London Correspondent.

London, June 4.—The depression in Grand Trunk stocks is ascribed in part to bad traffic, and in part also to Mr. R. L. Borden's government ownership proposals. Regarding the Grand Trunk Pacific scheme a strong feeling is held among many Anglo-Canadians that Canada got far beyond the necessity of extravagant state encouragement to any railway. Her prosperity is so assured that the community generally should take care not to hand over future benefits that prosperity to any private concern however well intentioned. A leading authority told me to-day that Canadians here knew that the state ownership proposal had the secret, if not the avowed, approval of many Government supporters.

WINDERMERE.

HOW FINLAND SAVED SCANDINAVIA.

Special to the Montreal Star.

Christiania, June 4. — Scandinavia is anxious that Russia may receive a blow from Japan, so that she may learn to leave neighbouring nations in peace. The improved relations between Norway and Sweden were long ago determined by the Russian attitude toward Finland. The subversion of the Finnish constitution was not only a treachery against Finland, but it also involved a plot against the Scandinavian kingdoms. Russia supposed that the Finlanders would take to arms. A Russian army could then have marched in and drowned the Finnish resistance in blood. The Russians thought the Finlanders' death-cry would ring painfully in Scandinavian ears, provoke the united kingdoms to commit imprudence toward Russia or involve them in complications that might give Russia the desired pretext for letting her army advance further west and take possession of the North Atlantic coast. Finland's submissive attitude has saved Sweden and Norway from the plot. Scandinavia has received a useful lesson to settle its internal affairs amicably.

HOLLAND'S WAR WITH ACHINESE.

Special to the Montreal Star.

The Hague, June 4.—Heavy fighting is going on in Atjeh, in Java. Gen. Van Heutz, commander of the forces, has ordered each captain sent out to operate against the enemy to act on his own responsibility. This is easier for the commanders, as they know exactly what they have to do on the spot, and cannot await orders from the General-in-Chief. Of course, Gen. Van Heutz fixes the plan of campaign. The heaviest recent fighting in the war which has lasted for more than thirty years, has been done by Major Van Daalen, who operated against the village Gajoe Loeos. In the latest battle 168 Achinese were killed, while the Dutch lost three killed and thirty wounded.

GERMAN DOCTORS ARE WELL ORGANIZED.

Special to the Montreal Star.

Frankfort-on-Main, June 4. — War between the Leipsic physicians and the sick benefit organizations has resulted in a decisive victory for the medicos, as the directors of the benefit organizations could not find physicians to fill the ninety-eight vacant district positions. In all parts of Germany physicians had been warned by advertisement not to accept any of the organization's vacancies in the medical line.

To Look for Lost Treasure.

Special to the Montreal Star.

Madrid, June 4. — Authority was recently given an Italian banking house to equip a diving expedition for the purpose of searching the bottom of Vigo bay for the lost silver treasure of the galleons sunk there in 1702 to avoid capture by the Angli-Dutch fleet. The treasure amounts to 50,000,000 pesetas ($9,650,000). Already one galleon has been raised. It contained $2,500,000 pesetas ($482,500) in silver ingots.

The Transportation Commission.

Special to the Montreal Star.

Ottawa, June 4. — The Transportation Commission will visit the Government shipping yards at Sorel on Wednesday next. The Commissioners have arranged for the sittings in the province of Quebec and will spend Monday and Tuesday in Montreal. They go from Sorel to Three Rivers and thence to Quebec.

CHAMBERLAINISM IS HAVING EFFECT

Foreign Nations Are Being Influenced in Their Tariff Policy.

THE KING'S VISIT TO KAISER

The Spectator is Worried for Fear Kaiser May Mislead the King.

Special Cable from a Montreal Star Correspondent.

London, June 4.—The Cobden celebrations are in progress and many are the paens in his honour. Foremost among the celebrants are, of course, what have been called the germs of the renewed Manchester school, who claim as their dominant inspirations the love of peace, prudence, economy, and fraternity with other civilized nations— in fact, inspired cosmopolitanism.

Curiously enough, the Cobdenites point to the Anglo-French convention of the Balfour Ministry as the best illustration of their policy in beneficent action, namely, a policy of negotiation and settlement with a view to wide intercourse, not that of war and conquest, whether by armies or tariff.

Mr. Winston Churchill, the most eager of latter day Cobdenites, carries the war into the Chamberlain camp by bluntly declaring that he must resist any policy of a self-contained Empire, which is a kind of lonely fortress victualled for a siege and armed at all points for war. Official Liberalism is more guarded, for it realizes that Imperialism makes an overwhelming appeal to the majority of the British electorate. Its desire is not to decoy this Imperialism, but to foster it along sane and unaggressive lines.

GERMANY AND CHAMBERLAINISM.

The secretary of the Cobden Club exultantly declares that the celebrations are a funeral oration over Chamberlainism. Official Germany clearly thinks otherwise. This week a high Berlin authority has been in London, making authoritative inquiries as to the exact progress of the fiscal movement with results which are likely to affect German commercial policy considerably. Foreign office authorities also declare that the Chamberlain movement, whatever its ultimate results may be, is inducing foreign ministers with no tariffs in contemplation to adopt quite a new and even conciliatory attitude. In the cases of Roumania, Switzerland and some other countries, intended new duties have been actually abandoned or postponed upon British trade representations. They at least see reasons for caution, lest fresh fuel be provided for Mr. Chamberlain's fires.

MR. BRYCE'S HISTORY.

Both Mr. Bryce and Literature, are to be congratulated on their escaping from a loss which might have been irreparable. He is preparing a new edition of the Holy Roman Empire for publication. This edition will be published in America. The Manchester Guardian announces that an interleaved copy containing all his fresh notes and additions went astray a short time since, from a railway station near his house, at Hindleap, and disappeared for a fortnight. It had been sent, by mistake, to the residence of Mrs. Benson, the widow of the late Archbishop of Canterbury, who was then from home, and it lay there until her return.

THE SPECTATOR IS WORRIED.

Th Spectator shivers over the terrible possibilities of the King's visit to the Kaiser at Kiel, recalling the Venezuelan tangle. It fears that the occasion will be seized to work mischief between England and France, or to injure England's ally, Japan. It notes how a multitude of German papers suddenly have been moved to urge an Anglo-German understanding or alliance, and argues that the Kaiser is bound to do something to show his people, who are sore at German isolation, that he is still a potent force in the diplomatic world.

Men best qualified to speak declare that the Spectator is needlessly nervous. The King knows English feeling too well to make a false move in order to keep step with the Kaiser. Mr. Balfour's own declaration will provide the keynote of whatever discussions may take place at Kiel, namely that no British Minister ever seriously contemplates a military alliance with Germany.

TWO PARTIES IN RUSSIAN COUNCILS

The Court Party Is Criticizing Lamsdorff and Kuropatkin.

COURT PARTY SOUGHT WAR

And They are Now Abusing the Men Who Warned Them Against it.

Special Cable from a Montreal Star Correspondent.

Copenhagen, June 4.—Confidential advices from St. Petersburg represent the quarrel between the so-called court party and the Lamsdorff and Kuropatkin element as so violent as seriously to hamper the administration. The court party, inspired by Admiral Alexieff, Gen. Sakaroff, Minister of War, and the notorious Councillor of State, Besobrazeff, eager to clear itself of responsibilities for the war, is heaping abuse on the Foreign Minister and the Commander-in-Chief. Lamsdorff's diplomacy is savagely belaboured and Kuropatkin's administration of the War Office is condemned.

The empty show of these tirades is evident to the intelligent student of recent Russian history. Count Lamsdorff tried all in his power to keep the Czar's Government within reasonable bounds in treating with Japan. Kuropatkin, while co-operating with that effort at the same time hastened military preparations with the utmost energy. The dominant men in the Czar's councils, however, indifferent to the warnings of their enlightened colleagues, contemptuous of the Japanese and consumed by ambitions more personal than national, provoked a rupture in scorn of consequences. Their struggle to distort facts and to reverse the history that preceded the war is quite intelligible in the light of the embarrassments and perils that now encompass the throne.



JAPAN'S FIELD TELEPHONE IN A COREAN HUT.

LETTER FROM WIFE OF ONE OF RAISULI'S CAPTIVES.

London, June 4. — Mrs. Cromwell Varley has sent her relatives in Norfolk an interesting description of the seizure of Ion Perdicaris and Mr. Varley, her husband, by bandits near Tangier, Morocco. After describing the sudden attack of the bandits and capture of the outbuildings, she continues: "Hearing a noise, uncle and Cromwell rushed out to see what was the matter. They were immediately surrounded and overpowered and bound. When we reached the scene the bandits threw mother and myself down a flight of steps, warning us not to interfere in any way, so we retired. One of the maids, however, with great pluck and presence of mind, slipped away to the telephone and shouted: 'Thieves, they are killing us.'

"Before she could say more Raisuli dashed the instrument from her hand and said he would shoot us if we called for help. We waited ten minutes while uncle, as we thought, was arranging terms with the bandits, when a soldier informed us that Raisuli had carried off uncle and Cromwell."

The letter confirms the receipt of communications from Mr. Perdicaris acknowledging that he is well treated. The captives are lodged in a Moorish hut, with an ante-room in which one of Perdicaris' soldiers sleeps. This soldier voluntarily became a captive so that he might accompany Perdicaris. The letter concludes: "I have been able to send them clothing and provisions."

Tobacco in Switzerland.

Special to the Montreal Star.

Geneva, June 4.—Tobacco is largely cultivated in Canton Fribourg. Many small land owners have taken up the cultivation of the weed. Several villages have entered the field of competition. Swiss tobacco is not of particularly good quality. It is cheap and is used as cigar filling.

A Berthier Railway Project.

Special to The Montreal Star.

Ottawa, Ont., June 4.—The Railway Committee of the Senate yesterday considered the St. Maurice Valley Railway bill which was explained by Mr. Jacques Bureau as being a line from the St Lawrence River to the Grand Trunk Pacific, in the county of Berthier. Mr. Landry objected to it being pronounced for the general advantage of Canada, because it connected with another line which did not yet exist. The bill was reported without amendment.

PROF. KOCH HAS FOUND NEW SERUMS

Which Will Prevent Cattle, Horse and Mule Epidemics.

SCOURGE OF AFRICAN HERDS

German Scientist Was Paid $150,000 for Services by Rhodesian Government.

Special Cable From a Montreal Star Correspondent.

Berlin, June 4.—Prof. Koch has returned to Germany, after eighteen months' research in British Africa, with the announcement that he has discovered serums for the prevention of the cattle, horse and mule epidemics which have been killing 90 per cent. of the African herds, especially animals brought from the United States.

Prof. Koch has further determined that the African rinderpest is altogether different from Texan variety, which, by American importation, has heretofore been considered the chief cause of cattle mortality in South Africa.

Koch's new cattle serum consists of a chemical solution of blood taken from animals that had the disease. The inoculations are harmless and eventually render the animals absolutely immune.

It has been found possible to combat the horse and mule disease by treating healthy animals with the blood of animals which have died and then administering the serum, whereupon the animals experience a light attack of sickness, finally becoming immune.

For his services Koch received $150,000 from the Rhodesian Government. He declined, however, a rich offer which would have involved his leaving the service of the German Government and settling permanently in Africa.

PRINCESS MATHILDE'S JEWELS SOLD.

Special to The Montreal Star.

Paris, June 4.—The chief feature in the sale of Princess Mathilde's jewels was a pear-shaped pink diamond, which was knocked down after lively bidding to Mme. Frank, for 69,100f. ($13,820). A dog collar, with five rows of 320 pearls in all, capable of division into two bracelets, went to M. Hutter for 53,150f. ($10,730). A small travelling carved clock in bronze and gilt, made by Breguet, in 1810, for Napoleon I., was taken by M. Ducrey for 10,400f. ($2,080).

PORTUGUESE ARMY BEING REORGANIZED.

Special to the Montreal Star.

Lisbon, June 4. — As the Anglo-Portuguese convention provides that Portugal must keep open the ports of Fayal in the Azores and Lagos for the use of British squadrons in case of war, active preparations to that end are being made in view of the far-eastern crisis. The Government, at British expense, it is reported, has purchased a new fortress and field artillery equipment and overhauled the army in all its branches.

WILL CLAIM ALL OF CANADA SOON.

Special to The Montreal Star.

New York, June 4.—The New York Sun, referring to Canada's disposition to assert and maintain proprietory rights in Hudson Bay, says: 'The real question concerns Canada's possible loss of title to part of the bay through the abandonment and operation of what may be called 'squatter sovereignty.' The unsatisfactory Alaska boundary award awoke the Canadian recollection of the still more unsatisfactory Ashburton treaty of 1842, and Canada is inclined to determine the whereabouts of her northern line for herself. The question to which we have referred as 'squatter sovereignty' arises from the fact that hitherto Canadians have made no effort to profit by the opportunities afforded by the region, while American whalers have for many years operated profitably in those waters virtually unmolested and have established themselves in winter homes on the land."

The Laurier bill recently introduced proposes that a license fee be enforced against all aliens whaling in those waters or using the Canadian shore for trying out the blubber obtained at sea beyond the three mile limit. The mission of the steamer Neptune is to ascertain the condition and extent of American activities in the vicinity. Canadian attitude opens the possibility that another commission will be necessary at no distant date. If Canada shows a strong inclination to stand by her claim, a highly interesting situation is likely to result."

BIG PRICES PAID FOR TAPESTRY.

Special to The Montreal Star.

Paris, June 4.—The sale of tapestries of the late Mlle. Leclerq has attracted an enormous crowd of amateurs and men and women of fashion to the Hotel Drouot. The top price was attained by the Beauvais tapestry, "Psyche Entering the Temple of Hymen," after Boucher. The bids came slowly to 60,000f. ($12,000), when a sudden contest arose between MM. Machain, Nelghe and Mme. Agenor Doucet. The last obtained the prize at 101,000f. ($20,200). The tapestry is of remarkable quality, but the colors are somewhat faded.

A Louis Seize sofa and four armchairs, covered in Anbusson tapestry, were bought for an amateur by Joras at $599,000f. ($11,800). The tapestry represented pastoral scenes after Boucher, and hunting scenes after Oudry.

APPLIED FOR SALE QUEBEC SOUTHERN.

Before Justice Burbidge in the Exchequer Court this morning, application was made by the Dominion Government for the sale of the Quebec Southern on the ground that it was not being operated according to its charter.

Degree Conferred on Mr. Geo. Johnson.

Ottawa, June 4.—His alma mater, the University of Mount Allison, has conferred the degree of Doctor of Civil Laws on George Johnson, the Dominion statistician.

HER HUSBAND WAS A DRUNKARD

A Lady who cures her husband of His Drinking Habits Writes of Her Struggle to Save her Home.

A PATHETIC LETTER



"I had for a long time been thinking of trying the Tasteless Samaria Prescription treatment for my husband for his drinking habits, but was afraid he would discover that I was giving him medicine, and therefore thought unnecessary. I hesitated for nearly a week, but one day when he came home very much intoxicated and his week's salary nearly all spent I threw off all fear and determined to make an effort to save our home from the ruin I saw coming, at any hazards. Sent for your Tasteless Samaria Prescription, and put it in his coffee, as directed, next morning, and watched and prayed for the result. At noon I gave him more, and also at supper. He never suspected a thing, and I then boldly kept right on giving it regularly, as I had discovered something that set every nerve in my body tingling with hope and happiness, and I could see a bright future spread out before me—a peaceful happy home, a share in the good things of life, an attentive, loving husband, comforts and everything else dear to a woman's heart; for my husband had told me that whiskey was vile stuff and he was taking a dislike to it. It was only too true, for before I had given him the full course he had stopped drinking altogether, but I kept giving him the medicine till it was gone, and then sent for another lot, to have on hand if he should relapse, as he had done from promises before. He never has, and I am writing you—[illegible] you how thankful I am [illegible] this letter to tell sure the worst cases." I honestly believe it will

FREE SAMPLE and pamphlet giving full particulars, testimonials and price sent in sealed envelope. Correspondence strictly confidential. Enclose stamp for reply. Address **The Samaria Remedy Co.,** No 35 Jordan Street, Toronto, Canada.

Also for sale by J. A. Harte, 1780 Notre Dame street, and J. H. Harte, 2450 St. Catherine street.

The Tourist Season and the Hotels.

Notwithstanding the wet weather of the past days there is a hopeful feeling among the hotel men at the prospects of the opening season for tourist traffic.

The hotel men expect the tourist travel will begin as soon as the weather man smiles on the land once more, and summer starts in real earnest.

Although there is practically little or no tourist traffic so early in the year as the first week in June, especially from the United States, there had been a considerable increase in the number of European travellers up to date at the Windsor, as compared with this time last year.

Every boat brings scores of wealthy old country men and women who have heard of the fame of Canada and wish to see for themselves the things of which they have heard.

The record to date of United States tourist travel for year does not does not some effect on the numbers coming to the travel from England and the continent.

The Montreal hotel man, therefore, does not look upon the future through gloomy spectacles.

Before the season is over there will come the crowds that wish to see old Ville Marie, and when they do come, everything will be in readiness for them.

The Queen's, Carslake's, the St. Lawrence Hall, the Place Viger, all report fair prospects.

The St. Louis Exposition may have some effect on the numbers coming to Montreal this season, but the opinion is expressed that such effect may very easily be overestimated.

Taken all round, there seems to be good times ahead for the hotels of Montreal.

Railway Notes.

General Manage McNicoll, of the C.P.R., is on a tour over the Company's lines west of Toronto.

Mr. James P. Gay has been appointed manager of the Milwaukee and Michigan line and the G.T.R. Despatch, with offices at Bush street station, Detroit.

In the city yesterday were Mr. Fred. Sopher, travelling agent of the Union Pacific in Boston and Montreal; Mr. H. G. Locke, general agent in Boston for the Chicago and Alton Railway.

The C. P. R. has now in the press its folder called "Open Season," this is published annually and reates to fish and game. It is later this year than usual, owing to the fact that new legislation in the provinces on game could not be obtained until late.

As a result of the recent meeting held at the Windsor Hotel between the Classification Committee of the Canadian Freight Association and the stove manufacturers of Montreal and Toronto, some minor changes were made in the freight rates. These were satisfactory to the manufacturers.

The announcement is made by the G.T.R. that Mr. R. W. Long has been appointed divisional freight agent at Stratford, in the place of Mr. James P. Gay, resigned, and that Mr. Long will be succeeded as commercial agent at Buffalo, N.Y., by Mr. E. J. Hillard. Mr. Hilliard, for the past year, has been travelling freight agent at Moncton, N.B., and was for many years prior to that in the company's division freight agent's office here.

"Routes and Fares for Summer Tours for season 1904," is the title of an interesting brochure just issued by the G. T. R. The publication deals extensively with the many and varied trips the public are offered to various resorts on and reached via the lines of the Grand Trunk System. It tells you how to get there, what the journey will cost, what hotel accommodation is provided at the different resorts, in general the publication is one that is recommended to the public to look over before deciding on their outing for the summer of 1904.

The Central Vermont and Delaware and Hudson railways will run excursions from New York to Montreal for St. Jean Baptiste day, June 24, good coming the day preceding. Tickets will be sold at single fare for the round trip, valid to return from this city on or before July 2nd. These tickets on the Central Vermont will be sold via Springfield and on the Delaware and Hudson via Albany. The Delaware & Hudson Railway will also sell tickets from Troy, Albany and Schenectady to Montreal and return, via Rouse's Point, on the same basis.

A prominent passenger official had something to say to-day in regard to a discussion which took place in the House of Commons the other day over the inability of the G. T. R. and C. P. R. to make connections at Brockville. He pointed out that the G. T. R. express from Toronto arrives at Brockville at 2.35 in the afternoon, while the C. P. R. train for Ottawa leaves Brockville at 2.45 p.m., arriving at Smiths' Falls at 3.40 p.m. The C. P. R. express from Toronto leaves the latter point at 3.46 p.m., arriving in Montreal at 7.15 p.m. The C. P. R. express for St. John and Halifax leaves Montreal at 7.25, while connections on the Rutland and N. Y. C. are made at Montreal Junction at about the same time.

In view of these schedules, the official in question says, it would be absolutely impossible for the C. P. R. train to delay its run out of Brockville for more than ten minutes. If it did so, while accommodating possibly a score of passengers anxious to get to Smith's Falls and Ottawa from along the line of the G. T. R., hundreds would be discommoded by missing connections for points further afield.

Patent Report.

OWEN N. EVANS, Solicitor of Patents and Expert, Temple Building, reports the following United States patents granted to Canadians: 761,062, Record-making apparatus for weighing scales Louis V. Labelle; 761,115, centre-board, Claude B. Wainwright; 761,157, portable hoisting apparatus, L. D. Frazee; 761,197, drawing instrument, W. S. Bowness and C. L. Jones; 761,425, regulating-valve for lubricators, C. A. Sullivan; 761,426, reversing-valve for steam engines, Thos. Sullivan; 761,492, woodworking machine, N. J. Hutchinson.

The Grand Trunk Telegraphers.

Mr. D. Campbell, the third vice-president of the International Order of Railroad Telegraphers of America, after having had two conferences with General Manager Hays regarding a dispute that has arisen between that company and its men on the question of wages, has returned to Ottawa. Negotiations will be resumed at a later date. Neither Mr. Hays nor Mr. Campbell was willing to speak when asked for a statement of what transpired.

Quick Colds A draught, a quick cold; Ayer's Cherry Pectoral, a quick cure. Get well before you have to think of weak lungs, bronchitis, pleurisy, pneumonia. Ask your doctor about this advice. J. C. Ayer Co., Lowell, Mass.

Talk With McCaw

On Life or Accident Insurance.
He knows something about them.

Telephon Main 3383. 55 Imperial Building.

Henry Birks & Sons' Unprecedented Offer

Solid Sterling Silver Spoons and Forks

70 CENTS AN OUNCE

THE LOWEST PRICE THAT HAS EVER BEEN QUOTED FOR STERLING SILVER SPOONS AND FORKS.

We are the only firm in Canada manufacturing and selling Solid Silver Spoons and Forks, direct from workshop to consumer. There are no intermediate profits—purchasers buy from us at first hands.

Our Silver needs no introduction to the most exacting buyers.

The quality of our Spoons and Forks has for many years held the confidence of connoisseurs—finish, weight and quality are of the highest order.

These same superb qualities will be maintained at the above low price.

WE INVITE COMPARISON IN EVERY PARTICULAR.

If a personal visit to our store is inconvenient, write to our Mail Order Department.

HENRY BIRKS & SONS,

Manufacturing Jewellers and Silversmiths, and Makers of Rich Cut Glass.

PHILLIPS SQUARE - - - - MONTREAL.

COLONIAL HOUSE

PHILLIPS SQUARE.

GREAT

Mid-Summer Cash Sale...

Liberal Discounts in every Department, and 10 Per Cent. for Cash in addition to all other Discounts or Reductions.

MEN'S FURNISHING DEPT.

½ doz. Men's Hemstitched Pure Linen Handkerchiefs; width of hems, ¾ in., ½ in., and 1 in.; a special job bought direct from Belfast; regular 35c. less 33 1-3 per cent.

Mens Balbriggan Underwear (English make), double thread, all sizes, limited quantity; regular 50c, less 20 per cent.

75 dozen English Silk Narrow Ties, the Peer thing to wear with a double collar, former prices 65c, 75c, 85c; now 25c.

STATIONERY DEPT.

NOTE PAPER AND ENVELOPES.

Hurd's Swastika Vellum Note, square shape, per 5-quire box, regular $1.50, special 85c.

Envelopes to match, 85c per box, 125.

Newton Mill Line Wove, small square shape, white, blue and azure shades, regular per lb. 25c; special, 20c.

Envelopes to match, 20c.

BOOKS.

Bagster's Teacher's Bible, size minion octavo, Yapp binding, gilt edges, centre references, concordance, maps, etc., regular $2, special $1.25.

Collins' Globe Dictionary, clear type, well illustrated, regular 35c, special 30c.

Chambers' 20th Century Dictionary, regular $1, special 85c.

BOOKS.

Poets, padded leather binding, gilt edges, illustrated, regular $1 special 80c.

Poets, cloth bound, gilt edges, well printed on good paper, regular 50c, special 40c.

Bibles, Episcopal and Catholic Prayer Books, a full line of beautiful leather bindings, 20 per cent. off.

FANCY GOODS.

Brass Etchings on antique wood frames, very suitable for library or smoking room; very large selection of designs; regular $3.25; special $2.25.

Brass Mirrors, easel backs, massive and ornamental designs, plain and inlaid, 50 per cent. off.

Shaving Mirrors, ebony, nickel and rosewood frames, magnifying and plain glass, 50 per cent. off.

Triplicate Mirrors, fancy designs, 50 per cent. off.

LEATHER GOODS.

Children's Wrist Bags, assorted colours, gilt frame and chain, regular 40c; special 30c.

Wrist Bags, leather handles, green, red, brown, tan and gray change purse, regular $1.75, special $1.25.

Combination Purse, long and broad shapes, brown, gray and black seal, regular $1.25, special 95c.

FANCY GOODS.

Hand Mirrors, ebony, rosewood and gilt frames, 50 per cent. off.

Celluloid Cuff and Collar Boxes, Glove and Handkerchief, Toilet Sets, Albums, etc., 50 per cent. off.

KITCHENWARE DEPT.

2ND FLOOR.

15 per cent. discount on Bathroom Fixtures.

15, 20 and 50 per cent. discount on Fireplace Goods.

Clothes Wringers (rolls giving out inside of 1, 2 3 and 5 years replaced free of charge), 10 per cent.

100 lbs. Candles for candle lamps, burns 4 1-2 hours, 20 per cent.

500 Gas Lighters, regular 25c, 35c and 75c, for 15c, 25c and 50c.

100 Never Drip Candlesticks, 20 per cent.

Refrigerators and Ice Chests, best makes, 10 and 15 per cent.

200 Delivery Milk Bottles, 8c and 10c.

200 Clothespin Bags, regular 35c, for 25c.

Granite Saucepans and Wash Basins, HALF PRICE.

A full line of Enamelled Cooking Utensils, 10 per cent.

600 Chamois Skins and Polishing Cloths, 15 per cent.

25 Solid Oak Spice Cabinets, 15 per cent.

200 Guaranteed Meat Choppers (with 3 cutters), 65c and 75c.

200 bottles Strong Liquid Ammonia. Directions for laundry and baths. 5c each.

500 Sink Brushes and Driers, regular 15c, for 5c each.

100 Ham Boards at 10c each.

Lot of Best Broilers for Meat or Fish, no odour or smoke, 10 per cent.

Large size Hardwood Refrigerators, zinc lined, double doors, cleansable, dry air 46 ins. high x 36 wide, for $13.75, less 10 per cent. and an extra 10 per cent. for cash.

SPORTING GOODS DEPT.

SPORTING OUTFITS.

Golf, Croquet, Tennis, Football, Cricket, Lacrosse, Lawn and Bowls, less 10 per cent.

Fishing Tackle, Baseballs, less 15 per cent.

Fitted Lunch Baskets, Boats and Canoes, Invalid Tables, Baby Jumpers and Baby Tenders, less 10 per cent. for cash.

BASKETS AND BABY CARRIAGES.

Fancy Clothes Hampers, and all Fancy Paper Baskets, etc., less 20 per cent.

Willow Clothes Baskets and Palm Baby Hampers, Baby Carriages and Go-Carts, less 10 per cent.

TOY DEPARTMENT.

Hammocks, Hammock Stands, Awnings and Lawn Swings, less 10 per cent.

Express Waggons, Toy Wooden Boats, Games, Blocks, Dolls, Garden Sets, Balls, etc., etc., less 20 per cent.

Steel Toy Boats, Boys' Velocipedes and Girls' Tricycles, less 10 per cent.

Buck-Boards and Fire Ladders, less 50 per cent.

Wooden and Felt Covered Rocking Horses, less 25 per cent.

READY-MADE CLOTHING DEPARTMENT.

1 Lot English Tweed Single-Breasted Sack Suits, in the latest colorings, grays, browns, fawns and drabs, $12.00, less 50 per cent.

1 Lot English Tweed Single-Breasted Sack Suits, in the proper summer shades, $15.00, at 50 per cent.

1 Lot English Tweed Double-Breasted Sack Suits, in medium and light grays, $15.00, at 50 per cent.

1 Lot English Tweed Single-Breasted Sack Suits, $16.00, at 50 per cent.

THE SAME IN SCOTCH TWEEDS.

1 Lot English Tweed Single-Breasted Sack Suits, in Fancy Mixtures, Stripes and Plaids, $18.00, at 50 per cent.

THE SAME IN SCOTCH TWEEDS.

1 Lot West of England Worsted Single-Breasted Sack Suits, in the latest colourings, $18.00, at 50 per cent.

Also 1 Lot of Boys' S.B. Suits and Boys' Norfolk Suits, to be sold at 50 per cent.

COLOURED DRESS GOODS.

3,000 yards Rich Irish Dimities, dainty patterns, 25c per yard, less 33 1-3 per cent.

44 in. Embroidered Mercerized Swiss Muslin, in different tints, HALF PRICE.

One lot Dress Muslins, 20c per yard, less 33 1-3 per cent.

Pineapple Cloth, Sheer Silk and Linen, 46 in. wide, 33 1-3 per cent. off.

Tucked and Shirred Pineapple Cloth, HALF PRICE.

One lot French Challies, 33 1-3 per cent. off.

Fancy Striped Allatross, fine goods, 25c per cent. off.

A fine selection of Summer Tweeds at 33 1-3 and 50 per cent. off.

Shepherd Checks in colours), 33 1-3 per cent. off.

Plain Dress Goods some fine goods, at 33 1-3 per cent. off.

SKIRTINGS—A few pieces of Striped Skirtings at HALF PRICE.

Balance of Rich Hamine Dress Patterns, worth 25.00 and $30.00 each, now $12, less 20 per cent. off.

MANTLE DPARTMENT.

Ladies' Cloth Suit, 20 per cent.

Ladies' Cloth Jackets, 20 per cent.

Ladies' Waterproof, 20 per cent.

Maids' Cloth Suits, 20 per cent.

Maids' Cloth Jacks, 20 per cent.

Maids' Waterproof 20 per cent.

Children's Reefers, 20 per cent.

Children's Waterproofs, 20 per cent.

MILLINERY DPARTMENT.

Trimmed Millinery 15 per cent.

Untrimmed Hats ad Bonnets, 15 per cent.

Children's Silk Hedwear, 15 per cent.

Tartatan and Lisse aps, 10 per cent.

Flowers, Feathers and Ornaments, 20 per cent.

Children's Silk and Muslin Dresses, 10 per cent.

White Cotton Underwear, 10 per cent.

Corsets and Bustles 10 per cent.

Feather Boas and Ruffles, 20 per cent.

Children's Coloured Dresses, 20 per cent.

Umbrellas, 10 per cent.

Children's Cloth Tam 20 per cent.

Fancy Woollens, 20 per cent.

Lustre and Sateen Waists, 10 per cent.

Flannel Waists, 20 per cent.

Silk Waists, 10 per cent.

Black, White and Fancy Muslin Waists, 10 per cent.

Children's Underwear and Baby Goods, 10 per cent.

Parasols, 10 per cent.

10 PER CENT. FOR CASH, IN ADDITION TO ALL OTHER DISCOUNTS OR REDUCTIONS.

Special Attention Given to Mail Orders.

HENRY MORGAN & CO.,
MONTREAL.

SAVE MONEY

Buy your drugs, patent medicines and sundries at

LYONS

CUT RATE

DRUG STORES

6 Bleury (corner Craig),
2453 St. Catherine St. West,
1447 St. Catherine East.

Our prices are always lower than any other drug store, but next week we will cut still lower.

PRICES TALK

All next week we will sell:

	Reg.	Cut price.
Paine's Celery Comp.	$1.00	62c
Vin Mariani	$1.25	79c
Peruna	$1.00	64c
Wyeth's Beef, Iron and Wine	$1.00	57c
Wyeth's Malt	25c	20c
Castoria	35c	22c
Warner's Safe Cure	$1.00	68c
St. James Wafers	50c	35c
Dr. Pierce's Favourite Prescription	$1.00	74c
Wampole's C. L. Oil	$1.00	68c
Burdock Bitters	$1.00	59c
Citrate Magnesia, 1 lb. bot.	50c	39c
Eno's Fruit Salt	$1.00	68c
Lydia Pinkham's	$1.00	70c
Dr. Chs. Flesh Food	$1.00	39c

INFANT FOODS.

Nestle's Food	50c	35c
Horlick's Milk	$1.00	75c
Allenbury's Food	$1.00	75c
Sugar of Milk, per lb.	50c	23c
Pear's Unscented Soap	15c	10½c
Florida Water, Murray and Lanman's	50c	36c
Abbey's Salt, small	25c	15c

Sparklet Syphon Machines

for making Soda, Vichy or Lithia Water.

Families going to the country or seaside should have one.

These machines were sold last year for $2.50 each. Having made arrangements with the manufacturers we are able to offer them at the low price of 68c each.

The bulbs for making the soda water we sell for 45c per box of one dozen, making soda water cost 4c per syphon, or less than 2c a glass, same as you pay 15c each for to grocers and druggists. Buy one on trial, and if you do not like it we will refund the money.

Sponges

Big lot at prices one-third less than other drug stores.

Carriage Sponges, best sheep's wool, sold everywhere $4.00 a pound. Our cut price, $2.98 per pound.

Sponges Free

Sponge Holders for the Bath, worth 25c. Our cut price, 10c each, and a Sponge free with each holder.

Rubber Gloves

Grease Proof.

Sold in Dept. Stores at $1.75 per pair. We guarantee to sell the same glove for 98 cents. Excellent article for ladies who do their own housekeeping.

Trusses

An immense stock to be cleared at half price, from $1.00 to $3.00.

Spectacles and Eyeglasses

$2.00 kind for	$1.00
$3.00 kind for	$1.50
$5.00 kind for	$2.50

Competent Optician in charge.

Compare these prices with any store in town, and buy at once, as these prices are good for next week only.

Goods sent C.O.D. to any part of the city.

Order by Telephone.

Out of town customers should club together and order, and thereby reduce express charges.

Write for our Catalogue.

PROCESSION OF CORPUS CHRISTI

Routes Which Will Be Followed in Various Parishes.

CITY CHURCHES COMBINE

Notre Dame, Cathedral, St. Patrick's, and St. James to Celebrate Together.

To-morrow will witness the grand and imposing ceremony of Corpus Christi procession. The Blessed Sacrament will be taken from the Tabernacle and carried in solemn procession through the streets of the city. According to recent regulations of Archbishop Bruchesi, each parish may have its own procession.

As far as the centre of the city is concerned, the four great parishes—Notre Dame, Cathedral, St. Patrick's and St. James, with the new parish of St. Helen, will form but one for that occasion. Notre Dame Church will be the point of departure, and the ending of the procession.

From Notre Dame Church, the route of the procession will be along Notre Dame street to St. Lambert Hill, then up St. Lawrence street to St. Catherine, to St. Alexander street, thence to Lagauchetiere, then to Beaver Hall Hill, Victoria square, St. James street, Place d'Armes square and back to Notre Dame Church, where a low mass will be celebrated.

The main repository will be at St. Patrick's Church. Smaller altars will, however, be erected along the route, at the Nazareth chapel and the Sacred Heart convent, on St. Alexander street.

In St. Mary's parish, the procession will pass on the following streets: Craig, Notre Dame, Iberville, Logan, Fullum and Demontigny.

In St. Louis de France—Laval avenue, north on St. Louis square, Cherrier, Mentana and Roy streets.

At Mile End—La Haye square, St. Lawrence, Laurier, Casgrain, Maguire, Laspe, Cadieux, Gaspe, Villeneuve, St. Hippolyte streets and St. Joseph Boulevard.

In St. Henri—Place St. Henri, Notre Dame, St. Augustine, St. Ambrose, St. Rose and Notre Dame streets.

In St. Ann's, St. Anthony's, St. Michael's and St. Agnes, the procession will take place in the church.

On Sunday, June 12, St. Ann's will have the procession around the parish.

GRADUATION OF NURSES AT JEFFREY HALE HOSPITAL

The ceremonies in connection with the graduation of nurses from the Jeffrey Hale Hospital, Quebec, took place recently. Five ladies graduated, Misses M. MacKedie, F. L. Imrie, H. A. MacKay, H. H. Hunter and J. E. Martin. Each was presented with a diploma and a pin badge.

Dean Williams at the request of the chairman, delivered a short address in which he referred to the approaching departure of the matron, Miss Brown, and the regret felt at her loss. He complimented her successor and prophesied great things from her. He eulogized the nurse's profession and stated that they were following in the steps of Jesus Christ.

Mr. J. C. Thomson, the oldest governor of the hospital, then delivered an address in which he referred to the fact that the hospital, while it did not solicit money from the public, still it did not refuse it when it was offered. It could not, however, accept money when it was realized from theatrical entertainments, fancy dress balls, mask balls, etc.

DOMINION EXHIBITION.

Transportation of Goods to the Big Winnipeg Fair.

Both the C. P. R. and the G. T. R. have issued circulars regarding the transportation of goods intended for exhibition at the Dominion Industrial Exhibition, which is to be held at Winnipeg between July 25th and August 7th.

On either line goods will be carried from points in Ontario and Quebec, all rail, at full tariff rates plus cartage charges at cartage points, all charges thereon to be prepaid.

The exhibits, if returned over the same route by which forwarded, will be carried to the original shipping point at half tariff rates provided they are accompanied by certificate from the Secretary of the Exhibition to the effect that the property has not changed ownership. If such certificate is not produced when the property is presented for return shipment, full tariff rates will be charged. The certificate should be made in duplicate, one copy to be used as mentioned in the following clause:

Should it be desired to forward the exhibits to other exhibitions before returning to the original shipping point, same will be carried from Winnipeg to such subsequent exhibition points at half tariff rate, and from the last exhibition point to final destination, viz., original shipping point, at half tariff rate provided the conditions set forth in the second clause as to certificate and non-change of ownership are complied with.

LINEN MILL FOR NORTH-WEST.

Mr. Dickson, of Edmonton, Goes to Scotland for Machinery.

Mr. Dickson, of Edmonton, N. W. T., who left by the Tunisian, yesterday, is on his way to Scotland for the purpose of purchasing machinery for a linen mill, which he intends to establish in Edmonton. Mr. Dickson remarked that he was going to "talk Canada" while in his native land. He believed that when the advantages that were to be gained by coming to Canada were pointed out to Scotchmen, hundreds would cross the sea to the land of the maple.

Mr. Dickson said the crop prospects in the West are of the brightest. Seeding operations have been a little backward as compared with last year, but the height of grain at the present time is equal to what it was at this date last year. There had been a sufficient rainfall, and he was looking forward to a record harvest.

INTERCOLONIAL TRAINS.

Summer Time Table Comes in Force To-morrow Week.

The Intercolonial Railway's summer train service will commence this year on Sunday, June 12th.

There will be two trains daily, except Sunday, for the seaside resorts, viz.: Riviere du Loup, Cacouna and Little Metis, one leaving Montreal in the morning at 7.40 a. m. with parlour car from Montreal to Little Metis, and the other leaving in the evening at 7.45 o'clock, with special sleeping cars for Riviere du Loup, Cacouna and Little Metis.

The "Maritime Express," daily except Saturday, for Levis, Quebec, Riviere du Loup, Cacouna, Little Metis, Moncton, St. John, Halifax, and the Sydneys, with connection for Prince Edward Island and Newfoundland, will leave Montreal at 12.00 o'clock (noon) with sleeping cars for St. John and Halifax, and dining car between Montreal and Halifax. On Tuesdays and Fridays a special sleeping car for Metapedia will be attached to this train for the accommodation of sportsmen going to the famed Metapedia Valley, which car will be cut off at Metapedia.

The Night Express for Quebec will leave Montreal at 11.45 p. m., except Sunday, with sleeping car attached, which passengers can occupy any time after 9 p. m.

LONGUEUIL HAS NEW PROTESTANT SCHOOL.

Opening Ceremonies Were Attended by Many Prominent Educationalists.

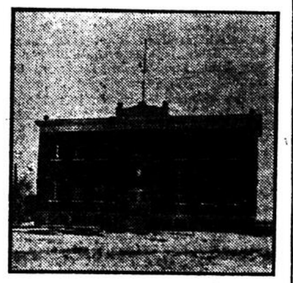
The Protestant ratepayers of Longueuil now have a school of which they may well be proud. The new structure was formally opened a few days ago, and is now occupied by the teaching staff and the pupils. The principal of the school is Mr. D. M. Gilmour, and he is assisted in his duties by the Misses A. Hamilton and E. Hutler.

The new school is situated on a plot of ground containing 70,000 feet, donated by the Dominion Government. The building cost a little over $10,000, and is sufficient to accommodate two hundred children.

This school is the model school for the town and parish of Longueuil. It is set apart as a separate school municipality, and although the Protestants are in a minority, they were, by an order in council, adopted some six years ago, erected as a school municipality with commissioners, instead of trustees.

The first Protestant school was opened at Longueuil about sixty years ago, quite near the site of the new structure.

The opening ceremonies were presided over by Mr. Andrew Hardie, chairman of the School Commissioners. The other school commissioners were also present, viz.: Messrs. William Baker, Peter Ferris, William Murray and John Smiley. Mr. W. Simpson Walker, the secretary-treasurer, addressed the gathering.



THE NEW LONGUEUIL MODEL SCHOOL.

Among the visitors were: Rev. Dr. Scrimger, principal of the Presbyterian Theological College; Rev. Dr. Amaron, moderator, of the Presbytery of Montreal; Rev. F. P. Walker, of New York, and Rev. Mr. Brown, of Montreal South. All spoke of the necessity for more expansive and extended interest in education.

A WESTERN WONDERLAND.

The Glories of the Yellowstone and the Rockies.

"Wonderland, 1904," is the title of a daintily illustrated brochure descriptive of the American North-west. It embraces a number of articles on a variety of topics. The initial article carries one to "The Haunts of Wild Game" in that vast region lying along the Canadian border, particular mention being made of the points where large game are to be found in the greatest abundance. Some attention is also given to a description of localities that are most apt to delight the angler. In this way the traveller is carried clean across the continent from the great lakes to Puget Sound by way of the Northern Pacific. At the latter point the tourist may depart in search of Alaskan game, which is in a class by itself and is now claiming the thoughts of many hunters. Indeed, the recent construction of the White Pass and Yukon Railway across the White Pass from Skaguay has opened up a region to tourists and hunters heretofore an unknown land and one full of surprises and beauties. "The Greatest Park in the World" naturally refers to the Yellowstone National Park, and is applied to this reservation on the testimony of innumerable world travellers. In recent years quite a number of improvements have been made in the park which add immeasurably to the pleasure of the traveller. The Northern Pacific has erected a station at Gardiner, Mont., within a stone's throw of the new lava arch that constitutes the official entrance to the park. If one desires to gain an idea of what luxury in travel may become one has only to read the article under the caption "What Travellers Say of the North Coast, Limited." In "The Lewis and Clark Renaissance" some idea is given of the growth of the American West, which found its first and greatest territorial expansion in the Louisiana Purchase and its initial overland exploration in the Lewis and Clark expedition. "Wonderland" may be obtained on application to Mr. George W. Hardisty, who, as representative of the Northern Pacific in this city, has his office in the Temple Building.

Sunday School Association.

The following have been elected officers of the Diocesan Sunday School Association, which has had a successful year:—President, Rev. Frank Charters; lay vice-president, Miss Norris; clerical vice-president, Rev. Jas. Ereaux; secretary, Rev. H. T. Boyle, B.D., B.A.; treasurer, Miss Thomas; executive committee, Dr. Rexford, Rev. Mr. Willis, Messrs. Forgrave, Jenkins, Campbell and Tippett, Miss A. Ekers, Miss Ross, Miss Leders, Miss Phillips, Delegates to the General Association, Mr. G. B. Capel and the Rev. H. T. Boyle.

Victorian Order of Nurses.

The monthly report of the Victorian Order of Nurses is as follows: Number of new cases, 56; average daily hours on duty, 7 1-4; average Sunday hours on duty, 5 1-3; number of nurses V.O.N. 4; number of probationers, 2; medical cases, 14; surgical cases, 1; synecological cases, 4; obstetric cases, 37; total number of visits, 877; night visits, 13; amount received in fees, $131.85.

Passed Musical Examinations.

Three pupils of King's Hall have passed the examination of the Associated Board of the Royal Academy of Music and Royal College of Music, London, Eng., held at the Royal Victoria College, in Montreal, on May 12. Olive Boyle passed with distinction, M. Valpy and L. Valpy passed. There was no failure.

HOW TWO BEAUTIFUL WOMEN ESCAPED DREAD CATARRH BY USE OF PE-RU-NA.

Catarrh Robs Women of Health and Beauty. Pe-ru-na Makes Women Healthy and Beautiful.



Miss Ellen Crawley, 241 S. Madison Avenue, La Grange, Ill., writes:

"For years I have been a sufferer with catarrh of the throat and larynx. I got hoarse on the slightest provocation, and my voice became weak and tired very easily. I could not talk for any length of time, and it was very annoying. I was very much discouraged, as nothing seemed to help me until a friend persuaded me to give Peruna a trial. I did not have much confidence in it, as everything else had failed me, but I tried it just to please my friend. My delight, therefore, may be imagined when I began to improve at once, and I have kept on improving until my voice is strong, and I am never hoarse now. Peruna has done a great deal for me."—Miss Ellen Crawley.

Miss Lydia Herziger, Grand Recorder of American Daughters of Independence, writes from Neenah, Wis., as follows:

"I have used Peruna now for four years, each spring and fall, and it keeps me perfectly well and strong. I am able to continue working and do not have to take a three months' rest, as I used to do every year. This is a great comfort to me, as I was not able to afford such a long rest. I find that it is a great preventive for colds and coughs, and soon rids the system of all disease and is an admirable medicine. I can honestly endorse it."—Miss Lydia Herziger.

Thousands of Women Cured by Peruna of Annoying Catarrh.

Dr. Hartman has probably done more than any other physician toward popularizing a means of escape from the facial deformities, such as watery eyes, twisted nose, offensive breath, dry, cracked lips, due to the ravaging effects of catarrh.

He has made chronic catarrh a lifelong study. His remedy, popularly known as Peruna, is the most famous remedy for catarrh in existence.

Probably there is not a man or woman, boy or girl, within the bounds of the United States that has not heard of Peruna. By far the largest majority have used Peruna.

The multitude of people that have been cured of chronic catarrh by using Peruna can never be known.

Many a girl has regained her faded beauty, many a matron has lengthened the days of her comely appearance by using Peruna.

Peruna produces clean mucous membranes, the basis of facial symmetry, and a perfect complexion.

The women have not been slow to discover that a course of Peruna will do more toward restoring youthful beauty than all the devices known to science.

While it is true that Peruna cures catarrh wherever located, yet it is advisable for everyone to use Peruna as a preventive, and not wait until catarrh has fastened itself in some part of the system.

Peruna acts quickly and beneficially on the inflamed mucous membranes lining the different organs of the body. Thus it will cure catarrh wherever located.

If you do not receive prompt and satisfactory results from the use of Peruna, write at once to Dr. Hartman, giving a full statement of your case, and he will be pleased to give you his valuable advice gratis.

Address Dr. Hartman, President of The Hartman Sanitarium, Columbus, O.

HUMANE SOCIETY MEDAL AWARDED TO MR. NUNNS.

Mr. George Gillespie, honorary secretary, Montreal branch, Royal Canadian Humane Association, has been advised that the medal of the society has been awarded to Mr. Frederick Lorne Nunns for bravery in saving life. The following are the particulars: On the 12th of August, 1903, Miss Carrie Trenholme and Mr. Frederick Lorne Nunns, of Montreal, were sailing on Lake Massawippi, when a sudden squall upset their canoe. Miss Trenholme and Mr. Nunns held on to it for about two hours, hoping to be seen and rescued. At the end of this time they decided that the only chance was for Mr. Nunns to swim to the shore about a mile distant. This he succeeded in doing with great difficulty, the water being very rough. On landing in an exhausted state he had to make his way for a mile or so through thick brushwood to a boathouse, the door of which he found locked. With assistance he broke open the door, got out a skiff, and rowed to Miss Trenholme's assistance, rescuing her when she was greatly exhausted.

Some Church Services.

At Douglas Methodist Church tomorrow, the Rev. J. D. Ellis, B.A., will preach at 11, and the Rev. J. C. Antliff, M.A., D.D., at 7 p.m. There will be Communion at the close of the evening service.

Rev. Hugh Pedley, B.A., will preach at both services in Emmanuel Church, to-morrow, taking for his evening subject, "The Book of Jonah—a protest against bigotry." Conference Sunday will be celebrated in St. James Methodist Church, when Rev. Dr. Philp will conduct the Conference Love Feast at 9.30; Rev. T. J. Mansell, ex-president will preach, followed by an ordination service conducted by Rev. D. Winter, president of Conference. The evening sermon will be preached by Rev. G. F. Salter, Ph. B. followed by the Sacrament of the Lord's Supper, conducted by the president. At the meeting of the Sunday School, addresses will be given by Rev. R. G. Peever and A. B. Powell, Esq.

Rev. Dr. Milligan, of St. Andrew's, Toronto, Moderator of the General Assembly of the Presbyterian Church of Canada, now in session at St. John, N. B., will occupy the pulpit of Melville Church, Westmount Park.

Salvation Army in Winnipeg.

Special to The Montreal Star.

Winnipeg, June 3.—At a meeting of the police commissioners here it was decided to withdraw the prosecutions recently inaugurated against the Salvation Army for obstructing the streets by open air meetings.

THE ILLS OF CHILDHOOD.

Every child in the country needs, at some time or other, a medicine to correct the ills incident to childhood. If Baby's Own Tablets are kept in the house and occasionally given to the little ones they will prevent illness and make the little ones rugged, strong and cheerful. Mothers should insist on having this medicine because it contains no opiate or harmful drug, and children take the Tablets as readily as they take candy. If you have a neighbor who has used the Tablets ask her and she will tell you what splendid satisfaction they give. Here is what one mother, Mrs. Wm. Sinclair, Hebron, N.B., says: "I have used Baby's Own Tablets with so much satisfaction that I do not feel safe when I have not got a box in the house. I am sure that other mothers will be quite as well pleased with them." You can get the Tablets through your druggist or by mail at 25 cents a box by writing The Dr. Williams Medicine Co., Brockville, Ont.

IN AND AROUND THE CITY.

BRITISH IMMIGRANTS. — There was a large crowd of immigrants yesterday in the vicinity of the Windsor Station. The majority were from the British Isles and were bound for different points of Ontario and the North-West. Several intended to settle in the Rainy River country. All of them seemed to be prosperous.

WANT BONUS FOR PEAT. — A deputation from Montreal went to Ottawa yesterday to urge Hon. Mr. Fielding to subsidize the Canadian peat industries. The deputation consisted of Hon. R. Prefontaine, Mr. F. D. Monk, M.P., Mr. J. W. Harris, Ald. Bastien, Mr. Wm. B. Powell and Mr. Geo. Durnford, all of this city.

INSURANCE CASE. — Mr. Justice Doherty has dismissed the action of Mr. Jeremie Meilleur, of St. Anne de Bellevue, against the Liverpool and London and Globe Insurance Company. The action was taken to recover $1000 insurance on the plaintiff's house and furniture. The Court decided that on account of plaintiff's failure to state that he had a policy for $400 in the Montmagny Mutual Company his insurance was forfeited.

THE LATE MOLYNEUX ST. JOHN —The interment in Mount Royal cemetery of the body of the late Mr. Molyneux St. John, former Gentleman of the Black Rod, took place this morning, on the arrival of the C.P.R. train from Ottawa. The remains were met by Mr. H. A. B. St. John, a brother of the deceased; Mr. Aubrey St. John, his nephew, and by Mr. H. R. Charlton and Mr. George Hyde, close personal friends. A number of the late Mr. St. John's many friends in this city attended the interment to testify to the esteem in which they held him.

Boy Died of Excess of Joy.

Ottawa, June 4. — Francis James, the eleven-year-old son of H. F. James, of Kemptville, has died in St. Luke's Hospital from a paralytic stroke, brought on by sudden joy. The boy had been ill of an abcess of the brain and all hope of his recovery had been given up. Under the doctor's care, however, he began to recover. But when the good news of his possible recovery was told him, the shock to the brain was so great as to bring on paralysis of the respiratory organs, which proved fatal.

LOOK FOR THE

XXXX

ON PAGE 11!

Montreal Park & Island Railway Co.

LACHINE. — From Post Office, 20 min. service, 5.40 a.m. to 12 p.m., last car at 12 midnight. From Lachine—20 min. service, 5.50 a.m. to 11.50 p.m. Last car 12.50 a.m.

SAULT AU RECOLLET — From Craig and Chenneville, 45 min. service, 6.15 a.m. to 11.30 a.m., 30 min. service 11.30 a.m. to 11 p.m. Last car 12.00 midnight. From Sault au Recollet, 45 min. service, 5.30 a.m. to 12.15 p.m., 30 min. service 12.15 p.m. to 11.45 p.m.

MOUNTAIN. — From Mt. Royal avenue, 20 min. service, 5.40 a.m. to 11.40 p.m. From Victoria avenue, Westmount, 20 min. service 5.50 a.m. to 12.10 a.m.

CARTIERVILLE. From Snowdon's Junction 40 min. service 6.00 a.m. to 12.00 midnight. From Cartierville 40 min. service 5.40 a.m. to 11.40 p.m.

MOUNTAIN BELT LINE.—Special Belt Line service as required, via St. Catherine street.

Extra cars will be run on all lines as required. For extra cars for Lachine, take Notre Dame cars to connect at Cote St. Paul. For extra cars for Sault au Recollet, take St. Denis cars to connect at C. P. R. tracks. 115 tf

An Australian Fleeced in New York.

New York, June 4.—The Times says a wealthy Australian, who arrived in New York ten days ago from London, was swindled out of $25,000 by a band of wire-tappers a week ago in a Broadway Hotel near 42nd street. On account of his large business connections and also because of the fact that he was equally guilty with the wire-tapping operators, the Australian made no report of the matter to the police, but sailed on the following day for London.

A "FIVER" THAT'S ALL RIGHT

A five-cent tin of Clark's Pork and Beans makes a first-rate lunch for one person. It satisfies and nourishes, and is simply delicious.

WM. CLARK, Mfr., Montreal.

OCEAN STEAMSHIPS.



ALLAN LINE

ROYAL MAIL SERVICE

MONTREAL TO LIVERPOOL VIA MOVILLE.

Tunisian...Fri. 3 June, 5 a.m. Quebec 3 p.m
Ionian....Fri. 10 June, 9 a.m. Quebec 10 p.m
Bavarian..Fri. 17 June, 4 a.m. Quebec 3 p.m
Parisian..Fri. 24 June, 9 a.m. Quebec 10 p.m
Tunisian..Fri. 1 July, 4 a.m., Quebec 3 p.m

FIRST CLASS, $70 upwards, according to steamer, and number occupying stateroom.
SECOND-CLASS, Liverpool or Londonderry, Bavarian, Tunisian, or Ionian, $40. Parisian, $37.50. Return tickets at reduced rates.
THIRD CLASS, Liverpool, London or Glasgow, $26. Paris, $22.

GLASGOW DIRECT SERVICE.

Corinthian.....Wed. 15 June, 20 July
Sicilian.....Wed. 29 June, 3 Aug.
Pretorian.....Wed. 6 July, 10 Aug.

All Classes of Passengers. Very superior accommodation and very low rates.
H. & A. ALLAN, General Agents, Montreal. 97 tf

Dominion Line Steamships

Weekly Sailings to Liverpool.

FROM MONTREAL.

tKensington...June 4th | tVancouver....July 2nd
sDominion....June 11th | tKensington....July 9th
tSouthwark...June 18th | sDominion....July 16th
tCanada.....June 25th | tSouthwark...July 23rd

Montreal to Avonmouth (Bristol)

sManxman.....June 11th | sTurcoman.....July 9th
sKnightsman..June 25th | sManxman.....July 23
sCold storage. tCold storage and Cool Air.
Steamers sail at day-light.

Moderate Rates.

Ask Agents for particulars of moderate rate service To Liverpool, $37.50. To London, $40.00 and upwards according to steamer and berth.
For all particulars as to freight and passage apply to local agent or to
DOMINION LINE, 17 St. Sacrament st., Montreal. 138 tf

Canadian Pacific Railway Coys

ATLANTIC STEAMSHIP LINES.

SUMMER SAILINGS, MONTREAL AND LIVERPOOL.

From Liverpool. Steamer. From Montreal.
*Tuesday, May 17. MONMOUTH.....June 4
Tuesday, May 24, LAKE CHAMPLAIN..June 9
Tuesday, June 7. LAKE ERIE.....June 23
June 14.....LAKE MANITOBA..June 30
June 28.....LAKE CHAMPLAIN..July 14
July 12.....LAKE ERIE.....July 28
*Steamers sail from Montreal at daybreak, passengers embarking the evening previous.
*Does not carry passengers.

RATES OF PASSAGE.

First Cabin, $60 and upwards. Round trip tickets at reduced rates.
Second Cabin, to Liverpool, $37.50; to London, $40.00. Round trip, $71.25; London, $73.75. Third Class to Liverpool, London, Glasgow, Belfast, Londonderry and Queenstown $25.00. Apply to
Canadian Pacific Railway Co. Atlantic Steamship Lines.
Board of Trade Building, St. Sacrament st., Montreal. 95 eod tf

Hamburg-American.

Semi-Weekly Twin Screw Service.
FOR PLYMOUTH, CHERBOURG, HAMBURG.
THE GREAT OCEAN FLYER.
SS. DEUTSCHLAND,
686 1-2 ft. long—23 1-2 knots average speed.
Sails June 9, July 7, Aug. 4, Sept. 1.
s Deutschland...June 9 | s Bluecher.....June 23
Waldersee.....June 11 | Pennsylvania....June 25
Hamburg.....June 16 | s Moltke.....June 30
Phœnicia.....June 18 | s Patricia.....July 2
s Has grill room and gymnasium on board.
s Will call at Dover only.

MEDITERRANEAN SERVICE.
New York-Naples-Genoa.
By superb new twin screw steamers.
Prinz Adalbert.....June 25, Aug. 16, Oct. 4
Prinz Oskar.....July 16, Sept. 6, Oct. 25
First Cabin, $60 and $75, Upward, According to season.
Hamburg-American Line, 37 B'way, N. Y.
James Thom, General Agent, 17 St. Sacrament st.; W. H. Henry, Temple Building, 185 St. James st.; Battersby's Tourist Agency, 178 St. James st. 132 tf

North German Lloyd.

Fast Express Service
PLYMOUTH—CHERBOURG—BREMEN.

K Wm. II, June 14, 6 a.m. | Kaiser, July 19, 10 a.m
Kaiser, June 21, 10 a.m. | Kronprz, Jy 26, 2.30 p m
Kronprz, June 28, 6 a m | K Wm. II., Aug. 2, 1 p. m
K Wm. II, July 12, 2 p m | Kaiser, Aug. 16, 10 a m

Twin-Screw Passenger Service.
PLYMOUTH—CHERBOURG—BREMEN.

Alice.....June 7, 11 a. m. | Kurfurst, July 5, 10 a m
Barbarossa June 16 noon | Alice, July 14, 10 a. m.
Friedrich, June 23, 1 p m | Barbarossa, July 21, 11 am
Bremen, June 30, 11 a m | Friedrich, July 28, 10 a m

Mediterranean Service
GIBRALTAR—NAPLES—GENOA.

Irene....June 11, 11 a. m. | Luise.....Aug. 6, 11 a m.
Albert..June 25, 11 a. m. | Irene.....Aug. 27, 11 a m.
Luise.....July 2, 11 a. m. | Hohenz'n Sept. 10, 11 a m
Irene....July 16, 11 a m. | Luise...Sept. 24, 11 a. m.

OELRICHS & CO., 5 Broadway, N. Y.
W. H. Henry, Sole Agent for Montreal, Temple Building, 185 St. James street. 132 tf

NORTHERN NAVIGATION CO., (LIMITED)

Sailings from Sarnia at 3 p. m.

For Duluth, S. S. Huronic, May 18, 27, June 6 and 15. For Soo, Port Arthur and Fort William.—S.S. Huronic, Empire and Monarch—May 13, 18, 20, 23, 27, 30, June 1, 6, 8, 10 and 15.

Sailings from Collingwood, 1.30 p. m.

For Owen Sound, Killarney and Soo, Tuesdays. For Parry Sound, French River and Soo, Thursdays and Saturdays.

Sailings from Owen Sound at 11 p. m.

For Collingwood, Parry Sound, French River and Soo, Wednesdays and Fridays. For Killarney and Soo, Tuesdays. Str. Jno Lee leaves Parry Sound at 7 a. m. Mondays, Wednesdays and Fridays. Returning leaves Penetanguishene 6 a. m., Midland, 9 a. m., Tuesdays, Thursdays and Saturdays.

For tickets and information apply to any Grand Trunk Ry. and Freight Passenger Agent. H. C. Hammond, President, Toronto; E. H. Gildersleeve, Manager, Collingwood; C. H. Nicholson, Traffic Manager, Sarnia. 131 104

Anchor Line

United States Mail Steamships
Sail from New York every Saturday for
Glasgow via Londonderry

Superior Accommodations at Lowest Rates for all classes of passengers.
For Rates, Books of Information for passengers and New Illustrated Book of Tours,
Apply to HENDERSON BROTHERS, General Agents, 17 and 19 Broadway, New York, or Battersby's Tourist Agency, 178 St. James st., Montreal. 108 52

CUNARD LINE

Boston-Queenstown-Liverpool

Fast Twin-Screw Mail and Passenger Steamers. 14,350 tons; 600 feet long. Remarkable for steadiness. Rooms upper deck midships; perfect ventilation.
SAXONIA June 21, July 19, Aug. 16, Sept. 13, Oct. 11
IVERNIA June 7, July 5, Aug. 2, Aug. 30, Sept. 27.
Plans, sailings, etc., 126 State St., Boston, Mass.
CHAS. P. SUMNER, Agent, or to
W. H. Henry, Temple Building, 185 St. James. 83 eod tf

The FINSKA LLOYDS NAVIGATION Co.

The only direct line between France and Canada, sailing as follows:

From Havre. From La Pallice. From Montreal
SS. Hermes ..April 20 April 25 May 15
SS. Hektos ..May 10 May 15 June 10
And monthly thereafter.
For rates of freight and further information apply to
CHAS. N. BLAKELEY.
61eodtf 101 Coristine Building.

NEW ORLEANS BY WATER

Elegant New Passenger Steamships of the
Southern Pacific

Leave New York every Wednesday at noon, arriving New Orleans Monday.
Leave New Orleans every Wednesday at noon, arriving New York Monday.
For further information address 349 Broadway, or 5 Broadway, Washington Bldg.
E. E. CURRIER, N.E.A., 170 Washington street, Boston, Mass.

RAILROADS.

GRAND TRUNK RAILWAY SYSTEM

World's Fair

ST. LOUIS, Mo.

REDUCED RATES

FROM MONTREAL.

Limit 15 Days.....$24.00
Limit 60 Days.....$29.35
Limit until Dec. 15.....$35.20

FOR ROUND TRIP

STOP OVERS ALLOWED

—AT—

CHICAGO

also at TORONTO, HAMILTON, LONDON, PORT HURON, DETROIT, and any point in Canada.

SIDE TRIP TO NIAGARA FALLS

$1.40 additional.
Tickets on sale daily until December 1st, 1904.

CHEAP WEEK END TRIPS

GOING—Saturday or Sunday by any train.
RET'G until Monday by any train.
—AS FOLLOWS—

Belœil	$ .50
Bluff Point (Cliff Haven) N.Y.	3.35
Burlington, Vt.	3.35
Cornwall	1.35
Highgate Springs, Vt.	1.85
Massena Springs	2.85
Otterburn Park (including one admission to Park)	.85
Plattsburg, N.Y.	3.00
Quebec	4.00
Rouse's Point	2.00
Sherbrooke	3.00
Ste. Anne de Bellevue	.25
St. Hyacinthe	1.20
St. Johns	1.10
Vaudreuil	.90

ALSO MANY OTHER POINTS.

CITY TICKET OFFICES:
137 St. James street. Telephones Main 460 and 461, or Bonaventure Station.

CANADIAN PACIFIC RAILWAY — IDEAL — CANADIAN PACIFIC RAILWAY

Week End Trips

Good Going Saturday or Sunday. Returning Monday.

Abbotsford	$1.00
Bedford	1.00
Cowansville	1.35
Joliette	1.15
Labelle	2.30
St. Johns, Q.	1.10
St. Agathe	2.10
(Sundays only)	1.50
St. Annes de Bellevue	.50
Knowlton	2.30
Quebec	4.00
St. Gabriel de Brandon	1.80
Nominingue	4.10
Shawbridge	1.25

Rates to many other points on application.

SPECIAL SATURDAY SERVICE.
LEAVE MONTREAL

For Brome Lake, Knowlton, Cowansville and Sherbrooke.
(Windsor st.) 1.40 p.m. Saturdays. Returns Mondays, arriving Montreal 9.40 a.m. Regular train leaves Windsor St. 4.30 p.m.

For Dorval, Valois, Pointe Claire, St. Annes, Vaudreuil, Hudson, Point Fortune and Intermediate Stations.
(Windsor St.) 1.30 p.m. Saturdays. Returns Mondays, arriving Montreal 8.40 a.m., 9.35 a.m. and 11.45 a.m. For additional trains see time table.

For Laurentian Mountains, Piedmont and Intermediate Stations to Labelle.
(Place Viger) 1.25 p.m. Saturdays. Returns Sunday night, arriving Montreal 9.10 p.m., and Monday, arriving Montreal 8.40 a.m. and 9.50 a.m.

For Ste. Rose, Ste. Therese, St. Jerome, Shawbridge and Montfort Jct.
(Place Viger) 1.45 p.m. Saturdays. Returns Sundays, arriving Montreal 8.50 p.m. and Mondays, arriving Montreal 8.30 a.m. and 9.50 a.m. For additional trains see time table.
Change in time takes effect June 13th.
TICKET OFFICE: 129 St. James st. (Next Post Office.)

Rutland Rd.

WINDSOR ST. STATION

TRAINS LEAVE AS FOLLOWS:

8.50 a.m., Day Express, daily, except Sunday, arriving Burlington 11.55 a.m., Troy 4.20 p.m., Albany 4.55 p.m., New York 8.00 p.m., Boston 8.00 p.m., Worcester 7.32 p.m.
7.10 p.m. Night Express, daily, arriving Burlington 10.10 p.m., Troy 2.50 a.m., New York 7.17 a.m., Boston 7.00 a.m., Worcester 6.26 a.m.
Pullman sleeping and parlour cars on through trains.
Secure accommodations and tickets at 141 St. James street, and Windsor Station.
C. A. Nimmo, Gen'l. Pass. Agt. T. M. Fallon, City Pass. Agt. 79 eod tf

Great Northern Railway of Canada

Station, corner Moreau and St. Catherine sts. Telephone East 3407.
Trains leave as follows:
8.45 a.m.—Week days, due L'Assomption 9.44 a.m., L'Epiphanie 9.50 a.m., Joliette 10.30 a.m., Grand Mere 12.45 p.m., Shawinigan Falls 12.55 p.m., Quebec 7.40 p.m.
5.15 p.m.—Week days for L'Epiphanie, Joliette, St. Julienne, New Glasgow, etc.
Trains arrive Montreal 9.35 a.m., 6.05 p.m. (week days). 25 law tf

NEW YORK CENTRAL & HUDSON RIVER R. R.

Trains leave Windsor Station as follows:
8.20 A.M. daily except Sunday. } for all Adirondack Mountain points, Montreal, Ottawa, Syracuse, Rochester, Buffalo.
7.00 P.M. daily.
Albany, New York and all points south.
8.20 A.M. except Sunday
9.25 A.M. except Sat. and Sunday
9.45 A.M. Sunday only
1.35 P.M. Saturday only
5.10 P.M. except Sunday
7.00 P.M. daily } Local train for Chateauguay, Beauharnois, Coteau, St. Timothee and Valleyfield.
For tickets, time tables, Pullman car accommodation and full information, call at the city office,
130 St. James Street,
H. J. HEBERT, City Ticket Agent. F. B. BARBOUR, General Agent. 123eodtf

R & O. TICKET OFFICE, 129 St. James St. (Opp. P.O.)

MONTREAL-TORONTO LINE, via 1,000 Islands and Rochester, N. Y.—Steamers leave on Mondays, Wednesdays and Saturdays, at 3.15 p.m., from June 1st to June 15th; thence daily, except

MANY ITALIANS GETTING WORK

Fewer Applied for Relief This Morning Than for a Week.

EXPERIENCE OF DELEGATION

Went to City Hall to See Mayor, But Could Not Tell What They Wanted.

The Italian situation shows signs of improvement. At least, the clouds have lifted to a certain extent, and the gloom which was the result of hundreds of Italians hungry, and unable to get work, is beginning to pass away.

About thirty have obtained employment on the farms in the neighbourhood of Montreal. Farmers, reading in the Star of the number of men looking for work, have called at the office of the Italian Immigration Aid Society, and engaged men. In addition fifty have been engaged for work in the asbestos mines, and last night a few called upon Mr. Candori to say they had obtained jobs on the C.P.R., and to thank him for his kindness in their time of need. The number applying for bread this morning was smaller than on former occasions.

About two hundred Italians went to the City Hall yesterday to see the Mayor, but instead of going in as a deputation they waited without while one of their number entered. Unable to make himself understood he wandered about, until some kindly disposed person gave him a quarter. As he could not explain his errand he returned to his companions.

The Aid Society is now considering the prospects for the winter when these men will return from the farms without enough money to keep them through the cold months. Work in the lumber camps is what many of them are well fitted for, but unfortunately their time with the railroads is never ended when the lumber camps are engaging men.

SERUM FOR TYPHOID AND TUBERCULOSIS.

Hygiene Committee Asks Dr. de Martigny to Obtain a Supply.

The Hygiene Committee of the city is taking steps to provide against the spread of tuberculosis. At the meeting held yesterday, Dr. Adelstan de Martigny, who is leaving for Europe, was commissioned to secure some of the serum discoverd by Dr. Marmoreck, of the Pasteur Institute, and also some of Dr. Miragliano's anti-tuberculosis vaccine. These have been tried with good effect in Europe, and the aldermen believed it would be well to use them in this city.

Dr. Dagenais, president of the Health Committee, announced that he would try to secure from the City Hall sub-committee apartments at the City Hall where tuberculous patients could be treated.

Dr. de Martigny will also be asked to try and secure some of Dr. Chantenesse's serum against typhoid, as well as that for the same purpose discovered by Dr. Marmoretti.

The committee recommended the immediate construction of sewers on Christopher Columbus avenue, between Mount Royal and Marianne street.

Dr. Louis Laberge, the Medical Health Officer, was instructed to see whether the houses where the unemployed Italian labourers are staying are kept in a sanitary condition.

STONECUTTERS' STRIKE NEARING SETTLEMENT.

What the Bookbinders, Plumbers, and Steamfitters are Doing.

Indications are the strike of the stonecutters will be at an end in a day or two.

The only thing which now separates the masters and the men is the question of the eight-hour day.

At the meeting of the stonemasons and contractors it was agreed, after considerable discussion, to pay the union schedule rate of wages, but exception was taken to the eight-hour clause.

No effort was made to-day to settle the bookbinders' strike. The men are waiting for an answer from their headquarters regarding the calling of a general strike. In all likelihood the question will be decided at next Wednesday night's meeting of the union.

The plumbers and steamfitters last week received $1,000 from the various local unions in the United States.

The 'Longshoremen will hold their annual meeting to-morrow afternoon at 1242a Notre Dame street. The Labour Department, the Labour Gazette and the immigration policy of the Dominion Government will be again up for discussion.

LORD DUNDONALD ON PEACE ESTABLISHMENTS

Reception to General Officer Commanding at Military Institute.

At the reception held in his honour in the Military Institute yesterday evening, Lord Dundonald, the General Officer Commanding, made a brief address, in which he dealt principally with the peace service establishments. The subject, he said, was not yet clear to all minds.

According to the new arrangements the companies would be increased in strength by the addition of an additional captain and a subaltern. These officers would draw pay in peace times and in war time they would be left behind to recruit a duplicate regiment. It would now be possible to recruit the regiments up to a thousand men, but it would not be essential that all should drill. They could be recruited and sworn in for three years for war service. There would, however, be one day in each year set aside, known as Muster Day, at which every man on the roll must report.

Regarding the duties of the extra officers, the General stated that he had not yet decided how they should be divided. He had thought of putting a 2 opposite their names, but afterwards it appeared to him that this would be putting an earmark on them. Then he thought that the best way was to make only one list, and allow the commanding officers to divide the work. He asked those present for their opinion, and it was unanimous that only one list should be made.

The General also stated that the new order of things would add 1,500 officers to the strength of the militia, and that the regiments would be 1,000 men strong, and the cavalry corps 700.

Speaking of the service (khaki) uniform, the General said that he did not know how soon the Government intended to issue it.

COMES NATURAL

to any one to like the delicious, rich, nourishing food-drink

POSTUM

after a few days use in place of coffee

Get the little book, "The Road to Wellville," in each pkg.

LAW SETS A SLOW PACE FOR AUTOMOBILES.

Chauffeurs Indignant at Limitations Legislature Has Placed on Them.

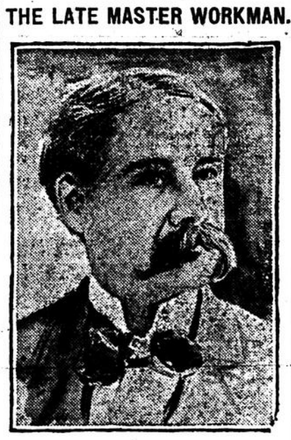
Those who operate automobiles in the city are much perturbed over an enactment just passed by the Legislature saying these machines must not run faster than six miles an hour in cities and towns. The City Council was considering the speed of automobiles, but the Legislature has settled the question, both for Montreal and outside places.

The enactment passed by the Legislature says these machines must not run faster than six miles an hour in villages, towns and cities, and fifteen miles on country roads. Six miles an hour is the gait at which horses are allowed to trot by the civic by-laws.

Another important provision of the new statute is to the effect that should horses display any sign of fear, on the approach of an automobile, the chauffeur or person in charge of the latter must first slow up considerably, and, if required to do so, by the simple wave of the hand, on the part of the horse driver, come to a full stop, until the horse has become manageable.

The new law further enacts that the word "automobile" includes all vehicles operated by any other power but muscular force, excepting railway or tramway cars or motor vehicles, run on rails, and it provides a penalty of $20 or one month's imprisonment for an infraction of any of its provisions.

THE LATE MASTER WORKMAN.



THE LATE W. H. MILLER,
Supreme Master Workman of the Ancient Order of United Workmen.

THE MYSTERY OF THE ARTIST, BARNSLEY.

Report That He is at Woodlands—Rumour That He Has Been Killed.

The absence from home of James M. Barnsley is still a mystery, but two Montrealers say that they saw him near Woodlands, the next station to Chateauguay, yesterday, and that a number of children were teasing him. Friends will leave for Woodlands this afternoon.

There is another story to the effect that the man who was found mangled to death on Thursday morning on the Grand Trunk Railway tracks, near St. Dominique, was Barnsley. A piece of cloth found near the place where the accident occurred is said to correspond with the cloth of the coat worn by Barnsley when he left home.

IN AND AROUND THE CITY.

A CAR RIDE. — The "Central Y's" on Saturday next take a car to Back River, where a picnic will be held.

STREET CAR ACCIDENT.—A street car ran into a horse and vehicle at the corner of Chabolilez Square and Notre Dame street yesterday. The vehicle was somewhat damaged.

CLOSING EXERCISES.—Miss Ball's Kindergarten and Primary School closed yesterday with songs and recitations. Prizes were awarded to Margaret Patterson, Phylis Pyke, Wilson Danton, Humphrey Gilbert and D. Lewis.

FIRE IN FORTIFICATION LANE.—A fire broke out last night in the premises occupied by John Burns & Co., plumbers, and Mr. J. Murphy, at 181 Fortification Lane. The firemen extinguished the flames in a few minutes. The damage is slight.

DROWNED IN CANAL.—Yesterday afternoon while playing near the canal opposite the Montreal Rolling Mills, Edouard Levesque, 18 years of age, who lived with his parents at 110 Ann street, fell into the water and was drowned. The body was recovered shortly afterwards.

ANGLICAN PICNIC.—A picnic will be held at St. Paul l'Hermite, on Saturday, the 25th inst., in connection with the Anglican Mission, St. Denis Boulevard. A special train has been engaged for the occasion and a pleasant day's outing at this lovely riverside park is anticipated.

TOOK THE WRONG MEDICINE.—Isaac Munn, about 60 years of age, residing at 53 St. Urbain street, swallowed a dose of poison this morning at his home by mistake, and now lies in the General Hospital in a critical condition. Mr. Munn had been ill for some time. There were several bottles on the wash stand from which he was taking medicine, and he accidentally got hold of the wrong one.

Funeral of Mrs. A. E. Tuddenham.

The funeral of the late Mrs. Tuddenham, wife of Mr. Albert E. Tuddenham, who died Wednesday night, took place yesterday afternoon. The deceased lady was an elocutionist, well known throughout the city. Her talent, which was highly appreciated, was always available for any charitable purpose and especially in connection with the entertainment of the aged, infirm and afflicted. The service in the Westmount Baptist Church, was conducted by Rev. Frank S. Weston, the pastor, assisted by Rev. Dr. Gordon, and Rev. J. R. Webb. The large congregation, which assembled, notwithstanding the inclemency of the weather, abundantly testified to the high esteem in which the deceased lady was held.

Montreal Drug Club.

Invitations for the opening night of the "Montreal Drug Club," have just been issued, to take place at their club rooms, 112 Mansfield street.

CONFERENCE VOTES FOR CHURCH UNION

Methodists Pass Unanimously a Motion Favouring It.

ALMA COLLEGE IN TROUBLE

Conference Protests Against Church Institutions Obtaining Aid From Public Taxes.

The afternoon session of the Montreal Methodist Conference was occupied principally with discussions and resolutions which arose out of the speech of Dr. Carman, the general superintendent, in the morning.

The question of church union came up for considerable comment. All the speakers were in favour of it. A deputation was received from the Congregational churches of the city, consisting of Rev. Hugh Pedley, Emmanuel Church; Rev. Dr. Warriner, of the Congregational Theological College, and Rev. E. H. Tippet, of Calvary church. Each gave a short address. A resolution was moved by Rev. Dr. Antliff, seconded by Mr. J. W. Knox, of Montreal, and was carried unanimously. It read:

"That this Montreal Conference desires to place on record its satisfaction that the resolution passed by the General Conference, looking for the organic union of the Presbyterian, Congregational and Methodist churches has met with such widespread approval, as is indicated by the action of the various ecclesiastical and other gatherings; and we hereby express our hope and prayer that the spirit of union may deepen and extend and the several churches concerned may be so guided by the head of the Church that all obstacles to such union may be removed, and that in due time the churches concerned may become one."

THE CHURCH AND STATE AID.

The fact that Alma College, St. Thomas, was accepting pecuniary aid from the municipality, came up for considerable discussion. Rev. Mr. Kelley brought up the matter in the afternoon and dissented strongly from the action of the college.

Rev. Dr. Potts replied that the donation of money to keep the institution in existence was purely a business transaction on the part of St. Thomas citizens. People of different denominations had supported the movement.

Rev. Dr. Elliott, of Montreal, feared that a precedent of state help for a religious institution might be established by the acceptance of such money.

Rev. E. Thomas was of the same opinion and presented the following motion, seconded by Rev. Isaac Hall, embodying his views:

"That this Conference has learned with regret that in the city of St. Thomas an institution owned and controlled by the Methodist Church has been apparently willing to receive a grant of public funds. While not expressing any opinion as to the action of the college authorities in the matter, this Conference places itself on record as deprecating any recognition of the principle of the diversion of public funds contributed under compulsion by members of all religious faiths to the accomplishment of denominational purposes."

Two-thirds of the votes were cast for the resolution.

A report from Stanstead College was read.

The following elections took place: Rev. C. D. Baldwin and Lir. Irwin Hilliard, assistant secretaries; Rev. M. L. England, journal secretary, and Rev. C. E. Bland, conference reporter.

From Montreal District came the request that $200 be granted to assist the "Aurore," the French organ of Protestantism in Quebec.

A resolution passed by the Kingston District was read in which the District asked the Conference to take some action to make a strong representation to the Government against the way in which chaplains of penetentiaries are appointed.

In the evening six young ministers were received into the ministry and granted their license to preach. They were Revs. Alfred L. Boyd, Burton B. Brown, Jacob I. Hughes, J. Howard Philp, Robert C. Armstrong and Arthur E. Hagar and T. Anson Halpenny.

THE TELEGRAM CASE.

Emily Pherson Acquitted on Charge of Forgery.

Emily Pherson, who was charged in the Court of King's Bench with forging the name of Mrs. McPherson to receipts for telegrams was acquitted this morning, the Crown throwing up the case.

THE PLAYERS FOR TO-DAY'S BIG LACROSSE MATCH.

The betting on to-day's big lacrosse match has somewhat changed. Even money is the rule.

The players are in the position in which they will play.

Montreal:—

Hamilton, Taylor, Haynes, Strachan, Davidson, Finlayson, McKerrow, Marshall, Nolan, Leahy, Hendry, Welles, Ward, Dodd, Madden.

Shamrocks:—

Kavanagh, Valois, Howard, Riley, McIlwaine, Currie, Robinson, J. Brennan, P. Brennan, Hogan, Hennessy, Noonan.

The Situation at the "Soo."

Special to the Montreal Star.

Sault Ste. Marie, Ont., June 4.—The officials of the new company now owning the Consolidated Company's assets, say that all the works will be put into operation as rapidly as possible. Cornelius C. Shields has received an offer of the position of general manager. He will announce his decision at the first meeting of the directors.

Sudden Death at Murray Bay.

Special to The Montreal Star.

Murray Bay, June 4.—A. F. Lapointe, a wealthy merchant of Murray Bay, who retired from business a month ago, was found unconscious in his back yard about three o'clock yesterday afternoon and died at nine o'clock. He was 69 years old.

A Collision at Port Arthur.

Special to the Montreal Star.

Port Arthur, Ont., June 4.—Street cars in charge of Motormen Lampshire and Comber met on a curve about a mile out of town last night. Comber put on brakes and jumped and Lampshire endeavoured to do the same, but did not succeed before the cars came together. Lampshire's car and trailer, which were from Fort William, were filled with passengers, many of whom were cut by broken glass.

DRINK HABIT CURED
AT HOME, IN PRIVATE,
Without the Patient's Knowledge.
Administered simply and easily. SAMPLE FREE, and pamphlet to any address in Canada. Sent in plain envelope.
ST. GEORGE MEDICINE CO.,
P.O. Drawer 2654, Toronto, Ont.
Private address Mr. H. A. Gilroy, P.O. Drawer 2654, Toronto, Ont. 133 1awtf

APPEALS TO THE PRIVY COUNCIL

Canadian Associated Press.

London, June 4.—The Liverpool Mercury comments favourably on Mr. Donald Macmaster's memorandum on the legal anomalies in appeals to the Privy Council. The Mercury declares that a simplification in the procedure in appeals would improve the relations between the Motherland and the Colonies. "The useless practice of affixing the summons in a conspicuous place in the Royal Exchange with the consequent delay wants to be abolished forthwith."

MR. PLUMMER RETURNING.

Canadian Associated Press.

London, June 4. — Mr. J. H. Plummer returned yesterday to the Grand Hotel, London, from his continental trip. He said he had received a cable from the directors of the Dominion Steel Company re the strike. It was quite impossible, he declared, to raise the wages of the men at present, owing to the state of affairs. An emergency meeting will be held in Montreal. Mr. Plummer will sail by the Campania.

MR. T. B. HALL ARRESTED IN VICTORIA.

Victoria, B.C., June 4.—T. B. Hall, provincial assessor, with special supervision over the Victoria district, was arrested and taken to the provincial gaol last evening, charged with the embezzlement of over $5,000 from the funds of the department over which he has control. Mr. Hall is one of the best known men in the province, having come here fifteen years ago. He soon became very prominent in commercial circles. He obtained from the city of Victoria a substantial bonus to establish a rice mill, which was run at a steady loss from the start. The firm was declared bankrupt. He then drifted into one business after another, occupying various secretaryships, until the position of provincial assessor was left vacant by the death of Mr. Moreland. The Government appointed Mr. Hall to the general satisfaction of the public, who felt that he was well fitted and deserving of his position. In his palmy days Mr. Hall built a palatial mansion in the fashionable quarter of Victoria and dispensed hospitality with a lavish hand. The news of his arrest came as a surprise to his large circle of friends in this city, who looked upon him as a model of integrity. Hall will be formally charged in the provincial police court.

MARINE NEWS.

Date of Sailing of New Donaldson Liner.

The new Donaldson liner, which arrived in port during the last week, will sail on Wednesday next for Glasgow. The new vessel is a leviathan in size, and has four masts. Rigged with derricks from one end to the other, she is one of the most modern freighters afloat, being from the yards of Vickers, Sons & Maxim, Limited, who are the builders of some of the largest battleships, and have several big boats now on the stocks, including the new battleship Dominion for the British Government.

The Athenia is 475 feet long, with a breadth of 55 feet 10 inches, and a depth of 25 feet 6 inches. She has six large holds with a measurement of 363,933 feet, with a corresponding number of 'tween decks; capacity 125,126 feet, with space in the shelter deck for cattle or cargo to the extent of 170,459 feet, or over 16,000 tons measurement. Her engines are triple expansion with cylinders 27x44x72 inches, and six steel boilers with 180 lbs. pressure, and developed a speed of 15.2 knots on her trial trip.

A portion of her 'tween decks has been insulated with the latest system of cold storage, which is divided into separate compartments, enabling the successful carriage of fruit, butter, dressed meats, or any kind of produce which requires different temperatures. Her system of ventilation is perfect throughout the ship, and in addition she is fitted with a number of electric Sirocco fans, and is admirably adapted for the carriage of fruit, eggs or any other perishable cargo.

The cattle trade has not been lost sight of. Her deck fittings are of a permanent character, with high 'tween decks and large alleyways, water pipes and connections conveniently arranged throughout the decks, making the watering of the live stock a very easy matter. She is lighted throughout with electricity. The Athenia has accommodation for 25 saloon passengers. Her dining saloon is on the upper deck, and large airy cabins on the deck below.

The Donaldson line as well as the port of Montreal are to be congratulated on this latest acquisition to the fleet. Her commander, Captain W. B. Webb, formerly of the Kastalia, although a young man, is well known in the trade, having sailed to the St. Lawrence for the past fifteen years in the employ of the Donaldson line.

The Royal Mail SS. Ionian passed Father Point at one o'clock yesterday afternoon, from Liverpool. She has on board the following cabin passengers:

Cadet H. A. Binmore, Mr. J. Boydell, Miss Boydell, Miss L. E. Bridges, Mr. S. W. Brooks, Lieut. A. A. Lovett Cameron, Mrs. P. Lovett Cameron, Mr. L. Clayton, Mr. J. Clement, Mr. Delisle, Mrs. Eckenstein, Miss Eckenstein, Mr. T. H. Fulford, Mrs. Fulford, Master J. Fulford, Miss F. Fulford, Cadet H. K. Garnier, Rev. J. T. Gurney, Mrs. Gurney, Dr. J. A. M. Hemmeon, Mr. A. S. Henshaw, Mrs. Henshaw, Miss Henshaw, Mr. J. H. Hoyle, Mr. J. B. Laflamme, Mr. A. C. Macdonald, Mrs. Macdonald, Miss Macdonald, Mrs. R. L. Macdonell, Rev. E. G. May, Dr. O'Reilly, Mr. J. R. Pickering, Mr. G. A. Rock, Mrs. Schmilewsky, Mr. R. W. Shepherd, Mr. H. S. Spottiswoode, Lieut.-Col. Starkey, Mr. T. R. Starkey, Mr. S. W. Tonks, Mr. J. G. S. Turnbull, Mr. C. E. Wilkinson.

She also carries 227 second and 547 steerage passengers.

The Canadian Pacific Atlantic line SS. Lake Champlain passed Quebec yesterday afternoon. She had 28 first, 72 second, and 220 third class passengers. The cabin passengers were as follows:

Mrs. E. M. Buckell, Mr. A. W. Jobson, Mr. Leslie Douglas, Mr. H. E. Hayne, Mrs. D. A. Hennicker, Mr. George W. Huntington, Mr. K. T. Wilkinson, Mr. G. Macrone, Mrs. G. McL. Brown, Mr. A. Anderson, Mr. A. Clarke, Mr. H. W. Norton, Mrs. H. W. Norton and child, Mr. R. A. Wharton, Mr. Wharton, Mr. W. F. Acland, Mr. W. Wilkins, Mrs. Wilkins, Mr. David Scott, Mr. Hilda, Windsor, Rev. A. G. Ard, Mrs. Ard, Mr. T. Robertson, Mrs. Robertson, Mr. Henri DeMeor, Mr. Haycroft, Mr. A. P. Slade.

Passed Father Point.

Father Point, Q., June 4.—SS. Quebec, French line, from Havre inward at 12.30 a.m.

SS. Philae, Mons line, from Liverpool, inward at 1.30 a.m.

Canadian Pacific Atlantic line steamer Montfort sailed from Montreal at 5.30 o'clock yesterday morning with general cargo and live stock for Avonmouth.

NEW IDEAS FOR SEAWANHAKA DEFENDERS FRESH FROM DESIGNER F. W. SHEARWOOD'S BRAIN

Bilgeboards Will Have an Outward Flare—No Fear That Burgess' Copied Boat Will Do Much Harm.

Although the White Bears will avail themselves of the plans of Mr. Burgess and his partner, who used their visits to Dorval and the time they were entertained at the Royal St. Lawrence Yacht Club by carefully measuring the details of the Seawanhaka Defenders, so that as an appreciation of hospitality received, they could build a boat exactly similar to oppose to those of their hosts in the next International races, there will as usual be some novelties in connection with the local boats which the smart designers from the United States could not foresee.

There have been novelties every year since Mr. F. W. Shearwood started to take an active part in the designing of our defenders. There were the bilgeboards one year and there was the double rudder the next. This year there will be other things.

It is rather early to go into details of these, but it may be stated that one of the novelties will be found in the matter of the leeboards.

These will have an outward flare, which it is expected will give a better resistance to the water, and thus prevent the boat, as much as possible, from drifting to leeward.

There is no fear here, whatever, that Mr. Burgess's copied boat will win the cup.

PERSONALS.

Judge Carriere has left for Murray Bay.

Mr. and Mrs. W. Kissock were in Quebec this week.

Miss Emilie Rountree, of Montreal, is visiting friends at Stonefield, Que.

Mr. and Mrs. J. Mitford Taylor were in Quebec yesterday on their wedding trip.

Mr. Justice Harlan, of Washington, D. C., left for Murray Bay last evening.

The marriage of Miss Maud Inskip to Mr. Ernest Eaton will take place on Thursday, June 9th.

Miss Hilda E. Rea, of Philadelphia, is spending two weeks with her parents, at 33 Shuter street.

Miss Muriel Bond was among the guests at a tea given in Ottawa by the Misses Lemoine.

A euchre party was given Wednesday evening at the residence of Mr. B. Franklin First, in honour of his birthday.

Mr. and Mrs. Thomas Purcell and family have left for Ste. Rose, where they will occupy a cottage for the summer.

Mrs. Rodolphe Forget is at her residence at Ste. Irenee, for the summer. Mr. R. Forget left last night for Ste. Irenee.

Mrs. Lauzon Tache and her daughter left yesterday for Riviere du Loup en bas, where they will spend the summer.

Dr. and Mrs. F. G. Henry, of Montreal, who have been the guests of Mr. and Mrs. J. Webb, in Quebec, have returned home.

Mr. John B. Charlton and Mr. Geo. S. Charlton, who were guests at the Windsor, have left for Hartford, Conn., and New York.

Mr. and Mrs. Philip Lahee, of Western avenue, Westmount, sailed this week for England, where they will spend two months.

The marriage of Miss Muriel P. Baillie, third daughter of Mr. James Baillie, to Mr. Phillip S. Ferguson, of Kansas City, will take place at St. Andrew's Church, Westmount, on June 14, at half past seven o'clock.

The marriage of Miss Grace Fessenden, granddaughter of the late Col. A. L. Woolls, to Dr. Arthur William Stackhouse, son of Dr. B. S. Stackhouse, will take place in Douglas Methodist Church, on Wednesday afternoon, June 8th, at five o'clock.

The marriage of Miss Eleanor M. Castleman, daughter of Mrs. G. Castleman, of Aultsville, to Mr. James Clark, took place this week at the residence of the bride's father. The ceremony was performed by the Rev. R. B. McAmmond. The bridesmaid was Miss Bella Castleman, Mr. D. Muir, of Montreal, was best man.

The marriage of Mr. W. L. Haldimand, jr., Montreal, to Miss Maud Tooke, eldest daughter of Mr. John Tooke, took place on Thursday afternoon, at the residence of the bride's father, at Longueuil. The wedding was quiet owing to the recent illness of Mr. Tooke, and only the immediate relatives were present. The bride was the recipient of many handsome presents. Mr. and Mrs. Haldimand have left for New York, Albany, and other American cities.

At Deseronto this morning the marriage took place of Miss Dunnella Rathbun, second daughter of the late Mr. E. W. Rathbun to Mr. H. Jones, assistant general manager of the Bank of Commerce in London, England, and formerly of Toronto. The marriage was very quiet owing to the recent death of the bride's father. Rev. Dr. McTavish of the Church of the Redeemer, performed the ceremony, at the family residence, in the presence of relatives and a few intimate friends. There were no attendants. Mr. and Mrs. Jones have left for the east on their honeymoon trip, and will spend two months in the United States before sailing for England.

Miss Emily Louise Henderson, eldest daughter of the late Archibald Henderson, of the Bank of Montreal, was married to Mr. Reginald McIntosh on Wednesday. The ceremony, which was performed by Rev. Alexander McMillan, pastor of St. Enouch's Presbyterian Church, took place at Beechwood, Todmorden, the home of the bride's mother. The bride was attended by her sister, Miss Margaret Henderson, as maid of honour, Miss Florence Cosby, as bridesmaid, and her little cousin, Miss Edith Taylor, as flower girl. Her uncle, Mr. James Henderson, gave her away. The groomsmen were Mr. Harry Gain, a cousin of the bride, and Mr. Ellwood Moore. The bride wore a gown of white mousseline, veiled in embroidered chiffon, the bodice trimmed with heavy applique and fringe. Sprays of apple blossoms held her long veil in place, and she carried a shower bouquet of bride roses and lily of the valley. The honeymoon will be spent in Europe.

The marriage took place in the Church of St. John the Divine, Boscobel, this week, of Miss Grace Copping, eldest daughter of Mr. Joseph Copping, to Mr. Nelson Moffatt. The church was beautifully decorated for the occasion with lilacs and maiden hair fern. The bride was given away by her eldest brother, her father being too ill to attend the ceremony. She wore cream mousseline de soie, trimmed with cream satin bebe ribbon, and a tulle veil fastened with a coronet of lilies of the valley. She was attended by her sister, Miss Maude Copping, as bridesmaid, who was gowned in pink organdie, with black chiffon picture hat. Mr. Will Copping, brother of the bride, acted as best man. After the ceremony a luncheon was served at the home of the bride to a large number of guests. Later Mr. and Mrs. Moffatt left for Boston and other eastern cities, the bride travelling in a costume of dark brown Venetian cloth, trimmed with cream cloth and gold buttons, her hat being cream and brown with touches of gold.

Mr. and Mrs. Roswell Fisher and family, have left for their country residence at Lake Mamphremagog.

Mrs. James Thom left last evening for Toronto, to spend a couple of days with her sons, who are at Upper Canada College.

Mr. G. Franklin Johnston and Mr. A. Homer Vipond leave by boat this afternoon for Toronto, en route for Buffalo and Niagara Falls.

The engagement is announced in Toronto of Miss Edith M. Kerr, elder daughter of Hon. Senator Kerr, of Cobourg, to Mr. Donald Macdonald, of Edmonton.

Mrs. Paul Caron has left, with her two little children, Master Maurice and Miss Cicely, to spend the summer with her aunt, Mrs. C. M. Lang, in Owen Sound.

Miss Elenor Barrow left Montreal this week for Bascobel, Que., to attend the wedding of her cousin, Miss Grace Copping, to Mr. Nelson Moffatt. While in Boscobel, Miss Barrow is the guest of Mrs. Joseph Copping.

Mrs. Richard MacDonnell, who has spent the past few years in England, arrives this evening by the Ionian, to spend the summer at Cap a l'Aigle, with Mrs. and the Misses MacDonnell. She will be in Montreal for a week with Miss H. J. MacDonnell before leaving with her for the Lower St. Lawrence.

THIBETAN GENERAL REPORTED KILLED.

Simla, British India, June 4. — The British expedition into Thibet has captured two four pounders from the enemy and a Lhassa general is reported to have been killed.

The Thibetans have refused to forward to Lhassa the letter from Colonel Younghusband, the political agent with the expedition, fixing the latest date on which the British are prepared to meet and negotiate with the Amban and Thibetan delegates at Gyang-Tse before advancing on Lhassa.

DEATH OF DAUGHTER OF DUKE OF CUMBERLAND.

Gmunden, Upper Austria, June 4.—Princess Mary of Baden, eldest daughter of the Duke of Cumberland and wife of Prince Maximilian of Baden, died here this morning. She was born in 1870.

Manual Training Exhibition.

An exhibition of manual training was given by pupils of the Protestant schools yesterday, in Victoria School, on Berthelet street. Five pupils on each of the twenty benches in the room were at work for an hour together. A large number of the parents and friends visited the room and inspected the children's work. Principal Parson received, assisted by Mr. George Edgar and Mr. C. Johnson, superintendent of the manual training schools.

Allan line steamer Bavarian, Captain A. Macnicol, from Liverpool, sailed from Moville at 2 o'clock yesterday afternoon, with 76 first, 300 second, and 850 third class passengers, and a large general cargo for Quebec and Montreal.

Special Notice.

Pianos for the Country.

Go to Willis & Co.'s, 2470 St. Catherine street, for your piano for the country house—hundreds to choose from. Careful attention. Terms reasonable. 131 6 2aw

LEGAL CARDS.

M'GIBBON, CASGRAIN, MITCHELL & SURVEYER
Advocates
CANADA LIFE BLDG., ST. James Street, MONTREAL.
B. D. McGibbon, K. C. T. Chase-Casgrain, K. C.
Victor E. Mitchell, E. F. Surveyer,
Douglas Armour. A. Chase-Casgrain.

PATENT SOLICITORS.

NOTICE OF DISSOLUTION

"The Partnership Firm of Featherstonhaugh & Company, Patent Barristers and Experts, Montreal, was dissolved on the 15th of April, 1904, by the retiral therefrom of Mr. E. J. Fetherstonhaugh. The business, which was established in 1886 by Mr. Fred. B. Fetherstonhaugh, and which from 1899 to the above date had been carried on as a Partnership firm, will be continued under the same style and firm name by Mr. Fred. B. Fetherstonhaugh, the founder thereof, who is the proprietor of similar businesses carried on at Toronto and Ottawa, Canada. He will have associated with him in the active management of the Montreal business Mr. Albert F. Nathan, S. B. Mass. Inst. Tech., LL.B., late Examiner United States Patent Office."
133 9 2aw

NEW DOMESTIC MANGLE

Gas or Gasoline Heated—Hand or Power



YORK MANFG. CO., Limited, Toronto.
Full line of Laundry Supplies.
J. H. Wadsworth, Agt's.
253 ST. JAMES STREET.

MASON AND RISCH



ALL the important wood used in a Mason and Risch Piano—that which is subject to a strain or on which durability depends — is quarter-cut, cut diagonally across the grain. This prevents warping and splitting.

Every piece of wood is finished on all sides by a planing machine. This gives a perfectly level smoothness that cannot be given by hand planing. Then the sand-papering machines finish it with the smoothness of a piece of glass.

It's a beautiful piece of wood when it gets to this stage. You can read the stories of the forest in its grain and it will sing them to you later when it finds its voice.

There is a sweetness to the Mason and Risch Piano's voice which comes very near to tone perfection.

It is easy to own a Mason and Risch Piano, on our plan of payment you don't feel its cost. We'll give you a liberal price for your old instrument. Call at our warerooms or write for descriptive booklets.

MASON AND RISCH
The Piano with a Soul.

Mason and Risch Piano Company, Limited, Toronto
Montreal Warerooms — 2440 St. Catherine Street

THE PEOPLES AUCTIONEERS
Auction Sale
—OF—
Balance of the Bedroom Sets
Springs and Mattresses, and a lot of Odds and Ends from the Windsor Hotel,
—also—
A large lot of New Carpet Squares, in Axminster, Wilton, Brussels and Tapestry Carpets, Handsome Parlor, Bedroom and Dining Room Furniture, one excellent Square Grand Piano, and 2 Upright Pianos, all in first-class order. Curtains and Portieres, Table Linen, Cutlery, and a large lot of useful sundries.
Sale at our rooms, 241 and 243 ST. JAMES STREET,
TUESDAY AFTERNOON, JUNE 7th, '04,
Sale at 2.30.
RAE & DONNELLY,
Auctioneers.
133 2

PUBLIC NOTICE

is hereby given that under The Companies Act, 1902, letters patent have been issued under the seal of the Secretary of State of Canada, bearing date the 2nd day of May, 1904, incorporating Bannell Sawyer, manager; Ninian C. Smillie, physician, and Peter McKenzie, manager Hudson's Bay Company, all three of the Town of Westmount, in the Province of Quebec; Thomas Gauthier, financial agent; William D. E. Scott, manufacturer; James P. Mullarkey, manager; Charles L. Papineau, secretary, and Robert B. Hutcheson, notary, all of the City of Montreal, in the Province of Quebec, for the following purposes, viz.: (a) To hunt for, kill, and take whales and seals in the Gulf and River St. Lawrence, and manufacture the several products of whales, consisting of whale oil, guano, whalebone and other products or by-products of both whales and seals, and to market same; (b) To catch, cure, pack and market fish; (c) To own, lease, hire, charter or otherwise acquire and operate steamboats and sailing vessels for the purposes of the company, and to build, equip and operate wharves, docks, elevators and other buildings or appliances, and collect wharfage and storage charges for the use of its wharves and buildings, and may in connection therewith convey passengers and freight and collect charges therefor; (d) To erect, maintain and operate at suitable places on the shore such whaling stations as may be necessary, and to do all and necessary those things that are needful to be done to carry out the objects for which the company is formed and as above set out. The operations of the company to be carried on throughout the Dominion of Canada by the name of "The Quebec Steam Whaling Company" (Limited), with a total capital stock of two hundred and ninety-five thousand dollars divided into two thousand nine hundred and fifty shares of one hundred dollars, and the chief place of business of the said company to be at the City of Montreal, in the Province of Quebec.

Dated at the office of the Secretary of State of Canada, this 5th day of May, 1904.

R. W. SCOTT,
Secretary of State.
THE CORPORATION TRUST CO.,
Attorneys for Applicants.
115 4 1aw

PATENT NOTICE.

The right to manufacture under letters patent granted to Eugene Hermite and Charles Friend Cooper, of No. 43 de Vendôme street, Paris, France, for improvements in "Thermo Electric Couples," No. 76,270, can be obtained at a reasonable price by addressing to the patentees, or to MARION & MARION, Patent Attorneys, New York Life Building, Montreal. The invention is a valuable one, and the patent is for sale.
131 2 eod

BAILIFF'S SALE—PROVINCE OF QUEBEC, District of Montreal. No. 154. Superior Court. Joseph Laflamme, Plaintiff, vs. A. Cousineau, Defendant. On the 13th day of June, 1904, at ten of the clock in the forenoon, at the domicile of said Defendant, at No. 18 Laval avenue, in the City of Montreal, will be sold by authority of Justice, all the goods and chattels of said Defendant, seized in this cause, consisting of one piano, household furniture, etc. Terms cash. J. EDMOND DUROCHER, B. S. C. Montreal, June the 4th, 1904.

BAILIFF'S SALE—PROVINCE OF QUEBEC, District of Montreal. No. 2835. Circuit Court. A. B. Hunt, Plaintiff, vs. J. H. Bell, Defendant. On the 14th day of June, 1904, at eleven of the clock in the forenoon, at the domicile of said Defendant, No 66 St. Hubert street, in the City of Montreal, will be sold by authority of Justice, all the goods and chattels of the said Defendant, seized in this cause, consisting of household effects and furniture. Terms cash. J. S. LAVERY, B. S. C. Montreal, 3rd June, 1904.

BAILIFF'S SALE—PROVINCE OF QUEBEC, District of Montreal. No. 2835. Circuit Court. A. B. Hunt, Plaintiff, vs. J. H. Bell, Defendant. On the 14th day of June, 1904, at ten of the clock in the forenoon, at the place of business of said Defendant, 518 St. Paul street, in the City of Montreal, will be sold by authority of Justice, all the goods and chattels of the said Defendant, seized in this cause, consisting of desk, chair and samples. Terms cash. J. S. LAVERY, B. S. C. Montreal, 3rd June, 1904.

All notices of Births, Marriages, and Deaths must be endorsed with the names and addresses of the persons sending same.

BIRTHS.

FARNELL—On the 28th of May, at 43 Plessis street, to the wife of the late Charles Austin Farnell, a son.

HARKNESS—On Thursday, May 19th, at 617 St. Urbain street, the wife of Thomas Harkness, of a daughter.

KENNEDY—At 26 Gaudry avenue, on May 23rd, to Mr. and Mrs. Elsie Kennedy, a daughter.

MURPHY—On May 27th, at 490 Bourgeois street, to Mr. and Mrs. Andrew Murphy, a son.

STALLAN — In this city, on May 25th, to Mr. and Mrs. Walter B. Stallan, a daughter.

WILLIAMSON—Born to Professor and Mrs. Williamson, North Sydney, on May the 24th, a daughter.

MARRIAGES.

BENNETT-GAMMON — On June 1st, by Rev. Canon B. Chambers, at St. Stephen's Parish Church, Lachine, Edward Bennett, of Montreal, to Ada Gammon, of Lachine Locks.

CHRISTMAS-DRENNAN — At Kingston, Ont., on June 2nd, at the residence of the bride's mother, by the Rev. R. J. Moore, of Toronto, Ont., Henry Albert, eldest son

Gossip of the Stage World.

Plays and Players of Interest Here.

Mrs. Langtry's unexpectedly successful tour last winter, for it will be remembered she played to good business in nearly all cities, with the exception of Montreal, has made her undecided about going on a trip to South America. It is likely we shall see the actress again next autumn, as she now thinks the chance for profit is greater in North America than below the equator, where a revolution might lead to a romantic end little to be desired by the Jersey Lily in her present peace with herself and all men. Mrs. Langtry has a French play up her sleeve, which she is sure will be more popular than "Mrs. Deering's Divorce." It is "Varennes," in which Sarah Bernhardt found favour in Paris, and from that city comes the news that in comedy, tragedy and quick action through six acts it is particularly fitted for audiences over here. There is much speculation about the fate of "Varennes," but no one in Paris or London will confess to a doubt of the play winning the approval of audiences through the length and breadth of the land. "Varennes" is the work of Henri Lavedan and G. Lenotre, and deals with the court of Louis XVI. Paris was amused at the first four acts, and a trifle irritated at their disjointedness; but in the fifth there was a sudden appeal in tragedy that made the French overlook all faults. It was the general opinion that until the performance was two-thirds over there was nothing more than a suggestion of a play, but in the fifth and sixth acts the feeling grew that the collaborators had turned out an intense and powerful drama. What Mrs. Langtry will do in the emotional scenes is a problem that will be open to doubt until she has appeared here. In Paris much of the success of the play was credited to Bernhardt's magnetic power in a tragic scene around which the play revolves, and should Mrs. Langtry imagine she will equal the Frenchwoman in this respect she is doomed to disappointment.

Sarah Bernhardt has signed a contract with Frank McKee to play a twenty-wee..s' engagement in America the coming season, commencing in January.

The great success of the vaudeville engagements of Charles Hawtrey and Jessie Millward has stimulated a demand for dramatic attractions in that quarter, and strong financial inducements are being held forth to well-known stars to follow their example. Several are likely to turn a favourable ear to these gentle and timely allurements. Mr. Hawtrey received, it is said, $2,000 a week from Mr. Proctor for his appearances in two of the Proctor theatres daily, and Miss Millward's remuneration was not much less. She has been offered a thirty weeks' tour over the vaudeville circuits, and it is likely that she will accept the offer. The audiences that witnessed the performances of Mr. Hawtrey and Miss Millward, in New York, last week, were not only large, but intelligent and appreciative of all their finer points.

It is said that Margaret Anglin's stellar vehicle will be "The Eternal Feminine."

Robert Drouet, who played in stock at Proctor's in 1902, and who recently closed his long engagement with Clara Bloodgood in "The Girl With the Green Eyes," began his summer season as leading man of the Broadway Theatre Stock Company, Denver, Monday evening in "The Gay Lord Quex." In the autumn Mr. and Mrs. Drouet will take a month's holiday in Europe, returning in time for the opening of the regular dramatic season.

Chauncey Olcott is to revive "A Romance of Athlone" and begins his season on August 25.

Forbes Robertson is to produce at the Duke of York's Theatre in London, a play called "The Edge of the Storm." The play is by Margaret Young.

The Ben Greet company played "As You Like It" on the grounds of Smith L. De Garmo on Hooker avenue, Poughkeepsie, Monday afternoon of last week. The performance was given for the benefit of the Vassar Endowment Fund, every dollar of which up to $200,000 raised before June 8 is to be duplicated by John D. Rockefeller. In the evening the company offered "Much Ado About Nothing," for the same fund.

It will be welcome news to all to learn that Mr. Ben Greet and his notable company of Woodland players will visit Montreal this June, and will again be seen in pastoral plays, which gave such delight and pleasure last summer. These plays will be seen at McGill University, where the beautiful trees and delightful surroundings make an ideal spot for the production of Shakespeare out of doors. The plays to be presented will be: "A Midsummer Night's Dream," a rarely beautiful production, "Much Ado About Nothing," "As You Like It," and "Twelfth Night," in which last, Mr. Greet and his company made the most remarkable feature of New York's legitimate season. Mr. Greet's company includes these sterling artists, who have already endeared themselves to the public: Miss Edith Wynne Matthison and her husband, Mr. Charles Rann Kennedy, Mr. B. A. Field, while there will be a number of notable additions from Mr. Greet's English forces who came out for this season. The dates for Montreal are Friday and Saturday, June 17th and 18th.

A theatrical engagement of the highest order of excellence will be the appearance at the Academy on Monday, Tuesday and Wednesday of next week, of Miss Viola Allen as Viola in Shakespeare's delightful comedy, "Twelfth Night." The coming of Miss Allen to Montreal is a matter for congratulation and augurs an evening of unalloyed enjoyment. There is no actress before the public to-day who is held in higher esteem than Miss Allen, and her career, since becoming a "star," has been one of the most remarkable known to the history of the stage. Her success as Glory Quayle in "The Christian" was extraordinary, and then followed two equally surpassing hits with "In the Palace of the King," and "The Eternal City." Shakespeare's delightful comedy, "Twelfth Night," has been a great favourite with the public for over three hundred years, and Miss Allen has enjoyed a great success in it. Pepys mentions seeing a performance at the Duke's House in 1661, yet the first production noted by Genest, the dramatic historian, was given at Lincoln's Inn Fields in 1663, with Betterton as Sir Toby, Ann Marshall, the first performer of female roles, being the Viola. "Twelfth Night" was given for the first time in America in 1794, and in New York in 1804. Almost every actress of any note since the days of Shakespeare, has essayed the role of Viola. Among the famous Violas of the long ago were Peg Woffington and Dora Jordan. Of the Violas of modern times who have been especially successful were Adelaide Neilson, Ada Rehan, Julia Marlowe and Mme. Modjeska. Viola is a character which in Miss Allen's keeping should prove most delightful; but hardly less satisfying should be the achievement of the supporting company, a cast of superlative excellence. John Blair, who was lately Mrs. Patrick Campbell's leading man, will be the Malvolio; Clarence Handyside, who has enjoyed success with Nat C. Goodwin and Julia Marlowe's companies, will impersonate Sir Toby Belch, and Frank Currier will be the Sir Andrew Aguecheek. Mr. Currier has made many successes in this role, the last time being with Julia Marlowe's production of the play. Six years ago he journeyed to Australia where he staged "Twelfth Night", for George Ringold and appeared as Sir Andrew. The part of Feste, the clown, will be taken by Edwin Howard; James Young, who lately appeared in Sir Henry Irving's company in England, and who some years ago was a member of Augustin Daly's Shakespearean company, will be the Sebastian. Scott Craven, who was the Duke Orsino of Ben Greet's famous production of "Twelfth Night," in England, enacts the same role with Miss Allen; C. Leslie Allen will enact the role of Antonio, and F. Percival Stevens, of Beerbohm Tree's, His Majesty's Theatre, London, who in staging the comedy, will be the Fabian. May Taverner will be the Olivia, and Miss Zeffie Tilbury, who made a great success in Mr. Tree's production as Maria, will impersonate this role with Miss Allen. The production, which is a very massive one, is from the studios of the best American scenic artists.

Though the weather has not been all that could be desired for the opening week at Sohmer Park the attendance, nevertheless, has been very good, and there has been a general appreciation of the excellent entertainment served up by Messrs. Lavigne and Lajoie. For the coming week, there are a large number of good acts. Zano, the magician, comes here with a reputation as an up-to-date performer, and it is said that he has lots of new tricks. Leonard and Drake, the animal imitators, have been making a great hit in Europe. This is their first appearance since their return. Occiller, the baritone, is always a favourite in Montreal, and he has prepared some new songs for the week. The Nelson-Farnum troupe of floor acrobats, have a reputaion as fearless and interesting entertainers. They will be here all week. The Roman ring act done by the Wood brothers, is also a very daring bit of work. In feats of balancing Camille and Foria will surprise Montrealers. Mr. Lavigne says that his band will be more perfect than ever before by next week, so that an all round treat may be expected.

For the week of June 13th, at the Francais, the Aubrey Stock Company will present "Lost in New York," a stirring comedy-drama of New York life.

"The Bowery Girl Burlesquers," will make their first appearance next week at the Royal. This is said to be one of the strongest organizations on the road. The opening is a scream from start to finish. This is entitled Mr. Pee Wee. The olio includes "The Bartelles," a high class and novel musical act. Russell and Tillyne will present their acrobatic act. The Punchinelo troup of pantomimists will appear in one of the most laughable acts now before the public. The closing burlesque is entitled "The Two Senators," which is a fitting closer. The amateur night will occur on Friday as usual.



MR GEORGE LUND,
Of the Aubrey Stock Company.

"Devil's Island," the present offering of the Aubrey Stock Company at the Theatre Francais, is meeting with success. For next week, "Wife for Wife," will be the offering, and promises to be one of the most pretentious plays to be seen here during the engagement of the stock company. "Wife for Wife" is a play full of heart interest, and deals with a young married couple who put too much dependence in a supposed friend who is, unbeknown to the husband, in love with the wife. The latter does not suspect that her husband's friend is serious in his attentions, and the climax is not reached until the husband suddenly comes upon them and finds his wife in a position which could easily be explained, but the demon, jealousy, has been aroused and a quarrel ensues, which ends in bloodshed and separation. The husband loses his mind and during this period some exciting and heart-rendering scenes take place. "Wife for Wife" is a play calculated to suit all classes.

The attractions next week at Riverside Park, beginning to-morrow afternoon, will be the best ever seen at this popular amusement resort. Every act will be new to Montreal. The following are a few who will appear at each performance:—Mr. Archie Ourl, late of the famous Ourl family of jugglers; Burdock Sisters, singers and acrobatic dancers; Torro trio of comedians and trick house comedy. And as a special attraction, the four Delrentos will appear in their original silent comedy act entitled "A Bit of Everything." Some new moving pictures will be displayed.

Owing to the immense amount of work necessary for a proper production of Parsifal, Mr. Charles L. Durban, manager of the Durban Stock Company, has been obliged to postpone the presentation of it, which was scheduled for June 13 at Proctor's Theatre. Instead, the company will present that week an elaborate scenic version of the dramatization of Rudyard Kipling's novel "The Light that Failed." This play was introduced to Montreal last season by Mr. Forbes Robertson, who afterwards made a great success with it in New York. "The Light that Failed" will be presented with special scenery and cast to the full strength of the company.

The Academy of Music will be used by the Symphony Orchestra for its concerts the coming season. The accoustic properties of the theatre will be improved by the use of a specially made sounding board, which is being built.

The success of the Durban Stock Company's summer engagement at Proctor's Theatre is now assured. Each night of their stay has seen an increase in the partronage extended to them. Next week's bill is an English society drama, "Captain Swift," especially chosen by Mr. Durban because of its great strength and the opportunity it gives for beautiful scenic display. Captain Swift has been included in the repertoire of many of the stars, and in England and the United States was one of the record holders for long runs. It deals with the interesting question "Can a man live down his past, even when he is painted a far worse sinner than he really is?" Around this the playwright has written a wholesome yet thoroughly entertaining four-act drama that holds the entire attention of the audience throughout. The hero of the play is an Australian bush ranger — at one time notorious. In the bush he is known as Captain Swift, but he tires of the life, determines to reform, and goes to England to commence life anew under the name of Mr. Wilding. At this point the action of the play opens. Relentless enemies pursue him from Australia, and while in England he meets a man who knows of his former life and career, and who recognizes in the wealthy Mr. Wilding the one-time Australian law-breaker. The plot is carefully and logically worked out, and Captain Swift in his final triumph over his enemies finds a sympathizer in every person in the audience. The stellar role in the play will be taken by Mr. James Wilson, but it is by no means a one-man play, and every part is a strong one. Miss Lansing Rowan will play Stella Darbyshire, a part in which she has won marked success wherever she has played it. The same standard of scenic display which characterized the productions of "Robespierre" and "Brother Officers" will be adhered to next week.



VIOLA ALLEN,
As "Viola" in Twelfth Night.

The out-of-door Shakesperean production of Ben. Greet, will be given on the McGill grounds again this year. The programme will be: Friday afternoon, June 17th, "As You Like It." Friday evening, "A Midsummer Night's Dream." Saturday afternoon, June 18th, "Twelfth Night." Saturday night, "Much Ado About Nothing." The following have consented to act as patrons: The Right Hon. Lord Strathcona and Mount Royal, Chancellor of McGill University; the governors of McGill University, John Molson, Esq.; Sir William C. Macdonald, Edward B. Greenshields, Esq.; Hon. J. K. Archibald, C. J. Fleet, Esq.; R. B. Angus Esq.; Sir William C. Van Horne, James Ross, Esq.; Charles S. Campbell, Esq.; Robert Craik, Esq., M. D.; Principal Peterson, and professors of the university, the staff of the Royal Victoria College, Mr. and Mrs. H. Montagu Allan, Hon. Arthur and Madame Boyer, Hon. Senator and Madame Beique, the German Consul and Madame Bopp, the Russian Consul and Madame de Struve, Hon. Senator and Mrs. Drummond, Hon. Senator and Madame Dandurand, Herr Freyesleben, Austro-Hungarian Consul; Lady Hickson, Mr. and Mrs. H. S. Holt, Mr. and Mrs. C. E. Harriss, A. Kleczkowski, Esq.; Consul-General of France; Mr. and Mrs. J. B. Learmont, Hon. Robt. and Mrs. Mackay, the Italian Consul and Countess Mazza, W. R. Miller, Esq.; Mr. and Mrs. Hugh Paton, Dr. T. G. Roddick, M.P., and Miss Roddick, Mr. and Mrs. F. R. Redpath, Mr. and Mrs. C. F. Sise, Mr. and Mrs. S. P. Stearns.

The management of the Arena have definitely decided to put on a short season of opera at the Arena, commencing Monday, June 20th. Negotiations, which have been pending for some time with the manager of the New York Opera Company, have now been closed and this organization will produce several of the best known royalty operas at popular prices. The company numbers, in all, thirty-five people. Their repertoire includes "The Isle of Champagne," "Belle of New York," "Girl from Paris," "Pearl of Pekin," "Jack and the Beanstock," "El Capitaine," "Telephone Girl," and "Lady Slavey."

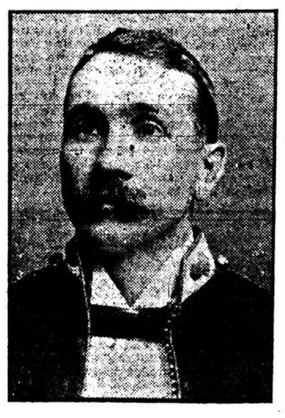
The Bioscope Company, whose moving pictures has been seen here before, are to open for the week of June 13th, at the Windsor Hall, with a new series of moving pictures, which include some of the most recent scenes from the seat of war. These Russo-Japanese war pictures give a fine idea of the present war. The London Bioscope Company have the men right on the ground. As well as the war scenes, many new pictures will be shown.

Military Happenings.

An interesting spectacle will be the inspection of the Montreal Garrison this afternoon, by Major-General the Earl of Dundonald, at 3.45. The following units will participate in the attendant review: Montreal Engineer Company, 1st Prince of Wales Fusiliers, 3rd Victoria Rifles, 5th Royal Scots, 65th Carbinieres de Mount Royal, No. 4 Company Army Service Corp, No. 3 Bearer Company, No. 3 Field Hospital.

Col. Gordon, D.O.C. of No. 5 Military district, will command the division, having the following staff: Major W. J. Stewart, Major F. D. Lafferty, Lieut. A. Hamilton Gault. The Garrison Artillery and Engineers will be under command of Lieut.-Col. F. Minden Cole. Infantry Brigade (1st and 5th regiments)—Commander, Lt.-Col. E. B. Ibbotson; Brigade Major, Lieut.-Col. G. Cameron; Orderly Officer Lieut. G. C. Cleghorn. Rifle Brigade (3rd and 65th regiments)—Commander, Lt.-Col. A. E. Labelle; Brigade Major, Lt.-Col. G. A. S. Hamilton; Orderly Officer, Major D. M. Stewart. Officers on the active and reserved lists, who desire to attend in uniform, will do so in review order, dismounted, and will take post in rear of the saluting point. Commanding officers are cautioned that a parade state showing the strength of their respective commands will be required and must be handed to the Deputy Assistant Adjutant General on arrival at Fletcher's Field.

Following the inspection there will be a Garrison Dinner at the Windsor Hotel, the following being the guests of honour: Lord Dundonald, Lord Borthwick, Mayor Laporte, Hon. Raymond Prefontaine and Capt. Newton, A.D.C.



PAYMASTER-SERGT. DAVIDSON,
Montreal's Only Representative on This Year's Bisley Team.

Paymaster Sergt. W. J. Davidson, of the 1st Prince of Wales Fusiliers, the only member Montreal has on the Bisley team this year, joined the Prince of Wales Fusiliers in 1896. He won the Nursery in the P. Q. R. A. matches of that year, and was promoted first to the rank of corporal, and then to that of sergeant, the following year, 1898. Again promoted to colour-sergeant, which position he held for four years, he is at present Paymaster-Sergt. He has attended the P. Q. R. A., O. R. A., and the D. R. A. matches and has appeared in the honour roll since 1897. Paymaster-Sergt. Davidson is well liked by both rank and file, and the best wishes of the whole regiment go with him. His companions in arms sincerely hope that he may be so fortunate as to achieve that much-coveted distinction—the King's prize.

The new quarters of the Montreal Military Institute were en fete last evening on the occasion of the formal opening, when Lord Dundonald, the general officer commanding, received the officers of the local garrison. The spacious apartments were crowded with officers on the active, reserved and retired lists. Evening dress was the order. The reception commenced at 9.30, and sevral hours of agreeable social intercourse were enjoyed. Naturally the members of the Institute were very attentive to their guests, who were granted the freedom of the establishment. The new club house is situated on Beaver Hall Square, and, as now arranged, is easily among the most complete establishments of the kind in the Dominion. Not a little money has been spent on furnishings and everything is new from basement to attic. For the past six weeks the house has been in the hands of the decorators, and these have succeeded in making a most tasty display of their art. There are three flats and a basement. On the ground floor, opening from a capacious corridor, are two large rooms, the front one of which is to be devoted to the strangers and the one immediately adjoining to the reception of members. Contiguous is a small dining room, where parties of four or eight can be readily accommodated, and contiguous the bar, where a choice assortment of wines and cigars will always be obtainable. On the second floor, immediately at the head of the stairs, is a private sitting room overlooking the square, and adjoining, with a similar outlook, the reading room. A very neatly appointed library is in the rear, only separated from the reading room by a cloak room, which was an accessory badly needed in the old home of the Institute. In the rear also of the second flat, are a wash room and a committee room. The third flat is devoted to a billiard room, which extends across the entire front of the house, and to two card rooms, which overlook adjacent convent grounds. Here also are bath and toilet rooms. In the basement is a grill room from the walls of which are suspended variegated coloured lights. To the rear is a capacious kitchen, furnished with a new range of the latest pattern. All the dishes used in the Institute bear the crest of the organization upon which is inscribed the words "Montreal Garrison Mess." The furnishings throughout are most luxurious and have been selected with an idea at once to comfort and durability. The present reception committee is composed of the following gentlemen: Major J. L. Peltier, Major R. Starke, Major W. A. Lilly, Capt. Ewing, Capt. E. W. Bonham, W. O. H. Dodds, Major K. Cameron, Mr. L. J. Desrosiers, Major W. J. Stewart, Mr. M. Freeman, and Mr. D. E. Cameron, secretary-treasurer.

The Military Institute was organized in 1893, and can look back upon a career of unvarying success. Lieut.-Col Butler was the first president, and, following him in the order mentioned were: Lieut.-Col. George R. Starke, Lieut.-Col. E. B. Ibbotson, Lieut.-Col. Labelle, Major W. M. Blaiklock, Lieut.-Col. F. W. Campbell, Major J. E. Pelletier. Commencing at the time of organization the secretaries, in the order in which their names are given were: Major Raddeger, (deceased), Capt. Goddard (deceased), Major Freeman, Capt. Stewart, Capt. Bonham, and the present incumbent, Lieut. Donald Cameron.

Last Saturday the Mount St. Louis Cadets passed a highly creditable inspection on the Champs de Mars. They richly deserved the compliments they received on all sides, for their military appearance and their precision in all their drills. Sergeant-Major Phillips, the drill instructor, was in general command. Colonel Gordon, D. O. C., accompanied by Major Stewart, R.A., and Major Lafferty, D.S.A., conducted the inspection. Honorary Colonel Wilson-Smith, who so generously contributed the silver cup, for which the corps has competed, from year to year, was present. After Col. Gordon put them through squadron drill and independent drill, also battalion drill and physical exercise, a hollow square was formed and the commanding officers of the regiment, Lieut.-Col. A. A. St. Pierre and Majors Latourelle and Kieffer were called forward and officially congratulated on behalf of the corps by the inspection officer. Col. Gordon complimented them on the soldier-like bearing of the boys, on their well kept uniforms and the correctness and precision of all the movement. Col. Wilson-Smith followed and praised the faculty of Mount St. Louis College for promoting such a strong military enthusiam among the students. As in the past years, No. 1 company won the cup. The full result of the competition follows:

No. 1 under the command of Captain Cousineau, 92 points out of a 100.
No. 2, Captain Cordel, 87 points.
No. 3, Captain Latourelle, 85 points.
No. 4, Captain Jackson, 78 points.
No. 5, Captain Vinet, 75 points.
No. 6, Captain Coffin, 75 points.
No. 7, Captain Lecompte, 72 points.
No. 8, Captain Moquin, 72 points.
The judges were: Major Carriere and Major Charest.

The cup offered by Lieut.-Col. Carson, the commanding officer of the Royal Scots, for the best drilled company in the Royal Scots was won by No. 2 Company, which obtained 82 per cent. of the total number of marks obtainable. The other seven companies followed in very close order—so close, indeed, that Col. Gordon, D.O.C., who acted as judge, could not give his decision upon the instant, but took some time to figure out the result. The commanding officers inspection, held on Thursday night, was eminently satisfactory. All the companies drilled splendidly—so well, in fact, that Col. Carson was able to tell them at the close of the parade that if they did anything like as well this afternoon at the Garrison inspection, he would be quite satisfied.

The Amherst Rifle Association has issued a pamphlet setting forth the prize competitions under its auspices for the season of 1904. During the present season there will be nine competitions for the Amherst Rifle Association Cup, at which will be given ten individual badges for the ten highest scores made at each shoot. The winner of the cup will be discounted 15 per cent. at next shoot and if he should win a second time the discount will be 25 per cent. Not winning the second time he would be eligible to shoot again without discount. To the individual making the highest aggregate in these competitions a special badge will be given. The Rifle Club in question has at present 125 members—a number which a local authority says could be readily doubled if more rifles were obtainable. The club only has 25 now. They have a 1,000-yard range wide enough for six targets, four being now in use. The range is one and a half miles from town. There are range telephones and the club house on the grounds is connected by telephone with the Nova Scotia Telegraph Company in town. The club hopes to be able to buy the property so soon as a sufficiently large grant is forthcoming from the Federal Government.

At the eighth annual dinner of the New York Society of the Order of the Founders and Patriots of America in New York city, recently, General Nelson A. Miles, U.S.A., said: "It has been my privilege to see most of the armies of the world. I have studied carefully the armies of Japan and China and the soldiers of Russia, and the success in the East to-day of the soldiers of the Mikado is due to their wonderful skill, faithful performance of their duties, and their remarkable enterprise. The Russian soldier is courageous in saying his prayers before going into battle, but the same thing may be said of the soldiers of the Sultan, and I have found that on the battlefield it's the fighting and not the praying that wins. Of all the armies of the world ours seems to differ in that the men are serving for a principle. Our flag represents the sovereignty and the freedom of manhood. It is a pleasure as well as an honour to serve under it."

The Highland Cadet Battalion's engagements for the coming week are: Monday, 6th June, recruits; Wednesday, 8th June, battalion drill, uniform, band and buglers to attend; Saturday, 11th June, recruits and bayonet class: Ex-members and others holding uniforms are reminded that they are liable to prosecution by law, and will be proceeded against if same are not returned to armoury at once. Fred. Lydon, Major.

Following the example of the militia officers in Toronto and this city, an effort is now being made to establish a military institute in Ottawa. As the movement has been initiated by Lieut.-Col. Hodgins, D.O.C., M.D. No. 4, it will no doubt meet with the success which it deserves.

After the garrison inspection this evening, the 65th regiment will entrain for Quebec, where they will spend to-morrow. The regiment will be back in Montreal on Monday morning.

Corporal Benton announces that the Canadian Army Service Corps bugle band will practice on Monday, June 6, at 8 p.m., sharp. Every member must be present.

A meeting of the committee of the 1st Prince of Wales Fusiliers' sergeants mess will be held on Monday, June 6th, and the mess meeting on Wednesday, June 8th.

Col. Gordon, D.O.C., intimates that the garrison parade last Sunday was the largest in recent years, over 3,000 of all ranks being in line.

The officers of the Victoria Rifles on Thursday evening made a presentation to Captain Hiam on the occasion of his marriage.



After all, the thing I like best about "FORCE" is the enjoyment I get from eating it.

It makes little difference how "good" a food is if you don't like it.

I've met mighty few people who don't like "FORCE."

Sunny Jim

You can relish "FORCE" for a longer time, without change, than any other food I know of.
But it isn't such a bad notion, now and then, to switch off onto something else for a day or so—
Even though you can't change to anything quite so good.

MUNYON'S COLD CURE.

I WILL REFUND YOUR MONEY IF IT FAILS TO CURE.



If you have a cold don't fail to take my Cold Cure. I know that it will relieve the head, nose, throat and lungs almost immediately, and prevent Rheumatism, Bronchitis, Grippe and other diseases of the throat or lungs.

Get a twenty-five cent bottle of these little pellets, and if you are not perfectly satisfied with results I will refund your money.—Munyon.

So Wholesome! So Bright! (both dishes and dishwasher) when Pearline is used



139 3606

MISS MURIEL McINTYRE

Cured of Insomnia and Anaemia by St. James Wafers Stomach and Nerve Remedy.

When Ill You Should Start to Strengthen Your Stomach. A Weak Stomach is the Cause of Poison Being Absorbed by the System. You Will Never be Well if Your Stomach is Not Strong.



When the stomach is impaired, you are at the mercy of any disease. When the stomach is well your food makes rich red blood—that is health. When your stomach does not work, your food becomes tainted and poisons are absorbed by the system, and every portion of the body may be disturbed. St. James Wafers Stomach and Nerve Remedy are a specialty for the stomach. Their object is to set the stomach right. They are performing their work to the satisfaction of thousands in Great Britain and Canada.

Miss Muriel McIntyre, 74 Albermarle street, Piccadilly, London, W., writes:

"I take very great pleasure in advising you what high appreciation and value I place upon your St. James Wafers, which lately completely cured me of insomnia and anaemia, from which I had been suffering for several months. The first box of Wafers gave me relief, and after the eighth box I was completely cured. I always keep a box handy and use them now directly I begin to feel a little run down. I believe the cause of my trouble was due to irregular hours and irregularity in meals, through constant travelling and too much social pleasure. I am travelling companion to an English lady of title, whose name I am not at liberty to mention; but it was this lady who not only insisted on my trying St. James Wafers, but who actually gave me my first six boxes. Furthermore, I know that Her Ladyship herself uses St. James Wafers and derives great tone and benefit from them, and she assures me that quite a number of her personal friends find them of the greatest value as a strength giver to the stomach and nerves, in the life of social rush and stress so many of them have to live. I am so grateful to St. James Wafers for the good they have done me, that I willingly give you permission to make any use you like of this letter, and in connection with it, of the photograph which I send you herewith, at your request."

MURIEL McINTYRE.

All sufferers will find St. James Wafers an admirable remedy. Under their influence the stomach is at once strengthened, the various organs and tissues of the body all show improved activity. The eyes become brighter, the complexion more healthy, the thin and nervous gain flesh, all backache and headaches disappear, functional wrongs of women are set right. The improvement made is real and genuine, because St. James Wafers go to the root of the trouble, always to be traced to the stomach.

St. James Wafers should be taken regularly. If you adopt the treatment it should be carried on systematically, as little good can be effected by taking the Wafers spasmodically.

St. James Wafers are sold in wooden boxes which are easy to carry around, ensuring regularity in the treatment.

Kindly remember that St. James Wafers are a thoroughly honest specialty, and medical men are specially invited to investigate their value in stomach and nerve disorders. They are sold by all chemists and drug stores at 50c a box or six boxes for $2.50, or on receipt of cash remittance from our sole Canadian agents, Messrs. Lyman, Sons & Co., Wholesale Druggists, 381 St. Paul street, Montreal.

Hotel Cecil & RESTAURANT, LONDON.

Largest and most magnificent Hotel in Europe.

Overlooking the picturesque Embankment Gardens and river,

MODERATE CHARGES.

Bedrooms, Single, from $1.50c.; double, from $2.50c. per day.

Suites, ensuring absolute privacy, from $6 per day. Light and attendance included.

Breakfast, from 60c.; lunch, 75c.; dinner, $1.50c.

KARL BAILER, late Manager Savoy and Royal Hotels, London.
GEORGE HARVEY, late General Manager Grand and Midland Hotels, Birmingham.
} JOINT MANAGERS

Cable Address: "Cecilia, London." 265 lame

Where Montreal's Citizens Indulge in Rural Delights.

VAUDREUIL.

Mayor Laporte and Master Laporte were in Vaudreuil Saturday for the day.

Mr. and Mrs. R. Chip, who have rented the beautiful residence of Mrs. Clarke, arrived on Wednesday.

Mr. and Mrs. Alfred Lionais and family moved out last Friday to their beautiful cottage.

The Rev. Mr. Johnson entertained a number of guests on his island residence on Saturday and Sunday.

Mr. Ed. Ranger and family have again rented the same cottage as last season, and are expected out soon.

Mr. Wilfrid Hamilton, C.E., leaves Monday for Quebec, where he will spend the summer months.

Mr. Henri Normandeau returned home Friday from Labelle,and brought back a number of fine trout.

Mrs. Berthelot arrived Tuesday for the season.

Col. Labelle moved out last week to his summer cottage on river front.

A dore of 10 1-2 lbs. was caught here this week in the rapids.

Mr. and Mrs. N. E. Hamilton will not be out this season.

Mr. Waggon, of Montreal, is spending a few days in Vaudreuil, the guest of Mr. and Mrs. Short.

The ice and high water caused a lot of damage to the beautiful island residence of Hon. Senator Beique.

Mr. F. C. Nash had a fishing party out on Saturday.

Mr. Viger has rented the stone cottage of Mr. Lalonde, facing the rapids.

Mr. W. C. Young and Master Ralph Young were here last week, the guests of Mr. Henri Normandeau.

Mr. and Mrs. Auguste Richard and family arrived last Friday.

Mr. Geo. G. Foster and family are the guests of Judge and Mrs. Foster at Nestledown.

The improvements to the Central House have now been completed.

Mr. and Mrs. A. Ramsay and family have moved out to their summer home on the Point.

Miss Pearl McIntyre is the guest of Mrs. Wishart this week.

Mr. Merrill spent a few days with his son, Dr. Merrill, last week.

Mr. and Mrs. Marion have rented for the summer the cottage on Trestler avenue, occupied last summer by Mr. and Mrs. Winans.

The Misses Richard, who have been spending some time in Paris, are expected out here soon.

Mr. and Mrs. Poupore arrived in Vaudreuil on Monday and are living in the cottage occupied last season by Hon. Lomer Gouin.

Mr. Freddie Lionais and Mr. Willie Ramsay had a very successful coaching party on Tuesday afternoon.

On Saturday Mr. Jas. Powell entertained a number of guests.

Mr. and Mrs. Leon Bourgeois, who have been spending the winter in France, arrived in Vaudreuil Monday, and are living with Mrs. Berthelot.

Miss Annette Auger is spending a few days here, and is the guest of her sister, Mrs. A. Singer.

Mrs. Tattersal was in Vaudreuil on Saturday, the guest of Mr. and Mrs. R. Brinton.

Mr. Geo. Hamilton has decided to spend the summer months in Vaudreuil.

Judge Lafontaine and Master Lafontaine spent Saturday in Vaudreuil.

Mr. and Mrs. White arrived Saturday to spend a few days on their Island residence.

Hon. Judge and Mrs. Sicotte are spending the summer season here with Col. Labelle.

Miss Featherstonhaugh and Miss Tooke were the guests of Miss Ramsay on Saturday.

Mr. and Mrs. Chaput were out last week superintending the opening of their cottage.

WATERLOO.

Mr. Bert Davidson, Montreal, spent Sunday in town, the guest of his father, Mr. James Davidson.

Mr. John Bernard arrived from Montreal Saturday evening, to visit his parents, Mr. and Mrs. J. Bernard, Western avenue.

Mr. and Mrs. W. I. Briggs are at present occupying their pretty cottage at Foster.

Hon. Mr. Hackett, Stanstead, was here on Monday, to attend a Conservative meeting.

Miss Gertrude Slack, of Montreal, has been the guest of her father, Mr. Ed. Slack, Court street.

Mrs. O'Rourke, Montreal, accompanied by her niece, Ethyl, is visiting relatives and friends in town.

Miss Lefiver, Montreal, will spend the summer at one of the Foster cottages.

Miss Paquette, Rock Island, was a guest of her mother, Mrs. J. M. Paquette, Court street, for a few days.

Mr. Raiche, Montreal, was a visitor here on Monday.

Mr. Draper, Montreal, is erecting a handsome cottage near the "Gables."

Mr. and Mrs. Geo. Perret, Montreal, spent Sunday in town, visiting Mr. and Mrs. Emile Marchand.

Mr. Arthur Wood, of Montreal, and Mr. Percy Wood spent Sunday at home.

Sir Melbourne and Lady Tait, Montreal, are settled in their country home for the summer.

BEAUHARNOIS.

Mr. Chs. Emard, advocate, of Montreal, was in our town last Tuesday.

Mr. Harry Wall, Montreal, is in our town for the summer.

Mr. and Mrs. J. G. H. Bergeron have opened their villa "La Chaumiere," for the summer.

The Hon. A. A. Thibodeau and his family are spending the summer at their lovely place on the "Pointe St. Louis."

Mr. L. Rodier and family, Montreal, will be here soon, to spend the summer.

M. Achille Bergevin, M.L.A., was in town last week.

M. Le Comte des Etangs is in Beauharnois for the season.

Mr. Edmund Robert, Montreal, and family, will spend the summer in the villa "Le Manoir."

Mr. Foley and family, of Montreal, are also at "Le Manoir."

Mr. Orr Wilson has returned, after spending a few days at New York.

Mr. and Mrs. Gustave Leduc, of Montreal, were the guests of Mr. and Mrs. E. H. Bisson this week.

The marriage of Mr. Edmour Bisson, formerly of Beauharnois, and now in the Bureau of the Provincial Secretary at Quebec, to Miss Julie Sirois, of Quebec, took place on Monday last at Quebec.

The Misses de Boucherville, of Montreal, are in town for the summer, at "La Villa Rouge."

Miss Anna Leclerc, of Montreal, was the guest of M. Angeline Laberge last week.

LONGUEUIL.

Mr. and Mrs. Jack Moffat are occupying a cottage on Guilbault street, Messrs. E. Edson and T. Saunderson have taken rooms at the "Banker's Rest," St. Jacques street.

Mr. and Mrs. Harry Donnelly have rented Mr. Prefontaine's pretty cottage on St. Jacques street, formerly occupied during the summer season by Mrs. R. Carmichael and family.

Mrs. Elliot, mother of Mrs. W. Walsh, and Miss Millie Elliot, late of Sydney, formerly of Montreal, have rented a cottage on Lord a l'Eau for the season.

The regular fortnightly hop of the Longueuil Boating Club will be held on Saturday evening in the club house. If the weather is only favourable a large attendance of members and friends will be expected. The club have secured the services of Miss Thomson for the season. On Saturday evening the floor wil be under the management of Mr. G. Robin Gray.

The syndicate launched their new yacht on Sunday and her maiden trip proved entirely satisfactory. The result of the trip pleased the owners. When the sailing races come off, if she enters the lists as competitor, the old invincibles will have their work cut out to keep ahead of her.

Owing to the extremely high wind very little boating has been done. Several paddling parties were out on Sunday, but upsets were the order of the day.

Miss Milburn was visiting friends here this week.

An informal dance was held at the club house on Saturday evening. In the absence of a regular pianiste some of the young ladies kindly furnished the necessary music. Among the dancers we noticed Mrs. Elliot, Miss Cole and Mr. H. Cole, Mr. and Miss Hanna, the Misses Carmichael, Miss Tremaine, Mr. Smead, Messrs. Marcou, McCall, Hughes, Miss Douglas, and others.

Misses Elliot and Evans are carding on the river front for the summer.

Mr. J. Hewit has rented a furnished cottage on the Chambly Road for the summer.

At the Cricket Committee meeting, held in the Club House, on Tuesday evening, the following were chosen to defend the local team's honour against the Mount Royal eleven, champions of 1903, in a league match, Saturday, 4th inst., on the Longueuil grounds: C. J. Harrod, A. B. Wood, Alf. Emblem, T. Holt, E. Harling, A. Ashbury, J. McD. Haroid, E. Hand, F. Walker, H. S. Lighthourn and C. H Beard.

Among the exciting events of the past week was the performance of Louis Cyr's Circus, which was held on Quinn avenue, and greatly pleased the small boy of the town.

Miss Mary White was visiting friends here last week.

A series of yacht races has been arranged for alternate Saturday afternoons, commencing Saturday, 11th inst. At the end of the season the silver cup trophy will be presented to the successful sailor. As these races are for members only, and only one style of yachts compete, the result of the series lies entirely in the merits of the sailor.

Mr. and Mrs. White were here for a short while on Sunday.

It has been definitely decided to put the cinder court and the club house into repair immediately, and soon it will be ready for play. This will be welcome news to the tennis lover.

Mr. Abe. Landry was visiting friends here last week previous to his departure for Paris.

Miss Howard spent Sunday here, visiting friends.

Miss Mimi Poreous, eldest daughter Miss Mimi Porteous, eldest daughter day morning, 8th inst., for Glasgow, Scotland, where she will spend the next three months visiting her grandmother, Mrs. Lunn.

Mrs. C. Shaw was the guest of her sister, Mrs. R. Elliot, last week.

POINTE CLAIRE.

These are the days when all Pointe Claire goes afishing. Although receding, the water is still so high that lines are cast from points on shore that have always been considered quite inland. Big strings of dore, perch, and pike, not to mention cat-fish and other small fry, are proudly exhibited by absorbed watchers, in response to such enquiries as "Bonne place pour catchez le fish la?"

Since the winds and waves have permitted, boats are coming out into the bay looking very smart and trig in their new coats of paint. Some of the good old yachts, like the "Cruiser," and the "Eloise," are among them. The "Claire" which was driven ashore in one of the big windstorms, is being repaired and will soon be ready for the water again.

Mr. Trimmingham is bringing up his new yacht, one of last year's raters, from Dorval.

June 1st always brings an impetus to the social life of the place in many new arrivals.

This week Mr. P. Demers and family took possession of their cottage.

Mr. Lilly has taken up his quarters at Madame Duchesneau's.

The month of May services in the Pointe Claire church came to a close on Tuesday afternoon, with vespers and benediction. The musical part, rendered very sweetly by the Misses Charlebois and other young ladies, attracted many strangers to the service.

A number of artistic young people are joining Miss Oake's sketching class, which meets on June 15th, and will make excursions every week into the country around for practice and study.

Miss James was the guest of Mrs. O. F. Lilly last week.

Mr. and Miss Lomer spent a few days in the Laurentians last week.

Miss Magill was here on Sunday, spending the day with her brother, Mr. Arthur Magill.

Mr. H. C. Cowdy returned on Saturday from Simcoe, where he has spent a holiday.

Miss G. Holland was the guest of Miss Chillas, at Beaurepaire, on Sunday.

A small party, including the Misses Draper, Miss Haslett, Miss M. Chillas and Miss C. Shaw, was entertained at tea by Miss G. Holland, on Tuesday afternoon.

New arrivals at Madame Charlebois' are Madame Arcand and family.

Upon the site of the late Mr. Charlebois' store, which has been a sad reminder of the big fire four years ago, a new building is going up for Dr. U. Lesage, whose residence it is to be.

Mr. C. Tomson has secured accommodation for the season at Madame Charlebois.'

Mr. C. A. Saunderson was here visiting one day last week.

Lever's Y-Z (Wise Head) Disinfectant Soap Powder is better than other powders, as it is both soap and disinfectant.

A CLUB OF MONTREAL'S LITTLE WOMEN.



There's a club of small girls in Montreal—two of them to be strictly accurate—which can give points in Parliamentary law, and the running of meetings to any organization of women in the city. Not that they are conceited about it at all. Far from that. They address the chair, and rise to points of order, and move and second resolutions with all the ease of veterans.

The average club woman would regard them with respectful admiration, but then the average club woman is not invited to their meetings. Even at the annual only a few mothers and big sisters were present, with the exception of a stray newspaper woman who gasped for breath as she gazed at a small person with curls presiding over a meeting of about seventy-five girls. Whether being a president has an effect on the locks, or whether the presidents must have curls, is a dark mystery, but the fact remains that both the Victoria and Alexandra Clubs have presidents who boast of curly hair.

The secret is now out, and the names of these successful clubs have been revealed.

The clubs are in connection with the Young Women's Christian Association, which fully realizes the importance of the Junior Department, remembering that it has been said, "Give us the children, and we are sure of the men and women."

Montreal was the pioneer in a Junior Y.W.C.A. department, for the Helping Hand Sewing School was organized in 1875 and is still in existence. The Creche or Day Nursery, now incorporated, was begun in 1886, and in 1888 kitchen garden classes were commenced and carried on for some years. Happy Morning Circles for little girls started in 1899 and went on successfully, and on November 9th, 1901, Miss Sarah Carson, field worker, organized the Victoria Club and the Alexandra Club. In the first the average age is between 12 and 13, and in the latter the average age is from 10 to 11. The first officers of the Victoria Club were: President, Agnes Shaw; vice-president, Maggie Peard; secretary, Florence Cole, and treasurer, Marjorie Abraham. In the Alexandra Club, the first officers were: President, Olive Bowen; vice-president, Stella Peard; secretary, Christine Cole, and treasurer, Corinne Hardman.

The names of the present officers of both clubs can be learned from a glance at the photographs on this page.

The idea of such clubs is not only that the little girls shall learn to manage their work in a methodical and businesslike manner, cook, sew and have gymnastics—important as all these things are—but that they may be trained to fill later the places of those at present actively engaged in Association work.

The girls have a splendid time at the club meetings. Each organization has a hymn, song, text, cheer, and badge, and the amount of enthusiasm with which the song and cheer are given is a credit to the lungs as well as the hearts of the members. The dues are only one cent per week. Each club elects its own officers. There are ballot slips and scrutineers, and all the proper forms, and though no one has been guilty of "stuffing the ballot" it is on record that members, convinced of the worthiness of the cause, have been known to vote for themselves. But perhaps this is merely doing simply and directly what older persons are often inclined to do.

There are classes in cookery and sewing in which the children delight, and it speaks well for the comfort of the homes of the rising generation that they are learning early to make wholesome and dainty dishes. In their first annual report the girls proudly recorded the fact that the Victoria Club had learned to make cocoa, fried mush, golden rod toast, pea soup, rice soup, oat meal mush, ginger snaps, potato omelet and many other dishes. That was in the first year. Since then they have learned to make any number of other delicious concoctions. Mothers and fathers encourage their little daughters in their fondness for cooking and there is comfort in the thought that there are a good many girls to whom the oft-repeated jokes about Mrs. Newly Wed's ignorance in the matter of bread-making and marketing will never apply. A decimal savings fund encourages the habit of thrift among the children.

The children combine thought for others with their classes and fun. At Easter they take plants and flowers to some of the institutions, and go to sing to sick children and others to whom a visit is a cheerful and welcome event. The members are visited and great attention paid to any invalids.

At their annual meetings the two clubs between them voted $5 to the building fund of the Y.W.C.A., and also $5 to the work of the Fresh Air Fund, which appealed to their sympathies strongly.

The minutes of the meetings are kept with great exactness, and the annual reports are models in their line. To be sure there is some slight tendency to "vain repetitions" in recording the new members, and the manner in which the time of each meeting was occupied, but this is from over-conscientiousness, and a desire to be perfectly exact.

The membership has grown steadily, and there are more girls applying for admission continually. There are now 173 members. This year several honorary members were admitted, including several of the ladies who assist the children with advice and kindly oversight, as well as by playing for them, and in other ways.

An urgent need is for more workers. Helpers who are interested in children and willing to come regularly to assist them in all their little club interests. When the meetings begin again in the autumn it is hoped that these helpers will be forthcoming.

There are great possibilities about such organizations. The children learn a spirit of unselfishness and thoughtfulness, and a practical knowledge of useful subjects, as well as a feeling of being bound up with the interests of the Young Women's Christian Association which promises well for the future.

M.

MURRAY BAY AND CAP A L'AIGLE.

Mr. and Mrs. Dickson, of New Jersey, U.S.A., will take possession this month of the house they had built on the highest land in Pointe au Pic last season by our local architect, Mr. Warren.

Miss Gable, of Baltimore, U.S.A., is among the early arrivals and will occupy the pretty cottage at Cap a l'Aigle, where she spent last summer.

Miss Nash, of New York City, has arrived, and is settled in her attractive villa on the Cap a l'Aigle road.

Mr. Kennedy's house on the ridge, near the Golf Club links, is now ready for occupation. The views from it are magnificent.

Mrs. and the Misses Cundill, of Westmount, are among the arrivals expected this month.

The severe winter and unusually heavy fall of snow do not seem to have interfered with the bursting into luxuriant blossom of our spring shrubs and flowers. On the contrary, vegetation is actually in advance of this date last year. The district of Murray Bay is famed for the beauty of its lilac trees, and they certainly surpass themselves this month of May. The wild cherry is another of our natural ornaments, and often grows in the hedges and ditches of the driving roads. The woods are gay with the early flowers, and many orchids reward the early visitor who penetrates to their quiet haunts by some little brook or streamlet, shaded by the white birches.

Chief Justice Harlan, of the Supreme Court of Washington, Mrs. Harlan and party are expected during the coming week, and will occupy their handsome summer residence, built within the last few years. The Chief Justice and his sons are very familiar to all golfers, and are most enthusiastic players.

Mr. Justice Harlan and family, of Cincinatti, U.S.A., will spend the summer, as usual, in their pretty cottage on the hill side.

The Hon. H. B. Rainville and family, of Sherbrooke street, Montreal, have secured rooms at the Manoir Richelieu Hotel for the coming season.

Dr. and Mrs. Ward, of Albany, N. Y., arrive shortly, and will again occupy the handsome villa on the main road that they have rented for several seasons.

Mr. S. Prentiss Stearns, Mrs. Stearns and her family, of Peel street,Montreal, will again patronize the Manoir Richelieu Hotel.

Mr. and Mrs. Bowditch, of New York, and family, will occupy their house near the Quebec road.

Mrs. George Wellesley Hamilton and Miss Beatrice Hamilton, of Stanley street, Montreal, have taken a suite of rooms at the Manoir Richelieu for the summer.

Mr. C. F. Sise and family, of Sherbrooke street, have secured apartments at the Manoir Richelieu.

Mr. and Mrs. Bury Austin, of Sherbrooke street, are among the Montreal people who purpose enjoying the summer in Pointe au Pic.

Mr. D. Morrice, jr., and family, of Stanley street, Montreal, have secured accommodation at the Manoir Richelieu Hotel, and are shortly expected.

Mr. James King and family, of Mackay street, Montreal, have taken rooms for the season.

TADOUSAC.

Tadousac has been enjoying the most delightful summer weather the past week, and the place is looking lovely and everything so bright and clean. The cottages are beginning to open and each week now on will bring new and old guests.

The fishing is excellent and the old fishermen promise us still better during the month of June.

Mrs. Price, of Quebec, and family, are expected the second week in July, and will take possession of "Fletcher Cottage," their summer home.

Miss M. Russell-Jones arrived this week and has opened her cottage, and will be joined by Miss Russell-Jones, the end of June.

Mr. and Mrs. J. Dwight, of New York, are expected the third week of June.

Mr. Cameron and the Misses Cameron, of New York, are to spend a few weeks here, as they did last summer.

Mrs. Wm. Robertson and family, who are still in England, will not open their cottage this season.

Mr. and Mrs. MacLeod intends spending two weeks at the hotel in August.

BEACONSFIELD.

The wretched weather that we have had for some time past has been very discouraging to the summer visitors who came out to the country early to enjoy bright sunshine and warmth. However "the good old summer time" is bound to come, and when the thermometer mounts to the nineties the ever-present grumbler will think longingly of the rainy days.

Mr. and Mrs. Stewart arrived at the Grove this week.

The Misses Draper, who have occupied "Bonnie View," for the past two weeks, have moved into their own cottage.

At the meeting of the ladies of the golf links, the following officers were appointed: Mrs. Fred. Bacon, president; Mrs. James Robertson, captain; Miss Tooke, secretary-treasurer; and Mrs. T. Bacon, Miss M. Jordan, Miss C. Bacon and Miss C. Shaw, committee.

Mr. Wright spent Sunday here the guest of the Messrs. Peck.

Mr. F. Moore and Mr. Richardson were here on Sunday.

Among those noticed on the golf links on Saturday afternoon were:—Mrs. Meakins, Miss Saunderson, Miss Ludington, Mr. and Mrs. Smith, Mrs. Shorey, Miss Edith Shorey, the Misses Mudge, Mr. Macmaster, Mr. Forbes, Mr. Stewart, Mrs. James Robertson, Mrs. F. Bacon, Miss C. Bacon, the Misses Jordan, Miss C. Shaw, the Misses Robertson, Mr. B. Tooke, Mr. Drumgoll, Mr. Morphy and others.

Mr. Desbarats and Mr. H. Froming opened their cottage at the Grove this week.

Mrs. Holmes and Mrs. Wood spent Tuesday here, the guests of Mrs. George Labbe.

Mr. and Mrs. E. Goodwill have taken up their residence at the Grove.

Miss Vaughan was here this week, the guest of Miss Tooke.

At the annual vestry meeting of St. Mary's Church, which was held last Saturday evening, Mr. Robert Meredith was appointed rector's warden, and Mr. S. Auchmuty the people's warden.

Mr. H. Mudge was here on Sunday.

Miss Gertrude Robinson was here on Saturday, the guest of the Misses Marsen.

Mrs. Booker and Miss Eastie were this week the guests of Miss Tooke.

Miss Thearsted, of Sault Ste. Marie, is the guest of Miss Amy Ellis.

Miss Gibson, of Picton, who arrived this week, will be the guest of her sister, Mrs. John Peck, for the summer months.

Miss Ludington is at the Grove.

Mr. Arthur Robertson was here on Saturday.

Mr. F. Johnson spent the week-end here, the guest of Mr. and Mrs. James Robertson.

Mr. Jarvis was here this week, the guest of the Misses Draper.

Mr. and Mrs. A. E. Ellis accompanied by the Misses Ellis, have opened their cottage at the Grove.

Mr. Bruce Carmen spent Sunday here the guest of Mr. Reginald Peck.

Mr. Robert Patterson, Scotland, is at the Grove.

Mr. Eckenstein is among this week's arrivals at the Grove.

Miss Letendre is visiting in Toronto.

Mrs. Voigt and Mrs. McNaughton spent Tuesday at the Grove.

COWANSVILLE.

The Rev. W. H. Warriner, D.D., of Montreal, was a guest here on Sunday.

Dr. L. H. Davidson, of Montreal, paid a flying visit here recently.

Miss Allen, of Farnham, has been the guest of Mrs. Nelson Buzzell.

Mr. Burt Sutherland, of Montreal, is spending some time at the Ottawa Hotel.

Mr. J. M. O'Halloran, of Montreal, spent the week end here.

The Misses Baker, of San Francisco, Cal., are the guests of their grandmother, Mrs. A. B. Foster.

The entertainment given by the Fresh Air Club on Wednesday, was largely attended and proved a big success.

Mr. and Mrs. McClatchie have returned home, after a few days spent in Hemmingford.

Messrs. Owen, Ellery, Webber and Adsit, of Montreal, were here last week.

Rev. Mr. Watson spent a few days in Waterville, at the beginning of the week.

On Wednesday, of last week, the marriage took place of Miss Mary Ella Lampman, to Mr. J. T. Stevens, of Burton, Vt. The Rev. J. M. Larmour, officiating. The bride, who was attired in white chiffon, was given away by her father, Mr. A. Lampman.

LACHINE.

Mr. and Mrs. Webber and family are again occupying their summer home on the lake front.

Mr. H. Gordon is down with a slight attack of diphtheria.

The tennis court is now open for practice, and the first open tea will be given next Saturday, if weather permits.

Mr. H. Morphy and Miss Morphy, of London, Ont., are visiting their brother, Dr. Morphy.

Miss Muriel Balfour is visiting Mrs. R. C. Thornloe, of Phoenix street.

Mr. W. Bell and family have gone to Beauharnois for a few weeks' change.

Mrs. Morphy gave an afternoon tea last Friday in honour of Miss Coggeshall, of Ohama, Neb., and also of her sister, Miss J. Magor, whose marriage occurred next day. Mrs. Ryther, Miss Macfarlane, Misses Magor, Mrs. Magor, Mrs. W. Thornloe, Mrs. Fry, Mrs. Henry, Mrs. Chambers, Miss Shackell, Miss Wilgress, Miss Huddell, Mrs. Lancaster, Mrs. R. C. Thornloe, Mrs. H. Evans, Mrs. arBnes, Mrs. Grimson, Mrs. Buell, Miss Reay were amongst those present.

Miss Muriel Belknap and Miss J. R. Godhue, from the city, were visiting friends here one day this week, before returning for the summer to Knowlton.

Miss Dillworth, of the city, has been staying with relatives at Mdme. Loirlers.

Miss Macfarlane, of Montreal, is paying an extended visit to Mrs. Magor.

Miss Laura Baldwin, of Brooklyn, N.Y., was here for a short time lately, accompanied by Dr. E. J. C. Chambers, of Quebec.

Miss Bessie Davies, of Montreal West, paid a round of visits amongst her friends here this week.

Our cadets make a brave showing in their kilted uniforms on parade. They took part in the garrison church parade last Sunday to the number of about twenty, and the whole company will probably have a march out of their own to St. Stephens' church Sunday after next in the afternoon.

Mrs. Oliver entertained Miss Pott over last Sunday.

Miss Hepburn, whose pianoforte recitals have been a feature of previous seasons, is to be married to Dr. Henry Walters, of Boston, about the middle of the month.

The president of the Lachine Boating Club, Mr. H. S. Colson, is making good progress towards recovery from his attack of typhoid fever in Montreal.

Dr. Clifford Jack spent last week's end at the Country Club.

Miss Bessie Carlyle spent Sunday at the Rectory.

Mr. and Mrs. Coyle are again occupying their house upon the front street for the season.

Miss Lilian Kneiser is visiting at the residence of Mr. H. Elliott, of 17th (Mortimer) avenue.

The wedding of Mr. M. H. Coggershall, of New York, and Miss J. Magor, at St. Paul's last Saturday, was an exceedingly pretty function.

Another pretty wedding was that of Mr. E. Bennett, of Montreal, and Miss Ada Gammon, at St. Stephens last Wednesday.

Another wedding came off quietly on Wednesday, when Miss Dorothy Manson joined her lot to that of Mr. Chas. Triscot.

The first of the weekly hops at the Country Club was held last Friday night. The attendance was not very large, owing to the short notice given of the event. A thoroughly enjoyable evening was spent, however. Among those present were the Misses Bickerdike, Miss Coyle, Miss M. Butler, Mrs. R. C. Thorneloe, Miss Thorneloe, Mr. Frank Bickerdike, Mr. and Mrs. A. Stevens, Mr. P. C. Howard, Mr. D. Campbell, Mr. G. Davison, Miss K. Stephen, Miss B. Taylor, Mr. R. Bowie, Mr. C. Dumaresq, Mr. Wurtele, Mr. W. Trenholme, Miss Barnes, Miss Knight, Miss O. Strathy, Miss Freda Webber, Miss R. Chambers, Mr. B. Knight, Mr. W. Barnes, Mr. Haylock, Mr. Jos. Johnson, Mr. C. Hall, Mr. Strathy, Mr. K. Strathy, Mr. Giles, Mr. Hooper, Miss M. Balfour, Mr. L. Morris, Mr. H. Morris, Mr. B. Chadwick, Mr. G. Watson.

CHATEAUGUAY BASIN.

Mr. Geo. Hardisty spent Saturday afternoon here.

Mr. Woolesey visited Chateauguay last Saturday.

Mr. and Mrs. Elliot, of Montreal, were the guests of Mr. and Mrs. Medcalfe.

Mr. and Mrs. Allen Gentles and Miss Agnes Gentles have rented the cottage they had last summer.

Miss Jean Marshall spent from Friday till Monday in Chateauguay.

Miss Jean Allen is the guest of Mrs. A. Gardner for a month.

Mr. Newman spent Tuesday with Mr. and Mrs. Tait.

Mr. Frank Dowd and family have again rented Mr. Mallett's cottage.

Mr. John Allen and family have arrived and are at Mr. Forbear's.

Mrs. Jos. Martin is a guest of her daughter, Mrs. Beveridge for the summer.

Mr. and Mrs. Arthur Gardner and family are settled in their cottage on the river front.

Mr. and Mrs. Oram, Mr. and Mrs. C. Reid, Mr. and Mrs. J. Crawford, Miss Agnes Austin, Mr. and Mrs. Colmer, Mr. and Mrs. Madsle, Mr. and Mrs. Martin, Mr. McAllaster, Mr. Jim Gardner, spent Victoria Day, the guests of Mr. and Mrs. Arthur Gardner and Mrs. Masterman.

AHUNTSIC.

Quite a number of our residents, more particularly the younger portion, went to Montreal last Sunday afternoon to view the annual church parade of the Montreal Garrison.

To-morrow morning the annual celebration of Corpus Christi will be held in the village. A procession has been arranged in which a large number will take part. Residences along the route are being decorated for the occasion.

Mr. and the Misses Terrill, Mr. and Mrs. W. Blair and son, intend moving out to "Riverview Cottage" the last week in June, and expect to remain until the fall.

Mr. G. Grant, of Montreal, was a visitor here last Sunday.

Mr. J. McCloskey, St. Antoine street, Montreal, has rented a cottage on the Main street, and will, with his family, move out during the week.

The Misses Hazel and Daisy Sinn entertained a number of friends at a picnic last Tuesday.

Miss Maud Baylis, of Montreal, spent Saturday last here, visiting friends.

Mr. and Mrs. Armand Giroux have arrived for the summer and are occupying the cottage on Somerville avenue belonging to Mr. Arthur Crewe.

ST. LAMBERT.

The boat house was the scene of a bright and pleasant gathering on Friday evening, when the members entertained their friends to an impromptu dance, a large number of the guests returning to the city by the late autocar. Among those present were: Mr. and Mrs. Gross, the Misses Gross, Mr. and the Misses Locke, Mr and Mrs. Gordon, Mr. and Mrs. J. Warmington, Mr. and the Misses Horsefall, Mr. and the Misses Hooper, Mr. and the Misses Christie, Mr. and Mrs. Cameron, Mr. and the Misses Tooke, Mr. and Mrs. May, Mr. and the Misses Andrews, the Misses McLeod, Miss Corner, the Misses Kerr, Mr. and Mrs. McConnell, Mrs. and Miss Goodchild, Mr. and Miss Smith, Mr. and Mrs. Bourne, and many others.

There is an unusually large number of bachelors here this season, so that the summer girl, whose number is daily increasing here, is not likely to suffer.

The members of the Polo Club brought their ponies out this week, which goes to prove that we are to have a repetition of the popular entertainments given by the club each year since its formation.

The membership of the Tennis Club has already reached its limit. The game is enjoying an immense popularity this season.

St. Barnabas Church was filled with spectators on Monday afternoon, to witness a pretty spring wedding. The contracting parties being Miss Florence Helen Haines, second daughter of Mr. F. S. Haines, to Mr. Geo. Baylis, of St. Helens, England.

Mr. and Mrs. A. E. Harvey moved out this week to spend the summer, and will be the guests of Mr. and Mrs. Bert Clare.

Mrs. Thos. Ramsey, Westmount, spent Monday here, visiting friends.

Mrs. Arthur Jaques and family have moved out and opened their summer cottage in Victoria Park.

The Rev. Mr. and Mrs. Walsh have been spending some time here, the guests of Mrs. Walsh's parents.

Mrs. H. McGinn, who has been the guest of Mr. and Mrs. Wentworth Hill for some months, has left for her home in Winnipeg.

Mr. and Mrs. Allan Harte have been recent guests at Rosa Villa, the residence of Mr. and Mrs. Lewis Harte.

Mr. and Mrs. M. Grant are among the latest arrivals to spend the summer here.

Mr. Bancroft has returned and will spend the summer here.

Miss Anna Mattinson, who spent some time here, the guest of Mr. J. Beatty, has returned home.

Mr. Fisher has decided to spend another summer here, and is residing on Victoria avenue.

Miss Marguerite Duchesney has been among the recent guests out here.

The Misses Millar, of Westmount, spent a few days here this week.

Mr. Sproule and family have returned and opened their cottage on the river front.

Mr. Percy Webster has purchased a residence on Lorne avenue, where he will make his home.

Mrs. Cecil Short, of Lachine, has been among the visitors here this week.

STE. ANNE DE BELLEVUE.

The heavy rains and inclement weather of the past week has had a tendency to delay the arrival in the country of many who otherwise had intended moving out. However, Saturday and Sunday saw numbers visiting here, making arrangements for the summer.

Mr. and Mrs. R. M. Birks and family are occupying their house in Senneville.

Mr. and Mrs. F. H. Shallow have returned from St. Louis.

Mr. V. Perry and family are again spending the summer in St. Ann's, having taken Mr. Caron's house for the season.

Mr. C. Fletcher was registered at the Clarendon this week.

Mr. C. Waagan, who spent last summer here, was registered at the Clarendon on Saturday evening.

Mr. and Mrs. Forget, of Senneville, were noticed here on Saturday.

The Government steamer Maisonneuve passed here on Saturday evening.

Mr. and Mrs. G. A. Hughes and Miss Therese Hughes were noticed here last Sunday.

Mrs. Stone was the guest of Mrs. G. H. Hubbell during the last week.

Mr. C. Fletcher was noticed here this week.

Mr. Emil Auger was the guest of friends during the week.

The first annual meeting of the Clarendon Boating Club will probably be held next week.

Judge Ouimet, of Baie Durfe, was here on Saturday.

Mr. John Martin, of Chateauguay, who formerly owned the house now occupied by Mrs. McKeever and family, spent Wednesday of last week here.

Mrs. Adam spent Thursday of last week here.

Mr. J. H. Brassard spent Sunday here.

Mr. Wm. Kissock left during the week for Quebec.

The rater "Thorella," owned by Mr. Kent, is being painted and over-hauled preparatory to launching next week.

Mr. Hector Perrault was registered at the Clarendon on Sunday.

Mr. F. L. Wanklyn and Mr. G. R. Hooper were noticed here on Saturday.

BORDEAUX.

Last Tuesday our charming village was en fete for the reception of His Grace Archbishop Bruchesi, who paid his annual visit to confer the rite of confirmation. A cavalcade of about 25 mounted residents met His Grace at the entrance of the municipality and escorted him through the gaily decorated streets to the R. C. church, and after the ceremony he lunched with the chaplain and clerics of St. Viateur.

Mr. and Mrs. John Thompson, Mr. Dubuc and Miss S. Riley spent Sunday with Mr. and Mrs. W. Adams.

Miss Matilda Lewis, has been on a short visit to her sister, Mrs. Dr.) A. E. Burrows.

On Saturday Mr. J. L. Morris, K.C., Mr. W. B. Lamb, Colector of Inland Revenue, and the Misses Lamb, were guests of Mr. and Mrs. James M. Mitchell.

Shad-fishing is now in full swing and affords much amusement to our summer visitors who recline on the river bank for hours together enjoying the sport.

Arrivals at Hotel de l'Ile this week: R. E. Gareau, Montreal; Geo. Marcotte, Montreal; H. Bonhomme, St. Constant; A. F. Coones, Montreal; T. H. Hopper and J. H. Murch, Montreal; M. Gagnon, Arthur Gagnon, Labelle; Alaine Aubin, St. Hubert; Jos. Jarry, Outremont; G. Wright, Montreal.

Mr. and Mrs. John Simpson and family have arrived at their country residence for the summer.

(Continued on page eleven.)

BUILDING PERMITS TAKEN OUT IN MAY

Over Three - Quarters of a Million in Value.

MORE BANK BUILDINGS

Real Estate Sales Registered Last Week Fell Off in Value to $118,729.

Permits for the erection of new buildings to the value of $664,395 were issued at the City Hall during the month of May, those for repairs amounting to $92,985, making a total of $757,380, or over three-quarters of a million dollars worth of building operations—to be put through in the near future.

The month of May consequently exceeded, in this respect the month of April by $256,242, of which $226,152 was the excess of permits for new buildings and $30,090 the excess for repairs.

During the month, 108 permits for new buildings were issued. These were classified as follows: 92 houses of 132 dwellings; 3 stores, 2 warehouses, a factory, a hospital, an office building, 3 stables and 15 sheds. It will, therefore, be noticed that the great preponderance of the building operations will go towards increasing the housing accommodation throughout the city.

The large increase in the month of May over the previous month, noted above, was more than half due to the issue of a permit for the new ten-story office building of the Sovereign Bank of Canada, at a valuation of $150,000.

Other permits during the past week were the following:

Four houses of two stories each, 20 feet by 42 feet, on Hutchison street, for J. G. G. Kerry, at a cost of $7,200.

Two warehouses, 50 feet by 70 feet, on Notre Dame street, for J. W. Orkin, at a cost of $40,000.

Two houses, containing two dwellings each, two stories high, 48 to 37 feet, at 1502 St. Hubert street, for V. Boisormeau, at a cost of $5,000.

A one story building, 49 by 72, at 1000 Notre Dame street, for the Canadian Rubber Co., at a cost of $8,000.

A three story building, of three dwellings, 33 by 34 feet, at 72 and 74 Visitation street, for Onesime Depatie, at a cost of $4,000.

Permits issued in June, up to Thursday night, amounted to but $4,825, of which $4,000 was for a three story building, of three dwellings, 31 by 40 feet, at 270 to 272 Maisonneuve street, for Mrs. Lisa Reben.

The Merchants Bank of Canada is now commencing the work of erecting two more fine branch bank buildings for the accommodation of its business in the city of Montreal.

One of these, the East End branch, will be situated on the corner of Fullum and St. Catherine streets, where excavation has already commenced with that object in view. The building will be of cut stone, three stories high, with roof and dome of copper. It will have a depth of 65 feet on Fullum street and a frontage of 50 feet on St. Catherine street. The ground floor will be subdivided into a banking room, 26 feet wide, and a store, 48 feet wide. The banking room will occupy the corner subdivision. Its counters and the different portions of its wood work will be of oak, and its fixings will be of the most modern type. The two upper stories will be the residence of Mr. J. A. Chagnon, who for the past four years and a half has managed the business of the bank and devoted himself to its success. The architects, Messrs. Hutchison and Wood, expect to have the work finished by December.

The contracts for the work of erecting the building have been awarded as follows: Mr. Louis Payette, masonry and brick work; G. W. Reed & Co., roofing; The G. R. Locker Co., marble and tiling; Gordon & Eagan, plumbing and heating; Dominion Bridge Co. steel work; Montreal Electric Co., electrical work; G. E. Blackwell, painting; D. M. Long, carpenter work, and G. H. Randall & Co., fittings.

The other building, that of the Ville St. Louis branch, will be erected at the corner of St. Lawrence and St. Louis streets, opposite the new town hall. It will be carried out in something the same architectural style as the East End branch. Its dome will be of copper and it is expected that its walls will be of limestone. The building will have a depth of 51 on St. Louis street with a frontage of 42 on St. Lawrence and a height of 64 feet from the summit of the dome to the sidewalk. The banking room will occupy the whole of the ground floor and will be finished in hard wood, the floor being tiled and all the appointments of the latest model. A large hall, for the accommodation of lodge meetings and similar functions, will occupy the top floor, while the first floor will be the residence of the manager, Mr. J. D. Bergeron, under whose guidance during the past four years the bank has flourished.

The work of erecting the building will be proceeded with immediately, and Messrs. Hutchison and Wood hope to have it completed by November.

The contracts for the Ville St. Louis branch building have just been given out, as follows: Latreille Bros., masonry and brick work; D. M. Long, carpenter work; J. Morrison & Son, plastering; G. H. Randall & Co., bank fittings; Castle & Son, painting; C. Marlotti, marble and tiling; Collyer & Brock, electrical wiring; Dominion Bridge Company, steel work.

The work of demolishing the western section of the Queen's Hall block will be undertaken immediately. The new building which will take its place will have a cement foundation and be carried out, in respect to architecture, in all respects the same as the eastern section of the same block, so as to form a harmonious whole. The architects, Messrs. Hutchison & Wood, are endeavouring to have it completed and ready for the new occupant, Mr. W. H. Scroggie, next March. It is expected that the central portion will be entirely occupied by Mr. Scroggie in a month or so, a portion of the upper floor being already taken over to the requirements of his business.

The contracts for the work have been awarded to the following: J. H. Hutchison, masonry and brick work; Simpson & Peel, carpenter work; J. Morrison & Co., plastering; Dominion Bridge Company, steel work; Arcand & Co., painting.

SALES OF REAL ESTATE.

Sales of real estate registered last week showed a tremendous falling off as compared with those registered the previous week being but $118,729, as compared to $392,738. Westmount, which showed such large sales the previous week, fell off to practically nothing last week, only one sale of less than a thousand dollars in value having been recorded. Other wards showed a considerable falling off also and not a single large transaction throughout the city took place. Real estate agents report everything exceptionally dull at the moment, the spring activity now retreating before the on-coming dullness of the summer months.

The price of building lots was reported as follows: Duverney ward, Marie Anne street, 36c. per foot; Christophe Colomb avenue, 19 9-10c.; Hochelaga ward, Cuvillier street, 19c.; Frontenac street, 13c.; Ontario street, 24c.; St. Denis ward, St. Hubert street, 6¼c.; Breboeuf street, 10c.; Dufferin street, 21¼c.; St. Jean Baptiste ward, St. Urbain street, 40c.; Ville St. Louis, Waverley street, 22 8-11c.; DeLorimier, Chausse street, 13 14-17c.; Maisonneuve, Lasalle avenue, 22c.

Following were among the sales registered last week:

LAFONTAINE WARD.

The Laing Canning and Preserving Company to Tracey Luddington, for $5,900, brick factory, No. 279¾ Montcalm street.

PAPINEAU WARD.

Leandre Gauthier, et al, to Andre Monarque, for $5,000, brick house and lot Nos. 1148 to 1152 Notre Dame St., and No. 36 Panet street.

The Canadian Spool Cotton Company bought of Marie Antoinette Choquette, widow of Séphora Dorion, et al, for $6,200, brick house Nos. 298 to 300 Panet street.

ST. JAMES WARD.

The estate Edw. Hart to Jacob Franklin, for $7,000, Nos. 249 to 255a Craig street, and 52 and 54 Amherst street, with brick house.

ST. LAWRENCE WARD.

James Cochrane sold Emily A. Holt, wife of Richard Wilton, for $5,500, No. 155 Hutchison street, with brick and stone house.

VILLE ST. LOUIS.

Walter J. Bailey sold Mary Kirby, wife of Thos. F. Mace, for $5,000, lot 1-2, 12, 13, 20 Mance street, with brick and stone house.

The town of St. Louis bought of Treffle Bastien, for $7,671, lot pt. 61, 62, 63 St. Lawrence street, with brick house.

LACHINE.

David Napier sold Sadie Prosser, wife of John Napier Fulton, for $19,000, lot pt. 894.

TOTAL SALES BY WARDS.

Following were the total sales registered last week, divided according to wards:

Lafontaine	$ 9,850.00
Papineau	14,900.00
St. James	14,700.00
St. Lawrence	5,500.00
St. Louis	5,730.00
St. George	3,910.00
Duvernay	3,800.00
Hochelaga	5,782.20
St. Denis	8,830.00
St. Gabriel	11,050.00
St. Jean Baptiste	6,088.40
Ville St. Louis	20,463.75
Westmount	825.00
St. Henri	4,400.00
DeLorimier	325.00
Maisonneuve	1,100.00
Outremont	1,050.00
Verdun	425.00
	$118,729.35



MERCHANTS BANK BRANCHES.—A type of the branch bank buildings being erected in the East and North Ends of the city by the Merchants Bank of Canada.

Where Montreal's Citizens

(Continued from page ten.)

HUDSON HEIGHTS.

Summer residents keep coming and cottage after cottage is opening up for the season. The persistent wet weather of the last few days has delayed some, but there are still quite a number of arrivals to chronicle. The country is beautifully green and fresh and the air is sweet with the perfume of apple blossoms, lilacs and other budding and blossoming things. Everything grows apace and the farmer and gardener are happy. The continued high water in the river makes beach accommodation scarce and so far all of the boats have to be anchored out and some of them still remain in the boat house.

Mr. and Mrs. W. H. Nolan yesterday joined the rest of their family at their cottage here and have settled down for the season, having had some comfortable additions made to their house.

Mr. Ernest Lee, a friend of Mr. Grover Sargeant, has added a boat to the canoe fleet and will be a regular week-end visitor for the season.

The hotel at Hudson on the Lake, which was patronized so well last year by visitors at Hudson and Hudson Heights, there being no hotel at the Heights, is now open for the summer and ready to accommodate a large number of guests.

Mr. and Mrs. E. A. Mumford opened their cottage on the St. Charles Road for the season last week. Mr. Mumford has unfortunately been confined to the house for the greater part of this week the victim of a knee strain. He expects to be about again shortly.

We regret that Mrs. Macaulay and Miss Esther Macaulay will not be with us this summer, as they intend spending the summer in England and Germany. Mr. Macaulay accompanied them over but intends to return to spend the summer at the Heights. Miss Jessie Macaulay will keep house at the "Lodge."

Mrs. R. H. Buchanan is to spend a few weeks visiting here, the guest of her sister, Miss M. Bancroft, at the Rectory.

Mr. W. B. Matthews and family have opened their cottage for the summer.

Mr. Murray Burger was here over Sunday.

Mr. Clark is preparing to move into his new cottage. He intends taking boarders for the summer. Mrs. Torrence Fraser, Miss Amy Fraser and Master Charles Fraser will stay there for part of the holidays.

Mr. Cushing and family will occupy Mr. James Pyke's cottage this summer.

Miss McNeil has been in town a few days on business.

Mr. and Mrs. James Brown and family once more occupy their cottage overlooking the lake.

The Messrs. E. Jeffrey and Scott Barlow are spending their holidays at Mr. J. R. Barlow's cottage, "Eskbank," keeping bachelor's hall.

METIS.

The many friends of Mrs. R. W. Reford and Miss Katie Reford will regret to learn, that owing to their prolonged visit to England, they will not be in Metis this summer and their cottage will be unoccupied.

Mrs. A. A. Brown and family, Sherbrooke street, will occupy their cottage this summer.

Miss Hilda Wainwright, of Montreal, is expected shortly to open their cottage for the summer.

Mr. and Mrs. Claud Robin, Montreal, will as usual spend part of the summer in Metis, the guests of Mrs. Robin's mother, Mrs. J. T. Molson.

Prof. Cappon, Kingston, is expected this week.

IBERVILLE.

Mr. Gustave Rainville and family, of Cherrier street, arrived here on Wednesday last, to spend the summer months, and have taken rooms at Mrs. Regnier's.

Mr. J. O'Connor, of Savannah, Georgia, arrived here on Friday last and is going to spend a portion of the summer, the guest of his sister, Mrs. J. Mercier (Sunnyside Cottage).

Commodore J. B. Tresidder arrived home on Sunday morning from Old Point Comfort, Virginia, where he had been for the past ten days.

Mr. George Farrar, of Montreal, spent a few days here this week, the guest of his parents, Mr. and Mrs. Eben Farrar.

Miss A. Rogers, of Albany, N. Y., who has been paying a short visit here, the guest of Miss M. Mercier, left for Montreal on Tuesday.

Mr. Reginald Futvoye has been confined to the house for the past week, with a severe cold.

Mr. J. Lavoie (the mayor) returned home on Tuesday last from a few days' fishing up north. He brought back a very fine lot of trout.

Miss Estelle de B. Corriveau was in the city on Tuesday, and took part in the entertainment given by the French Society at the Academy of Music.

Mr. and Mrs. G. Leonard and daughter, of Montreal, spent a few days here, the guests of Mrs. Leonard's mother, Mrs. Eben Farrar.

L'ORIGNAL.

Miss McLaughlin, of Toronto, is the guest of Judge and Mrs. Constantineau, John street, for the summer months.

Mr. Walter Johnson, Montreal, spent Saturday and Sunday with Mrs. John Millar, King street.

Hon. Alfred Evanturel, accompanied by his son, Mr. Gustave Evanturel, of Alfred, spent a few days in town during the past week.

Mrs. Thompson and little daughter, of Montreal, are the guests, this week, of Mr. Colin G. and Miss Maud O'Brian, Longueuil street.

Mr. J. R. Osgood, Montreal, and Alfred Desrosiers, Montreal, were here this week.

Mrs. Oram, of Montreal, was the guest of her parents, Mr. and Mrs. R. G. Campbell, for the past couple of weeks.

Miss Pharaud, of Montreal, is visiting friends, on Longueuil street.

Mr. George Crombie, of Toronto, Theological College, is spending the summer months with his parents, Rev. Mr. Crombie and Mrs. Crombie, King street.

IROQUOIS.

The fishing has been very good and some very fine catches have been reported.

Mrs. N. Kendall, of Montreal, accompanied by her niece, Miss Williams, spent a few days with the former's sister, Mrs. M. S. Cassan, returning home Wednesday.

Mr. T. S. Edwards, who has been away on a two months' trip to the Holy Land, returned on Saturday.

SWEETSBURG.

Hon. Justice Archibald, of Montreal, spent Monday at the Sweetsburg House.

Mr. Ralph Benoit has returned to Montreal after spending a few weeks here, the guest of Mr. and Mrs. Giroux.

Mrs. J. F. Leonard spent a few days in St. Johns this week.

Miss Annie Martin, of Montreal, is now the guest of Mr. and Mrs. J. F. Butler.

Mr. L. Jones and family have taken possession of their house.

Mr. and Mrs. Miltimore also arrived here on the 1st day of June.

Mr. Walter Hammond has left for Montreal, where he will in future reside.

District Magistrate Mulvena and Mr. Poulier, of Farnham, were here last week.

A dance is on the tapis for next Friday.

Mr. and Mrs. H. L. Lynch returned home after spending a few days in Mansonville.

BOLTON SPRINGS.

The weather though somewhat cool has not discouraged the seekers after health at this famous shrine. Annual visitors to the White Sulphur Spring find the water stronger, colder and purer than ever this season, and the Spring House, having been fitted with heating appliances, is comfortable for invalids and others regardless of the outside temperature.

Mr. Hurd, K.C., of Sherbrooke, with Mrs. Hurd arrived at the Spring House on June 1, having enjoyed the drive through "Bolton Pass."

RICHMOND.

Mr. A. Ewing, of Montreal, was in town on Tuesday.

Miss Jessie Kelloch has gone to Stanstead for a two weeks' visit, where she will be the guest of Mrs. C. H. Mansur.

Mr. Robin Fraser, of McGill College, has returned home for the summer.

Dr. Harper, of Quebec, spent a few days in town this week.

Miss Susie Cromble, of Texas, is visiting her uncle, Mr. M. Cromble, Kingsbury.

Miss Mallen is the guest of the Misses McGovern.

Mr. J. Brown, of Montreal, was the guest of his uncle, Major Williamson, of Kingsbury, last week.

Miss Marion Hewton has gone to Hatley, for a week's vacation, where she will be the guest of her grandmother, Mrs. Howe.

The "Presbyterian Workers" were very hospitably entertained on Friday afternoon, by Mrs. R. Rattray, at her house on Main street.

Mr. Herbert Clark, of Ayer's Flats, is spending a few days in town, the guest of his mother, Mrs. W. D. Clark.

Mrs. C. Bryan and children, of Montreal, have arrived in town for the summer months.

Mr. E. F. Cleveland returned home on Tuesday from a trip to Ottawa and Montreal.

New Summer Resort.

In order to indicate a new charming resort in which a summer holiday may be pleasantly spent, the C. P. R. has just issued a carefully illustrated pamphlet telling something of "Canada's Gibraltar," which is situated just off the beaten path of travel midway between Toronto and Ottawa. This mountain of rock, rising abruptly out of a placid lake, is from 300 to 500 feet in height, and is two miles in length. Lake Massanoga, with its unique rock, has been the centre of attraction to settlers and Indians for generations, though only recently has it become known to the tourist. Lake Massanoga is twelve miles long and north of the Cliffs is five miles wide. Massanoga is reached by taking the day train from Montreal at 8.55, arriving at Kaladar at 2.43 p.m. Arrangements may be made for a sleeper to be dropped at that point when the party consists of ten or more.



DEATH AND TAXES

It has been said, are the only things which are certain in this world. There is another, however. That is the certainty with which you can, by means of life insurance, leave an estate for your family. A policy for their benefit comes under the head of "Preferred Beneficiaries," and is the only kind of property which you can, beyond a doubt, be certain of leaving for their support.

The financial strength of the

North American Life

is unexcelled, and it is, therefore, a most desirable Company with which to insure.

Home Office, Toronto, Ont.

T. G. McCONKEY, Supt. of Agencies.
DR. CHAS. AULT, Provincial Manager.
G. HERBERT SIMPSON, District Manager.

BILLS WHICH PASSED QUEBEC HOUSE DURING SESSION WHICH CLOSED THURSDAY

The following is a complete list of the bills given assent to in the Quebec Legislature on Thursday evening.

An act to incorporate the Quebec County Railway Company.

An act respecting marriage licenses.

An act to amend article 2160 of the Civil Code.

An act to amend the Civil Code respecting registers of Civil Statutes.

An act to repeal the act 60 Victoria, chapter 33, respecting recorders.

An act respecting Recorders' Courts.

An act to amend the Joint Stock Companies General Clauses' Act.

An act to amend the law respecting the constitution of the Supreme Court.

An act to amend the act 1 Edward VII., chapter 8.

An act to amend the law respecting the Bar of the province.

An act to amend the Quebec Election Act, 1903.

An act to repeal the act 60 Victoria, chapter 40.

An act respecting the terms and sittings of the Superior Court in the district of Chicoutimi.

An act to amend the Civil Code, respecting the privileges of architects, builders, workmen and suppliers of materials.

An act to amend the Joint Stock Companies Incorporation Act.

An act for the licensing of Extra-Provincial Commercial Corporations and Joint Stock Companies.

An act to amend the Education Act.

An act to authorize the consolidation of the general statutes of the province.

An act to amend the law respecting asylums for the insane.

An act to amend the law respecting the sale and management of public lands, woods and forests.

An act to amend the law respecting railways.

An act to amend the Mining Law.

An Act to amend article 1675 of the Revised Statutes respecting agricultural societies.

An act to amend the law respecting pawn-brokers.

An Act respecting logs driven and sorted on lakes, rivers and streams in this province.

An act respecting subsidies to certain railway companies.

An act to regularize the position of Les Soeurs de la Charite de Quebec, with respect to the purchase of Beauport Asylum.

An act to detach certain lots from the county of Montmagny and to annex them to the county of Bellechasse for all purposes.

An act to amend the law respecting mutual benefit associations and charitable associations.

An act to amend the act 59 Victoria, chapter 69.

An act to incorporate the Homoeopathic Hospital of Montreal.

An act respecting the Toronto General Trusts Corporation.

An act to incorporate the Saguenay and Baie James Railway Company.

An act to incorporate the Talmud Torah (Teaching Scriptures) of Montreal.

An act to incorporate the town of Beauceville.

An act to authorize the Board of Notaries of the Province of Quebec to admit Thomas Arthur Cimon to the practice of the notarial profession after examination.

An act to incorporate the Association of the Master Printers of Quebec.

An act to incorporate the Quebec Electric Power Company.

An act to amend the act incorporating the Saint Francis Water Power Company.

An act to revise and consolidate the charter of the town of St. Germain de Rimouski.

An act respecting the construction of the church and sacristy of the parish of the Tres Saint Nom de Jesus de Maisonneuve.

An act to incorporate the Quebec and Portneuf Electric Company.

An act respecting the succession of the late Rev. Louis Elie Dauth.

An act respecting the parish of Ste. Praxede de Brompton.

An act to incorporate Les Soeurs de Saint Joseph de Saint Valier.

An act to amend the charter of the town of Fraserville.

An act concerning the Royal Paper Mills Company and to authorize the said company to substitute a new issue of bonds in exchange for existing bonds.

An act to incorporate the Louis Labelle Quarry Company, Limited.

An act to amend the act incorporating The Quebec and Lake Saint John Railway Company, and the acts amending the same.

An Act respecting the reconstruction of the church of the parish of Sainte Cunegonde de Montreal, and the payment of such reconstruction.

An Act to incorporate Les Peres Eudistes de la Province de Quebec.

An Act to incorporate Les Religieuses Missionnaires de Notre-Dame d'Afrique.

An Act to incorporate Les Missionnaires du Sacre-Coeur.

An Act to amend the act incorporating the Shawinigan Water and Power Company.

An Act respecting school taxes in the city of Montreal.

An Act to incorporate the Terrebonne Electric Railway Company.

An Act respecting the Montreal Street Railway Mutual Benefit Association.

An Act to incorporate Les Soeurs de l'Esperance.

An Act to incorporate the Laval Electric Company.

An Act to incorporate the Shawinigan Electric Company.

An Act to incorporate The Saint Maurice River Driving and Improvement Association.

An Act to authorize the sale of an immoveable belonging to the substitution created by the will of the late Michael Kavanagh.

An Act to incorporate The Home Savings, Loan and Land Company.

An Act to incorporate the Parks and Playgrounds Association of Montreal.

An Act to amend the charter of the town of Saint-Louis.

An Act to incorporate the Suburban Tramway and Power Company.

An Act respecting the will of the late Archibald McCormick, senior.

An Act to incorporate Le Cercle Emard.

An Act to amend the charter of the town of Outremont.

An Act to incorporate the Association of the Real Estate Brokers of the Province of Quebec.

An Act to amend the charter of the city of Hull.

An act to incorporate the Young Men's Christian Association of McGill University.

An Act to ratify, confirm and authorize by-law No. 92 of the town of St. Johns, respecting a grant of land and certain privileges, as well as an exemption from taxation and a concession of rights to The Singer Manufacturing Company.

An Act to incorporate The Canada Club.

An Act respecting the Chicoutimi Pulp Company.

An Act to amend the charter of the Quebec Central Railway Company.

An Act to incorporate La Compagnie Generale du Port de Chicoutimi.

An Act to repeal the act 3 Edward VII., chapter 135, respecting a sale by the estate of L. T. Macpherson to N. G. Kirouac and W. C. Kirouac.

An Act to amend the charter of the town of Louiseville.

An Act to confirm and ratify a deed by Antoine Masson and others rescinding a deed of gift, and to ratify also a gift by Louis Dydime Masson to Joseph Masson, his son.

An Act to amend the charter of the town of Shawinigan Falls.

An Act to amend the charter of Le Credit Municipal Canadien.

An Act to authorize the Bar of the Province of Quebec to admit Oscar Jules Morin to the legal profession after examination.

An Act to amend the charter of the city of St. Henri.

An Act to incorporate Les Soeurs Trappistines of St. Romuald under the name of Les Cisterciennes Reformees.

An Act to ratify the sale by the representatives of George Hastings to James E. Wilder.

An Act to incorporate the Canadian Light and Power Company.

An Act to incorporate La Congregation des Soeurs de la Charite de Saint Louis.

An Act respecting the Mount Royal Club.

An Act to amend the charter of the city of Sherbrooke.

An Act to change the limits of the municipality of the village of Notre Dame de Grace West and to ratify an agreement between the corporation of the said village and the Grand Trunk Railway Company of Canada.

An Act respecting the succession of the late Susan McVey, and granting more extended powers to the testamentary executors.

An Act to consolidate and replace the charter of the town of Chicoutimi.

An Act to amend the charter of the city of Sorel.

An Act to amend the act incorporating the Napierville Junction Railway Company and its amendments.

An Act to amend articles 1338, 2972d, 2972e and 5651 of the Revised Statutes.

An Act to amend the law respecting Controverted Elections.

An Act to amend article 316 of the Code of Civil Procedure.

An Act to amend the law respecting cemetery companies.

An Act to amend the Civil Code.

An Act to amend the Code of Civil Procedure respecting the jurisdiction of the Commissioners Court.

An Act to amend the act passed at the present session of the Legislature of Quebec, intituled: "An Act to amend the act incorporating the Quebec and Lake Saint John Railway Co., and the acts amending the same."

An Act to detach the townships of Mousseau and Lynch from the county of Ottawa and to annex them to the county of Montcalm for all purposes.

An Act to provide for the formation of Butter and Cheese Factories' Mutual Fire Insurance Associations.

An Act to amend the law respecting the early closing of shops.

An Act to annex the parish of Saint Nazaire d'Acton to the county of Bagot for all purposes.

An Act to amend the law respecting physicians and surgeons of the province of Quebec.

An Act to amend the law respecting co-operative associations.

An Act respecting the corporation of the College of Dental Surgeons of the province of Quebec.

An Act to authorize the mayors of municipalities to administer oaths.

An Act to amend article 8 of the Code of Civil Procedure respecting the transaction of legal business on Saturday.

An Act to detach certain lots from the parish of Sainte Eulalie, in the county of Arthabaska, and to annex them to the parish of Saint Samuel, in the county of Nicolet for all purposes.

An Act to amend article 1301 of the Civil Code respecting the capacity of married women to make certain contracts.

An Act to amend article 4691 of the Revised Statutes.

Lively Time in Mississippi.

Greenville, Miss., June 4. — John Simms, a prominent white planter, of Trail Lake, thirty miles from here, and William Cato, his manager, were killed by two negroes in a dispute over a trivial matter. The negroes, whose names were Samuel Clark and Van Horn, escaped, but Horn was captured and lynched to-day. Clark returned to Trail Lake, where he was shot and killed by Mr. Crow, the bookkeeper for Planter Simms. The posse which arrested Horn shot and killed another negro named Mayfield, probably thinking he was Clark.

Royal Patronage — Established 1850

"Everything in a Name"

There'll be a lot of comfort wearing it. If your Engagement or Wedding Ring should happen to have the name "COCHENTHALER" stamped inside, you'll know then that it comes from the oldest and one of the most reliable firms in Canada.



No. 999. Diamond Hoop, Price $50.00.

No. 882. Whole Pearl Hoop, Price $15.00.

No. 654. Pearl and Diamond Hoop, Price $75.00.

No. 1001. Emerald and Diamond Hoop, Price $100.00.

Same style Diamond Rings with smaller stones, from $15.00 upwards.

By Mail on Receipt of price. Money refunded if not satisfactory.

COCHENTHALER, Diamond Jeweller, 149 St. James St.

Patronized by Royalty.



Health

is life's brightest crown. Power, riches and fame fade into insignificance when health is gone. Yet most of us are careless with our health. Why will so many neglect coughs? They are the outward sign of a disease that is carrying many a one to an early grave. I wish all who cough would try my remedy,

Shiloh's Consumption Cure The Lung Tonic

It has cured many thousands. Why should it not cure you? Don't let the cough go from bad to worse. Give my remedy a trial. I am sure it will cure you. All druggists sell Shiloh's Consumption Cure—25c., 50c. and $1.00. Write to S. C. Wells & Co., Toronto, Can., or LeRoy, N.Y., who manufacture my remedy, and they will send you my little booklet which contains valuable medical hints which everyone should know.

207

BUSHELS OF CORNS THROWN AWAY.

Hundreds of corns have been extracted "root and branch" with Carpies Corn Cream. Your money back if it fails. Tell us the name of your druggist and enclose 15 cts. and we will send a full size box and will enclose 2 corn cushions free. Write to-day.

STOTT & JURY, Bowmanville, Ont.

This Is Page 11

AND HERE ARE THE

XXXX

N.G. Valiquette

West Store: 2446 St. Catherine. (Near Drummond.)

East Store: 1547-52 St. Catherine.

20% Discount During June on all lines of Furniture and Carpets

We have an established record for right prices at all times. But we believe in the policy of giving special inducements at certain seasons of the year. Heretofore, we have been giving this 20 per cent. discount in July, but customers complained of not being able to take advantage of the reductions in time to add summer furnishings to their country houses, therefore we have advanced our 20 per cent. Discount Sale by one month, and with our stock in its present excellent state we expect

A Merry June!



S. & H. HARRIS'

HARNESS PREPARATIONS.

Sold by all Saddlers and Storekeepers.

SADDLE PASTE & SOAP.

BLACK DYE.

JET BLACK OIL.



Manufactory: LONDON, E., ENGLAND.

MORE EVIDENCE FROM MONTREAL

That Dodd's Kidney Pills Always Cure Dropsy.

It Is a Kidney Disease and Is Cured by Curing the Kidneys—Dodd's Kidney Pills Never Fail to Cure the Kidneys.

Montreal, Que., June 3.—(Special.)—Every day brings forth fresh proof that dropsy is caused by diseased kidneys and that the one sure way to cure it is to make the kidneys strong and healthy by using Dodd's Kidney Pills. Mr. Geo. Robertson, 392 St. James street, this city, is one of those who has proved this beyond the shadow of a doubt. Mr. Robertson says:

"My feet were so much swollen from dropsy that when I got out of bed in the mornings I could hardly put them on the floor. My arms used to swell at times so that I could not put on my coat.

"I had to be tapped to relieve me of the terrible pains.

"On the advice of a friend I began to take Dodd's Kidney Pills, and before I had used the second box I began to feel better. Seven boxes cured me completely."

Rheumatism, diabetes, Bright's disease are some of the many forms of kidney disease that Dodd's Kidney Pills never fail to cure promptly and permanently.

Pleasant Week-End Outings.

SATURDAY, AT 2.15 p.m.—Steamer BOHEMIAN sails for Stanley Island, Cornwall and Prescott. Returns home Sunday evening at 6.30. Fare $5, including meals and berth.

SATURDAY AT 2.30 p.m.—Steamer TERREBONNE sails for Varennes and Verchares. Home at 7.30 same evening. Fare 50c.

SATURDAY AT 7 p.m.—Steamer of Quebec line sails for Quebec. Tickets good leaving Quebec Sunday or Monday evening. Fare $3.50.

SUNDAY AT 8.30 a.m.—Steamer BERTHIER sails for Berthier, Grand Noms and way ports. Home at 8.30 p.m. Fare 90c.

SUNDAY AT 9 a.m.—Steamer TERREBONNE sails for Sorel and way ports. Home at 7.45 p.m. Fare 90c.

The Bohemian leaves from foot of Colborne street; other steamers from Victoria pier. 32 2

THE WAR SITUATION.

A despatch from Tokio, which at present lacks confirmation, states that the Japs have occupied the first line of the outer fortifications of Port Arthur after a feeble resistance, and that Japanese troops have occupied Kwan Tung heights, on which they have placed heavy artillery, dominating Port Arthur. Reports which appear to be reliable state that the Russians have been engaged for some days in removing munitions and stores from Liao Yang to Kalyuen, seventy miles north-east of Mukden, and that already seven thousand cart-loads have been removed. There is little doubt that the fall of Port Arthur will be the signal for a general retreat of Kuropatkin's army, and the probabilities are that the Russians will fall back to Harbin. All rumours of any serious attempt to relieve Port Arthur may be safely discredited. We may hear of the fortress being carried with a rush any day, but the Russians, being cornered and with no possibility of retreat the Japs are likely to pay a heavy price for their victory

THE STAR AT SUMMER RESORTS.

Readers of the Star leaving the city for the summer months may have the Star by mail for any period, one week or longer, at city prices.

Orders may be left at the head office, St. James Street, or any of the branch offices.

SPOLIATORY LEGISLATION.

In another column of this paper we publish a letter from Mr. William Price, of Quebec. If the facts are as stated by our esteemed correspondent (and he is a reliable man), the Quebec Legislature has this session beaten its own record for spoliatory legislation. To take one man's property away from him and give it to another by act of Parliament is a pretty high-handed proceeding. Even for the Legislature to undertake to determine to whom a property belongs is to usurp the functions of the judges. Such acts are undoubtedly injurious to the country, and we are glad that Mr. Price has determined to carry the issue if need be to the Privy Council.

MR. EMMERSON'S SPEECH.

The speech of the Minister of Railways, on the Grand Trunk Pacific Bill, the full text of which is published in this issue of the Star, is one of the most remarkable utterances ever delivered by a Minister of the Crown. It is chiefly remarkable for what it does not say. Mr. Emmerson had little to say in defence of the Government's railway policy, nor did he define his own policy very clearly. His speech was chiefly an apology for his deliverances on the subject of Government ownership last session and for his long silence during the Grand Trunk Pacific debate this session. As a curiosity in Parliamentary oratory, it is decidedly interesting. The best and most obvious justification of Mr. Emmerson's silence would have been that he has no very decided opinions on the transcontinental railway question and really knows no more about it than does Sir Wilfrid Laurier himself.

MR. BORDEN'S MODERATION.

Mr. Borden, with the characteristic moderation for which he is noted, forebore to take advantage to the full of the awkward position in which the Government leader was placed, because of the "confidential" petition. He might have turned loose a few of his "back benchers," as did the Government when M. K. Cowan was put up to deal with the Blair memorandum; or have put up some one to act as did the Westerners, Scott, Davis and Oliver, when the Government deemed it necessary to defame Mr. Osler. The opportunity would have been seized upon by a less gentlemanly leader than is the senior member for Halifax. In dealing with the matter in the House, it can be seen that Mr. Borden really spoke more in sorrow than in anger. His obligation to the public prevented him from lightly passing over the attempt to withhold from Parliament this petition; and this duty he performed with effective force and great dignity. It was when he came to the Premier's personal statement that all documents had been brought down that Mr. Borden showed his consideration for Sir Wilfrid personally. The material lay ready to his hand for an onslaught, such as Mr. Fielding made upon Mr. Borden over the Blair memorandum or such as Sir Wilfrid himself made upon Mr. Borden, without, however, either of the Ministers having a tittle of the justification that the leader of the Opposition had. It was not to be expected that Mr. Borden would lightly pass over the use of the petition made by Mr. Charlton, and here again, after having passed lightly over the personal part of the matter, in which the Premier occupied a rather peculiar attitude, Mr. Borden lent his usual force and pungency to his remarks.

It was an incident that put Mr. Borden in a good position. He set his opponents an example of courtesy in Parliamentary debate that unfortunately is rather rare. It should serve as a precedent. Such incidents serve to show that Mr. Borden is not only a dignified and effective Parliamentary leader, but is also a courteous gentleman under circumstances when the general tendency is in some other and less pleasant direction.

HOW TO ANTAGONIZE THE CLERKLY HABIT.

A pretty good analysis of the clerkly habit of mind as developed in Government employes is given in the Washington correspondence of the Boston Transcript. The writer says that it is hard to define the "clerkly habit"—the term is his own—without appearing to disparage a very worthy and deserving class of persons who have it. It is the habit, however, he says, of looking at everything through the eyes of a superior, and, even in cases where one's advice is requested, effacing one's self immediately after giving it. The victim of the habit — unhappily we must consider him a victim — has trained himself to consider his personal notions a thing apart from the duties he is performing as the representative of a higher authority, and even when he is empowered to act independently he has always the sense that the final decision rests with his chief and not with himself. This habit the writer correctly observes does not help to fit a man for a struggle with the world, and the men are very few whom an official career of any length leaves with sufficient elasticity of spirit or independence of judgment to enter successfully on any other employment.

All this is true, and yet if a man entering the Government service wishes from the start to combat the effects of a life of routine in a subordinate position, there are means of doing it more or less successfully. What is wanted is not that he should set up his will or opinion against that of his superiors, for that would not be loyal in the first place, and might get him into trouble in the second; but that he should use his best intelligence in every case with which he has to deal, and try to take at least as wide a view of it as his superiors — if possible a wider. Then without assuming too much responsibility — by which he would simply compromise himself and others — he should use at every moment all the responsibility really vested in him. The man who follows these rules will never degenerate into a mere machine or a mere echo of the opinions of others. When the time comes for him to leave the public service he will have resources of his own that will serve him in good stead either in other spheres of labour or in the enjoyment of the conventional "well-earned rest."

SOUND ADVICE FROM THE VATICAN.

Monseigneur Lacroix, Bishop of Tareptaise in Savoy, had an audience lately with His Holiness the Pope, in the course of which the question was discussed as to whether priests ought to take part in electoral conflicts. His Holiness on that occasion said in effect that, when he was Bishop of Mantua, and afterwards when he was Patriarch of Venice, he had found that the conflicts between the people and their parish priests almost always originated in some question affecting the elections. In those matters the faithful were very susceptible and suspicious. Should a priest be tempted to encroach on their independence in order to induce them to vote in a particular way, and above all should he afterwards reproach them for having voted on the wrong side, he was sure to arouse a bitter animosity, and more or less compromise his sacred functions. His Holiness approved entirely of a priest taking advantage of his rights as a citizen to vote in accordance with his conscience; but if, not content with this, he rushed into the fray, he would soon lose the esteem and sympathy that were necessary for the fruitful exercise of his sacred mission. Monseigneur Lacroix says that he received substantially the same counsel from the late Pope Leo XIII. From these remarks made by the head of the Church it is clear that the conscience of the priest does not make a binding rule for the members of his flock. The priest votes according to his conscience, but if some of his parishioners vote on the other side, he is not at liberty even to reproach them for having done so. It would be a good thing, however, if the obligation to vote according to conscience were not supposed to be confined to the clergy. The rule of conscience is equally binding on all, and the layman who votes otherwise than according to his conscience incurs just as much sin as if he were a priest.

TABLE PROBLEMS.

NOTTS vs. SUSSEX.

"That is a very remarkable thing," said a spectator at the Notts vs. Sussex match at Brighton on Monday.

"Fry and Vine, you remember, caused the figures on the board to appear in the proportion of 5 to 4 respectively. Fry then made made two runs, which made the proportion as 4 to 3; and Fry next made a boundary hit—four—which made the proportion as 3 to 2."

What were the respective figures on the board?

The answer to yesterday's problem, No. CXI., "How much was it?" is "2s. 6d." Since the whole piece of bacon and ten eggs cost as much as half the bacon and 25 eggs, it is obvious that half the bacon equals 15 eggs, i.e., the cost of the bacon was equal to the cost of 30 eggs. As 50 eggs were offered with the bacon for 6s. 8., it is clear that the same sum would buy 80 eggs. The eggs, in other words, were a penny each, so that the 50 eggs offered with the bacon represented 4s. 2d. Therefore the price of the bacon was 6s. 8d. minus 4s. 2d., or 2s. 6d.

The Death of Former Montrealer.

Burlington, Vt., June 4.—Word has been received here of the death at Brooklyn, N. Y., of W. H. S. Whiterule, general manager of the Equitable Insurance Company. Mr. Whiterule was born in Montreal, in 1835.

THE PASSING HOUR.

Cox is not only waiting—he is worrying.

The Emmersonian periods are more unendurable than his long silence.

As a parliamentarian Mr. Borden qualifies with a capital P.

Our immigration results should now be measured by quality and not quantity.

Admiral Borden appears to have bottled up the Grand Trunk Pacific project pretty effectually

The Russian estimates of the Jap. losses indicate that the Japs. are not insured with them.

Sir Wm. Wulock might as well let us have a "confidential" postage stamp while he's about it

After all, the bride should remember that it is a proof of luck that she is getting married at all.

It is quite proper that the beautiful Sydney Fisher should be the Minister of the St. Louis Exhibition.

It is all right for the Commons to give the Cigarette Bill a "reading," but they mustn't look at the pictures.

A Toronto bigamist states that he met his second wife "at a race track." Men do take long risks at race tracks.

The report that Boer widows are marrying Englishmen indicates that hostilities are likely to be renewed.

It would appear that the London financiers are now "waiting," after having heard Mr. Borden's declaration.

The opinions of the rest of the Ministers on Mr. Fielding's wisdom in reading that G.T.P. petition is marked "confidential."

Toronto is threatened with a street car strike; but the gloom cast by the brewery strike is so great that they will not notice it.

The market gardeners think that men who live in glass houses should not be allowed to throw early vegetables on to this market.

Three very subdued M.P.'s just now are Mr. "Earnest" Frank Oliver, Mr. W. "Pecksniff" Scott and Mr. Tom "Outrageous" Davis.

The Libs. don't see why the people are kicking at Cox ownership. They have always found Cox ownership "grateful and comforting."

If George W. Ross of Ontario would get George W. Ross of Guysboro' up to edit the Globe, they would have Gamey talked to a standstill.

The newest departure at Ottawa brings into being a Ministerial Laughing Stock. The headquarters are in the bureau of the Minister of Railways.

If all those who want the Department of Labour continued were to hold up their hands, you could number the employes of the department by counting the upraised fingers.

Now that the freedom of London has been bestowed on Lord Curzon, there is nothing left to do but to bestow the freedom of Chicago upon "the American Vice-Reine."

Bryan is going to lead the Kansas "braves" to the Democratic Convention, where he will give an exhibition of how "cross" the "gold" movement has made him thus far.

In the absence of a Master of the Administration, Mr. Borden appears to be Master of the House; and it looks as if another title for him—Master of the Situation—were not far off.

Fair Painter—"I hope you don't mind my sketching in your field."

Farmer—"Lor', no, missie! You keep the birds off the peas better'n a' ordinary scarecrow."—Stray Stories.

Mr. Fielding was glib enough over the Blair memorandum. He should have given Sir Wilfrid a hand with that "confidential" petition—especially as he dug the ditch into which the Premier tumbled.

It appears to be the Liberal notion that when a man who is a "civil servant" by profession is on his holidays, he must be expected to rest himself by being an uncivil dictator—i.e., an offensive partisan.

The worst of it is that that statement of Mr. Borden, that he intends to appeal this G.T.P. agreement to the people, will make the "company" reluctant to come down too handsomely for the Lib. campaign fund, for the scheme may not go through after all.

If you are fond of peanut and parish politics; if you like illogical and loosely worded reasoning; if you like clap-trap and cheap "adjectival" effects—take a glance at Mr. Emmerson's speech in today's paper. It's a "great piece of work."

"Confidentially speaking," do you think Sir Wilfrid feels proud of the petition business? asked Mr. Fitzpatrick of Mr. Sifton.

"Speaking without equivocation," replied the young Napoleon, I am durned sure he doesn't!

THIS DATE 30 YEARS AGO.

Messrs. E. Carter and Kellar have applied for writs of mandamus to compel the license commissioners to issue licenses to Privet, Brand, and some dozen others.

THE Board of Commissioners, of which the late Mr. Brehaut, Police Magistrate, was the chairman, went on with their duty undisturbed with threats of legal proceedings. The law of Quebec Province, unlike the Ontario act, gave civic corporations no power to limit the number of saloons. Both Mr. Carter and his partner, Mr. Kellar, have been dead many years. They were able advocates. The latter died in New York.

The Natural History Society rooms, having been kindly and gratuitously placed at the disposal of the "members of the Flower Mission," the first meeting will be held there on Saturday morning next, June 6, at 9 o'clock. All contributions of flowers and fruits will be gladly received during the summer at the same place and distributed among the sick.

THE work inaugurated by the Flower Mission, it is pleasing to record, continues in vigour to this day.

It is rumoured in political circles that Mr. W. Dorion, brother of the Minister of Justice, will present himself as a candidate for Napierville.

THE late Judge Wilfrid Dorion was a younger brother of the late Chief Justice Sir A. A. Dorion, and a very distinguished jurist. He was also a pungent political writer to the press before ascending the Bench. At the general elections in 1867, he contested the County of Chambly for the Federal House, and Drummond and Arthabaska for the Local, but was defeated by Mr. Senecal, his opponent. He was a very able judge and highly esteemed for his sound opinions. He died many years ago.

TO-NIGHT'S APPOINTMENTS.

PROCTOR'S—"Robespierre."
FRANCAIS—"Devil's Island."
ROYAL—Burlesque and Vaudeville.
SOHMER PARK—Vaudeville and Lavigne's Band.

Capt. Ferguson has returned to the city from the celebration of the golden wedding of his father and mother, which occurred last week at the home of the aged couple at Easton's Corners. There were forty members of the family present, including all their children with the exception of Mr. Harry Ferguson, who is resident in Revelstoke, B. C. The gentleman who acted as best man fifty years ago, Mr. William Pierson, a member of the iron manufacturing firm of McGee and Pierson, Merrickville, was also present. The happy couple were in receipt of many valuable presents.



Where shall I buy a

PIANO?

This is a vexed question that can be settled very easily if you compare our PRICES, and consider the EXTRAORDINARY VALUES we offer in NEW and USED instruments.

SPECIALS IN USED PIANOS Selected For Sale This Week.

EVANS BROS., large size upright, handsome instrument, cost $475, now only.. ..$265
LANSDOWNE, large upright, cost $500, now $240
EDISON, medium size upright, cost $375, now $215
WILLIAMS, boudoir upright, cost $325, now $175
STEINWAY, square, good condition, cost $700, now ...$165
CHICKERING, square, nice tone, cose $350, now $90
SMALL, upright, practice instrument $65

Payments $4, $6 and $10 cash, and balance $3, $4 and $6 per month, according to price of instrument.
Write or call for full particulars of above, and complete list of other new and used instruments.

LAYTON BROS., 144 Peel St.
N.B.—Open Saturday Evenings.

PROVERBS OF THE WORLD

By Geo. Murray, B.A., Oxon.

In my last paper I showed briefly how the sacred instinct for "home, however homely" had inspired "all people that on earth do dwell" to embalm, as it were, their love of it in national proverbs. I met lately with a passage in the writings of Charles Dickens, which I feel tempted to quote for the delight of readers, as a pleasing degression from my own dull practical remarks. It is thus that the great Master of our smiles and tears has expressed himself on the subject of home. "If ever household affections and love are graceful things, they are graceful in the poor. The ties that bind the wealthy and the proud at home may be forged on earth, but those which link the poor man to his humble hearth are of the true metal, and bear the stamp of heaven. * * * His household gods are of flesh and blood, with no alloy of silver, gold, or precious stones; he has no property but in the affections of his own heart; and when they endear bare floors and walls, despite of toil and scanty meals, that man has his love of home from God, and his rude hut becomes a solemn place." In a kindred spirit a noble and eloquent preacher, the late Dr. James Hamilton, wrote: "Are you not surprised to find how independent of money peace of conscience is, and how much happiness can be condensed in the humblest home? A cottage will not hold the bulky furniture and sumptuous accommodations of a mansion; but, if God be there, a cottage will hold as much happiness as might stock a palace." There is a touching simplicity in the Italian proverb, "Legami, Mani e piei, e gettami tra' miei," i.e., "Tie me hand and foot, and throw me among my own." But it is when we call to mind noted exiles from home and wanderers over the earth that we realize most deeply the blessings of home-life. It matters not whether their names occur in history or in fiction, the hopelessness of their fate claims our silent commiseration. Even now, as it echoes sadly through the mist of many ages, we can hear the voice of Cain crying unto the Lord: "My punishment is greater than I can bear. Behold, thou hast driven me out this day from the face of the earth; and from thy face I shall be hid; and I shall be a fugitive and a vagabond in the earth." That glorious dreamer, Coleridge, was impressed with the horror of the picture, and wrote a prose fragment entitled "The Wanderings of Cain," which contains a vivid description of the hapless fugitive. Subsequently, when the poet, "more suo," abandoned the theme, he wrote, as he himself tells us, "The Ancient Mariner," instead. Can we ever forget that weird and mystical poem, or cease to be haunted by its solemn words?

"I pass, like night, from land to land;
I have strange power of speech;
That moment that his face I see
I know the man that must hear me;
To him my tale I teach."

Finally, the miseries of homelessness have been pathetically described by numerous romance-writers, who have selected as the hero of their narratives an imaginary personage, whose existence is owed to a legend connected with the history of Christ's passion. He is known in Latin as "Judaeus non Moritatis"; in German as "Der Ewiger Jude"; in French as "Le Juif Errant," and in English as "The Wandering Jew." The legend seems to have been evolved from the words of Jesus to Peter, recorded in "St. John, xxi., 22: "If I will that he tarry till I come, what is that to thee?" At one time, we find the Jew named Ahasuerus, at another, Cartaphilus, and in the 14th century he was called Isaac Lakedion or Laquedem. We are also gravely informed that his last recorded apparition was at Brussels in April, 1774. I have merely referred to him on this occasion as the most striking instance in fiction that I can recall, which illustrates the terrible calamity of being without a home. But though the hallowed instinct for home seems universally prevalent, and one of man's ineradicable characteristics, cynical philosophers have traced the feeling back to innate selfishness, which they declare to be the most marked feature of humanity. It was this quality that I intended to illustrate by the proverbs of different countries, when the recollection of the words of Dickens about "Home" beguiled me from fulfilling my intention. In reference to such misunderstood sayings as "Charity begins at home," and "Honesty is the best policy," the late Archbishop of Dublin well remarked: "Doubtless there are proverbs not a few, which move in the region of what has been well called "prudential morality"; and did we accept them as containing the whole circle of motives to honesty, or other right conduct, nothing could be worse or more fitted to lower the moral standard of our lives." I must reserve the consideration of proverbs about selfishness, self-love, and self-interest for another paper.

JOHN MACDONALD & CO.
Wholesale Dry Goods. Toronto
100 tf

FACTS AND FIGURES.

American self-acting couplers are to be used on Bavarian railways.

Yale spent last year for inter-collegiate athletics, on football, $28,471; baseball, $14,712; boating, $16,167, and on track, $9,746.

The bubonic plague, which always exists in India, has become epidemic, and is now destroying 40,000 persons a week.

A gallon of water a day is drunk by every Japanese who practices, as nearly all do, the gymnastics known at jiu-jitsu.

The ten branch offices of the Russo-Chinese Bank in China have since their establishment, no record of a single protested note.

A school for locomotive engineer apprentices is established in Dresden, Germany. The course occupies three evenings a week and Sunday mornings for one year.

Special Notice.

Notice to Stone Cutters.

At a meeting of Stone Masons and Contractors, held on Thursday evening last, the following resolution was adopted:

We, the undersigned contractors, do hereby agree to protect all Stone Cutters willing to work nine hours per day in our stone yards, and will give all such men a preference of work over all others standing out for present demands of eight hours per day. Union schedule rate of wages are accepted by us.

WIGHTON, MORISON & CO.
LOUIS PAYETTE.
J. H. HUTCHISON.
J. C. O. PERRAULT.
GEO. W. T. NICHOLSON.
FRANCIS FOURNIER.
JOHN C. HAGUE.
HEGGIE & STEWART.
JOHN D. de LORIMIER.
H. RHEAUME.
PETER LYALL & SONS.
O. MARTINEAU & FILS.
DEGUISE & LAMAY.
WILLIAM OMAN.
J. W. WILSON.
GRAY & WIGHTON.
P. A. BROWN.
JOHN QUINLAN & CO.
JAMES MAHER.

123 2

MEETINGS AND AMUSEMENTS. MEETINGS AND AMUSEMENTS.

Ho! For St. Paul l'Ermite!
(SIX MILES BEYOND BOUT DE L'ILE BRIDGE)
Amherst Park Anglican Mission intend holding their Annual Picnic at this lovely place on SATURDAY, JUNE 25th. Trains leave Great Northern Depot (Moreau St.) at 8.45 a. m. and 2 p. m.; returning 7 p.m.
Good Boating! Good Fishing! Hot Water Free!
Tickets—Adults, 50c; Children, 25c. To be had at Dominion Printing Co., cor. Notre Dame & McGill

Champlain Tercentenary and Old Home Celebration
ST. JOHN, NEW BRUNSWICK,
June 22-26 Inclusive, 1904.
MEETING OF ROYAL HISTORICAL SOCIETY.
OPENING NEW FREE PUBLIC LIBRARY.
FRENCH, ENGLISH AND AMERICAN WARSHIPS.
HARBOR SPORTS, AND ILLUMINATION IN THE EVENING.
HORSE RACES AND PARADE.
TRADE AND LABOR PARADES.
SPECIAL MUSICAL PROGRAMME, Etc., Etc.
Many Special Features which cannot be enumerated.
Write Secretary New Brunswick Tourist Association for free illustrated booklet, rates for excursions, etc.
Excursions from Province of Quebec and from Ontario good from June 20 to July 2. 121 5 law

Made in Canada shome nj usb v daeta deal to every Canadian. I ought to mean the purest and best of everything.
Cowan's
Perfection Cocoa,
Royal Navy Chocolate,
Cowan's Cake Icings,
Chocolate Cream Bars,
Chocolate Wafers, etc.
Are famous as being the best goods made in any country.
THE COWAN CO., Limited, Toronto.
65 12 law

STEAMSHIP TICKETS,
ALL LINES FROM
Montreal, Boston and New York
Sailings Now Out for Summer, 1904.
Rates and other particulars can be obtained from
W. H. HENRY, Temple Building,
Tel. Main 2646. 115s4 law 185 St. James Street.

R. & O. HOTELS
"MANOIR RICHELIEU," - Murray Bay
H. M. PATERSON, Manager.
OPENS ABOUT JULY 1st.
"TADOUSAC HOTEL," - Tadousac
E. C. WURTELE, Manager.
OPENS ABOUT JULY 1st.
Before June 1st, address 228 St. Paul Street, Montreal. 120stf

STEAMSHIP TICKETS,
ALL LINES FROM
Montreal, Boston and New York
Sailings Now Out for Summer, 1904.
CHOICE OF LINES. BEST ACCOMMODATION. LOWEST RATES
Full information as to Rates, Sailings, Accommodation, British and Continental Tours, Railways and Estimates, on application.
NORMAN L. LUSHER,
(Battersby's Tourist Agency, Est. 1870.)
Tel. Main 1507. 178 ST. JAMES ST. (City and Dis. Bank Bldg.)
91 law tf

SEE OUR SAMPLES
OF
Engraved and Printed Wedding Stationery.
CHAPMAN'S BOOKSTORE. 133a1

"Superior's"
Phonograph and Music House.
2362
St. Catherine St.
(Under Kara Hall).
Complete Assortment of Genuine
EDISON PHONOGRAPHS,
RECORDS AND SUPPLIES.
All Up-to-Date
MUSIC
MUSICAL INSTRUMENTS, Etc.
133*1

DO YOU WRITE LETTERS?
If so, why not be economical and avoid paying high prices; try one of our five-quire packages of the best quality of thin foreign Note Paper at 25c per package. This is the best value in the Dominion of Canada, and is only one of the many leaders in bargains in our line of business. Can only be had at the above price at
CLARKE'S WIGWAM, 138 Peel street,
Next door to Bennett the Florist. Open evenings. 133 2

COMMUNION CERTIFICATES
framed for 25c in first-class style. I make no profit on this; it is only an advertisement to bring you to my shop. Come and see the frame all ready to hang up for 25c. If you mail the certificate with 25c, it will be returned with a frame that will astonish you. HEASLEY, the Picture Framer, 2087 St. Catherine, near Bleury street. I give green stamps. 109 tf

The per capita consumption of rice in the United States was three pounds in 1880, is five pounds now, and the Agricultural Department says that it will go to forty.

MEETINGS AND AMUSEMENTS. MEETINGS AND AMUSEMENTS.

ACADEMY - Last Two Performances To-day Matinee and Night.
FRANCIS WILSON in ERMINIE.
First Three Days of Next Week
VIOLA ALLEN
As VIOLA in Shakespeare's Comedy,
TWELFTH NIGHT
With Notable Company and Production. CHAS. W. ALLEN, Mgr.
NEXT ATTRACTION, One Week Beginning June 13th.
The Greatest Laughing Success of the Century ARE YOU A MASON?
At Summer Prices, 25c, 50c, 75c and $1.00, No Higher
Seats on Sale Thursday, June 9th.

Annual Picnic
TAYLOR CHURCH and SABBATH SCHOOL
To be held at
OTTERBURN PARK,
SATURDAY, JULY 11th, 1904
Trains leave Bonaventure at 9.15 a.m. and 1.45 p.m.
Tickets—Adults, 65c; Children, 35c.

First Baptist Sunday School
ANNUAL EXCURSION
To Highgate Springs
On SATURDAY, JUNE 11th, 1904.
Train leaves Bonaventure Station at 8.30 sharp.
Tickets—Adults, 80c; Children, 40c.
This promises to be a most delightful outing, so come along and enjoy it.
127*2 law

SHAWINIGAN FALLS
Excursion under the auspices of the
Natural History Society
ANNUAL FIELD DAY,
SATURDAY, 11th JUNE
Train leaves Great Northern Railway Station, corner Moreau and St. Catherine streets, at 9 o'clock sharp.
(Take St. Catherine street cars for station).
Tickets—$1.50; Children, 75c.
All friends of the Society are invited.
127*7 3aw

Charles Frohman Presents BEN. GREET'S Splendid English Company in Shakespeare's
PASTORALS
At McGILL UNIVERSITY,
JUNE 17 and 18.
Afternoons, 3.30. Evenings, 8.15.
Friday Afternoon—"As You Like It."
Friday Evening—"Midsummer Night's Dream."
Saturday Afternoon—"Twelfth Night."
Saturday Evening—"Much Ado About Nothing."
Reserved Seats, $1.50 and $1.00. Admission, 50c. Course tickets, best seats, four performances, $5.00. Sale of course tickets begins at Star Branch Office, Monday, June 13th. Single tickets Tuesday, June 14. 133*3 2aw

ST. PATRICK'S PARISH
HOLY NAME SOCIETY
The members of the Holy Name Society are requested to meet at St. Patrick's Hall, 92 Alexander st., on Sunday morning, the 5th inst., at 8.30 o'clock sharp, to take part in the Fete Dieu procession. A large attendance is requested. The general communion will take place at the 8 o'clock mass on Sunday, the 12th inst.
J. WARREN, Secretary.

1st Prince of Wales Fusiliers.
The Regiment will parade in the Armory at 2 p.m. sharp, to-morrow, Saturday, June 4th, for inspection by the General Officer Commanding. Brass and fife and drum bands, buglers, pioneers and stretcher section will attend. Uniform—Review order. By order,
G. H. FERGUSON,
132*2 Capt. and Adjt.

5th Royal Scots of Canada.
ORDERS BY THE O. C.
The battalion will parade in Regimental Armory Drill Hall on Saturday, 4th June, at 3 p.m., to take part in Garrison Inspection by Major-General the Earl of Dundonald, C. V. O., C. B. Uniform.— Review Order.
Every member of the Regiment must attend these parades. Brass and Pipe Bands will attend both parades
By order,
EDGAR N. ARMSTRONG,
130 4 Capt. and Acting Adjt.

Irish Protestant Benevolent Society
SPECIAL
The REV. T. E. BURKE, Lyan, Ont., has kindly consented to deliver an address at the quarterly meeting of the Society, to be held at the rooms, 691 Dorchester street,
NEXT MONDAY EVENING,
at 8 o'clock.
The president and officers would be pleased to see a large turn out of the members, as a very interesting time is expected.
WM. HENRY, President.
132*2 CHAS. W. KING, Hon. Sec.

THE 26th
Annual Strawberry Festival!
Under the Auspices of the
LADIES' AID OF ST. LUKE'S CHURCH
(Dorchester and Champlain sts.),
TUESDAY EVENING, JUNE 7th, 1904, at 8 o'clock.
ADMISSION - - - - 25 Cents.
133*2

COVERNTON'S IRON BLOOD PILLS, the great blood purifier, nerve builder, tonic and regulator, 25 cts. box, for sale by all Druggists. D. Watson & Co., Agents. 133 tf

Do not endure the torture of painful Corns. Pinch's DEATH TO CORNS is the only sure cure, easy, painless and safe. 25 all druggists, 30c. 130 4

PROCTOR'S ALL THIS WEEK
Matinees: Wed. and Sat.
DURBAN STOCK COMPANY
In Sir Henry Irving's Masterpiece ROBESPIERRE
Commencing Next MONDAY, June 6
Third Week of The
DURBAN STOCK COMPANY
When They Will Present The Great Society Drama
Captain Swift
By HADDON CHAMBERS.
Prices, 50c, 35c, 25c, 20c, 10c. No Higher.
131s3

FRANCAIS MATINEES: Wednesday, Thursday and Saturday.
This Week The Aubrey Stock Co.
In The Scenic Production
"Devil's Island"
ALL NEXT WEEK
WIFE FOR WIFE
A Beautiful Picture of Southern Life Painted in Eloquent Words and set in a Frame Work of Scenic Magnificence.
Prices—10c, 20c, 30c, 35c and 50c.
Week June 13, "LOST IN NEW YORK."
131s3

ROYAL Every Afternoon and Evening.
THIS WEEK, MAY 30th.
THE FRENCH BEAUTIES
A star Olio and JIM PARR, champion Wrestler, will meet all comers and give $25.00 to any man he fails to throw in fifteen minutes. Prices: 10, 20 and 30c. Next Week—The Bowery Girls. 123*6

SOHMER PARK
Performance every day 3-8 p.m.
10 cents. 133 tf VAUDEVILLE.

BASE BALL
TO-MORROW.
MONTREAL vs ROCHESTER
Shamrock Grounds.
Game called 3 p.m. 133a1

Riverside Park
—This week—
New Attractions, Acrobats, Jugglers, Songs, Comedians, etc.
SPLENDID ANIMATED VIEWS.
The Indian Family.
Nice Music and Beautiful Walk along the river. Admission only 10 cents.
132*2

Daily Excursion To Carillon
(Except Sunday.)
By steamer SOVEREIGN, returning home by the RAPIDS at 6.30 p.m.
ROUND TRIP, $1.00.
Take 8 a.m. Grand Trunk for Lachine to connect with steamer.
This is the best day's outing out of Montreal. Magnificent Scenery all the way.
Meals served on board. Dinner, 60c. Tickets at Grand Trunk Depot. Telephone Main 1029. 125*10

EDUCATIONAL.

ST. MARGARET'S
College, Toronto.

A High Class Residential School for Girls
Mrs. GEORGE DICKSON, Lady Principal.
GEORGE DICKSON, M.A., Director,
Late Principal Upper Canada College, Toronto.
117 52eod

Open June, July and August
SPECIAL TERMS.
SUMMER SEASON, 1904.
of the Montreal
CONSERVATORY
OF MUSIC.
933 Dorchester street, near Mountain.
Branches: Vocal, Piano, Violin, Violoncello, etc. Pupils may enter at any time. Arrangements for leagons 5 to 6 daily. For prospectus apply to MR. C. E. SEIFFERT, the director. Mason & Risch Pianos used. 128 6

The Dominion College of Music
MONTREAL.
The Midsummer Examinations in all branches of practical and theoretical Music will be held June 25th, 27th and 28th.
No entries can be received after noon of the 23nd inst.
For all particulars address the Secretary, 944 Dorchester Street.
Telephone Up 2402.
133 6 3aw PERCIVAL J. ILLSLEY, Registrar.

MISSIONS AND COLLEGES DAY

The Presbyterian General Assembly Hears Reports From Committees.

MORE FUNDS ARE NEEDED

The Foreign Mission Committee Closed Last Year's Accounts With a Deficit.

Special to The Montreal Star.

St. John, N.B., June 4.—Attorney General Campbell, in the General Assembly yesterday, had charge of the report on the Church and Manse Building Fund. It is twenty-three years since the Church and Manse Fund was established, and within that time it has assisted in the erection of 589 buildings, valued at about $173,000. Twenty-nine loans were made during the year and that these loans amounted to $18,150, an average of $625 to each building. The repayments on account of principal amount to $10,278.27, and the repayments on account of interest to $2,370.77. To this amount of interest earned must be added the interest on investments other than churches and manses ($475), and interest on bank account, $575.48. In other words, the total amount of interest earned was $3,421.25, while the total number of grants (not loans) was $2,665, and the expense of management $423.05, a total of $3,038.05.

PINE HILL COLLEGE.

After the adoption of the report the Assembly passed on to the consideration of the large subject of colleges. The first in order was the theological institution at Halifax Pine Hill Seminary. Dr. Sedgwick and the Lieutenant-Governor of Ontario made the presentations to the Assembly, which included announcements of the appointment of Rev. Robt. Magill, Ph.D., of Moghera, Ireland, to the chair of Systematic Theology, and of Principal Pollock's resignation, with the recommendation to appoint Rev. R. A. Falconer, L.L.D., as his successor, and the nomination of Rev. Arthur S. Morton, B.D., of St. Stephen, N.B., as lecturer in the college for three years on practical theology and church history, at a salary of $1,500 per annum. The board reports that the daughters of the late Senator Carmichael have made a gift of $2,000 to institute a scholarship for post graduate study. The board has decided to designate the scholarship "The James William Carmichael Scholarship." The receipts for the year were $13,300.76, an increase of $560.22 over the preceding year. The income from interests and rents was $8,214.32; from donations, $455, and from congregational contributions, $4,629.44, an increase of $293.63 over the previous year.

KNOX COLLEGE.

The Lieutenant-Governor of Ontario, the chairman of the board, had charge of the report of Knox College. The number of students enrolled in the various classes for the past year has been seventy-one. Of these twenty-three received their diplomas at the close of the session. The board observed with satisfaction that forty-three of the students are university graduates. The total receipts for the ordinary fund, including the balance of $328.08 brought forward from last year, have been $20,076.08. The disbursements during the year have amounted to the sum of $19,898.96, leaving a balance to the credit of income account of $177.12.

FOREIGN MISSIONS.

The work of the Presbyterian Church in Canada outside of its own bounds was brought under the review of the General Assembly by Rev. Mr. Martin's report of the Foreign Mission Committee. Dr. Millar, from the Maritime Provinces, and Dr. J. F. Smith, who served both in the home church and in India, spoke to the report. Rev. G. A. Sutherland, of British Guiana, and Rev. John Sinclair, the head of the Regina Industrial Home for Indian Children, were the other speakers. The fields of operation are the New Hebrides, Trinidad, British Guiana, Corea, Formosa, Central India, China, the mission to the Chinese in Ontario and Quebec and British Columbia, and the mission to the Indians in the North-West and British Columbia. The Women's Foreign Missionary Society, an auxiliary to the Foreign Mission Committee, had another successful year, their total receipts amounting to $53,706.95, being $3,422.20 more than the receipts of last year. Their auxiliaries and mission bands number 1,078, with total membership of 23,698. The total receipts of the Foreign Mission Committee for the year were $107,818.27, of which $40,200 was received from the Women's Foreign Missionary Society. The year closed with a debt of $25,603.57. The receipts from legacies—$1,745—were the smallest for many years, the average income from this source being about $9,000 annually. In the hope that contributions would be forthcoming, the committee in September last adopted estimate for the current year requiring an expenditure of about $103,000. They were, however, reluctantly compelled at a later date to reduce this to $93,000, which is fully $25,000 in excess of the revenue of last year.

An urgent appeal made in April has so far resulted in receipts of $6,000, and the committe fear that unless more is forthcoming they may have to curtail the work.

On the completion of the missionary reports the Assembly rose for the day.

A HOSPITAL AT DAWSON.

During Friday morning's session, Dr. Pringle, from the Yukon, was given a quarter of an hour to state a matter bearing upon the maintenance and future prospects of the Samaritan Hospital at Dawson. The matter was sent to a committee.

The Moderator then named three committees, on the nominating of standing committees, on the reception of ministers and on special cases of application of ministers to be received, with the following convenors, respectively: Dr. Falconer, Dr. Armstrong and Dr. Boyce.

WIDOWS' AND ORPHANS' FUNDS.

The three funds, Church of Scotland, Maritime Provinces, and the western section, dealing with the widows and orphans of departed ministers were taken up one by one. Dr. Campbell, of Montreal, and Rev. Dr. Morrison had charge of the first report (Church of Scotland), which was received and adopted. The funds are in good condition. The roll of annuitants is 42. Two names were removed from the roll since the Vancouver Assembly, and arrangements were made for the amalgamation of this fund with the fund of the western section.

The report from the Maritime Provinces, which was handled by Dr. Sedgwick and Prof. Scrimger, was most encouraging. The assets of the fund at this date are $145,814.68, as against $134,488.56 last year. The number of widows in receipt of annuity is 18, and of orphans 11. The receipts for the twelve months amounted to $19,135.77.

In the absence of Mr. Henderson, the convener, Dr. Warden and Rev. D. Strachan, had charge of the fund belonging to the western section, from which one hundred and twenty-six widows and fifty-three children are drawing. At the close of the ecclesiastical year there remained to the credit of the ordinary fund over one thousand dollars. There are at present 374 ministers connected with the fund by the payment of rates. This number has considerably increasad during the last few years, but nearly one-half of the ministers in the western section are not connected with the fund.

CONFERENCE SERVICES IN METHODIST CHURCHES.

The Conferenc Sunday services in the various Methodist churches of the city will be as follows:

St. James' Church—9.30 a.m., Conference Lovefeast, conducted by Rev. Dr. Philp; 11 a.m., Sermon by Rev. T. J. Mansell, ex-president, followed by Ordination Service, conducted by the President of Conference; 7 p.m., Sermon by the Rev. G. F. Salton, Ph.B., followed by Sacrament of the Lord's Supper, conducted by the President; 2.30 p.m., Sabbath school addresses, by Rev. R. G. Peever, B.D., and A. B. Powell, Esq.

Mountain Street Church—11 a.m., Rev. C. S. Deeprose; 7 p.m., Rev. Dr. Benson.

East End—11 a.m., Rev. R. Corrigan, B.D.; 7 p.m., Rev. S. J. Hughes, M.A.

Dominion Square—11 a.m., Rev. William Timberlake; 7 p.m., Rev. George Edwards.

West End—11 a.m., Rev. G. S. Clendinnen, S.T.L.; 7 p.m., Rev. W. E. Reynolds.

Sherbrooke Street—11 a.m., Rev. G. A. McIntosh, B.D.; 7 p.m., Rev. F. G. Lett.

Centenary—11 a.m., Rev. John Scanlon; 7 p.m., Rev. T. J. Pitcher.

Douglas—11 a.m., Rev. J. E. Mavety; 7 p.m., Rev. J. C. Antliff, D.D.

Dorchester Street—11 a.m., Rev. E. R. Kelly; 7 p.m., Rev. J. H. Miller.

St. Henri—11 a.m., Rev. Daniel Mick, S.T.L.; 7 p.m., Rev. William Smith.

St. Paul—11 a.m., Rev. F. G. Robinson; 7 p.m., Rev. J. Nelson.

Hochelaga—11 a.m., Rev. Thomas Brown, B.D.; 7 p.m., Rev. E. A. Davis, B.A., B.D.

Westmount—11 a.m., Rev. Herman Warren, M.A., B.D.; 7 p.m., Rev. Ernest Thomas.

Mount Royal Avenue—11 a.m., Rev. W. H. Raney, B.A.; 7 p.m., Rev. G. I. Campbell, B.D.

Fairmount Avenue—11 a.m., Rev. A. E. Sanderson, S.T.L.; 7 p.m., Rev. A. F. Radley.

Montreal Centre (French Mission)—11 a.m., Rev. Leopold Massicotte, S.T.L.; 7 p.m., Rev. T. Roy.

St. Lambert—11 a.m., Rev. W. H. Stevens; 7 p.m., Rev. W. T. Brown.

Montreal South—11 a.m., Rev. Basil Thompson; 7 p.m., Rev. A. E. Pates.

Lachine—11 a.m., Rev. F. H. Sproule, B.A.; 7 p.m., Rev. Reuben Stillwell.

Montreal West—11 a.m., Rev. E. W. S. Coates; 7 p.m., Rev. W. J. Beamish.

Montreal West (French Mission)—11 a.m., Rev. T. Roy; 7 p.m., Rev. Jules d'Anthony.

Richelieu & Ontario Steamers now running to Toronto via 1000 Islands and Rochester, N. Y. See advertisement in another column.

122 4

THE GREAT

CUT PRICE DRUG STORE

The Largest in Canada.

Dr. J. LEDUC & CO.

Wholesale and Retail,

Chaboillez Square, Montreal.

Prices **50%** Less Than Any Other Druggist

Pure Norwegian Cod Liver Oil, Same old price - - - **50c** a pint

Methylated Spirits, for burning purposes. For 3 half pints - - - **25c**

SPONGES—Direct from Key West and Florida, from - - - - **3c** up

CHAMOIS SKINS — Imported direct from manufacturers, from - **10c** up

Special---No Substitution

at this Drug Store. We always give what is asked for.

Patent Medicines, Proprietary Articles, etc.

	Reg. price.	Our price
PERUNA, the Catarrh cure . .	$1.00	.64
Beef, Iron and Wine	1.00	.50
Scott's Emulsion	1.00	.69
Ayer's Sarsaparilla	1.00	.65
Hood's Sarsaparilla	1.00	.65
CASTORIA	.35	.20
Ayer's Hair Vigor	1.00	.65
Syrup of Hypophosphites	1.50	.75
Raphael's Extract of Sarsaparilla	1.00	.60
Seidlitz Powders, 12 in box	25	.15
Fountain Syringe	1.25	.50
Hot Water Bottle (rubber)	1.50	.59
Blaud's Iron Pills, per 100	1.00	.25
Dodd's Kidney Pills	50	.39
Dr. Williams' Pink Pills	50	.35
Red Pills	50	.35
Wampole's Cod Liver Oil	1.00	.70
Luby's Hair Renewer	50	.39
Cuticura Soap	35	.28
Carter's Little Liver Pills	25	.15
Citrate of Magnesia, Natural Aperient, lb. bottles..	75	.45
ABBEY'S SALT, large	.60	.39
Fellows' Syrup	1.50	.98
Velonti de Lys	50	.28
French Castile Soap, imported from Marseilles ..	20	.10
Carriage Sponges	2.00 a lb., for	$1
Spirozone		1.00
Nestle's Food	50	.36
Allenbury's Food	1.00	.79
Horlick's Malted Milk	1.00	.85
FLORIDA WATER, large	.50	.34
SANTAL MIDI	1.00	.85

PRESCRIPTIONS.

Competent pharmacists dispense prescriptions entrusted to this department.

"Ready when promised," whether for city or country customers, has gained for us a record for promptitude.

Mail Orders containing money should be addressed to

Dr. J. LEDUC & CO.,

Chaboillez Square,

Corner Inspector and Notre Dame sts., MONTREAL.

Close to G.T.R. and C.P.R. stations.

OPEN ALL DAY SUNDAY.

The "Ryrie" Watch.

The movement of a "Ryrie" Watch is as nearly perfect as possible — that is why it has brought to our store so many people who must always have accurate time.

There are several grades of "Ryrie" movements —all trustworthy.

We have to be particular about the finish and timekeeping qualities of the lowest priced watch that bears our name. "Ryrie" watches must satisfy the purchaser.

RYRIE BROS.,

118 to 124 YONGE STREET.

Turkish Rugs

..... AT .....

Private Sale.

We are now offering a choice collection of Genuine Hand Made

EASTERN RUGS and CARPETS.

AT 35 PER CENT. OFF REGULAR PRICES TO CLEAR.

Several large size Carpets, suitable for offices, at HALF PRICE.

We carry the largest and best assortment of RUGS in Canada.

133 3 M. HICKS & CO., 1821-1823 Notre Dame Street.

Attractive Sale of Property By Auction.

RARE CHANCE FOR SPECULATION AT ST. LAMBERT!

The subscribers have received instructions from the estates

JOSEPH BARSALOU,
P. N. MAILLOUX,
L. CHARLES GRAVEL,

to sell at their rooms, No. 86 St. Peter street, on

Thursday, the 9th June,

at Eleven O'Clock A. M.

that valuable farm situated at St. Lambert, facing the city. The frontage on the river is over THREE ARPENTS by an irregular depth, the whole forming about 228 ARPENTS, 130 of which is in a high state of cultivation; balance in pasture and maple bush. There are five houses on the property, stone and wood, with out-buildings, ice house, barns, granary, stabling, etc., etc., with fine garden planted with fruit trees; bounded in front by the River St. Lawrence, one side by Mr. Marcil's farm, on the other by an avenue 80 feet wide, and the road called Coteau Rouge, leading to Chambly.

This is certainly one of the finest opportunities for speculators, capitalists and others of making money, as the property is most advantageously situated for dividing into building lots.

It is intended to open an avenue from Longueuil to St. Lambert, which would run through the widest part of the property.

The Montreal and South Shore Auto Car Company, Ltd., has just established a regular service of automobile 'buses between Montreal and St. Lambert.

Terms of sale, plans and all information can be obtained from the undersigned.

BENNING & BARSALOU,
133 4 Auctioneers.

Large and Important Trade Sale

The subscribers will sell at their salesrooms, Nos. 86 and 88 St. Peter Street, on

WEDNESDAY, JUNE 8th,

At 10 O'Clock A.M.,

A large and varied assortment of Staple and Fancy Dry Goods, Woollens, and Worsteds, Gent's Furnishing Goods, Felt and Straw Hats, Hosiery, Underwear, Boots and Shoes, Notions, etc.

Also at 2 O'Clock P.M. (By Catalogue) —19 Cases Housekeeping Linens, Bleached and Half Bleached Damasks, Crashes, Sheetings, Towels, Napkins, Doyles, Embroideries, etc., just received from Glasgow.

Catalogues mailed on application.

Sale without any reserve in lots to suit the Trade.

LIBERAL TERMS.

BENNING & BARSALOU,
133 3 Auctioneers.

BAILIFF'S SALE — PROVINCE OF Quebec. District of Montreal. No. 4901. Circuit Court. A. MacDougall et al., Plaintiff, versus N. Leveille, Defendant. On the 13th June, 1904, at ten of the clock in the forenoon, at the domicile of the said Defendant, No. 202 St. Denis street, in the City of Montreal, will be sold by authority of Justice, all the goods and chattels of the said Defendant, seized in this cause, consisting of tweeds, household furniture, etc. REAL ROBILLARD, B.S.C. Montreal, June 2, 1904.

BAILIFF'S SALE — PROVINCE OF Quebec. District of Montreal. No. 556. Superior Court. Charles Lenoir, Plaintiff, versus J. Alb. Eug. Delfosse & Alexandre, G. F. Ross, Defendants. On the thirteenth of June, 1904, at ten of the clock in the forenoon, at Jacques Cartier Place, in the City of Montreal, will be sold by authority of Justice, all the goods and chattels of the said Defendant, seized in this cause, consisting of several furnaces and cash registers, etc., etc. Terms—Cash. J. A. RENAUD, B.S.C. Montreal, June 3, 1904.

BAILIFF'S SALE — PROVINCE OF Quebec. District of Montreal. No. 5891. Circuit Court. A. J. H. St. Denis, Plaintiff, versus Dame L. McDonald, Defendant. On the 13th day of June, 1904, at ten of the clock in the forenoon, at No. 677 Cadieux street, in the City of Montreal, will be sold by authority of Justice, all the goods and chattels of the said Defendant, seized in this cause, consisting of furniture, etc. Terms—Cash. J. E. COUTU, B.S.C. Montreal, June 3, 1904.

BAILIFF'S SALE — PROVINCE OF Quebec. District of Montreal. No. 7,113. Circuit Court. M. Malleck, plaintiff, vs. Joseph, alias Louis Larochelle, defendant. On the 13th day of June, 1904, at one of the clock in the afternoon, at the domicile of the said defendant, No. 7 Prince George avenue, in the City of Montreal, will be sold, by authority of Justice, all the goods and chattels of the said defendant, seized in this cause, consisting of household furniture, etc. J. B. TRUDEAU, B.S.C. Montreal, 3rd June, 1904.

BAILIFF'S SALE — PROVINCE OF Quebec. District of Montreal. No. 12,566. Circuit Court. A. G. Belisle, plaintiff, vs. Ed. Reilly, defendant. On the 13th day of June, 1904, at ten of the clock in the forenoon, at the domicile of the said defendant, No. 20 Charron st., in the City of Montreal, will be sold, by authority of justice, all the goods and chattels of the said defendant, seized in this cause, consisting of household furniture, etc. J. B. TRUDEAU, B.S.C. Montreal, 3rd June, 1904.

The French Naval Budget.

Paris, June 4.—The naval budget distributed to the members of the Chamber of Deputies provides total appropriations of $62,000,000, which is $1,050,000 in excess of the budget for the current year. The increase is largely in a provision for reserve division of armoured cruisers for the northern squadron, and a division of torpedo destroyers for the Asiatic squadron. A general reorganization of the coast defence is also provided for.

Special Notice.

Interesting Doings at the Big Store.

On Monday morning The Carsley Co., Limited, will commence a week of Herculean efforts to command the greatest offerings in stylish goods to wear—pure foods to eat—and reliable goods to use. First in importance comes the Silk Sale—we won't spoil your pleasure by describing them. Come and see them. The Dress Goods Sale ranks equally as interesting, in many cases the price-concessions amount to one-half the usual prices. The Great Shirt Waist Sale has enlisted two new recruits for Monday, priced at 98c. Great doings are expected by their combined efforts. The Linen Store is looking after requisites for the Bath Room, such as Towels, Bath Sheets, etc., but the basement is the Mecca to which all thrifty housekeepers will turn. We've prepared a special Bargain Carnival for Monday that will repay a prolonged visit.

The S. Carsley Co., Limited.

House Furnishings, Silverware and Cutlery.

Extensive clearing sale by auction of finest quality Irish linens in table cloths, napkins, tea cloths, towels, huckaback, pillow linen, tray cloths, pillow slips, linen sheets, Marseilles and satin finished quilts, lace curtains, portieres, tweeds and serges, etc.

Also by order of a Sheffield manufacturer, a large consignment of electro-plated ware, cabinets of cutlery, cases of fish, fruit and dessert knives, knives, forks and spoons, vases, jardinieres, ornaments, proof engravings and etchings, etc., etc., SUITABLE FOR WEDDING PRESENTS, at our rooms, 1821-1823 Notre Dame st.,

Tuesday and Wednesday Afternoons,

JUNE 7 and 8,

at 2.30 o'Clock each day.

M. HICKS & CO.,
133 3 Auctioneers.

Trade Sale

On Wednesday and Thursday, 8th and 9th June,

at 10 o'clock each day, at our rooms, 69 St. James street, without any reserve, and in lots to suit the trade,

$100,000.00 STOCK OF DRY GOODS, Damaged by Water.

Tweeds, Serges, Beavers, Prints, Cottons and Cottonades, Hosiery, Shirts, Underwear, Thread, Silesias, Linings, Dress Goods, Black Cashmeres, Gloves, Sateens, Canvas, Farmer Satins, Handkerchiefs, etc., etc.

1,000 dozens of Felt Hats and Cloth Caps, 40 cases of Smallwares and Fancy Goods, and many other goods.

Everything to be sold to make room for other merchandise. Easy terms.

MARCOTTE BROS.,
132 4 Auctioneers.

INSOLVENT NOTCE

In the matter of JOS. LAMBERT & FILS, Contractor-Joiners, of the City of Montreal.

The undersigned will sell by public auction at their place of business,

PROVIDENCE LANE,

THURSDAY, the 16th Day of June, 1904,

at 11 o'Clock,

the following assets:

1. One lot of land known and designated on the official plan and book of reference for St. James Ward, City of Montreal, as south-east part of Nos. ten, eleven and twelve of the official subdivision of number eleven hundred and ninety-five (1195, part 10, 11 and 12), containing together seventy-two feet in width by sixty feet depth, bound in front by Providence lane, in rear by the residue of said lots Nos. 10, 11 and 12 of the said official sub-division; on the south-east by part of No. 9 of the said official sub-division, and on the other side by part of No. 12 of the said official subdivision, with buildings thereon erected and occupied as joiner shop.

2. The machinery comprising: One buzz planer, one small planer, one moulding machine, one mortis machine and accessories, one sanding machine, one shaper, one band saw, one rip saw, one swing saw, one tenoning machine, one electric motor, shaft, beltings, and pulleys, one portable forge, one emery grinder, vices, etc., etc.

3. The rolling stock, comprising: One fine horse, one express, one family carriage, three winter vehicles, harnesses and robes.

4. Stock of lumber, amounting as per inventory to $1508.83.

5. The book debts amounting per list to $523.34.

Lots Nos. 2 and 3 will be sold in detail.

Lot No. 4 will be offered en bloc, and sold in detail of no sufficient bid is made.

CONDITIONS, CASH. The premises will be open for inspection on the 15th inst. For further information apply to

ALEXANDRE DESMARTEAU,
Curator,
1598 Notre Dame st., Montreal.

MARCOTTE FRERES,
133 2 law Auctioneers.

INSOLVENT NOTICE.

In re MAISON LABONTE, 1992 St. James Street, St. Henry.

Auction sale at No. 69 St. James st., on MONDAY, the 13th JUNE, 1904, at 11 a.m., as follows:

Lot No. 1—

Dry goods	$1,448.74
Tinware	33.35
Store Fixtures	62.95
	$1,545.04

Lot No. 2—

Book debts	$86.78

The store will be opened for inspection Saturday, the 11th, and the 13th, up to the time of the sale. TERMS CASH.

For further information see

CHARTRAND & TURGEON,
Assignees, 180 St. James st.

MARCOTTE BROS., Auctioneers.
133 2 law

INSOLVENT NOTICE

In re SOLOMON MILLMAN, Merchant, of Fraserville, Que., Insolvent.

Notice is hereby given that the above named insolvent has this day made a voluntary assignment of all his estate and effects to the undersigned for the benefit of his creditors.

Claims must be filed in our office within fifteen days from this date to insure their collocation for the dividend.

ARTHUR W. WILKS,
J. WILFRID MICHAUD,
Assignees.

Office of Wilks & Michaud,
205 St. James st.,
Montreal, June 1st, 1904.

Household Furniture

ETC.

At Our Salesrooms, Nos. 453 and 455 St. James Street, Regular Auction,

FRIDAY MORNING, 10th JUNE,

At 10 O'Clock.

A large assortment of Household Furniture, Carpets, Oilcloths, Cooking Stoves and Ranges, Domestic Requisites and a large quantity of miscellaneous goods.

Safe, clean, dry storage for furniture, pianos, etc. Private sales at all times. Furniture, pianos, safes, boats, waggons, harness, etc. Cash advances made.

FRASER BROS.,
122 5 Auctioneers.

Our stores are closed daily at 6 p.m., except Saturday.

DUPUIS FRERES

Mail Orders are promptly and carefully attended to.

Laces and Ribbons.

TO-NIGHT, a Grand Display of our special lines in Ribbons and Laces, on ground floor, near main entrance.

PURE SILK DUCHESS RIBBONS, 2¼ inches wide, price 10c.

PURE LOUSIANA SILK RIBBONS, white or cream, 6 inches wide, price 20c.

PURE TAFFETA SILK RIBBONS, in all the new shades, width 5¼ inches, price 25c.

LACES, White Cluny insertion, 2¼ and 3 inches wide, price for either, 5c a yard.

GUIPURE GALLON and detachable motives in cream, ecrue and white, regular values of 25c. 30c, 35c and up to 60c, marked down at 10c, 15c and 20c.

ORIENTAL LACE, cream and ecru, different widths, prices ranging up to 60c a yard, all marked down to 15c a yard.

ORIENTAL LACE INSERTIONS, with medallions of batiste, 10c a yard.

ORIENTAL LACE, with repousse design, 10c a yard.

VALENTIENNE LACE, Butter, 3½ to 6 inches wide. Former prices ranging from 10c to 18c a yard. Your choice of this lot at 3c a yard.

LADIES' NECKWEAR

Latest Styles.

FANCY COLLARS, of linen canvas, with silk applique.

FANCY COLLARS of silk braid.

FANCY COLLARS of silk, with applique, steel and Turquoise ornaments.

We have these New Collars in all the following prices:-- 50c, 75c, $1.25, $1.75, $1.90, $2.25, $2.50 and $3.00.



Ladies' White Blouses.

At 95c., of white lawn, with cluny lace insertion and front and collars and cuffs of cluny lace edging. At $1.25, of white lawn, with embroidered fronts, blind or open designs. This line of $1.25 will be a good valae at $2.00. At 75c., Ladies Blouses of ecrue linen muslin, plain with tucks to front and back. At $1.25 of ecrue linen muslin, with embroidered appliques on front and cuffs.

JAPANESE SILK BLOUSES, at $3.00. Japanese Silk Blouse, Ivory, box pleats trimmed with lace. At $3.75, of Ivory Japanese silk, long shoulder effect, trimmed with Valentienne Lace. At $4.50 of ivory Japanese Silk, our own make, front and sleeves trimmed with shirring, and wood fibre lace. This line made to order without extra charge.

LADIES' UMBRELLAS. Grand Exhibition of our new stock of Ladies' Umbrellas. At 75c we are selling a neat and good serviceable Umbrella, steel rod, paragon frame, gloria serge covering and fancy handle. Then we have better ones at $1.00, $1.15, $1.25, $1.35. $1.50, $2.00, and so on up to the finest Umbrella, with silver and gold mounted handle. In all prices up to $12.50.

FURNITURE Cut Price Sale now going on.

BABY CARRIAGES at cut prices. Only 6 of these carriages left in stock.

SIDEBOARDS at $19.35 of Solid Oak, Bevelled Mirror, 15 by 26 inches, with Extension Table. Regular $25 value, for $19.35.

PARLOR SUITES at $18.00, Mahogany finish Frame, rich Velours covering, regular $25.00 value, for $18.00.

DINING ROOM EXTENSION TABLES, of Hard Wood, Golden Oak finish, 6 1-2 ft. long, price $4.99.

FURNITURE POLISH (Lustre). The Best in the world. Makes old furniture equal to new. Price 25c. a bottle.

DUPUIS FRERES,

The Big East End Departmental Store. - 1571 to 1589 St. Catherine Street.

RATES
—FOR—
PREPAID CLASSIFIED ADVERTISEMENTS
In the MONTREAL DAILY STAR.

SITUATIONS WANTED, 10 cents for 20 words or less, and 1-2 cent per extra word, each insertion.
PUPILS WANTED, 10 cents for 10 words or less and 1 cent per extra word, each insertion.
All other "WANTED" ads. 25 cents for 25 words or less, and 1 cent per extra word each insertion.
ROOMS TO LET, 10 cents for 20 words or less and 1-2 cent per extra word, each insertion.
BOARD, 10 cents for 20 words or less and 1-2 cent per extra word, each insertion.
FOUND, 10 cents for 20 words or less, and 1-2 cent per extra word, each insertion.
TO LET, HOUSES, STORES, ETC., 25 cents for 25 words or less, and 1 cent per extra word, each insertion.
PROPERTY FOR SALE, 25 cents for 25 words or less, and 1 cent per extra word, each insertion.
LOST, 25 cents for 25 words or less, and 1 cent per extra word, each insertion.
BUSINESS CHANCES, 25 cents for 25 words or less, and 1 cent per extra word, each insertion.
PERSONAL, 2 cents per word, with a minimum charge of 25 cents each insertion.

NOTICE PARTICULARLY.

The above rates are NET CASH with order. When such advertisements are not prepaid numerous entries have to be made, and the rate is, in consequence, much higher.

No charge made in our books for classified advertisements of less than five lines.

PROPERTY FOR SALE.

H. M. SIMPSON'S REAL ESTATE LIST.

FOR SALE — 988 SHERBROOKE ST., three story stone front house, with exceptionally fine hot water heating and very handsome doors; house is in perfect order. Hardwood floors in principal rooms. Large airy bathrooms, fine billiard room. Particularly fine open basement above ground; good sub-basement for furnaces (two), wine cellars, cold storage, etc. Shed for coal and wood connected with sub-basement. For permit apply to H. M. Simpson, 40 Renouf Building, corner St. Catherine and University sts. Tel. Up 2368.

FOR SALE — 340 WOOD AVENUE, that very fine red sandstone front house, three stories, aspnalted basement, containing laundry, cellar, etc. House is modern in hardwood floors, open plumbing, 3 bathrooms, side lights, most attractive, in good condition throughout.

FOR SALE — OR TO LET, 990 DORCHESTER ST., three story stone front house, kitchen on first floor; terms and price reasonable; central locality. H. M. Simpson, 40 Renouf Building, corner St. Catherine and University sts. Tel. Up 2368.

FOR SALE — 20 PARK AVENUE for several years occupied by a physician, whose lease expires 1st of May, 1905, specially well adapted for professional man. H. M. Simpson.

TO LET — FURNISHED AND UNfurnished houses and flats.

FOR SALE — FLATS IN ALL PARTS of the city, heated and not heated, good investments and bargains.

FOR SALE—ON ONE OF THE LEADing west end streets, above Sherbrooke st., a very well built cottage, rooms all on two floors; price moderate.

FOR SALE — CENTRAL LOCALITY a fine house, 50 per cent. below cost, modern up to date; owner leaving town.

FACTORY SITES FOR SALE, 37A, 37B, 37C, 39A St. Antoine, 60 feet front, deep lot, 10,532 square ft., central locality. St. Edward st., 50 ft. front, deep lot, suitable for carpenter or factory. William street, very fine business building lot; all of above at reasonable prices.

FOR SALE — OR WILL EXCHANGE, 292, 294 Aqueduct street, a solid well built tenement property, with mitoyen wall.

FOR SALE — AT ST. AGATHE, FAmous for its pretty houses; it is the summer home of many of Montreal's leading citizens; men of standing and wealth who are constantly beautifying and improving the country in every way; in this ideal spot I am instructed to offer for sale the magnificent property of the Hon. G. A. Nantel, which will be sold, en bloc, or separately. Comprised in this valuable property are the following:
1. "Le Rocher," the family residence, with stables, bath house and boat house, and about 5 acres of land, beautifully wooded.
2. "Le Petit Ramapo," a smaller house, occupied for several summers by Mrs. Donner, of New York. Both houses are charmingly situated on Lac des Sables, with winding driveways and paths through the woods.
3. 20 acres of land, thickly wooded, with pine trees, rendering the air full of life-giving ozone. With this block can be bought, if desired, one of the finest points up the river, with several choice building lots. The whole property will be sold either en bloc or separately, at a very moderate price. For plans and coloured view of "Le Rocher," and full particulars as to price, apply to The Hon. G. A. Nantel will be at St. Agathe to show the property to intending purchasers.
H. M. SIMPSON,
Room 40, the Renouf Building, corner of St. Catherine and University sts. Tel. Up 2368.

SUBURBAN.

FOR SALE — COTE DES NEIGES OR will exchange for revenue bearing property, that fine property in Cote des Neiges West, consisting of about 6 acres choice cultivated land, comprising orchard, garden, lawn and flower garden; good house and outbuildings; most desirable home; close to city. Apply H. M. Simpson, 40 Renouf Building, Tel. Up 2368.

FOR SALE — THE RESIDENCE AND grounds belonging to Joseph Brought-on, Esq., Cote des Neiges West. This property contains about 6 acres, easily subdivided. The house and a portion of the land can be purchased separately if desired. The orchards are productive and would prove a revenue bearing property without the house. Apply H. M. Simpson, 40 Renouf Building, Tel. Up 2368.

FOR SALE — LACHINE, A FINE modern house, with bathrooms, electric light, etc., on the river side, at 40 p.c. below cost; owner leaving Canada. Apply H. M. Simpson, 40 Renouf Building, Tel. Up 2368.

TO LET — 888 SHERBROOKE ST., that centrally situated handsome 3-story stone front house, modern, division of rooms and pretty entrance hall with fire-place; immediate possession.
H. M. SIMPSON,
40 Renouf Building, corner St. Catherine and University sts. Tel. Up 2368.

TO LET — NO. 222 PEEL STREET, a most comfortably furnished flat, every convenience; rent $... to a desirable tenant.
H. M. SIMPSON,
Room 40, Renouf Building. Tel. Up 2368.

TO LET — FURNISHED, CLANDEboye avenue, Westmount, a very desirable cosy cottage, with extension kitchen. H. M. Simpson.

TO LET — UPPER UNIVERSITY ST., either furnished or unfurnished, a very fine 3 story house, in perfect order; possession at once if desired. H. M. Simpson, 40 Renouf Building, corner University and St. Catherine sts. Tel. Up 2368.

Real Estate Auction
House and Grounds,
344 MOUNTAIN STREET.

This important sale will now definitely be held at the rooms of FRASER BROS., Auctioneers, 453 St. James st., on

Wednesday, June 22nd, at 11 a.m.

This property is situated between St. Catherine and Sherbrooke streets, and has a frontage on Mountain street of 155 feet by a depth of about 128 feet, with lanes at side and rear. The house is of stone, semi-detached, modern, and in good order.
Building land in this neighbourhood is becoming scarce.

H. L. PUTNAM,
1st Floor, Temple Building.
FRASER BROS.,
Auctioneers.

PROPERTY FOR SALE.

OUT OF TOWN SUMMER HOUSES TO LET

TO LET — DORVAL, THE COTTAGE belonging to Mrs. J. R. Hutchins.

ST.-ANNES—Island, with fine house and garden.

SUMMERLEA. — Houses, furnished, at $225 the season; one unfurnished, $100; camps, with water and stationary basin, $50.

HUDSON.—Cottages, furnished, $100 and $200.
H. M. SIMPSON,
40 Renouf Building, corner University and St. Catherine sts. Tel. Up 2368.

TO LET — CUSHING'S ISLAND, Portland, Maine, a completely furnished cottage, close to the sea; magnificent view; house very bright and comfortable; water in the house; bathroom. H. M. Simpson, 40 Renouf Buildings, corner University and St. Catherine sts. Tel. Up 2368.

FOR SALE—55 DUROCHER STREET, fine frontage, very desirable for turning into flats, light on three sides, must be sold to close an estate. H. M. Simpson, 40 Renouf Building, corner St. Catherine and University sts. Tel. Up 2368.

FOR SALE — MACKAY STREET, A very fine block of cut stone front houses, rented to good tenants; good investment.

FOR SALE—A GOOD LARGE HOUSE, in the west end, occupied as a private hospital; also smaller house adjoining, suitable for physician's residence. H. M. Simpson, 40 Renouf Building, corner St. Catherine and University sts. Tel. Up 2368.

FOR SALE — ST. CATHERINE ST., corner of St. Matthew st., a good business stand, will be sold cheap if closed this month.

FOR SALE — PROPERTIES, BARgains, Mackay st., a block of cut stone front houses, bringing in over $2,000 a year. Good tenants.
SANGUINET STREET — Block of Flats, Cut Stone Front, assessed $9,500. Will sell to pay 10 per cent. gross on whole amount, or 11 per cent. on equity.
133, 135 ELGIN STREET — Pays over 10 per cent.
24, 26 Plateau street, pays 9 per cent.
All above well rented.
H. M SIMPSON,
40 Renouf Building, corner St. Catherine and University sts. Tel. Up 2368.

FOR SALE — VICTORIA STREET, $5000, above Burnside Place, self-contained brick house, containing 13 rooms, bath and closet, cheap to prompt purchaser. Could be turned into tenement and large rentals secured. For permit, G. W. Badgley, 124 St. Peter st., ground floor. 130 4

FOR SALE — RESIDENCE, ALSO medical and surgical practice. This property is on one of the best residential streets in Sherbrooke, Que. Apply to Dr. W. Duncan Smith. 131 6

FOR EXCHANGE—HIGH CLASS built property in Westmount, for block land in west end or Westmount, with little or no mortgage. S. Shackell, 478 Temple Building.

FOR SALE — COTTAGE, NO. 20 Pagnuelo, Outremont; eight rooms; ground, 60170 ft.; nice garden; fine trees, and shade trees; will sell all contents cheap to cash buyer. Apply on premises.

FOR SALE — PARK AVENUE, $1000 cash, no interest till 1st September, elegant modern residence, 10 rooms, well finished in hardwood and fitted with mantels and grates. Extension kitchen, hot water furnace, concrete cellar, wide, handsome entrance hall, wired for electric light, large yard and garden, and back 10 feet from street line. G. W. Badgley, 124 St. Peter st., ground floor. Tel. Main 2137. 129 3 2aw

FOR SALE — SPECIAL SALE, DUROCHer street, 85,000 feet at 15c a foot, close to new proposed park, and two blocks from Bleury and Park avenues electric cars; only $1,000 cash down, balance easy terms. These lots can be resold quickly at a big profit as the locality is building up rapidly. Address N, 4740, Star Office. 129 3 2aw

FOR SALE — CHEAP, MONTREAL West, close to C. P. R., 10 minutes from town, beautiful situation, excellent house, 9 rooms, extension and stable, furnace, large lawn and garden, electric light, good drainage, pure water; part can remain. See it. Address C. H., Montreal West. 126 3 2aw

FOR SALE — OUTREMONT, BEAUtifully situated stone house, and well sheltered by spring water, close to street cars and city; low price, prompt buyer. E, 700, Star Office. 127 3 law

JOHNSON & COUSINEAU, FOR SALE property on Dorchester street, solid brick, $4500. Another on Plessis street, brick and stone, giving $750 revenue per year. Price $6,500. Another on Mentana, stone and brick, $2000. Another on St. Emelie street, St. Henry, brick and stone, 3 story, yearly revenue $300. Price $3000. For further information apply to Johnson & Cousineau, 62 St. James st.

LOTS FOR SALE.

FOR SALE — SHERBROOKE STREET (opposite Westmount Park), building lot, 25 feet front; price 60 cents a foot. W. Ernest Bolton, 1763 Notre Dame. 128 6

FOR SALE—FINE BLOCK LAND ON Broadway, Lachine; splendid investment for builders or speculators; great demand for houses in Lachine. S. Shackell, 478 Temple Building.

FOR SALE — LOT, 50 x 120 FEET, IN Dominion Park, Lachine, $150, would accept half cash or other terms to suit. Wm. J. Moore, 60 Palm avenue, St. Henri.

FOR SALE — FINE LOT OF LAND, situated at Back River. All we ask for it is $175, payable $8 per month. Layton Bros., 144 Peel st. 131 3eod

FOR SALE — OR EXCHANGE ABOUT 25 arpents beautifully wooded point on Lake of Two Mountains, short distance above Vaudreuil. No mortgage. A. Roberge, 41 St. James st.

FOR SALE — OR EXCHANGE ABOUT ... 0,000 feet land, river front, Longueuil; leased for season, bargain. A. Roberge, 41 St. James st.

FOR SALE — AT ST. LAMBERT A FEW choicely situated lots on line of Automobile cars, drainage and electric light; easy terms of payment. J. Stevenson Brown and Co., Guardian Bldg., 160 St. James st. 113 15eod

PROPERTY WANTED.

WANTED — TO BUY A MODERN house, about 10 rooms, with extension kitchen; western part of city. Address C, 6892, Star Branch Office.

FACTORY SITES FOR SALE.

FOR SALE — 7c A FOOT, FACTORY sites on line of C. P. R., 13 minutes from the centre of the city, 40,000 to 100,000 feet. Electric cars direct to property. Small cash payments. Easy terms. G. W. Badgley, 124 St. Peter st., ground floor. 129 3 3aw

FACTORIES TO LET.

TO LET — TWO MODERN FLATS, 50 x 96, clear, lighted three sides, central, steam power, elevator. Apply The Bell Thread Co., Ltd., 163 Nazareth st. 131 6

OFFICES TO LET.

TO LET — CENTRAL OFFICE ON ST. James st., with use of telephone. Apply R. A. Mainwaring, 147 St. James st. 132 3



FOR SALE or TO LET
ST. ANNES.
Summer Residence and Grounds.

12 rooms, bath and water in house; furnished; beautiful tennis and croquet lawns, shade and fruit trees; outside laundry house; stable; delightful situation; convenient to stations. Particulars,
C. C. HOLLAND,
2411 St. Catherine St.

FARMS FOR SALE.

FOR SALE — FARM, ONE OF THE best in the Eastern Townships, 250 acres in high state of cultivation, well divided into tillage and pasture; sugar orchard; 1200 trees; A1 buildings; large and new, with never-failing spring water throughout, 37 head cattle, 20 sheep, 3 horses; cheese factory, 1-4 mile, handy school and markets, an ideal home; must be sold. Address Mrs. Ralston, Knowlton, Que. 136 9

FARM FOR SALE AT ST. ROSE, 105 arpents, near the C. P. R. Station, one mile from village, in first class condition. A. A. Legault, Room 22, 1598 Notre Dame st.

FOR SALE — FARM AT ST. EMILE, Suffolk, good lime kiln, good sugar bush, good lake fishing, 90 to 100 arpents in cultivation. Address 373 Chambord st., Quartier St. Denis, Montreal. 127 2 law

FOR SALE — IN VALLEYFIELD, splendid farm, about 75 arpents, good order; will sell at reasonable figure. For further particulars apply Dame Etienne Leger, Valleyfield. 126 4 2aw

FARMS TO LET.

LONGUE POINTE
For Rent, 351 arpents, with good stone house and barns, river frontage. Electric cars pass the farm. Suitable for a Dairy Farm. For further particulars apply to
JOHN JAMES BROWNE & SON,
Real Estate Experts and Architects,
207 St. James Street.

STABLES TO LET.

TO RENT STABLE, WITH 3 STALLS, first class in every way; price moderate. Apply 144 Metcalfe st. 132 6

TO LET—3 NICE STALLS, PLANKed yard, vehicle shed, loft, absolutely private. At 48 St. Margaret st., near Inspector st.

BUSINESS PREMISES TO LET.

STORE TO LET, 20 X 25, WITH large cellar, 25 x 35, at 535 St. Paul street, near McGill st. Apply to J. G. Mousseau, 30 St. James st. 128 6

TO LET TWO WELL LIGHTED flats, 48 x 56, on St. Maurice st., separate or together, with use of hoist. Apply to 1966 Notre Dame st. 130 6

FOR SALE — CORNER BUSINESS Block, opposite Strathcona square and new Sun Life Building; one of the best business locations in Sherbrooke. Apply to Dr. W. Duncan Smith, Sherbrooke, Que. 131 6

TO LET AT ONCE LARGE ELEgant store, opposite Court House, vicinity market, Richelieu boats and wharf, front entrance and rear, latter runs on newly macadamized court yard, ornamented with shrubbery, fine opening for dry goods or restaurant, rent reasonable to a responsible party. Enquire Alfred Belasco, 1560 Notre Dame st. east, or caretaker top floor. 132 6

TO LET — A WELL LIGHTED AND heated basement shop. Apply to Mrs. F. Horton, 75 Crescent st.

TO LET — CARRIAGE SHOP AT ST. Rose, with house, on easy terms. A. A. Legault, Room 22, 1598 Notre Dame.

SUMMER COTTAGES TO LET.

TO LET — COTTAGES AT BOUCHerville, furnished, well situated; easy terms. Apply to Joseph Paquette, 59 Lacroix.

TO LET — FINE DESIRABLE BRICK cottage, 9 rooms, ready furnished water in house, fine beach; communication by rail or steamer Campana. Mrs. A. P. Ross, Father Point, Que. 128 7

TO LET — AT ORMSTOWN FOR year or summer months a brick cottage, large grounds, shade trees, orchard. For particulars apply 16 Windsor avenue, Westmount. 129 6

TO LET — AT ST. ANNES, FURnished, one 12 room cottage, conveniences, $200; one of 10 rooms, conveniences, $150; one of 7 rooms, $75, one of 6 rooms, $60. P. E. Brown, real estate agent, 97 St. James st. 131 6

TO RENT — AT LAKESIDE SUMmer cottage, on hill, partly furnished, water in house, fine view of lake, splendid train service. Apply at 170 Peel st. 132 2

TO LET — NEWLY FURNISHED cottage at Vaudreuil, nicely situated, facing lake; low rental. Apply to H. W. Prendergast, 131 St. James st. Tel. M. 3569.

TO LET — AT LITTLE METIS WELL furnished cottage, wood, ice and water in house, finest views and beach in Metis. Address 992 Sherbrooke st. 133 2

TO LET — FURNISHED COTTAGE, near water and railway station, convenient to Montreal; rent very low for season. Address A, 431, Star Office.

TO LET — THOROUGHLY FURnished five roomed cottage, wooded grounds, bathing, station, wharf, churches, near, three quarters of hour from city. Apply Pierpoint Hudson. 130 3eod

TO LET — FURNISHED COTTAGE at Murray Bay, between Golf Links and Manor House. Extension kitchen, water in house; ice house filled. Seven bedrooms. Close to beach. E. J. Duggan, House of Commons, Ottawa. 115 4 law

WANTED TO BORROW.

WANTED — TO BORROW FIVE HUNdred dollars on second mortgage; security good margin. Applicant in a good position. Terms one year, 8 per cent. Apply S, 261, Star Office. 132 2

WANTED — TO BORROW ABOUT $10,000 on 1st class city property, at 5 p.c., first mortgage; good margin. B, 518, Star Office.

Westmount Upper Level Building Lots for Sale

at bargain prices during this month. Eight lots (43,600 feet) on Lansdowne Avenue, above the Boulevard. Will be sold separately. Sure to increase in value.
THE CRADOCK SIMPSON CO.,
205 St. James Street.

FOR SALE OR EXCHANGE

64 BUILDING LOTS, situated on Nolan, between Davidson and Valois streets.
23 BUILDING LOTS, situated on Sherbrooke, between Davidson and Jollette.
Adjoining the new C.P.R. Works.

FOR SALE OR EXCHANGE

20 BUILDING LOTS, situated on Ontario, Jeanne D'Arc and projected streets in the Town of Maisonneuve.

FOR SALE

Will Sell at a Dead Bargain.
Nos. 53 and 55 ST. CHRISTOPHE, 2 brick cottages, 54.8 ft front x 60 and 80 feet depth; 7 and 8 apartments each, bath and w.c. For further particulars, apply to .....

LAFLAMME & JOHNSTON
No. 97 ST. JAMES STREET, Room 9.
132 3

HOUSES TO LET.

TO LET — AT ORMSTOWN DWELLing, store, stable, suitable for livery, situated in central part of village. For particulars apply 16 Windsor ave. 126 6

TO LET—FURNISHED, NEW 10-roomed detached house in Westmount, near cars; to let for three or four months at $55. Apply D, 6985, Star Branch office.

WANTED — TO PURCHASE ON HUTchison, Durocher or Shuter street, a modern cottage, for occupany this fall or next spring. Give full particulars B, 522, Star Office.

TO LET — ON ST. MATTHEW ST., in private residence, bath flat, 5 rooms, 3 clothes presses, w.c., lift for groceries, $20 water included, part flat $15. Apply 2493 Notre Dame st.

TO LET — HOUSE OF NINE ROOMS to let, stable, 4 places, large yard, alone; immediate possession. Apply 647 Cadieux st., corner of Pine avenue.

TO LET — FURNISHED OR UNFURnished, low rent to good tenant. Apply J. O. Boulet, room 10 1st floor, 180 St. James st.

SMALL FURNISHED HOUSE TO LET for the summer in central locality. Address W, 375, Star Office.

TO LET — THAT DESIRABLE LOWer tenement, 235A St. Antoine st., 8 fine rooms, hot and cold water, Daisy furnace, bath and w.c., cool cellar, etc. Apply to S. A. Adler, 16 Lemoine st., city.

TO LET — HOUSE, A FINE 9 ROOM house, two minutes' walk from cars; will rent extra reasonable to good party. S, 258 Star Office.

FURNISHED HOUSES TO LET.

FOR SUMMER MONTHS, MODERATE sized house, with 5 bedrooms, verandah, front lawn and open outlook. For particulars apply to J. Cradock Simpson Co. 131 6

TO LET — FURNISHED HOUSE, 11 rooms, all well furnished, 5 bedrooms, situated on the North River, verandahs on three sides, garden, lawn and shade trees, good water in the house, quite isolated, 12 minutes' walk from depot. W. H. Scott, St. Jerome, Que. 133 2

TO RENT — FURNISHED, FOR SUMmer months or longer, bright, airy house, semi-detached seven roomed, piano, extension kitchen, gas stove; small garden. 329 Greene ave. 130 2 2aw

TO RENT — FURNISHED HOUSE, from 1st June to end of Sept., roomy, cool and pleasantly situated, very moderate. Apply D, 4278, Star Office. 127 3 2aw

HOUSES WANTED.

WANTED — HOUSE OF 3 OR 4 rooms, quiet locality; rent moderate. O, 81, Star Office. 130 4

WANTED — TO LET MODERN UNfurnished house, about 8 or 10 rooms, near the central part of city. Address C, 6893, Star Branch Office. 132 2

RESIDENTIAL FLATS TO LET.

TO LET — HEATED FLATS IN THE apartment houses, 341-351 Elm ave., Westmount. All modern improvements. Jas. M. Mitchell, 214 St. James st. 131 6

TO LET— BRIGHT FLAT OF THREE rooms, furnished and unfurnished, Auer light. 2307 St. Catherine st. 132 2

TO LET A 4-ROOMED FLAT, newly painted, papered, etc., gas stove and heating stove, immediate possession; $12 per month, in advance. No. 12 1-2 Vitre st., near St. Denis st., upstairs. Telephone Up 2458. Joslin, 207 Bleury st. 132 2

TO LET—FOR SUMMER MONTHS, newly furnished flat in Westmount, bathroom, gas, etc.; moderate rental to careful tenant. Address Y, 6701, Star Branch office.

TO LET.— UPPER CORNER FLAT, 72 Greene, superb situations, 7 rooms (none dark), hardwood floors, open plumbing, very warm, $25. 377 Greene (in rear), Telephone Westmount 1003.

TO LET — FRONTENAC FLATS, 8 nice 7 room flats, with all modern improvements, heating and care-taking comprised; Sanguinet street, 100 feet from St. Louis square. Apply to J. Emile Vallee, 5 Beaver Hall square.

TO LET — A LOWER FLAT, 7 rooms, with furnace, with all modern improvements; rent $25. Apply at 1245 St. Denis st.

TO LET — FLAT, WEST END, 8 rooms; rent $22.50. Thos. Ligget, 2474 St. Catherine st. 133 eod tf

SHOW CASES.

CANADIAN SHOW CASE CO., 92 ADElaide st., West, Toronto. Druggist wall fixtures and modern floor cases, wrapping counters. Write for our illustrated catalogue.

FURNISHED FLATS TO LET.

TO LET—THE UPPER FLAT OF No. 6 Mayor street, furnished for housekeeping; also one large parlour, on ground floor, furnished or unfurnished. Apply 4 Mayor st.

TO LET — FOR SUMMER MONTHS furnished middle flat of self-contained house, with use of kitchen and gas stove if required; family going to the country; terms reasonable. Apply 215 Elm ave., Westmount.

TO LET — FURNISHED FLAT, Sherbrooke st., 7 rooms, opposite Lafontaine, Park, near Amherst cars, nice view; rent for summer months or till April 30, 1905; in nice order; immediate possession to desirable tenant. Address B, 6824, Star Branch Office. 133 2eod

TO RENT — A WELL FURNISHED flat in house, centre of city, all conveniences, gas stove, piano, telephone, etc., to couple of adults, for summer months. Address C, 6917, Star Branch Office.

TO LET — SMALL FURNISHED flat on Hutchison st., for summer months or longer. Apply room 12, Star Office.

TO LET — NEWLY FURNISHED flat, St. Catherine st., Westmount. Apply 169, care W. S. Stone, Westmount.

SUMMER RESIDENCES FOR SALE

SUMMER RESIDENCES FOR SALE or to rent, partly furnished for the summer, a cottage on Mountain road, one half mile from village, six acres of good meadow, good water; orchard; house in good repair. For particulars apply to A. J. Dyer, Sutton, Que. 131 6

SUMMER RESIDENCES TO LET.

TO LET — AT POINTE CLAIRE, facing the lake, a large cottage, with extensive grounds. Apply to Trust & Loan Co., 26 St. James st. 118 tf

TO RENT — AT STE. AGATHE DES Monts, The Echoes, furnished, seven rooms, electric light, bathroom, hot and cold water, stables and boat house; a beautifully wooded point; view unsurpassed. H. M. Renouf, Renouf Bldg., St. Catherine and University. 116 tf

TO LET — AT ST. AGATHE, ON west end lake shore, furnished residence, 11 rooms, electric light, hot and cold water, boat house. Apply to E. von Rappard, St. Agathe, or 24 Shuter st. 126 8

TO LET — FINE 9 ROOM RESIdence, Richelieu River, Beloeil, mostly furnished, 10 minutes from station, first class suburban service, large verandah, water in house, swing, beautiful garden and orchard; tenants entitled to fruits and vegetables. For particulars call Riendeau, Main 2711. 132 2

TO LET—A FLAT OF 4 ROOMS IN a fine cottage in St. Lambert, near Golf Club House; fine grounds and shade trees. Apply C. Mignault; Main 1257.

TO LET — HOUSE AT STRATHmore. Apply to D. Wilson, 7 McGregor st.

TO LET — SEVERAL NICE FURnished cottages in the best part of Boucherville to let, with all modern city conveniences. These cottages can also be purchased. Conditions easy. Apply to Alex. Desmarteau, 1598 Notre Dame street. Tel. Main 1257.

TO LET IN LACHINE, WELL FURnished house for summer or longer; good locality; all modern conveniences; convenient to cars. Apply Box 214, Lachine. 133 2

TO LET — BEACONSFIELD, FURnished cottage, $175 for season. For plans and circular apply J. Widmer Nelles & Bro., 803 St. James st. Main 1081.

TO LET — AT STE. ANNES, FINE semi-detached stone house on river front; ten rooms, partially furnished; ten minutes from station; rent $40 per year. J. Widmer Nelles & Bro., 803 St. James street. 128 3 3aw

TO LET — STONE COTTAGE, BEtween Longue Pointe and Pointe aux Trembles, 10 rooms, 2 minutes' walk from electric cars or steam cars; good stable and coach house. Apply 504 Park Lafontaine. 133 2

TO LET — FURNISHED HOUSE, July and August, beautifully situated on high ground, large verandas, fine view, telephone, electric light, 11 rooms, moderate rental, 3 Thornhill, off Argyle avenue, Tel. 943, Westmount.

SUMMER RESIDENCES WANTED.

WANTED — TO RENT A COTTAGE for one year, near water, with good boating and fishing, mountainous district preferred. Address Mr. E. Grant, Westmount, Que.

POULTRY FOR SALE.

FOR SALE—1 TRIO OF BUFF ROCKS, fine birds. Apply at Coachman, No. 127 Drummond st.

ALEXANDRA PARK — ROSEMOUNT

$10.00 Cash

will secure a lot in either Rosemount, Alexandra Park, adjoining the new C. P. R. works, balance payable at from $4.00 monthly, without interest.

Make appointments to visit properties at Head Office:

7, 8, 9 and 10 La Presse Building.

ROSEMOUNT — ALEXANDRA PARK

U. H. DANDURAND

AMHERST PARK.

Building Lots for Sale.

We beg to call ATTENTION to the PUBLIC INTERESTED in the purchase of BUILDING LOTS.

Honest Facts Only.

Note the completion of the St. Denis Street Tunnel, giving easy and safe access to the above grounds. Situation free from smoke or noise; with the great advantage of a non-excelled 3-minute Car Service; close to School, Church, etc. Prices per lot, $125, $150, $175, $200, $250, $300, and upwards. Special terms given to purchasers of from 5 to 10 lots. Do not fail to pay us a visit, either at the City or Park Office, where all information will be gladly given. Conditions made to suit all purses.

LAFLAMME & JOHNSTON, REAL ESTATE BROKERS.
CITY OFFICE—97 St. James Street, Room 9.
AMHERST PARK OFFICE—Corner Amherst and Belanger streets.
132 3

The Smallest Railway in the World



The Greatest Money Maker for Parks, Fairs, &c.

For Sale at a bargain, complete with Rails, etc. Apply to the owner, U. H. DANDURAND **7, 8, 9 & 10 La Presse Building.**

WANTED TO PURCHASE.

WANTED — TO PURCHASE LADIES' and gentlemen's cast off clothing, furcoats and capes. See Sam Pearson first, 2236 Notre Dame st., as we pay the best prices of any other dealer. Mail orders attended. Telephone Main 965. 133 20

WANTED — TO PURCHASE YOURS and everybody else's cast off household furniture, clothing, fur coats, capes, old diamonds, gold and silver; best cash prices for good goods; promptly called for by M. Frank, 493 Craig st. Tel. East 3067. 109 30

WANTED — TO PURCHASE CAST OFF clothing, all kinds of furs, carpets, jewellery; highest prices paid. Orders by mail promptly attended. L. Adler, 619 Craig street. 128 6

WANTED — KINETIC HEAT, WANTED Norwegian Scrip; will pay cash. State number of shares and price. S, 257, Star Office. 132 3

WANTED — A LIGHT VICTORIA, SECondhand. Apply by letter to P. O. Box 343. 132 2

WANTED — TO PURCHASE A LADY'S bicycle; must be good and cheap. Address, stating price to W, 360, Star Office. 132 3

WANTED—AT ONCE, A GOOD SECond-hand lady's saddle. Address D, 6950, Star Branch office.

WANTED — TO BUY TWO OR THREE hundred empty secondhand sugar barrels. Address, giving price, to "Barrels," Star Office. 133 4

FOR SALE — A LANDAU CAB, IN good condition, will be sold at a bargain if taken at once. Apply A. & E. Lariviere, 78 St. Antoine st.

WANTED — TO PURCHASE A GASOline launch, about 21 feet, good running power; must be at a bargain. Address Dr. Adams, Magog, Que.

WANTED — SECONDHAND PIANOS and organs. These instruments will be bought outright for cash, or taken in exchange for new pianos. Layton Bros., 144 Peel st. 131 3eod

WANTED — TO PURCHASE CANOE, good secondhand. State length, condition and terms, W, 406, Star Office.

WANTED — SKIFF OR CANOE, IN good condition; must be cheap for cash. Apply with price and particulars to W, 386, Star Office.

WANTED — "CONTRACTORS" PURchase their broken stone for concrete, crushed gravel for roofing, etc., from undersigned. Phone East 2040 and ask for W. M. Hendershot.

WANTED — BICYCLE, IN GOOD ORder. Send particulars and lowest price P, 103, Star Office.

WANTED — TO PURCHASE LADIES' and gentlemen's cast off clothing, furs, coats, jewellery, diamonds, carpets, oilcloths. Highest prices given. M. Strean, 2320 Notre Dame. Orders by mail attended. 109 15 2aw

WANTED — A VARNISHED SKIFF, must be in good condition. State price. Address D, 6982, Star Branch Office.

WANTED — A SECONDHAND SKIFF, must carry 4 or 5, be in good order and cheap. Box 112, Eastman, Que. 133 2

HORSES, CARRIAGES, ETC.

FOR SALE — CARRIAGE, A BEAUTIful Boston spider phaeton, rubber tires, suitable for a doctor; can be seen at Dr. P. E. Maurice's Stables, 1415 Ontario st. 130 4

FOR SALE — I HAVE IN MY WAREhouse a Lennox trap, made by Flandreau, New York, and a beautiful runabout, by Stivers, New York; owned by a gentleman who has no further use for them, as he is going abroad. A. C. Lariviere, Carriage Maker, 73 St. Antoine st. 131 4

WANTED — FOR FARM USE ANY cast off working or carriage horses, a comfortable home for the same. R, 170, Star Office. 131 4

FOR SALE — ONE EXTENSION TOP phaeton buggy. Canadian make, in good repair. Also one Boston buggy, Stanhope style, almost new, cost $500. These two carriages will be sold very cheap and can be seen evenings after 6 o'clock or at noon between 12 and 1 o'clock daily 132 6

FOR SALE — HANDSOME DARK BAY hackney horse, black points, high stepper, 6 years old, 15.3 hands, 1150 lbs. Can be seen and particulars obtained at McDonnell's sales stables, 70 Mansfield st.

FOR SALE — BY AUCTION, TUESday, 7th June, at 2.30, driving and working horses, large assortment carriages, buggies, waggons, carts, harness, etc.; also very nice black pony (mare), 14 hds., 8 yrs.; used by children for riding and driving, with new natural wood pony cart for two persons only, and set neat harness, at our depository, corner Inspector and St. James sts.; private sales every day; consignments solicited; advances made. Fraser Bros., Auctioneers, Jas Maguire, Manager. 133 2

FOR SALE— TWO FIRST CLASS PIANO expresses. Apply at 163 1-2 St. Antoine st., city.

FOR SALE — A GOOD PONY. ADDRESS A. Sevigny, 365 St. Lawrence st.

FOR SALE — PAIR OF BAY MARES, 6 years old, sound, 16 hands, very stylish; city broke. Address Dr. P. E. Maurice, 1415 Ontario st.

MEDICAL.

PRIVATE HOSPITAL FOR WOMEN during confinement; adoption arranged. Physician and trained nurses in attendance. Address Doctor, Box 1, Buffalo, N. Y. 116 34

MATERNITY HOME; PRIVATE; BEAUtifully located and furnished; respectable classes; adoption provided; trained nurses. Dr. Turver, thirty years' experience woman's diseases, 58 West Genesee street. 120 40

SPECIAL CURE FOR CONSUMPTION, Bronchitis and Asthma, whether chronic or inherited, no matter, it can be cured. The germs are destroyed and the lungs healed. This has been proved right here in the city. For further information address 407 Pie IX. Ave., Maisonneuve.

LADIES, WHEN IN NEED SEND FOR free trial of our never-failing remedy. Relief sure and quick. Paris Chemical Co., Milwaukee, Wis. 121 9 law

ATTENTION, OWNERS.

It costs you nothing to list your properties for rent or for sale in my office. The prestige of my location, the exertion expended upon your property, and the close attention to your business, justifies your patronage.

G W. BADGLEY,
124 St. Peter st., Ground Floor.
Tel. Main 2137.
House, Up 660.
129 3 3aw

ST. HELEN STREET.

The valuable warehouse site formerly known as No. 7 St. Helen street (the building having been destroyed by fire), containing 46 feet 4 inches front by about 99 feet deep, with a right of ingress and egress by the gateway on Recollet street, will be sold (Fraser Bros., auctioneers)

BY AUCTION

at the salesrooms of the Cradock Simpson Company, 2nd floor, Merchants Bank Building, on

WEDNESDAY, 8th June,
at 11 o'clock a.m.

A plan can be seen at the office of
THE CRADOCK SIMPSON CO.,
205 St. James St.

BUSINESS CHANCES.

FOR SALE — HOTELS, RESTAURANTS, groceries, cigar, fruit and confectionery stores, boarding houses, partnerships and all other kinds of businesses; rare chances for beginners. Hotels and shops to let. L. Harris, 25 St. Lawrence st. 126 9

FOR SALE — ONE OF THE BEST PAYing unlicensed cafes or dining rooms in Montreal, good locality, fine trade, owner going into the hotel business. This is a snap for a man or woman of moderate means. Address L, 4668, Star Office.

INVESTORS WHO DESIRE TO PROCURE a weekly income on funds employed in a conservative manner, and to whom the safety of capital is the first consideration, will be interested in our proposition. It pays investors a much larger return than can be had from any ordinary medium of investment and affords a most excellent employment for idle funds. The investor's funds are at all times under his control and a handsome competence can be obtained from a comparatively small investment. Detailed particulars and references furnished free on request. The Henley Co., Morton Bldg., New York City.

TRANSFERABLE LICENSE FOR SALE. The license can remain where it is until you find a locality to put it in. Apply Chas. Lebeau, 83 St. James st. Tel. Bell Main 145.

SALOON FOR SALE IN ST. HENRY, good business place; price $4000; $1000 cash, balance on good terms. Apply to Caas. Lebeau, 83 St. James.

SALOON FOR SALE ON WILLIAM ST., for the price of $8000; $5000 cash. Apply Charles Lebeau, 83 St. James st.

SALOON FOR SALE ON WINDSOR ST., price $8500; $5000 cash. Apply Charles Lebeau, 83 St. James st.

AGENTS WANTED.

WANTED — STUDENTS

SITUATIONS VACANT.

WANTED — MACHINE FITTERS, erectors, boring mill hands, slotter hands, planer hands, lathe hands, tool makers, bench and die makers and specialty men. None but first class men need apply. Apply to Canadian General Electric Co., Peterboro, Ont. 86 tf

WANTED — SMART, INTELLIGENT boy (about 14 years of age.) Apply Star Composing Room. tf

WANTED — ROCK DRILL RUNNERS and checkers at Stellarton, Nova Scotia; two years' work. Apply to W. F. Patterson, Stellarton, N. S. 125 10

WANTED — APPLICATIONS WILL BE received up to the seventh day of June next (1904), for the position of Principal of the Inverness Academy. Applicants will send testimonials and state salary expected to W. H. Lambly, Secretary-Treasurer. 128 6

WANTED — FOR SEPTEMBER FOR Halifax Ladies College, lady housekeeper; experience in similar institution essential. Apply with full particulars to Lady Principal. 128 6

CANVASSERS

On salary and commission, to sell the

Berliner Gramophone

on monthly payments, active men can earn good income. Apply at once.

THE BERLINER GRAM-O-PHONE CO., Limited,
136 9 2315 St. Catherine st.

WANTED — APPLICATIONS WILL BE received by the undersigned until the eighth day of June next for the position of teacher in the Model Department of the Inverness Academy. Applicants will state age, experience and salary expected. W. H. Lambly, Secretary-Treasurer, Inverness, Que., 28th May, 1904. 128 6

WANTED — YOUNG GIRLS TO LEARN making artificial flowers and feathers. Also experienced hands. Apply 936 Dorchester st. 129 5

WANTED — GIRL, RESPECTABLE girl to mind a baby (14 months old); one willing to go to the country for summer months. Apply at once to 179 Mance st. (above Sherbrooke st.) 129 6

WANTED — OPERATORS ON HIGH speed machines. Apply John P. Black & Co., 183 Vitre st. 129 5

WANTED — BRASS FINISHERS, FAMILIar with switchboard and other electrical work. Apply to Canadian General Electric Co., Peterboro, Ontario. 130 12

WANTED — A FEMALE PROTESTANT teacher for the Township of Wright, holding a first class diploma, to engage for a term of ten months; duties to begin 15th of August. State salary expected. Apply to Alex. Baxter, Sec.-Treas., Wright P. O., P. Q. 130 10

WANTED — A SMART YOUNG BOY, with some office experience, both languages preferred. State past experience, references and wages expected to P. O. Box 188. 130 4

WANTED— A YOUNG MAN ACQUAINTed with the stationery business to keep stock and attend to orders in a wholesale house. Apply by letter, stating salary required. R, 161, Star Office. 131 3

WANTED — BRIGHT BOY FOR OFfice of large corporation. R, 151, Star Office. 131 3

WANTED — A COMPETENT COOK, family of two; must have references. Apply 1086 Sherbrooke st. 131 3

WANTED — A GENERAL SERVANT for flat, small family. 256 Mance st., city. 131 3

WANTED—STOVE MOUNTER, STEADY job. State wages and experience. The Percival Plow and Stove Co., Merrickville, Ont. 131 9

WANTED — GIRLS FOR SORTING cards and paper. Clean work. Apply The Union Card and Paper Co., 284 Parthenais st. 131 3

WANTED — AN A1 COAT TRIMMER. Apply Jno. W. Peck and Co., Ltd., 1855 St. Lawrence st., Montreal. 131 3

WANTED — ENERGETIC INDUSTRIAL Insurance Loan Company, or other agents, capable of making $20 per week, call at 97a Guardian Bldg., good side line for travellers. 131 4

WANTED — GENERAL SERVANT, NO washing or ironing, and to help wages. Apply No. 386 Roslyn avenue, Westmount. 132 2

WANTED— CLERKS IN ALL BUSINESS houses given 100 per cent. commission for speaking of our modern office necessity. Address "Oak Cabinet," R, 166, Star Office. 131 3

STENOGRAPHER

WANTED—A first-class male stenographer, English and French preferred; good salary to right man. Apply giving experience and references to Post Office Box 469, City.

WANTED — STOREMAN; MUST BE strong, sober and willing to work; references. Apply at once Crescent Mfg. Co., Ltd. 132 3

WANTED — SMART BOY FOR OFFICE and wareroom, must have good references and knowledge of shorthand and typewriting. Apply, stating experience had to S, 245, Star Office. 132 2

WANTED — FURNITURE POLISHERS. W. W. Scott & Co., 2666 Notre Dame street. 132 2

WANTED — IMMEDIATELY BUTLER. Apply by letter W. Melson Macpherson, 73 St. Ursule st., Quebec. 132 3

WANTED — YOUTH ABOUT SIXTEEN as junior in wholesale warehouse, English parentage or thorough understanding French preferred. State age and references. V, 246, Star Office. 132 2

WANTED — OFFICE BOY. APPLY with testimonials to The Secretary's Office, McGill College, 803 Saerbrooke st. 132 2

WANTED — A GOOD NURSE, TWO children; must have good references. Apply 440 Elm ave., Westmount. 132 2

WANTED — AT ONCE YOUNG LADY as office assistant, one with some knowledge of bookkeeping preferred. Address by letter, stating salary expected to C, 6891, Star Branch Office. 132 3

WANTED — A STRONG BOY FOR A warehouse, $3 per week to start. 217 St. Paul st. 132 2

WANTED — A DENTIST, AMERICAN graduate preferred, for office work, outside of the city. References wanted. Mention salary expected. Ans. A. R., 1278 Ontario st. 132 2

WANTED — EXPERIENCED BANDers and stitchers on collars. Apply at once Mr. Powers, The Standard Shirt Co., Ltd., 189 Delorimier avenue. 132 3

WANTED — A LAD TO ASSIST IN CUTting room, also shirt operatives, all kinds of work. Skelton Bros. & Co., corner Duke and William sts. 132 2

WANTED — YOUTH FOR CUSTOMS and general office work, in large manufacturing establishment; must write good hand and be quick and accurate at figures, and a Protestant. Address, stating salary, V, 250, Star Office. 132 2

WANTED — A GENERAL SERVANT TO go to the seaside, Portland, for the summer, small family; a desirable place. Apply to N, 4744, Star Office. 132 2

WANTED—GOOD WAIST AND SKIRT hands, also improvers and apprentices to dressmaking. Apply to Miss Walsh, 40 Victoria st.

WANTED—A GOOD SMART RELIable boy for office work; must be honest and live at home. Apply 60 Victoria st., the Dunlop Tire Co., Ltd.

WANTED—AN UPHOLSTERER WHO can lay carpets; steady work. 750 Dorchester.

WANTED—AN ACTIVE UP-TO-DATE advertising solicitor; one conversant with both languages preferred, but not essential. "Solicitor," P.O. Box 2186, City.

WANTED—GIRLS FOR BOXING DEpartment. John P. Black & Co., 183 Vitre st.

WANTED—BOY FOR WAREHOUSE. John P. Black & Co., 183 Vitre st.

WANTED—GIRL FOR SODA WATER fountain. Apply A. D. Sawyer, Windsor Medical Hall.

WANTED—GOOD GIRL TO DO KITchen work. Apply 22 Victoria st.

WANTED — A LADY FOR A FRUIT and confectionery; must have good reference; good position to the right person. Apply to Wm. Maitland, 126 St. Peter street. 132 2

WANTED — A FIRST CLASS BUTCHER clerk for retail butcher shop, one speaking both languages preferred. Apply to Charter's Meat Market, 2519 St. Catherine st. 132 2

WANTED — A GOOD GIRL FOR GENeral housework. 73 McGill College avenue. 132 2

WANTED — A COOK AND HOUSEmaid, willing to go to Cacouna. Apply after 3 p.m. at 148 McTavish st. 132 2

WANTED — CAKE BAKER, ALSO young man, with a few years experience in cake. Apply 216 Greene ave. 132 2

WANTED — LITHOGRAPHIC TRANSferrer. The Montreal Lithographing Co., Ltd. 132 2

WANTED — AT ONCE JUNIOR TIE cutter or one willing to learn. Tooke Bros., Ltd., 302 St. Elizabeth ave., St. Henri. 132 2

WANTED — BOY TO GIVE SERVICES at Goltman's Business College, 2462 St. Catherine, in exchange for instruction shorthand, typewriting or telegraphy. Good opportunity for a boy. 132 2

WANTED — AT ONCE A SMART BOY to go messages. Apply M. Tannenbaum, 129 Metcalfe st. 132 2

WANTED — A GOOD TINWARE SPINner. Apply to R. A. Somers, 95 King street. 132 2

WANTED — WHOLESALE DRY GOODS. Wanted two youths for entry desk; those having had some experience preferred. Address V, 240, Star Office. 132 2

WANTED — YOUNG MAN TO ACT AS storeman and shipper. References required. Apply by letter only to Manager, 60 McGill st. 132 2

WANTED — DISTRICT MANAGER IN Eastern Townships by the Northern Life Assurance Co., one of Canada's strongest and most progressive financial institutions. This is a splendid opportunity for promotion for some one now acting merely as a local agent. Liberal arrangements will be made with the right man. Communicate in confidence with W. E. Findlay, Inspector, P. O. Box 857, Montreal. 132 3

WANTED — SMART BOY. NESS, McLaren & Bate, 732 Dorchester st. 132 2

WANTED — WASHER WOMAN TO DO laundry for small family at her own house. Apply immediately 162 Hutchison st. 132 2

PAINTERS and PAPERHANGERS

Wanted at once, good Painters and Paperhangers.

HENRY MORGAN & CO.,
Phillips Square.

WANTED — THREE GOOD SALESMEN, accustomed to the electrical business preferred. Apply immediately T, 269, Star Office. 132 2

WANTED— AS SECRETARY TO AN ASsociation a man who can read and write English and French and understands bookkeeping; must be thoroughly reliable and well recommended. State age and past experience. Good salary to the right man. Apply to V, 243, Star Office. 132 3

WANTED — FEMALE BAG DARNERS. Apply Pell & Pickford, 266 Mullins st., Point St. Charles. 132 2

WANTED — A FIRST CLASS WINDOW trimmer; highest wages paid for a first class man. Apply E. Lepage & Co., 764 St. Lawrence Main. 132 2

WANTED — AT ONCE GENERAL SERvant; must cook well, three in family; no children. Apply with references at 148 Bishop st. 132 3

WANTED — A LARGE NUMBER OF girls to label and wrap Murray & Lanman's Florida Water. Good wages paid. Apply at once Davis & Lawrence Co., Ltd., 356 St. Antoine st. 132 2

WANTED — EXPERIENCED STOREman, young and strong; must have experience. Apply P. O. Box 928. 132 2

WANTED — A FIRST CLASS SALESman. Apply E. Lepage Co., 764 St. Lawrence Main. 132 2

WANTED—YOUNG WOMAN OR A general servant to go to Ste. Agathe. Apply at once with reference, 971 Dorchester st., cor. Bishop st.

WANTED—A GENERAL SERVANT, one who is a good plain cook. Apply between 12 and 5 o'clock, 65 Victoria st.

WANTED—A YOUTH FOR OFFICE work; well recommended; bring written application. Apply 1744 Notre Dame street.

WANTED—3 GIRLS FOR PUTTING screws in electrical goods; steady employment; experience not necessary. Apply between 9 and 10 only at 61 St. Sulpice st.

WANTED—YOUNG LADY AS OFFICE assistant, both languages; must know shorthand and typewriting and furnish references. C, 564, Star office.

WANTED—EXPERIENCED TRAVELler, with good connection for clothing on commission. Apply C, 550, Star office.

WANTED—A GENERAL SERVANT for summer months; widow with child over six (or daughter employed during day) preferred. Mrs. Kerry, 447 St. Urbain st.

WANTED—A GENERAL SERVANT, family of three, no children, no washing or ironing. Apply at 53 Prince Arthur st.

WANTED—YOUNG GIRL FOR LIGHT housework, two in family; with references. Apply after 6 Saturday or Monday, 3 to 8. 57 Fort st.

WANTED — YOUNG GIRL AS STENOgrapher and typewriter for wholesale house; light work. State salary expected. P. O. Box 2404. 133 2

WANTED — A GOOD SALESMAN AND and window dresser for a clothing store; must speak both languages; with references. Apply W, 404, Star Office. 133 2

WANTED — YOUTH FOR OFFICE TO do general office work, etc., very good prospects for bright, intelligent person. Sherwin-Williams Co., Atwater avenue and St. Patrick st.

WANTED — A FIRST CLASS LADY bookkeeper with knowledge of typewriting, to take charge office of a retail clothing store, one willing to work nights, both languages required; also with references. W, 403, Star Office.

WANTED

For an insurance office, clerk for general office work; must be good writer and accurate at figures; salary $30.00 per month. Apply, stating reference and experience, to B, 491, Star Office. 133 2

WANTED — SMART, INTELLIGENT young lady with knowledge bookkeeping; must write shorthand; good salary to right party. Address W, 405, Star Office.

WANTED — TAILOR TO TAKE charge, cut and make by the piece; good opportunity for the right man. Call Monday. Address 460 St. James st.

WANTED — RESPECTABLE GIRL FOR tea packing room. Apply 18 St. Maurice st.

WANTED — GOOD GENERAL SERvant for family of two; must have good references and understand plain cooking. Apply between 1 and 3 or in the evening to 140 Durocher st.

WANTED — A GOOD GARDENER, florist, will find a good yearly position; references required. Call 107 St. James st., room 37.

WANTED — TEACHER WITH MODEL diploma to teach in Fairmount Model School, also teacher with Model diploma, qualified to teach Kindergarten class. Applications in writing only to Geo. L. Le Beau, Secretary-Treasurer, 628 Park ave., Montreal Annex. 133 6

WANTED — BOY OF ABOUT 15 TO learn copper plate printing. Apply Stationery Dept., Henry Birks & Sons, cor. Phillips square and St. Catherine st.

WANTED — FOR SUMMER MONTHS, in Montreal or in some pleasant summer resort, lady teacher for mathematics. Address C, 6884, Star Branch Office.

WANTED — LADIES, $30 THOUSAND copying letters. No mailing to friends or furnishing addresses, stamped envelope, particulars. Select Toilet Co., Dept. 52, Chicago.

WANTED — ARE YOU MAKING $2,150 a year? It is being done with our goods. Work is pleasant, respectable and permanent. G. Marshall & Co., London, Ont.

WANTED — A GENERAL SERVANT. Apply in the evenings to 162 Mansfield st. References required. 131 2eod

WANTED—GENERAL SERVANT, SMALL family. Apply immediately 4093 Sherbrooke st. 100 law tf

WANTED — MEN AND WOMEN CANvassers on weekly salary for a good and new thing; steady position; your money every Saturday. 486 St. Lawrence st. 133 3eod

WANTED—CAREFUL AND COMPEtent nurse for a young child. Apply between 4 and 6 p.m., 934 Dorchester street.

WANTED—SALESMEN, I EASTERN, 1 western, Ontario; none but experienced energetic men, with A1 selling abilities need apply; must have good references. United Factories, Ltd., Toronto; brushes, brooms and woodenware.

WANTED—MIDDLE-AGED WOMAN to take full control of house and do general housework. Apply 13 Phillips Square.

WANTED — EXPERIENCED OPERAtors to do plain sewing. Apply to J. & A. Schwartz, 85 St. Peter st.

WANTED—YOUNG MAN TO DRIVE a butcher's waggon, having some knowledge of the business preferred. Apply 170 Mifton st.

WANTED—A TRAVELLER CALLING on the retail dry goods trade to handle a side line on commission. Apply A, 460, Star office.

WANTED — ENGINEER, ONE WHO understands an ice machine; must have good references; state salary. A, 462, Star office.

WANTED—A GENERAL SERVANT for month of June; references necessary. 2 Beaver Hall Square, corner Dorchester st.

WANTED — A FEW GOOD TRAVELlers for the Province Quebec, who speak French and English, to sell Stock Food and Veterinary Preparations, good commission. Apply Mr. A. McNichol, Place Viger, Saturday, June 4th.

WANTED — A GIRL TO LOOK AFTER two small children and assist in housework. Apply 26 Buckingham avenue.

WANTED — SIX GIRLS TO TAKE part in a theatrical enterprise in this city. Apply in person at 20 Argyle avenue, Saturday, between 7 and 8 p.m.

WANTED — A GOOD BUSINESS MAN to push an enterprise requiring an investment of $1000 to $1500; salary $1200; can handle the finances. Address D, 6923, Star Branch Office.

WANTED — YOUNG MAN, CAPABLE of filling the position of secretary in a stock company, French and English required, also a substantial investment. This is an exceptional opportunity. Address D, 6924, Star Branch Office.

WANTED — A COOK FOR THE 15TH of June to go to Gaspe for the summer months. Apply to Mrs. Gardner, 899 Sherbrooke st.

WANTED — GENERAL SERVANT TO go to Beaconsfield for the summer. Apply 228 Bishop st.

WANTED — IMMEDIATELY FUR MAchine operators. Apply to B. Silver & Co., 459 St. Paul st.

WANTED — A CITY TRAVELLER WHO speaks French and English who is well acquainted with the grocery stores and city. Apply Royal Syrup Co., 298 Panet st.

WANTED — A NEAT, RESPECTABLE woman to give one day and a half every week at washing and cleaning in exchange for unfurnished bedroom and breakfasts. 19 Overdale ave., off Aqueduct. Call after 5 only.

WANTED — LADIES ARE OFFERED pleasant and very profitable employment introducing our goods for ladies. Articles that sell at sight. Send stamp for particulars Indiana Medical Co., South Bend, Ind.

Message Boy

Quick and accurate. Good pay.

ALERT MESSENGER SERVICE,
Star Branch office,
Peel and St. Catherine.
133 3

WANTED — WOMAN FOR HOUSEwork; must be good cook and familiar with general housework. To a competent and trustworthy person will pay from $15 to $20 per month, according to qualifications. References required. Robt. E. Smith, White River Junc., Vt.

WANTED — FIRST CLASS WAITRESSes and chamber maids for first class summer resort, $12 per month. Apply at once to Mrs. Riva, Employment Office, 68 Victoria st.

WANTED — IMMEDIATELY A BOY about sixteen years old to run a passenger elevator. Apply with references, Beardmore & Co., 59 St. Peter st.

WANTED — AN ASSISTANT STOREman who has had experience in leather. Apply with references to Beardmore & Co., 59 St. Peter st.

WANTED — A FIRST CLASS CARPENter for waggon work at 225 William street. 133 2

WANTED — STRONG YOUNG MEN for firemen and brakemen, Canadian and other railroads. Firemen average $65 monthly, become engineers, average $125. Brakemen average $60, become conductors, average $105. Name position preferred. Send stamp for particulars. Railway Association, Box 147, Station B, Brooklyn, N. Y. 133 9 2aw

WANTED — STRONG BOY FOR LIGHT manufacturing business. Sun Mfg. Co., 24 St. Dizier st.

WANTED — A GOOD GENERAL SERvant. Highest wages. 432 Mount Pleasant avenue, Westmount.

WANTED — A RELIABLE ELEVATOR man; references required. Apply to the Superintendent, Temple Building.

WANTED — A RELIABLE NIGHT watchman; references required. Apply to the Superintendent, Temple Building.

WANTED — OPERATORS ON HIGH speed machines, steady employment; good wages. We do not work Saturday afternoons. John P. Black & Co., 183 Vitre street. 133 tf

WANTED— A PERSON TO COME FROM 12.30 noon to 7 o'clock to take care of a baby. Apply to 727 Sherbrooke st. 133 3

WANTED — AT ONCE A SMART BOY for messages, etc. Apply room 11, Editorial Dept., Star Office. 133 2

WANTED — FIRST CLASS COOK FOR country home. Good wages. Apply at once 16 Bishop st.

WANTED — FIREMAN, MUST HAVE a certificate and good references. The Canadian Spool Cotton Co., 293 Visitation street.

WANTED — A LITHOGRAPHIC TRANSferrer. Dennison Eng. Co., 112 St. Francois Xavier st.

WANTED — ENERGETIC MEN OF good character to sell for the Fonthill Nurseries. Previous experience not essential. Steady work. Liberal pay. Handsome outfit free. Apply at once, Stone & Wellington, Toronto. 98 eod tf

WANTED — GENERAL SERVANT, TWO in family. Apply with references to 4068 Tupper st. 130 3 law

WANTED— LAKEHURST SANITARIUM, Oakville, Ont., for the cure of alcohol, cocaine, morphine and nervous diseases. For further information apply E. J. Hagan, Resident Physician and Manager. 128 3 law

WANTED — $3 A DAY SURE. SEND US your address and we will show you how to make $3 a day absolutely sure; we furnish the work and teach you free; you work in the locality where you live. Send us your address and we will explain the business fully; remember we guarantee a clear profit of $3 for every day's work; absolutely sure; don't fail to write to-day. Imperial Silverware Co., Box 602, Windsor, Ont. 111 75eod

WANTED — MEN WANTING FREE passage and return to Liverpool, London, Glasgow, Bristol, Manchester or Antwerp, must apply to 123 McGill, Montreal. Enclose stamp for reply. 105 26eod

WANTED — MEN TO TRAVEL SAMples light and attractive. Goods in demand everywhere. Pay weekly from the start. Luke Bros, Co., Montreal. 101 18 law

WANTED — A BOY FOR AN OFFICE. Apply to C, 569, Star Office.

WANTED — AN EXPERIENCED housemaid. Apply at 898 Sherbrooke street. 133 3

WANTED — FIRST CLASS CHOCOLATE dipper at "Aussem's Pure Candy Works," 84 St. James st., north, Hamilton, Ont. Best wages paid.

WANTED — GENERAL SERVANT; must be good cook, to go to Old Orchard. Apply with references, 32 Arlington avenue, Westmount.

WANTED — WHITEWASHING AND tinting. Send postal card or call at No. 4 in rear of 38 Alexander st.

WANTED — STOUT, ACTIVE WOMEN for the wash house; good encouragement given to the right sort. 366 St. Antoine st.

An Old Line Life Insurance Company

of the highest standing, desires a Manager for the Province of Quebec. To the proper man who can show a successful career, an attractive contract will be made. Large renewal premiums at present in force in the Province. All communications will be treated confidential. Address Box C 557 Star office, Montreal.
Summer resorts

WANTED — A GENERAL SERVANT for a modern country house, from middle June to 1st Sept. Good wages. Apply to 4215 Dorchester st., or Telephone 693 Westmount.

WANTED — SMART LAD FOR OFfice, with some experience and speaking both languages peferred. Dom. Oilcloth Co., Ltd., 858 St. Catherine st.

WANTED — GENERAL SERVANT, with first class references. Apply after seven in evening, 6 Bishop st. 133 2

WANTED — MAN ACCUSTOMED TO handling shoes for wholesale warehouse. Apply B, 519, Star Office.

WANTED — STRONG OFFICE BOY. Apply 183a St. James st.

WANTED — A GENERAL SERVANT for boarding house. Address at 770 Palace st.

WANTED — GOOD OPERATORS AND finishers on ladies' rainproof coats. L. Frankenburg & Sons, Ltd., 1583 Notre Dame st. 133 3

WANTED — NURSEMAID, TO GO TO the country, city references required. Apply 87 Durocher st. 133 2

WANTED — YOUNG WOMAN AS short order cook for lunch room. 2318 St. Catherine st.

WANTED — AT ONCE A YOUNG GIRL about seventeen to assist with young children; good wages paid. Apply 507 Grosvenor avenue, Westmount. 133 2

WANTED — LADIES CAN EARN twelve dollars a week during spare time, or I can guarantee fifteen for whole services. Mrs. Davidson, Brantford. 133 12

WANTED — WE ARE IN NEED OF agents to handle an article that sells like a whirlwind, and can guarantee $2.50 per day clear profit; our proposition is irresistable; no capital. We need local travelling agents and men with ability. To all such our proposition is a snap. Write now. Why delay. Drawer 66, Brantford. 133 12

WANTED — A GOOD PLUMBER AND a helper. Apply to Arthur Small, 97 Prince Arthur st.

WANTED — BY THE SCHOOL COMmissioners of Westmount, lady teachers holding Academy or not lower than Model school diplomas, also Tonic Sol Fa diploma. Must be thoroughly efficient in speaking and teaching French. Applications with testimonials attached, to be addressed to the Secretary-Treasurer, E. W. T. Raddon, No. 1 Stanton st., Westmount. 131 5

WANTED — AT ONCE A GOOD WOMAN cook, for a first class lunch room in Quebec. Address C, 544, Star Office.

WANTED — YOUTH, AGED ABOUT 16, for general work. L. Gnaedinger, Son & Co.

WANTED — FUR MACHINE OPERAtors and trimmers. Apply 94 St. Peter street.

WANTED — GENTLEMAN TO REPREsent Sheffield cutlery house on commission. Particulars to C, 558, Star Office.

WANTED — STRONG YOUNG MAN IN the ice cream dept. at Walker's, corner Victoria and St. Catherine sts. No. 2343.

WANTED — IMMEDIATELY NEAT maid, well recommended, for private wards. Apply Matron, Western Hospital.

WANTED — GENERAL SERVANT FOR family of two; willing to remain in city during summer. Apply 852 Dorchester street.

WANTED — IMMEDIATELY TWO CAPable maids, under thirty as cook, general, and house-tablemaid; Catholics preferred; two in family; references required. Apply 73 Union avenue.

WANTED — GOOD PAINTER WANTED. Apply James Knowles, 4113 St. Catherine st., Westmount.

WANTED — GENERAL SERVANT, with references, small family. 247 Greene avenue.

WANTED — STRONG BOY, ACCUSTomed to horse, to drive waggon. Apply 4184 St. Catherine st.

WANTED — GIRLS TO LEARN TO make fancy paper boxes, $3 per week while learning. Fielder Mfg. Co., Mfrs. of Wedding Cake Boxes, 10 Cote st.

AGENTS WANTED

Men or women, you can make four to six dollars a day selling our goods; over two hundred lines to select from. We give 200 per cent. profit. Send for our 3 catalogues to-day. We are the oldest established and largest Agents Supply House in Canada. The F. E. Karn Co., 132 Victoria st., Toronto, Can. 39 eod tf

WANTED — TEN BOYS. APPLY AT 102 St. Lawrence st.

WANTED — EXPERIENCED FANCY ironers and starchers, also girls for mangle. Royal Steam Laundry, Lacroix and Perthius sts.

WANTED — A SALESMAN, ACCUSTOMed to solicit orders from the Montreal Wholesale Clothing and Fur Manufacturers, for Linings, Woollens and Silks. Address C, 578, Star Office.

WANTED — EVERYWHERE HUSTLERS to tack signs, distribute circulars, samples, etc.; no canvassing; good pay. Sun Advertising Bureau, Chicago.

WANTED — DETECTIVES, EVERY LOcality, good salary, experience unnecessary. Pinkerton's U. S. Detective Agency, Milwaukee, Wis.

TEACHERS WANTED.

WANTED — FOR NO. 2 SCHOOL, Wakefield, lady, Protestant, teacher, with diploma, at $20 month; duties commence first July. Address Wm. G. Fairbairn, North Wakefield, Que. 133 2

PARTNERS WANTED.

WANTED — A PARTNER, WITH A capital of $2000 for manufacturing concern, paying 100 per cent. Address No. 921 St. Catherine st., from 9 o'clock a.m. to 5 p.m. 128 6

WANTED — PARTY WITH $5,000 TO $10,000 to finance export poultry business, one who can give whole or part of his time preferred; A1 security can be given for part of capital. Reply in confidence to S, 219, Star Office. 131 3

WANTED — PHYSICIAN, AN ENGLISH physician as partner and assistant in an established electro-therapeutical and medical hospital, small capital required. Apply P. O. Box 989. 132 2

PERSONALS.

PERSONAL — CHRISTINA SWAILS will find passage for England by sending her address to W, 400, Star Office. 132 2

PERSONAL — INFORMATION WANTED of Sydney J. Jackson, who left Manchester, fourteen years ago for America; last heard of seven years ago en route for Dawson City. Address his brother, Andrew Jackson, Town Hall, Manchester, England. 128 2

SITUATIONS WANTED.

WANTED — TRAVELLER IN MARItime Provinces for Engliaff manufacturer; can pusa first class side line on commission. Address promptly, S, 226, Star Office. 132 2

WANTED — WASHING DONE BY THE dozen, shirts 8c. We give cash receipts, good work, prompt delivery. Royal Laundry, Phone Main 4228. 132 2

WANTED— BY A PRACTICAL DESIGNer of ladies' waists a position as designer or dept. manager, I am capable of taking full charge of both operating and cutting room. S, 239, Star Office. 132 2

WANTED— BY EXPERIENCED SALESman position as city traveller, wholesale grocery or liquors preferred; can guarantee one customer of $800 per month; will work salary or commission, furnish my own team. Address S., Star Branch, 627 Wellington st. 132 3

WANTED—HOUSE PAINTING, DECorating, plastering, tinting and paper hanging; charges very low. Address Salss, Egar, S. Biguer, 616B Dorchester st. Tel. Main 736. 131 3

WANTED — HOUSE PAINTING, DEcorating, tinting, plastering and paper hanging; best references; charges very low. Drop card to L. Finkelstein, 28 Anderson st., or Tel. Main 237. 125 9

WANTED — HOUSE PAINTING, DEcorating, graining, tinting, plastering and paper hanging; charges moderate. Best references. Drop card. M. Labis, 332 Cadieux st. 126 12

WANTED — PAINTING, DECORATING, tinting, paper hanging. Apply Leon Dupuis, office 491 Wellington st., house 490 Delorimier avenue. 129 5

WANTED — LADY DESIRES POSITION as nurse and companion to lady and child, going to seaside or country, fond of children, experienced traveller; references if desired. Miss Dunn, 5 Sultan st., Toronto. 128 6

WANTED — POSITION BY AN EXperienced traveller, with good connection, west of Toronto, any line of merchandise; salary or commission. Box 87, Exeter, Ont. 128 8

WANTED — BY TWO YOUNG MEN situations as fixers, fanciers preferred; 15 years experience in England, one with knowledge of designing. Address N, 15, Star Office. 130 4

WANTED — SITUATION AS TRAVELling salesman in Townships, 8 years' experience; good references. Address Box 671, East Sherbrooke, P. Q. 131 10

WANTED — YOUNG MAN WITH FOUR years' experience, proficient in English and French and having best of references, desires position as bookkeeper or assistant in an office. H, 4492, Star Office. 131 3

AN EXPERIENCED BOOKKEEPER

with good writing and first-class references, desires position. Apply
132 2 V 345 STAR OFFICE.

WANTED — A YOUNG LADY GOING to Vancouver, would travel as companion or take charge of children for railway expenses. Apply to Canon Renaud, 46 Belmont Park, The Andrews Home. 131 3

WANTED — POSITION OF TRUST with good future prospects, by well connected young man of 24, with thorough knowledge and experience of all kinds of office work, bookkeeping, correspondence and finance. Highest references; security if desired. R, 164, Star Office. 131 3

WANTED — HOUSE PAINTING, DEcorating, tinting, plastering or paper hanging; best reference; charges very low. L. Coleman, 100 St. Norbert st. 131 6

WANTED — POSITION OF TRUST wanted by Englishman, 24, could travel; good references, honest and reliable. R, 169, Star Office. 131 4

WANTED — ENGLISHMAN, 24, SEEKS situation on farm to learn farming; good character; abstainer; strong, honest and willing. R, 168, Star Office. 131 4

WANTED — HOUSE PAINTERS, DEcorator, graining, tinting, paper hanging and plastering; best references; charges moderate. Drop card. Mayer & Barsell, 245A Cadieux st. 128 6

WANTED — A. MANNETTI, 69 CHAbouillez st., Italian Labour Agent for railroads. 128 26

WANTED EXPERIENCED PARTY desires to procure some good lines to sell between Montreal and Pacific coast, building material preferred. S, 266, Star Office. 132 2

WANTED — ENGINEER, FIRST CLASS Board of Trade certificate, wants situation, used to general work; locomotive or marine. Apply S, 262, Star Office. 132 2

WANTED — A SITUATION AS COOK, willing to go to the seaside. Address O, 82, Star Office. 132 2

WANTED — A YOUNG GENTLEMAN, lately from Europe, wishes evening engagements for piano and banjo playing. Address L, 4460, Star Office. 132 2

WANTED — AN EDUCATED ENGLISH lady, 40 years of age, desires a position in any capacity, where good business ability and tact would be necessary; would accept a position as traveller. Address B, 6827, Star Branch Office. 132 2

WANTED — BY TWO YOUNG LADIES, plain sewing and mending to do at their home, also fancy work, B, 6825, Star Branch Office. 132 2

WANTED — COACHMAN, DISENGAGED through death of employer, wants situation; first class references. Address B, 6826, Star Branch Office. 132 2

WANTED — WORKING HOUSEKEEPer wants situation where she can bring boy aged 5; references given. Apply E., Star Branch, 627 Wellington st. 132 2

WANTED—BY A GOOD LAUNDRESS, work by the day; highest references if required. Apply 189 Canning st., city.

WANTED—WORK BY THE DAY BY recommended woman, to help in housework and sewing; no washing. Apply 1959 Dorchester, or 79 Rose Delima st., St. Henri.

WANTED — CUSTOM CUTTER, 12 years' experience in good trade; practical, steady and young. English. "Cutter," Room 37, Imperial Building, Montreal.

WANTED—BY A YOUNG MAN 23, thoroughly posted in both languages, first class bookkeeper, quick at figures, experience in collecting correspondence, invoicing, shipping and general clerk; first-class references. C, 543, Star office.

WANTED — TWO ENGLISH GIRLS require situations in the same family as upper house maid and sewing maid or nurse to one or two children. West End Employment Bureau, 2786 St. Catherine st.

WANTED—SEWING BY THE DAY. Apply 241 Bleury st.

WANTED — BY AN EXPERIENCED young girl by week, no washing or cooking; willing to sleep at home; no Sunday work. Apply 4 Mayor st.

WANTED — CONFIDENT SWISS MAN desires position in private family, with the desire to learn English, or on farm, or minister's house, etc., all offices taken, on condition that English is to be learned. Address A, 453, Star Office. 133 2

WANTED — YOUNG WOMAN DESIRES work at home, ladies' underclothes and children's dresses and all kinds plain sewing. Apply 11 Coursol st. 132 2

WANTED — LADY, WITH HOSPITAL and private experience in nursing, desires position as invalid's attendant, good references. A, 450, Star Office.

WANTED — SITUATION BY A WELL educated young man, with best of city references; understands bookkeeping; speaks and writes both languages. B, 521, Star Office. 133 2

WANTED — WORK BY DAY BY A young woman. Apply to A, 109 Barre.

WANTED—BY RESPECTABLE WIDOW family washing at her own home; washing called for and returned. Apply Bell Telephone East 96.

WANTED — HOUSE PAINTING, PAPER hanging, tinting, graining, etc., low prices; best results; estimates given. A. Barker, 404 Burnside Place, corner Guy.
130 2 3aw

WANTED — SITUATION AS COOK IN private family. Apply 908 Lagauchetiere st.

WANTED — OFFICE WORK BY ONE who has spare time; terms moderate. Apply 168, care of W. S. Stone, Westmount.

SITUATIONS WANTED.

WANTED — NO. 1 UNION AVE., EMployment Directory, cooks, generals, housemaids, chambermaids, nurses for young children. Good wages. Apply at once. 131 2eod

WANTED — SHIRTS 8c. ASK FOR price list, all parcels returned in same week. Royal Laundry, 11 Perthius st. Phone Main 4228. 131 2eod

WANTED—WORK, MODISTE, IN UNderwear and repair ladies' dresses, and also children's wear made to order; also boys' suits made to order. No. 427a St. Lawrence st., near Sherbrooke.

WANTED — POSITION AS PLAIN cook or would look after house for summer months. Address D, 6921, Star Branch Office.

WANTED— AT ONCE WORK ON POULtry farm, in order to learn the business; would pay $10 for first few months, for board and give services free; willing to work; handy with tools. Address V, 4010, Star Office.

WANTED — GARDEN WORK, DAY OR job, competent in all branches, town or country; city references. C, 6894, Star Branch Office.

WANTED — BY CHINESE BOY, AGED 14 years, situation to wash dishes, in private family. Apply 2131 St. Catherine street.

WANTED — ENGLISH WIDOW OF REfinement desires free passage to England in exchange for charge of invalid or children; capable; experienced; accustomed to travelling; highest references. Address D, 6920, Star Branch Office.

WANTED — A POSITION AS STENOgrapher and typewriter, both languages; possess good orthography. Address Miss Poisson, 20 Garneau street, Quebec, P. Q. 133 2

WANTED — A POSITION AS LADY'S travelling companion. Address W, 390, Star Office.

WANTED — ROOFING, GRAVEL, asphalt, cement, metal, spout and conductors; flooring asphalt and vulcanite repairs promptly attended to at moderate prices. For estimates please ring up East 2860. Z. Bayard, 1090 St. Andre st.

WANTED — NOTICE TO PLUMBERS and roofers. Ask your dealer for Bituminous Roofing Cement. Satisfaction given in using this cement for all kinds of roof repairs. Manufactured by The Montreal Asphalt Co., 1090 St. Andre st. Phone East 2860.

WANTED — FINE CHAIR CANING done perfectly, most expeditiously, carpet sweepers repaired Write to John Stapleton, 151 St. Urbain st. Better clip this.

WANTED — NO. 7 UNION AVENUE, cooks, nurses, generals, waitress, for Caledonian Springs. Apply at once. Good wages. 133 2

WANTED — LADIES' NURSE, TRAINed, 99 Church st., off Sherbrooke, east of Mance. 133 4

WANTED — BY YOUNG MAN POSITION in office or warehouse, two years experience; good references. Address C, 567, Star Office.

WANTED — BY A RELIABLE MAN position as collector or any place of trust; best references and security. Address D, 6919, Star Branch Office.

WANTED — POSITION, DRUG CLERK, town or country, capable taking full charge. Address Box 120, Montreal Star, Toronto.

WANTED — BY DRESSMAKER DRESSmaking by the day. Good cut and fit. Also boys' clothing, tailor system. 186 St. Denis st.

WANTED — RENOVATING AT RESIdences, mattresses exclusively; double widths, $1.25; single, 95 cents; country railway fares added. Fraser, 425 Bourgeois st.

WANTED — WASHING OR HOUSEcleaning by the day. Good worker. Apply 15 Bleury st.

WANTED — DRESSMAKING, SEWING by the day, experienced in dressmaking and can cut and fit nicely, dressmaker. A

ROOMS TO LET.

ROOM — LARGE UNFURNISHED front parlor, also one furnished room on 2nd flat, suitable for one or two; private family. 44a City Councillors st.

ROOM TO LET, 952 ST. DENIS ST., by beautiful furnished double parlours, suitable for professional men, also large bedroom, bath flat; gas, steam heated. 126 8

ROOMS — TO RENT ONE FIRST CLASS furnished double room on bath flat, suitable for two gentlemen; also single rooms to rent at reasonable rents to reliable tenant. Address 776 Palace st. 128 6

ROOMS — THREE DOUBLE AND ONE small in front, one parlour and one room on bathroom flat, water in rooms; gentlemen or married couple. 140 Berri st. 128 6

ROOM — HANDSOMELY FURNISHED drawing room and bedroom, connecting. Dominion square, near Windsor Hotel, superior accommodation; every convenience. Gentlemen only. Moderate terms. References exchanged. Address X, 6596, Star Branch Office. 129 5

ROOM — LARGE HANDSOME ROOM IN superior house, near Windsor, for gentleman. Telephone, etc. Address X, 6593, Star Branch Office. 129 5

ROOMS — WELL AND COMFORTABLY furnished, bath flat, quiet private house, 74 McGill College avenue. Apply forenoon or evening until 8.30. 129 10

ROOMS — SINGLE AND EN SUITE, beautifully furnished, running water, also large double parlour bedroom, piano, use kitchen, accommodation for visitors to city; quiet; first class only; close to Windsor station, Dominion square. 14 Osborne street. 129 6

ROOM — FURNISHED SINGLE ROOM, all modern conveniences. Address 76 Cathcart st. 129 5

ROOMS — LADY HAS NICELY FURnished front double room on St. Catherine st. Apply 82 Drummond st. 129 6

ROOM — WELL FURNISHED ROOM ON bathroom flat, between Drummond and Stanley sts. 2433 St. Catherine st. 129 5

ROOMS — TO LET WELL FURNISHED rooms; board if desired; telephone. No children, everything first class. 37 Shuter st. 130 4

ROOMS — COMFORTABLY FURNISHED rooms, bathroom flat, private family; gentlemen only 173 Mansfield st. 130 6

ROOM — LARGE ROOM, ELEGANTLY furnished, with all modern conveniences, etc. 23 Union ave. 130 5

ROOMS — NEWLY FURNISHED, HOT water, bath, every comfort, few doors off Sherbrooke. 48 Durocher st. 130 6

ROOM — TO LET NICELY FURNISHED front room, bathroom flat, home comforts, every convenience. Tel. Up 769 109 Stanley st. 130 4

ROOMS— TWO LARGE ROOMS TO LET, well furnished, on bath floor, with Auer light; private family; no children. Apply 27 Dubord st. 130 6

ROOMS — TO LET, BACK PARLOUR, nicely furnished, and front room on bathroom flat. Gentlemen only 760 Palace street. 131 3

ROOM — TO LET IN PRIVATE FAMily, central location. Address A, 6749, Star Branch Office. 131 3

ROOMS — TO LET NEWLY FURNISHED rooms in first class house, clean and quiet, French family; no children. 20 St. Luke st., near Guy st. 131 3

ROOM — FURNISHED ROOM, BATHroom flat; terms moderate; transients taken. 53 Victoria st. 131 3

ROOM — NICELY FURNISHED LARGE bedroom, with modern conveniences, quiet house. 29 McGill College avenue. 131 3

ROOM — LARGE WELL FURNISHED front room, bathroom floor, English lady's private house; telephone; breakfast if desired. B, 6810, Star Branch Office. 131 3

ROOMS — TO LET TWO FURNISHED en suite, or single, bathroom flat. 103 Union avenue. 131 3

ROOMS — NICE FURNISHED ROOMS, electric light, hot and cold water, for couple or gentlemen; also strangers. Apply 136 Mansfield st. 131 4

ROOMS — WESTMOUNT, VERY LARGE unfurnished parlour, also two rooms furnished; private family; no objection to one child. 214 Wood avenue. 131 3

ROOMS — WELL FURNISHED DOUBLE rooms on bathroom flat, also table board. 51 Metcalfe st. 131 3

ROOMS — SINGLE BEDROOM, ON bathroom flat for gentleman of quiet habits, in private family; without board. 2680 St. Catherine st. 132 2

ROOM — PLEASANT FRONT ROOM, with or without board, in English family, for one or two of strictly quiet habits; central. 21 St. Edward st., near Jesuit Church. 132 2

ROOM — FURNISHED ROOM TO LET, gas, hot water, etc. Bath, 67 Laurier avenue, St. Henri. 132 3

ROOM—UNFURNISHED, PARTIALLY or full furnished; cheap to respectable party; gas, bath, hot water, etc. 276 St. Martin st., near St. Antoine.

ROOMS TO LET—FURNISHED. 5 Phillips Square.

ROOMS—TO LET, 2 LARGE DOUBLE rooms, vacant end of June. 38 McGill College.

ROOMS TO LET—IN A NEWLY REpaired house, large and small rooms with all modern conveniences, at 311 St. Denis st.

ROOM—A LARGE FRONT ROOM TO let, unfurnished; heated by hot water, gas, bath, and w.c. Apply 263 St. Urbain, near Ontario.

ROOMS TO LET—VACANT ON BATHroom flat, with all modern conveniences; terms moderate. 129 Park ave., city.

ROOMS—TWO BEAUTIFULLY FURnished rooms on bathroom floor, gas light, hot and cold water. 92 Maron ave., corner of St. Antoine.

ROOM—GENTLEMAN COULD HAVE a well furnished room in private family. 944 St. Denis st.

ROOMS TO LET—2 DOUBLE ROOMS and 2 single, with or without board; gas and telephone. 642 St. Denis st.

ROOM — FURNISHED OR UNFURnished, with or without board, on bathroom flat; all conveniences; also a room suitable for two young men, Auer light; private family. 2554 Notre Dame street.

ROOMS — TO LET COMFORTABLY furnished room on bathroom flat, single or double; all modern conveniences; private family. Apply 240 Delisle st. 133 2

ROOMS — LARGE DOUBLE AND SINgle front rooms, on bath flat, 161 Mansfield st. 133 2

ROOM — TO LET FINE ROOM, MIDdle flat, furnished or unfurnished; immediate possession. Apply 98a Clark st., above Mount Royal avenue. 133 2

ROOM — UNFURNISHED ROOM TO let. 91 Selby st.

ROOM — UNFURNISHED ROOM TO let. 125 Selby st.

ROOMS — A NICE FRONT ROOM, SITting room attached, hot water, electric light, telephone; breakfast if desired, in A1 locality; strictly private family; two minutes' walk from Dominion square west, near Dorchester st. Gentlemen only preferred. Apply C, 6780, Star Branch Office.

ROOMS — TO LET A FURNISHED FLAT of 5 rooms, very central. Apply after 6 in the evening to 247 St. Antoine st.

ROOMS — 144 METCALFE ST., ONE handsome parlour bedroom on first floor, newly furnished; also double room on top floor; transient guests accommodated. 132 6

ROOMS — NEWLY FURNISHED, BATHroom flat, small quiet family; no children; gentlemen only. 87 Aylmer st. 131 2eod

ROOMS — TO LET TWO WELL FURnished single rooms, hot and cold water, shade light; gentlemen only. No. 106 Mansfield st. 131 2eod

ROOM — SMALL SINGLE ROOM, NICEly furnished, all modern conveniences, electric light, porcelain bath, etc., private family. 70a Crescent st. 132 2

ROOMS — TO LET, WITH BOARD; transients accommodated. 148 Mansfield st. 132 3

ROOMS — LARGE FRONT ROOM, BATH flat, breakfast or full board if required. 60 Drummond st. 132 2

ROOM — COMFORTABLY FURNISHED room in private family, suitable for one or two gentlemen. 304 St. Urbain st., near Sherbrooke. 132 3

ROOMS — FURNISHED, DOUBLE AND single, bath flat. 129 Bleury street. 132 2

ROOM — PARLOUR BED, TO LET, furnished, on ground floor, bath on same flat. Telephone Up 2144. Call after 5 only. 19 Overdale, off Mackay. 132 2

ROOM — SINGLE OR DOUBLE, NICEly furnished, on bathroom flat, all conveniences; in private family; rent moderate. 11 Buckingham ave. 132 3

ROOMS — HANDSOME SUITE OF PARlours for gentlemen who pay good price and accustomed to comfort, quiet private, central house. 26 McGill College ave. 132 2

ROOM — LARGE BRIGHT FRONT room, comfortably furnished, on bath flat, Auer light, suitable for married couple or two gentlemen. 152 Peel st. 132 3

ROOMS — FLAT TO LET OF FOUR rooms, three clothes presses, porcelain bath, heated and water supplied. Apply 72 Crescent st. 132 2

ROOMS — TO LET DOUBLE AND SINgle, for married couple, gentlemen or transients; strictly first class; telephone. 134 Mansfield st. 132 3

ROOMS — TO LET IN A QUIET PRIvate, well appointed modern house; transients; desirable for ladies travelling alone. 6 Victoria st. 132 2

ROOM — DOUBLE OR SINGLE ROOM on bathroom flat, hot and cold water, Auer light, in private family. No. 9 Argyle avenue, city. 132 3

ROOMS — TO LET LARGE DOUBLE rooms, with clothes cupboards, suitable for couples Apply 47 Cathcart st. 132 2

ROOMS — TWO GENTLEMEN CAN BE comfortably accommodated with single rooms; breakfast if desired; small private family. 11 Bishop st. 132 3

ROOM — TO LET, WITH USE OF PARlour and kitchen if necessary; only two in family; lady preferred. Apply 227 St. Martin st. 132 2

ROOM — TO LET NEWLY FURNISHED double room on bath flat, very fine bath, hot water heating, Auer light. 33 Mackay st. 132 3

ROOM — TO LET ONE SINGLE ROOM, all modern conveniences. Apply 110 Union avenue. 132 2

ROOM — TO LET, FURNISHED OR UNfurnished, with or without board, front rooms. Bell Tel. East 3414, or 934 St. Denis street. 132 5

ROOM — COMFORTABLY FURNISHED room for gentleman of quiet habits; all conveniences in house. 1 McGill Col. ave. 132 3

ROOMS — TO RENT A LARGE FURnished room, terms moderate. 201 Elgin st. 132 3

ROOMS — FURNISHED OR UNFURnished room, gas and all modern conveniences, family two adults, 2 blocks south of Hotel Dieu, lady or gentleman; rent $2 per week; breakfast or other meals if desired. W, 365, Star Office. 132 2

ROOMS — TO LET, FURNISHED OR unfurnished, 127 St. Alexander st., opposites Methodist church. 132 2

ROOMS — FURNISHED ROOMS TO let, parlour and bedroom combined, vacant about June 15th, also a small double room, Auer light; gentlemen only. 74 Milton st. 131 2eod

ROOM — A LARGE, PLEASANT ROOM on bathroom flat, with balcony; transients accommodated; everything first class. 94 Union avenue. 131 2eod

ROOM — TO LET A VERY COMFORTably furnished room, with or without board, private family of two adults; terms moderate. 76 Mackay st. Tel Up 2465. 131 2eod

ROOMS — FLAT TO LET OF FOUR rooms, three clothes presses, porcelain bath, heated and water supplied. Apply 72 Crescent st. 132 2

ROOMS — TO LET DOUBLE AND SINgle, for married couple, gentlemen or transients; strictly first class; telephone. 134 Mansfield st. 132 3

ROOM

AMERICAN RIFLE AT BISLEY MEET

Statement Given Out by General Spencer is the Trouble.

OTHER TEAMS COGNIZANT

Of Actual Style of Rifle Used by Americans—English Rifles Special.

From the Special Correspondent of the Montreal Star Resident in New York.

New York, June 4.—Referring to the cables from London, in relation to the Palma trophy match, shot last year at Bisley, England, and won by America, Gen. Bird W. Spencer, president of the National Rifle Association of America, said yesterday.

"Gen. Spencer was not the captain of the American team, Col. Leslie C. Bruce, of New York having filled that position. Gen. Spencer did not accompany the American team to England. A rifleman by the name of Milton Farrow, Washington, D. C., sent an article to the Washington Evening Star, which was published on July 29, 1903, in which it was stated that the American riflemen used non-regulation arms and that foul play was charged against the American team.

"After the publication of this article, the secretary of the National Rifle Association of Great Britain, Col. C. R. Crosse, addressed a communication to the National Rifle Association of America, asking for an explanation as to the article and for categorical answers to certain questions, giving description of the rifle used in the contest, and particularly stating: 'In asking you to lay this letter before the National Rifle Association of America for their consideration and reply, I have to say that my council have no other object in view than to dispel the doubts which have arisen in connection with this match.'

"The letter from the National Rifle Association of Great Britain was submitted to the Board of Directors of the National Rifle Association of America at a meeting held in Washington, D. C., January 19, 1904, and the president (Gen. Spencer) was instructed to reply thereto, which he did.

GEN. SPENCER'S REPLY.

"In the first place, by authority of Major James E. Bell, who was quoted in the article referred to in the Star, he denies that Major Bell had made any such statement. The statement attributed to Major Bell, being that he took the view that the rifles in question could not properly be used.

"Gen. Spencer's communication further stated that the team was equipped with two rifles, both of Government standard, model of 1892, but that to one of the rifles was attached a barrel which barrel conformed in rifling, this being the only difference between it and the 1892 model, to the new army rifle which was not yet obtainable. Instructions were given to Col. Bruce, the captain of the team, at the last moment before sailing that if there was the slightest objection to the use of the rifles to which were attached the special barrels, his team was to immediately discard them and shoot with the old-model rifles taken with them.

OTHER TEAMS COGNIZANT.

"At a meeting of the directors of the National Rifle Association of America, January 19, 1904, Col. Bruce distinctly stated that the character of the rifles which were used was thoroughly understood by every team captain, and no objection whatever was raised; further, that it was known by everybody that these rifles were to be used by the American team; also that the rifles referred to were freely passed over to officers and members of other teams, to the officers of the competition, and others for examination and trial if desired; he also stated that the rifles with the special barrels attached were fully and publicly sanctioned by the National Rifle Association of America. He then proceeded to give a description of the rifles as requested, which agreed with the pitch of the spiral and the grooving of the new army rifle.

"In the article published by Mr. Farrow in the Star the statement was made that an enlarged barrel was used, cal. .303. This Gen. Spencer distinctly denied and stated that the barrels were the regulation 30 cal. rifle. Gen. Spencer further quoted from articles published in the Shooting Times of London and the Volunteer Service Gazette, which articles gave description of the rifles used by the American team and stated that the whole matter had been carefully gone into by a selected committee of the National Rifle Association of Great Britain, and that the rifles were unanimously permitted to be used."

THE BRITISH RIFLES.

Dr. W. B. Short, a corporal in the Seventh Regiment of the State militia, and one of the members of the American team which won the Palma trophy at Bisley in 1903, states that the conditions under which the match was shot had been the same for the English as for the Americans. He said also that the Englishmen were thoroughly aware of the fact that the American team was using rifles with special barrels and specially made ammunition. He said:

"Fully two weeks before the shoot, Mr. Cross, secretary of the National Rifle Association, asked me if our rifles and ammunition were the same as we would receive were we sent out on service. I told him that our rifle barrels had been made by the Stevens Arms Company after the specifications governing the rifle which had been adopted by the War Department for use in our army. Also I told him that our ammunition, while being specially made for the match, had been made by the company furnishing ammunition to the Government and identical with it.

"In turn I asked him the question he had asked me, and his reply was that the rifle barrels of the English team had been made by a private firm and afterwards sent to the Government arsenal for inspection, approval, and stamping with the Government mark. Mr. Cross told me that the ammunition also had been especially made, so it is clear from his answer that while the rifles and ammunition used by the British team were not literally of service character, they were practically so; and this may also be said, with equal veracity, of the pieces and cartridges used by the American team.

THE AMERICAN ADVANTAGE.

"The advantage we derived from having the barrels made in private works was a more careful workmanship, but in every way these barrels were constructed to conform to the Government pattern. The reason we had them made was that we knew that the English team would do the self same thing. To sum matters up, it is a fact that not a man who shot on the English team used a rifle made in the Government works.

"Further than my talk with Mr. Cross, let me say that the captains of the two teams had a conference a week before the day of the match and this matter of rifle barrels was taken up and thoroughly discussed, and there was never the vaguest thought of a protest on the part of the Englishmen."

THE NEW RIFLE.

At the office of the Winchester Arm Company it was said that on July 11, 1903, the date of the Palma trophy shoot, there were two rifles in service use in the United States army, the Krag-Jorgensen and the Springfield model.

The new rifle of the army, which has supplanted the Krag piece, is made at Springfield, and the members of the American team claim that the special barrels they used at Bisley were manufactured in entire accordance with the specifications governing the construction of the new Springfield piece.

S.S.S.

Leroy-Beaulieu Lecture.

To-morrow M. Leroy-Beaulieu, the well known French publicist and a member of the Institute, will give a lecture at the Monument National, under the auspices of the Association St. Jean Baptiste, and the Alliance Francaise.

THOUSANDS

are suffering from kidney trouble and do not know what ails them. They may have either rheumatism, dropsy, headache, backache, bad breath, bad temper, sick stomach, swollen feet, puffed face, sleeplessness, brain fag, loss of courage, melancholy, or any of the one hundred and one troubles that arise from disordered kidneys.

Bu-Ju The Kidney Pill, will cure any and all of these troubles, because it attacks the seat of the disease and then the symptoms disappear. Why suffer and be a burden to yourself and everyone around you when you might be cured at so small an expense and so little trouble? You take no chances.

Bu-Ju, The Kidney Pill

is guaranteed to cure kidney troubles. It is within the reach of all. Thousands have been cured. Why not you? Begin today.

Bu-Ju is for sale by druggists, or will be sent by mail on receipt of price; 50c per box.

The Claflin Chemical Co. LIMITED. NEW YORK, N. Y., AND WINDSOR, ONT.

127 2 law

Stationary and Marine

ENGINES and BOILERS

Ships, Yachts, Tugs.

THE BERTRAM ENGINE WORKS CO., Limited, TORONTO.

Corner Bathurst and Niagara Streets. 119tf

A WARNING FOR MILITIA OFFICERS

Green Men Should Not Be Allowed to Handle Rifles.

THE VARIOUS SUMMER CAMPS

Names of the Officers Who Will Constitute the Different Provisional Staffs.

Special to the Montreal Star.

Ottawa, June 2.—Militia orders issued last evening contain the following announcements:

The attention of all officers of the militia, and captains of rifle associations, is called to the extreme danger, to the public, even on the safest range, in allowing untrained men to handle the rifle without supervision. Practically when men have received a reasonable preliminary training, it should be impossible for a shot to miss the target by more than five or six feet, except in the cases where shots strike the ground first and ricochet. In the latter case the life of a bullet is always limited to a comparatively short distance, and the danger is to that extent minimized, but in the case of wild shooting, a bullet may travel a very long distance to one side or the other before coming to the ground.

There is no possible excuse for a man being allowed to shoot until he has been taught to hold his rifle, and the senior officer of each unit will be held responsible that proper precautions are taken in regard to this matter before untrained and new shots are allowed to practice without close and sufficient supervision.

The following will be the provisional staffs at the various camps of exercise:

AT ROCKLIFFE, ONT.

In command, Lt.-Col. W. E. Hodgins, D.O.C.; Assistant Adjutant-General, Major R. A. Helmer, 43rd Regt.; Deputy Asst. Adjutant-General, Capt. E. W. B. Morrison; D.S.O., 2nd Field Battery; Deputy Asst. Quartermaster-General, Major S. E. de la Ronde, 43rd Regt.; Supply Officer, Hon. Capt. T. C. Rothwell, G.G. F.G.; Musketry Instructor, Capt. D. H. McLean, G.G.F.G.; Asst. Musketry Instructor, Lt. G. L. Blatch, 43rd D.C.O.R.; Principal Medical Officer, Surg. Major J. A. Grant R.O.; District Intelligence Officer, Lt. N. J. Ker, Corps of Guides; Paymaster, Capt. H. A. Bate, G.G.F.G.; Orderly Officer (to be detailed).

AT LAPRAIRIE, QUE.

In command, Lt.-Col. A. Roy, D.O.C. M. D. No. 6; Asst. Adjutant-General, Major W. J. Sewart, R.O., Acting D.S.O. M. D. No. 6; Deputy Asst. Adjutant-General, Major W. A. C. Lilley, D.Y.R.C. Hussars; Dept. Asst. Quartermaster-General, Lt.-Col. J. W. Harkom, R.O.; Supply Officer, Hon. Major W. Rodden, 3rd V.R.C.; Musketry Instructor, Lt. J. Carion, R.C.R.; Asst. Musketry Instructor, Lt. E. S. Lafferiere, 6th Regt.; Principal Medical Officer, Major H. S. Birkett, A.M.S.; Paymaster, Lt.-Col. G. Mattice, O.S.C.; Orderly Officers, Capt. J. J. Riley, D.Y.R.C. Hussars.

3rd Cavalry Brigade.—Brigade Commander, Lt.-Col. F. Whitley, 6th Hussars; Brigade Major, Major V. A. S. Williams, R.C.D.; Intelligence Officer, Capt. G. K. Addie, Corps of Guides; Signalling Officer (to be detailed); Orderly Officer (to be detailed).

AT THREE RIVERS, QUE.

In command, Col. W. D. Gordon, D.O.C. M. D. No. 5; Asst. Adjutant-General, Major A. O. Pages, R.C.R.; Deputy Asst. Adjutant-General, Major F. D. Lafferty, D.S.A.; Deputy Asst. Quartermaster-General, Lt.-Col. J. Houliston, 86th Regt.; Supply Officer, Major D. W. Lockerby, C.A.S.C.; Musketry Instructor, Capt. J. C. G. Cantant, 85th Regiment; Asst. Musketry Instructor, Lt. J. O'Sullivan, 64th Regt.; Principal Medical Officer, Surgeon-Major E. N. Chevalier, R.C.R.; District Intelligence Officer, Lt. S. A. Heward, R.C.A.; Signalling Officer (to be detailed) Paymaster, Major J. E. Pelletier, 65th Regt.; Orderly Officer, Lt. A. Hamilton Gault, 5th Regt. R.S.C.

AT LEVIS, QUE.

In command, Lieut.-Col. G. C. C. Pelletier, D.O.C., M.D., No. 7; assistant adjutant-general, Lieut.-Col. J. S. Dunbar, D.S.A. 7; deputy assistant adjutant-general, Lieut. and Bt. Capt. P. E. Thacker, R.C.R.; deputy assistant quartermaster-general, Lieut.-Col. C. Lindsay, R.O.; supply officer, Lieut.-Col. G. S. Vien, 6th Regt.; musketry instructor, Capt. W. J. C. Aubry, 85th Regt.; assistant musketry instructor, Lieut. L. H. Archambault, 65th Regt. A.M.S. principal medical officer, Col. C. C. Sewell, A.M.S.; district intelligence officer, Capt. A. E. Doucet, Corps of Guides; signalling officer, Lieut. P. E. Marcher, 85th Regt.; Paymaster, Lieut.-Col. T. H. Boulanger, O.S.C.; orderly officer, Major A. F. Ashmead, Q.O. C. Hussars.

8th Infantry Brigade—Brigade Commander, Lieut.-Col. Hon. P. Landry, R. O.; brigade major, Major H. O. Roy, 87th Regt.

9th Infantry Brigade.—Brigade commander, Lieut.-Col. G. T. A. Evanturel, 9th Regt.; brigade major, Capt. G. T. Gibsone, 8th Regt.

CAMPS OF INSTRUCTION.

The following units of active militia formed into provisional brigades will be represented for 12 days' training in camps of instruction at the places and dates specified:

Ottawa Camp, Ont.—21st June to 2nd July; 5th P.L.D. Guards, 2nd Field Battery, No. 3 Bearer Company, 42nd, 56th, 59th and 97th Regiments.

Laprairie Camp, Que.—28th June to 9th July; 15th Field Battery, No. 3 Bearer Company, No. 3 Field Hospital Company. 3rd Cavalry Brigade—6th, 7th, 11th Hussars and 13th Scottish Light Dragoons.

Three Rivers Camp, Que.—28th June to 9th July; No. 3 Co. R.C.R., No. 4 Co. C.A.S.C., 11th, 64th, 80th, 83rd and 85th Regiments.

Levis Camp, Que.—28th June to 9th July; No. 5 Co. R.C.R., 1st Field Battery, No. 5 Bearer Co., No. 5 Field Hospital Company.

8th Infantry Brigade—4th, 17th, 18th and 55th Regiments.

9th Infantry Brigade—61st, 87th, 89th and 92nd Regiments.

Lieut.-Col. W. A. C. Denney, commanding Corps of Guides; Major A. C. Caldwell, Corps of Guides, and Sergt. J. E. Browne, R.E., will proceed to the several camps of instruction for the purpose of carrying out instructional duties under special orders to be issued by the general officer commanding.

The rolls for enlistment for peace and war are now being issued to all units, and it is to be distinctly understood that no pay accrues to any man enlisting for war service for any duty performed in peace time.

When detachments of foreign troops of a friendly power, bearing arms and in uniform, desire to enter the Dominion of Canada, it is necessary that permission be previously obtained from the Canadian Government to do so.

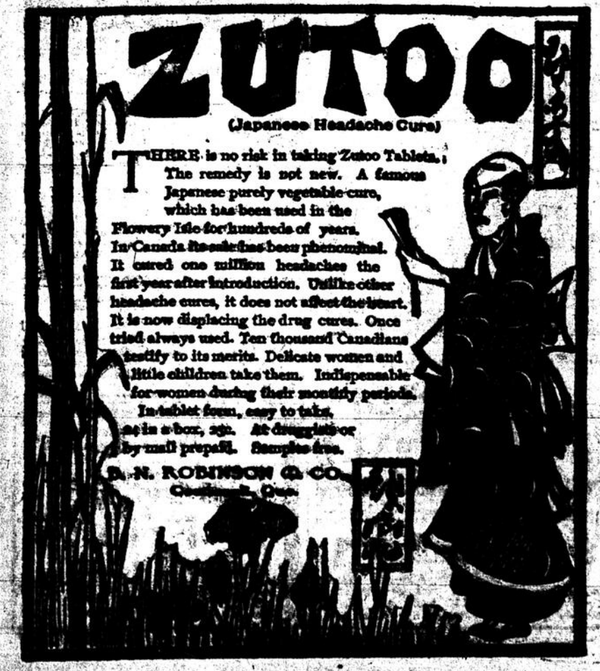
The requisite permission should be applied for on behalf of the visiting troops through their respective Governments.

The attention of district commanding officers and all others concerned is particularly invited to the above.

ZUTOO

(Japanese Headache Cure)

THERE is no risk in taking Zutoo Tablets. The remedy is not new. A famous Japanese purely vegetable cure, which has been used in the Flowery Isle for hundreds of years. In Canada its sale has been phenominal. It cured one million headaches the first year after introduction. Unlike other headache cures, it does not affect the heart. It is now displacing the drug cures. Once tried always used. Ten thousand Canadians testify to its merits. Delicate women and little children take them. Indispensable for women during their monthly periods. In tablet form, easy to take. 25c in a box, 2 for. At druggists or by mail prepaid. Samples free.



C. N. ROBINSON & CO., Chemists, Toronto, Ont.

Sale of Timber Limits and Saw Mills.

The following Limits and Saw Mills are offered for sale by tender:

1. Algonquin Park Limits, consisting of berths in Peck, Hunter & McLaughlin Townships.
2. Trent and Moira Limits, consisting of licensed lots in Peterboro, Hastings, Haliburton and Addington Counties.
3. Deeded Lots in Peterboro, Hastings and Addington Counties.
4. Trenton Saw Mill. This Mill is at present in running operation. Intending purchasers can ook it over in actual operation at any time and arrange for delivery at the end of the sawing season, 1904.
5. Algonquin Park Mill, a quantity of machinery and plant, including a burner, which can be seen at any time at Canoe Lake, on the Canada Atlantic Railway. Immediate delivery given if required.

For particulars apply to GILMOUR & COMPANY, Limited, Trenton, Ontario, Canada.

121 27 eod.

LIPTON'S

Stands for all that's good in tea—Purity, Quality, Economy. That's why it is known as the "finest the world produces." If you are looking for the best try LIPTON'S TEAS

131 2eod

Phone Bell Main 3330

AWNINGS

For Awnings or Sun-Blinds in any kind of canvas or cotton, in all the latest stripes, see us.

We have a full assortment of TENTS to rent; also make any size to order.

TENTS

THE MERCHANTS' AWNING CO. 1477 Notre Dame Street. 129 6eod



MACHINERY SUPPLIES.

We issue our own Catalogues, and fill orders from Stock.

WILLIAMS & WILSON, 320-326 St. James Street.

85 law tf

Steam Boilers.

Our New Boiler Shop is now completed and ready to fill orders for Boilers, Tanks and Steel Plate Work of All Kinds

Canada Foundry Company, Limited Head Office—Toronto.

District Offices—Montreal, 91 St. Peter St. Halifax, Ottawa, Winnipeg, Vancouver. 125 443aw

Fifteen years experience has shown us how a

Towel Service

Department should be run and our subscribers get the benefit of our experience.

THE TOILET LAUNDRY CO. Limited,

Phones Up 4380, 4381, 4382.

THE UNITED WORKMEN.

The Supreme Master Workman Dies at Battle Creek.

Battle Creek, Mich., June 4.—Supreme Master Workman William H. Miller, of the Ancient Order of United Workmen, died at a sanitorium from kidney trouble, after an illness of several weeks. He was a St. Louis man, but joined the A.O.U.W. twenty years ago in Kansas City. Several of the Supreme Lodge officers, as well as his wife, who is prominent in the ladies' auxiliary of the A.O.U.W., were with him when he died. He was 61 years of age. The remains will be taken to St. Louis to-day.

The Palma Trophy Matter.

London, June 4.—With reference to the statement made yesterday by General Bird W. Spencer, president of the National Rifle Association of America, that the committee of the National Rifle Association of Great Britain had carefully considered the matter of the American special rifles, and had agreed to their use, it is pointed out here that the reply of Col. C. R. Crosse, secretary of the National Rifle Association of Great Britain, April 13, to General Spencer's letter containing similar statements, absolutely denied that the question of the American barrels was ever brought before the council or committee of his association at or before the Bisley meeting.

DON'T BECOME AN OBJECT

Of Aversion and Pity. Cure Your Cold and Catarrh, Purify Your Breath and Stop the Offensive Discharge.

Rev. Dr. Bochror, of Buffalo, says: "My wife and I were both troubled with distressing Catarrh, but we have enjoyed freedom from this aggravating malady since the day we first used Dr. Agnew's Catarrhal Powder. Its action was instantaneous, giving the most grateful relief within ten minutes after first application."

Use Dr. Agnew's Liver Pills. 25 Doses 10 Cents.

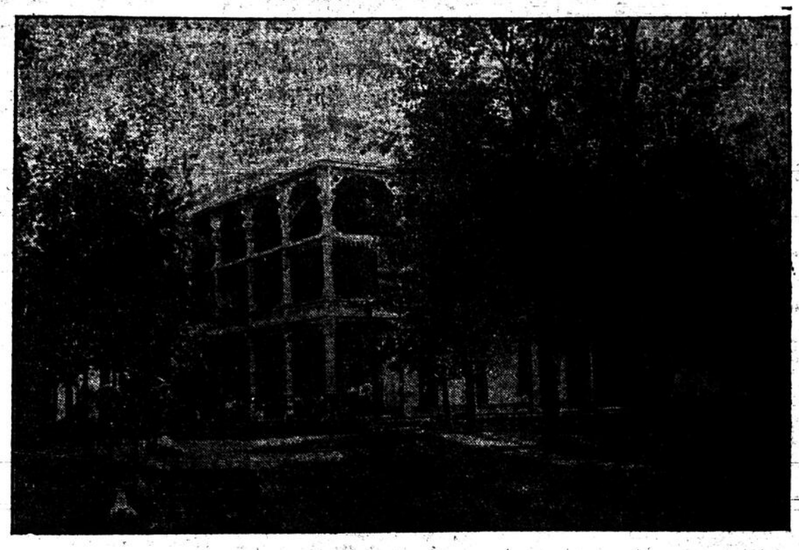
Sold by R. E. McGale, 2123 Notre Dame street.

Special Committee on Insurances.

Special to The Montreal Star.

Ottawa, Ont., June 4.—Senator Domville's special committee of the Senate to enquire into the conduct of the business of the Mutual Reserve Fund Life Association in Canada, met yesterday and decided to apply to the Senate for leave to employ counsel. The committee will not meet again before Wednesday, when the members will consider the course the investigation should take. So far no response has been made to their invitation for witnesses to volunteer to give evidence.

THE GRAND HOTEL



CALEDONIA SPRINGS

Re-opens for the Season of 1904,

On MONDAY NEXT, 6th June,

Under the New Management.

This well-known Summer Hotel has been completely refurnished from top to bottom,—New Beds, New Carpets, and New Furniture. Telephone in every room. Passenger Elevator.

A new and up-to-date Bath-house has been erected with every facility for Hot and Cold Sulphur and Saline Baths.

A new Kitchen has been built, equipped with all the most modern appliances, and the Cuisine will be equal to that of any hotel in Canada.

A new and interesting Golf Course has been laid out by C. R. Murray, the well-known professional of the Westmount Golf Club.

For rates, plans and other information apply to

FREDERIC A. JONES, Manager, Caledonia Springs, Ont.

129 3 3a w

SUMMER RESORTS.



THE ATLANTIS

High class. Golf, Surf Bathing, Canoeing. Write for Booklet.

133 6eod Almon J. Smith, Mgr.

LONDON, ENG., HOTELS.

When in London, go to the HOLBORN VIADUCT HOTEL adjoining Holborn Viaduct Station (S.E. and C.R.) equally convenient for City and West End; in touch with the great Markets of the World. Every modern Comfort. Moderate Tariff. Special terms for prolonged stay.

115 13 law

FITS STOPPED FREE. Permanently Cured by DR. KLINE'S GREAT NERVE RESTORER. Positive Cure for all Nervous Diseases. Fits, Epilepsy, Spasms and St. Vitus Dance. No Fits or Nervousness after first day's use. Treatise and $2 trial bottle sent through Canadian Agencies FREE to Fit patients, they paying express chargery only when received. Send to Dr. Kline, Ltd., 931 Arch St., Philadelphia, Pa. 163 2aw tf

W. & F. P. CURRIE & CO.

Portland Cement, Whiting Drain Pipes, Fire Bricks, Fire Clay, etc.

345 ST. JAMES ST.



I guarantee to hold any reducible Hernia in reach of a Truss. Consultation Free.

130 Peel Street, Near Windsor, MONTREAL

B. LINDMAN, M'Tract

19 law tf

Penny Bank of Toronto Incorporated.

Special to The Montreal Star.

Toronto, June 4.—A charter has been granted incorporating the Penny Bank, of Toronto, which will take up the work of the Victor Five Cents Savings Association and the St. Andrew's Church Institute Penny Savings Association. The number of five cents savings banks will be increased in the schools and elsewhere throughout the city.

Detroit United Railway Earnings.

Detroit United Railway passenger earnings' report for three weeks ending May 21st:

1903, $236,564.22; 1904, $239,496.95; gai, $2,932.73.

Special Notice.

A Pianophone for Your Piano.

An attachment run by electricity which can be adjusted to any upright piano. Uses music rolls and is guided as to expression in much the same manner as the Pianola. Price, complete, $150. Pratte, Nordheimer & Glendon, 2461 St. Catherine street, sole agents for Steinway, Nordheimer, Pratte, Haines Bros. pianos. Mason & Hamlin and Estey Organs.

131 2eod

Nev mainspring in your watch from $1.00, guaranteed one year. R. Hemsley, Watchmaker, 255 St. James street. 69 eod tf

SUMMER RESORTS.

Gaspe Basin

The Favourite Spot for Health and Sport. Charming Resort for Sportsmen and Pleasure Seekers.

The vicinity affords beautiful scenery, fine bathing and unexcelled fishing. Guests have the privilege of salmon and trout fishing in connection with the house. Salmon and Trout Fishing Par Excellence.

BAKER'S HOTEL (OPENED JUNE 1ST.)

so long and favourably known, offers first class accommodation for tourists, with all the comforts of home.

Before making your plans for your summer outing, be sure to write for terms and other information to

131 52 BAKER'S HOTEL, Gaspe, Que.

ADIRONDACKS AND LAKE CHAMPLAIN,

Hotel Ausable Chasm

At the famous Ausable Chasm. New and modern in all appointments; grand scenery; ideal drives and walks; golf and tennis; our own dairy and gardens; pure artesian well water; special rates to families and parties; cottages to rent; write for terms.

J. HENRY OTIS, Gen. Mgr., 127 26eod Ausable Chasm, N.Y.

THE ALGONQUIN, ST. ANDREWS, N.B.

On Passamaquoddy Bay, near Eastport, Me. Excellent golf links, boating, bathing, fishing. HARVEY & WOOD, Hotel Bellevue, Boston. 109 39eod

"THE INN."

The Angler's Paradise of the Thousand Islands.

The only stone and brick hotel in the Islands. Elevator, Tennis, Billiards, Bowling, Golf. Rates $2.00 to $3.00. Booklets on application.

WALTER L. DAY, 133 26eod Gananoque, Ont.

MOUNTAIN VIEW HOTEL, St. Faustin, P. Q.

Fine, comfortable hotel, with all modern improvements. Highest location in the Laurentians. Ten lakes filled with red trout within easy distance. Carriages meet all trains. No consumptives need apply. Taking care of fishing parties a specialty. Terms reasonable.

103 26eod J. A. DANSEREAU, Prop.

ST. ROSE HOTEL, St Rose.

Is now open for summer boarders. Also Cottages with large grounds joining the Hotel. Special rates for families. Apply JAS. ROBERTS, Prop.

133 13 3aw

THE TAHAWUS HOUSE.

KEENE VALLEY, N. Y. Altitude 1,033 feet. Fine roads, fishing, tennis, bowling, livery; $10 to $14 per week.

127 13eod GEO. W. EGGLEFIELD, Prop.

BAY VIEW HOUSE,

Missisquoi Bay, Philipsburg, Que., will open 15th June, new hotel, facing bay, 150 ft. from water's edge, contains 35 accommodation rooms. Good board. Further information apply F. CADORETTE, Prop. 131 6 eod

ROBERT HOTEL.

Board at Berthierville, Que., first class service and board. Hotel situated opposite river and boat wharf and next to railway station; English spoken; good sample room for travellers. Robert Hotel, Formerly Hotel du Canada, Berthierville, Que. 123 6eod

BOULE ROCK HOUSE, Little Metis, Que.

Will reopen for guests June 20th. For particulars write Wm. Astle. 127 6eod

"THE GRAMERCY,"

Desirable summer home, spacious grounds, ample shade and excellent cuisine. Rates moderate. Special rates for July and September. Bethlehem, N. H. 127 13eod

LITTLE METIS, KILWINNING COTTAGE, will open June 20th, for the accommodation of private boarders; good accommodation at moderate prices. For particulars apply to William Turriff, Little Metis, P. O. Box 114. 139 3eod

CHAMPLAIN HOUSE, Philipsburg, Que., delightfully situated on the shores of Missisquoi Bay, will open June 1st. Good boating, fishing and tennis grounds; fine drives. For information apply to J. E. Fortin, Proprietor. 125 13eod

Commercial Hotel, Fraserville, P. Q. Centrally located and highest situation in town. Spacious verandahs, offering splendid view of river, 27 miles wide; bracing sea breezes. House thoroughly renovated. All modern conveniences. L. FORTIN, Prop. 131 4 eod

SUMMER RESORTS.

ABENAKIS

Via G.T.R. Round Trip Ticket from Montreal $3.50. Open June 1st to Oct. 1st.

Boating, Bathing, Fishing, Tennis, Ball Room. Abenakis Mineral Water and Baths highly recommended by leading physicians.

WRITE TO-DAY

For one of the prettiest Booklets ever issued by a Canadian Summer Resort.

Prompt attention to correspondence.

R. G. KIMPTON, Manager, Abenakis Springs, Que.

SPRINGS 124 78

THE WENTWORTH, New Castle R. R. Station. Portsmouth, N. H.

1½ hours from Boston on North Shore, accommodations for 400. Large orchestra. Splendid golf links, grand drives, boating, bathing, swimming pool, fishing. Centre for automobiling. Address HARVEY & WOOD, New Hotel Bellevue, Boston. 93 39 eod

LARKIN HOUSE, ATLANTIC HOUSE, WATCH HILL, R. I.

Under Management of GILBERT JOHNSON & SONS.

131 13eod Send for booklet.

BELLEVUE HOUSE, CARILLON.

Finest situation on Ottawa River; highly patronized; half way from Montreal and Ottawa; good boating and fishing; iron spring water noted for its medical qualities; excellent board. For terms, apply MRS. JAMES CLIFFORD, 125 6 eod Prop.

WAUMBEK and Cottages. Jefferson, N. H. In the White Mountains

A. J. MURPHY, Manager. WILL OPEN IN JUNE

Information obtained and engagements made by addressing Mr. Murphy at the Laurel House, Lakewood, N. J., until June First. 131 26

THE NONANTUM

KENNEBUNKPORT, Me. Open from June 15th to October 1st. Boating, Bathing and Deep Sea Fishing. Send for booklet. H. H. HECKMAN, Prop. 129 26

MANSION HOUSE, CACOUNA,

will open the 15th of June. All modern improvements; sea water baths, hot and cold, in the house; first class service will be given to all. For further information write to Mr. A. Lucas, Manager, Mansion House, Cacouna. 129 26

BAY VIEW HOTEL, Bay View, Maine

Under new management, all modern improvements, electric light throughout hotel and casino. Finest beach on Atlantic Coast, two miles from Old Orchard Station. P. O. in hotel. F. I. Ordway, Prop. 129 26

Square Lake House, ST. FAUSTIN STATION

is the only hotel in the North catering exclusively to tourists and fishing parties. House is new and commodious. Two of the best lakes on the line reserved for guests. 200 yards from depot. Good livery. Boats free. W. C. FYFE, St. Faustin Station. 115*9 3aw

ADIRONDACKS.

MAPLEWOOD INN, Elizabethtown, N. Y., now open; thoroughly modern. Illustrated Booklets, with full information sent on application. Address G. W. JENKIN, Proprietor. 127 26eod

COLONIAL INN AND COTTAGES, OGUNQUIT, MAINE,

opens June 15th, located on Maine Coast, 85 miles from Boston, combining seashore and country, fine beach, bathing, boating and fishing. House newly furnished this season; golf, music, etc.

H. M. CROHURST, Prop.

Address until June 10th, The Brightmoor, Boston. 129 6eod

MONTREAL BILL AS IT IS TO-DAY

Measure Was Amended Almost Out of All Recognition.

SOME IMPORTANT CLAUSES

Special Taxes That May Now Be Levied—Clauses That Were Killed.

There was considerable interest among the aldermen upon the receipt from Quebec of the Montreal bill as it finally passed the Legislature and became law.

The aldermen, after carefully perusing it, admitted it had been cut and doctored in a way by the legislators that scarcely one of them recognized their original handiwork.

The bill showed that whole pages, asking for expropriations, had been ruthlessly blue-pencilled; as had also the clause asking that the City Council be allowed to borrow money, without restriction, for public works and expropriations. This famous clause read as follows:

"461b. Notwithstanding any provision to the contrary, the council may, by resolution or by-law, decide to do public works, such as the development of the water-works service, the building and enlargement of municipal buildings, including markets, fire and police stations, city hall and others; the making of squares or public parks in accordance with the lines of the homologated plan or of any special plan, and to expropriate, at its discretion, immoveables or parts of immovables it may need for any such improvement, and may sell by public auction or private contract the remainder of the land or buildings not required for the proposed improvements."

Another pernicious clause which was killed was that proposing the city should pay "market" values for property instead of "assessors'" values; and that interested parties should be allowed to grant awards.

THE MOST IMPORTANT AMENDMENTS.

The most important amendments were those relating to the punishment of persons found guilty of corrupt practices at elections. As the law now stands persons guilty of bribery can get off by paying a fine. The amended clause reads as follows:

"The first paragraph of article 227 of the Act 62, Victoria Chapter 58, is replaced by the following:

"227. Every person shall be deemed guilty of bribery and shall be punishable accordingly, who, to induce a person to allow himself to be nominated, as a candidate or to refrain from becoming a candidate, or to withdraw if nominated, having the qualification required to be legally nominated as candidate. This provision shall not apply to pending cases.

"5. Article 230 of the Act 62 Victoria, chapter 58, is replaced by the following:

"230. Any person guilty of the act of bribery mentioned in articles 223, 226, 227, 228 and 229, shall be liable to a penalty of not less than $200, nor more than $400, and in default of payment, of an imprisonment for not less than six months nor more than twelve months. This provision shall apply to offences committed, but not yet judged."

ALDERMANIC QUALIFICATIONS.

The clause regarding the qualifications of Mayor and aldermen has been amended in the following way:

"No person can be validly nominated or elected as mayor or alderman, who is not a British subject, of the full age of twenty-one years, or if he has been declared guilty of a criminal offence by a court of justice, and confined in the common gaol, or penitentiary therefor, or who is in holy orders or a minister or a teacher of any religious denomination, or a judge or clerk of any court, or member of the Federal or Provincial Government, or who has any contract with the city for the performance of any work, or who is surety for any such contract, or who as an advocate, conducts or carries against the city in any court of justice or in any expropriation proceedings, or who is a party to or interested in any suit against the city, or whose firm or any member thereof conducts a case against the city, or who is directly or indirectly, interested in a cause, suit, or claim against the city, or who is in any way accountable for the city revenue, or in the employ of the city or who is indebted to the city for taxes, assessments on real estate or water-rate, — special assessments for local improvements being excepted."

A BATCH OF NEW TAXES.

The following shows just what new taxes are to be imposed:

"A special tax not exceeding fifty dollars on every person selling or offering for sale by retail any bankrupt stock or stocks exclusively, and a special tax not exceeding one hundred dollars on every person temporarily opening a shop or temporarily occupying any other premises to sell or offer for sale therein any articles or goods whatsoever."

"A special tax, (not exceeding two hundred dollars on every life, accident, or guarantee insurance company, doing business and taking risks in the city), and a special tax, not exceeding one hundred dollars, on every marine insurance company doing business and taking risks in the city."

"When a fire insurance company combines other branches of insurance an additional special tax shall be levied upon such company, that is to say, the tax the rate whereof is the highest on any of the said branches of insurance respectively."

"A special tax, not exceeding four hundred dollars on every bank doing business in the city, with a paid up capital of one million dollars or less; a tax, not exceeding five hundred dollars on every such bank, the paid up capital whereof is more than one million dollars but does not exceed two million dollars, and a tax, not exceeding six hundred dollars, on every such bank, the paid up capital whereof is above two million dollars."

"Every such bank shall further pay a tax of one hundred dollars for every branch it has within the city limits."

"A special tax, not exceeding one hundred dollars, on every detective agency, and a special tax, in the form of a license, not exceeding five dollars, on every constable (not being in the exclusive service of the municipality, of the Government, or of railway, or navigation companies)."

"A special tax not exceeding five dollars on every automobile, vehicle or other vehicle not drawn by horses, used exclusively for purposes of business or pleasure, and a special tax, not exceeding twenty dollars on every automobile, vehicle or other vehicle not drawn by horses, serving for the conveyance of travellers."

"A special tax, not exceeding fifty dollars, on every carriage or other vehicle used for advertising purposes."

"A special tax, not exceeding twenty dollars, upon every person, firm, comber of Augustin Daly's Shakespearinn pany and upon every corporation not residing or having a place of business within the city limits of the city, who shall come therein to carry on retail trade, or who therein shall cause to be delivered or delivers by waggons or vehicles, goods so sold in the city."

"A special tax, not exceeding five dollars, on every boot-blacking establishment or stand."

"A special tax, not exceeding thirty dollars, on every vehicle drawn by three or more horses not already taxed."

"A special tax, not exceeding one hundred dollars, on every person or agent of a person or company not occupying any stall, store or warehouse, licensed for the sale of butcher's meat, game or poultry within the limits of the city, and taking orders for any one or more of such victuals, or for salted or smoked meat, or hog meat, or offering for sale one or more of such victuals from door to door, or from shop to shop."

"A tax, not exceeding one hundred dollars, on all brokers who are members of the stock exchange, and on all other brokers or persons carrying on the stock exchange business, either as agents, correspondents or representatives of brokerage or exchange brokerage firms exempting the members of the corn exchange."

The Act in regard to the widening of St. Lawrence street reads as follows:

"24. The city, in accordance with the resolution passed on the 4th May, 1904, may widen St. Lawrence street from Pine avenue to Mount Royal avenue at an approximate cost of $223,000. This improvement shall be made in 1905, and paid for as follows: One half by the city and the other half by means of an assessment levied on all the proprietors of real estate on both sides of the said street from Pine avenue to Mount Royal avenue, in 20 annual and consecutive instalments, with interest at 5 per cent. per year, payable annually from the date of the coming into force of the assessment roll."

OTHER NEW CLAUSES.

There are various other new clauses which are:

"The city may, by creating an insurance fund, insure itself against risks by fire, wholly or in part, in the discretion of the council, provided a sum not exceeding five per cent. of the value of the buildings as shown on the valuation roll, be entered every year in the estimates, be put aside, and capitalized as an insurance fund to be employed solely for that purpose."

"To protect members of the city fire brigade against accidents resulting from false fire alarms, and to that end inflict an imprisonment, not exceeding fifty dollars and costs or both penalties at once, and in default of payment of the said fine and costs, a further imprisonment, not exceeding three months for infringement of any by-law adopted under this paragraph.

The exemption enacted by the foregoing article shall not apply to persons occupying buildings or lands, belonging to His Majesty or to the federal or provincial governments otherwise than in their official capacity, which persons shall be taxed like other proprietors, lessees or occupants of immoveables, notwithstanding the exemption of such buildings or lands."

"The city is authorized to correct an error of calculation with regard to the expropriation of a property belonging to the Canada Life Assurance Company, in St. Peter street, according to which the total price to be paid for the expropriated property was entered as six thousand dollars instead of eight thousand dollars, to pay the difference and complete the expropriation on this basis as rectified."

The clauses asking that the city build conduits and buy out the Montreal Gas Company were killed.

For Present Time
For Future Time
For All Time
ELGIN
TIME

Every Elgin Watch is fully guaranteed. All jewelers have Elgin Watches. "Timemakers and Timekeepers," an illustrated history of the watch, sent free upon request to

ELGIN NATIONAL WATCH CO., ELGIN, ILL.

Automobiles in Montreal.

Numerous and bitter have been the complaints concerning the speed maintained by automobiles in this city. It is stated, and the allegation seems only too open to proof, that in their perambulations many chauffeurs of this city maintain a speed that is dangerous both to pedestrians and vehicles.

If Thomas, the weird old wizard of Ermistoun, were to be suddenly transported from the limbo proper to deceased wizards, to Sherbrooke street, west or Western avenue, almost any afternoon or evening, Thomas would assuredly go wild with joy. He would see another of his prophecies fulfilled. He would see the sons of men propelled, moving whither they will, apparently by no human agency. Thomas



THEY WERE CROSSING THE STREET.

would be delighted,—for a moment. Then, as he crossed the street, the hair on the head of Thomas would rise and his very blood would curdle. An eldrich screech would split his ear drum. Thomas would instinctively dodge,—if he were lucky he would escape. Then a huge tonneau car would whiz past him and the occupants would utter a delighted laugh at the amusing contortions which Thomas had gone through.

HAD A NARROW ESCAPE.

The other evening, it was at the corner of Drummond and Sherbrooke St., a lady and a little girl were walking hand and hand. They were crossing the former of the two streets, the little girl was smiling up delightedly into her mother's face, when suddenly there was a swirl of dust, the child gave a cry of alarm, a horn gave a hurried squack, and a large family car filled with a jolly company passed by, missing the poor startled wayfarers by the



SOMETHING DARK FLEW PAST.

fraction of an inch. They walked on, but the little girl clung closer to her mother's gown, the smile came more seldom, and the shock she had received was only too apparent to the eye of a close beholder.

Two evenings later, as a party of picnickers were returning from a favoured spot in that region of mystery, lying beyond the mountain, they received a shock that it will take them some days to recover from.

The van was preceeding along the Cote des Neiges road. The driver perhaps was not as attentive as he



A SOLITARY YOUNG MAN HAD TELESCOPED A CAB.



THE VAN WAS UPSET.

spite the curses and execrations, both loud and deep which the discomfited picnickers hurled after them.

The same evening but a little earlier, a runabout driven by a solitary young man had telescoped a cab at the corner of Beaver Hall Square and Dorchester Street fortunately with little damage, except to the strenuous chauffeur.

That the frequent complaints about excessive speed of autos are not without foundation the several incidents referred to, occurring in the same week, bear witness. That there are some real grounds for complaint, none will deny.

It is very probable that the city officials will shortly interfere and legislate aginst the excessive speed which a number of the votaries of the fad delight in. That such action on their part would be in the best interests of the sport itself as well as that of every citizen of Montreal, is undoubted. Hasten the day.

The Mouse and the Woman.

It was just a little wee bit of a mouse. That's all.

It poked its brown head out of a hole in the woodwork of a building on St. Catherine street and proceeded to investigate its surroundings. By the der way there was a small sized feminine riot.

Opinions differ concerning the first woman to see the mouse. Circumstantial evidence points in the direction of a stout lady in black silk who gave one short scream and collapsed on a bootblack. Whether that agonized cry startled Mr. Mouse is not certain, but one thing is sure, he began to break all records in the mouse sprinting line.

Suddenly he stopped.

Horror of horrors.

He had lost the little hole in the shelter of the wooden wall.

Then he seemed to get the habit and lose his head. He sidestepped a portly gentleman's foot and caromed neatly against the high heeled fours of a dainty bit of femininity, who gave a stifled moan and tried to faint, but couldn't get further than the preliminary stages. By this time half the women in the shopping district had learned the alarming news that a dreadful thing was abroad seeking what he might devour.

Half the women in the vicinity seemed to be making preparations to go in paddling. Never was there a bigger display of hose, not even at a big fire. And how they did seek the safe sanctuary of steps and doors! With what horror they gazed upon the poor little mouse, who, by this time, was wondering what all the blooming row was about!

No one knows what would have happened if suddenly he had not spied the little hole in the wall. With a scamper of little feet he darted across the road and in a twink was down and out. Then each woman said to her neighbour: "My dear, wasn't it perfectly horrid?"

And so it was.

SHAKY NERVES.

Sufferers from Nervous Troubles are in a State of Continuous Torture—Suggestions as to How the Trouble Can be Overcome.

When your nerves are shaky your self-control is shattered — your will power is broken. Sudden sounds startle you; your temper is irritable; your hands tremble; there is weakness in your knees; your skin is pale and parched; you are restless at night and tired when you wake. It all comes from nervous exhaustion, perhaps due to overwork and worry, late hours, hot days, and want of blood. Dr. Williams' Pink Pills is the only cure. They make new, rich, red blood. They brace up jangled nerves and strengthen tired backs. They give health and energy to dull, weary, despondent men and women. Strong proof is offered in the case of Mrs. Wm. Westcott, of Seaforth, Ont., who says: "For a long time my health was in a bad state. I was subject to headaches, dizziness and nervous exhaustion. My appetite was poor, and I was so badly run down I could not stand the least exertion. I tried several medicines and consulted different doctors, but they did not help me any. One of my neighbours strongly urged me to try Dr. Williams' Pink Pills, and before the second box was finished the turning point for the better had been reached, and by the time I had used a half dozen boxes, to the surprise of my friends and neighbours, I was again enjoying good health, and have since been strong and well. I do not know anything to equal Dr. Williams' Pink Pills when the system is run down."

What the pills have done for others they will do for you, if you will give them a fair trial. Sold by all medicine dealers, or sent post paid at 50 cents a box or six boxes for $2.50, by addressing the Dr. Williams' Medicine Co., Brockville, Ont.

THE DEVOTION OF A SCOTCH TERRIER.

Ministers to a Dying Fox Terrier When Human Beings Pass Callously By.

An incident took place yesterday on Bleury street that is worthy of a high place in the records of animal fidelity.

A fox terrier, sorely injured, was dying on the road side. A cart had run over him, and it was but a question of a few moments ere he would breathe his last. The passers-by were too preoccupied to play the good Samaritan to the dying dog by the road side. A little Scotch terrier ran up. Apparently taking in the situation, she hastily scurried hither and thither, as if trying to attract the attenon of the pedestrians. Failing in that, she ran back to the sufferer on the cobble stones, and began to minister in her own way to its comfort, now licking its face, now springing out and barking furiously when any passing vehicle seemed to threaten further injury.

A man came out, dragging a hose after him, about to water the pavement in front. Whether in a wanton spirit, or with the idea that the cool stream would benefit the injured animal, he directed it upon him. The little Scotch terrier's anger almost choked her. Before the stream had been upon the injured dog for half a second, she sprang over him and stood warding off the icy shower with her own body, until the man desisted.

Nor even then would she leave her position. When passersby offered to intervene, she snapped viciously at them, standing over the dead animal for a full half hour after the breath had left its body. Then, apparently realising the uselessness of her task, she licked the motionless head a last time, and trotted off sorrowfully.

Hon. Rodolphe Lemieux, Solicitor-General for Canada, will go to England on June 17th to represent the Dominion Government before the Privy Council at the hearing of the appeal of Prince Edward Island and New Brunswick against the redistribution of parliamentary seats in the last census.

ST. LAWRENCE MAIN ST. STORE, 129-131 St. Lawrence St.

MONDAY and TUESDAY

2 Bargain Days - With Extraordinary Prices

OPEN TILL 11 O'CLOCK TO-NIGHT.

SILK JACKETS, trimmed with elegant Guipure insertions, Cream color; a $12.00 value, Monday and Tuesday..... $7.99
BLOUSE, white lawn and insertions, sold till to-day $1.50, for... 79c

SKIRTS! SKIRTS! SKIRTS!

FANCY CLOTH (very light) SKIRTS, worth $3.00. Monday and Tuesday..... $1.49
SKIRTS of light cloth, middle weight; sold elsewhere $6.00 and $7.00. Two days..... $2.49
LUSTRE SKIRTS, highest novelties, made to be sold at $6.00. Two days..... $3.99

See our new Silk Jackets.
Come and see our window displays, the nicest in Montreal.

EAST END POPULAR STORE, 1453 St. Catherine, Cor. Montcalm.

OPEN TILL MIDNIGHT TO-DAY.

Come and choose your Costume, Blouse or Canvas Skirts for Corpus Christi procession.
Monday and Tuesday also special prices.

BLOUSES! BLOUSES! BLOUSES!

A very large lot of Striped Print Blouses, light or shady colors, worth 75c, for 39c.
BLOUSES, light shades, muslin, with open worked yoke on white muslin; a novelty; worth wholesale $1.50. Monday and Tuesday 75c
25 doz. of BLOUSES of Organdie Muslin, several shades; worth $2.25. Two days at..... 99c
SKIRTS, worth $5.00, made of Venetian cloth, nice designs. This evening, Monday and Tuesday..... $2.99
CAPES on net, long pendants and ruching collar. Special at..... $4.49
See our Silk Jackets, novelties, worth seeing, all prices.

WEST END STORE, - 2334 St. Catherine, Cor. Mansfield.

GREAT JUNE SALE.

Some Leaders for Monday and Tuesday

Our $2.50 WALKING SKIRTS for..... 99c
LUSTRE JACKETS, a nice $10.00 article, Russian Blouse sleeves; very nice. For two days at..... $4.99
SUMMER COSTUMES, white lawn, Gibson style value of $3.99. Given away at..... $1.99
BLOUSES, white, embroidered; wholesale price $1.95. For ad.'s purpose, two days..... $1.25
BLOUSES, Ecru lawn, flossed with silk, a $3.00 value, Monday and Tuesday..... $1.69

Each of our stores has its own specialty.
See our other stores' ad.

CENTRE STORE, - 1869-1871 Notre Dame, Near McGill.

The Largest Store of its Kind in Canada.

Special Low Prices for Monday and Tuesday.

BLOUSES, white lawn with insertions, never sold less than $1.50. Two days..... 99c
SUMMER COSTUMES, several shades, made of muslin and lawn, worth $5.00, $6.00 and $7.00. Monday and Tuesday..... $3.49
SKIRTS, in Cheviot, rich designs, trimmed with mercerized satin. A snap at..... $1.49
SKIRTS, light weight tweed, 5 different styles; a real $8.00 value. Two days..... $5.00
RUFFS, silk ruching and long pendants, from $1.99 to $15.00—The nicest assortment in Montreal.
Read our other stores' ad.—Each store its own specialty.

MARCHAND'S STORES

Sunshine Furnace



Don't Sift Ashes;

—ruin your clothes, injure your hands, raise a dust, the meanest, dirtiest job a man can do—and no work for a woman.

What then? Waste good coal? Increase expense?

No, use a furnace that burns all the coal, that does not shake down some ashes and a lot of coal.

Use a furnace with a grate that drops ashes, but holds the coal — a furnace with such perfect combustion that all the coal is burnt and gives off all the heat that's in it.

That is the Sunshine Furnace made by McClary's —the only furnace that's built to burn all the coal and shake down nothing but ashes.

Built with an ash-pan, no shovelling, no sifting, no dust, no spoiled clothes, no exasperating, expensive waste.

The most modern furnace built, the best burner and best heater—the easiest furnace to manage—the very best.

Write for our furnace booklet, it is worth reading.

The Sunshine Furnace is sold by all enterprising dealers.

McClary's

LONDON, TORONTO, MONTREAL, WINNIPEG, VANCOUVER, ST. JOHN, N.B.

Father, Mother and Son CURED BY Doan's Kidney Pills.

THE WELL-KNOWN SPECIFIC FOR

Backache, Sideache, Diabetes, Dropsy, Bright's Disease, and all Kidney or Bladder troubles.

Read of how a whole family got cured by using these wonderful Pills.

Mr. Henry Hedrick, South Woodslee, Ont., says that Doan's Kidney Pills are far ahead of doctor's medicine.

He writes: "I have tried Doan's Kidney Pills and can honestly say that I never used anything better. I was so bad with my kidneys I could hardly raise myself up without help but Doan's Kidney Pills cured me.

"My wife was always complaining of a lame back, and they completely cured her.

"Our son was also troubled with his kidneys and as your pills had done us so much good we got him to try them and they cured him as well. They are far ahead of doctor's medicine, and I advise a trial of Doan's Kidney Pills for all sufferers from kidney trouble."

Price 50 cts. a box, or 3 for $1.25, all dealers or

THE DOAN KIDNEY PILL CO., TORONTO, ONT.

USE ONLY THE BEST

GILLETT'S PERFUMED LYE

is the STANDARD article

READY FOR USE IN ANY QUANTITY.

For making soap, softening water, removing old paint, disinfecting sinks, closets, drains and for many other purposes. A can equals 20 pounds SAL SODA.

SOLD EVERYWHERE.

E. W. GILLETT COMPANY LIMITED TORONTO, ONT.

THAT REFRESHING FEELING of thorough purification given by

CALVERT'S CARBOLIC TOILET SOAP

makes its use delightful in hot climates.

It is perfectly pure, and contains, 10% Crystal Carbolic, an excellent precaution against infection.

15 Cents per tablet.

Calvert's Carbolic Ointment

contains pure Carbolic Acid (healing and antiseptic) and other useful ingredients to cure or alleviate sunburn, chafed skin piles, cuts, burns, insect bites, &c.

35 Cents per tin.

Of Druggists and Stores, or mailed for value from

F. C. CALVERT & Co., 307 Dorchester Street, Montreal.

Descriptive Booklet free on request.

Kronthal Lithia Water

is bottled health.

JAMES THOMPSON, KINGSTON, ONT. Wholesale Distributor for Canada.

For KIDNEY TROUBLES and CATARRH of the BLADDER. Cures all Discharges in 48 Hours

SANTAL MIDY CAPSULES

Beware of counterfeits.

309 1aw tf

COOK'S COTTON ROOT COMPOUND, Ladies' Favorite.



Is the only safe, reliable remedy on which woman can depend in time of need.

Prepared in two degrees of strength. No. 1 and No. 2.

No. 1—For ordinary cases, is by far the best dollar medicine known.

No. 2—For special cases —10 degrees stronger, three dollars per box.

Ask your druggist for Cook's Cotton Root Compound. Take no other, as all pills, mixtures and imitations are dangerous. No. 1 and No. 2 are sold and recommended by all druggists in the Dominion of Canada. Mailed to any address on receipt of price and four 2-cent postage stamps. THE COOK COMPANY, Windsor, Ont.

No. 1 and No. 2 are sold in Montreal by B. E. McGale, Druggist, 2122 Notre Dame street. 127 eod tf

GEO. W. REED & CO.

OUR LINES

Roofing, Asphalting, Flooring, Building Papers, Pitch, Coal Tar.

2 and 3-PLY FELTS.

785 CRAIG ST.

133 1awtf

TONY'S SHOE-SHINING PARLOR

(Ladies and Gentlemen), cor. Peel and St. Catherine sts. Best shine in the city. 264 1awtf

SOZODONT TOOTH POWDER

The best that Money and Experience can produce. 25c

At all stores, or by mail for the price.

HALL & RUCKEL, New York.

FREE TO MEN



I hardly think it possible that weak men know or appreciate the wonderful remedy I offer for the radical cure of all personal weakness, as losses, impotency, varicocele, debility, etc. I have studied weak men for forty years, studied to cure them. As long as a man has vitality sufficient to move about there is a good chance for a cure, and so positive am I of this, that to those who are afflicted as above I will give my latest Model Herculex,

DR. SANDEN ELECTRIC BELT

On Absolute

60 DAYS FREE TRIAL

without one cent in advance or on deposit. During the past few months I have been giving out thousands of my appliances to sufferers in general, and I invite the afflicted to call and see the reports from these. Nearly all cured, and many after everything else had failed. For a time my offer will be to weak men only, as they need all the encouragement and help I can give. For this reason all my time for the present will be given to them.

My latest book, "Health in Nature," should be read by every man who desires health and strength. Free, sealed, by mail, or if near my place call and examine my Belt and take one along for a trial.

DR. A. SANDEN, 132 ST. JAMES STREET, MONTREAL, CANADA. (Opposite Post Office.)

Office Hours—9 a.m. to 6 p.m.; Sundays 11 to 1.

BIG G TRADE MARK CURES Men & Women

Use Big G for unnatural discharges, inflammations, irritations or ulcerations of mucous membranes. Painless. Guaranteed not to stricture. Prevents contagion. Sold by Druggists, or in plain wrapper, express prepaid, on receipt of $1.00, or 3 bottles, $2.75. Circular sent on request. THE EVANS CHEMICAL CO. CINCINNATI, O. U.S.A.

PRICE 50 cts.

41 1awtf

The Sporting Page.

LACROSSE

This Afternoon's Great Game.

Joseph Mercier, of the Nationals, will act as referee for this afternoon's game between Montreal and Shamrock, at the M.A.A.A. grounds.

After several conferences between representatives of both clubs, it was found impossible to agree upon anyone for the position, so the matter was finally turned over to Mr. Meunier, president of the N.A.L.U. Mr. Mercier is a well known athlete, and formerly captain of the National team. Everything is ready for the great struggle.

The Match at St Catherines,

What promises to be the hardest fought battle in the history of the senior series of the C. L. A. will be played in St. Catharines to-day, when the Minto Cup chasers will attempt to get revenge for last Saturday's defeat. A crowd of six hundred people goes with the team.

Brantford, despite the jeers of some eastern sporting critics, has a much stronger team this year than last, according to the management. The weak spots have been patched up, and the fact that the team was defeated on home grounds does not prove that it is not capable of lifting the Minto Cup.

Ladies Form Lacrosse League.

A Ladies' Lacrosse Association was formally organized in Vancouver last evening. Miss Ellice Webber was chosen as captain, Mr. W. Durrand as coach. There is a strong desire among daughters of prominent citizens to join the association, the movement being very popular.

An Indian Association.

The National Indian Lacrosse Association has organized, elected officers and arranged a schedule for 1904. F. Roundpoint is president and P. White secretary-treasurer. The schedule is as follows:—June 4th, Snye at Cornwall Island; June 18, St. Regis at Snye; July 9, Cornwall Island at St. Regis; July 23, Cornwall Island at Snye; August 6, Snye at St. Regis; Sept. 17, St. Regis at Cornwall Island.

Trouble on the Coast.

Owing to Vancouver refusing to play a tie game with Westminster to settle last year's lacrosse championship, the Westminster have withdrawn from the league of Senior lacrosse, and the game is killed for this season.

Lindsay played a C. L. A. game at Orillia. The home team won by 19 goals to 2. Peter McMillan refereed.

The Swarthmore College lacrosse team won the intercollegiate championship of America by defeating the University of Toronto team by a score of 4 to 2.

Word has been received by Secretary W. H. Hall that there is no truth in the report that Tottenham will disband. The team will finish out their season as scheduled.

Mr. F. C. Waghorne, of Toronto, has been appointed by Vice-President Nelson as referee of the Brantford-St. Catharines game at St. Catharines to-day, and has accepted. Mr. Waghorne was agreed on by both clubs as the desired official.

Holders of reserved seat tickets will enter the M.A.A.A. grounds by the St. Catherine street gates, and general admission can be obtained at all gates. It would be advisable for reserved seat holders to get to their places early and avoid any confusion, as there is sure to be a huge crowd in the stand.

The new intercollegiate champions were trained by Mr. Bert. Davis, of Toronto, who some years ago was considered one of the best defence players in the business. Mr. Davis worked wonders with the material at hand, never at any time having more than a squad of 35 from which to select a team. Swarthmore won the American college championship by defeating Johns Hopkins, in Baltimore, the first time the trick was ever done, by 8 to 3.

The last Tecumsehs' practice was well attended at the Island. The team is now in the best of shape for the match with Orillia at the Island. The match should be one of the best of the season, and as the Orillia team will be strengthened by the services of a couple of new men, they should put up a good fight against the Indians. Swayne will be home from the 'Varsity trip for this game, and will play on the home field. Donaldson will make his first appearance with the Tecumsehs in this game, and will play at outside home. The probable line-up for the Tecumsehs will be: Goal, James; point, Hanley; cover, Shore; defence, Menarey, Rowantre and Lambe; centre, Kirkwood; home, Querrie, Murray and Swayne; outside, Donaldson; inside, Henry. This will be the strongest team that has represented the local club this year.

THE TURF

The Woodbine Race Results.

Toronto, June 4.—The Woodbine races yesterday offered no particular features, although the racing was good. The track is muddy, but drying up fast. The day was a bit foggy to start with, but cleared up fine. The only outsider was Dr. Rowell's The Don, at 5 to 1 ,in the fifth race. The owner himself was surprised, for he had bet on the favourite, Dr. Gurnsey, to be first or second, but the best he could do was just outside the money. Wonderly rode two winners.

First race, 5½ furlongs, galloping purse $400, for 3-year-olds—Reticent, 105, Wonderly, 8 to 5, won by three lengths; Sir Bath Beach, 105, Flanegan, 9 to 2, second; Loch Goil, 110, H. Michaels, 10 to 2, third. Time, 1.10¼. Minamoto, Tricula, and Mike Clancy also ran.

Second race, 5 furlongs, Kingston purse, $300, for 2-year-olds—Little Woods, 104, Michaels, 8 to 5, won by length; Sans Coeur, 101, D. Grogan, 10 to 1, second; Gig Lamps, 104, Austin, 20 to 1, third. Time, 1.04. Lerida, Golden Monk, Claique, Scarecrow and Stock Exchange also ran.

Third race, 6 furlongs, Aberdeen purse, $500, for 3-year-olds and upward—Chatelaine, 106, Wonderly, 6 to 5, won by two lengths; Yarrow, 103, Rhead, 50 to 1, second; Mary L., 106, Romanelli, 30 to 1, third. Time, 1.19¼. Violent II., Nesto, Conspiracy, Chappell Boy, Butterladle, Narod and Safe Haven also ran.

Fourth race, for 3-year-olds and upwards, selling, one mile, purse $400—Benckart, 107, J. Walsh, 7 to 10, won by length; Burdette, 107, Flanegan, 4 to 1, second; Taxman, 105, R. Head, 7 to 1, third. Time, 1.45¼. June Collins also ran. The above is Iroquois purse.

Fifth race, 6 furlongs, Hamilton purse, $400, for 4-year-olds and upwards, selling—The Don, 107, C. Smith, 5 to 1, won by half length; Alpaca, 109, McCafferty, 3 to 1, second; Gold Cockade, 92, Grogan, 25 to 1, third. Time, 1.17¾. Pr. Gurnsey, Lamontagne, Beaulie, Artificial and The Bronze Demon also ran. Charley Moore and Ohnet left at post.

Sixth race, mile and an eighth, Bodminton purse, $400, for 3-year-olds and upwards, selling—Justice, 107, J. Daly, 8 to 5, won by two lengths; Malakoff, 99, M. Johnson, 7 to 5, second; Too Many, 96, C. Smith, 10 to 1, third. Time, 2.00¼. Electric also ran.

ODDS AND ENDS

Dangers of the Canoe.

The following is published at the request of a correspondent:

The advice given by Mr. G. H. Corson, the well known Toronto swimmer, is as good as it is timely. It is "never enter a canoe if you cannot swim, and never take anybody into one who cannot." If generally acted upon it might save many lives this summer.

BASEBALL

We Won a Close Game.

Rochester, N.Y., June 4. — Montreal won a close and exciting game from Rochester, in which both clubs showed good form. The victory was well earned. The game was long, but interest did not flag, as brilliant playing was in evidence at all stages. Pappalau did the twirling for Montreal, and he had the locals guessing most of the time. Leary pitched his first game for Rochester and was equally effective. He would have won his game had his support been as good as was that of Pappalau, but Lynch made two bad errors, one of which resulted in a run. An error by Joyce contributed to Rochester's run getting.

For four innings but three men faced the pitcher in each inning for either Montreal or Rochester. This stage of the game was marked by clean, fast work by both teams, and while Rochester made two of her hits in the second and third they did not amount to anything, as Smith was caught trying to stretch a single into a two-bagger, and Nichols was retired on a double play after he had hit safely. In the fifth inning Rochester scored once on hits by Carey, Smith and Lynch. Pappalau hit Degroff, the next man up, and forced the run on Rochester. Nichols dropped one in front of the plate, which Pappalau fielded to Gibson, and Gibson threw to Clancy in time to complete a double play. Lynch came to third on the play, and when he tried to get home on a ball which Gibson allowed to get away from him he was thrown out from Gibson to Pappalau. There was nothing doing for Montreal in this inning, although Leary got himself into a tight hole. After Hartman had got out on a foul fly, Joyce was given a pass; he stole second and got to third on a single by Hoffman. Hoffman stole second while Gibson was being struck out. Luyster came to bat, and Leary, thinking he looked dangerous, passed him to first rather than give him a chance to hit the ball. Pappalau went out on a fly to right field.

Rochester was blanked in the sixth, Leary and Carey striking out, and Kuhn going out on a foul, but Montreal got one. In tieing the score, Clancy hit and Yeager sacrificed. Atherton struck out; Hartman then singled, bringing Clancy home.

It was all over when Joyce went out on a fly to centre.

Degroff for Rochester drew a pass in the seventh, stole second and got to third on a wild throw by Gibson to prevent the steal. He was prevented from scoring when Nichols went out on a fly, retiring the side.

Montreal gained a lead in this inning. Hoffman got to first when Lynch juggled his sizzling grounder. Gibson sacrificed, advancing him to second. Luyster hit one at Lynch, when he gathered in all right, but threw wild to Carey, the ball rolling to the stands. Hoffman had scored and Luyster was on third base before it was recovered. Pappalau went out on a grounder, but Luyster was held at third. He crossed the plate, however, when Clancy singled. Clancy was caught trying to steal second. In the eighth Montreal got one more. After two men had gone out Hartman singled. Joyce also hit safely, Hartman going to third. Joyce then took a big lead from first. Leary threw to Carey and caught Joyce off the bag, but while they were running him down Hartman scored. Rochester scored two in this inning on three hits and an error by Joyce. Montreal was retired easily in her half ninth. After one man had gone out for Rochester, Degroff singled and stole second. A hit at this stage would have meant a run, but Nichols struck out and Macauley, who was put in to bat for Leary, went out on a grounder to Hartman.

Score:

ROCHESTER.

	a.b.	r.	b.h.	p.o.	a.	e.
Lepine, r.f.	4	1	1	3	0	0
Kuhns, 3b	4	1	1	1	2	0
Flournoy, l.f.	3	0	0	0	0	0
Carey, 1b	4	1	2	11	1	0
Smith, 2b	4	0	2	2	4	0
Lynch, s.s.	3	0	1	4	1	2
*Madison	1	0	0	0	0	0
Degroff, c.f.	2	0	1	1	0	0
Nichols, c.	4	0	1	5	4	0
Leary, p.	3	0	1	0	3	1
**McAuley	1	0	0	0	0	0
Totals	33	3	10	27	15	3

* Batted for Lynch in ninth. **Batted for Leary in the ninth.

MONTREAL.

	a.b.	r.	b.h.	p.o.	a.	e.
Clancy, 1b	4	1	2	12	0	0
Yeager, s.s.	3	0	0	1	4	0
Atherton, 2b	4	0	0	3	4	0
Hartman, 3b	4	1	2	1	2	0
Joyce, l.f.	3	0	1	0	0	0
Hoffman, c.f.	4	1	2	2	0	0
Gibson, c.	3	0	0	7	2	2
Luyster, r.f.	3	1	1	1	0	0
Pappalau, p.	3	0	0	1	5	0
Totals	31	4	8	27	18	2

Score by innings—
Rochester ..... 0 0 0 0 1 0 0 0 2 0—3
Montreal ..... 0 0 0 0 0 1 2 1 0—4

SUMMARY.

Two base hit, Leary. Sacrifice hits, Yeager, Gibson. Stolen bases, Lepine, Degroff (2), Joyce, Hoffman. Double plays, Pappalau, Atherton to Clancy; Pappalau, Gibson to Clancy. First on errors, Montreal, 2. First on balls, off Leary, 2; off Pappalau, 2. Hit by pitched ball, by Pappalau, 1. Struck out, by Leary, 5; by Pappalau, 5. Left on bases, Rochester, 6; Montreal, 4. Wild pitch, Leary. Umpire, Kelly.

The Girl With the Flags Gone.

In the past two years at every game in which Montreal and Toronto have played here a young lady has been present with two Canadian flags and has waved them in the stand and cheered for Toronto and Montreal. Thursday the regulars looked for her but she was not to be found.

After Montreal finishes up with Rochester the Buffalo team will leave for the Flower City to tackle the Broncos. Later the Bisons will meet the tail enders in Buffalo.

Eastern League Games.

At Providence, R. I., the home team shut out the champions in a well played game. The only run scored during the game came in the fifth inning. McCann was very wild, hitting five men and giving a base on balls. Attendance 1,500.

PROVIDENCE.

	a.b.	r.	b.h.	p.o.	a.	e.
Wagner, r.f.	3	0	0	0	0	0
Armbruster, l.f.	3	0	1	2	0	0
Comn, c.f.	3	0	1	2	0	0
Daly, 1b	4	0	0	10	1	0
Connor, 2b	4	0	1	5	4	0
Beville, c.	4	0	2	2	2	1
Rock, s.s.	3	1	3	1	1	0
Aubrey, 3b	3	0	0	3	0	1
Fairbanks, p.	3	0	0	2	2	1
Totals	30	1	8	27	10	3

JERSEY CITY.

	a.b.	r.	b.h.	p.o.	a.	e.
Clements, l.f.	4	0	1	1	0	0
Bean, s.s.	4	0	0	3	2	0
Cassidy, 1b	3	0	1	10	0	0
Keister, 2b	4	0	1	0	1	0
Halligan, c.f.	3	0	0	2	0	0
Merritt, r.f.	2	0	0	0	0	0
Carisch, c.	4	0	1	1	1	1
Woods, 3b	4	0	0	4	6	0
McCann, p.	2	0	1	0	1	0
*Brown..	1	0	0	0	0	0
Totals	31	0	5	24	11	1

*Batted for Woods in ninth.
Score by innings—
Providence ..... 0 0 0 0 1 0 0 0 0—1
Jersey City ..... 0 0 0 0 0 0 0 0 0—0

SUMMARY:

First on errors, Providence, 1; Jersey City, 2. Left on bases, Providence, 12; Jersey City, 8. Base on balls, off Fairbanks, 2; off McCann, 1. Struck out, by Fairbanks, 3; by McCann, 2. Two base hit, Rock. Sacrifice hits, Fairbanks, Merritt. Stolen bases, Rock, Clements. Double play, Rock to Conn to Daly. Hit by pitched balls, by Fairbanks, 1; by McCann, 5. Umpire, Haskell. Time, 1.50.

At Newark—Baltimore-Newark game postponed; wet grounds.

At Buffalo—

BUFFALO.

	a.b.	r.	b.h.	p.o.	a.	e.
Gettman, c.f.	2	2	1	2	0	0
Clymer, l.f.	3	1	1	0	0	0
Courtney, 3b.	2	1	1	3	1	0
Grimshaw, 1b.	4	0	1	12	0	0
Delehanty, r.f.	4	0	1	3	0	0
Laporte, 2b.	0	1	1	1	4	1
Nattress, s.s.	3	0	1	4	4	0
McAllister, c.	4	0	0	2	1	0
McGee, p.	4	0	0	0	4	0
Total	30	4	7	27	14	1

TORONTO.

	a.b.	r.	b.h.	p.o.	a.	e.
Weidensaul, s.s.	2	1	1	1	1	2
Rapp, 1b	3	0	0	10	0	1
Harley, c.f.	4	0	0	1	0	0
White, l.f.	3	0	1	2	0	0
Murray, r.f.	3	0	1	2	0	0
Fuller, c.	4	0	0	6	2	0
Clark, 2b	3	0	0	0	0	0
Gardner, p.	3	0	0	1	5	0
Carr, 3b	3	1	1	1	3	1
Totals	30	2	4	24	11	4

Score by innings—
Buffalo ..... 0 0 3 0 0 0 1 0 x—4
Toronto ..... 0 0 0 0 0 2 0 0 0—2

SUMMARY.

Earned run, Buffalo, 1. Base on balls, off McGee, 4; off Gardner, 3. Struck out, by McGee, —; by Gardner, 4. Two base hits, Gellman and Courtney. Sacrifice hits, Courtney, 2; Clymer, Rapp. First base on errors, Buffalo, 3; Toronto, 1. Stolen bases, Geltman, Fuller, Grimshaw, Weidensaul, 2, White. Left on bases, Buffalo, 7; Toronto, 4. Double plays, Nattress to Laporte to Grimshaw. Nattress to Grimshaw. Passed ball, Fuller. Umpire, Egan. Time, 1.30. Attendance, 3,261.

EASTERN LEAGUE STANDING.

	Won.	Lost.	Per cent.
Buffalo	16	8	.692
Baltimore	16	11	.595
Newark	17	12	.586
Jersey City	16	12	.571
Providence	13	15	.464
Montreal	11	14	.440
Toronto	13	17	.414
Rochester	6	20	.231

American League Games.

At Cleveland— R. H. E.
Cleveland ..... 1 1 0 0 0 0 0 0 *—2 9 0
Boston ..... 0 0 0 0 0 0 0 0 1—1 4 0

Batteries—Donahue and Bemis; Gibson and Criger. Umpires, Sheridan and Carpenter. Attendance, 5,677.

At Chicago—
Chicago ..... 0 0 0 2 1 2 0 0 *—5 9 0
Washington ..... 1 0 0 0 0 0 0 0 0—1 6 2

Batteries—Smith and Sullivan; Patten and Kittredge. Umpire, Dwyer. Attendance, 2,150.

At Detroit—
Detroit ..... 0 0 1 0 0 0 0 2 0 2—5 7 2
New York ..... 0 0 1 0 0 0 0 0 2 1—4 12 2

Batteries—Kitson and Mullen and Buelow; Powell, Hughes and McGuire. Umpires, O'Loughlin and King. Attendance, 2,500.

At St. Louis—The St. Louis-Philadelphia game postponed on account of rain.

AMERICAN LEAGUE STANDING.

	Won.	Lost.	P.C.
Boston	26	12	.684
New York	21	16	.568
Cleveland	20	15	.571
Chicago	22	17	.564
Philadelphia	20	16	.556
St. Louis	16	18	.471
Detroit	13	23	.361
Washington	6	29	.171

National League Games.

At New York— R. H. E.
New York ..... 1 0 0 0 0 0 0 1 0 0—2 8 2
Cincinnati ..... 0 0 0 0 0 0 1 2 0 0—3 7 0

Batteries—Taylor and Bowerman; Hahn and Peitz. Umpire, Zimmer and Moran. Attendance, 12,000.

At Philadelphia—
Chicago ..... 2 0 0 1 0 0 1 0 0—4 9 2
Philadelphia ..... 0 0 0 2 0 0 1 0 0—3 11 3

Batteries—Briggs and O'Neill; Frazer and Dooin. Umpire, O'Day. Attendance, 1,492.

At Brooklyn—
Pittsburg ..... 0 0 1 0 1 0 2 0 0 0—4 10 0
Brooklyn ..... 0 0 1 0 0 2 0 1 0 0—5 10 6

Batteries—Miller, Camnitz and Phelps; Poole and Ritter. Umpire, Johnstone. Attendance, 2,200.

At Boston—
Boston ..... 0 0 0 0 0 0 0 0 0 1—1 8 3
St. Louis ..... 0 0 0 0 0 0 0 0 0 0—0 7 1

Batteries — Pittinger and Needham; Taylor and Grady. Umpire, Emslie.

NATIONAL LEAGUE STANDING.

	Won.	Lost.	P.C.
Chicago	25	11	.694
New York	26	12	.684
Cincinnati	27	13	.675
St. Louis	17	18	.486
Pittsburg	16	20	.444
Brooklyn	16	23	.410
Boston	14	22	.389
Philadelphia	6	28	.176

Mascotte and Farnham To-day.

Farnham and Mascottes meet this afternoon on the Mascotte grounds at 3 o'clock. The game promises to be a hard-fought one, as both teams are on edge. As it is the only ball game booked for to-day, a large turnout of the fans is assured. The Mascottes go to St. Hyacinthe to-morrow, and the club will run an excursion, leaving Bonaventure station at 9.15 a.m.

Powers Wants Them Stronger.

President Powers had his eye on several players for Rochester and Toronto, two teams which he says he will strengthen so as to place them in a position to cope successfully with the other clubs in the Eastern League circuit.

Umpire Gifford is Missing.

Umpire Gifford has not been found. He refuses still to act in Buffalo, and it is thought that he has left the city. He is too sensitive for an indicator handler.

Milligan Not Yet Certain.

Up to the present writing it has been undecided where Milligan will patch, he was seen in Buffalo to-day and said that it would probably be Montreal or Providence for him. Of the two teams he prefers the Royals.

Montreal Started Them Down.

Jersey City has struck a toboggan that is highly greased. Yesterday the Clam Diggers took them into camp and they have been dropping games with great regularity ever since Montreal trimmed them in a series.

Gardner Disliked in Buffalo.

Buffalo fans don't like pitcher Gardner, who twirled for Toronto against Buffalo Friday. He was pounded hard in the third inning, much to the delight of the Buffalo spectators.

Joyce's error in the eighth inning helped Lepine and Kuhns to score.

Manager Smith, of the Rochester team, has recovered his batting eye.

Lynch's errors were costly for Rochester in the seventh inning, being responsible for two runs.

Charles Kuhns, formerly of the Toronto team, is putting up a great game for Rochester. He plays third base.

Rochester can and will support a team which plays ball as in the Montreal-Rochester series.

Gibson caught for Montreal in place of McManus, who was bruised in yesterday's game by being hit twice with foul tips.

Gibson, who was sent from Buffalo to Montreal, caught for the Royals in yesterday's Montreal-Rochester game. He was charged with two errors, but lack of playing regularly is probably accountable for this.

THE GOLFERS

How Travis Won Championship.

London, June 4.—The sky was overcast, with occasional flurries of rain and a stiff, raw wind from the northeast, which, however, appeared to have little effect on Travis' driving, while his approach work and putting maintained the wonderful accuracy which characterized his game throughout the tournament.

W. J. Travis and E. D. Blackwell started to play the final tie of 36 holes, for the amateur golf championship, in a high wind, which greatly affected the driving. Travis won the first in five to six, and running down one of his long putts, on the second green became two up. Blackwell missed a yard putt for the third, which was halved, and he lost the fourth, where Travis holed out by a long putt. The American also won the fifth by getting down a fifteen yards putt, and then missed a short putt for sixth, where he sustained his first loss. The seventh was halved and Travis won the eighth, where Blackwell missed a five foot putt. The Scotchman took the ninth hole, where Travis drove into a bunker.

Travis was three up at the turn, his outward score approximately being 35 strokes.

The American lost the tenth. The next two were halved and Blackwell lost the thirteenth by bad putting. Travis finished the first round with four up. His score by strokes was eighty, Blackwell taking eighty-three.

Travis throughout gave the same remarkable display of putting which has gained him here the reputation of being one of the finest exponents in the world of the short games.

On re-starting Travis pulled his second shot into a rough and was bunkered from his third. Blackwell essayed his second into the same bunker and took two to recover, but he won the hole in six to seven.

Travis won the next, but lost the third, where he failed at a five yards putt for a half in three. The American, however, was again four up at the fourth, where Blackwell was weak on the green.

Two straight shots and a ten yards putt gave Travis a three at the fifth, where he stood five up.

Travis took the sixth and lost the seventh. The American lost the ninth and turned four up.

The next five holes were halved, Travis going somewhat off his long game, but saving holes on the greens. Travis became dormie four, halved the next and won by four up and three to play.

Although the sympathies of the gallery of 500 persons were with Blackwell, they could not refrain from applause at Travis' brilliant game and the American's superiority over the Scotchman was admitted. The best feeling was manifested on both sides and the winner was heartily cheered. The only breach of the highest sportsmanship occurred during the afternoon when a few spectators applauded Travis' failure in putting at the third hole. This offence was instantly hissed by the majority of those present. As a general thing the American's brilliant game elicited bursts of applause at almost every hole.

Blackwell, after the match, said:

"Travis is a great golfer. He deserved to win. I was a trifle off my game during the morning and lost several holes I ought to have won. The strain told on me."

Travis must defend the championship on this side, next ar. The Prestwick Ayrshire, green has been selected for the contest.

Mr. Blackwell is acknowledged to be the longest driver in the United Kingdom, and it is on record that he not only drove the home green, at St. Andrew's—some three hundred and fifty yards—but his ball hit the steps at the back so hard that it rebounded to the green. At the spring meeting recently at St. Andrew's Mr. Blackwell, in a match against Mr. Fairlie, returned 81, and eventually won the Bombay medal with 83. The previous year he won the silver cross, the chief honour, with a card of 79.

Possibly Mr. Blackwell, of all his performances, is the victory of himself and the late Mr. "Fred" Tait over Andrew Kirkaldy and "Willie" Auchterlonie in a thirty-six hole match at St. Andrews. In this match Mr. Blackwell only played the odd from the tee once. Furthermore, playing the ninth hole, both Auchterlonie and Kirkaldy ran down in two, while Mr. Blackwell holed out from the tee.

Mr. Blackwell is admittedly the grandest exponent of the game through the fair green in the country, but he has always lacked the knack of judging his puts. He spent some two years in the West in America, and it is said whatever touch he had with the putter was lost to him when he returned.

Visions of keen disappointment that American International sporting event for a long time has created the widespread interest that has been excited by Travis' victory. In extended descriptions and discussions of play at Sandwich, in long editorials and commentaries, all the newspapers this morning pay tribute hearty and ungrudging to Travis' superb playing. Mingled with expressions of admiration for the championship from England and Scotland of the peculiarly national game, are questions whether the event will not compel some revision of Anglo-Scottish ideas regarding golf. Admitting that Travis' style of play is more scientific than British players are accustomed to see, his personality, his clubs and his method are all carefully analyzed with a view to finding if a lesson can be learned. The wish generally is expressed to see him pitted against the best professionals.

The Morning Post editorializing, asks what Scotchmen like Andrew Lang, who formerly protested against Englishmen invading their ancient game, will say to American domination: "If we are not mistaken," says the Morning Post, "the United States will claim ere long to have something to say as to the rules of the game. There is talk already of the innovation in stymie playing, and Travis' well-earned success shows that a younger generation is knocking at the door."

The Field, in a long discussion, opposes the agitation for the abolition of "Stymie."

All papers congratulate America in possessing such a magnificant player.

The Daily Mail, says:

"Truly our glory has departed. Travis has opened a new era in a game which will henceforth be an international one."

The Daily News calls it: "Another bunker hill."

The Daily Graphic incidentally expresses regret that a dispute has arisen out of the Palma contest, and hopes that, although Gen. Spencer may be right on the technical point that an official protest was not made at the time, some proper acknowledgment of the breach of etiquette will be given so that other national teams may reverse their decision not to compete again.

The Daily Express also, in commenting on the golf result, expresses regret that the Palma dispute has arisen because it says "however much in the right technically speaking we may be, there is no doubt the question would never have occurred had the Americans been beaten."

Metropolitan Golf Club.

The final round of the spring competition for the club trophy, resulted in favour of Mr. J. C. Walsh, who beat his opponent, Mr. W. B. Strachan.

AQUATICS

Winnipeg Henley Crew.

Special to The Montreal Star.

Winnipeg, Man., June 4.—The Henley Four Oared Crew of the Winnipeg Rowing Club will go to Rat Portage to-day, for the purpose of making a series of time trials which are to decide whether the crew shall be sent across the Atlantic to compete against the cracks of the English rowing world. The crew will leave here in good shape and will make three trials on Saturday, one in the morning and two in the afternoon. The standard set is a difficult one, as they must make the Henley distance in 8.10, which is better than any crew on this continent has negotiated the distance. Unless the four attains this standard it will not be sent to England. Indications are that the time will not be made and that the trip will be abandoned. The club instead sending our eight to the National Regatta at St. Louis. The four to make the trial are composed of Selby Henderson, stroke; T. Hamber, 3; Pud Kent, 2; Con Riley bow. If the time set is made it will characterize the four as a phenomenal crew, as it has had scarcely a month's work together and the weather has been cold and unfavourable.

ATHLETICS

Spring Handicap Programme.

The M.A.A.A. spring handicap events will be run off June 11, and the following programme has been arranged:

100 yards run.
220 yards run.
440 yards run.
880 yards run.
One mile run.
Five mile run.
120 yards hurdles.
Running high jump.
Running long jump.
Putting 16-lb. shot.
Throwing 56-lb. weight.
440 yards, boys 15 and under.

R. & W. Kerr
2226-2230 St. Catherine Street.
The Old English Game of
ARCHERY
is again becoming popular as a Society recreation. No game has a more fascinating attraction and gracefulness.
Archery Requisites.
Targets—$3.50 and $4.50 each.
Bows—25c, 60c, $1.25 to $4.00 each.
Arrows—75c, $2.00, $6.00 dozen.
Gloves—75c and $1.25 pair.
Arm Guards—$1.25 and $1.75 each.
MAIL ORDERS
Write for Catalogue
Read our special offer in regard to prepaying charges — makes buying easy.

IS IT YOUR SUMMER DRINK?
BYRRH
TONIC WINE.
It ought to be. Nothing else has its three fold qualities — pleases the palate — satisfies thirst —strengthens.
HUDON, HEBERT & CO.,
Agents - - - Montreal.

Sir Modred, a noted stallion, died from old age, aged 27 years. He was the sire of many winning racers.

THE IRISH HOMESPUN.



IN Donegal they weave a rough cloth that is known to the world as Donegal Homespun!

It is all wool—without a pronounced pattern—just a combination of browns—greys—greenish greys or greenish browns—with an occasional vivid red or blue.

We make this odd fabric into three and four button sack suits.

If you want an elegant outing suit—something that will put you in a distinguished class by yourself—buy a Semi-ready Donegal Homespun.

Price $15.00.

Semi-ready Tailoring
MONTREAL 231 ST. JAMES STREET 1551 ST. CATHERINE STREET
143



Every man, for safety's sake, should wear an
O-P-C suspensory
Safety devices save innumerable lives. They are imperative to man's welfare, but won't save trouble when not employed.
O-P-C suspensories are another invention for safety in the strain and speed of modern business life. They not only afford safety and protection, but furnish comfort and relief from strain where trouble is liable to occur at any time.
The strong, healthy man needs an O-P-C to maintain his strength and vigor; the vitality sufferer to aid him back to robust health. An O-P-C suspensory means safety and satisfaction to every man.
O-P-C suspensories are sold by nearly all druggists. No doubt your druggist has them. We assure you it will be to your interest to insist upon the O-P-C. If your dealer will not supply you, send to us. No. 2 O-P-C, lisle, $1.00; No. 3 O-P-C, silk, $1.50.
"The Mark of the Master," an interesting booklet, giving reasons why every man should wear an O-P-C suspensory, sent free upon request.
Bauer & Black
283 Twenty-fifth St., Chicago, U.S.A.

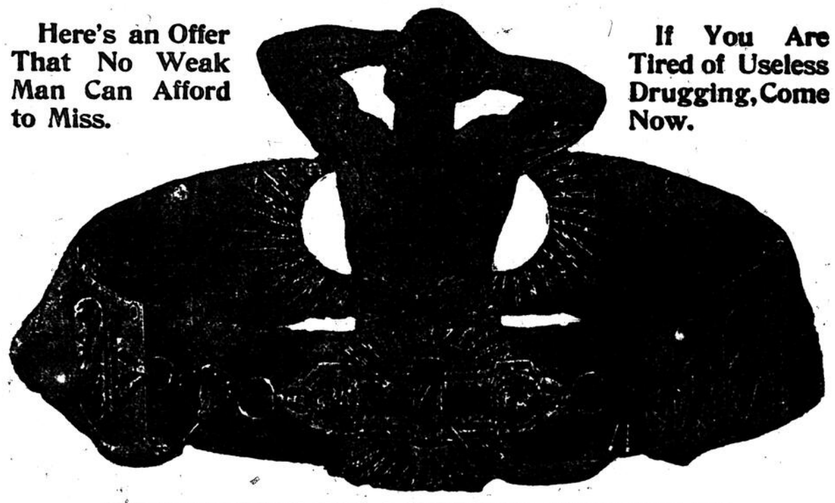


A well-made, well-fitting Wig is exactly what a bald or slightly bald-headed man needs, especially during the summer. Our Wigs are perfectly ventilated, feather-weight, and a great protection to the head, no matter what kind of weather it is.
Prices from $15 up.
PALMER'S
1745 NOTRE DAME ST.
Phone Main 391. Cars Pass the Door.

BLOOD POISON
Primary, Secondary or Tertiary Blood Poison Permanently Cured. You can be treated at home under same guaranty. Capital $500,000. We solicit the most obstinate cases. We have cured the worst cases in 15 to 35 days. If you have taken mercury, iodide potash and still have aches and pains, Mucous Patches in Mouth, Sore Throat, Pimples, Copper-Colored Spots, Ulcers on any part of the body, Hair or Eyebrows falling out, write for proofs of cures.
Cook Remedy Co.
1887 Masonic Temple, Chicago, Ill. 25 Years Back Bay, Boston, Mass.

SUMMER SHAPELINESS
FIT-REFORM
"Fit-Reform" Summer Clothes have the grace, and style, and shapeliness of winter clothes. Because they are moulded by hand, and held in permanent shape by hand needlework.
Our elegant Scotch and Irish Tweeds and Homespuns—English Serges and Flannels — will add 100% to the reputation of "Fit-Reform" Clothes.
$12, $15, $18, $20.
FIT-REFORM
2344 ST. CATHERINE STREET

DON'T PAY A CENT
IF I DON'T CURE YOU, PAY ME NOTHING
Here's an Offer That No Weak Man Can Afford to Miss.
If You Are Tired of Useless Drugging, Come Now.



WEAR MY BELT TILL I CURE YOU—THEN PAY ME
TO MEN WHO ARE RUN DOWN, WEAK AND PUNY, WHO HAVE LOST THE FORCE OF VITALITY, WHO FEEL Gloomy, Despondent and unable to battle with the affairs of life; who have Rheumatism, Back Pains, Weak Stomach and Kidneys and feel generally as if they needed to be made over. If that means you, come to me and if I say that I can cure you I will do so or no pay.
I don't want money that I don't earn. I don't need it, and am not after it. But I am after the dollars that are now going wrong in the quest of health. Look at all these poor wrecks of humanity that are spending all they earn on drugs—dope that is paralyzing their vital organs—that have spent all they earned for years without gaining a pound of strength for the hundreds of dollars wasted.
That is the money that I am after, because for every dollar I take I can give a thousand per cent. interest and I don't want it at all until I have cured you if you will secure me. I have cured so many cases right here that I can prove my claims to you, but if that proof is not enough I'll give you the names of men right near you—where you are. Is that fair?
Just lately I have received letters of praise from these men:
It is only two months since I started to wear your Belt, and the drains are stopped completely. I had tried different remedies and doctored with many leading specialists.—WM. ANDERSON, Queen's Hotel, Dresden, Ont.
After wearing your Belt one month I have gained five pounds in weight. I sleep better, and that awful nervousness is almost gone.—JAMES LENNIE, 103 Lock Street North, Hamilton, Ont.
I have been wearing your Belt one month. It has toned up my system and made a man of me. I consider it a wonderful invention.—D. G. BURGER, Hudson, Que.
Wherever you are, I think I can give you the name of a man in your town that I have cured. Just send me your address and let me try. This is my twenty-fourth year in the business of pumping new vim into worn out humanity, and I've got cures in nearly every town on the map.
Come and see me if you can and I'll fix you up; or, if you can't call, write to me and I'll do the same. I've got a nice book on men that I'll send sealed free if you inclose this ad.
DR. M. A. McLAUGHLIN, 214 ST. JAMES STREET, MONTREAL, QUE. Not sold in drug stores.
Office Hours—9 a.m. to 5.30 p.m. Wednesday and Saturday till 9 p.m.

VEIL DRAWN OVER SCENE OF CONFLICT

Little Definitely Known of Movements of Opposing Armies.

PLANS OF KUROPATKIN

Russian General Will Stay at Liao Yang—Yamagata to Command the Japanese.

St. Petersburg, June 4.—The best informed military circles attach no importance to the reports that General Kuropatkin has detached a large force from his army at Liao-Yang and despatched it southward to relieve Port Arthur, and it distinctly is denied that Emperor Nicholas personally ordered such a move. It can be stated authoritatively that the Emperor's confidence in Kuropatkin is unshaken, and His Majesty is not attempting to interfere with his plan of campaign. While no such army has been despatched southward, it is natural that Kuropatkin will do all possible to harass General Oku's rear.

The railroad has been kept open as far as Vafangow, twenty-five miles



Field Marshal Marquis Yamagata, the Wellington of Japan, who has been appointed Commander-in-Chief of the field forces.

above Kin Chou, and it is not unlikely that when the Japanese have failed to push through a line across the head of the Liao Tung peninsula that several thousand Russians may be sent down the railroad to impede the Japanese operations, and inflict as much damage as possible, as these easily could be withdrawn by railroad if the enemy threatened to cut the line of communication above.

Even the loss of a few regiments would be considered cheap if the Japanese operations against Port Arthur, thereby was retarded for an appreciable time. However, it is realized that with the Japanese occupation of Port Dalny and Talienwan as bases for landing siege guns, the small force above Kin Chou could accomplish but little and now is more likely to be withdrawn, destroying the railroad as it retires northward. For strategic purposes, Kuropatkin may be trying to make the Japanese believe that a movement southward is contemplated, in order to divert Kuroki's attention in that direction.

The impression is being thrown out in certain quarters here that Kuropatkin is about to take the offensive, and that an engagement with Kuroki is imminent. But, so far as can be ascertained, there is no solid foundation for this. It is unquestionable, however, that the railroad is pouring troops into Manchuria, almost at the rate of 2,500 a day, and it will not be long at the present rate before the Russian commander-in-chief, at least, will be on equal terms with any force the enemy can bring against him.

The general staff is keeping very dark about the whereabouts and purposes of the Cossacks reported to be working around Kuroki's rear, and the number of the raiders operating in Corea.

SOMEWHAT DIFFERENT VIEW.

London, June 4.—Despite contradictory reports, it is now generally believed that General Kuropatkin has directed part of his army to move against the Japanese protecting Gen. Oku's rear in the hope of relieving the strain on Port Arthur, although he himself, with his main force, is remaining at Liao Yang. From Mukden, Tokio and elsewhere, reports of daily fighting, which is sometimes severe, in the northern part of the Liao Tung peninsula, are continually received, although of the composition of the Russian forces engaged little can be learned as the accounts from New Chwang, Che Foo and other places, are seldom wholly reliable. It is emphatically denied from good sources in St. Petersburg, that Gen. Kuropatkin is taking such a hazardous, if not foolhardy step as to himself move southward with Gen. Kuroki, ready to enwrap his left flank, but many sources there concur in the belief that he has probably sent a force to do its utmost to help the Port Arthur Garrison.

The best critical opinion here is that the Japanese have a division not far from Port Adams, holding a position where it can check any Russian southward advance, and that so protected and holding the Nanshan Hill position, Gen. Oku is quite safe as the fleet is able to keep him supplied. The Russian troops south of Kaiping, are accordingly regarded as being engaged in a hopeless effort and as being in danger of being severely handled, if not cut off. The reports that Gen. Kuropatkin is sending supplies north, cannot be confirmed. According to St. Petersburg advices, he is completing arrangements to hold his summer quarters at Liao Yang during the rainy season, when the country will be impassable, and that he is elaborating his preparations to combat cholera and enteric fever, which may then be troublesome.

FIVE DAYS' FIGHTING.

Despatches to the Morning Post, from Shanghai, and to the Chronicle from New Chwang, repeat the reports of the movement of 15,000 Russians to Kaiping. The correspondents assert that five days' fighting took place at Wafangtung, and that the Russians are employing 4,000 carts to remove munitions from Liao-Yang to Kai-Yuen, 70 miles north of Mukden.

The Morning Post's Shanghai correspondent also says that General Mistchenko has sent 4,000 cavalry of the Imperial Guard from Kuang-Cheng-Tsu, to cut off the Japanese at Pitsewo. No great reliance, however, should be placed on these despatches, which evidently have some common Chinese origin.

The Daily Mail's correspondent at Mukden, telegraphing under date of June 3, says that fighting occurs daily beyond Liao-Yang, but that a decisive battle is not expected for some time. The Japanese plan of campaign is regarded at Mukden as having now been definitely disclosed. They occupy the Liao-Tung peninsula in three divisions between Nengalen and Wafangtien, with a line of communication by the coast to their present position at Feng-Wang-Cheng.

The Standard's Tokio correspondent mentions the discredited rumour that General Stoessel proposed a surrender on the condition that the whole of Port Arthur garrison should be permitted to retire to New Chwang under arms.

REMOVING AMMUNITION.

Shanghai, June 4.—According to reports received here from New Chwang the Russians for some days have been removing munitions and stores from Liao-Yang to Kaiyuen, 70 miles northeast of Mukden. Seven thousand cart loads are stated to have been drawn from the neighbourhood of New Chwang and the posts about the railway in the Haicheng district. Three thousand carts passed Tashichao, bound for Kaiping, on May 31, taking munitions and provisions for that place. It is reported that General Mishtchenko has sent 4,000 cavalry to join the troops at Kaiping. It is also stated that Gen. Stalkenberg's orders are to protect the railway and harass General Oku's communications to the utmost with the view of detaching part of the force besieging Port Arthur. There has been frequent skirmishing during the past few days, especially in the neighbourhood of Wafangkau and Lichiatun. Two train loads of wounded Russians went towards Mukden on May 31st. General Kuropatkin's army remains at Liao Yang.

KUROKI'S ADVANCE GUARD.

Liao Yang, June 4.—General Kuroki's outposts now hold the line at Liao Pudza, Se-Liud-Jan and Chan-Li-Dzy. The Japanese forces disembarking at Taku-Shan have reached Ulaosa. A division of the guards forms the connecting link between Ulaosa and Feng-Wang-Cheng.

The Japanese landings at Pitsewo, Liao-Tung peninsula, continue.

The Chinese are again willing to accept Russian paper roubles.

YAMAGATA WILL COMMAND.

London, June 4.—A despatch to the Express from Tokio says it is stated that Field Marshal Marquis Yamagata has been appointed commander-in-chief of the armies in the field. It is expected that he will shortly proceed to the Liaotung Peninsula, presumably to command the final assault on Port Arthur.

The despatch adds that it is expected that Japan will shortly declare a blockade of all the Gulf of Liaotung, in addition to the peninsula, the blockade of which has been already announced, with a view of stopping the enormous smuggling which is being carried on in junks.

Field Marshal Yamagata was commander-in-chief of the Japanese forces in the Chinese-Japanese war. He is a member of the Genro or Elder statesmen, and next to Marquis Ito is the most important subject of the Mikado.

DO JAPS OCCUPY OUTER FORTIFICATIONS?

London, June 4.—The Rome correspondent of the Central News telegraphs: "A Tokio despatch to the Giornale d'Italia, says that the Japanese have occupied the first line of the outer fortifications of Port Arthur after a feeble resistance."

The correspondent at Tokio of the News Agency Liberas, says that four divisions of Japanese troops have occupied Kwan-Tung heights, on which they placed heavy artillery dominating Port Arthur.

The same correspondent adds that the Russian squadron attempted a sortie, but was forced to return, being threatened by the Japanese fleet.

SEVERAL FEDERAL APPOINTMENTS GAZETTED.

Special to The Montreal Star.

Ottawa, June 4.—To-day's Gazette contained the following appointments: John Westaway, of Georgetown, in the province of Prince Edward Island, to be harbour master for the port of Georgetown. S. C. McElwain, of French River, in the province of Ontario, to be harbour master for the port of French River. Adam Johnston, of the town of Morrisburg, in the province of Ontario, and of Osgoode Hall, barrister-at-law, to be junior judge of the County Court of the United Counties of Prescott and Russell.

His Honour Adam Johnston, junior judge of the County Court of the United Counties of Prescott and Russell, in the province of Ontario, to be a local judge of the High Court of Justice for Ontario.

Edmund J. Embree, of Pugwash, in the province of Nova Scotia, to be a commissioner for the pilotage district of Pugwash. Elias Foster, of Hampton, in the province of Nova Scotia, to be wharfinger of the Government wharf at Hampton.

LAMSDORFF'S ASSAILANT MAY GO TO SIBERIA.

London, June 4.—The St. Petersburg correspondent of the Daily Mail, says that if Prince Dolgorouki, who assaulted Count Lamsdorff, Minister of Foreign Affairs is adjudged sane, he will be deprived of his civil rights and exiled to Siberia. If he is insane he will be placed in an asylum.

ZIONISTS OF AMERICA.

Will Discuss Acceptance of British Offer of Land in Africa.

Cleveland, Ohio, June 4.—One hundred delegates, representing twenty-nine states, were in attendance yesterday when the convention of Zionists of America was called to order. The most important question to be discussed by the convention will be as to whether the Zionists are in favour of accepting the offer of England of land in British East Africa for the purposes of opening up a new Judea.

The Union Hat Works.

Special to The Montreal Star.

Brockville, Ont., June 4.—The meeting of the creditors of the Union Hat Works, which was to have been held yesterday afternoon has been indefinitely postponed. This week J. C. Saulnier, the senior member of the firm, informed his creditors that he would be willing to make a compromise at twenty-five cents on the dollar. This offer appeared satisfactory to all the Canadian creditors, Banque Nationale included, but the American creditors asked for further details concerning the compromise, and no answer having been received from them the meeting was cancelled.

The Railway Commission.

Special to the Montreal Star.

Ottawa, June 4.—The Railway Commission will go to the Pacific coast early in July to hear a number of cases, in which the cities of Vancouver and New Westminster and the C.P.R. and the Vancouver, New Westminster and Yukon Railway are interested. The Commission will need a private car for its use, and this Government is now considering the meeting of its wishes in this respect.

Tobacco and Liquor

SMOKING, CHEWING or CIGARETTES. Special remedy, sure cure. Price $2. Drunkenness—All crave removed in a few days; home treatment; no time lost from business; cure guaranteed. Send for particulars. Address:

DR. McTAGGART,

133 1 75 Yonge Street, Toronto, Can.

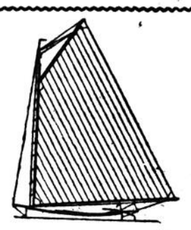
THE "SONNE" AWNING, TENT & TARPAULIN CO. 775 Craig St.

AWNINGS *For All Purposes*



Houses, Offices, Yachts, Verandahs,





YACHT SAILS

We are Specialists in this line.

FINE YACHT DUCK OR SILK SAILS.

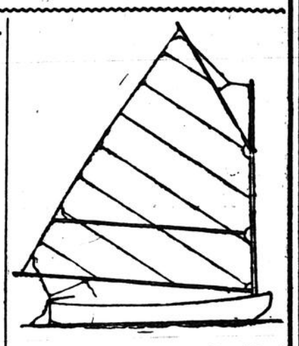


Waterproof Horse & Waggon Covers

Men's Oiled Clothing

For Yachting Purposes, Driving or Camping Out.



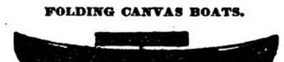


BOATS of all kinds

CEDAR SKIFFS,
PETERBOROUGH CANOES,
FLAT BOTTOM FISHING BOATS.
GASOLINE LAUNCHES IN STOCK.
Agents for Gasoline Engine Co., Toronto Junction.
ENGINES in Stock.

BRASS YACHT FITTINGS, CLEATS, RAILS, ANCHORS.

FOLDING CANVAS BOATS.



"King" Folding Canvas Boat

Built of special watertight puncture-proof duck, with steel ribs. 12 foot boat weighs 55 lbs., carries 700 lbs. 16 foot weighs 95 lbs., carries 1500. Free catalogue and prices from Canadian agents

The Sonne Awning Tent & Tarpaulin Co.
775 Craig Street Montreal, P.Q.



Yacht Hardware and Boat Fittings





TENTS!

TENTS FOR ALL PURPOSES,
From 7 ft. x 7 ft., to 100 ft. x 50 ft.,
On Hire or For Sale.



Rope Ladder Fire Escapes!

We have the best Rope Ladder for this purpose. Neat and compact. Always ready for use. Requires small space and can be used instantly. Cheap and serviceable.

The "Sonne" Awning, Tent & Tarpaulin Co.

PHONE MAIN 727 Office and Quotations. 726 Awning Storage Dept. **775 Craig Street, Montreal**

WILL PROPOSE AMENDMENTS.

Toronto Grain Men Find Fault with Grain Inspection Bill.

Toronto, Ont., June 4.—A series of proposed amendments to the grain inspection bill will be laid before the Dominion Government by a committee of local grain men. At a meeting of the grain section of the Board of Trade yesterday the bill was discussed and several objections to it were referred to a special committee. The Montreal grain men forwarded a letter containing a list of their objections to the act, chief of which was the great power which the measure gives to grain inspectors. Messrs. W. D. Matthews, Wellington Kay and C. B. Watt, with others to be selected later, will represent the grain section when the bill comes before the parliamentary committee next week.

MR. WILKINSON CHOSEN.

To Succeed Canon Scarth at St. George's, Lennoxville.

Sherbrooke, Que., June 4.—The Lord Bishop of Quebec has submitted the name of the Rev. B. J. Wilkinson, formerly professor of divinity at Bishop's College, Lennoxville, for rector of St. George's church, in the place of the late Canon Scarth. The members of the Board of Concurrence were not all present when the consideration of the matter was taken up, but another meeting will take place this evening, and it is believed that the Rev. Mr. Wilkinson, who was always very popular in Lennoxville, will be the unanimous choice of the board. Mr. Wilkinson is at present in St. Morits, Switzerland.

Will Deport Syrian Immigrants.

Special to the Montreal Star.

Quebec, June 4.—At least twenty-five of the forty-five Syrian immigrants brought out here by the French liner Malou on her recent trip will be deported by her on her return trip. Most of them are now in the detention hospital here suffering from trachoma, and the selection of those who are to be deported will be finally made today by Dr. Bryce, Medical Commissioner of the Department of the Interior, who arrived here yesterday on an inspection tour and who is being assisted by the local officers of the immigration department.

WARFARE AT SEA.

The Mohonk Arbitration Conference Wants International Congress Called.

Mohonk Lake, N.Y., June 4.—Yesterday's session of the conference on international arbitration was opened with the presentation of the platform of principles which was adopted. Justice Brewer, of the United States Supreme Court, said the day of universal peace is yet far away but it is surely coming. Arbitration has the power of public union behind it, which, after all, is supreme. It has already compelled a general acceptance of the principle of arbitration. The institution of The Hague tribunal, said Judge Brewer, was the beginning of the end of war.

Among the other speakers were Signor Agnoli and Senor Bambra, the Mexican delegate to The Hague.

The following resolutions were adopted before the conference closed:

"Resolved, that this conference endorses the sentiments expressed by President McKinley in his annual message of 1898 and reiterated by President Roosevelt in his annual message of 1903, in favour of the exemption of unoffending private property at sea from capture during war, and as such a rule would tend to minimize, and alleviate the disastrous consequences of war.

"Resolved, that the president of this conference appoint a committee of three to prepare and present to the President of the United States, the Secretary of State and both Houses of Congress a memorial urging that an international congress be called to consider this question with a view of incorporating into the permanent law of civilized nations the principle of the exemption of all unoffending private property at sea, not contraband of war, from capture or destruction by belligerent powers; and, further, that this congress be requested to consider the adoption of a code of rules for the general conduct of warfare upon the sea."

Seven-Year-Old Boy Killed.

Special to the Montreal Star.

London, Ont., June 4.—The fast express on the G.T.R. entering the city yesterday afternoon struck Harry Cake, a seven-year-old boy, killing him instantly. The accident happened at the Cove Bridge, from which the boy was in the act of escaping when struck. Cake was the youngest son of a widowed mother.

The Bell Telephone Company, as shown by its annual report for 1903, earned $16,545,832, paid $6,619,150 in dividends, and carried a reserve surplus of $3,500,000.

RED ROSE TEA "IS GOOD TEA."

Grocers all over Canada recommend Red Rose Tea, and usually give it the preference over other teas.

The profit on Red Rose is considerably less than the profit on most other brands, so there must be some good reason for the grocers pushing it.

Try a package and you will know the reason. A good grocer knows it **pays to push good goods.**

More sickness is now cured by Liquozone than by all medicines combined. Won't you let us buy you a 50c bottle to try?

More people use Liquozone now than use medicine. Yet thousands still use drugs to cure germ troubles—to do what drugs can't do. If you are one of them, won't you let us buy a bottle of Liquozone and give it to you to try?

We Paid $100,000

for the American rights to Liquozone, because it kills germs in the body without killing the tissues, too. There is nothing else known which will do that. Any drug that kills germs is a poison, and it cannot be taken internally. Medicine cannot destroy the cause of a germ trouble.

Liquozone is so certain that we publish on every bottle an offer of $1,000 for a disease germ that it cannot kill. The reason is that germs are vegetables, and Liquozone—like an excess of oxygen gas—is deadly to vegetal matter. Liquozone invariably destroys the germs of disease, wherever they are; yet to the human body it is the most helpful thing in the world.

Acts Like Oxygen

The value of Liquozone lies in the fact that it does what oxygen does. Oxygen is the nerve food, the blood food, the scavenger of the blood. It is the very source of vitality, the most essential element of life. There would be no weak nerves, no impure blood, no inside germs if we could get into the blood an excess of oxygen. But oxygen is a gas, and unstable. An excess cannot be held in the blood.

In the making of Liquozone, we get the virtues of 1,250 cubic inches of the gas into one cubic inch of liquid. The gas is derived in large part from the best oxygen producers. The process of making takes 14 days. The result is a wonderful product, stable and concentrated, holding all the virtues of the gas. It goes into the blood, to go wherever the blood goes. No germ can escape it and none can resist it. The results are inevitable.

But Liquozone is more than a germicide. Oxygen is Nature's greatest tonic, and Liquozone is a vitalizer with which no other known product can compare. It not only destroys the cause of a germ trouble, but it quickly repairs all the damage which the germs have done. It gives to every organ just the help that it needs.

Germ Diseases

These are the known germ diseases. All that medicine can do for these troubles is to help Nature overcome the germs, and such results are indirect and uncertain. Liquozone kills the germs, wherever they are, and the results are inevitable. By destroying the cause of the trouble, it invariably ends the disease, and forever.

Asthma, Abscess—Anæmia, Bronchitis, Blood Poison, Bright's Disease, Bowel Troubles, Coughs—Colds, Consumption, Colic—Croup, Constipation, Catarrh—Cancer, Dysentery—Diarrhœa, Diphtheria—Dropsy, Dyspepsia, Eczema—Erysipelas, Kidney Diseases, La Grippe, Leucorrhœa, Liver Troubles, Malaria—Neuralgia, Many Heart Troubles, Piles—Pneumonia, Pleurisy—Quinsy, Rheumatism, Skin Diseases, Scrofula, Syphilitis, Stomach Troubles, Throat Troubles, Tuberculosis, Tumors—Ulcers, Varicocele, Women's Diseases, Fevers—Gall stones, Goitre—Gout, Gonorrhœa—Gleet, Hay Fever—Influenza.

All diseases that begin with fever — all inflammation—all catarrh — all contagious diseases—all the results of impure or poisoned blood.

In nervous debility Liquozone acts as a vitalizer; accomplishing what no drugs can do.

50c Bottle Free

If you need Liquozone, and have never tried it, please send us this coupon. We will then mail you an order on your local druggist for a full-size bottle, and we will pay your druggist ourselves for it. This is our free gift, made to convince you; to show you what Liquozone is, and what it can do. In justice to yourself, please accept it to-day, for it places you under no obligation whatever.

Liquozone costs 50c and $1.

CUT OUT THIS COUPON,
for this offer may not appear again. Fill out the blanks and mail it to the Liquid Ozone Co., 458-460 Wabash Ave., Chicago.

My disease is.....

I have never tried Liquozone, or Powley's Liquified Ozone, but if you will supply me a 50c bottle free I will take it.

.....

300 Give full address—write plainly.

Liquozone was formerly known in Canada as Powley's Liquified Ozone.

DeMontigny St.

In the matter of expropriation for the opening of DeMontigny street, from Parthenais street to Dufresne street, in the St. Mary's Ward, of the City of Montreal.

PUBLIC NOTICE is hereby given, that the assessment roll in the above matter is now deposited in my office at the City Hall, where the interested parties may examine it until 11th June, 1904, and that on 13th June, 1904, at 10 o'clock a.m., I shall hear all complaints that may be made against said roll.

JOHN R. BARLOW,
City Surveyor.

City Surveyor's Office,
City Hall.
Montreal, May 30th, 1904. 128 10

Proclamation.

St. Jean Baptiste Day.

The City Council having requested me to proclaim

Friday, the 24th June Inst.

a public holiday, in order that the citizens generally may participate in the celebration of St. Jean Baptiste Day, I hereby acquiesce thereto with pleasure, and the citizens are respectfully invited to observe that day as such.

H. LAPORTE,
Mayor.

Mayor's Office,
City Hall,
Montreal, 3rd June, 1904. 132 2

CORRUGATED METALLIC ROOFING CO. LIMITED TORONTO, CANADA. **IRON**

General Agents,
H. McLAREN & CO.,
630 Craig Street - - - - Montreal.

Banque d'Hochelaga

Montreal, April 12, 1904.

NOTICE

Is hereby given that a dividend of three and one-half per cent. (3½ p.c.) for the current half year, equal to seven per cent. (7) per annum on the paid-up capital stock of this institution has been declared, and that the same will be payable at the head office or at its branches, on and after the 1st day of June next.

The transfer books will be closed from the 17th to the 31st of May next, both days inclusive.

The annual general meeting of the shareholders will take place at the head office of the Bank, in Montreal, on Wednesday, the 15th day of June next, at noon.

By order of the Board,
M. J. A. PRENDERGAST,
General Manager.

90 24eod

TO MANUFACTURERS

The undersigned have exceptional facilities for placing good clean goods with the trade as well as with the consumers, and would most respectfully solicit correspondence with manufacturers.

LOUNT & DAFOE, Mfrs.' Agents,
121 8 2aw 29 Colborne st., Toronto.

The Quebec Bank

DIVIDEND No. 164.

Notice is hereby given that a dividend of three and one-half per cent. upon the paid-up capital stock of this institution has been declared for the current half year, and that the same will be payable at its Banking House in this City, and at its Branches, on and after Wednesday, the First day of June next.

The Transfer Books will be closed from the seventeenth to the thirty-first day of May (both days inclusive).

The Annual General Meeting of the Shareholders will be held at the Bank on Monday, the 6th day of June next. The chair will be taken at three o'clock.

By order of the Directors,
THOMAS McDOUGALL,
General Manager.

Quebec, 19th April, 1904. 97 13 2aw

The **J.S. PRINCE CO'S** PAY STORES



A LITTLE AT A TIME.

are the best adapted for new beginners in housekeeping. We can furnish you a home with all kinds of

Furniture and Carpets

of originality and distinction of designs, from the very best makers for Cash, but if you have not the ready cash, you can take advantage of our easy payment system, and pay a little at a time. We are, perhaps, the largest distributors in the city of that particular system, and you'll find our terms very liberal. All we ask is that you give us a call—our staff will extend every courtesy, whether you buy or not. Remember the address:—

33 to 39 St. Lawrence St., Near Craig Street.

Get a Set of Clarke's Colored Souvenir Postal Cards! The Best Colored Cards ever published. No Canadian postal card has met with such an enormous sale. Send a few sets home to your friends; price 25c a set; get them from the publisher, W. J. CLARKE (The Wigwam), 138 Peel st.

SPOKE AT BARRIE.

Mr. R. R. Gamey Attracts Large Audiences.

Barrie, Ont., June 4.—Mr. R. R. Gamey, the member for Manitoulin, made his first appearance on a platform in Simcoe County here last night, and received a great reception. The Opera House was crowded, people having driven in from the country for miles to hear the man from Manitoulin tell his story. Dr. Palling, president of the Barrie Conservative Association, presided, and on the platform were several members of the Legislature. K. A. Duff, M.L.A., Dufferin, opened the meeting with a short speech, and was followed by Mr. Gamey, who spoke for nearly three hours, dealing with his subject in such a manner as to hold the close attention of the audience throughout.

Steerage Crowded on Cut Rates.

London, June 4.—The entire steerage of the American line steamship Philadelphia, which sails from Southampton to-day for New York, has been taken by passengers who have availed themselves of the new $2 rate.

Richelieu & Ontario Steamers now running to Toronto via 1000 Islands and Rochester, N. Y. See advertisement in another column. 121

Special Notice.

Lovely pianos by Newcombe, Bell and Dominion arriving this week at Willis and Company's, 2470 St. Catherine street. These are special art products, designed for wedding presents; any one can see them by asking at Willis and Company, 2470 St. Catherine street. 121 4 2aw

Montreal, May 26th, 1904.

The Denis Advertising Company wish to notify the advertisers and the public, that the Bovril sign on the side of Messrs. Gravel Freres' Building, corner McGill College Avenue and St. Catherine street, was removed from the wall of that building to oblige a tenant of Messrs Gravel Freres. This was done with the permission of the Bovril Company, and not through any fault of the Denis Advertising Company.

GRAVEL FRERES & Co.

THE COLLVER TOURS (*De Luxe*)

Small groups, Summer and Fall, for

Japan

(Never so brilliantly interesting. Never more safe.)

Round the World

In the Early Fall, with or without

JAVA and BURMA

("On the Road to Mandalay")

If you wish to see the fascinating lands of the Far East without a sense of responsibility; if you dislike the idea of being rushed through Japan and India in a crowd, and wish the privacy and the personal attention impossible in a large party, and if you demand the very best in travel ask for booklet 9.

Distinction. Distinctiveness.

LEON H. COLLVER,
368 Boylston Street, Boston.

DEATHS REPORTED

Cornwall, Ont. — Mrs. Fred. McLeod, daughter of Wm. Johnston, South Branch, is dead, aged nineteen years.

Peter R. Grant, of South Branch, Glengarry, is dead, aged 76 years.

Mrs. James Scott, of St. Andrews, is dead, aged about sixty years.

Moncton, N. B.—Roland F. Keith is dead at Kinnear Settlement, near Petitcodiac, aged 53. He was for many years a deputy sheriff and was well known.

Mrs. Sarah Hunter is dead at Nappau, aged 78.

Peter Esson is dead at Barnaby River, aged 89. He was a native of Dumbarton, Scotland.

News has been received of the death at West Somerville, Mass., of Thomas C. Connor, formerly a prominent contractor in Moncton. Mr. Connor was about 50 years of age.

A Fatal Chisel Cut.

Special to the Montreal Star.

Winnipeg, June 4.—Alex. Hassard, a young farmer of Weyburn district, jumped from a rig with a chisel in his hip pocket, when the chisel struck the wheel and cut the main artery in one of his arms. No doctor being near, he bled to death before medical aid could be secured.

"The American does not remember, he does not feel; he lives in a materialistic dream," says M. Ostrogorski in his book, "Democracy."

Milton Hersey, M. A. Sc. (McGill), City Analyst, Provincial Analyst Chemist of the C. P. R.

ANALYSES FOR THE PUBLIC

PHONE MAIN 2852.
146 ST. JAMES STREET, Montreal
134tf

The Montreal City and District Savings Bank.

Notice is hereby given that a dividend of eight dollars and a bonus of two dollars per share, of the capital stock of this institution, have been declared, and the same will be payable at its banking house, in this city, on and after

SATURDAY, the 2nd day of July next.

The transfer books will be closed from the 15th to the 30th June, both days inclusive.

By order of the Board.

A. P. LESPERANCE,
Manager.

Montreal, May 31st, 1904. 130 3 2aw

LOVELL'S

MONTREAL DIRECTORY

FOR 1904-1905.

Price to Subscribers, $5.00.

The publishers respectfully inform the public that their agents have finished taking the names of the citizens for the Directory of 1904-1905, and they earnestly request those who are anxious to have their names, addresses and business printed correctly to call at their office, 23 St. Nicholas street, on June 6, and see the proof sheets in order to make their final correction.

No order for a subscription will be received after June 15. Any copies remaining on hand after publication will be sold at a premium.

JOHN LOVELL & SON, Ltd.,
Montreal, June 4, 1904. Publishers.

H. M. Dockyard, Bermuda,
18th May, 1904.

TENDERS are invited for the purchase of H. M. Ships "Medway" and "Medina," now lying at H. M. Naval Yard, Bermuda. These ships are twin screw iron Gun Boats, unprotected, of 363 tons displacement and 200 horse power, and were launched in 1876; to be sold as they stand with engines intact.

Further information may be obtained on application to Naval Store Officer, Bermuda.

Tenders will be received at the office of the Captain-in-Charge up to noon on Saturday, 16th July, 1904.

By order,
R. J. HALL,
Naval Store Officer.

131 2 2aw

GENERAL HOSPITAL. — The visiting governors to the Montreal General Hospital for the week commencing Monday, the 6th June: R. A. Becket, Thos. E. Hodgson, George Brush, Geo. A. Childs.

DEBENTURES FOR SALE.

SEALED TENDERS, addressed to the City Council and marked "Tenders," will be received by the undersigned up to Monday, June 20th, at 4 p.m., for any or all of the following debentures, offered for sale by the City of Niagara Falls, Canada.

$18,86.59 Local Improvement Sidewalk, 20 year debentures.

$15,828.85 Local Improvement Sewer, 30 year debentures.

$12,000.00 Water Works, 15 year debentures.

All debentures guaranteed by the city at large, and bearing interest at 4 per cent., are repayable in equal annual consecutive instalments of principal and interest.

Highest or any tender not necessarily accepted.

JOHN ROBINSON,
Clerk.

Niagara Falls, Can., May 28th, 1904.
130 5 2aw

CATHOLIC BOYS' HOME. — St. Joseph's Home for Catholic Boys has been opened at 396 Wellington street, under the auspices of the Redemptorist Fathers of St. Ann's Church. Rev. Father Holland, C.SS.R., is in charge of the work.

STREET GOSSIP AND STOCK EXCHANGE ECHOES.

Star Office, Saturday, June 4.

The record of five months' price changes in the stock market shows that trading has run within a decidedly narrow groove for such a comparatively lengthy period. This was in a large measure due to the striking contraction in the volume of operations owing to the gradual elimination of the public as a factor in the trading. Left to professional traders, the market maintained some attraction for a time, but finally fell into a state of almost complete stagnation. There were slight revivals of interest a few times, when attempts were made to create a public following, but all such efforts failed dismally. At the end of the five months, prices for the part hung about midway between the high and the low levels of that period. The local market is by no means an isolated instance of this kind, as practically all the markets of the world have been troubled with lack of public trading. The general feeling is that any change from the prevailing conditions will be deferred until after the presidential election in the United States. If Wall Street brightens up after that, there is a probability that local traders would take courage and create a better market.

In an appreciative article on the Wabash Railway System, and more particularly the prospects for the preferred stock, Hermann Kaiser, banker and broker, New York, says: The Pittsburg line of the Wabash will be opened for traffic in July, and by contract with the Carnegie Steel Company it will receive 25 per cent. of the tonnage from those works. This will bring new revenue to the amount of $2,000,000 per annum, and, assuming that it can be handled for 50 per cent., the net profit will be $1,000,000 per year. Adding $500,000 to the net earnings for the Exposition business and the actual surplus of the Wabash System for the current year, and also for 1905, will be about $2,300,000 after paying 6 per cent. on the debenture A bonds. This is equal to the full 6 per cent. on the debenture B bonds, and 3 per cent. on the preferred stock, and these results are obtained from only two sources of new business.

He considers Wabash preferred the cheapest low-priced stock in the market.

Wabash is run by George J. Gould, who has the backing of such men as John D. Rockefeller and Andrew Carnegie. At the time that Jay Gould died railroad affairs were very much mixed, rates were being cut ruinously, earnings were decreasing and receiverships were frequent. George Gould's inheritance, from more points of view than one, looked like a white elephant, but he not only kept the Missouri Pacific out of the hands of receivers, but vastly improved the property, and established the stock on a 5 per cent. dividend basis as well as the confidence of investors in it. In the same period he has raised the Wabash from two streaks of rust between Toledo and Kansas City, to the dignity of a trunk line that is capable of handling tonnage on an equal basis with Pennsylvania and other first-class roads. In the matter of management, Wabash is in the front rank.

The Bank of England this week reported an increase for the week in gold coin and bullion holdings of £167,063. Proportion of reserve to liabilities is now 46.33 per cent. against 48.10 last week, 48.09 May 19, and 48.72 May 12. The highest percentage thus far in 1904 was 50.55 in the week ending March 17; the lowest, 37.50, on January 7.

The detailed statement compares as follows with the same week one and two years ago:

	1904.	1903.	1902.
Bullion—	£32,547,401	£35,251,404	£36,550,856
Reserve—	22,590,000	24,224,719	24,803,701
Notes reserved—	20,660,000	22,103,350	22,413,495
Prop. reserve to liabilities—	46¾ p.c.	49⅝ p.c.	50 p.c.
Circulation—	28,707,000	29,301,685	29,522,155
Public dep.—	8,351,000	7,426,683	8,892,675
Other dep.—	40,242,000	41,276,091	40,446,672
Gov. securities—	17,674,000	14,799,505	14,293,385
Other securities—	27,239,000	27,508,544	28,130,038

The most important items in the Bank of England statement at the same period in years prior to 1902 compare as follows:

	Bullion.	Reserve.	Other Securities.
1901..	£36,069,386	£24,292,931	£27,761,710
1900..	33,153,985	21,444,685	36,169,586
1899..	30,140,856	19,120,956	34,494,113
1898..	37,023,216	26,046,273	32,649,683

Ratio of Bank of England's reserve to liabilities at this date in years prior to 1902 was as follows:

	Per cent.		Per cent.
1901	50	1896	59¾
1900	44⅝	1895	63½
1899	38⅜	1894	68⅞
1898	48	1893	41½
1897	50½	1892	44⅜

The record of price changes and transactions for five months, from January 1 to May 21, is as follows:

	Open.	High.	Low.	Close.	Sales.
TRANSPORTATION—					
Canadian Pacific	118	120⅝	*109¾	117	36,934
Twin City	90	96⅜	87½	94	23,582
Toronto Rails	99	102⅝	96½	100⅝	8,326
Detroit United	66	67⅛	60½	62	5,199
Montreal Street	208	213	*197⅞	209	11,922
Montreal Street (new)	190	209	190	205½	1,540
Toledo Electric	22½	22⅛	18	19¼	3,225
Richelieu and Ontario	80	87½	79½	86	11,771
Trinidad Electric	72	77	70	72	6,165
Halifax Tram	87	94	86	93	659
Minn., St. Paul and "Soo"	60	60	60	60	38
do. do. pfd.	117½	117½	117½	117½	50
Winnipeg Elec.	172	172	172	172	46
Total					109,457
*Ex-dividend.					
INDUSTRIALS—					
Dominion Iron	9½	12⅜	8	9½	11,719
Dominion Iron pfd.	26	35½	24	29½	3,765
Montreal Power	76	76	69⅞	73¾	24,495
Dominion Coal	71¾	71¾	51	64	19,552
Dominion Coal pref.	110½	110¾	108	110¾	1,322
Nova Scotia Steel	81½	82	72	73¼	7,547
Nova Scotia Steel pfd.	115	119	114	114	313
Ogilvie Mills	180	180	180	180	25
do. pfd.	119	122	118	118	584
Montreal Street	60	60¼	30	30	41
do. pref.	90	93	80	86	355
Commercial Cable	164	192½	164	192½	2,186
Bell Telephone	151	155½	*132	143½	2,645
Bell Telephone (new)	136	137	126	137	2
Montreal Telegraph	158	163	156	157⅛	534
Montreal Cotton	105	110	104	107	422
Intercolonial Coal	80	85	80	85	25
Windsor Hotel	80¾	85	80¾	85	183
Dominion Cotton	33	35½	33	34	506
Merchants Cotton	50	50	35	40	30
Laurentide Pulp	74½	74½	74½	74½	98
Northwest Land	180	180	150	160	243
do. pref.	98	100	98	100	729
Hamilton Electric, pfd.	89¾	89¾	89	89	40
Canadian Rubber	50	50	50	50	45
Coloured Cotton	44	44	32½	32½	368
Mackay Companies	24	24	21½	21½	575
do. pfd.	68	68	67	67¼	395
Total					78,744
*xd and ex new.					
BANKS—					
Montreal	248¾	250	*244	*244½	1,472
Hochelaga	131½	140	131½	*136	359
Bank British North America	126	126	126	126	5
Molsons	195	202½	195	200¾	785
Molsons (new)	195	195	195	195	1
Toronto	226¾	230	*224	*224	137
Merchants	151	160¼	150¾	*156	617
Montreal (new)	242	242	242	242	10
Eastern Townships	156½	161¼	156½	161¼	61
Commerce	152¾	156	149½	*151½	736
Union	132¾	132¾	130	132	90
Quebec	119	130	118	*125	348
Royal	203½	203½	203¼	203	71
Nova Scotia	267	267	262¾	262¾	25
Total					4,707
*Ex-dividend.					
BONDS—					
Dominion Iron	56	70¼	52	65	$754,000
Ogilvie Mills	112	115	110	115	30,000
Dominion Coal	108	108½	107	107	6,500
Montreal Street	103¾	106	103	104½	31,800
Nova Scotia Steel	104	109	109½	109	73,500
Laurentian Pulp	100	100	100	100	1,000
Montreal Harbour 4s	100	100	100	100	33,000
Winnipeg Railway	107	107	107	107	1,000
City of Montreal 4s	101	102½	101	102½	10,700
City of Montreal 7s	180	180	180	180	56
Coloured Cotton	98	98	94½	94½	2,000
Bell Telephone	105	105	105	105	500
Cable Registered	92¾	92¾	92¾	92¾	1,000
Cable Coupon	92¾	92¾	92¾	92¾	12,000
Total					$957,056
Mining—					
Payne	.12	.12½	.07	.09	45,700
War Eagle	.12½	.12½	.09	.10	5,500
Total					51,200

HOW BUCKET SHOPS FLEECE THEIR PATRONS.

President Pomroy's announcement, on assuming the presidency of the New York Stock Exchange, that the governors were determined to maintain a high standard of business honor, and discipline members guilty of illicit practices, together with the exposure, failure, and prosecution of concerns forced out of the Consolidated Exchange on charges of "bucketing," have attracted wide attention, says the Philadelphia Stockholder. Nearly every prominent bank in the Wall Street district has been written to by anxious customers of concerns whose business methods resemble those followed by the firms exposed. Such suspicions in many cases have been groundless, but the distrust has been universal, with the result that the business of many reputable brokerage houses has been seriously interfered with. This has led to the question being asked generally, "What is a bucket-shop?" The query has been put by doctors, lawyers, merchants, and many other private parties unfamiliar with the Wall Street routine.

In general it may be said that a bucket shop is a brokerage office where orders are never executed, and the funds of customers are fraudulently appropriated. One of the most successful New York bucket shops has an extensive suite of offices, fitted up with all the paraphernalia of a stock exchange house. Operators appear to be receiving despatches over private wires, and a score of clerks are busy posting quotations on the bulletin board. The rooms are always filled, and the office does a very heavy business. But the wires do not go outside the building at all, leading only to a basement room, from which despatches are sent and the fake scheme directed.

All the business is done on a one or two-point margin, no one being allowed to put up more than five points. In that way a variety of small customers are reached, who deposit ten, twenty or fifty dollars, as the case may be. If half a dozen persons buy Union Pacific at 84 on a one-point margin the manager of the office gives the signal for a fictitious quotation of 83. That wipes out the contingent, and the office "buckets" the proceeds, which sometimes amount to as much as ten or fifteen thousand dollars in a single stock. In cases where fictitious quotations are not possible, the more wealthy bucket shop men club together and depress values on the regular stock exchange to a point where their customers' margin becomes exhausted. They may spend ten thousand dollars in doing this, but where several hundred thousand shares are involved their relative profits are enormous.

In this way the bucket shop always wins, except in a continually rising stock market, where some concerns have been forced to the wall. The public, as a rule, only buys for an advance, and never sells stock short.

New Incorporations in May.

Special to the Montreal Star.

New York, June 4.—The monthly compilation by the Journal of Commerce of new incorporations in the Eastern States shows that in May these incorporations reached an aggregate of $132,000,000, which amount is largely below the totals of 1903, 1902 and 1901. However, the figures were $57,300,000 larger than those for the previous month of April, but this gain is the result of two new companies alone—United States Realty and Improvement Co. and Lake Superior Corporation.

Investment Securities

4½ Per Cent. TO 5½ Per Cent.

DOMINION SECURITIES CORPORATION, Limited.

E. C. Norsworthy, Manager.

133eodtf

Jacob Berry. H. L. Bennet

Jacob Berry & Co

Members { New York Consolidated Exchange. New York Produce Exchange. Philadelphia Stock Exchange.

ESTABLISHED 1865

STOCKS, BONDS, GRAIN, COTTON.

84 St. Francois Xavier St., Montreal.

42 Broadway, New York

Direct private wires in our branches at BOSTON, HARTFORD, NEW HAVEN, BRIDGEPORT, PHILADELPHIA, QUEBEC, ALBANY, BROOKLYN.

Pamphlets and other data on financial markets issued upon request.

109 2aw tf

MONEY MAKER



Published in the Interests of Meritorious Industrial Enterprises.

20TH CENTURY PROGRESSION

Our fathers used the goose quill—
We employ the typewriter.
Our fathers used the scythe,
We use the mowing machine and self-binder.
Our fathers used the hand printing press,
We use the cylinder press and linotype.
Our fathers used tallow candles.
We use the electric lamp—Roentgen rays and radium.
Our fathers used the telephone and cable.

But to-day we use the greatest of all known inventions, detailed information of which has been carefully prepared and is described in the MONEY MAKER.

A MARVELLOUS WIZARD.

The greatest profit ever made by shareholders who purchased stock in any commercial enterprise was a profit of two thousand dollars received for every one dollar invested. The raise in value of this stock from one dollar per share was as rapid as the success of the enterprise was considered by the world to be phenomenal. A wizard was at work and the public benefited.

A marvellous wizard is at work again. Same opportunity exists once more, but for the moment only. Being ever on the alert, I have secured a block of stock. I have taken advantage of the labours of this genius for my own benefit and for my clients, and I now invite the public to participate. What I can offer you to-day for one dollar promises to equal in a short time the world's greatest investment, in which every one hundred dollars invested returned the investor two hundred thousand dollars.

Endorsed by the world's greatest scientists, by men renowned for having achieved success in leading commercial enterprises, who have individually invested thousands of dollars in the proposition, I am now about to place on such a footing by my unique plans, as to allow the smallest investor to participate upon such easy terms as to permit even the lowest salaried people to get in on the ground floor on practically their own terms, and thus secure an interest in a proposition unparalleled in the history of finance.

The story of Aladdin's lamp and the wonderful things it accomplished for its possessor is being surpassed to-day by the fairy-like actualities accomplished through the corporate ownership of meritorious inventions.

Blazing Bold before the Civilized World

Fully protected, as one more golden opportunity which will be eagerly grasped by the few who will be fortunate enough to secure a portion of the limited number of shares I can dispose of, before the inevitable enhancement in value takes place, in what promises to become in a short time one of the world's greatest industrial enterprises.

Send to-day for a copy of the Money Maker

A most remarkable publication, containing in every line golden information, together with a price list of upwards of a thousand popular stocks.

Printed in colours, beautifully illustrated with half-tone cuts, including a panoramic view of one of the most sublime spectacles in America.

Sent gratuitously to you upon request to the editor,

NORRIS P. BRYANT,

The Largest Dealer in Unlisted Securities in all Canada.

Originator of "I WILL BUY." "I WILL SELL."

Few readers of the principal newspapers published in Canada and the United States can have missed reading during the past five years my quotations for the purchase and sale of stocks under the headings of "I Will Buy—I Will Sell."

This advertising method which I have originated has cost me thousands of dollars, but I now hold in return:

The LARGEST LIST OF CLIENTS IN CANADA.

The BEST PLEASED LIST OF CLIENTS IN CANADA.

The BROADEST STOCK KNOWLEDGE OF ANY BROKER IN CANADA.

My advertising has brought me into correspondence with a multitude of investors who write me either with a view to purchase or to sell stocks which comprise the shares of every active company on the continent.

The unique position I now hold over the financial market cannot but make money for my clients. My information is sure.

If a stock is weakening not to rise again, I receive urgent selling orders. If strengthening in value for solid causes, buying orders come pouring in. In either case I am kept early and well informed. The pulse of the market beats constantly through my large list of clients by way of either my Telegraph service, Long Distance phones, or methodical correspondence. My position enables me to advise the purchase or sale of stocks.

Montreal Star. 6-4-04

NORRIS P. BRYANT,
York Chambers, MONTREAL.

Please mail me, free of charge, copy of the MONEY MAKER.

NAME ...

ADDRESS...

Gerth's Smoking Mixture

Must and does satisfy the most fastidious, for these reasons:
It is a blending of four of the finest tobaccos grown.
A cool, delightful smoke. There is nothing to equal it.

40c—1-4 lb. 80c—1-2 lb. $1.60 per lb.

E. A. GERTH, 2263 St. Catherine St. Tel. Up 1376.

Toronto and Ottawa Bank Clearings.

Clearings of Toronto banks for the week, with comparisons, were:

This week	$17,022,249
Last week, five days	13,386,415
Year ago	18,660,171
Two years ago	18,156,123
Three years ago	13,601,102
Four years ago	11,176,040

Ottawa Clearing House statement: Total for week ending 2nd June, 1904, $1,846,901; corresponding week last year, $2,277,538.

Edmonton Building Lots

A Safe and Profitable Investment.

Phone, write or call for full particulars.

R. P. INGLIS & CO., Phone Main 3874. 110 Temple Bldg.

132tf

FREE

THE MINING HERALD.

Leading mining and financial paper, giving all the news from all the mining districts and containing latest and most reliable information on the mining and oil industries, principal companies, dividends, etc. Every investor should have it. We will send it free for six months upon request. A. L. WISNER & CO., 32 Broadway, New York.

THE PROFITS OF WIRELESS TELEGRAPHY.

An Expert Review of the Possibilities of THE MARCONI SYSTEM.

THE WALL STREET JOURNAL

New York's greatest financial newspaper, the standard investment publication of the United States, in a recent consideration of the earning possibilities of the Marconi Wireless Telegraph Company of America, published the following:

"The rapidly increasing importance of the Marconi Wireless Telegraph as a commercial factor has aroused great interest among both prospective stockholders and the general public in the prospective earnings of the company. The following estimates give a clear insight into the marvellous earning possibilities of the new system and its comparison with the cable system now in use.

"Mr. Marconi in a recent interview pointed out the great profit of the wireless service to steamships both for the Wireless Company and for the publishers of the ship newspapers. One news message will be received by all ships alike at an initial expense of but one message. The ships, however, will each pay the full rate for the service as though separate dispatches had been sent to each. Supplying 1,000 words to 50 ships will bring the revenue of 50,000 words, though no ship unsupplied with the Marconi instruments can receive a word of the dispatches.

"There are 40 trans-Atlantic ships now equipped with Marconi instruments. Let it be assumed that only ten ships out of the total number equipped receive the daily news service. The complete news would require about 100,000 words daily, but estimating only 5,000 words per day at 5 cents each, (one-half the present press cable rate,) the annual receipts will be $912,500. Estimating the cost at 10 cents per word, the daily expense would be $500, or annually $182,500. This leaves the enormous net profit of $730,000 annually even at this remarkably conservative basis. The present contracts of the Marconi Co. for news services are on the basis of 25 cents per word.

"The earning capacity of the prospective commercial trans-Atlantic service can also be estimated from the data now known. The entire cost of a Marconi system, with a terminus in America and in Europe, is $100,000. This system is capable of handling 30 words per minute with one set of instruments. The cost of cable operation is less than 25 per cent. of the gross revenues. The normal cost of the Marconi system will probably be less than one-half this figure, but for the purposes herein it can be assumed as equally as large. The present cable charge is 25 cents per word. The wireless charge can be assumed at 10 cents. As an additional factor of safety 50 per cent. may be deducted from all factors of income and 100 per cent. added to all those of expense.

POSSIBLE REVENUE.

One station, 30 words per minute, for one year dispatches 15,768,000 words, 50 per cent. deducted from number of words and from hours of operation, at 10 cents per word, gives a gross revenue of $394,200. With three sets of instruments the gross revenue would be..... $1,182,600

PROBABLE EXPENSE.

Cost of one station as described—$100,000, plus 100 per cent. factor of safety equals	$200,000
Interest on this at 8 per cent.	16,000
Depreciation	20,000
Maintenance and repairs	20,000
Cost of operation at 25 per cent. of gross revenue of station	295,650
Aggregate expense per annum	351,650

Thus leaving a possible profit of $830,950 on each station. There are fourteen cable stations working at full capacity. Fourteen Marconi stations required for the world's business would clear $10,000,000 as profit.

"The great advantage of the wireless system over those now used is in its low initial cost of establishment. The Congressional Committee of the 56th Congress presented an estimate of the probable cost of establishing a Government cable totaling $25,176,780. This was for a cable from San Francisco to Manila. To parallel such a cable with the Marconi system, capacity equally as great, would cost $850,000. There would be a saving in interest charges annually of more than the total cost of installing the Marconi plant.

"The profitable results to stockholders in such a system can be shown equally clearly. Estimating the present cable revenues at present charges and full capacity, the gross income is $8,760,000 per annum. Conservatively estimating the wireless system capacity and charge at one-half the cable system, the gross income to the wireless system is $2,190,000. Estimating cost of transmission per word as the same, the cable company at the end of the year has a balance available for dividends of $3,045,250, or a little over 12 per cent. on investment. The Marconi system, on the other hand, has $976,000 balance available, or a little over 100 per cent. annually on investment."

We would like to send you a picture of Marconi suitable for framing and a copy of the Marconigram for May. Send 10 cents to cover the cost of mailing.

June 20, 1904, the Price of Marconi Securities Advances 20 Per Cent.

If you hesitate much longer over the question of buying into the Marconi Wireless Telegraph Company of America, it will be too late. The allotment of $5.00 certificates is nearly gone. None can be purchased after June 20th. After that date the price will be advanced 20 per cent. to $6.00.

The Company is capitalized at $6,650,000, all common—no preferred stock or bonds. Of this amount $460,000 is as yet unissued and may be issued for the benefit of the company's treasury, only. The company has six stations in the United States through which connection is had with over 40 transatlantic steamships and with foreign stations in England, Canada and Italy. The revenues of the company increased over 700 per cent. during the last year. The English company earned a net profit of over $50,000 during the same period. The system has been developed faster than either Morse's telegraph, Field's cable or Bell's telephone. Fortunes were made out of investments in all those enterprises. Greater fortunes will be made out of Marconi stocks. There are no bonds or preferred stocks to take precedence over the common stock we offer. Every stockholder is on an equal basis.

As managers for the underwriters who control the stock of the company now offered for sale we are enabled to accept applications for the $5.00 certificates in amounts of not more than $1.000 nor less than $100 up to and including June 20th, 1904. After that date no application will be received for less than $6.00.

SEND FOR PROSPECTUS AND FULL INFORMATION. MAKE ALL CHECKS PAYABLE TO

MUNROE & MUNROE, MANAGERS FOR THE MARCONI UNDERWRITERS,

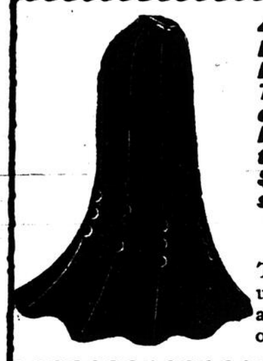
Canada Life Building, Montreal. Broad Exchange Building, New York. Knickerbocker Trust Building, New York; 19 Congress Street, Boston.

The John Murphy Company,
LIMITED.

Great Midsummer Clearing Sale!

The Goods You Want to Buy at Money-Saving Prices!

Amazing reductions abound in all the departments! Come and have a look round Monday while the harvest of bargains is still at its biggest! Here is a "snap" you don't want to miss!



400 Ladies' Walking and Dress Skirts, all in beautiful light weight Tweeds, splendidly tailored, seven gored cut, latest summer style, actual worth $5.50 to $7.50, choice of the assortment,

$3.75

The above is part of a large manufacturers's stock cleared for cash, and no more genuine bargains are offering in Montreal to-day.

Some Clearing Lines On First Floor

GREAT REMNANT SALE!

All Remnants of Gingham,
All Remnants of Prints,
All Remnants of Fancy Muslins,
All Remnants of Dimity Muslins,

ALL HALF PRICE.

All Fancy Sateen Foulards,
All Fancy Gingham,
All Fancy Matting, all colors, stripes and checks,
All Fancy Dress Muslins,
All Fancy Twine Cloths,
All Fancy Colored Piques,

20 PER CENT. OFF ALL ABOVE LINES.

All Self Colored Dimities, all colors to choose from,
All Fancy Grass Linen and Pine Apple Cloth.

25 PER CENT. OFF THE ABOVE LINES.

300 yards all-wool Flake Dress Goods, assorted colors, worth 50c. This line Half Price, per yard **25c**

The John Murphy Co., Limited

2341-2343 St. Catherine Street.

Terms Cash. Corner Metcalfe. Tel. Up 2740.

ST. HENRY SYNDICATE

The Largest Departmental Store in the West End.

CASH OR CREDIT.

JUNE DISCOUNT SALE!

20 p. c Reduction

And a Further Discount of **10** per cent. will be allowed on SUITINGS, FURNITURE, CARPETS, OILCLOTH, etc.

We have in a very superior choice of MEN'S AND BOYS' SUITINGS in all the latest shades.

Our TAILORING DEPARTMENT is under the management of a high-class tailor. Style, cut and finish guaranteed.

Order a Suit now and get the extra discount.

St. Henry Syndicate, L. ABINOVITCH, Proprietor, 3490-3504 Notre Dame st., St. Henry.

The CANNIFF CORSET

Forms an exceptionally graceful foundation on which to build "fashion's latest creations."

OUR LATEST MODEL.
[Like Illustration]

is obtained from one of the best designers known. We spare no expense in the manufacture of these Corsets, so as to give our patrons **the most serviceable and artistic corset on the market.**

Only the very best materials used.

MAIL ORDERS RECEIVE PROMPT ATTENTION.



Canniff Corset Co.,

105 BLEURY STREET,

PHONE M. 2057. MONTREAL.

AGENTS WANTED.

Clarke's Colored Souvenir Postal Cards.

Have you seen them? Selling very fast. Price 25c a set. Get them from the publisher, W. J. CLARKE, 138 Peel st., near the Windsor Hotel.

PALE PEOPLE SHOULD TAKE COVERNTON'S IRON BLOOD PILLS, 25 cts. box, 5 for $1.00, for sale by all Druggists, D. Waiaga & Bro. Agents, 123 St., 123 25 2aw — Hamilton, Ont.

FIREWORKS ! ! !

We can supply anything from the smallest Firecracker to the most magnificent display.

PYRO-SPECTACULAR DRAMAS AND DISPLAYS OF FIREWORKS upon any scale of magnitude.

Send for Programme.

CELEBRATION GOODS:

Flags, Lanterns, Torpedoes, Firecrackers, Paper Horns, etc.

Send for catalogue.

T. W. HAND, Firework Co., Ltd.

ALIEN DIRECTORS FOR RAILWAYS

Government Measure Is Ready But No Date Set for Presentation.

INEFFICIENT QUARANTINE

The Government Criticized for Carelessness of Its Officers in Passing Athenian.

Special Staff Correspondence:

The Press Gallery, House of Commons, Ottawa, June 4.—Everybody was tired in the House of Commons yesterday and there was an absolute lack of the snap which ordinarily characterizes the proceedings. A good deal of business was done. Mr. Fisher, like everybody else was tired, consequently he did not talk very much and, therefore, a considerable part of the estimates of his department were passed.

Mr. Marcil, of Bonaventure, introduced a bill respecting the Huron & Ontario Railway Company.

Mr. MacPherson introduced a bill to incorporate the Farmers' Bank of Canada.

ALIENS AND RAILWAYS.

Mr. Casgrain asked when the Government would bring down the promised bill to require that on all railways in Canada a majority of the directors shall be British subjects.

The Premier replied what the bill is ready, but he did not say when it will be introduced.

Mr. Borden for the third time on three successive days, asked whether the Government was represented by counsel at the enquiry respecting the employment of aliens on the Grand Trunk Pacific Railway survey.

Sir Wilfrid for the third time answered that he did not know. It is a matter under the jurisdiction of Sir Wm. Mulock and that gentleman is still absent from the capital.

THE CANADA-MEXICO LINE.

Mr. Earle asked whether Victoria, B.C., would be a port of call for the steamers of the new line to be established between Canada and Mexico.

Sir Richard Cartwright replied that the steamers would call at Victoria, inward and outward.

Mr. Daniel asked whether the vessels for the service between Canada and Mexico on the Atlantic coast would call at St. John, N.B.

On this point Sir Richard was not so sure, but he was hopeful that it would be possible to make an arrangement which would be satisfactory to St. John.

THE FAST ATLANTIC SERVICE.

Mr. Clarke asked whether any negotiations were going on with respect to the establishing of a fast Atlantic service.

"There are no negotiations going on at present," replied Sir Richard.

"The whole thing is over then," asked Mr. Clarke.

"No," answered Sir Richard, "I would not say that."

INEFFICIENT QUARANTINE.

Dr. Vrooman illustrated the laxity of the quarantine regulations of the Dominion by instancing the case of the steamship Athenian, one of whose passengers developed smallpox after being landed at Vancouver, B.C. The steamer's passengers were inspected at Victoria, where a clean bill was given. When the passengers were landed at Vancouver it was found that one of them was afflicted with smallpox. When the case was discovered nearly all the steamer passengers had departed. Fifteen of them were rounded up at North Bay, where they are now quarantined at Ontario's expense. Forty of them are being looked after by the city of Vancouver. Dr. Vrooman and other members of the Opposition held the Government responsible for these conditions.

R. Macpherson, of Burrard, B.C., suggested that an investigation be held with a view to determining if the case of smallpox developed between Victoria and Vancouver.

The following quarantine items were passed in supply: Steamer for quarantine service, at Grosse Isle, $30,000; steamer for Victoria, B.C., $20,000; cattle quarantine and veterinary division, $100,000; salaries and contingencies, $150,000.

These completed the quarantine items.

The next items to be taken in supply will be those of the Department of Marine and Fisheries.

The bill respecting the Ottawa electric company came up in the evening. A strong fight was made to have it referred back to the private bills committee on the ground that it amounts to an evasion of the contract now existing between the city of Ottawa and the Consumers' Electric Company, which latter company the Ottawa electric will be able to buy out if this bill becomes law.

The House adjourned at 10.45.

Proceedings in the Senate.

Special to the Montreal Star.

Ottawa, June 4.—In the Senate the Canadian Northern Railway bill, the Manitoba and Keewatin railway bill, the St. Maurice Valley Railway bill, the Nepigon railway bill, and the Alberta railway and Irrigation bill were all read a third time. The following bills from the Commons were read a first time: To amend the G. T. P. Act; respecting the Essex Terminal Railway; to amend the Criminal Code; respecting the punishment of fraudulent debtors.

The following bills were read a third time and passed: Respecting the Vancouver, Victoria and Eastern Railway and Navigation Company; respecting the Canadian Fire Insurance Company. A number of bills were given a second reading, and the Senate then adjourned.

May Locate in Cornwall.

Special to The Montreal Star.

Cornwall, June 4.—The Tough Sole Shoe Company, of Toronto, are negotiating for the location of their factory in Cornwall. They agree to erect a factory 40 by 100 feet to instal machinery to cost $16,000, and to employ forty hands, with a pay roll of $14,000 a year to start with. For this they ask the town for a free site and a loan of $7,500, with an additional loan of $3,750 when they employ sixty hands, and another $3,750 when they have eighty hands and a pay roll of $28,000, the loan to bear interest at 4 per cent., repayable in fifteen annual instalments, beginning the third year after they commence operations.

Grief Led to Attempted Suicide.

Montpellier, Que., June 4.—Mrs. Louis Bissonnette has attempted suicide in a fit of mental aberration, caused by grief over the loss of a child by drowning last autumn. Mrs. Bissonnette made the attempt on her life with a razor, with which she cut herself in the abdomen, afterwards seeking to drown herself in the lake where her child was drowned. Her husband arrived in time to prevent the latter act, but the doctor called in considers that the abdominal wound will prove fatal.

FITS CURED

If you, your friends or relatives suffer with Fits, Epilepsy, St. Vitus' Dance, or Falling Sickness, write for a trial bottle and valuable treatise on such diseases to THE LEIBIG CO., 179 King Street, W., Toronto, Canada. All druggists sell or can obtain for you

LEIBIG'S FIT CURE

PARISIAN

P C



THE PERFECT FIT

—OF THE—

P. C. PRINCESS HIP

Gives to those who wear it that perfect figure required by the clinging skirts so much in vogue at the present time.

It is impossible to find in other makes the quality of the P.C. for the price at which it is offered.

Parisian Corset Mfg. Co., Ltd.,
QUEBEC.

ASK YOUR FRIENDS IF THEY HAVE SEEN THE

XXXX

ON PAGE 11?

ANXIOUS WOMEN

Dr. Wilson's Regulator

Women threatened with or suffering from irregularities and wishing prompt and painless relief should write for

FREE BOOK

which tells how to prevent and correct such irregularities.

Of interest to all married ladies.

The Dr. Wilson Medical Co., 133 2 2aw Box 1171, Montreal.

BELANGER WISHED TO MAKE HIS WILL.

Ste. Scholastique, Que., June 4—Theophile Belanger, as the day of his execution approaches, is turning his thoughts more towards the members of his family. The other day he expressed a desire to make a will so that there would be no trouble over the succession to his property. Gaoler Mireault, however, informed him the law would not accept the testament of a man condemned to death, and Belanger appeared to be much depressed by this news.

There have been rumours about that if the sheriff attempted to exclude the public from the execution, an attack would be made on the gaol to force an entrance. The doors of the gaol yard are wooden and would be easily forced, and it is stated that, with a view to being prepared, the sheriff has appealed to the Attorney-General for a detail of the provincial police to protect the gaol and sustain the privacy of the execution.

Death of Aged Irishman.

Special to The Montreal Star.

Brockville, Ont., June 4. — George Coad, who has been a resident of Kelly township since he was nine years of age, is dead, aged 92. He was a native of Ireland. Mr. Coad was a progressive farmer, but for a long time prior to his death was retired. A family of four sons and three daughters survive.



EMPIRE STYLE—A girdle made of sateen cloth, perfect fitting, never-stretching.

¶ Even the most contrary figure can cultivate a most comely form, without loss of comfort, by wearing E. T. Corsets. Because in E. T. Corsets there is a style made to fit the peculiarities of each kind of figure and give it the proper shape.

¶ E. T. Corsets are guaranteed —your money back for any reason.

¶ Most all dealers sell them.

E.T. Corsets

"The Belfast Warehouse."

HAYCOCK & DUDGEON,

2453-2457 St. Catherine Street,

NEAR DRUMMOND.

MIDSUMMER SALE.

Smallest reduction, ***10 per Cent. for cash.***

Other reductions ranging up to ***75 per cent.***

N.B.—Cash Discount applies only on goods paid for at time of purchase or sent C.O.D.

Goods laid by or charged are not entitled to this cash discount.

Wool, Silk and Cotton Dress Goods,

GROUND - FLOOR.

During this Mid-Summer Sale your Every Purchase is less than regular price.

COLOURED DRESS GOODS—From 10 to 35 per cent. discount.
BLACK DRESS GOODS—From 10 to 60 per cent. discount.
SILKS—10 to 35 per cent discount.
WASH FABRICS—10 to 35 per cent. discount.

We enumerate here a few items from each of the above lines:

Colored Fabrics

FLAKE VOILES—Ground colors of Navy, Biscuit, Pearl, Gray, Bluette and Reseda, with white flecks, 44 inches.... .... 85c
Less 10 per cent. and 10 per cent. for cash.

CANVAS CLOTHS—Plain colours in brown, pearl gray, twine, biscuit, reseda and navy, 44 inches, ... 85c
Less 10 per cent. and 10 per cent. for cash.

TWO TONE BEDFORD CORDS—Colours are mauve and white, gray and white, fawn and white, pale green and white Suitable for house gowns and blouses, 38 inches 75c
Less 20 per cent. and 10 per cent. for cash.

TWO-TONE ENGLISH COVERT, for street costumes or golf skirts; a light weight, wire-wearing material, 40 inches.. .... 85c
Less 20 per cent. and 10 per cent. for cash.

An assortment consisting of **Plain English Coverts, Fine English Tweeds, French Zibelines, fancy Blousings,** and balances of lines broken in colour assortments, all placed on an aisle counter to be cleared.
Less 25 per cent. and 10 per cent. for cash.

Black Fabrics

CREPE DE CHINE, in all wool or silk and wool, at 95c, $1.25, $1.35 and $1.45.
Less 10 per cent. for cash.

EMBROIDERED LLAMAS, plain grounds, with silk dots or figures, 44 inches.... .... $1.00
Less 10 per cent. and 10 per cent. for cash.

EMBROIDERED ETAMINES, with dots or figures, 44 inches, ... $1.25
Less 10 per cent. and 10 per cent. for cash.

HUCAR CLOTHS, plain weaves, also boutonne effect, positively uncrushable, 44 inches,.. .... 90c, $1.15, $1.35 and $1.50
Less 10 per cent. and 10 per cent. for cash.

Fancy weaves in Black Goods, including Boucles, Crepons, Matelasses and Fancy Reps.
HALF PRICE, less 10 per cent. for cash.

Silk Fabrics

BLACK TAFFETA SILKS, suitable for Shirt Waist Suits and trimmings. Two specials worth up to 65c; for 49c
Worth up to 70c for.... .... .. 59c

SATIN FOULARDS—Predominating colours of blue, green, pink, gray and red, with white dots; white grounds with red, blue and black dots, black or red grounds with white dots. Regular price 75c. Special net price.. .... 59c

CHECKED SILKS — Broken checks in a variety of sizes; black and white, or blue and white, 75c. Net sale price.. .. ..59c

VELVET SPOT TUSSORE SILKS for Blouses and Shirt Waist Suits, natural grounds, with woven velvet dots in turquoise, royal and navy blue, brown, black, cardinal and cream, 32 inches.... .... $1.65
Less 25 per cent. and 10 per cent. for cash.

FLECKED SILK for Shirt Waist Suits, black and blue grounds, with white flecks, 21 inches.....$1.15
Less 10 per cent. and 10 per cent. for cash.

Cotton Fabrics

36 in. GARICORDS, resembling pique, white grounds with dots, stripes and designs in black and colours.... ....18c
Less 10 per cent. for cash.

Fine "India" Dimities, made in Ireland, white and coloured ground, with stripes and designs. Price 25c
Less 10 per cent. and 10 per cent. for cash.

FINE ENGLISH CAMBRIC, white ground, with stripes, dots and designs, 32 inches wide, at ....19c and 22c
Less 10 per cent. and 10 per cent. for cash.

DOTTED SWISS MUSLIN, also all linen, with white embroidered; dots; prices range from 23c to 75c
Less 10 per cent. and 10 per cent. for cash.

ALL WHITE MATTINGS in plain and fancy weaves, 25c to 30c .... Sale Price—19c net.

Mail Orders Executed at Reduced Prices.

HAYCOCK & DUDGEON,

Dufort Freres

We have just received direct from the manufacturers, a very choice selection of **LADIES' BLOUSES,** and are able to price them much below the usual figure.

BLOUSES.

WHITE LAWN BLOUSES, nicely made, with two rows of insertion and pleats, in front, pleats at back. Sleeves with cuff of insertion, tie collar, fastened with button. Regular price, $2.25. Sale price $1.50.

WHITE LAWN BLOUSE, made with two rows of insertion and pleats, and trimmed with pretty applique, tie collar fastened with button, cuffs with three pleats and insertion. Regular price, $2.75. Sale price, $1.95.

ZEPHYR (striped) BLOUSES, in colors of pale blue, pink and green, made with pleats, front and back. Regular value, $1.50, for $1.00.

SNOWFLAKED LINEN BLOUSES, nicely made in colors of pale blue, navy blue, and green, with pleats, front and back. Collar with tab. Regular price, $2.25. Our price now, $1.50.

FANCY COLLARS.

Imported direct by us, therefore, we can offer them at inducive prices.

Very superior **SILK COLLAR,** with applique, nice design, worked with steel beads, etc., in colors of pink and white, blue and white, and all white. Regular price, $1.25, for 75c.

SILK COLLAR, nicely worked applique, extremely pretty in some shades as above. Regular price, $1.50, for $1.00.

Sailor Knot style of **SILK COLLAR,** beautifully worked and trimmed with applique, steel beads, pearls, in shades of pink and white, blue and white, and all white, and black and white. Regular $2.75; for $2.00.

SILK CANVAS COLLAR, made in most elegant design, large tab drop in front, eight rings of beautiful applique. Regular price, $4.50, for $3.00.

SATCHELS.

LEATHER SATCHEL, with leather handle, moire silk lining, with fob inside containing purse. Steel fittings. Colors, Red, Gray, Brown and Black. Regular, $1.25, for 75c.

LEATHER SATCHEL, with leather handle, gilt frame and fittings, two fobs inside containing purse, and card case, lined with moire silk. Colors, Red, Grey, Brown and Black. Regular, $1.75, for $1.25.

LEATHER SATCHEL, three fobs, containing smelling salts, card case and purse, lined with silk, leather handle, gun metal fittings and fastener. Regular, $3.50, for $2.00.

LEATHER SATCHEL, with leather handle, fittings steel, three fobs, containing smelling salts, card case, and purse, lined with silk. Regular price $4.75, for $4.00.

LADIES' BELTS.—We have a very fine assortment of Silk.

LEATHER BELTS, Gold and Silver buckles, etc., at all prices, from 15c up.

DUFORT FRERES, 235-237 St. Lawrence Main St.

Will Welcome Montreal Regiment.

Special to the Montreal Star.

Quebec, June 4.—An elaborate entertainment programme has been arranged by the officers and men of the 9th Battalion here for the reception on Sunday of the visiting 65th Battalion of Montreal.



WOMEN have used DR OOWLING'S English Pills with satisfactory results for the past 70 years. Sent by mail to any address. Price $1 and $3 per box. Write or call for further particulars. Sold by all druggists. MRS. OOWLING, 89 Drummond Street, cor. St. Catherine St., Montreal. 130 eod

W. H. Scroggie
LIMITED,

ST. CATHERINE AND UNIVERSITY STREETS.

Ready For Business Promptly at 8 a. m.

HELP WANTED.

WANTED—EXPERIENCED SALESLADIES

in our Whitewear Department, speaking both English and French.

JUNE SALES OF WHITEWEAR

IS BEING ATTENDED BY BUYING CROWDS

January Sale of Ladies', Misses' and Children's Whitewear was an exceedingly successful event. It was a big advance over any previous similar sale. Yet the business then done is being overshadowed by the sales recorded in this June Sale of Whitewear. Pursuing our usual custom, we have secured a larger range of variety in the various kinds of garments, and ordered increased quantities in each style. As previously intimated, the result of practically doubling the size of our orders was to develop a keen competitive spirit among the prominent manufacturers, each of whom appreciated that price economies should not be purchased at the expense of quality.

To-day we hold up for the inspection of keen judges of value, several lines of

LADIES' DRESSING JACKETS

We show many other styles. Our prices for this particular kind of garments grade by easy stages from 65c to $5.50.

Ladies' White Lawn Dressing Jackets made in the Kimona style, yoke back and front, fancy stripe muslin trimming around collar, down the front and around sleeves. Regular value, $1.10. Sale price 75c

Ladies' White Lawn Kimona style Dressing Jackets, yoke front and back, hemstitched, tucked around neck, extending down the front and around sleeves. Regular value, $1.25. Sale price 85c

Ladies' black and white muslin Dressing Jackets, Kimona style, yoke back and front, trimmed around collar, down the front and around sleeves with white lawn. Regular value, $1.35. Sale price 98c

Fancy Muslin Dressing Jackets, tight fitting back, collar, front, skirt and sleeves trimmed with frills and Valenciennes lace, edging, finished with braid. Colours, white and red, white and sky, and white and pink. Regular value, $1.75. Sale price.... .. ..$1.35

Ladies' Dressing Jackets, made of black and white muslin, round collar, trimmed around collar, sleeves and skirt with frills and Valenciennes lace edging, finished with beading. Regular value, $1.98. Sale price.. ....$1.50

THE SILK SECTION BELIEVES IN

DAILY CHANGES OF PROGRAMME

Ample stocks in quantity and variety to meet every demand and satisfy every preference. Does this item for Monday appeal to YOU?

30 pieces Fancy Printed Japanese Foulard Silks, 24 inches wide, in a choice extensive range of select designs, including hair stripes, in navy and white, sky and white, pink and white, and black and white; polka dot designs, various shades, and elegant figured patterns. All this season's goods, and sold regularly at 85c. Special sale price, per yd....65c

FANCY DRESS MUSLINS FOR 5c

The time to procure these beautiful Dress Muslins will be from 8 till 10 Monday morning, when you can select great values for this price. They include figured and open work effects, in a wide range of colourings. Sale price Monday, from 8 till 10 a.m., per yd.. .... 5c

No Phone Orders Taken.

ANOTHER VERY FASHIONABLE NUMBER

LADIES' SILK GLOVES FIGURE

On Monday's List of Special Values

15 dozen Ladies' pure Silk Gloves, in white and black. The quality for which you pay 25c per pair. As we only have sizes 5 1-2, 6, 6 1-2, we place them on sale Monday, between 8 and 10 a.m., for, per pair, ... 15c

Ladies' Bleached Ribbed Vests for 15c

Ladies' Bleached Ribbed Vests, low neck, wing sleeves, neck trimmed with lace and taped; also without sleeves, neck and armholes lace trimmed. Always sold at 20c. Specially priced for Monday at, each.... ....15c

ITEM IN LADIES HOSIERY

Ladies' fine gauge Black Cotton Hose, extra spliced heel and toes, double sole, guaranteed stainless and to give entire satisfaction. Regular 30c value. Special for Monday, per pair.... .... 23c
Or 3 pairs for.... .... 65c

WALL PAPER HEADQUARTERS

The assortment of Wall Hangings shown in this Department is not surpassed by any other house in Canada. A few of the lines are as follows:

Dainty Stripes and Dresden effects; Tapestries in Persian, Turkish, French and old English styles; also some very handsome Verdure and Fruit Tapestries for Dining Rooms; Two Tone French and English Damask and Silk effects; German Hand Prints; Pressed Relief Papers; Japanese Leather effects; "Japanese Grass Cloth," a novel and handsome wall covering actually made with Japanese Grass ingeniously woven together, Plain Tints and Ingrains, Burlaps and Room Mouldings, as well as a splendid collection of the ordinary Floral and Conventional Papers, in Gold Embossed and plain effects. Our prices are always lowest.

Samples supplied by mail free.

18 MORE REFRIGERATORS

To Sell for $5.00 each.

Made as usual, of good hard wood, with galvanized lining and shelves, properly made and well finished throughout. Special price Monday, only.... .... $5.00

HAMMOCKS FOR $1.25.

100 MORE OF OUR SPECIAL HAMOCKS, full size, with valance, strongly made in bright colours. Selling for, each.. .... .. $1.25

$2.00 PATENT SLIPPERS, FOR $1.25

120 Pairs Ladies' Patent Vamp Slippers, cross strap style, kid quarters, turn soles, French heels, sizes 2 1-2 to 6. Regular value, $2.00. Monday special.... ....$1.25

MONDAY'S GROCERY SPECIALS

25 cases Finest Sultana Raisins (seedless), bright and clean, 3 lbs. for.... .... 25c
5 bars Feis Naptha Soap.. .... 25c
Genuine Old English Breakfast Tea. Worth 60c lb. Monday, per lb. 40c
5 lbs. for.. .... $1.90
2 pkgs. Pearline, 1 lb. each. 25c

THOMAS LIGGET'S June Sale of Carpets.

Great advantages to purchasers.
Great stock to select from.
Heavy discounts to realize.

20 p.c., 25 p.c. and 30 p.c.

off your bills.

Curtains, Rugs, Parquet Art and Indian Carpets, Beds, Bedding and Mattresses.

Thomas Ligget, EMPIRE BUILDING, 2474, 2476 St. Catherine Street

ITS POPULARITY INCREASES AS ITS WONDERFUL QUALITIES BECOME KNOWN.

Those who have used Mineral Waters and know how beneficially they affect the system, say that

BEAVER

CALEDONIA WATER

is the most pleasant, the most palatable and the most healthful.

Bottlers:
ROWAN BROS. & CO., Montreal.
J. H. BRYANT, Sherbrooke.
ROBILLARD & CO., Montreal.
E. FORTIER & CO., Quebec.

THE S. CARSLEY CO. LIMITED.

FINE SUMMER SILKS AT STILL LOWER PRICES

9,500 YARDS BEAUTIFUL SILKS FOR THIS SALE



No sale in the history of this store has ever aroused so much enthusiasm among silk buyers as the silk sale of to-day. It has dominated the silk market and struck the silk merchants with amazement, "How Carsley could possibly sell fine silks at such low prices is still a mystery to them."

SURPRISING SILK BARGAINS ON MONDAY.

The special lots selected for Monday's selling will create quite a stir among ladies who are well posted on the values of good silks—not a yard offered but is worth from a quarter to one-half more than the marked prices.

COLORED SUMMER SILKS

AT 18c.—New Colored Japanese Wash Silks, in a variety of dainty colored stripes. Regular 27c a yard. Monday **18c**

AT 35c.—New Satin Chene de Sole, a useful and pretty Silk for smart summer dresses. Monday **35c**

AT 43c.—Extra Quality Fine French Taffeta Silks, very large range of newest shades. Monday **43c**

AT 59c.—Fine French Peau de Sole, a soft, clinging pure silk, that will make distinguished dresses, all best shades. Monday **59c**

STYLISH BLACK SILKS

AT 23c.—Fine Japanese Black Silks, fine sheer quality, for handsome summer waists. Monday **23c**

AT 29c—Extra Quality Japanese Silk, in rich black, 27 inches wide, good weight for present wear. Monday **27c**

AT 45c.—Fine French Taffeta Silk, Lyons dyed, soft weave, special quality for summer waists and dresses. Monday **45c**

AT 83c.—Extra Quality French Taffeta Silk, 36 inches wide, all pure silk, special for skirts or jackets. Usual $1.50. Monday. **83c**

ANOTHER GREAT SHIRT WAIST EVENT

BOUGHT FROM A TORONTO MAKER AT EXCEPTIONALLY LOW PRICES

More than 600 Fashionable High Class White Organdie Muslin Shirt Waists are involved in this special transaction.

This immense purchase and the price at which we will offer the greater portion of it at will give the ladies of Montreal the most admirable opportunity to select with critical taste and discretion from the smartest creations of the season in Dainty White Waists, that for style, elegance and quality will stand unrivalled among the season's most charming conceits. On Monday morning this great offering of



$1 50 High Class White Muslin Shirt Waists at 95c

will be placed before you. We only ask you to come here on Monday and by personal inspection (without any idea of buying) see what The Carsley Company are doing for the public. There are two different styles in the lot that will go forward on Monday. You can select either. Both are tasteful in a high degree.

DESCRIPTIONS OF THE TWO BLOUSE BARGAINS FOR MONDAY

White Organdie Muslin Shirt Waist, made with two wide hemstitched pleats down front and two rows of fine Swiss openwork insertion, two hemstitched pleats run from shoulder to bust, turnover hemstitched neck tab; sleeves are cut full, with hemstitched cuffs; back is finished two rows of hemstitched pleating running full length to waist line.

The other Waist included with the above is made of Fine White Organdie Muslin, front is trimmed with twelve rows of fine pearl embroidery and two rows of openwork Swiss embroidery insertion, edged with rows of hemstitched tucking; sleeves have three rows of pearl embroidery from shoulder to elbow, pouch wrist and fitted cuff; back is trimmed two rows of tucking, finished turndown collar, edged pear embrondery, a charming Waist. Grand value at $1.50. Monday **95c**



THE DRESS GOODS SALE IS BRIMFUL OF BARGAINS

High Class Summer Goods at Nearly Half Price

The Carsley Dress Goods Salon is the Mecca of all ladies who study style as well as beauty of weave and design. Hardly a line in the whole range which we offer for Monday but is worth nearly double what they are marked. Choose where you will there's a wealth of beauty and appropriateness in the fabrics displayed. The demand has set in with a rush. The opportunities are unlimited, and this is a season of great beauty in dress.

Reduced Prices on Fine Dress Goods for Monday

SUMMER DRESS GOODS.

AT 59c. — Colored Elaine Voile, 46 inches wide, a very fine sheer material, in a pretty range of colors, in pink, gray, brown, royal, bluet, navy, and cream. Regular 90c goods. Monday **59c**

AT 59c. — Knotted Voile, a fine sheer new fabric, in navy blue and black, 44 in. wide, with raised knotted effects, in white. Worth 90c. Monday. **59c**

AT 59c. — New Panama Dress Fabrics, 42 in. wide, all pure wool, newest weave, best colors, in silver gray, reseda, green and new blue, white flake effect. Regular 90 cent goods. Monday .. **59c**

SUMMER DRESS GOODS.

AT 50c. — Colored Crepoline, 46 inches wide, all wool, white flake effect, on the following foundations: Champagne, reseda, fawn, royal, turquoise, Nile and blue, splendid value at 85c. Monday **50c**

AT 50c. — Colored Canvas, a dainty dress fabric, 44 inches wide, all pure wool, colors castor, bluet, old rose and cream. Easily worth 90c a yard. Monday **50c**

AT 50c. — Colored Voile de Paris, 42 in. wide, raised check effect; colors reseda, royal, pink, bluet, gray and cream. Worth 90 cents. Monday. **50c**

SILVER-PLATED WARE FOR WEDDING GIFTS.

The person who seeks something distinctive for a Wedding Gift will find much satisfaction in looking over this collection of reliable Silver Plated Ware.

Here are a few Items:

Bon-Bon Dishes ....$1.70 to $3.50
Cake Basket, gold lined ..... $2.55 to $9.00
Jewel Cases, from $1.35
Toast Racks from $2.40
Pudding Dishes .. .. $3.50 to $9.50
Entree Dishes .. .... $6.50 to 12.00
Water Jugs .... $1.40 to $2.00
Jardinieres .. .. $1.05 to $5.25

And hosts of other fancy articles suitable for Wedding Gifts.

READY-TO-WEAR HATS THAT YOU'LL ADMIRE.

This is the climax to many successful achievements we have accomplished in producing unheard of values in Ladies' Headwear.

Ready-to-Wear Hat, with brim of black silk chiffon and crown of fancy chip straw, large shape.. **$1.60**

Ready-to-Wear Hat of Fancy Chip Straw, large rolling brim effect, side trimming of ribbon "choux," straps of ribbon over crown. Special **$3.60**

HIGH CLASS RIBBONS.



These beautiful Ribbons make dainty Sashes for Summer Dresses. Come in and see them. They're decided novelties.

Canvas Ribbon, pure silk, of course, 6 inches wide, with coloured silk edge **69c**

Etamine Weave Ribbon, with handsome satin edge and flowered centre **58c**

Taffeta Silk Ribbon, with Dresden edge, in red, blue, pink, green and white, 5 inches wide. Special price **80c**

85c FLAKED VOILES 50c

A VERY SHEER MATERIAL FOR CHARMING GOWNS.

29 pieces Navy or Black Flaked Voile, interwoven with dainty white knot or flake effects. This is one of the latest novelties in all-wool, a soft, clinging fabric, of distinguished beauty. Special value at 85c. Monday **50c**

DAINTY WASH FABRICS AT LITTLE PRICES

THE SAVING PRICES FOR MONDAY ARE UNPRECEDENTED

Crowds of ladies will cluster round the Wash Section on Monday morning, buying and admiring the finest lot of Wash Goods in Canada. The key-note is value, and this store never offered such famous values as it will on Monday. Thousands upon thousands of yards of fine, sheer, light-weight, filmy, clinging, crushable Fabrics, that lend themselves to such ravishing effects will find new owners at the following ridiculously low prices.

25c WASH "VOILE" 15c

10 pieces Fine Snowflake Voile, in dainty shades of pink, white, gray, etc. Regular 25c fabrics. Monday **15c**

40c CANVAS CLOTH 25c

15 pieces Snowflake Canvas Cloth, 33 inches wide, in gray, green, champagne, red, navy and pale blue. Worth 40c. Monday **25c**

50c FINE GRENADINE 35c

Ladies, don't neglect to see this beautiful line of Colored Grenading, with Persian stripes, very fine weave, newest color-tones. Worth 50c a yard. Monday **35c**

PLAIN LINENS 44c

A favourite material for Dress Skirts and Summer Suits, 36 inches wide, in all the new colorings. Special price on Monday **44c**

85c NOVELTY CANVAS 69c

Heavy Mercerized Canvas Cloth, large basket weave, all white foundations, with dainty colored design woven on surface, in blue, yellow, green, red or black, 34 in. wide. Worth 85c. Monday **69c**

85c STRIPED GAUZE 65c

Barage de Venice, nearest to silk fabric woven, in a variety of pretty color tones. Price.. **65c**

TRAVELLING BAGS AND DRESS SUIT CASES.

Good quality, well made, economically priced.

Solid Sole Leather Dress Suit Cases, well made, from.... **$3.75**

Gent's Fitted Club Bags, solid leather best fittings, from **$14.85**

Ladies' Fitted Club Bags **$13.00**

Ladies' Hat Boxes **$3.75**

Strong Linen Covered Dress Suit Cases. Prices from **$2.10**

BOYS' SUITS AT $2.68.



These are Suits specially made for the vigorous school boy, who will test its merits to the utmost.

Fancy Tweed Mixtures, in navy blue and dark gray, in pleated or Oxford styles, well lined with farmer's satin, thoroughly finished, well sewn and cut newest style. Special price.. **$2.68**

MONDAY'S GROCERY LIST.

Pure, good and wholesome Groceries, and less to pay for them than usual.

	Reg.	Mon.
Finest Creamery Butter ..	22c	18c
Seeded Raisins, 3 pkgs. .	30c	20c
Ceylon Pekoe Tea, 5 lbs....	$1.50	$1.15
Force Food, Shredded Wheat Biscuits, Grape Nuts, Triscuits	15c	12½c
Hungarian Flour, 9 1-2 lbs	30c	25c
Junket Tablets	12½c	10c
Tomato Catsup	12½c	10c
Extracts for Flavoring, 3 lbs....	30c	25c
Lemon Squash	25c	16c

NEWS FROM THE LINEN STORE



This concerns the arrival of a shipment of Linen Bath Towels and Sheets, which arrived a few days ago. They are bathroom requisites of the very best and most desirable kinds, moderately priced.

LINEN BATH TOWELS.

Brown Linen Bath Towels:
Size 20 by 46 inches **30c**
Size 21 by 44 inches **38c**
Size 25 by 32 inches **52c**
Size 27 by 54 inches **62c**

LINEN BATH SHEETS.

Brown Linen Turkish Both Sheets in the following sizes:
Size 45 by 80 inches, pair. **$3.40**
Size 48 by 80 in., pair .. **$4.10**
Size 61 by 90 in., pair .. **$6.60**
BATH MATS. — Fancy Terry Cloth Bath Mats, red and drab, blue and drab, size 20 by 40 in... **79c**

COTTON BATH SHEETS.

A special lot of these reliable goods will be offered on Monday in the Linen Store.
White Cotton Bath Sheets:
Size 45 by 73 in., pair **$2.15**
Size 52 by 72 in., pair.... .... **$2.25**
Size 61 by 90 in., pair **$3.40**

CARSLEY'S COTTON PRICES.

That Carsley regulates the prices Cottons are to be sold at is quite evident.

Monday's prices for 36 in. Good Grass Bleached Cotton, free from dressing. Regular 10c quality. Monday **8c**

Fine Quality Full Bleached Cotton, 36 inches, round, even thread. Regular 14c quality **11½c**

HOSIERY AND UNDERWEAR

SUMMER WEIGHTS AT UNUSUALLY LOW PRICES

Good quality, proper fitting, comfortable weights. These are the essential points in Summer Underwear. With the assurance of these three items there could be no better opportunity for the saving of money than this offering brings. Here is a wide array of safe qualities for you to choose from.

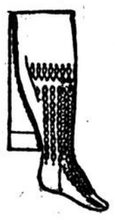
LADIES' SUMMER HOSE.

Ladies' Lisle Thread Summer Weight Hose, fast dye, spliced feet and ankles. Special value at 35c a pair. Monday **25c**

Ladies' Bombax Hose, new shot effects, assorted colors, good stretch, full fashioned. Special price Monday **70c**

Ladies' Cashmere Hose, summer weight, full fashioned, spliced feet, silk embroidered ankles, in red, blue, white or yellow. Special price Monday. **52c**

LADIES' SUMMER VESTS.



Ladies' Fine Lisle Thread Undervests, low neck and no sleeves, neatly lace trimmed, a light garment for summer wear.. **23c**

Ladies' Very Fine Quality Ribbed Vests, with low neck and no sleeves, pretty lace yoke and shoulder straps of lace, a very dainty garment **27c**

Ladies' Extra Fine Ribbed White Mercerized Lisle Thread Vests, short sleeves and no sleeves, prettily trimmed with lace **35c**

THE S. CARSLEY CO. LIMITED.

1765 to 1783 Notre Dame Street. 184 to 194 St. James Street, MONTREAL.

OGILVY'S

BIG REDUCTIONS IN EVERY DEPARTMENT

Ladies' Neckwear

At June Sale Prices.

Ladies' Embroidered Linen stocks, usually 45 cts., now for 25 cts. each.

Ladies' Fancy Turn Over Collars. Special at 25 cts. each.

Ladies' Fancy Washing Stocks, with coloured border. Special at 25 cts. each.

Ladies' Lace Stocks, June sale price, 23 cts. each.

Ladies' Stocks, made of Pique with a fancy muslin bow, June sale price 25 cts. each.

Hosiery

Marked Down to June Sal Prices.

Ladies' Fancy Striped Lisle Thread Hose. Regular prices, 45 cts. and 50 cts. a pair; now 35 cts a pair

Equal to a discount of nearly 25 per cent.

Ladies' Fancy Silk Plated Vests, Crochet fronts. Usually $2.20 each, now 99 cts each. Equal to over 50 per cent. discount.

Gentlemen's Ramie Underwear (Shirts and Drawers), the $2.50 to $3.00 values, for $1.75 each, or $3.50 the suit. Equal to over 30 per cent. discount.

Basement Section

Prices for the June Clearing Sale.

We have laid out for Monday's selling 25 only large sized coloured Quilts, the ordinary $1.00 kind. You've never seen prices like this before. Fancy $1.00 in the regular way. Monday for 63 cts. each.

A really first class Feather Pillow, all feathers, actually, not simply called a feather pillow, Ogilvy's June sale price, $1.15 a pair.

Ladies' Lustre Walking Skirts

Marked at June Clearing Sale Prices.

Lustre Walking Skirts. There are only a few, and we think ourselves very fortunate in being able to secure them, which we did at practically our own price. Come early and you may be equally fortunate. Many other lines in this department are marked at low down prices, there is sure to be something that will interest you, even if you don't want one of these skirts.

Ladies Lustre Walking Skirts, usually, $4.50 each. Now $3.50 each.

A saving of over 20 cts. in every dollar.

A Small Linen List

At June Clearing Sale Prices.

WHITE TURKISH TOWELS, 27 by 54 inches. Usually 35 cts, now 25 cts each.

CROCHET QUILTS, hemmed ready for use. Regular prices, $1.25 and $1.50, now specially reduced to 95 cts and $1.10 each.

BLEACHED SHEETINGS, best qualities, 3-4 or 2 yards wide, 25 cts. and 30 cts a yard; 9-4 or 2 1-4 yards wide, 30 cts., and 35 cts a yard.

PINK AND WHITE SATIN MARSEILLES QUILTS—11-4, or full double bed size. Usually, $3.50, now for $2.25 each.

SUITING CRASH, 36 inches wide. Heavy and good. Regularly, 35 cts a yard, now for 12 1-2 cts a yard.

OGILVY'S

St. Catherine and Mountain Streets.

MORRIS CHAIRS

The demand for "Morris Chairs" is on the increase. Owing to the constant call for these Chairs we have been compelled to place in construction ***100 more.***

The Regular price of these

HANDSOME CHAIRS

Covered in Velours is ***$7.50.*** Our Special Sale Price—

$5.00

You must not forget the great Reduction made in our

CARPET DEPT.

Due to the expropriation of St. Lambert Hill. Secure best selection NOW.

H. P. LABELLE & CO.,

1659 Notre Dame Street.

HAMILTON'S

Specials for Monday.

Very seldom such values are offered at such low prices, especially at this time of the season. Reason is that the success we had last week—the first week of our June Jubilee Sale—was very much more than we expected. As we always aim to give our customers values of the best for their money, we have decided to reduce the most seasonable goods at the very lowest prices. No bluff here in our advertisements. What we promise we give. Be here sharp at 8 a.m. Monday and get the best Bargains ever offered.

Monday on our First Floor on St. Catherine Entrance

150 Ladies' and Misses' Lace Collars the kind and style looked for by all women of good taste. They are white, Ecru, Paris and Cream. Collars in the lot worth up to $10.00. Your choice on Monday at **Half the Price Marked**

Every lady knows what is **Veloute de Lys Toilet Powder** worth, from the best perfume manufacturers, Roger & Gallet's, France; 37c and 40c is the price you pay for this mark. Here Monday, per box..... .... **27c**

For Modest Millinery Some Very Low Prices for Monday

Prices which say plainly, You'd better come at 8 O'Clock

For the woman who has Millinery tastes and deft fingers to execute them and give them form, Monday will give her a splendid opportunity to exercise her Millinery abilities. The Hats we will sell on Monday are the most stylish shapes New York has produced this season. These Shapes would sell in the ordinary way at 75c to $2.75, and they'll require but very little trimming—a bit of ribbon, a bow of velvet, a feather or two, or a bunch of foliage, and they'll proudly bear comparison with much higher priced Hats. Of course, if you wish it, our Milliners will do the trimming at a very little extra cost. They are Dress Shapes, Turban Shapes and Sailor effect; colorings are all summer shades. To clear the lot on Monday, your choice at..... .... **25c 50c 75c $1.00 $1.25 and $1.50 each**

Specials in Wash Goods for Monday.

3 Big tables of Fine French Wash Fabric in Organdies, Batistes, Linens, Muslins, Voiles, Canvas and Etamines, goods worth up to 50c. Your choice on Monday at, yard **19c**

Black Dress Goods.

10 pieces 44 in. All-Wool Cord de Soie Black Goods. Regular 55c. Monday, yard.. .... **25c**

Specials in Silks for Monday.

75c and 85c Fancy Striped Black and White and Navy and White, hair line stripes, for Shirt Waist Suits. Very special Monday at yard.. .... **59c**

Colored Dress Goods.

50c All-Wool Voile de Paris, Canvas Cloth, Etamine and Armure Cloth, 44 inches wide. Monday, yard **25c**

$6,50 Ladies' Skirts for

The right style in a Skirt this season is the High Kilt, and nothing suits the style better than Mohair Sicilian for them. We will offer Monday a small lot of these at $3.95, in blue and black only. **$3.95 EACH**

Ladies' Fine White Linen Shirt Waists, made in the latest style, with 3 side pleats and deep pleat down the front, with fine linen insertion. These Blouses are worth at least $2.50. While they last Monday you can have one at **$1.00**

Come Early Monday Morning to the Fourth Floor

33 only Tapestry Cushion Covers, suitable for Hammock Cushions. Regular 35c value. Monday, each **25c**

Fancy Striped Portieres, with heavy fringe. Regular $3.50 pair. Monday, pair **$3.00**

2 yds. wide Extra Heavy Floor Oilcloth, good value at 30c sq. yd. Monday, sq. yd.. .... **33c**

Roman Striped Portieres, 3 different combinations of colors. Splendid value at $4.75. Special, Monday, pair **$3.95**

42 in. Curtain Scrim, lace borders, in bleached or ecru color. Monday, yard **12c**

2 yds. wide Scotch Linoleum, in plain or fancy grounds. Worth 60c sq. yd. Monday, sq. yd **45c**

SPECIAL—Only six pieces, 2 yards wide **Nairn's Inlaid linoleum,** marked to sell at $1.25. Monday special at, sq. yd **$1.10**

Monday's Bargains in Basement

95c Screen Doors, all sizes, Monday, each **67c**

15c Extension Screen Windows, Monday, each **9c**

75c One Burner Coal Oil Stove, Monday, each **49c**

25c 3-Cord Carpet Brooms, Monday, each **15c**

$10.00 Large Size Refrigerators, Monday, each **$8.00**

35c Good Size Rakes, Monday, each **20c**

Monday's Bargains in Grocery Department

2 lbs. Breakfast Cocoa for **25c**

3 tins Clark's Pork and Beans in Tomato Sauce for **25c**

2 Flat Tins Rich Red Salmon for **25c**

1-2 pt. bottle Lee and Perrins' Sauce for **27c**

THE HAMILTON CO'Y,

St. Catherine and Peel Sts., Dominion sq.

JAEGER PURE WOOL

OUR 1904 MODEL

Blouses and Shirtwaists

are now on view at our new store—they are made of the well-known **Jaeger Pure Wool Goods,** in all the newest colorings and designs, and, by their beauty and daintiness, far excel anything in this line ever shown by us before. Look at them in our window, or come in and let us show them to you.

Ask for our catalogue.

Dr. Jaeger's Sanitary Woollen System Company, Limited.

2206 ST. CATHERINE ST.

MONTREAL.

'Phone Uptown 757.

118t10 2aw

All Aboard!

Going West!

Walker's Pure Candy no longer corner Victoria and St. Catherine Sts.

New Premises Corner Crescent and St. Catherine.

Look out for the Roof Garden in a very short time.

ST. PATRICK'S BOYS' SCHOOL.

Old High School Building in Belmont Park Acquired.

The Catholic High School building, Belmont Park, is now the St. Patrick's boys' school.

At a meeting of the church wardens of St. Patrick's parish, held last evening, under the presidency of Rev. Martin Callaghan, P.P., negotiations in connection with the acquiring of the Belmont Park building were concluded.

The pastor was given full authority to sign a contract with the Christian Brothers and to make all arrangements to transfer the classes from the Cote street school to the new building as soon as possible. Father Martin expects to install the higher grades on Friday next, the feast of the Sacred Heart.

TORONTO-SUDBURY LINE.

Sir Thomas Shaughnessy Says C.P.R Will Construct it,

The Toronto-Sudbury extension of the Canadian Pacific Railway is an assured fact.

Upon his return from Ottawa yesterday evening, Sir Thomas Shaughnessy stated emphatically that the company undoubtedly had the right to build the line without obtaining any additional legislation, and that it would most assuredly act upon its rights in this respect.

The president also said that tenders for the work had been received, but that none of these had as yet been let. He denied the report that United States contractors alone had been requested to submit tenders, claiming that Canadians had been asked as well. Construction would, he anticipated, commence at an early date.

Mr. A. R. Creelman, the company's chief solicitor, was in Toronto yesterday to see the Commissioner of Crown Lands regarding the Crown lands to be crossed by the company's Toronto-Sudbury line.

At the Glengarry Hospital.

Miss Bertha MacMillan, of Westmount, former graduate of the Montreal General Hospital, has accepted the position of Lady Superintendent of the Glengarry Hospital, McGill College avenue.

Take This at the "Flood."

With "Swiss Food" you have an opportunity to cook a highly nutritious food to suit your own taste. Notice the large size of the packages.

Choice Creamery Butter *New Grass Make* 18½c per lb.

Finest Ripe Cheddar Cheese 10c per lb.

The Laing Packing and Provision Co., Limited,

RETAIL STORES ALL PARTS OF CITY.

131ty3

LEADERSHIP OF QUEBEC LIBERALS

The Question Is Again Agitating Prominent Politicians.

COURSE OF THE GOVERNMENT

Owing to Unpopular Legislation There is Little Desire to Appeal to Electors.

Special to the Montreal Star.

Quebec, June 4.—Now that the Legislature has been prorogued the quidnuncs are discussing anew the future leadership of the provincial Government, and the choice that is to be made between general elections and another session of the Legislature. The prevailing opinion here is that there will be no general elections for the Assembly until after another session.

The Land Bill pleases nobody, not even its authors for they connived at its amendment by the Legislative Council and then yielded to the clamour of certain members of the Assembly who demanded the killing of the most important of these amendments. It displeases the friends of colonization to such an extent that some of them among the Government's own supporters in the House unsuccessfully tried to amend it in committee of the whole. It is still more distasteful to the lumber merchants who have been refused the protection which they asked of the Government against the speculators whose robberies are exposed in the report of the Colonization Commission.

In view of the general unpopularity of this measure, the Government is said to shrink from an immediate appeal to the country. They would find it extremely difficult also to excuse some of the other legislation of the session and especially the insertion of the whitewashing clauses of the Montreal bill, the attempted interference by legislation with a pending election contestation, and one or two shameful cases of interference with private rights, the full iniquity of which is only now becoming apparent.

In one case interested parties are said to have secured the passage of a bill giving the right to utilize certain waters which are entirely private property and the owner of which knew nothing of what was going on in the connection until after the adoption of the bill. In another case, Mr. Wm. Price declares over his signature, that the Chicoutimi Pulp Company have succeeded in obtaining from the Legislature a declaratory act declaring them to be the owners of certain property in the city of Chicoutimi, a portion of which never was and is not now their property, but is his own, and this despite the fact that he protested against the clause in question before the committee of the Legislative Council, and produced his titles to the ownership of the land in question. Mr. Price declares his intention of coming again before the Legislature to ask that body to undo the injustice done and return the property stolen. He will, if necessary, carry the case to the Privy Council. He rightly declares the question to be of supreme importance to all whose property may be covered not only by the Chicoutimi Pulp Company, but by others having sufficient influence to obtain legislation of this kind.

FINANCIAL CONDITIONS.

The financial condition of the province is one, too, that the Government is not particularly anxious to have to discuss at the present time before the electors.

When Hon. Mr. McCorkill moved the House into Committee of Ways and Means on Thursday afternoon, just before the introduction of the Supply Bill, Hon. Mr. Flynn compelled the virtual admission from the treasurer, that, without taking into consideration the amount of money which might be realized from the approaching sale of timber limits this month, there would be a deficit for the fiscal year in the provincial finances of some $175,000.

There is, no doubt, that unless the Government is prepared to take the odium of introducing special taxation, to reduce expenditure or to secure a large increased provincial subsidy from Ottawa, the receipts can only be made to equal the expenditure by the sale of some of the remaining provincial assets in the shape of timber limits.

Mr. Parent's present visit to Ottawa is said to be in relation to the demand for an increase in the subsidy as well as in connection with Quebec's bridge affairs. Upon the success of the increased subsidy demand, may depend to a considerable extent the date of the general elections. If Mr. Parent fails to obtain the increase, it may be taken for granted that he will not lead his party through the elections.

A MEASURE LAID OVER.

A measure from which the Government hopes to secure a good share of sympathy and support was introduced into the Legislative Council at the eleventh hour of the session, in order to place it before the public. No attempt was made to have it accepted by either House, the idea being to defer its adoption till next session. This measure is to be respecting the compensation for damages resulting from accidents to workmen. It was explained at some length by Hon. Mr. Archambault, and then laid over till next session. The underlying principle of the bill seems to be that accidents of any kind, whether arising from the fault of the employer or not, which temporarily or permanently capacitate any workman for work entitle the victim to such accident to compensation.

Gritism in Guysboro.

(From the Amherst Telegram.)

The Liberal press of Nova Scotia generally, and the rising young Liberal "statesmen," who attempt to dictate political matters in Pictou and Guysboro Counties, are getting more and more nervous and fidgety, and, let it be said—"real cross," over the exposures of the scandals connected with the by-election in the latter constituency. Their future line of defence is not perceptible. That pursued in the past has not been at all effective. As soon as one of their rather flimsy barricades has been stormed, they have hastily retreated to another. Not always dignified has been their change of base. After having thus "been on the run" their present stand is General Denial fortified by that good old stand-by of bitter partisanship—Personal Abuse.

Do they deny that there was robbery of the St. Mary's lists? Yes. But George W. Ross, one of their own appointees as Revisor, admits that over forty names of qualified voters were left off.

Do they deny wholesale bribery? Yes. But Alphonse LeBlanc, one of the "heelers" is swaggering over the country, boasting of how he bought up the "whole shooting match" at Larry's River.

Do they deny the use of money at all in Guysboro? Yes. But evidence can be produced to show that friends of the Liberal party got valises full of it at a bank in New Glasgow, a few days before the election. To a persistence in the denial it might be avowed, further, that it is possible, as we are informed, to put a hand on the Halifax Bank, through which the Liberal corruption fund came from the Central Campaign Fund.

Do the Liberals deny any wrongdoing whatever in connection with this now justly celebrated contest? Yes. But we submit that the participation of Messrs. LeBlanc and Kirk, besides a large number of lesser Government officials, was of itself a very grave scandal. Both LeBlanc and Kirk have forfeited their positions and we doubt not, they will be pilloried in Parliament, when the items of their salaries come up for passage in the estimates.

Do the Liberals deny the debauchery of certain sections of Guysboro County by "Laurier and Victory" Whiskey? Yes. But the fact stands that a historical "white horse" arrived at Marie Joseph from Sherbrooke, on the eve of the election, and its load of whiskey was deposited in a historical woodshed. This is the point at which "statesman" George Patterson, M. L. A. operated.

No—say the Liberals—there was:
No Bribery.
No Vote Stealing.
No List Robbing.
No Whiskey!!
No Coercion of I.C.R. Employes.
No Grit Campaign Lies.
No Grit Newspaper Canards.
No Nothing.

Sinclair just won the seat by sheer personal popularity and the strength of a good cause.

Who believes a word of it?

The General Denial of the Liberal Leaders, and the Liberal press is in vain.

It is silly; it is untrue.

THE SUCCESSFUL IN MUSICAL EXAMINATIONS.

Mr. Walter Wesche, examiner for the Associated Board of the Royal Academy of Music, and the Royal College of Music of London, Eng., acting in conjunction with McGill University, has just completed his duties on this side of the Atlantic. There have been a large number of successful candidates.

For teachers' certificate and title of Licentiate of Associated Board, the following passed:—Ada J. F. Twohy, Hamilton, pianoforte; Maud McKinnon, R.V.C., Montreal, pianoforte.

Students resident in the province of Quebec who were successful in other examinations were:—

Advanced grade, pass—B. A. Donnelly, R.V.C., Montreal, pianoforte; Maud McKinnon, Montreal, harmony; Alice May Byrne, Montreal, pianoforte; May Jamieson Ramsey, Quebec, pianoforte.

Intermediate grade, pass—A. E. MacGuire, Montreal, pianoforte; E. A. E. Morrow, Montreal, pianoforte.

In school examinations the following were successful:—

Higher division, distinction—Olive Magdalen Boyle, King's Hall, Compton, Que., pianoforte; Edna May Ewart Carruthers, Quebec, pianoforte.

Higher division, pass—Mildred Augusta Fry, Quebec, pianoforte.

Lower Division, pass—J. I. Forbes, R. V. C., Montreal, pianoforte; M. T. Valpy, King's Hall, Compton, pianoforte; Lottie Dumaresq Valpy, King's Hall, Compton, pianoforte; Marion Jean Marsh, Quebec, pianoforte; H. Winnifred Roberts, Montreal, pianoforte; Alice Jean Bremner, Montreal, pianoforte; Gladys Smith, Cowansville, Que., pianoforte; Davida Wigmore, Fletcher Music Method School, Montreal, pianoforte.

Elementary Division, pass — Evelyn Kent, Fletcher Music Method School, Montreal, pianoforte; Savine Brodier, Villa Maria Convent, Montreal, pianoforte; Millie Dyke, Fletcher Music Method School, Montreal, pianoforte; Gladys Scott, Fletcher Music Method School, Montreal, pianoforte; Frances Dora Browne, Montreal, pianoforte; Isobel Millen, Fletcher Music Method School, Montreal, pianoforte; Freda Grace Smith, Montreal, pianoforte; Valerie Louise Buchanan, Montreal, pianoforte; Edith Marguerite Vinton Harris, Montreal, pianoforte; Norman Ansley Magor, Montreal, pianoforte.

The result in the Local Centre Examination in Rudiments of Music, were:

Local Centre examination—May Jamieson Ramsey, Quebec; Alice Elizabeth Maguire, Montreal; Edna A. E. Morrow, Montreal; Isabel Swanson-Forbes, Montreal; Alice May Byrne, Montreal; Lizzie Beatrice Spencer, Montreal.

Mount St. Louis Examinations.

The graduating students in the scientific and commercial departments of Mount St. Louis College passed creditable public examination on Thursday evening.

Rev. Canon Dauth, diocesan inspector of religious schools, presided.

The students were examined by professors from McGill University, Laval University and Loyola College.

The following students took part in the examinations: Alexandre Bailey, Wilfrid Boucher, Gonzals de la Vega, Frederick Fabien, Oscar Gravel, Donald Jackson, Henri Kieffer, Jos. Leblanc, Albert Lemay, Joaquin Manzanilla, J. Manzanilla, Nap. Morency, Paul Normandin, P. Pelletier, Henri Porlier, H. Trudeau, Alfred Robitaille, Edouard Couture, Oscar Benoit, Frank Gauthier, Grover Lassen, Victor Lamarre, Geo. Lamarre, Eugene Bedard.

The marriage of Miss Kathleen Flynn to Wm. Walker will take place on June 8th.

IT is impossible in any kitchen to use with good results the cream of tartar and soda found in the shops, because they contain impurities and vary so greatly in strength that they cannot be mixed in proper proportions. Royal Baking Powder is uniform in strength and absolutely pure. Its results are perfect and always even. Dr. Valade, one of the public analysts of the Dominion, in reporting upon the different leavening agents, says Royal Baking Powder is superior and should be used in every household.

Royal Baking Powder Co., New York.

WORK DONE BY WOMEN'S COUNCIL

Reports Read at the Annual Meeting Held Yesterday.

WOMEN HAVE BEGUN TO VOTE

Estimated That a Quarter of Those on the Lists Voted at Last Election.

"We are closing the first decade of our existence as a Women's Council in Montreal," said Mrs. W. G. Macnaughton, who presided at the annual meeting of the Local Council of Women yesterday afternoon at the Y. W. C. A., "and, if for nothing else, our efforts to arouse an interest in municipal affairs among the women of the city should encourage us. Much has been accomplished in that ten years. Prison matrons appointed, public playgrounds opened during the summer, Victoria Order of Nurses supported, something done in the direction of pure milk depots, health talks given to mothers, women encouraged to be of use in municipal matters, and realize their responsibility, and in many ways the Council has stimulated the life of the women of Montreal."

The great work of the Council this year was the campaign undertaken at the time of the municipal elections, when, as a result of the circulars sent to all the women voters in the city, urging upon them their duty in the matter, twenty-five per cent. of the number exercised their franchise. In former years, the secretary said, on the authority of an official, the number was too small to be taken seriously into consideration.

WORK OF LOCAL COUNCIL.

The secretary, Mrs. Rutherford, read a full report of the work of the Local Council, and of the affiliated societies, which include almost all the organizations engaged in philanthropic, charitable and artistic work in the city. With regard to the Montreal Women's Club, it was stated that that organization was hopeful of obtaining medical inspection in schools, and had been able to check the immigration to Canada of factory girls, who were unable upon arrival to find positions. Among other work was a course of lectures on tuberculosis, given this winter, under the auspices of Madame Thibaudeau. The Women's Immigration Society reported 500 women brought out during the year, and the arrival of larger numbers than usual. On behalf of the French branch of the Aberdeen Society Mme. Thibaudeau reported that literature was distributed in country districts, and this year was being sent to the keepers of lighthouses which had never been done before.

The treasurer, Mrs. D. Macpherson, reported receipts to have been $223.35, and the year closes with a small balance on hand.

A letter from Mr. W. T. R. Preston was read, asking the Council to assist in a discussion in a London journal on the subject of women emigrating, which was at present interesting a large number. The chairman read the agenda of the annual meeting of the National Council, which will be held in Winnipeg in September, as well as of the International Councils, to be held in Berlin beginning on June 13. The Canadian representatives are: Mrs. Thomson, president for Canada; Mrs. Sanford, Mrs. Willoughby Cummings, corresponding secretary, and Mrs. Fitzgibbon.

The election of officers was postponed until the autumn, on account of the small number present at the meeting, which had been unavoidably postponed until a late date. Mrs. Walter Lyman was elected secretary to take the place of Mrs. Rutherford, who is leaving for England. A special vote of thanks was presented to Mrs. Rutherford, with good wishes for the future, and to the assistant secretary, Mrs. Coker. Another resolution of thanks was to Miss Reid, of the Presidential Board, who has been most active and helpful during the year, in spite of indisposition. Those present included Mrs. Cox, Mme. Thibaudeau, Mrs. Rutherford, Mrs. D. Macpherson, Mrs. Bovey, Mme. Gerin Lajoie, Mrs. Leo, Mrs. F. H. Waycott, Mrs. James Thom, Miss Perkinson, Miss Macdonald.

SUMMER RESORTS.

Sweetsburg House,

SWEETSBURG, QUE.

A delightful summer resort; house faces the park; first-class table, wide verandahs; large dance hall, splendid drives and beautiful scenery; good fishing and good livery in connection. One of the healthiest places in the province. No mosquitoes. Terms moderate. Address
133 8 2aw JOHN POWERS, Prop.

JEWELRY BY LETTER



It means a saving of many dollars, at least to the sum of TEN in every hundred invested here.

Your jewelry purchases throughout the year will possibly mount to a considerable outlay.

The out-of-town patrons of this store realize this, and the large increase in our Mail Order business during the past six months has been so satisfactory as to assure us that our values are not equalled by existing competition. Our Catalogue of desirable Wedding Gifts—mailed free—will serve you profitably. WRITE FOR ONE.

B. & H. B. KENT
144 YONGE STREET, TORONTO.

LADIES, NOTICE!

FOR SUNBURN!

The great relief obtained from the use of DYER'S JELLY OF CUCUMBER AND ROSES for Sunburn has made it the most popular preparation for summer tourists.

Don't fail to get a tube before leaving for the country. All Druggists keep it.

Prepared only by John Lewis, Chemist,
2208 St. Catherine st., cor. University.
130x6

WHAT DO YOU THINK OF THE

XXXX

ON PAGE 111

Whilst at the Seaside

Use DYER'S JELLY OF CUCUMBER AND ROSES, prevents freckles and sunburn, and makes the skin healthy and fresh. A delightful toilet article.

ALL DRUGGISTS KEEP IT.

JOHN LEWIS, Chemist
2208 St. Catherine st., cor. University.
130x6

Painful Corns make you look old. PINCK'S DEATH TO CORNS removes them safely, easily and effectually. Of all druggists, 25c. 130 4

COVERNTON'S IRON BLOOD PILLS For Pale People. 25 cts. a box, 5 for $1.00, for sale by all Druggists. D. Watson & Co., Agents. 125 tf.

The Montreal Daily Star is published by Hugh Graham, resident in Montreal, Publishing offices, 125, 127, 129 and 131 St. James street.

Painters and Decorators now advise that the great rush of business is now slackening off, and that new contracts can be arranged for at short dating.

EXCEPTIONAL OPPORTUNITY.

Owing to the strike we are left with a surplus stock on some lines in our Wall Paper Department. Several of these we offer to Landlords and Tenants, as follows:—

3,000 Rolls of 7c, 8c, 10c papers, for.... ....