# The GLEANER

THE LEADING ADVERTISING MEDIUM IN THE DISTRICT OF BEAUHARNOIS

104th YEAR | HUNTINGDON, QUE. | AUGUST 16th, 1967 | 14 PAGES


## Monday Evening Parade Winds Up Another Successful Season

For the past six weeks, youngsters of all creeds and language had the opportunity to enjoy themselves under the supervision of monitors. This was made possible by the local organization known as O.T.J. (Playground Association) to which a group of people devote themselves every year.

The little ones were able to take part in many activities and spent many pleasant hours. The trips to the neighbouring beaches were most popular. Two weeks ago all of them (2 bus loads) were taken to the Malone Recreation Centre, due to the courtesy of the local Rotary Club. The Malone authorities greeted them warmly as they do on each occasion. The kids were able to swim in the pool and take part in many organized games. They also enjoyed a picnic on the grounds. The O.T.J. organizers are very grateful to the Rotary Club for their contribution in giving joy to the little ones.

Last week, the members elected a mayor and First Lady, Jean-Luc Tremblay and Joanne Corneau; a duke and duchess, Robert Corneau and Nicole Gauthier. Their nice disposition probably got them this honor of being chosen by their playmates.

Monday night, the annual parade of the O.T.J. took place; this marks the end of the activities for another season. The youngsters gathered on the school grounds to form the parade. Decorated bicycles, fancy costumes, even floats designed by young boys and girls of ten to twelve years old showed their ingenuity. The committee of the O.T.J. took part in the parade. The Mayor and mayoress, duke and duchess in convertible cars were the stars of the show. After going on York, Cemetery, Chateauguay, Boucherte streets, the parade turned on King and stopped at the County Building where the heroes were greeted by Alderman Murphy, acting as pro-mayor, councillors Brisebois and Laplante. Mr. Brisebois addressed a few words and invited them to sign the golden book; members of the committee and the chief monitor also signed. Then the president thanked the town representatives for their contribution to this organization and expressed the hope that it can count on it again in the future. As they went out of the building they were cheered by the approximate hundred children who are members of the O.T.J.

They again formed their ranks to proceed to the school grounds, where prizes were awarded for the best costumes or decorations. Later, a bonfire was lit and the children gathered around signing.

And with this ended another season of activities for the children of our community. Praise is due to the committee, the monitors and also those who helped make this possible. We wish them continued success.

*Ken Fraser, M.L.A. Addresses House*

## Remarks On Budget

Before the budget was presented, we were given an economic report on which the budget was based. This mass of documents that was made available to us contained an impressive amount of statistics that showed progress in 1966. It clearly indicated that the very large investments in the Province paid dividends. Public investments are important in any province, but this is more important in Quebec because not only did we have a lot of catching up to do, but we also have to find ways and means to stimulate private investments to encourage industrial development. We will have to find productive jobs for a growing and better educated labor force. The budget does nothing to even recognize this problem and if anything, discourages investment by reducing demand through the increase of the sales tax. The Minister of Finance, in preparing his budget, was tehinking like a politician rather than an economist. I have no quarrel with the Minister's choice to give education priority. We need educated people, they are an important ingredient to our industrial development, but hand in hand with the development in education there has to be the creation of many many jobs. If we cannot find satisfactory employment for our young people, they will go elsewhere. That there be no mistake, a young and better educated labour force is mobile, and if they cannot find employment in Quebec, we are bound to lose the cream.

Speaking with an important industrialist in Huntingdon, he told me that private investment in Quebec will not rise until the Government can create a climate of confidence, at least give the impression that it knows where it is going. Another prerequesite to industrial development is to find ways and means to improve the climate on the labour front. The power struggle within and between the union movement can result in discouraging private investment and thus create unemployment.

Since the Liberal Government under Mr. Lesage assumed to share the responsibility of not wasting our human resources, it is the duty of the present Government to discharge the responsibility. I submit, Mr. Speaker, that the budget as presented by the Minister of Finance will not do it. Mr. Speaker, the Minister has accomplished several things with his budget, he has achieved special status for Quebec, it has become the most heavily taxed province in Canada. He has no doubt solved the problem of immigration by encouraging immigrants to settle elsewhere than in Quebec. He has pulled the sheep's skin from the Union Nationale Government and disclosed the wolfish 8% tax that will eat up many of the hopes of the people who voted them into power.

**M. Kenneth Fraser**

M. FRASER: Mr. President, in the budget for 1967-68, as presented by the Minister of Finances, as a member from an agricultural county I was interested to see what would be the programs of the Department of Agriculture to help solve the farm problems facing the farmers of this Province. Everyone knows that the problem is a complex one with many complications, international, national as well as provincial. I was disappointed therefore to see that in a speech that covers nineteen pages in the Journal des Débats, the Minister has devoted one small paragraph to the Department of Agriculture, and only 3.7% of the total budget.

Mr. Speaker, the budget deals with the finances of the Province, money.

Farmers are interested in money, money and more especially the lack of money is the cause of the decline of agriculture and the reason why thousands of farmers' sons have left the farm to go into other easier and more lucrative employment. The basic solution to this problem is money. In the United States recently, the farmers there, in the same predicament financially as the farmers in Quebec, were on strike, withholding cattle and hogs from market and dumping thousands of gallons of milk. They say they are being forced out of

(Continued on page 2)

*Chartered Accountant*

**PETER K. SUTTON**

**of Ormstown, who recently passed his final Chartered Accountant finals. Elder son of Dr. and Mrs. G. L. Sutton, Peter received his elementary schooling at Ormstown High School and his Bachelor of Commerce Degree from McGill University in 1965.**

## Notes From The Police Blotter

Several small matters came to the attention of Provincial police the past week. As a result of enquiries being made, a man appeared in Valleyfield Court on Monday and was accused of damaging property. He was ordered to pay the costs of same which amounted to $40.

On Saturday morning a young man from Valleyfield was slightly injured in an accident which occurred about half a mile from Ste. Barbe on Highway 3. Gilles Paiement of Valleyfield, on a Honda was trying to pass a car driven by Mr. Laurent Bouchard, of Valleyfield, when a collision occurred between the two.

The R.C.M.P. in co-operation with the Q.P.P. patrolled the Lake St. Francis area over the past week-end and advised many boat operators on the rules and regulations concerning nautical security. Action was taken against a few who did not comply with the rules.

*ARMY CADETS IN WEST INDIES*

**Cadet Lt. Jack Balaban, 17, of 469 Church St., Toronto, (left) tries on a Jamaican straw hat at the famous straw market in Kingston, Jamaica. Helping him adjust it is Cadet Lt. Dan Sanders, 17, of R. R. 3, Huntingdon, P.Q. The two cadets are part of a group of 27 Canadian army cadets in Jamaica for summer training with Jamaican army cadets. They return to Canada Aug. 16.**

**(Canadian Forces Photo)**

### *SPECIAL SERVICE HELD IN THE OLD BLACK'S CHURCH*

For the second year a special service was held Sunday on the spacious grounds of Mr. Leslie Rennie. The small renovated church building on the grounds was filled and people sat in their cars or on the lawns. Loud speakers carried the service to all outdoors, and Mr. Ellis Wilson was in charge of this arrangement. Mr. Chas. Carpentier conducted the service and preached a soul searching sermon, his theme being "The Kingdom of God", Mr. Ronald Duncan assisted by reading the Scripture lessons. Miss Roberta Ruddock, Gore congregation, presided at the organ, and the singing of old time hymns was led by a volunteer choir. The choir was

(Continued on page 6)

## Descendants Of English River Blacks Enjoy Family Reunion At The Finlay Milne Home

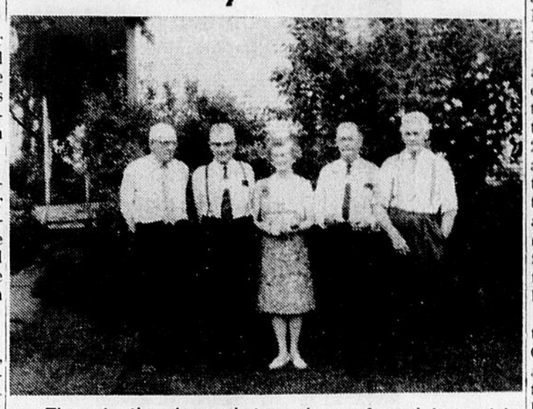

**Those in the above photograph are from left to right as follows: Alex, California; William, Camrose, Alberta; Agnes Black Milne, Riverfield; Donald and Angus, Aubrey.**

More than 50 descendants of the Black family who settled on the English River in 1827, attended a reunion held recently at the home of Mr. and Mrs. Finlay Milne, Riverfield.

A bountiful lunch supplied by local members of the clan was served at the noon hour. Mrs. Ernest Robertson, 84 and her cousin Mr. John Black, 83, of Tupper Lake, N.Y. cut the anniversary cake.

Mr. and Mrs. Finlay Milne welcomed the guests, who were descendants of Josiah Black (1815-1895) native of Glagow and a son of the original Black settler who owned a print field at Patrick, Scotland and sailed from the Clyde in 1827. (The story of their arrival and early life in Canada, is told by the son Josiah in Sellar's History (page 523).

Josiah married Ann Wylie (1818-1892) of Perthshire, in 1842. They had 8 children, Alexander 1843, James 1845, Janet 1846, Agnes 1848 John 1850, Josiah (Jr.) 1852, William 1857, Margaret Christina Ann, 1859.

Donald Black, son of Josiah Jr., was the Master of Ceremonies for the afternoon program. He read from a clipping he has in his possession dating from the death of his grandfather Josiah Black Senior, on April 7th., 1895 at 80 years of age.

After the reading of this history Mr. Black called on the oldest descendant, Mr. Ernest Robertson, (Annie Black) of Riverfield. She said she knew she was born in Chicago, Ill. 84 years ago. Her father was William Black (1857) and her mother, Adeline Angell, died a few days after she was born. A maiden aunt brought her home to Riverfield, a tiny baby a few days old.

When the train arrived at Montreal her aunt handed her to another aunt and said, "The baby is dead". Grandma and Grandpa Black cared for her for 6 weeks then she was taken to her Grandma Angell at Riverfield. She is the only grandchild who remembers Grandpa and Grandma Black.

The second speaker of the afternoon was John Black of Tupper Lake who was accompanied by his daughter Marion. Another brother, Jim Black, Jim Black Jr. and his sister Ann of Malone, N.Y.

Other speakers were Alex Black of California, who learned his trade with Annie Robertson's father William, a construction contractor who had lived in many places in the U.S.A.

William Black, (brother of Donald) is a successful wheat farmer in Camrose, Alberta. His sons were present also, Mr. and Mrs. Donald Black and family and Mr. Keith Black, all of Alberta.

A third brother, Angus of Aubrey, son William of Montreal and daughter Phyllis Letto and Fred of Montreal. Agnes Black Milne, the hostess and daughters Thelma and Clifford Brown, Shirley and Robert B. Ness, Anita and Charles Judson, also Ann Brown, daughter of Thelma and Clifford, who spoke for her generation.

The generations spoke in turn and all expressed pleasure in being together. The

(Continued on page 5)

## Almost $3,000 Contributed To Huntingdon County Hospital Ladies' Auxiliary Project

An Executive Meeting of the Ladies Auxiliary was held in the Board Room of the Hospital, Aug. 14th with 10 members present.

Owing to the absence of the secretary, the minutes of the previous meeting were not read.

Treasurer reported a balance of $1226.30.

No report from Membership Committee, Shoppe-on-Wheels or Refreshment Committee.

Service Committee reported than an air-conditioner had been purchased for $200.00, it was moved by Frances Rennie and seconded by Lorraine Tannahill this bill be paid.

Mrs. Mayhall reported for the Sewing Committee for the months of May and June, two boxes of used linen were packed and delivered to the Patterson Home, 163 new articles were made and marked, mended 87, cut out 106 with 171 articles taken from cupboard. There are no ladies coming in to assist during the months of July and August.

Mrs. Horsley reported for the Centennial Committee:— Mrs. Fred. Horsley, Mrs. Wallace Rennie and Mrs. Lucien Galipeau, conveners for the Auxiliary's Centennial project, reported that a total of $2,972.20 was contributed by Auxiliary members and friends in their Silver Banks. Thanks are extended to all for their generous donations.

We are greatly indebted to Miss Mary Macfarlane, who so kindly took in Banks at the Hospital. Mr. Keith Howden of The Gleaner for his helpful editorials and co-operation and Miss Rita Kerby for a tremendous amount of typing. We are also indebted to the ladies of the Executive who contributed food and those members who gave of their time when, by the generosity of the Masonic Lodge, we served tea in their Hall for six afternoons and the Friday evening.

Everyone who brought in their banks thought the method for raising money for our special project was an excellent one and many contributed more than the 10c a week asked of them. In addition to their banks, some very generous donations were made to the Fund.

A vote of thanks to the Centennial Committee from the President and members of the Executive of the Board.

The President wished to thank the committee who organized and built the float and all who helped. It was proposed by Mrs. Stark that an enlarged photograph of the float be purchased by the Board to be kept with our records, seconded by Eliane Lasalle.

A communication was received from Department of National Revenue re Income Tax numbers.

Report of Matron's office. Mrs. Hawley received an es-

(Continued on page 6)

## INFANT SHOT ACCIDENTALLY

Another weekend tragedy occurred on Friday evening at about 6:15 at the home of Mr. and Mrs. Armistice Miljour of the Gore Road.

The parents, who were away at the time had left their eldest son Robert, in charge of the children. Robert noticed that his brother Jean Claude, 2½ years old was playing with a 12 guage shot gun. Realizing the danger, he tried to take the gun from the smaller boy and in doing so in some way released the trigger. A blast from the gun struck the infant and he was killed instantly.

Provincial police were called to the scene and had Dr. George Lefebvre, Coroner go along. The latter declared the death accidental and the body of the victim was taken to the Kelly Funeral Home.

A service for the victim was held in Herdman Church on Saturday, after which burial took place.

The community offers deep sympathy to the sorrowing family in their tragic loss.

## Several Federal Buildings Are In The Plans For This Locality

**Mr. Gérald Laniel, M.P. for Beauharnois-Salaberry is happy to annonuce that the federal government has decided to build two more post offices in our region next winter. One of them will be erected in St-Stanislas-de-Kostka and the other at St. Anicet. The construction should begin in November and be completed in the spring of 1968.**

**According to Mr. Laniel these buildings will be erected on certain conditions. The local authorities must be in favor, the Public Works Department must acquire an appropriate site and reasonable conditions and that the tenders for the construction meet the estimates of the Department.**

In St. Louis de Gonzague, where the building of a post office has been discussed for a couple of years, the plans are all ready and tenders will be called by the end of August.

As far as Melocheville is concerned, a similar project has been postponed due to the recent expropriation of about one hundred houses, but the project is included in the regular construction programme for 1969. Mr. Laniel is hopeful that this municipality will have its own post office by that year.

Finally, Mr. Laniel has been informed that in regards to the construction of the federal building in Valleyfield, the plans and specifications will be ready soon and tenders should be asked for Sept. 18, 1967 and that the contract should be given on October 15th., unless unforeseen problems occur. This building which will cost approximately $1 million will house a post office, the Manpower Centre, the Custom and Excise offices. It is to be erected on the old Beauharnois canal, facing Jacques-Cartier Street.

## THREE LOCAL YOUNG PEOPLE ATTEND CENTENNIAL JUNIOR ALBERTA FARMER EXCHANGE

Three young people from this area were recently honoured by the Quebec Farmers' Association in representing Quebec on a Junior Farmer visit along with eight other Quebec youth. Douglas Hunter, son of Mr. and Mrs. Alan Hunter; Clayton Murphy, son of Mr. and Mrs. Cecil Murphy, both of Huntingdon and Carolyn Templeton, daughter of Mr. and Mrs. Douglas Templeton of Howick, were members of the delegation which left Montreal by train on July 2.

They arrived in Edmonton on July 4, shortly after midnight. It had been a long day for these Quebecers as they had moved their watches back two hours. The following morning they toured the city of Edmonton. This included the University of Alberta, the Jubilee Auditorium and the Alberta Legislative Building. From Edmonton they travelled to Rocky Mountain House by bus and then by car 65 miles up into the the mountains to Gold Eye Camp. Here they spent three days attending the Junior Farmers' Union of Alberta Annual Convention. They also met young people from across the province who were attending a graduate seminar.

On July 8 they dispersed to farms and ranches throughout the province. This farm visit included a variety of interesting things such as horseback riding, gopher shooting, and water skiing. They all especially enjoyed meeting the rural people and getting to understand their common farming problems. The western hospitality was wonderful.

During this farm week the twelve young people met at the Calgary Stampede and enjoyed the grandstand show and the evening's famous Chuckwagon Races. Later they met a young man who had actually ridden as an outrider in these races. That evening they headed by car to Banff and early by the following morning began sightseeing. Lake Louise was their first stop and they went only as far west as the British Columbia border at Kicking Horse Pass. They enjoyed the scenery at Johnston's Canyon and a four-mile hike up the mountain trail. The Gondola lift up Sulphur Mountain furnished a grand view of the majestic Rockies. The Cascade Rock Gardens at Banff were a most refreshing change from the mountains. The Hot Springs were a completely new experience for the Quebec group although one cannot really swim in water that is 110°F. Dinner in a large Italian Restaurant proved to be quite an experience and the remainder of the evening was spent shopping in Banff, catching a glimpse of campus life at the Banff School of Fine Arts, and driving around the resort town.

(Continued on page 3)

## POLICE AT ORMSTOWN KEPT BUSY FOR PAST TWO WEEKS

Break-ins, accidents, fights and run-aways have kept the Ormstown Police busy for the past two weeks. An accident at the corner of Roy and Bridge Streets on August 8th at 8.30 p.m. involved a 1963 Rambler owned by Gordon Rose of Franklin Centre and a 1963 Mercury owned by Guy Girard of 4330 1st Ave in Laval. Damage to the Rambler amounted to $125.00 while the Mercury damage was estimated at $400. On August 10th at 4:50 p.m. an accident on route 14 resulted in complete damage to a car owned by Emile Belaire, who was driving a 1958 Chev with a $50. damage suffered by Stanley Currie who was driving a 1962 Chev Station Wagon.

A recent break-in at the CNR station resulted in the arrest of two Montreal men. The Ormstown Police were helped in the ultimate solution to the particular crime through the alertness of the Station Master who was puzzled by the query put to him by two strange men on the day of the break-in. They wanted to know when the next passenger train arrived. Since there has not been a passenger train for more than ten years in Ormstown, the Station master immediately went to the door on the departure of the two men and took the licence number of their car. On being questioned the next day by the police, he was able to furnish them with that information which led to the arrest of the culprits.

The thief who stole a car owned by T. Dandurand was arrested shortly after his crime.

Two young girls were picked up by the police on the weekend. They were hitchiking to Malone at eleven o'clock at night. On being questioned they told police of their intentions and were immediately taken into custody. On further questioning they revealed that they were from Montreal, their parents were contacted and came to Ormstown to get the girls, both were fourteen years of age.

The home of Mr. Kenneth Cooke was broken into last week and a strong box containing valuable papers and an amount of money was stolen. Two boys, one from Ormstown and the other a fourteen year old from Huntingdon were apprehended and dealt with by Provincial Police.

The Ormstown Police now have a car radio which greatly speeds their work and will prove most valuable to them in carrying out justice.

*Third Year For Mr. Perron*

## Mayor Of St. Anicet Heads Union Of County Councils

The annual meeting of the Union of County Councils of the Province of Quebec was held at the Chateau Champlain in Montreal the past week. More than one thousand delegates attended the three-day conference that officially opened on August sixth and was terminated by a banquet on the 8th. Mr. Lucien Perron, Mayor of St. Anicet, was re-elected president for the third consecutive annual term. Equalization of taxes for all counties was the main topic of discussion and Mrs. James E. Barrett, secretary, is of the opinion that when the general evaluation roll is made next year greater effort will be made to base taxes according to a prepared scientific roll.

**LUCIEN PERRON**

Those attending the conference from Huntingdon County were Mayor Charles Reid and Mrs. Reid, Godmanchester; Mayor Alister Somerville and Mrs. Somerville, Hemmingford; Mayor Allan Wilson and Mrs. Wilson, Hinchinbrooke Mayor Sylvio Benoit and Mrs. Benoit, Ste. Barbe; Mayor Graham Salter and Mrs. Salter, Elgin; Mayor Gerald Faubert and Mrs. Faubert, Dundee; Mayor Kenneth Sample and Mrs. Sample, Havelock; Mayor Marc-Andre Barrette and Mrs. Barrette, Franklin; Mayor Florian Dauphinais and Mrs. Dauphinais, Township of Hemmingford.

Mayor Lucien Perron of St. Anicet presided at the three-day convention and was ably assisted in the social activity by Mrs. Perron. Mrs. James E. Barrett, secretary of the Union of County Councils, was accompanied at the banquet by her sisters, Mrs. Robert Barrette and Mrs. Raoul Soucisse, both of Huntingdon.

## HUNTINGDON - ORMSTOWN HOLSTEIN CLUB TWILIGHT MEETING HELD

Around 100 people arrived at the farm of Mr. and Mrs. Gerard Pinsoneault at Port Lewis, on Wednesday night, August 9th., for a twilight meeting of the Huntingdon-Ormstown Holstein Club.

Murray Templeton, President, opened the evening by welcoming all those present and then turned the meeting over to Mr. Hermas Lajoie and Pierre Lenore who were present from the Head Office of the Quebec Branch.

A class of cows were judged by all, after which Mr. Lajoie gave the official placing and reasons for same.

Mr. Lenore gave a very interesting talk on R.O.P., Grading, raising heifers and calves to achieve better cattle. Many prizes were distributed, thanks to the various merchants, and anyone who donated prizes.

Guests each brought their own lunch which was served with coffee kindly donated by Mr. and Mrs. Pinsonneault and chocolate milk donated by J. J. Joubert, through the courtesy of Mr. Daoust, Milk Transport.

The President thanked the host and hostess for the fine hospitality shown and also called on Mr. Rene Sauvé to say a few words on behalf of the club.

*WELCOME TO HUNTINGDON*

**The sign which welcomes visitors to our Town of Huntingdon is to be seen at both East and West approaches to Town on Highway No. 4. They were placed there by the Council of the Town of Huntingdon to welcome all visitors. At the same time the dates 1867 and 1967 on each side of the Centennial symbol draws attention to Canada's Centennial of Confederation. They are quite colorful signs and one cannot but see them.**

## Remarks on

(Continued from page 1)

business by low prices.

The farmer in Quebec, the Canadian farmer, finds himself competing with the American farmer who has been subsidized to some extent. The climate in Pennsylvania and the neighbouring States or even in Wisconsin, gives their farmers a great advantage over the farmers in Quebec who must keep their cattle in the barn for six and a half months of the year, seven months this last winter.

We are also in direct competition with the New Zealand farmers who can produce cheap butter, because their cattle are outside twelve months of the year and need extra feed only two or three months. The same thing is true for farmers in the British Isles, in Denmark, in Holland and in other countries in Europe.

Mr. Speaker, to help solve the farm problem, the government has cut the budget of the Department of Agriculture by $4 ½ million in ordinary expenditures. The government is introducing crop insurance. This is a good thing but it is not a cure-all, nor will it perform any miracles. It will act in the same way as fire insurance. It will prevent a loss from being a disaster, but it will cover only 80% of the loss, not 100%. It will be another bill to pay in an industry that has already only been able to keep its head above water under the best conditions and with considerable federal aid. The federal program of subsidies on industrial milk has been the greatest step in the right direction in my opinion, that has ever been done for the dairy industry in Canada. In 1966, the Federal Government helped Quebec farmers to the tune of $24 ½ million.

I would ask the Minister of Agriculture to be very vigilant in making sure that these subsidies do not serve to deliver milk to the companies at a lower price and allow them to take big profits at the expense of the taxpayer. For the benefit of the honorable members who have not had the benefits and privileges of a life on the farm, I would like to point out a few figures.

Many speakers in discussing the farm problem say that the farmers must become more efficient. An interesting article in "La Presse" gives figures to prove that the Canadian farmer is the most efficient farmer in the world by a considerable margin.

Using 1957 to 1959 period as a base of 100, the total production in Canada has risen to 109 in 1960 — in the United States it is 106 — to 128 in 1963 — in United States it is 112 — to 144 in 1966 compared to 113 in United States. The same thing is true of production per person employed in Canada in 1957, it equalled 100. It increased until 1966. Now it is 124, that is much higher than in any other country. The number of people employed in agriculture in Quebec in 1941 was roughly 250,000 prsons or 13.1% of the population. In 1966, there are only 109,000 people or 5% of the population who are producing our food. To show up part of the economy, what contribution it gives to the economy, the dairy industry in Canada produced 17 billion pounds of milk, 34% of this was produced in Quebec, 37% in Ontario. This milk was sold to 1,300 dairy plants for $600 millions giving employment to 30,000 persons other than farmers whose wages amounted to over $140 millions.

Now, Mr. Speaker, what benefit will the new policies of the Government be to the farmer in Huntingdon County, who, last year, fed his grain to 40 hogs? He fed them for five months and he lost $5 per hog, that is $200 on his winter work. The same thing is true of the broiler industry. The people raising broiler chickens are working on a very small profit, they are practically working for nothing. The same thing is true with the potato industry and many other farming ventures where the people are working on a small profit.

My argument is this. Why should we insure our crops at extra expense, when the farmer after all his work and hopes sells the end products at cost or at a loss? The fluid milk producer is also in difficulty. He has had some increases during the last year and I will give you figures to show how little. There was much publicity when the price of fluid milk was raised by $.02 or $.03 a quart in Montreal and in the other markets too, besides an increase of $.01 last summer. Since one year, the dairies in Montreal have had an increase of $1.90 for a hundred pounds, the farmer an increase of $.90. As a producer, I received in November of last year $4.83 per cwt on average price for total production or $.12.1 per quart. In February, after the increase, I received $5.04 for a hundred pounds or $.12.6 a quart. One half cent a quart extra with the supposed increase in price.

The consumer in Montreal is paying $.08 to $.10 a quart delivery charges. One delivery man with only the investment of a truck made $6,900.00 last year more than any farmer producing on the market. The price of delivery should not be included in the price of milk.

I cannot understand why the marketing board maintains a minimum price for milk. This only protects the profits of the big dairies; it limits competition and maintains a system that is inefficient and costly to the consumer. Let the dairies compete and let efficiency replace disorder. The present price received by the farmer is not enough to stop the many farmers who are selling out nor is it enough to encourage young men to undertake the great investment that modern farming demands. The solution to the farming problem is not a Chamber of Agriculture or crop insurance alone. The solution lies in setting up in cooperation with the other provinces and the Federal Government a system of floor prices for farm products that will stop the bottom falling out of the market, that will stop the fluctuation of prices that rob the farmer of his livelihood, fluctuations that more often than not are not reflected in prices to the consumer. The floor price must be high enough to insure the producer a fair return for his labour and his capital invested.

In the socialistic State in which we live, where family allowances, pensions and social aid protect the livelihood in such a large percentage of our population, the man who works and produces our food must be assured of a decent return for his labor or he will lose interest in working. There must be difference between one who works and one who does not.

On the family allowances, I am in favor of them as I stated in the first speech I ever made in this house. However, Mr. Speaker, on speaking about social aid given to the people of this province, $261 million, that was up $25 million from last year, may I say that the worker who is paying this in taxes and every one who pays taxes is carrying an enormous burden. I see in the budget an item for $20 million for social aid to employable persons.

Mr. President, can Quebec afford to continue giving money to people who are able to work but do not. I consider it a waste of money to give a man money for doing nothing. I would rather see twice this amount spent to give employment in the rural areas of this province, there are thousands of farmers who need fences built, ditches dug, brush cut, barns painted or repainted, who have not the time or the money to hire men to do this work. The present system of social service is creating and will perpetuate for generations a class of people who will not work. If the children of a family are brought up in this kind of an environment, they will, in a great majority of cases, end up as a burden on society, on the man who works and pays taxes.

The only way to break this chain, the terrific hold of environment, is to make work available and an obligation for those who are able.

If a man is dependent on the State for his livelihood, he should be made an employee of the state and produce in some way for what he receives.

## Huntingdon Locals

Mr. and Mrs. Maurice Melnyk of St. Bruno were Saturday visitors at the home of Mr. and Mrs. Thos. Bell. Mr. Melnyk, former principal of Huntingdon High School and who has been principal of the Noranda High School for the past three years, has accepted the principalship of St. Bruno High School for the 1967-68 term.

-o-

Mr. and Mrs. V. Caldwell of Noranda are spending this week with their son-in-law and daughter, Mr. and Mrs. Don Heath.

-o-

Mr. and Mrs. Leo Curran and son Kim have returned home after spending a week with relatives at Chipman, N.B. While there, they attended the Crabb-Barter wedding. The former Miss Anna Barter is well known to many in this community as she was on the nursing staff of the Huntingdon County Hospital for some time and her husband, David Crabb was stationed in Huntingdon with the local R.C.M.P. detachment for a year.

-o-

Mrs. Glenn Loveridge of Cuba, N.Y., arrived in Huntingdon on Tuesday and is spending a few days with her friend Mrs. Mae O'Connor. Mrs. Loveridge (the former Mrs. Olivette Kelly) will also be calling on other friends here and plans to visit Expo.

-o-

Mrs. M. Binnie of Derby, England, and Mrs. Gordon Pinel of Toronto are spending the week with Mr. and Mrs. Angus McNaughton. They will visit with other relatives in the neighbourhood also. Mrs. McNaughton has just returned after spending several days in Westmount with her friend, Miss Mary MacFarlane. Hooker and Gail Pearce have just moved into their new house on the River Road, Dewittville, where, last evening they showed coloured movies of their wedding and subsequent trip to several friends. Albert Godin at the controls.

-o-

Misses Terry and Jean Fichot of Basking Ridge, N.Y., are visiting at the home of Mr. and Mrs. Archie Brunette and family.

-o-

**Huntingdon County Hospital Notes**

The Huntingdon County Hospital gratefully acknowledges the receipt of an Annual Membership from Mrs. Robert Cunningham and the donation of a wheelchair from Mrs. Pat Sherry.

-o-

Mrs. Dorothy Henderson and Debbie Lee and Mrs. Ann Clouston were recent dinner guests at the home of Mr. and Mrs. L. A. Sanderson at St. Johns.

-o-

Mrs. Donald Mageean, Michael, Patricia and Maureen have returned to their home in Pomona, California, after spending three weeks with her parents, Mr. and Mrs. Earl Wilson. On the eve of her departure a farewell party was held at the home of her brother-in-law and sister, Mr. and Mrs. Walter O'Connor. Several relatives and friends gathered to spend an enjoyable evening.

-o-

The Misses Marie and Louise Brisebois are spending a few days in Gatineau with their uncle and aunt Mr. and Mrs. Harland McCarthy.

-o-

Rev. Harold O'Connor, O.M.I. arrived from Tofino, B.C. Sunday night to spend a few days visiting relatives here. Mr. Edward Sylvester of Cranbrook, B.C. accompanied him. Mr. Sylvester is formely from Sylvester's Point and left here in 1912 and has not been back since. He finds a great many changes have taken place since that time.

-o-

Mrs. Marilyn Bockus with Christopher and Kevin of Plainfield, N.J., are holidaying this week with her parents, Mr. and Mrs. Erle C. Martin, and visiting Expo.

-o-

Mr. and Mrs. Joe W. Carr of Deep River, Ont., are spending the week at the home of Mr. and Mrs. Erle C. Martin, together with their children Michael, Marilyn and Stephen, and are making frequent excursions to Expo.

-o-

Best wishes for a speedy recovery to Mrs. Mary Myre who is a patient in the Huntingdon County Hospital.

-o-

Mrs. John Patrick from St. Catharines, Ont., spent a few days last week at the home of Mr. and Mrs. J. H. Prevost, Garden City, Huntingdon.

## Obituary

**The Late Thomas J. O'Connor**

The community was saddened and shocked on Saturday, August 5th., to learn of the sudden passing of Thomas J. O'Connor, a lifetime resident of Huntingdon. Mr. O'Connor had been in apparent good health until a few days before his death when he entered the Huntingdon County Hospital, under observation. Shortly after noon he was striken with a severe heart seizure which proved fatal.

Born in Huntingdon on October 31st., 1891, the deceased was the son of the late Joseph O'Connor and Ellen O'Hare. He followed the occupation of farming throughout his lifetime and was highly respected by his neighbors and a multitude of friends. His thoughtfulness and many acts of charity to friend or stranger will long live in the memories of those whom he assisted. His love for and kindness to children were among the many fine qualities he possessed. The numerous floral offerings and Mass offerings attested to the esteem in which he was held. A veteran of World War I, he served with the Canadian Army overseas and served with the Canadian Legion, Branch 81 during World War II.

Mr. O'Connor was a member of St. Joseph's Church. He served both on the Godmanchester Council and Catholic School Commission for many years.

He married the former Grace Walsh of Huntingdon, who survives. He also leaves to mourn his loss three daughters, Mrs. George Leroux (Eileen) of Valleyfield, Mrs. Gerald Gallagher (Rita) of Montreal, Mrs. Bruce Anderson (Marjorie) of Malone, four sons, Emmet of Gatineau, Cecil of Huntingdon, Vincent of Montreal and Ancel of Sherbrooke, 23 grandchildren, three sisters, Sister Helen Marie, O.S.B. of Washington, D.C., Mrs. Edward Harrigan (Lucy) of Saranac Lake and Mrs. Hugh Cavanagh (Elizabeth) of Churubusco. Four brothers and six sisters predeceased him.

His funeral, largely attended, was held from St. Joseph's Church, Huntingdon on Tuesday, August 8th. Mgr. J. A. David officiated at the Requiem Mass. Five of his grand-nephews served as altar boys. A very impressive ceremony was held at the grave by the Canadian Legion, Branch 81 of which he was a member. President Anne Cameron conducted the ceremony.

Honorary pallbearers were: Legionnaires Edward Beare and Frank Napier. Pallbearers were: Legionnaires Paul Patterson, James O'Hare, Telesphore Emond, Cyril Rolfe, Art Champion and Earl Wilson.

## Aubrey-Riverfield

Messrs. Gene and Neil Goundrey motored to Jeffersonville, Vt., recently and attended the Maplerama on Friday and Saturday. This included a tour to different Maple sugar shanties, the Vermont Maple Research Station, the Leader Evaporator Plant and a ride on the Madonna Ski Lift.

Mr. and Mrs. Earl McClenaghan and family from B.C. and Mr. Gordon McClenaghan from

(Continued on page 6)


# Garden City Grocery

REMI LEBLANC, prop.

4 Fairview Road Tel. 264-5458

Huntingdon

COME IN AND CHECK OUR LOW PRICES

**This Week's Specials:**

| | |
|---|---|
| CHUCK ROAST BEEF 43c lb. | MINUTE STEAK 89c lb. |
| CORN on the COB 29c a doz. | CHEEZ WHIZ 1 lb. 69c |
| COTT CANNED DRINKS 7c ea. | BAXTER BEANS 3 for 55c |

*Gold Star Stamps*

GIVEN DOUBLE ON FRI. AND SAT.



# PRISUNIC

# 2-ND ANNIVERSARY AUGUST 18 - 26

# EXTRA BIG VALUES!!

FOR BACK TO SCHOOL

- Biggest Choice
- Quality Merchandise
- Low Discount Prices
- Satisfaction Guaranteed
- Big Bargain Basement

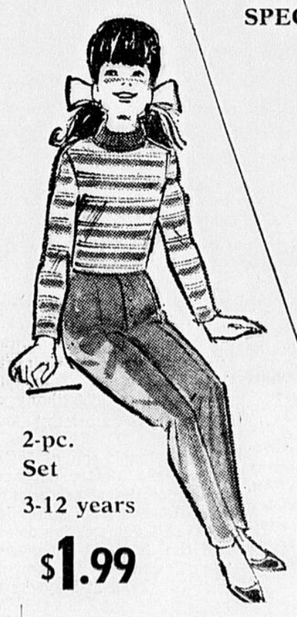

2-pc. Set 3-12 years $1.99

SCHOOL UNIFORMS made of grey Arnel

SPECIAL LOW PRICE

4-6X $2.99

7-14 $3.99

4-6X $1.97

8-16 $2.97

SAVE 33% BOYS' WINDBRAKERS

$4.94

Genuine Leather Girls' & Boys' School Bags $2.38

ARNEL SKIRT for school Size 8-16 $2.88

Factory Clearance of PANTS

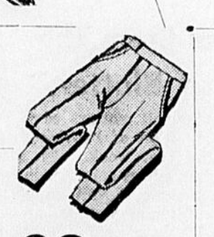

Sizes 4-6X and 7-14 Samples and Subs at ½ PRICE and LESS 99c

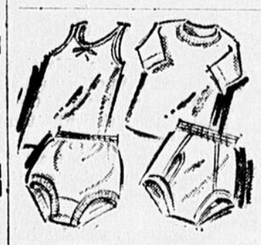

BOYS' and GIRLS' UNDERWEAR SUBS 19c

Boys' Socks 29c

At ½ Price

Girls' & Boys' Cardigans and Pullovers

4-6X 8-16

Reg. 2.99 to 5.99 $1.99 $2.99

Mr. Sneaker Reg. $2.98 Size 3/10 $1.39

Size 6/3 $1.49

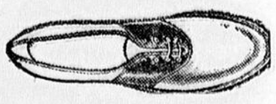

Size 6/3 $2.99

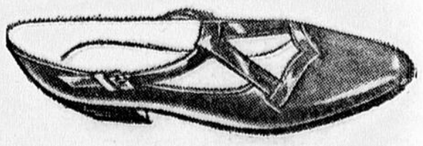

*2nd ANNIVERSARY SPECIAL*

This week only we will

PUNCH YOUR CARD DOUBLE

YOU WIN FROM $1.00 TO $50.00

EVERYONE WINS NO LOSERS

White Pillow Cases 2 FOR 69c

Lady Patricia HAIR SPRAY 59c

39 GRANDE-ILE - VALLEYFIELD

# This and That in Town

**THERE'S A CANARY in Ourtown that's going to wish he was safely back in his cage if the nights get much cooler. Monday morning, on the way to her office, Mrs. James E. Barrett saw the little bird on Wellington St., near the park. If anyone is mourning the loss of a pet because he can't be found, forget it: the little digger is having a whale of a time discovering the big, wide world.**

JIM OF THE STORE exercised muscles he didn't even know he had over the week-end. Seems he was enjoying a cruise with friends when his sleek inboard developed real engine trouble. Dipping a paddle from St. Anicet down to Connaught Place sweats off a few lbs., bejabbers.

**ALDRIDGE SAUMIER, the Kensington Grocery Man, is walking on air these days. His long-time favourite baseball team, the Boston Red Sox are in the thick of the fight to win the American League Pennant. From what the baseball experts are saying they could do it because they have the strongest reserves sitting on the bench. If they do win, there will be a lot of rejoicing in Kensington.**

THE MALONE GOLF team which took part in the recent Northern New York Six Man Team Championship at Massena finished in third place. The strong Massena Team scored a 75-stroke victory over runner-up Gouverneur. with Malone two strokes behind. Our local Golf Champ tells us he didn't play too well, but couldn't think of any reason for it. Jon said "Maybe I'm getting too old to stand the pressure."

**TALKING ABOUT GOLF, we wonder when local insurance man Bud Bourgon is going to take that golf lesson from Henri Gregoire, of Furniture Fame.**

ORMSTOWN — The High Boys from this town who provided the dance music for a Teenagers' Dance at Hemmingford last week-end are a real swinging group. Roy Younie plays the rythm guitar, Harry Younie handles lead guitar, Brian Aldridge bass guitar; George Barrington is on tenor sax, Randy Campbell alto sax; Chris Ness does an excellent job on the electric organ keyboard and Tom Aldridge is the drummer boy. The dance band has been a hit at Lake Hermas, Howick High and the 4-H dances at Ormstown. According to some of those cool cats from Hemmingford, the High Boys are on their way.

**TALKING ABOUT HEMMINGFORD, the Golf & Country Club there is really putting that town on the map. Quite a number of families from south of the border are now members at this club as well as the local players for miles around and the numerous members from Montreal and district. Apart from the Keddy families and a few more, we don't hear many fish stories from there though, and we've sometimes wondered how many of them have ever gone trout fishing in the Ausable River, some 40 miles to the south in N.Y. state country. It's a wonderful river for rainbows, browns and brooks. Several groups from Huntingdon have been fishing the Ausable and they've brought home the limit each trip. The water is swift and the rocks slippery and treacherous ... Alex Roy of Huntingdon says he thought he was a goner one day not long ago when he slipped into a hole. Another good river, according to the local experts, is the Chazy.**

SURVEY FINDS NEWSPAPER BEST for learning about products — The newspaper is the most popular choice as the best medium for finding out about advertised items. According to a survey disclosed at the recent International Marketing Congress in Toronto, and reported in Marketing, the local newspaper was chosen for six out of the 10 of the 120 items (58%) named in the survey. Television came next, leading in 32% of the items, and radio in 1%, or about the same as word of mouth. Frank Orenstein, of the Bureau of Advertising, American Newspaper Publishers Association, who revealed the survey results, said the people most interested in a product turned consistently to printed advertising for information about it because of "the more detailed information in print ads and the fact that print can be examined at the convenience of the consumer."

**EXPO VISITORS BOOST BEEF PRICES — Steaks and hamburgers being consumed by visitors to Expo 67, along with a heavy demand across Canada, will keep beef prices high during August, reports Maclean-Hunter's Ottawa business news bureau. Turkeys may be cheaper than they were last fall. Here is the food price outlook for August, based on predictions just issued by federal agriculture officials: broiler CHICKEN marketings will be up, but little price change is expected; the big 1967 TURKEY crop has started to market and the outlook is for slightly lower prices than a year ago; heavy seasonal BEEF demand, increased by Expo visitors, will mean continued high prices; PORK supplies are plentiful and no immediate price changes are expected; EGG prices have gone up and more small increases are likely; smaller crops of PEACHES and PLUMS are expected than last year, with firm prices; early varieties of APPLES will be available this month, with good crop prospects; LETTUCE and TOMATO prices are expected to drop from current high levels.**

## SOLD TO R. R. NESS & SONS

**Sous L'Ombre Ideal Hyrondelle, Ex., a 6-year-old cow who has been All American three times sold for $1,900. to R. R. Ness & Sons Ltd., Howick, Que., at the recent Meredith Farm Sale, Topsfield, Mass. Mr. Lampert obtained her three years ago from Laurent Bousquet, Granby, Que. 'Left to right: David Lampert, Meredith Farm, Douglas A. Ness and Mrs. Lampert.**

ORMSTOWN — A white 1957 Lincoln four-door sedan bearing New York State license number FR-5284 went out of control on a sideroad near Dewittville about three o'clock this morning (Wednesday) and crashed into a tree. Q.P.P. from Huntingdon investigated the accident and report that Pierre Caza 19, from Ormstown and a 16-year-old companion also from that town were seriously injured and taken to the Barrie Memorial Hospital. The car was demolished, extensive damage being done to the front of the vehicle and the left side, and was towed to Huntingdon by the C. J. Kyle wrecker.

# A Visit To Washington, D.C. For "The Book Of Kings"

Arnold McNaughton, Hemmingford, spent an interesting week in Washington, D.C., following an Eastern Airline flight July 26th from Montreal as guest of Mr. and Mrs. William R. Beall III. Mr. Beall has been assisting by editing McNaughton's manuscript, "The Book of Kings" to be published at the end of 1968 in London, England. It was decided a few weeks previously that in order to do justice to the work both parties had best get together so that the deadline date for the end of 1967, when the manuscript has to be delivered to the publisher, be thoroughly reviewed. In the last year over 1300 pages comprise the manuscript to date. The visit proved most successful as all but 150 pages were edited (i.e. checked and double checked, questioned, sources of information established as to where every item was located and a code chosen by which every name and chapter was to be identified as it shall appear when published at the end of 1968).

Assisting as Contributing Editors are Mr. Milton Rubincam, West Hyattsville, Maryland, Past President of the American Society of Genealogists as well as Honorary Vice President of the Ontario Genealogical Society at Waterloo, and by Mr. John Coddington, Bordentown, New Jersey, retired Instructor in History at Harvard University. All four met at the Rubincam home on the afternoon of July 26th. It was the first time in the more than 12 years of correspondence that McNaughton and Mr. Coddington had met one another. It was, in fact, through Mr. Coddington that Arnold was put in touch with "Bill Beall and Mr. Rubincam. Many interesting letters in the field of Royal genealogy were passed between McNaughton and his three American friends during those years. Only after careful consideration and searching out the fact that McNaughton was just another "crack-pot" genealogist did "Bill' offer to edit the whole work. He is two years younger than McNaughton and knowing from experience the pitfalls into which one might fall in the publishing field he offered, with no strings attached, to edit the entire work. Messrs. Rubincam and Coddington offered their years of experience and advice to this apparent determined Canadian who, after realizing his work had been accepted by a British publisher, was bent only on heading his 20 years of research in one direction — a published book. This meant that all the original work must be McNaughton's since the three men did not want to interfere with its authorship. Small wonder that owing to their interests these four, with 40 years dividing the youngest from the oldest, conversation went on for several hours without interruption.

All, however, was not all work. McNaughton's hosts arranged, that in order to take a break from the concentration of checking every detail and between visits to the Library of Congress drives about Washington might be a mode of relaxation. Mount Vernon, the home of George Washington was one visit lasting a goodly part of one afternoon; Sunday to Arlington National Cemetery to visit the Lee mansion, the new open mausoleum of the burial site of President Kennedy and to the Tomb of the Unknown Soldier (arriving just as the changing of the guard was taking place); Monday to visit Annapolis Naval Academy in Maryland.

The heat of Washington was terrific with nothing less than 90. It was interesting to compare notes in that the so-called riot that was supposed to have occurred was blown out of all proportion elsewhere and was actually only the fourth item of news on the Washington TV news that same night. Washington is now 90 % negro as McNaughton's hosts informed him and one was apt to believe this after being in that city but a few days. Commonly heard is that the negro plans to drive the white man entirely out of Washington and then head for the suburbs and chase him back in. One is advised never to walk alone and never at night whatsoever. You drive down certain sections of the city with your car doors locked and the windows up tight. Many have been accosted while waiting for the red light — and not necessarily by only the blacks. A second surprising item of interest is the Potomac River itself. At Mount Vernon near the shore line a sign warns people to avoid all possible contact with the water. When McNaughton inquired from the Bealls why this was so they told him to walk over to the edge to see why only to note with a chill running up and down your spine that a mirky green slime covers every inch of it. So polluted has it become that no living thing, not even water vegetation, lives in it any longer. Indeed one could not but look out over its stillness without a wierd feeling of what indeed is man doing to his world !

So heavy does the racial threat hang over everything and everyone that it does one good to travel to such places — you come home appreciating how fortunate we truly are. On the return flight on August 2 as the airliner approached Montreal the Captain announced over the intercom that those on the right of the craft might look below them. There was Expo in all its night time glory shining like the jewel it truly is and stretching along the St. Lawrence. And oh yes — you have not seen anything unless you have seen Montreal from the air at night. If there is need of a 9th wonder of the world it is truly this city from this particular vantage point. It made one passenger aboard just a little proud as others craned their necks to obtain a view of this night-time spectacle. What a truly fitting climax to a very eventful visit away from home !

With Sincerest Thanks,
A. McNaughton

### An Interesting Letter

Upon returning home Aug. 2nd McNaughton found the contents of the following letter awaiting him. It was written by Count Mario von Saurma of Plaudsdorf Castle, south Germany, whose late first wife appears as a descendant of George the First of Great Britain in "The Book of Kings".

Dear Mr. McNaughton,

We took your last questionnaire with us to Herdringen and had hoped that it would be answered from there. I gather from your latest letter that it was not, so I sat down immediately and called up all the people in question. I hope that now you have all the details you need and am very sorry that you had to go to all the trouble twice.

Please let me know when the book is published and available for the public as I would be very interested to read it. I can imagine how complicated and exacting your work must have been and I am sure that it will be a relief for you to have it published at last!

If you ever come to Germany do look us up — we are 1 hour by car from Frankfurt Airport !

With our very best wishes for the success of "The Book of Kings".

Mario Saurma

END OF QUOTE

## DAVIES BROS. THE BUYERS

**Meredith Ladysman, who sold for $1,100. to Davies Bros., Huntingdon, at the recent Meredith Farm Sale, Topsfield, Mass. Left to right: William D. Paul, Ottawa, Ont. Extension Representative; John D. McCaig, Ormstown, Que., representing the buyers and David Lampert, Meredith Farm.**

# Letter to the Editor

Flying U Ranch,
Island Road,
Ormstown, Quebec.
August 14th., 1967.

Editor of the Huntingdon Gleaner,
Huntingdon, Quebec.

Dear Sir:

I am writing this letter to let people know one of the things that the Canadian Government is doing for its young citizens. This year about 5,000 high school students are taking part in a programme of student exchanges and I was fortunate enough to be chosen to participate in this annual event.

I travelled in a unit of twenty-four students, the majority being French speaking from Montreal. We received guests from Newfoundland for the first week of July, and we enjoyed learning about their province in many different dialects. Our unit has just returned from a delightful week in Abbotsford, British Columbia. The people of Abbotsford greeted us with the warmest hospitality and everyone did his best to make our stay very pleasant and exciting.

The aim of these exchanges is to promote friendship and understanding among all people across Canada. I am certain that this aim was achieved.

As a result of these exchanges we have become better acquainted with the various social, economic, and geographic characteristics of the rest of Canada. We have learned about many walks of life and our understanding of life in the city and life in small towns has been greatly strengthened.

As this was my first trip outside the province of Quebec, I found it a very exciting experience. I made many new friends and I have learned a lot about Canada's people. My experience this year is one that I will cherish all my life.

I would like to take this opportunity to thank everyone who is responsible for planning and organizing these trips. May I express my sincere thanks to the Centennial Commissioner, Mr. John Fisher; the provincial co-ordinator, M. Jean-Marie Masse; our guides in Ottawa, our delightful chaperones, Mr. and Mrs. Michael Kotler; and the C.N.R. personnel who made our trip so pleasant. I would also like to thank the people of Abbotsford, B.C., who worked so hard to give us a pleasant time, and the federal and provincial governments that made these trips possible.

I hope that more students across Canada will have the opportunity to learn about their country, the way I did. It is an experience that no one could ever forget.

Yours truly,
Louise McKellar

Pavlov, the famed Russian psychologist, was so compulsive in his behavior that he always ate, drank, slept and vacationed at exactly the same time.

# Malone Fair Highlights

The Youth exhibit is one of the highlights of the Franklin County Fair and for the 3rd year, it will be held in the new Industrial and 4-H Building on the east side of the fairgrounds.

Here the fairgoer will be able to see the results of the 4-H and FFA members work. Every article on display will have been made or raised by the young people and will range from cookies, to evening gowns, to prize winning tomatoes and flower displays. Horses, cattle and poultry will be displayed in nearby barns and showmanship for horses and cattle will be in the new show ring. In addition, spectators may see demonstrations, judging contests, and a daily 4-H fashion show.

MONDAY, AUGUST 21 — All exhibits due. Homemaking judging contest — 10 a.m. to 3 p.m.

MONDAY EVENING, AUG. 21 — The Dairy Cattle Fitting and Showmanship contests and grade cattle classes for FFA and 4-H will be started at 7 p.m. in the enclosed show ring near the cattle barns.

TUESDAY, AUGUST 22 — 4-H purebred dairy classes will precede open class cattle. 4-H Clothing Revue — 12:30 p.m. and 1:30 p.m. At 7 p.m. the Junior Department Horse Show will be held in the new show ring.

WEDNESDAY, AUGUST 23 — 4-H Clothing Revue — 12:30 and 1:30 p.m. Junior Department and open class purebred cattle classes judged 9 a.m. to 4 p.m. 7:30 p.m. — 4-H Cattle and Horse parade in front of the grandstand.

THURSDAY, AUGUST 24 — 9 a.m. Tri-Country FFA Team Judging contests for Milk, Feed and Forage Crops, as well as 4-H and FFA. Dairy Team Judging events. Selection of State Fair Junior Department Cattle. 4-H Clothing Revue — 12:30 and 1:30 p.m.

FRIDAY, AUGUST 25th., — 4-H Clothing Revue — 12:30 and 1:30 p.m.

SATURDAY, AUGUST 26th., — Release of exhibits.

# Local Young

(Continued from page 1)

The following morning they left Banff for Calgary where they spent time shopping, visiting friends, and viewing some of the Stampede performances downtown and then it was back to their ranches for three more days. All of the young people really enjoyed their farm visits as they became a member of the family unit for a few days and it was also a chance for many of them to catch up on a bit of extra sleep that they had missed out on.

July 16 found them returning to Gold Eye Camp for a full session at Teen Camp. This was great fun and they enjoyed meeting about fifty other young people from the Edmonton and Calgary districts. At this camp the young people ran all their own organizations complete with town council and newspaper. They owned shares in their own canteen and planned all their own recreation programs and evening entertainment. Discussions concerning Rural and Urban Organizations, Co-Operatives, Citizenship and Trade Unions all proved interesting and informative. Four sessions of leadership skills, of which there were a variety, will prove useful to these delegates in the future. The highlight of the delightful week in the Rockies was a banquet which the young people had planned and organized themselves. The evening's entertainment included a lively talent show with practically everyone participating. A special Centennial Candlelighting Service was held at midnight when the past met with the future at the present.

Back to Edmonton on July 22, they caught a glimpse of Klondike Days and the gold rush festivities before boarding the train for Montreal. A trip across this land of ours — something to remember and something to cherish.

(by Carolyn Templeton))

# Huntingdon Local

Mr. J. H. F. Elliot of Howick, grand-nephew of Mrs. Ellen Ewart, was a Saturday visitor at the latter's residence on Chateauguay Street.

—

Mr. and Mrs. Arnold Milne returned home Sunday from a trip to southwestern Ontario. At the Stratford Festival Theatre they attended the excellent production of "Anthony and Cleopatra". They called on relatives and friends at Guelph and Listowel and a trip to the Canadian Old Time Fiddling Contest at Shelburne, Ont. On Friday night 4243 people paid admission. The contest started at 7 p.m. and ended at 5 a.m. There were 122 contestants, ranging in age from 7 years to 80. Participants came from New Brunswick to British Columbia, and Ohio. The Milne's were surprised to meet Mr. and Mrs. Gerald Duheme of Huntingdon, who were also attending the Fiddler's Contest.

### First Aid At The Cottage

Summertime is time for fun ! It's swimming, camping, picnic time, and time for everyone to be outdoors. Unfortunately, it is also a time of year when accidents and sudden illness occurr all too frequently.

Prepare yourself !

A basic knowledge of first aid can often prevent a mishap from becoming a tragedy.

The following are first aid tips for common summer mishaps, provided by St. John Ambulance, the Canadian First Aid authority.


1967 GRANDE PARISIENNE, 4 dr., H.T., Vinyl Top, Fully Equipped
1967 CADILLAC, Convertible, Fully Equipped
Demonstrators: 1967 PONTIAC Parisienne, 2 dr., H.T., Fully Equipped

SPECIAL PRICE ON THESE DEMONSTRATORS

GOOD WILL USED CARS

| | | | |
|---|---|---|---|
| 62 OLDSMOBILE<br>Dynamic 88, 4 dr., Sedan<br>Power Steering<br>Power Brakes | 62 PONTIAC<br>PARISIENNE<br>Station-Wagon<br>Radio, Power Steering<br>Power Brakes | 63 ACADIAN<br>STATION WAGON | 63 PLYMOUTH<br>BELVEDERE |
| 65 VAUXHALL<br>STATION-WAGON | 63 GMC<br>Four Ton, Trailing Axle<br>V8 Motor | 65 RAMBLER<br>CONVERTIBLE | 64 CORVAIR<br>MONZA<br>4 dr., Sedan, Auto., Radio |
| 65 DODGE<br>6, Auto., Sedan | 63 BUICK<br>LE SABRE, SEDAN<br>FULLY EQUIPPED | 62 ACADIAN<br>STATION WAGON | 62 FORD<br>F 600, Tilt Cab, 5 Speed<br>Transmission, V-8 Motor |

OPEN NIGHTS
7 P.M. to 9 P.M.
G M PLAN

RIVERSIDE MOTORS LTD.

Tel. 264-2933, if no answer call 264-3165, Huntingdon
PLEASE DRIVE CAREFULLY — YOU'LL LIVE LONGER



ARE YOU GOOD AT SIMPLE ARITHMETIC

WE ADD...

— LIFE TO YOUR ENGINE

WE SUBSTRACT...

— FROM YOUR MOTORING WORRIES ALL ROAD BREAKDOWNS DUE TO OUR 24 HOUR A DAY TOWING SERVICE.

WE MULTIPLY...

— THE MOTORING HAPPINESS YOU ENJOY BY SERVICING YOUR MOTORING NEEDS AND SEEING YOU SATISFIED.

WE DIVIDE...

— OUR TIME CAREFULLY THROUGHOUT THE DAY SO THAT YOU RECEIVE PROMPT UNHURRIED SERVICE AT ALL TIMES.

SUNOCO

E. Rennie & Sons
TEL. 829-2888 Route No. 14
ORMSTOWN



SHERRY FINA SERVICE
now has the most up-to-date
Bear Wheel Alignment Machine
and Diamatic Astatic Balancer
TO KEEP YOUR CAR
IN BETTER THAN
NEW
CONDITION
Excellent Mechanics
and
Reasonable
Prices

FINA

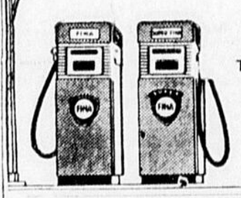

SHERRY FINA SERVICE
Tel. 264-3090 Huntingdon
THE FRIENDLIEST SERVICE IN TOWN



NO TRADING STAMPS
PRICES CHEAPER
IT PAYS TO BUY AT
LEFEBVRE'S

WEEKEND GROCERY SPECIALS
Effective Wed. Aug. 16-17-18-19

No. 1 Pasteurized BUTTER lb. 67c save 3c

No. 1 Fancy Apple Leaf BOLOGNA lb. 35c save 4c per lb.

White Swan White Toilet Tissue 2 rolls 25c save 6c

Maxwell House Instant Coffee 6 oz. jar 1.09 save 20c

Swift's Prem Luncheon Meat 12 oz. tin 55c save 10c

Viau's Chocolate Mallow Cookies 3 lbs. 99c save 17c

45 IN. WIDE FIBERGLAS DRAPERY MATERIAL Reg. $1.98 TO CLEAR $1.39 YD.

MEN'S TROUSERS REG. $6.95 TO CLEAR $3.49 a pair

Men's Short Sleeve SPORT SHIRTS Large Assortment To Clear 1.49 EACH

Boy's Short Sleeve SPORT SHIRTS 98c

The GLEANER
THE LEADING ADVERTISING MEDIUM IN THE DISTRICT OF BEAUHARNOIS

Published by

**The Huntingdon Gleaner Inc.**

*KEITH HOWDEN, President and Publisher*

Member of: Audit Bureau of Circulation
Canadian Weekly Newspapers' Association.

Entered as second class mail by the Post Office Department, Ottawa, and for payment of postage in cash.

Subscription rate: $4.50 per year - U.S.A. $5.50 - Single Copy 12c

Although every precaution will be taken to avoid error, The Gleaner accepts advertising in its columns on the understanding that it will not be liable for any error in any advertisement published hereunder unless a proof of such advertisement is requested in writing by the advertiser and returned to The Gleaner business Office signed by the advertiser and with such error and correction plainly noted in writing thereon, and in that case if any error so noted is not corrected by The Gleaner, its liability shall not exceed such a proportion of the entire cost of such advertisement as the space occupied by the noted error bears to the whole space occupied by such advertisement.

# Editorial Notes..

## A Summer Activity Serving A Useful Purpose

THE summer season is surely drawing to a close as once again we notice advertising pertaining to Back-To-School shopping and general reminders to prepare children going back to school. The local textile industries have had their holiday period and the town is once more taking on a settled look.

Still another event which may have passed unnoticed except to a few is the undertaking of the Playgrounds Association, known as the O.T.J. This has now been carried on annually for a number of years. On Monday evening the conclusion of this activity was held with a parade and the signing of the Golden Book at the Council Chambers to mark another summer's program. For the past six weeks children in our community have been brought together under a system of supervised activities providing interest to the several age groups. Of particular interest were the many organized visits to local beaches where water games and sports of all types were engaged in for several hours at a time. A visit to the Malone Recreational Centre stands out as a highlight, when two busloads of children attended.

Yes, Monday evening saw the end, for this summer, of the Playground Association project and a very successful one it has been we believe. The monitors need some time now to prepare for the return to school, as do their charges during this summer season. Those in attendance at this summer playground project have had something worthwhile to occupy their time and have spent this time in an enjoyable way. Their summer vacation has passed without boredom and they are now quite ready to make their preparations for the return to school. The closing down of the summer activities at this time, allows ample time to everyone to pick up the threads where they were laid down last June.

This summer activity takes a lot of the worry from the mother of a family when she knows that her child is being well looked after and being amply amused and at a point that is known to her. She does not have to keep on watching to see how this one and that one is doing, or hunting them up to find out where they are.

Thanks are due this association and the monitors who are working with it for the good work they are doing. Thanks are also due the contributors who build the fund from which the expenses come from. The benefit derived is community-wide.

## Government Seeing The Light

ACCORDING to a press announcement at the weekend Prime Minister Pearson intends to spend a good deal of the next session in dealing with matters of saving in government expenditure. It has apparently reached him that inflation could be on an upward and dangerous spiral about now and that unless something is done about it, our economy may be in a dangerous position.

We don't know who has been placing a bug in the gentleman's ear, but if it is not too late perhaps there is still time to slow down that spiral. It has been going at a fast clip of late, but not too many have paid attention to the buzzing sound made as the spiral has been gyrating. In consequence it has reached a high peak in orbit and is going so fast that points are snatched off in a week.

For purposes of international trade and business our dollar was devaluated around the world several years ago. In consequence it has a value outside of Canada of from up to 10 cents less. Domestically the Canadian dollar is worth 100 cents — full value. In domestic buying power according to latest rating it has a value of 66c. That means that today's dollar will buy 66 cents worth of goods instead of a full 100 cents worth. This is inflation.

It is what Mr. Pearson now sees and he also feels that something must be done about it. This newspaper has been pointing out this fact for more than a year now. There may yet be time to avert a real crisis and keep our economy stable and floating. It could mean adopting an austerity program and if this is done then everyone will have to share in it. We believe that this is what Mr. Pearson has in mind when he wants savings in all government departments. Such savings, if they can be instituted in sufficient quantity, would have an effect upon the country's spending. Canada has been spending plenty the past few years and this Centennial Birthday and Expo has cost a pile. It has opened up a gap so wide, that if we allow it to fill up too fast without providing some sort of fill we shall have a hole in our economy so wide it will take much economic stress to mend it. We believe Mr. Pearson is trying to reach there in time to prevent that hole. It is going to be a race and we have not much time.

# ROUND BYRE and RING

## By Frank Napier

**Good Caterers**

Mention might well have been made in my report of that sale regarding the excellent, picnic style luncheons which were sold by the Ladies of Howick Curling Club at the time of the Burnside Centennial Year Ayrshire sale of August 5. Several varieties of delectable sandwiches, doughnuts and home baked cakes, with coffee and soft drinks. All at very moderate prices

**From Far and Near**

While we were unable to meet or converse with all of them we saw a lot of 'Kent faces" from far and near, at the Burnside Sale. By the way, Gilbert Macmillan; Photographer-Engraver Corbett of The Gleaner, and this writer were conveyed to and from that sale by Douglas Elder, a former very active Holstein breeder and still an active adherent of that breed, but also one who likes to see what other breeds are doing. It was a very pleasant trip indeed — via 52 to the Gore and from thence along Tullochgorum Road to Burnside Farms.

We understand that quite a large number of motorists are now regularly traversing that route, instead of No. 4, to Howick; that those doing so claim that it is the shortest way. However, we are wondering what that much narrower road would be like if there were heavier traffic both ways. There is also the junction at Winter's Corners, probably the worst potential hazard of any such in this district.

Among the first we met at Burnside, or rather Woodside where the sale ring was located, were our "smiling neighbours" from just across the border — Fred and Mrs. Bova of Burke, N.Y. One of Gib Macmillan's first questions to Fred was: "How did you make out at Plattsburg Fair?" to which the reply was. "We won the female grand championship."

We also had a pleasant chat with S. Wyman MacKechnie of Bonnieshade Farm, Wyman, Que. All too short, because he had a lot to tell us about his last year's trip to the United Kingdom, including visits to the Royal Highland of Scotland, and the Royal English shows, and to many of the leading Ayrshire herds of Scotland. Their chief hosts were the Barrs of Hobsland and the Templetons of Carnell, both of which families are well and favourably known over here. By the way, here's a suggestion to the Howick-Huntingdon Ayrshire Club. Wyman MacKechnie made a motion picture film of Ayrshires at the two shows mentioned also of several of the leading herds he visited over there. This might be an interesting feature at a future Club event?

Another long time acquaintance whom we always like to meet was Rowan Stansell of Aylmer, Ont. He and his brother Arnold founded the second Selwood Ayrshire herd (the other having been previously maintained by their father at Straffordville, Ont.) and built it up to become one of the greatest Ayrshire cattle breeding establishments on the North American continent. A couple of years ago, however, the partnership was amicably dissolved with Arnold taking over the home farm and one of the adjoining farms, and the senior female section of the herd. Rowan took over the other two farms and all the younger animals of the herd. "However," said Rowan, in effect, "the best laid plans gang aft agley." The reason annexed to the taking over of the younger stock was to give him time to rebuild the steading on what is now his home farm. But the labour situation has so far prevented him from completing his plans. Due of course to that the farm is on the outskirts of the industrial city of Aylmer with St. Thomas and London, two other great industrial cities, only a few miles further on.

**Tragic Losses**

Also at the Burnside sale was John Rennie, "an Ayrshire man born and bred," as the saying has it, also a former herdsman at Alderwood Farm, St. Valentin. However, during a considerable number of years past he has been Manager of the Kingsmill Farm and Ayrshire herd of London, Ont. Quite an old established herd but seldom in the limelight until John Rennie's herdsmanship eased it up into the top ranks of Ayrshire herds of Western Ontario. That is, until a few weeks ago when the entire milking herd, including several well known outstanding producers and show-ring winners, was wiped out by an express railway freight train. In explanation, John told us that since the farm is now almost entirely within the London Metropolitan area, an extensive sewer system was being installed at one point alongside and underneath the main railway line. And so it was that came 5 o'clock one day and the sewer men forgot to erect the barriers, thereby permitting the herd of cows to wander on to the line, with such disastrous results. Quite a loss, not only considering the bloodlines thereof, including their individual monetary value, but also as regards the daily milk production.

Another considerable loss, in a purebred livestock breeding way, was suffered several weeks ago by the M. F. (Massey-Ferguson) Farms of Milliken, Ont., about which we learned about in a letter from our brother Jack of Odessa, Washington State. At the time of his writing he had just returned from a trip to Calgary, Alberta, the chief objective of that trip being the great Shorthorn Show which is staged there in connection with the annual Calgary Stampede. In commenting on the Shorthorn Show he wrote, in part: "They had a very good show of Shorthorns, without the expected strong competition from the Massey-Ferguson Show herd. That firm's cattle truck was wrecked on its way to Calgary, and all the cattle with the exception of three head were either killed or had to be destroyed. One of the men was injured but, fortunately, not seriously."

This was, of course, the group of M.F. Shorthorns which started off their Show circuit at this year's Ormstown and Lachute (as they did last year) Shows before going on to the Western Canada Fairs. Included were the bulls M.F. Farm Winston and M.F. Farm Wentworth, respectively champion and reserve champion at Ormstown, and the cow M.F. Blood Royal, champion female, all of whom also won several firsts and championships at Ormstown, through the Western Circuit, the Royal Winter Fair and the Chicago International Show a year ago.

**Huntingdon's "B" Fair**

The prize list for Huntingdon Fair is now in circulation. By the way, this will be that Fair's first event under its new status — as a Class B Exhibition — and it will be open for livestock entries from the District of Beauharnois and New York State. Let's hope that a sufficient number of cattle of other breeds than Holsteins will be on exhibit this year, thereby justify the new status insofar as the cattle division is concerned. Judging by past showings of same, this year's Holstein Black and White Show will doubtless be one of the features of the cattle division. The Fair will be held August 31, September 1 and 2, and the Ayrshires, Jerseys and Beef Cattle are to be judged on Thursday, August 31. The Holstein Black and White will be held on September 1. That is according to the prize list, and certainly a change from other years when the Ayrshires were judged on the Saturday of the Show.

It is pleasing to note that the 4-H Club Division is being specially featured, with same being judged as heretofore on the Saturday.

On the other hand, however, it is disappointing to note that the "100 year Family Farm" feature suggested by Sydney Smith's Editorial in The Gleaner has not been approved by the Fair Board's Executives. We still believe that this would have made an interesting feature.

## HUNTINGDON LOCALS

Mr. and Mrs. George Lindsay and Joan entertained at Moonlight Lake a family gathering of about 40 on Sunday, August 6. Mrs. Mary Campbell, Mrs. Carl Zimmerman, Norma and Glenn of Detroit, Mich., enjoyed meeting relatives from Finch, Stanbridge East, Ormstown, Riverfield and Athelstan.

-0-

Mr. and Mrs. Archie Ferguson and Barbara of Brampton, Ont., were week-end guests at Moonlight Lake the same day.

-0-

Mrs. Robert McCleery entertained Mr. and Mrs. Wm. Rowat and Isabelle of Tampa, Fla. last week. Guests at the same home were Miss Ina Rowat and her sister, Mrs. W. G. Brown, wife of the late Rev. W. G. Brown and her daughter, Miss Helen Brown, all of Ottawa, Ont.

-0-

Miss Jeanne Jinkins and Mr. Wayne Deering, were guests at the home of Mr. and Mrs. Cecil Murphy this past week. Also in this area, Mr. Brent Sterling from Alberta, stayed at the home of Mr. and Mrs. William J. Todd. Miss Maggie O'Hara, also a visitor from Alberta, stayed at the home of Mr. and Mrs. Joseph VanWinden.

Mr. and Mrs. Martin Beattie spent two days last week in Quebec City.

-0-

On Sunday, August 6th., a farewell party was held at the home of Mr. and Mrs. Cecil Murphy. A number of delegates from Alberta, one girl from Ontario, and their hosts and hostesses were invited. Records were played and refreshments were provided by Mrs. Murphy. The Huntingdon Young Farmers Club would like to thank Mr. and Mrs. Murphy for making this get-together possible

-0-

**Party For Alberta Delegates**

On Wednesday, August 3rd., a party was sponsored by the Huntingdon Young Farmers Club in honor of the visiting delegates from Alberta. This event was held at the home of William J. Todd and Son. The Huntingdon Young Farmers Club invited the senior members of the Howick, Hemmingford and Ormstown Clubs. Entertainment was provided by the Huntingdon members.

-0-

Recent visitors at the home of Mrs. Wilbur Arthur were Mr. and Mrs. Herbie Knowles and his sister Lilian of Vermont, Debbie Arthur from Ottawa, Janie Holgate from Montreal, Mr. and Mrs. Alvin Arthur from Ottawa, Mr. and Mrs. Paul Dear of Massachusetts, Ethel Sturtevant and boys from Waterloo.

Mr. and Mrs. Sherman Weller of Toronto and Mr. Alex Campbell of Detroit were callers on Thursday at the home of Mr. and Mrs. G. D. Goodfellow.

-0-

Mr. and Mrs. George Horan of Ottawa, were Sunday guests of her mother, Mrs. E. Des-Jardins.

## SUGAR AND SPICE

**by Bill Smiley**

### A BEACH SOLILOQUY

With summer on the wane — and boy, how it waned around here — I've made a discovery. With the minimum of encouragement, I could spent the rest of my life as a beach bum.

Never was much of a hound for the beach life before. As a boy, I swam in rivers and lakes, but not at beaches. Anyway, kids are too busy swimming and diving and horsing around to be bothered lying on a beach.

As I grew older, beaches still had little attraction. I just didn't like sitting in the sun. I don't tan. I just sort of turn a burnt orange. Beaches were for women, little kids and old people. I preferred golf or fishing.

Well, I'm not a woman or a little kid, so I must be turning into an old people. Someone will think unkindly, no doubt, that it's the advent of the bikini that has prematurely aged me. This is merely a half-truth. I'm not particularly addicted to the sight of navels, though some of the other stuff displayed is mildly interesting.

No, it's the other sights and sounds that fascinate me. Now, I don't like the huge, crowded, commercialized beach. It inspires in me, with its noise and clutter and bawling transistors and screaming humanity, nothing but nausea.

But the beach we go to, almost every day the sun shines is not like that. It is clean sand and cool, blue water and friendly, relaxed people. There are no loud-speakers bellowing the latest beat. There isn't a hot-dog stand or a motorcycle or a beer can in sight.

That doesn't mean it's as quiet as a church. The gulls wail, the mamas holler at their children, the kids scream and fight and cry. But when you stretch out on the sand after a dip, and the sun bores into you, taking away the aches and the tensions, it's as though you were hearing it all through cotton wool.

For some reason, "our" beach has become a mecca for newcomers to Canada. Foreigners, as we used to call them in the old, unenlightened days. You can lie there all day and scarcely hear a word of English. And what a pleasant change that is. You could be at Odessa, on the Black Sea. My Hungarian and Polish and German have improved tremendously.

But they're great people. They love the sun, mind their own business, and pick up their junk when they leave, which is more than can be said of a good many tenth-generation Canadians.

It's fun to watch and listen. Over here are a couple of Italian grandmothers, in black dresses, both built about five by five, yattering away eighty miles an hour. Jut over there is a majestic young woman with Slavic features, a baby, a bikini so sparse you couldn't blow you nose in it, and a hot-dog stand or a motorcycle bust that would knock your eye out. Maybe both of them.

Back up on the sand a bit is the teenage crowd. They too have discovered our beach this summer. About sixteen of them sprawled in a loose circle, heads together, indulging in harmless sex-play, laughing, punching, smoking and making their intricate plans for the evening. But they're decent youngsters, who apologize when they hit you on the head with their football. No hippies, thank the powers.

Here comes an elderly German gentleman who must have drunk half the beer west of the Berlin Wall to produce that magnificent pot. There's a young Jewish father, spoiling his kids rotten. There's a Hungarian couple, tanned the colour of tar, with two beautiful blonde urchins.

And speaking of urchins, this is the real fun of the beach. They are through, over and around the prone bodies. They build castles and dams and forts. They hurl themselves into the water, shrieking with delight. And they're all so brown and firm and smooth you could eat them.

Why do all those darling, chubby five-year-old girls have to turn into bored, neurotic, harassed women? Why do all those careless, sturdy, happy little devils of boys have to turn into hard, suspicious, ulcerated men?

A good question. But I still haven't told you why I like the beach so much. I've discovered that it's the only place in the world where my wife will shut her mouth for two or three hours at a stretch.

Toronto Telegram
News Service.

## Cards of Thanks

My sincere thanks to Dr. McCrimmon, nurses and staff of the Huntingdon County Hospital for the excellent care I received while a patient there; also to my friends and relatives for cards, visits, gifts and flowers.

Mrs. Walter Frier

I wish to express my sincere thanks for visits, cards and gifts during my recent illness, also to the doctors, nurses and staff of the Barrie Memorial Hospital for their excellent care.

Walter B. Smith

I would like to thank all my friends, neighbours and relatives who so kindly remembered me at the time of my accident.

Winston Rennie

We wish to extend our sincere thanks to all our relatives, friends and neighbours who helped to make our wedding reception such a memorable occasion.

Gail and Ron MacDonald

We wish to thank our friends and neighbours for their kind expressions of sympathy shown to us in our recent bereavement.

John, Lettitea and
Isabel Ferns

We wish to express sincere thanks to the many kind friends, relatives and neighbours for messages of sympathy, mass cards and floral tributes during our recent bereavement. We also wish to thank the doctors and nursing staff of the Huntingdon County Hospital for their care of the late Thomas O'Connor. It was all deeply appreciated.

The O'Connor Family

I would like to express my sincere thanks to my relatives, neighbours and friends who remembered me with flowers, visits, get-well cards, telephone calls and other gifts while I was a patient at the Ross Pavilion. I would also like to express my appreciation for the many kindnesses to my family during my absence.

Mrs. Gretta Whyte

We wish to express our sincere thanks to relatives and friends for their many acts of kindness, expressions of sympathy and floral tributes; also Mrs. R. Bourassa and staff for their kindly care to our mother, the late Mrs. George Lindsay.

The Family

I wish to express sincere thanks to the doctors and the nursing staff of he Barrie Memorial Hospital for their kind attention given me during my stay in the hospital. Also I would like to thank all relatives, friends and neighbours for the gifts, cards and visits. All was greatly appreciated.

Clifford Murray

My sincere thanks to the doctors and nurses for the excellent care I received while I was a patient at the Barrie Memorial Hospital. Also a special thank you to friends and relatives for their many kindnesses.

Jean Merlin

I would like to thank all friends and neighbours who assisted during the recent fire which I had in my home. Thank you.

Mrs. Rose Dear

## In Memoriam

AKESTER — In loving memory of a dear husband, father and grandfather, William Akester, who passed away Aug. 13, 1961.

"Always in our thoughts."
Sadly missed by
his Wife, children and grandchildren

## Births

ENGAGEMENTS
ANNOUNCEMENTS
MARRIAGE NOTICES

### Born

CORDELL — To Russell and Patricia Ann (née Brennan a daughter, Kimberley Ann, 5 lbs. 1 oz., on July 31st, 1967 at Lachine General Hospital, grandchild to Mr. and Mrs. Jack Brennan of Lachine formerly of Franklin Centre and Hemmingford, great grandchild to Mr. and Mrs. Dan Cassidy of Franklin Centre.

GREGORY — At the Lachine General Hospital, on August 3, 1967, to Mr. and Mrs. Ernest C. Gregory (nee Shirley Forget), Lachine, Que., a son Marc Leonard. Both well.

SAWYER — Brian and Evelyn (nee Ness) are happy to announce the arrival of a son, Lorne MacGregor born at the Kitimat General Hospital on August 13, 1967. Brother to Owen and Lynn.

### In Memoriam

MARSHALL, Mrs. Robert. — In loving memory of a dear mother and grandmother who passed away, Aug. 16, 1964.

Rest in peace
your labours ended
Never more will grief or pain,
Bow your head or cause
you heartache,
You are safe where
God doth reign.
The Marshall Family

DAWSON — In loving memory of our dear sister, Edith, who passed away August 17th, 1966.

"A golden heart stopped
beating,
Two loving hands are still,
The one who did so much
for us
Is resting at God's will."
Loved and remembered always by
her sisters and brothers

HENDERSON — In loving memory of a dear husband and father, who passed away August 15, 1966.

"Those whom we love
go out of sight,
But never out of mind:
They are cherished in the
hearts
Of those they leave behind.
Loving and kind in all his
ways,
Upright and just in all his
days;
Sincere and true in heart
and mind,
Beautiful memories he left
behind.
Always remembered by
Wife and children

McGEE — In loving memory of a dear husband and father, Clifford McGee, who passed away August 16, 1966.

"We often think of days
gone by,
When we were all together;
A shadow o'er our lives
has cast,
Our loved one's gone forever."
Sadly missed and always remembered by
His wife Mildred,
daughter Linda
son Robert and

### Married

ROYLE - McCARTNEY — At the Georgetown Presbyterian Church, Howick, Quebec, on August 5th, 1967, Heather Margaret, daughter of Mr. and Mrs. Murray J. McCartney of Howick, Que., to Mr. Grant William Royle, son of Mr. and Mrs. Wm. Royle of Howick, Que. Rev. Wm. M. Brown officiated.

## Deaths

REQUIEM MASSES
IN MEMORIAMS
CARDS OF THANKS

### Died

CAIRNS — At the Huntingdon County Hospital on Friday, Aug. 11, 1967, James Irvin Cairns, age 73 years, beloved husband of Jennie Lang, and dear father of Cecil, Beatrice (Mrs. Charles Sherry), Hazel (Mrs. Dan Darragh) and Lyal. Funeral service was from Kelly Funeral Home, Huntingdon, Que., on Monday, August 14th at 2 p.m. Interment Huntingdon Protestant Cemetery.

LINDSAY — At the Bourassa Nursing Home, Ormstown, Que., on Wednesday, August 9th, 1967, Margaret Ferns, age 68 years, wife of the late George Lindsay. Funeral service was from Kelly Funeral Home to Rockburn Presbyterian Church on Friday, August 11, at 2:30 p.m. Interment Hillside Cemetery.

MALLOY — At his daughter's residence, St. Lambert, Que., on Tuesday, August 8, 1967 in his 95th year, Fred G. Malloy, husband of the late Agnes Walsh and dear father of Shirley (Mrs. C. E. Newman) and Madeleine (Mrs. Fred Fallon) of Albany, N.Y. Funeral service was held in St. Francis of Assisi church, St. Lambert. Libera at St. Joseph's church, Huntingdon on Thursday August 10th. Interment in parochial cemetery.

MILJOUR—Accidentally at his home on the Gore Road on Friday, Aug. 11, 1967, Jean Claude Miljour, infant son of Mr. and Mrs. Armistice Miljour. Funeral service was from St. Patrick's Catholic Church on Saturday, Aug. 12th a 4 p.m. Interment St. Patrick's Cemetery, Herdman, Que.

ROBIDOUX — At the Huntingdon County Hospital on August 10, 1967, Antoine Robidoux, son of the late Mr. and Mrs. Olivier Robidoux. Funeral services were held Sat., Aug. 12, at St. Joseph's Church. Interment St. Joseph's Cemetery.

TEUTSCH — At the Montreal General Hospital on Wednesday, August 9, 1967, Helen Fischer, aged 71 years, beloved wife of Robert Martin Teutsch of Henrysburg, Que. and sister of John of Montreal. Funeral was held from the J. M. Sharpe Funeral Home, Hemmingford, Que., on Saturday, August 12 at 3 p.m. Interment in Roxham cemetery.

## Anglican Church

ST. JOHN'S, HUNTINGDON
Holy Comm. 8 a.m.
Morning Prayer, 11 a.m.

ST. JAMES', ORMSTOWN
Holy Comm. 9.30 a.m.

CHRIST CHURCH,
FRANKLIN
Evening Prayer 2.30 p.m.

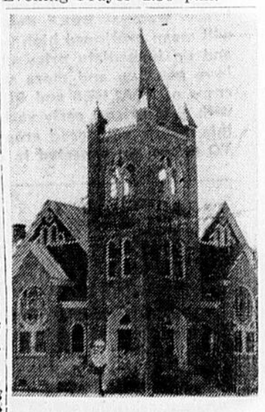

JOINT SERVICES IN
St. Andrew's
Presbyterian Church
Huntingdon, Quebec
DURING AUGUST

GUEST MINISTERS
Divine Worship: 10.30 a.m.
Rev. G. McMichen, M.A., B.D.
Minister

Flowers For All Occasions
Booth's Florist
Reg'd.
Dave Booth, Prop.
100 Wellington St.,
Tel. 264-2996, Huntingdon
UNITED Flowers-by-Wire SERVICE WORLD WIDE
Free Delivery

KELLY
Funeral Home
Reg'd
B. L. McGERRIGLE
GORDON McINTYRE
Proprietors
Funeral Directors
PHONES:
264-5447 — 264-5402
AMBULANCE SERVICE
Huntingdon, Que.

MONTPETIT
Funeral Home
Prop.
Rodrigue Montpetit
Funeral Director
Modern Parlors
Ambulance
Service
170 Chateauguay St.
Huntingdon
Air Conditioned
Tel. 264-5021

Little Denmark Flower Shop
Serving:
HEMMINGFORD,
HOWICK,
ORMSTOWN,
LACOLLE,
HUNTINGDON,
CLARENCEVILLE,
FRANKLIN CENTRE.
FLOWERS
FOR EVERY OCCASION
• WEDDING BOUQUETS
• FUNERAL DESIGNS
• CUT FLOWERS
CORSAGES
• PLANTS
PROMPT DELIVERY
FLOWERS TELEGRAPHED
Reasonable Prices
Zenith 72550
(No Toll Chg)
Member F.T.D.

• SELL • RENT • SWAP • HIRE • BUY • SELL • RENT • SWAP • HIRE • BUY • SELL • RENT • SWAP • HIRE •

# LOW COST CLASSIFIED ADS GET RESULTS

CALL 264-5365

• HIRE • BUY • SELL • RENT • SWAP • HIRE • BUY • SELL • RENT • SWAP • HIRE • BUY • SELL • RENT •

WANT ADS ON TARGET EVERY TIME

IN FRENCH OR ENGLISH
Tel. 264-5365
ACCEPTED UNTIL NOON ON TUESDAY OF EACH WEEK

## 1 For Sale

SAWDUST by the truckload delivered. Call Huntingdon Wood Specialties, Huntingdon, Tel. 264-2486.

FRESH and CRACKED EGGS for sale at all times. Gardos, Tullochgorum Road, Howick, Tel. 825-2329.

VALIANT Sedan. Good condition. Donald Myatt, Athelstan, Que., 264-2064.

GLADIOLI for sale. Tel. 264-5720, Huntingdon.

1 MASSEY-FERGUSON No. 35 Self-propelled combine, 8 ft. table weed cleaner; 1 International P.T.O. Swather, 9 ft. table. Both machines in excellent condition. Tel. 264-5543, Cameron Stewart & Son.

FORD Comet 1966 in good condition. Owner going to Africa. Tel. 264-2618, Huntingdon.

INTERNATIONAL Threshing Machine with all the belts and clover attachments. Disc plough, half track, frigidaire, washing machine. Apply Harmel Legault, Delmont Road, St. Anicet.

REGISTERED APPALOOSA Filly with white blanket, born February 1966. Apply Roger Daoust, St. Stanislas de Kostka. Tel. 373-6538.

TABLE or PICKLING BEETS any quantity if the price is right A. S. Hayter, Huntingdon, Tel. 264-5715.

7 Ft. McCORMICK-DEERING Binder in good condition and 22" x 38" Dion Threshing Mill will 100 ft. endless belt in excellent condition. J. C. Walt, Lancaster, Ont., Tel. 613-347-3447.

1962 FAIRLANE 500. Tel. 264-3934, Huntingdon.

1 TON FEED MIXER for sale, in good condition. Marcel Billette, Tel. 264-2300, Huntingdon.

DOHERGY ORGAN in good condition; also buffet. Tel. 264-2427, Huntingdon.

COMPRESSOR WORK, done expertly by Laberge & Lalonde Ltd. Tel. 264-5432, Huntingdon.

100 ft. TAPE MEASURE in case, coal stove for fishing cabin, all metal buck-saw, hand lawn-mower. Apply at 99A Wellington, Huntingdon.

2 PURE BRED 2-yr-old Heifers. 1960 Envoy $100. as is; 1962 Volkswagen bus $250. mechanically in perfect condition; 1 Oliver 2-furrow tractor 3 pt. hitch hyd. plow. Call 264-3915 Garage or 264-2456 residence, Huntingdon.

VICTORY CANNER in good order. Apply Braithwaite Bros. Tel. 264-5445, Huntingdon.

NEW G.E. HOT WATER Tank, glass lined, double element. Reg. $119. Special $90. Apply Braithwaite Bros. Tel. 264-5445, Huntingdon.

ONE 50 x 80 WAREHOUSE in the Town of Huntingdon, Wm. R. Wilson, Tel. 264-5040.

NINETEEN 4 to 5 weeks old pigs, one registered Ayrshire cow due on October 5th. Tel. Emile Boucher at 264-2017, Huntingdon.

1962 ACADIAN Beaumont, in good condition, low mileage, R. G. Todd, Tel. 264-2363.

REFRIGERATOR, 10 cu. ft. in good running order. Electric stove, 4 burner, oven, 220 v., $80. for the pair. Phone 825-2456, Howick, evenings.

HOLSTEIN yearling bull sire reg'd. Russell Myatt, Athelstan, Que. Tel. 264-2064.

COMPLETE SET of bathroom fixtures. Apply A. K. English, Ormstown, Tel. 829-2644.

McCORMICK BINDER, 5 ft. cut, used last year. $15. Tel. 829-2048, Ormstown.

MOTORIZED Bar-B-Q with hood, plastic cover. Tel. 264-3985, Huntingdon.

GUITAR, almost new. Tel. 264-2005, Huntingdon.

CHAROLAIS COW and CALF, standard bred yearling filly. Apply to James McCaffrey tel. 829-2290, Ormstown.

## 1 For Sale

ONE HOLSTEIN service bull, one red white face bull, grain auger. Apply to Stanley Hamilton, Athelstan, tel. 264-2328.

TWO OUTBOARD MOTORS 10 h.p. and 3½ h.p. Tel 264-5727, Huntingdon.

CASE 350 BACK HOE and loader in good condition. Phone evenings 829-2307, Ormstown.

1 EIGHT FOOT self propelled Massey-Harris Combine in perfect running order. Alfred Goyette, St. Anicet, Tel. 264-2593.

CCM BICYCLE in good order. Apply Braithwaite Bros., Tel. 264-5445, Huntingdon.

INTERNATIONAL BALER 50 T good motor $100. Tel. 829-2448, Ormstown.

## 3 Property For Sale

DESIRABLE TWO-STOREY brick commercial building located at the intersection of Chateauguay - Hunter and Bouchette Sts., in Huntingdon. Ideal as store with apartements or offices on second floor. Reasonable price. Apply Mrs. Gladys Sellar, 201 Chateauguay St., Huntingdon, phone 264-5487.

SIX ROOM HOUSE in good condition. New heating system. Apply to Henri Boucher at 67 East St., Huntingdon.

HOUSE and VACANT LOT located at 107A Wellington, corner Churchill. Apply Jos. Metayer, Tel. 264-2928, Huntingdon.

HOUSE of solid brick construction at 41 Colville St., Howick, Tel. 825-2268.

## Lots For Sale

CHOICE BUILDING LOTS on Route 52 opposite Garden City, 1962 G.M.C. School bus. New paint job. Excellent condition. Arnold Milne, Huntingdon, Tel. 264-2931.

## For Sale or To Rent

HOUSE FOR SALE OR RENT in Village of St. Anicet, available Sept. 1. Alberie Dupuis. Tel. 264-2487, St. Anicet.

3 BEDROOM HOUSE newly decorated located at 16 Prince Albert St., Ormstown. Tel. Gerald Riendeau, 829-3069.

## Farms For Sale

THE LOVELIEST FARM in Huntingdon. One hundred acres nearly all tillable with the most up-to-date buildings and city conveniences. Apply on premises, Arsène Charlebois, Huntingdon, Route New Erin.

## For Sale or Exchange

McCORMICK - DEERING Threshing machine 2238, in perfect condition, complete with belts. Everett E. Mason, Ormstown.

## 4 To Rent

SMALL FURNISHED apartment in Ormstown. Available Sept. 1st. Tel. 829-2237, Ormstown.

ROOMS by the week or month. Apply Fernand Guerette. Tel. 264-3165, 20 Chateauguay St. Huntingdon.

FIVE ROOM heated apartment on Route 4 between Huntingdon and Ormstown. Excellent bus service to all schools. Tel. 264-2427, Huntingdon.

HOUSE TRAILER completely furnished to rent by day, week or month. 36 feet long can sleep 6 persons. On riverfront. Tel. 264-5175, Huntingdon.

BRIGHT 4-ROOM Apartment. Oil furnace heated situated at 26A Chateauguay Street, Huntingdon. Tel. 264-5791 after 6 p.m.

1 and 2 BEDROOM 'mobile home' apartments, available Sept. 1st. Wm. R. Wilson, Huntingdon Tel. 264-5040.

## 6 Room & Board

THREE ROOMS available for room and board at 43 Prince Albert Street, Ormstown. Tel. 829-2585

ROOM AND BOARD for either lady or gentleman. Apply to 829-2246, Ormstown.

## 7 Help Wanted

MOTHER'S HELPER in a good Montreal home, permanent position. Tel. 264-2866, Huntingdon.

MARRIED MAN to work in service station. Good salary. Tel. 264-3122, Huntingdon.

WOMAN to sew dye bags at home in spare time, from terylene mesh. Call 264-5318, Huntingdon.

## 9 Work Wanted

LADY WISHES to do Laundry or Cooking. Fully experienced Tel. 264-3924, Huntingdon.

## 10 Wanted To Buy

ELEVATOR CANVASSES for a Massey-Harris grain binder. Must be in good condition. Tel. 264-5566, Huntingdon.

SMALL ELECTRIC ORGAN in good condition. Tel. 264-5365 days only.

USED FURNITURE of all kinds. Tel. 264-5175, Huntingdon.

BOY'S BICYCLE 26" or 28" Tel. 264-3995, Huntingdon.

PIANO IN GOOD condition, and well tuned. Tel. 264-3804 Huntingdon.

## 15 Wanted

HOME OWNER on Route 4 would like to make contact with a small family to share House. Willing to make a fair deal. Tel. 829-2194, Ormstown.

COWS and HEIFERS to freshen from now until Spring. Also open heifers. Furthermore, I am interested in buying herds of dairy or beef cattle. MAURICE LEGGATT, HUNTINGDON, TEL. 264-5775.

## ON DEMANDE

OCCASION INUSITEE

UNE IMPORTANTE compagnie canadienne et américaine dans le domaine de l'agriculture offre une situation intéressante à un homme qui s'y connait en agriculture dans la région. — Qualifications requises: être âgé de 23 à 50 ans, avoir fait au moins sa 8e année et être bien connu dans la région. Ecrivez et donnez-nous des renseignements à votre sujet. Repondez en toute confiance à "Na-Churs" International C.P. 84, London, Ont.

## WANTED

COWS and HEIFERS
to freshen soon
Also
OPEN HEIFERS
Also
YOUNG and OLD HORSES

**Chas. McConville**
TEL. 264-5038

## WELL DRILLING

To ensure yourself of a sufficient yearround supply of water

For information:

**Wilfred Saumier**
Tel. 264-5977

For Sale

## FRESH EGGS

AT ALL TIMES
at the farm
James M. Winter
Tel. 829-2575 Ormstown

## NEARLY NEW SALE

of clothing and other articles will be held in
MACDOUGALL HALL
Ormstown,
on
**August 24th and 25th**
from 10 a.m. to 9 p.m.
Sponsored by the U.C.W. Unit 1 of St. Paul's United Church.

## Noyan

NOYAN — Mr. and Mrs. John Waldhouser and sons, Kenny and David left on Tuesday by train for their home in Calgary, Alberta. They have spent the past month with her parents, Mr. and Mrs. William Moersfelder.

Mr. and Mrs. Wyatt Young and Cynthia were Tuesday visitors in Bedford of Mr. Young's mother, Mrs. L. Young, at the home of Mr. and Mrs. Herdman Derick.

Mrs. Rodney Derick and family were Tuesday visitors of her parents, Mr. and Mrs. Aylmer Hadley, in Hemmingford.

Mrs. D. Mintun (née Louise Clarkson) and her children, Bonnie, Peter and Martha of Berkeley, California arrived here by car over the week-end to visit relatives in this vicinity before attending Expo. On Sunday, a family picnic was held at Kagerer's Beach. Those attending were, Mrs. Mintun and family; Mr. and Mrs. Walter McGill of Connecticut; Miss Elsie Derick of St. Johns; Mr. and Mrs. Wilfrid Houle and family of St. Bernard; Mr. and Mrs. William Beerwort and family of Clarenceville; Mr. Stuart Derick and Mr. and Mrs. Rodney Derick and family.

Mr. Waldamar Molleur, who recently underwent surgery in St. Albans Hospital, is now able to be home.

Mr. and Mrs. Eric Purcell and son Allan of Montreal were week-end guests of Mrs. Stella Derick and Mrs. Dorothy Weir.

Thursday visitors of Mr. and Mrs. Stanley Emrick and family were Mr. and Mrs. D. McCabe and Mrs. G. McCabe and family of Montreal.

Mr. and Mrs. Clifford Dean of Philipsburg were Thursday visitors of his sister, Mrs. J. Mosher.

Mrs. Stella Derick and Mrs. Dorothy Weir attended the funeral in Lacolle on Tuesday of the late Mrs. Norman Van-Vliet. Later, they were afternoon tea guests of Miss Margaret Masten.

Mrs. I. H. Jackson and Miss E. M. Long of Farnham were Friday afternoon visitors of Mrs. Rodney Derick.

## COUNTRY REALTIES REG'D.

Licensed Broker

**HUNTINGDON.** Solid Brick 8-room home, completely renovated one year ago, with every convenience and ready to step into as a new home with nothing to do or change. The adjoining office makes it ideal for a business or professional man. Extra large garage also attached. Large grounds. Immediate occupancy.

**HUNTINGDON.** Attractive Modern Home in ideal residential location, tree shaded and landscaped, with double garage. Can be used as 9-room home with three bathrooms, or owner live in central portion and rent others as apartments. Oil heated.

**HUNTINGDON.** One of The Town's Finest large homes, with 4 bedrooms and further possibilities in large insulated attic. Full bathroom and powder room on second floor, washroom and toilet on ground floor. Hardwood floors throughout, 2 separate garages, large grounds. Immediate occupancy.

**HUNTINGDON.** 3-BEDROOM MODERN BUNGALOW, attractively laid out, and with basement ready for recreation room finishing. This is priced for prompt sale also since owner has been transferred.

**HEMMINGFORD.** Large STONE BUILDING on main street housing a really fine residence with all modern conveniences, also commercial space. Owner will sacrifice for quick sale.

**ORMSTOWN.** Spacious well-laid-out brick residence in one of the best residential areas, an ideal family home. Occupancy within 30 days. Also just east of Ormstown on north side of Chateauguay River, large 3-bedroom home with 9 acres of land, garage etc. Ideally located.

**DEWITTVILLE.** Small comfortable home, facing river, with large lot. Owner transferring. Also 3-bedroom bungalow on No. 4, west of Dewittville.

**OTHER HOMES** $9,000. to $25,000. **FARMS** $13,500. to $55,000. **SUMMER COTTAGES** $5,000. to $11,000.

**COMMERCIAL GARAGE-SERVICE STATION.** In excellent location on north side of Ormstown on Valleyfield road, equipped with car hoist, work benches, gas pumps, etc. Offers invitted for quick sale.

**1959 MAJOR FERGUSON TRACTOR** with CAB & HYDRAULIC LOADER, Plow & Discs, also wagon with rack, and Trailer. Offers invited.

**6 McBain St.**
**Ormstown**
**829-2675**

Donald Black, the Master of Ceremonies, farmer and merchant, of Aubrey, was a member of Parliament at Ottawa for the riding of Chateauguay-Huntindon-Laprairie from 1935-1953.

According to an article by Austin F. Cross, "'He wasn't heard often in the Commons but what he did say made sense — horse sense".

He has a great interest in Agriculture and agriculture exhibitions, and is a past-president of Ormstown Exhibition. He is also a lover of horses and has judged at many exhibitions and fairs in Eastern Canada being an acknowledged expert in this line.

-o-

The following is copied from a newspaper clipping in the possession of Donald E. Black, Aubrey, Quebec. Unfortunately there is no date on the clipping.

**Josiah Black Sr.,**
**Died April 7th., 1895**
**"AUBREY**

The death of Josiah Black removes from this neighbourhood another of the old settlers. The deceased settled on the banks of English River in the year 1827 and has ever since been a constant resident of this place. Like all the early settlers, he endured all the hardships known to those who first settled in the wilds of Canada. Though Mr. Black has not of late years officiated often as justice of the peace, the time was when his counsel was frequently sought for and many were the petty cases that were settled by his advice. Parties who came to him for warrants went home better satisfied and much better off than if they had got the warrants they came for.

"Details of Mr. Black's coming to the English River will be found in the History of the District, page 466. Had that book not been so poorly received that it proved a financial failure, a second volume would have been issued, continuing the annals of the District to the present day, and which would have given an account of (to the present generation) the almost incredible opposition to the introduction of self-government in school and municipal matters. In 1855 valuators were appointed for St. Jean Chrysostome and began their rounds that fall. In January 1856, they came to Mr. Black's house. They were all respectable and well-known men, Philip Brady, James Craig and Richard Baker. Mr. Black cordially received them, but advised them not to stay with him over night, as he had received a hint that it might be dangerous, so they left and went to Mr. Craig's house. After they left, Mr. Black, with sword and gun ready, (he was a militia officer) sat up to meet his expected visitors. He said: I grew tired and lay down on the sofa. My wife was setting bread when two men, with blackened faces, suddenly opened the door. They had guns. Holding her, others, there were 17 in all, with blackened faces and cowtails over them rushed into the room and seized me. One of them hit me on the head with a horse-pistol causing the blood to rush from my nose and ears. They demanded where were the books and the assessors, and I told them neither were in my house. They demanded I should swear I would attend no more school meetings nor assist the assessors in my capacity as manager. One lifted the family Bible to swear me, when I shouted, "Lay that down; it is sacred". I was growing insensible and they left; went to Craig's house and burned the books, but the assessors were out of the way by that time. My skull proved to be fractured and affected my memory. My wife and I recognized several, but declined to prosecute. Constables were sent who collected the tax."

## Descendants of ....

(Continued from page 1)

family has increased during the 140 years that have passed since the Blacks settled on the English River and now members come from across Canada and the U.S.A.

Most notable of all was the fact that the 4 sons and 1 daughter of Josiah Black (Jr.) were together for the first time in 55 years, coming from distant parts to be at the reunion. A picture of the family appears in this paper (Left to right). They were 5 of the 8 grandchildren who survive and were present.

At 4 o'clock everyone departed feeling that it was a wonderful thing to be reunited as a family in this centennial year.

Local members of the family who compiled this history were modest about their achievements, so this reporter has asked permission to add a few items that might be of interest to distant relatives who enjoy The Gleaner.

Mrs. Gerald Roy (Adeline Robertson) completed this year, her term of office as President of the Canadian Ladies' Curling Ass. They have a membership of approx., 70-000 and her office included work on the National Championship competition which is held in a different province each year.

Elmer Black (not present at the re-union) is prominent also in the curling world and skipped the Quebec Champions in a National Competition, the Brier. He is a son of Angus of Aubrey.

**SEPTIC TANKS CLEANED**
CALL COLLECT
**TEL. 373-3927**
CAMILLE CHAYER
St. Stanislas de Kostka

## BISSON

**ROTARY DRILLING**
An Adequate Supply of DRINKING WATER guaranteed.
**Phone 829-2779**
**Ormstown**

## Horses and Cows

Dead or Alive
Our Truck Will Pick Up Animals
Permit No. — 32
Highest Price Paid
Work Horses and Saddle Horses For Sale

HORSE FARM and Abattoir
MARCIAL GIROUX
St. Louis de Gonzague
Tel.: 373-9118 Valleyfield

## NOTICE

People in possession of wheelchairs belonging to the Huntingdon Rotary Club are asked to telephone Mr. Hector Provost

TEL. OFFICE 264-5345
RESIDENCE 264-5343

A. M. Brockman,
President of
Huntingdon Rotary Club.

## FEMALE CLEANERS

The Protestant Regional School Board of Chateauguay Valley requires 2 ladies as cleaners for the Chateauguay Valley Regional High School in Ormstown.

Applications should be addresed to:
MR. T. BREINING
R.R. 4
Ormstown, Que. or Phone 829-2661

ALUMINUM DOORS & WINDOWS
PANORAMIC SLIDERS
ALUMINUM & FIBERGLAS AWNINGS
PLATE & INSULATED GLASSES
STORE FRONTS

**ALBAN MAINVILLE**
Call 264-5057 Huntingdon

## Ormstown Elementary School

—REGISTRATION OF NEW PUPILS—

Monday, August 21, 9-11.30 a.m.; 1-3 p.m.

Parents of students who have not previously registered are asked to come with their youngsters on the above date. They should bring with them birth and vaccination certificates.

Leigh B. Coffin,
Principal.

## CLERICAL & FIRST AID

Our Valleyfield Plant Office has an immediate opening for a mature young lady interested in filling a dual role in general clerical duties and primary first aid.

Duties will include typing and bookkeeping, as well as acting in the capacity of plant first aid attendant.

Candidates should be high school graduates with commercial or secretarial training and must have completed recognized first aid training (St. John's Ambulance, Red Cross, or nursing).

This position offers an excellent starting salary and full range of Company benefits.

For further details and personal interview, please contact —

ALLIED CHEMICAL CANADA LTD
P O BOX 370
VALLEYFIELD, QUE.

## FOR SALE

**Buckskin Mare — 5 Years — True color and markings — Western Trained — Well mannered — CALL Brian Finch, 691-2841 or 691-2621.**

**A REAL BARGAIN**
**FOR SALE**
**A $20,000 VALUE for ONLY $10,000.**
Fifteen remaining building lots on subdivision of part of lot No. 296 in the Town of Huntingdon
**Must sell in order to wind up our Company**
Apply to:
**BUILDERS' SUPPLY and FEEDS LTD.**
Leo Cappiello, Secretary
**Huntingdon Tel. 264-2925**

## *Card of Thanks*

I would like to thank my clientele for their faithful patronage over the years that I operated "Salon Mado". I hope you will continue to support the new owner, Mr. Claude Remillard in the future.

Madeleine Greig.

## AUCTION SALE

**SATURDAY, AUGUST 19th**
at the farm of
**MR. HORACE LANGEVIN**
Ste-Barbe, 5½ miles from Huntingdon

M.H. tractor No. 30, Cockshutt hay baler, self propelled combine, M.H. 20 tooth cultivator, double discs 28 discs, milker with attachments for 20 cows, 2 milk pails, drill seeder, 2 furrow plough, single plough, roller, hay wagon 3 tons, planter, weeder, four 8 gallon milk cans, hay fork, 150 ft. of cable and pulleys, grain elevator, scales 500 lb. cap., vegetable seeder, electric pump, 40 gallon tank, chain saw, potato sprayer.

Wood stove, furnace, dining room set, living room set, dresser, crib, frame, mirror, and many other articles too numerous to mention.

Terms: cash.

Auctioneer: M. Brault, Melocheville, tel. 268-4275.

PROVINCE OF QUEBEC
MUNICIPALITY OF THE

## TOWN OF HUNTINGDON

TO MUNICIPAL ELECTORS, PROPRIETORS OF TAXABLE PROPERTY IN THE TOWN OF HUNTINGDON,

## PUBLIC NOTICE

is hereby given by the undersigned Secretary-Treasurer,

THAT the Council of the Town of Huntingdon adopted at a regular meeting on August 7th, 1967, By-Law No. 324 authorizing an issue of Bonds of $150,000 redeemable in series, on a 20 yr. period.

THAT the object of said BY-LAW is for the Construction of a Trunk Sewer on Poirier Street, from Lake to Bouchette Street and along exension of Poirier Sreet from Bouchette to Cemetery Streets, a lift station and watermains.

THAT the Council has fixed Tuesday, August 22nd, 1967, at the Office of the Council in the Court House, Huntingdon, Que., from 7.00 o'clock in the evening until 9.00 o'clock in the evening, as the place and time of a meeting at which you may approve or disapprove of the said by-law according to article 593 of the Cities and Towns Act.

Public Notice is furthermore given that the said by-law will be considered approved if, within two hours of the opening of the said meeting, twenty (20) or more electors have not demanded that the loan by-law be submitted for the approval of the municipal electors who are owners of taxable immoveables.

Given at Huntingdon, Que., this 8th day of August 1967.

G. PILON, Sec.-Treas.

## Mr. Archie Hayter Recently Returned From Two-Month Tour Of England And Wales

I will deal very briefly with my trip. On June 9th., I embarked on the Empress of Canada the largest Ocean going steamer that docks at Montreal having a tonnage of twenty eight thousand tons. Leaving Montreal at twelve o'clock noon under a clear sky and a balmy breeze the sailing was very smooth and pleasant. The Empress is a beautiful ship both inside and out, there were no dull moments on board if you wished to enter into the activities, or if you wished to lounge on the promenade deck and bask in the sun you could do so. The stewards were smart looking and very courteous and the cuisine was all that one could desire.

Docking at Liverpool, I proceeded on to Iresbanes, Pontardowe, Swansea, S. Wales to visit my nephews the Farquhars, where I received a cordial welcome. This part of Wales is most picturesque with its winding lanes and quaint little hedged in fields with bracken or stone masonry, a view from the hills is awe inspiring so different from anything that I have ever seen.

Leaving Wales after a most enjoyable visit, I proceeded on to Chard, Somerset, England, to the home of Mr. and Mrs. Chas. Pace, better known to the people of Huntingdon as the owners of Webber's Jewellery Store, here Charlie and Emily were looking forward to my coming to get all the news from Huntingdon and vicinity. Somerset is a lovely part of England and I call it a land of roses, no matter where you go the lanes, highways and towns are a mass of roses and flowers. What interested me greatly were the thatched cottages, timbered ceilings, fireplaces, ancient furnishings, etc. These cottages were built of stone four hundred years ago, or more.

The farms are not large but the tenants appear to be well o do for the land is fertile and the cattle graze the year round which is a great asset, apart from seeing many many miles of the countryside through the kindness of friends, I visited the beaches and historical places. One at Fort Abbey was a monastery at Wells built by the monks in the tenth Century. The archicture is beyond me to describe and the tapestry on the walls are to be found nowwhere else in England.

Sorry to leave the hospitable home of the Paces as my time was running short, I proceeded on to my daughter-in-law and family the Allen's at New Haven on the East Coast, where I was made welcome. Here I spent some time at the White Cliffs of Beasly Head and visited the camping grounds of the Canadian Soldiers and the wharf from which they embarked for France.

With the Allens and a friend I spent three days in London, which is a city all of its own, with its massive buildings, Statues, Buckingham Palace and beautiful Parks which are a great enjoyment to the millions of people of London.

My nephew Leo Farquhar drove me to Liverpool, where I embarked on the Empress of England for the homeward bound journey sailing up the St. Lawrence was greatly enjoyed by the one thousand passengers on board but there was great excitement as we approached the Quebec Bridge for fear the ship wouldn't clear. Finally arriving at Montreal brought to the climax the end of a perfect trip. I wish to say any one visiting England should try and see Southern England and Wales for it is most beautiful.

## *New Student Minister Is Now In Residence At Athelstan Manse*

Mr. and Mrs. Wm. Campbell Smyth and two children who have been in the manse at Valcartier for the past three years have now taken up residence in the manse at Athelstan. Mr. Smyth will be the student in charge of the Presbyterian congregation of Athelstan, Elgin and Rockburn.

Services at Athelstan are at 9:30 a.m., Elgin at 11 a.m., Rockburn 7:30 p.m.

Mr. Smythe will continue his studies in Theology at The Presbyterian College, Montreal, late in September.

Mrs. Smyth's mother, Mrs. Jones has been visiting them for the last 2 months and will be leaving on August 22nd., to return to her home in Belfast, Northern Ireland.

## Howick

HOWICK — Mr. and Mrs. Lloyd Harrison and David of Bishopton were week-end guests of Mr. and Mrs. Whiteford McKell and visited Expo. Other visitors at their home were Rodney and Donna McKell of Magog, who have been there all week while taking in the Expo sights.

Alan McKell, scored 285 out of 300 in the cattle judging at Macdonald College. Congratulations.

Mr. and Mrs. Clifford Reddick, Donnie, Kenny and Karen of Ottawa, were guests for a week at the home of Mrs. Hiram Reddick and visited Mr. and Mrs. William Anderson and Expo.

Nancy Craig of Pointe Claire, spent a week with her grandparents, Mr. and Mrs. William Anderson.

Dr. and Mrs. Murray Elliot, John and Douglas, of Ithaca, N.Y., are visiting with Mr. and Mrs. Wallace Elliot.

Miss Elsie Younie spent the week-end with Mr. and Mrs. J. D. Lang.

Mr. and Mrs. James Marsden have returned from their annual holiday by the sea — this year at Portland, Maine.

Mrs. John Murray's sister and her husband, Mr. and Mrs. B.C. Hollebone of Halifax visited at the Murray home while attending Expo. Other family guests at the same home on Saturday were Mr. and Mrs. Gordon Bourne on their return trip to Toronto after attending Expo.

Rev. and Mrs. William Hudson, paid a flying visit to Howick and Montreal, the week-end of the Ness Sale.

## Lacolle

LACOLLE — Mr. and Mrs. Ronnie Boyse have returned after spending a week visiting relatives in Connecticut.

Mr. Lorne Van Vliet is recuperating at the home of his home of her uncles John and James Farmer and grandmother, Mrs. Margaret Keogh.

mother, Mrs. N. Van Vliet, after being hospitalized.

Mrs. Ted Spriggs, Bill, Larry and Nancy of Sask., Mr. and Mrs. P. Porter of Montreal, Mr. and Mrs. E. McClintock and family, Mr. and Mrs. H. McCaig of Ormstown and Miss L. E. Keddy of Montreal, were guests on Sunday at the Elmer Robinson cottage.

Mr. and Mrs. Lawrence Van Vliet visited Mr. and Mrs. Jack Van Vliet in Montreal on Thursday.

Lt. Col. and Mrs. Rodney Davenport and family are spending their holiday with her parents, Mr. and Mrs. D. Van Vliet.

Week-end guests of Mr. and Mrs. Don Robinson, were Miss Willo Denison and friend from Montreal, Mr. Norman Lyster of Danville, Mr. and Mrs. Don Parsons of Cookshire, Mr. and Mrs. Denison and Judy of Sorel, and Mr. and Mrs. Ken Petrie and family of Vancouver.

## Special Service

(Continued from page 1)

ably assisted by Mr. Howieson who gave pleasure to all present by his rendition of Brother James' arrangement of "The Lord is My Shepherd", and he and Mrs. E. M. Wood sang a duet. "The Church In The Wildwood". There was a splendid attendance, people coming from far and near. The offering was shared by Powerscourt and Gore congregations. Mr. Rennie proposes to continue these service once a year.

After the service many of those present viewed the splendid collection of valuable antiques which Mr. Rennie has in his own home.

## Almost $3,000

(Continued from page 1)

timate for floor covering, after some discussion, it was decided to grant permission to Mrs. Hawley to proceed with new floor covering and drapes for her office.

Parcel Post for Huntingdon Fair, Mrs. Brisebois-Convener. Parcels may be left at Arnold's Braithwaite's — Leblanc's (Garden City) Brisebois' and Mrs. Gordon McLean before Wednesday, Aug. 30th, after that date to be taken to the Fair. Lists of members were given to various people to telephone.

It was decided to hold next meeting, Tuesday, Sept. 5th.

## Aubrey-Riverfield

(Continued from page 2)

Dorval were luncheon guests of Mrs. Barter and Mrs. Ida Kerr on Sunday and later called on Mr. and Mrs. Ernest Robertson.

Mr. and Mrs. Donald Bell and son Gregg of Westbrookfield, Mass., spent a few days last week with Mr. and Mrs. Kenneth Allen.

Miss Beverley Lambton of N.D.G. has been a guest of Miss Wendy Allen for a few days..

Mr. and Mrs. Sidney Voce and daughter from Tillsonburg, Ont., are spending a few days with Mr. and Mrs. John Nussey and family.

Mr. and Mrs. Roy Galway, Margaret Anne and Peter were overnight guests of Mr. and Mrs. Murray Templeton.

Mr. and Mrs. Howard Cuthbert of Crawford Park, spent Wednesday with Mr. and Mrs. Robert Templeton.

Mrs. Osborne Orr spent a few days last week in Montreal.

Mr. and Mrs. Jim McMahon of Vernon, B.C., have returned home after spending some time with Mr. and Mrs. Murray Templeton and attending Expo.

Mrs. Willard Orr, Jeffrey and Cynthia of Ste. Agathe, spent Thursday with Mr. and Mrs. George Kees and accompanied them to Massena on ing for awhile. Mr. and Mrs. Kees are motoring to the West Coast with Mr. and Mrs. Summerfield of Massena.

Two hundred Boy Scouts from Perth Co., Ont., arrived at the Trailer Camp in the Scotch Concession last week. They are on a tour of this part of Quebec and the Maritimes and spent a day and a half at Expo.

This tour which took two and a half years planning is sponsored by the Older Boy's Centennial Tour Committee.

The boys arrived in five buses with two trucks for food and an ambulance for emergencies as well as all the necessary camping equipment. They expect to be back again on August 24th., on their return from the Maritimes.

Master Glen Moore is spending a week with his grandparents Mr. and Mrs. Everett Orr.

Miss Nancy Winter was the guest of honour at a surprise party on Saturday evening at the home on Mrs. Harold Robertson. On her arrival, Mrs. Doug. Marshall, who was cohostess with her mother pinned a lovely corsage on the bride-to-be and then presented her with a 32 piece Rogers Stainless Cutlery set in a vinyl tray, to which Nancy fittingly replied.

Some forty guests enjoyed a barbecue and punch on the spacious lawn and then returned inside for coffee and dessert. The house was tastefully decorated in turquoise and white and the table was centred with a double ring shower cake and flowers.

Recent guests at the Farmer home were Mr. and Mrs. Joseph Orkisgewski, Maureen, Michel, Charles, Ralph and Paul of Talara, Peru, South America; Mrs. Katheryn Ryan of Hemmingford; Mr. and Mrs. Andre Lambert and son Donnie of LaSalle; Mrs. Kathleen Gallagher of Verdun; Mrs. Teresa Audette of Niagara Falls, Ont.; Mrs. Clifford Sharpe and son Glen of Long Island, N.Y.; Mr. and Mrs. George Higgins of Ste. Clothilde; Mr. and Mrs. Albert Agambar, Janet, Carol and Jimmie of Fort William, Ont.; spent several days visiting friends in Hemmingford and Aubrey and attended Expo several days. They said it was wonderful to see.

Miss Lorraine Keogh of Verdun returned home after having spent two weeks at the


**HUNTINGDON THEATRE**

WED. AUG. 16

LAST DAY

"THAT DARN CAT" and "THOSE CALLOWAYS"

ONE WEEK

STARTING FRI. AUG. 18 to THURS. AUG. 24

*Adventure, Laughter and Love!*

—ALSO—

ADDED SUNDAY

"QUEL NUMERO CE FAUX NUMERO"

BOB HOPE — PHYLLIS DILLER

ALL FAMILY ENTERTAINMENT

CHILDREN 75c

**Town Theatre**

CHATEAUGAY, N.Y.

FRI. — SAT. — SUN.

Evening Shows only.

Shows Fri. and Sat. at 7 p.m.

Sun. at 7.30 p.m.

Elvis Presley in "EASY COME, EASY GO"

PLUS

Ann Margriet in "THE SWINGER"

Both shows in colour

SPECIAL MATINEE: Sunday afternoon at 2

"THE GORGON"

In colour

**HUNTINGDON FAIR**

THURS. - FRI. - SAT.

AUG. 31, SEPT. 1-2

*Wedding Reception*

in honour of

BILLY and ANN BARRINGTON

Saturday. August 19

Robidoux Barn

Dumas Range, Ormstown

Music by The Meltones

Everyone Welcome

Please bring sandwiches or cake.

**Cinema Plaza** Malone WED. - SAT.

A Guide For The Married Man

By America's Most Famous Swingers

OR

The Do's And Don'ts For The Married Man Who's Thinking Single — or The Single Man Who's Just Thinking!

STARRING

WALTER MATTHAU · ROBERT MORSE · INGER STEVENS

GUEST STARS — LUCILLE BALL — JACK BENNY

JOEY BISHOP — ART CARNEY — LOUIS NYE

ROBERT GOULET in I DEAL IN DANGER

"GUIDE" at 7 and 10:05. "DANGER" at 8.35

SUN. - MON. - TUES.

PLUS — SUSPENSE THRILLER

"TRIPLE CROSS" STARRING

(Sound of Music) CHRISTOPHER PLUMMER

Sun. Trouble at 2, 6.00 and 9.45. Cross at 3.40 - 7.40

MON.-TUES. — 1 complete Show at 7.30

FRANKLIN

MALONE

Canadian money accepted at par

WED., THURS., FRI., SAT. AUG. 16-17-18-19

"TEEN AGE GANG PEBS"

ALSO

"CALIFORNIA"

THE FABULOUS DAYS OF '49

JOCK MAHONEY

SUN., MON., TUES., WED. AUG. 20-21-22-23

"THE WILD ANGELS"

NANCY SINATRA — PETER FONDA

ALSO

"UNDER AGE"

ANNE McADAMS — JUDY ADLER

NEW

**BALMORAL HOTEL**

VALLEYFIELD

TEL. 373-7424

This week's show

STARRING

CLAUDE SOREL

LISE D'ARCY

SINGER, M.C.

LOUANNA

NOVELTY ACT

Show Times

Tues.-Wed.-Thurs.-Fri. 10.30 and 12.30

Sat., 9.30, 11.00, 1 a.m.

Sun., 4.30, 9 p.m.

HUNTINGDON — ORMSTOWN

HOLSTEIN CLUB

TWILIGHT MEETING

at the farm of EDDIE DINEEN

THURSDAY, AUGUST 24 —

8.15 P.M.

Gore Road, Huntingdon

SPECIAL 4-H COMPETITION and GUEST SPEAKER

Please bring your own lunch. Coffee and soft drinks available at farm.

Murray Templeton, President — Wm. MacDonald, Secretary

RESERVE

SAT. AUG. 26

*Banquet*

IN HONOR OF

Hon. Jean Lesage

AT THE CHATEAU, HUNTINGDON

For tickets contact Liberal Association or Call 264-2880 or 264-5201

JUST 22 MILES

TO ANOTHER

GREAT EXPO

THE

FRANKLIN COUNTY

FAIR

IN MALONE

NO LONG LINES! NO WAITING

ALL TIME GREAT STARS FROM

GRAND OLE OPRY

Tues., Wed., Aug. 22-23 — 8 P.M.

★ FERLIN HUSKY AND BAND
★ PEE WEE KING AND GOLDEN WEST BOYS
★ WARNER MACK
★ REDD STEWART
★ COLLINS SISTERS

Thurs., Fri., Aug. 24-25 — 8 P.M.

★ FARON YOUNG AND COUNTRY DEPUTIES
★ DAVID HOUSTON "ALMOST PERSUADED"
★ MARTI BROWN MISS GRAND OLE OPRY
★ MAC WISEMAN AN ALL-TIME GREAT
★ THE TENNESSEE BAND

RAIN OR SHINE *The Very Best in Country Music*

Franklin County Fair — Malone, N.Y.

The Fair Opens MONDAY, AUG. 21 — Closes 5 P.M., SUNDAY, AUG. 27

Jack KOCHMAN and HIS HELLDRIVERS will perform twice on Saturday, Aug. 26th at 2:30 and 8:30 p.m., and on SUNDAY, AUG. 27th at 2:30 p.m.

CHILDREN'S DAYS ARE TUESDAY AND FRIDAY — when all children under 12 are ADMITTED FREE TO THE GROUNDS till 5 p.m. . . and PRICES ON ALL RIDES AND MIDWAY SHOWS REDUCED IN PRICE!!

Canadians' Money At Par

VISIT YOUR
RAMBLER
DEALER
HANDFIELD MOTORS LTD.
174 Salaberry Blvd. — Tel. 692-6753
Chateauguay Basin



# The GLEANER

THE LEADING ADVERTISING MEDIUM IN THE DISTRICT OF BEAUHARNOIS

Vol. 8 No. 23 CHATEAUGUAY, QUEBEC. AUGUST 16th, 1967 PRICE 12 CENTS



PHARMACIE
HARVEY'S
PHARMACY
691-0201
SHOPPING PLAZA CHATEAUGUAY
FREE DELIVERY
LIVRAISON GRATUITE
COSMETIQUES
ELIZABETH ARDEN
COSMETICS


*Score 21 to Nothing*

## CHATEAUGUAY RAMBLERS TROUNCE MONTREAL NORTH BEARS

Chateauguay Ramblers got off to a fine start last Friday evening by defeating Montreal North Bears 21-0 in the Rambler's opening game in the Quebec Senior Conference. The Bears were last year's league and playoff champions, and were regarded as the team to beat in the current season. Following this opening game in which they showed convincing superiority in all departments, Ramblers must be considered as favourites. Bears had previously opened the season by defeating Hawkesburry Hawks by 21 points to 10.

Fans were kept waiting for the best part of two hours for the game to start. One report had it that this was due to a breakdown of the bus bringing the Bears to Chateauguay. Another report was that a player rebellion had threatened to cancel the game by Bears defaulting. Certainly the Bears, when they finally appeared, were considerably under normal strength, particularly on linemen, guards and tackles. Ramblers showed praiseworthy co-operation by lending Bears two players for the evening, and the players themselves, Dominic Defino and Bob Olson, are to be congratulated on fine performances against their teammates. Defino, a guard when on duty for Ramblers, played as linebacker and on defence for the Bears.

The long wait for the kick-off by Mayor Joseph Laberge was saved from being tedious and frustrating by a delightful performance by the 40-girl Les Riveraines de Châteauguay. Les Riveraines, only in the second year of their existence, were sparkling in their drill to their own music of drums and wind instruments. Rallying point for Les Riveraines was outside Mayor Laberge's home on Salaberry, from where they marched in perfect formation to the ball park, where they were accorded a rousing reeception.

Ramblers went ahead on a field goal by centre John Kazmerchuck in the first quarter, and shortly thereafter Doug Collins scored a touchdown after a dazzling 42 yard run.

A second touchdown in the second quarter was scored by Milton Green from New Glasgow, Nova Scotia, on a sixteen yard run. The last score was in the final quarter when end Russ Weir scored on a 12 yard pass from quarterback George Parsons. No goals were converted.

Ramblers played for the first time in their new colours, green and white uniforms, formerly the property of the now defunct St. Lambert team.

Ramblers have now re-signed fourteen of last season's team — quarterback Paul Ricciardi, half backs Jack Herrity and Ray Milley, full back Hank Lapointe, middle guard Ron Platt, centre John Kazmerchuck, linebacker Pat Meehan, guard Dan Prudham, tackles Emil Klacko and Bill Keegan and ends Russel Weir and Alfie Earle. Hank Lapointe and Jack Herrity were in the first Ramblers team which was formed in 1960. Another original is Butch Chesser, who is also expected to play this season.

Other signings to date are quarterback George Parsons from Hawkesbury and six players from last year's St. Lambert team — halfback Leon Jacobs, flanker Ed Hay, fullbacks Milton Green and Doug Collins, linebacker Bob Watson and guard Sonny Wolfe, linebacker Bob Paluzzi (Montreal North) and Earle Delaparelle (Montreal North).

Ramblers have also signed up a number of promising juniors, including linebacker Jim Taylor (Town of Mount Royal Lions), guard Bob Olson (Verdun Vikings) and Ed King (Easton Chayers, Rosemount.

33 players in all have been signed, out of a top limit of 40.

Friday evening's opener was preceded by a reception by the Ramblers at the home of Mayor Joseph Laberge.

## MR. JEAN LESAGE PLANNING VISIT TO CHATEAUGUAY

It is reported that Quebec Opposition Leader Mr. Jean Lesage will spend one full day, Sunday, August 27th, in Chateauguay.

During his stay in Chateauguay, Mr. Lesage is expected to confer with Liberal Party officials.

It is expected that Mr. Lesage will be guest of honour at the opening of the minor football season at Laberge Park. Mr. Lesage will probably kick off.

A public dinner at Marguerite Bourgeois School is under discussion.

## LOCAL GIRL IS CHOSEN TO REPRESENT QUEBEC AT CAMP

Miss Heather Reid, long-time worker in St. Andrew's United Church, Chateauguay, has been chosen as one of two leader representatives to attend a Canadian Girls in Training Centennial Camp in Newfoundland. Heather, who needs no introduction to anyone at St. Andrew's having taught Sunday School and played the organ there for many years, was chosen as the representative from the Montreal area. The other leader, Mrs. Orville Cinnamon, comes from the Sherbrooke area. These ladies left last Monday for Loon Bay Newfoundland, where they will stay for two weeks. Each leader will have two girls in her care during their stay there. The two girls, chosen at large from this area, are Miss Anne Sawers from Dorion and Miss Nancy Sathers from Pointe Claire.

This is a great honour for St. Andrew's having one of their members chosen to represent Quebec in this centennial year.

## CHATEAUGUAY MINOR SOCCER LEAGUE STANDING

| ATOMS Team | W. | T. | L. | Pts |
|---|---|---|---|---|
| Colts | 5 | 0 | 0 | 10 |
| Beavers | 4 | 0 | 0 | 8 |
| Legionnaires | 3 | 1 | 2 | 7 |
| Warriors | 1 | 1 | 0 | 3 |
| Rovers | 1 | 0 | 3 | 2 |
| Shamrock R. | 0 | 0 | 2 | 0 |
| Gardens | 1 | 0 | 1 | 2 |
| Wanderers | 0 | 0 | 2 | 0 |
| Seigniory P. | 0 | 0 | 5 | 0 |
| **Pee Wee** | | | | |
| Legionnaires | 4 | 0 | 0 | 8 |
| Rovers | 2 | 2 | 1 | 5 |
| Colts | 1 | 1 | 2 | 3 |
| Expo | 1 | 0 | 3 | 2 |
| Warriors | 1 | 0 | 0 | 2 |
| Seigniory Park | 1 | 0 | 3 | 2 |
| **Bantam** | | | | |
| Warriors | 8 | 0 | 0 | 16 |
| Colts | 1 | 1 | 2 | 3 |
| Legionnaires | 1 | 1 | 2 | 3 |
| Rovers | 1 | 0 | 3 | 2 |
| Wanderers | 0 | 0 | 4 | 0 |
| **Mosquito** | | | | |
| Wanderers | 4 | 0 | 3 | 8 |
| Rovers | 4 | 0 | 1 | 8 |
| Warriors | 3 | 1 | 0 | 7 |
| Legionnaires | 2 | 0 | 3 | 4 |
| Shamrock | 1 | 1 | 1 | 3 |
| Colts | 1 | 0 | 1 | 2 |
| Gardens | 1 | 0 | 3 | 2 |
| Seigniory Park | 0 | 0 | 5 | 0 |

## Duplex Proposal Turned Down

**The Council of the Town of Chateauguay last week turned down a proposal to build duplex units on Molson Street between Mitchell Street and Massey Drive.**

**Still under consideration is another proposal to erect duplexes on Molson Street between St. Charles Street and Craik, behind Vetville.**

## Chateauguay Girls Injured

— Carmen Chagnon, 19, of 5 Duranceau Avenue, Chateauguay, was seriously injured last week when the car in which she was riding went out of control about 1000 feet from Seers Street on Youville Boulevard and crashed into a pole. Her sister, Diane, 22, was driving the car and received minor injuries. The impact of the crash broke the pole, and the car's front end was a total wreck. Injuries were to knees, legs, hip and facial cuts. One of the girls was thrown through the windshield.

At the request of Dr. Roger Laberge, the girls were taken to Verdun General Hospital, one by Bisson Ambulance of Lachine, the other by Police car.

At the time of writing, both young ladies are back home, convalescing from their injuries.

## 67 PETITION TOWN TO BAR DRIVE-IN MOVIE THEATRE

As previously reported in The Gleaner Faust Realties Co. Ltd. of Montreal, on behalf of an undisclosed principal, have requested permission from the Town of Chateauguay to erect a drive-in movie theatre on St. Jean Baptiste Boulevard between Towers and the Chateaug-Gai Motel.

Last week a petition signed by 67 Town of Chateauguay ratepayers called on the Council not to approve the proposed movie. No reason was given in support of the petition.

While no vote has yet been taken by Council, it is reported that several Aldermen were in favour of the project. In the light of the petition, these Aldermen are now re-examining the desirability of a drive-in.

Recent Provincial legislation permits the operation of drive-in theatres throughout the Province. Prior to this new legislation, there were no drive-ins in Quebec.

Initial enthusiasm locally was inspired by the direct and intangible financial benefits which a drive-in would bring to Chateauguay. It has been estimated that an average weekly attendance of 500 patrons could net the Town approximately $5000. from entertainment tax and Provincial sales tax. In addition, restaurants, taverns and licenced premises would inevitably benefit from movie-goers converging on the area.

Approval in principle has been indicated by Town Planner Mr. Lucien Colle.

One of the supposed objections to the theatre is the noise of the film and from the patrons' automobiles. It is probable that the theatre would be equipped with portable microphones enabling the viewer to obtain sound only in the privacy of his car, in which case there would be no noise of a public nuisance character.

It is reported that another undisclosed principal has indicated interest in setting up a drive-in theatre on the Chateauguay Centre side of St. Jean Baptiste. There are virtually no residential buildings in this part of Chateauguay Centre, and Town of Chateauguay ratepayers would presumably have no effective voice in influencing a decision in the Town of Chateauguay Centre.

LETTER FROM
**SEIGNIORY PARK**
by
FERGUS HORSBURGH
Route Boys:
ROLAND and PAUL LUSSIER
373 St. Francis 691-0782
FRANK TOTH
388 Woodbine 691-2495

**From Letter Dated August 15th, 1962.**

Mrs. Noella Joffray took the initiative of organizing an informal meeting of home-owners at the Club, with the object of forming a Home Owners Association. 60% of all homes were represented, and a small committee was formed, with Mr. Larry Mc Innis as chairman, to make a study of matters requiring concerted action. The committee was to examine the question of a written constitution for the group. Rats in the park-to-be were causing concern — where would they find refuge in the winter months ahead?

The Red Cross filmed a water safety feature at the club pool for an October release to over 200 North American television stations, and the National Film Board filmed Canadian nominees to the forthcoming British Empire Games in Australia.

And there was the sad case of the Chateauguay man suffering from a severe case of tennis elbow, who was forced to learn the new technique of raising the evening scotch and soda with his left hand.

Bus commuters on the St Patrick route saw the clean-up campaign in Victoria Square. Work had not yet started on the new Place Victoria skyscraper.

Some readers have asked me to find out if there will be more garbage cans placed in the park. I spoke to Mr. Depatis, the Town's Sports Director about this, and he assures me that additional cans will be provided in the near future. Unfortunately, some children are in the habit of upending the cans and strewing the garbage around the park. Parents are requested to do all in their power to discourage their children from so doing.

Two additional picnic tables were added to the park's facilities last week.

One of these days a child on a bicycle is going to be hit by a car, and it will not be the driver's fault. The road conduct of cyclists is appalling — riding on the wrong side of the road, and sudden dashes on to the road from driveways. I think the police should make an example of some of the worst offenders and take their licenses away from them, but surely it is the parents' prime responsibility to instil elementary road discipline in their children.

One of the Club's best darts players told me the other day that in rural England, where the game is something of a national sport, the locals use sharpened nails, without benefit of feathers, as darts, and that their accuracy is uncanny. I wonder if any reader has ever witnessed a perfect game, that is, finish a 301 game with six darts?

(Continued on page 8)

## COME TO THE FAIR

### *THE CHRISTIAN PAVILION and LA RONDE*

by Russ Faughnan

If this seems to be a strange combination of subjects, so too is Expo itself. Above all else, Expo is a land of contrasts and strange combinations. In this case, there are striking similarities. Both do the unexpected. Both have their share of disappointment and surprise. Neither should be missed.

The Christian Pavillion, as everybody says, is a real schocker. It has nothing of the superficial religious image about it. And it has more religion than most churches. The theme is, of course, Man and his World. This is broken into three viewpoints, Man today, the world be made and hope for the future. The whole picture does come across up to a point but it is the centre point, the evil world created by man, which draws the most attention. This takes the form of a short movie, shown under the most uncomfortable conditions at the fair. The film centres on all the evils created by man, crime, lust, poverty and even basic, blind stupidity. The film hits home. And some of the still pictures cannot be ignored. Stark or symbolic, they all have something to say, Go, and listen.

On the other side of the world is La Ronde. One's first impression can easily be that this is only a cheap imitation of Belmont Park. Or rather an expensive one. But it ain't necessarily so. Sure, the Midway is there and a pretty ordinary one at that. And no place for a thrifty, tax-burdened suburbanite. But, as with most of Expo, some things stand out. In the rides, only two are worth the money. The Skyride is a real thrill to young and old and gives a fantastic view of the area. The Flume lets you ride a hollow log along a series of water channels. You'll have a mild thrill, get a little wet and have a lot of fun. Dad, this is the one to take the kids on.

The rest of La Ronde consists of a fun area of clubs and restaurants for night people only. Not too expensive if you choose your spots. The best is probably the Garden of Stars where Hellzapoppin is now playing. This is a show of and for, nuts. I enjoyed it. Fast, funny material, beautiful gals and a wonderful theatre. You are sitting up high, looking down and the waiter comes to you. Really living. This is where Mr. Chevalier should have been.

And, remember, less than three months to go and so much to see. What a restful winter this is going to be.

## Canada Wins The Canoe Championship

Chateauguay paddlers were disappointed not to have a representative in the Canadian team which last week-end at Expo was the runaway winner, with 63 points, in the North American Canoe Championships. The U.S.A. were second with 39 points and Mexico third with 2 points. Points were awarded on a 5-2-1 pts. system for 1st, 2nd and 3rd, respectively.

Chateauguay's main hope of a place on Canada's team was in the 10,000 metres Canadian tandem class. Chateauguay's Danny Rose and Robin Welsh placed second in this class in the previous week's Dominion Championship, also at Expo. However, apparently crew selection was on the basis of past performance. This poses an interesting question — just how does a new crew break into top honours? Ironically, the crew selected over the Chateauguay pair did not show in the race.

This year's regatta at Expo was the fifteenth occasion the North American Canoe Championships have been held. Canada have now won thirteen of the regattas and the U.S.A. two.

The regatta was held at Expo last Saturday and Sunday.

Results were as follows:—

Single Blade, Men- C1.
1 Canada, 2 U.S.A., 3 Canada.
Kayak Single:
1 and 2 Canada, 3 U.S.A.
Ladies Kayak Single — clean sweep of 1, 2 and 3 by U.S.A.
Kayak Single-Men :
1 and 2 Canada, 3 U.S.A.
Ladies Tandem Kayak — clean sweep by U.S.A.
Men's Tandem:
1 Canada, 2 U.S.A., 3 Canada.
Ladies Kayak 4:
1 U.S.A., 2 Canada, 3 U.S.A.
Men's Canadian 4 Man Single Blade — clean sweep by Canada.
Men's Kayak — 4 men:
1 U.S.A., 2 Canada, 3 Mexico.

The foregoing races were on Saturday, at the end of which the points score was:

| | |
|---|---|
| Canada | 37 |
| U.S.A. | 34 |
| Mexico | 1 |

Sunday's programme was limited to four races, all of 10,000 metres, and all were won by Canada.

Men's Kayak 2 was won in 41 minutes and 18 seconds by Cartierville's Mike Brown and Lew Lukanovich.

The Men's Kayak Single was won for Canada by Lachine's Jim Simonyik.

The Men's C2 was won by Cartierville's Brian Norris and Don Bossy. In this race Mexico picked up their second point by placing third.

The Men's C1 was won by Port Credit's Dean Oldenshaw.

All told, Canada won nine races to the U.S.A.'s four. Final points standings were:-

| | |
|---|---|
| Canada | 63 |
| U.S.A. | 39 |
| Mexico | 2 |

## ST. GEORGE'S NOTES

Rev. Barrnett has now returned from a vacation in Cape Cod and is preparing for the Fall season. Announcement of the commencement of various activities in the Church will be made soon.

Some of the boys from the choir are leaving this week to attend the Diocesan Choir Camp in the Laurentians. On their return on Sunday, Aug. 27th., all the boys from the camp will sing Evensong in Christ Church Cathedral, with John Birch, Organist and Master of the Choristers of Chichester Cathedral, England directing assisted by Gerald Wheeler of the Cathedral and Lorne West of St. Philip's Anglican Church, Montreal West.

Parents of the boys will attend and an invitation is extended to all who wish to come and hear the boys. The service starts at 7 p.m., but it would be advisable to go early, in order to obtain a seat. In past years attendance was usually tremendous.

The date is August 27th., and there is no admission charge.

## Letter TO THE Editor

Chateauguay, Que.
August 14, 1967

The Editor,
The Huntingdon Gleaner
Huntingdon, Que.

Sir,

The Protestant Regional School Board of Chateauguay Valley does not intend to rush into public print every time a letter, article or editorial casts it in a poor light. However it does feel that your readers deserve to be exposed to fact rather than speculation. As a result I would like to clarify a few points raised in a letter to the editor in last week's issue of The Gleaner.

Over the last two and a half years the members of the Regional Board have laboured many long and hard hours in complete harmony to bring to fruition a fully operational regional school system. During this time there has never been any attempt to provide more or less for any segment of the region to the advantage or detriment of the other. Rather the objective has been singularly to provide the best possible educational system for all the students who will attend the regional schools regardless of where they reside or what school they will attend. The efforts of the Board have only been exceeded by those of the members of our Administrative staff and a large dedicated group of teachers from all over the valley who have given so freely of their time and talents in a labour of love to plan the facilities and courses for this system.

While it would have been highly desirable to have a grade 12 at the Chateauguay Valley school this fall it was not humanly possible to prepare for it. The public may not realize it, but a polyvalent high school such as will be opened at Ormstown this year is a completely new venture in this Province. As a result little or no guidance has been available from the Department of Education in planning for its operation. It might also be pointed out that it is highly unlikely that the Department would have approved the establishment of a grade 12 in a school which is embarking on its maiden year.

While it is highly regrettable that the talents of men like Messrs. Brockman, Greenbank and Smellie will be lost to the high school students this coming year, it is because of their own personal decision not to seek employment with the Regional Board. However "anxious mother" should remember that the students in the elementary schools are equally as important as the high school students. Teachers and administrators of high calibre are required at the elementary level if we are to expect adequately trained students when they arrive at the high school. Any educator worth his salt will tell you that a good grounding at the elementary level is a prerequisite to being a successful high school graduate. We can only be thankful that men like Messrs. Brockman and Greenbank have foresaken the glamour of our new regional school for the more important task of preparing the students for the years ahead. In the case of Mr. Green it would be a highly parochial action to raid the smoothly functioning system at Howard S. Billings High School. Rather it is the responsibility of the Board, through its education officers, to attract other men and women of the same calibre to staff the Chateauguay Valley school and develop the same type of smoothly functioning unit. We feel that we have been successful in our recruiting and trust that time will bear us out.

As I stated before our objective is to deveop the best possible education system in the Province here in the Chateauguay Valley, consistent with our ability to pay for it. This can only be achieved through the continuing co-operation of parents, teachers, taxpayers and students all working in harmony for one common objective. Constructive advice and criticism is always needed and welcome. However, seeds of discontent are easily sown and insinuations of favouritism towards one group or another can only lead to mistrust and the eventual downfall of every thing we are striving for.

G. C. Carpenter,
Commissioner
P.R.S.B.C.V.

*Perspective:*

## We Are Not That Stupid!

By Russ Faughnan

We cannot be as stupid as Quebec politicians seem to believe. In particular, the Provincial Premier either assumes that we are morons or he has himself completely lost touch with reality. His actions in recent months and most of all his handling of the de Gaule fiasco, indicate that he believes the people of Quebec are in the mood for separatism. He seems to assume that the "Quiet Revolution" has burst into a powerful urge for freedom. Perhaps it has but not the kind Mr. Johnson talks of. He talks of separatism but he This is where Mr. Chevalier does not believe in it himself. He is far too well educated to really believe such nonsense but the galling thing is that he seems to believe the rest of us want it. So he talks of it, and now the bubble has burst and it has come Mr. Johnson's turn to pay the piper.

Personally, I have never for a moment believed that the public would buy this "Separate State" malarkey. Nor that bunks about unanimous support for the deGaulle style freedom. And now, recent public opinion polls bear out the contention that while every society has its share of nuts, our share is no nuttier nor larger than others.

One poll asked the direct question, "do you feel Quebec should separate from Canada?" Only two percent agreed. The second poll is more interesting because complete results have been published and we are able to appreciate the certainty of Separatism's rejection while nothing the population's genuine concern and need for reforms.

The poll was taken in Montreal, Quebec City and Three Rivers. It showed some considerable support for de Gaulle and his "Quebec Libre" statement but denied that the statement or the support meant separatism. On the other hand, twice as many agreed with Mr. Drapeau's reaction as against Mr. Johnson's (Mr. Lesage's fence straddeling was ignored).

If you have not done so, read and study the results of this report. I believe that it shows the determination of the French for revision of their status for improvement which are sorely needed and deserved but there is also ample evidence that this reform is looked for within the frameworks of Confederation. The leaders of both major parties had better look to their grass roots. The revolution is here but it is not a Quebec revolution, it is a Canadian revolution, in Quebec and within Canada.

And don't you forget it.

## ST. ANDREW'S NOTES

Guest preacher at last Sunday's morning worship service was Mr. Edwin Whitlock, who was born in Charlottetown, P.E.I. and has resided in Quebec for sixty years. He was educated at Strathcona Academy and attended Sir George Williams University, Evening Division. Mr. Whitlock holds a diploma in Theology and Religious Education from the

(Continued on page 8)

## POSTAL SERVICE EXTENSION ANNOUNCED FOR VARIOUS PARTS OF CHATEAUGUAY

Mr. Gérald Laniel, M.P. announced recently that the Honorable Jean-Pierre Côté, postmaster general has authorized the extension of a delivery service by mailmen to 311 points of delivery located on the following streets

TOWN OF CHATEAUGUAY: Edward, 8 points of delivery beyond Carillon; Hardisty, 14; Forest, 36 points of delivery beyond Elmridge; Elmridge, from Rideau to Concordia; Rideau, 6 points beyond Elmridge; Concordia, 6 points beyond Elmridge; Oliver, 8 points of delivery; St-Georges, 23 points of delivery beyond St-Joseph.

CHATEAUGUAY-CENTRE : Salaberry south, from Trenton to Dubé; Chambord, 6 points of delivery beyond Dubé; Gendron, from Chèvrefils to Deguire; Lamartine, from Gendron to Musset Crescent; Musset Crescent, 5 points of delivery; Chopin, 12; Mozart, 6; Verdi, 32; Rossini, 19; Massenet, from Verdi to Rossini; Beethoven, 14 points of delivery beyond Verdi; St-Jean-Baptiste, from Parkview to Arthur; Orléans, from St-Michel to Adam; Gérard Crescent 6 points of delivery beyond Hébert; Morin, 9 points of delivery beyond Pilon Crescent, Pilon Crescent, 13 points of delivery beyond Morin; Boulevard Ste-Marguerite, 11 points of delivery beyond Léonard; Dubois, 2 points of delivery beyond Blvd. St-Joseph; Chénier, 6 points of delivery beyond Blvd St-Joseph; Chapais, 10 points of delivery beyond Chénier.

The new postal service will begin as soon as 80% of the houses will have an adequate letter box. Information will be sent to the users to announce the service and inform them of the conditions to be filled.

*Now At Ste. Martine*

## YOUVILLE SCHOOL BOARD OFFICE MOVES

The office of the Youville School Board was moved last Thursday from 200 Salaberry North Chateauguay, where it has been located for two years, to the Ste. Martine School in Ste. Martine.

It had been reported that the Regional School Board had planned to move its offices to premises which were until recently occupied by a bowling alley in Ste. Martine. However, Dr. I.K. Williams, owner of the property at 200 Salaberry, was successful in obtaining an injunction at Valleyfield prohibiting the move.

## Open Golf Tournament At Beauchateau

As part of Beauchateau Country Club's 10th anniversary celebrations last weekend, an open amateur golf tournament was held.

212 golfers from the surrounding area took part, and the winner was Robert Mudie from Valleyfield, who recorded a 71. Par for the course is 72.

Entries came from Whitlock (Hudson Heights) LaSalle, Valleyfield, Candiac and, of course, Chateauguay. Mr. Mudie is thus the first holder of the Beauchateau Open Centennial Trophy.

Local players Yvon Beaupré and Johnny Dufault, of Beauchateau were ahead of the local entrants.

The contest for the title "Miss Beauchateau" was won by Miss Francine Tessier, 19, of Howick. Other contestants were Miss Diana Philip, 18, of Chateauguay, Miss Micheline Bedard, 18, of Chateauguay and Miss Diane Daoust, 17, of Beauharnois.

# Chateauguay News Notes

**At the last Council meeting of Chateauguay Centre, the whole three hours was spent discussing the Zoning By-law 644. See these pages for public notice for date and time of public meeting.**

Chateauguay Centre Police Chief Spenard told The Gleaner that things are very quiet around there — as they have been all summer — so far.

**Town of Chateauguay has received a petition signed by sixty-seven taxpayers in the general area of Colonia protesting the impending construction of a Drive-In Theatre on St. Jean Baptiste Blvd. between Towers and the Chateau-Gai Motel. The Town have written to the developers to tell them to expect trouble.**

Town also have written the Provincial Authorities requesting installation of traffic lights at the corner of Dunver and Highway No. 3-4. A reply has been received and a study is presently under way.

**Tenders for a bus shelter at the above corner are coming in, but although closing date was Aug. 15th, the tenders will not be opened until the next Council meeting which is Aug. 22nd.**

The Town has received several complaints about water. Not the lack of it this time, but the distressing color and apparent brownish marks left on newly laundered clothing.

**A reason for the sediment in the water is that the Public Works Dept. is presently doing the regular draining of the fire hydrants all over Town. The job is done mostly during the night, leaving the silt and other deposits in the domestic water pipes. Residents are advised to run their taps for a short while after rising to eliminate the deposits in the pipes.**

Town of Chateauguay Police were kept on the hop all this past week with a number of traffic mishaps in which injuries were suffered in five of the accidents.

**On Aug. 7th at 6:20 p.m. in front of Place Chateauguay 75 St. Jean Baptiste, two cars travelling in opposite directions collided. Both cars were damaged; the driver of one suffered a broken left arm and was taken to Lasalle General Hospital by ambulance. The other driver was only slightly injured.**

On the same day at 9:30 p.m. on St. Francis Blvd., near the Police/Fire Station, a car struck a parked auto pushing it 25 ft. Driver of the moving car suffered facial injuries.

**An accident on Aug. 9th between two small cars slightly injured a three-year-old boy. The accident occurred at the entrance of Towers Dept. Store and the Highway. Other passengers in both cars escaped without injury.**

At 2.45 a.m. on Aug. 10th, two cars travelling in the same direction collided when one car attempted to pass the other. The mishap occurred on the new highway bridge on route No. 3. Driver of one car was taken to Lasalle General Hospital by Police car, with injuries to his face.

**Two young Chateauguay girls, Carmen and Diane Chagnon, were injured in a car accident on Youville Boulevard last week. See details elsewher in this issue.**

## Memorandum from McLeod

Correspondent:
Mrs. Edith Bate
282 McLeod Ave. 692-9453

Route Boy:
Peter MacLean
246 McLeod Ave. 692-9669

Our best wishes to neighbor Bert Hustins of Molson Ave., who is presently in Hospital recuperating from surgery. Maple School staff and students all know Mr. Hustins very well, as he is custodian of the caretaking there. Hope to see you home again, very soon, thoroughly recovered from your illness.

And our congratulations to Patricia and Gordon Hollingdale on St. Francis Blvd. on the birth of their third daughter this past week (9 Aug.) at the Jewish General Hospital. We hear from a little bird that no name has been chosen yet — but sisters Stephanie and Belinda are quite delighted even though she's just called "Baby" so far.

I haven't had a column in for two weeks — because I have been Expo - ing it so much and not only my feet and legs were exhausted, but also my brain and my writing hand. Last Saturday though, I had some excitement and must tell all Chateauguay about it. I had a half hour flight on the Goodyear blimp! Both my husband and I! We had gone over to St-Hubert to see the Airship landing and taking off, and quite a sight it was. On enquiring at the mobile office about passengers and so on, I was told that only Goodyear dealers and the Press were eligible for flights. A press card works wonders though. I told the gentleman in charge all about The Gleaner and although they were all booked up solid until their departure on the 15th or 16th August, they put down our names. We waited around for an hour, and then we were called to go and embark.

It is quite an experience. The blimp is so huge, but carries only six passengers and the pilot. Friend husband sat beside the pilot so had a marvellous view. We floated over Boucherville, Longueuil, St. Lambert, the Seaway and the St. Lawrence River. We were up one thousand feet, so had an excellent view also of the Expo grounds. Funny thing it didn't look so crowded from the air. It was a great experience, not at all like flying in a plane or a helicopter. When we returned to terra firma my husband and I were given membership cards in the "Blimp Club." The only snag in the event, was that No. 1 son Steven wasn't along with us to join in the fun. The blimp is to go on now to the C.N.E. exhibition in Toronto.

The christening of Kimberly Ann, chosen daughter of Mr. and Mrs. Aldwin Lampitt, was held at St. George's Anglican Church on Sunday afternoon, Aug. 13th, with Rev. F. Gavin Barnett officiating. Godmothers were Mrs. Hazel Downie of New York and Mrs. Rosalind Trotter of St. Andrew, Barbados. Godfathers were Mr. J. Clarke and Mr. H Lampitt of Chateauguay. Present at the reception, following the ceremony was Kimberly's brother David; Mr. and Mrs. Francis Carter, children Christine and Jeffery; Mr. Jim Clark; Mr. and Mrs. Hal Lampitt and children, John and Wendy; Mr. Edwin Lampitt and his fiancée Miss Maureen McMahon; Mr. and Mrs. S.W. Mitchell; Mr. and Mrs. W. Roy and children Wendy-Ann, Norman, Stephen and Karen Lee of Dartmouth, N.S.; Rev. and Mrs. F. Gavin Barnett and children Jennifer and Valerie; Mr. and Mrs. D. Esdon and children Gary-Scott and Glenn Stewart; Mrs. Eileen Downie of New York; Mr. and Mrs. J. Ross and children Stephen, Danny, Graham and Martin of Greenfield Park, and Mr. and Mrs. Henry Baessler.

## Letter From...

(Cont. From Chat. Front Page)

Welcome to cousins Jane and Margaret Prosser, who arrive in Seigniory Park today from England and Illinois, respectively. This will be Margaret's first return to the Montreal area since she left at the tender age of three, which was a few years ago.

I very rarely lose a bet, for the simple reason that I just don't bet unless I'm sure to win. Last week, though, I was certain to win, but I lost, even so. The wager was with Alderman Phil Bonneau, to the effect that there used to be a drive-in movie theatre in Caughnawaga some 14 years ago.

Of course, I KNEW there was one, because I remember seeing it, driving along the old back road. Mr. René Laberge, Catholic School Board Chairman was appointed umpire, and promptly ruled me offside, because although the screen was erected, the theatre never opened for business. The story is that drive-in theatres, until a few months ago, were illegal in the Province of Quebec. The entrepreneurs saw a legal loophole, because Caughnawaga was Indian territory, administered by the Federal Government, and went ahead and erected a screen. However, a legal hassle developed, and the ruling was that while a drive-in theatre could legally be erected in Caughnawaga, only Indians would be eligible to attend. This of course made the project economically unattractive, and it was promptly abandoned.

**ABOVE THE LINE**
**By Sandra Mallett**

It has been brought to my attention by a caller that Terrace resident, John Fedorka is sponsoring a Gas-a-Rama in support of the local Boy Scouts, on Saturday, Aug. 19th. John Fedorka's Texaco Service Station, one of the most popular in the area, is located at the corner of Parkview Blvd, and Highway No. 4. If you need gas on Saturday, Aug. 19, why not get it at John Fedorka's and support a very worthy cause?

I have had a few women comment to me on the Park on Woodbine in Seigniory Park. The women are most appreciative to the City for the park area and all the work and money that has gone into this venture, but they also have a complaint. They feel a few picnic tables and benches and a few swings are not enough. The children need more facilities than just these items. Why does the City not approach the local Ready-mix and Precast Concrete Company and I am sure they would donate some of those large cement cylinders of different sizes that could be installed by the city and the children could have a merry time crawling in and out of them and making believe. They could use some more of different types of swings, monkey bars, etc., let's hope these can be installed in the near future.

Last night we had hoped to go out for an evening and found that all our sitters were away on vacations. Upon thinking about it I thought that maybe there are some teenage girls who would like to baby sit. I would be willing to take their names and telephone numbers and then when someone wants a sitter we could call upon them. I would not be responsible for the sitters but would at least give them the opportunity to sit if they want to. If you are interested in sitting please call 691-1495.

Well that is all for this week as the news is very scarce. While everyone is away on holidays.

## St. Andrew's...

(Cont. From Chat. Front Page)

Montreal Theological College, also Bachelor and Master's degrees from the American Divinity School, Florida, U.S.A. He has been an active Lay Minister for the United Church since 1948, serving eight years at Maschouche, Quebec and full time on the Kenogami Pastoral Charge for four and a half years, also other appointments in the Montreal Presbytery. He is at present enjoying his retirement in Chateauguay.

Having returned from his vacation, the Rev. Herbert Goold, Minister of Chateauguay Centre United Church, will be available to look after any emergencies requiring the help of a minister.

Next Sunday's regular service will be at 10 a.m. and will be conducted by Rev. Ronald Mahabir, B.A., B.D.


**FEMALE REPRESENTATIVES**
**WANTED**

"Looking for a job, extra income or financial security?

Whichever your need is, we have the opportunity for you.

Large international organization is opening up Quebec sales and looking for female representatives in the Chateauguay — Beauharnois district. High earning potential for the right person.

For information call 268-7293 — Mrs. Dahms".



**ST. ANDREW'S UNITED CHURCH**
CHATEAUGUAY BASIN
(Corner Dupont Ave. and Church Street)
Rev. Howard C. Fraser B.A., B.D.,
Minister
Mr. T. Alun Hughes, B.Sc
Organist
Mrs. Lee Gilbert
Assistant Organist
WORSHIP SERVICE AT TEN EACH SUNDAY MORNING
NURSERY DURING SERVICE


*A JULY WEDDING*

MR. and MRS. ALLAN PICKARD

**whose wedding took place Saturday, July 8th, at St. Veronica's Church, Dorval. The bride is the former Lois Caroline Rogers, daughter of Mr. and Mrs. Allan Rogers of Dorval and Mr. Pickard is the son of Mr. and Mrs. Joseph Pickard of Hamilton Avenue, Chateauguay Heights.**

## ENTRIES FOR MALONE FAIR START MONDAY, AUGUST 14

Faron Young, who entertained extensively for President Lyndon B. Johnson during his presidential campaign, is the big attraction on Thursday and Friday, August 24and 25 at the Franklin County Fair in Malone. One of the best selling artists on the Mercury record label, Faron Young has many big hits. They include, "Hello, Walls", "Riverboat," "Yellow Bandana", "Country Girl", and "Live Fast, Love Hard, Die Young", just to mention a few.

FARON YOUNG

To make the final two grandstand night shows even more memorable, the Malone Fair this year will also present the singing wonder star of 1967, David Houston, who is high on the charts of country and western music with his hit tunes. Mac Wiseman, the comedian of the show, and Marti Brown, a luscious contribution to feminine songdom, round out the balance of the presentation.

Born in Louisiana, Faron Young is 35 years of age, and his appearances on radio, TV, and in the movies have endeared him to millions of fans. He appeared with Zsa Zsa Gabor in "Country Music Holiday" as well as in "Daniel Boone", his two biggest Hollywood pictures. On TV, it was the "Jimmy Dean Show", "Country Music Hall", and his own syndicated, "The Faron Young Show" which gave him maximum exposure to those who love country and western style music.

Faron Young's albums sell in the thousands each year

(Continued on Column 8)


SCHOOL OPENS
ONE STOP SHOPPING for SCHOOL!
Rubin's
BEAUHARNOIS


## Local Horse Farmer Operating Successful Tourists Gift Shop At Henrysburg, Quebec

"The Purple Sleigh", a gift boutique located at Henrysburg eight miles north of the Canada-U.S. Customs Office on Route 9, opened on June 24th. Owned and operated by Don Watson of Huntingdon, it is now a flourishing business featuring an excellent line of quality merchandise including the most popular items in sealskin, fine English bone china, Irish porcelain, Scottish and Irish Woollens, Eskimo soapstone and Canadian handicrafts.

The Purple Sleigh is open daily and Miss Judy Cavers of Ormstown is a full-time employee. Don and Martha Watson also spend much of their time at their new enterprise. Don acquired the one-acre lot which is ideally located for the tourist trade in May and erected a new building that measures approximately 22 x 40 on it. A sign depicting a horse pulling a purple sleigh easily identifies the gift shop. The fibreglas horse was bought in San Diego, California and Don was top bidder at an auction sale some time ago at the Walsh sale on the Boyd Settlement Road, near Huntingdon, where he acquired the sleigh. Copper gas lamps, originally used as street lights in London and long regarded as prize antiques after being brought to Canada from England, were also purchased by the Watson's and are located near the entrance to the boutique. Other antiques, both inside and out, are tastefully used for decoration.

Mr. Watson has informed The Gleaner that 99% of their business is with American tourists, many of whom are on their way home from Expo. "The people who have visited us seem happy with their Expo stay and invariably they tell us they'll be coming back to Canada."

The Purple Sleigh opens for business daily at nine a.m. and closing time is usually around eight in the evening. Irish Fisherman woollen sweaters in a variety of styles, closely followed by popular items in sealskin, comprise the main purchases in the gift shop. Residents of the Chateauguay Valley are invited to browse through the giftware and they are assured that they will be agreeably surprised at the prices at The Purple Sleigh. Directions: take route 52 to 9 turn north on 9 towards Montreal, turn off at Henrysburg exit, cross the overpass and The Purple Sleigh is clearly visible adjacent to the Motel Henri.


**Professional Directory**

**Kennedy, Lague & Cie**
COMPTABLES AGREES — CHARTERED ACCOUNTANTS
Tel.: 692-6789
31, Boul. D'Anjou
Chateauguay Centre
George Kennedy, C.A., M.P.P.
Marcel Lague, C.A.



**Caretakers and Cleaners**

The Protestant Regional School Board of Chateauguay Valley requires caretakers and cleaners for the Howard S. Billings Regional High School in Chateauguay.

APPLICATIONS SHOULD BE ADDRESSED TO:
MR. F. JEKYLL,
206 McLEOD AVE., CHATEAUGUAY,
TELEPHONE 692-0391.


**TOWN OF CHATEAUGUAY CENTRE**

## PUBLIC NOTICE

PUBLIC NOTICE is hereby given by the undersigned, Laurier Legault, Town Clerk of the Town of Chateauguay-Centre, that at a meeting held on AUGUST 8th, 1967, the Municipal Council of the Town of Chateauguay-Centre has adopted by-law No. 644 entitled:

BYLAW NO. 644

BY-LAW CONCERNING THE ZONING IN THE TOWN OF CHATEAUGUAY-CENTRE.

This by-law is now deposited at my office, at the Town Hall, 25 d'Anjou Blvd., Chateauguay-Centre, where all the interested parties may take communication of same during normal office hours.

PUBLIC NOTICE is also given that it was UNANIMOUSLY RESOLVED that a public meeting of all the electors who are proprietors of immovables concerned will be held on AUGUST 30, 1967 between 7:00 & 8:00 o'clock P.M., at the Council Meeting Hall, at 1 Croissant Richard, Chateauguay-Centre, and that there and then said by-law will be submitted to those said electors, according to Law.

Given under my hand and the seal of the Town of Chateauguay-Centre, this AUGUST 9th, 1967.

LAURIER LEGAULT, Town Clerk.

ENTRIES FOR MALONE —

(Continued from Column 5)

and his "The Best of Faron Young"; "The Object of My Affection"; and "Talk About Hits" are among the LP's that disappear the fastest off the shelves on record shops.

The more than 3000 seats in the County Fair's grandstand are certain to be as closely filled as they ever have been on Thursday and Friday, August 24 and 25, the final grandstand show nights of the North Country's own Expo in Malone.

Entries for the 1967 Franklin County Fair which opens on Monday, August, 21st will be taken at the office of the secretary commencing Monday, August 14. All departments except flowers will be handled during the week thru Saturday, August 12th, from 9 a.m. to 12 noon and from 1 to 5 p.m.

In charge of the entries are Mrs. Marjorie Stephens and Mrs. Diane Kissam who will also compile the summaries the following week for the various superintendents.

Flower entries will be taken on one day only Saturday, August 19, — 9 to 12 and from 1 to 5 p.m. The Secretary's office is located at the Franklin County Fairgrounds, in Malone, near the main entrance.


**1 For Sale**

TWO BICYCLES — one boy's 28 inch; one girl's 28 inch in excellent condition. $25. each. Telephone 692-8396, Chateauguay.

CANNING SEALER for 2 by 2½ cans. Also juice extractor. $25.00. Tel. 691-9844, Chateauguay Centre.



**Chateauguay Gleaner**
Fergus Horsburgh
Call 691-1581
Editorial Representative
Advertising
News — Circulation
Job Printing
394 Woodbine
Chateauguay



**Calvary Baptist Church**
Corner of St. Joseph Blvd. and Dubois
Rev. Donald S. Douglas, B.A
Pastor
Tel. 691-2117
SUNDAY
9.45 a.m. — Sunday School
11 a.m. — Worship
11 a.m. — Nursery
7 p.m. — Evening Worship
WEDNESDAY
8.00 p.m. — Prayer Meeting
FRIDAY
8.00 p.m. — Young People
VISITORS WELCOME



**The Parish of Chateauguay**
(ANGLICAN)
**Church of St. George**
162 St. Francis Blvd.
SUNDAY — AUGUST 20th.
TRINITY XIII
8:00 a.m. Holy Eucharist
9.30 a.m. Mattins
Holy Baptism —
3rd Sunday at 9:30
4th Sunday at 11:15
F. GAVIN BARNETT
Priest
JOHN FOSTER
Choir Director and Organist



CHATEAUGUAY CENTRE
**UNITED CHURCH**
161 PARKVIEW BLVD.
**WELCOMES YOU**
MORNING WORSHIP - 10 A.M.
NO SUNDAY SCHOOL DURING JULY AND AUGUST
Minister: Rev. Herbert Goold, B.A., B.D.
Manse 122 Elgin Drive
Telephone — 691-0425



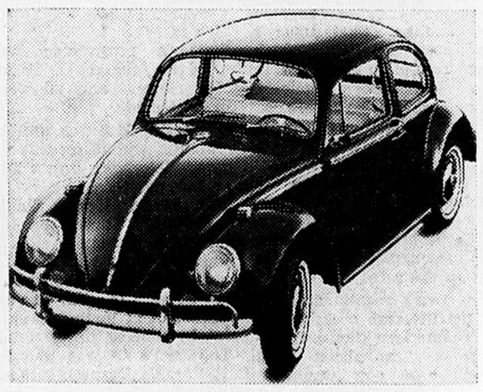

GET THE
**V.I.P. TREATMENT**
at
**BARREYRE AUTOMOBILE**

V.I.P. actually has two meanings at our place. It means that you're a very important person to us and when you bring your car in, we like it to undergo our Volkswagen inspection plan. There's nothing very mysterious about our V.I.P. We just go over your VW thoroughly and make sure a lot of things are right before they ever have a chance to go wrong. V.I.P. is very reasonable. Especially in the long run.

**BARREYRE AUTOMOBILE**
AUTHORIZED VOLKSWAGEN DEALER
TEL. 691-1541 295 D'ANJOU
CHATEAUGUAY

# News from Ormstown

**COVERING THE ACTIVITIES OF THE "LITTLE ROYAL" EXHIBITION CENTRE**

**ORMSTOWN** — Mr. Percy Baskin of Fairlight, Sask., arrived in Montreal on July 25, and went to Hemmingford, where he was an overnight guest of Mr. Malcolm Brown. On Thursday he went to Huntingdon and visited Mrs. Geo. Harrigan and family and the Benoit family. On Friday, he returned to Ormstown, where he was a guest of Mr. and Mrs. Wallace Collins and Lois and called on Mrs. James Elvidge and the Laurin family. The past week Mr. Baskin attended Expo.

A large crowd attended the Sale on Saturday, August 5th., at the residence of the late James Elvidge.

Mrs. Bill Gibbs and family were recent guests of the J. Laurin's.

Mrs. Susie Dunn and Mrs. A. Smaill, were recent callers of Mr. and Mrs. Fred Baskin.

Miss Violet Baskin of Montreal, was a guest of Mrs. James Elvidge and attended the Auction Sale on Saturday, July 5th.

---

Miss Anna Bloom of Detroit, Mich, was a guest of Mrs. Robert Ovans recently.

Mr. Donald Brocklehurst of Gagetown was visiting his parents Mr. and Mrs. J. Brocklehurst on the week-end prior to his leaving on a three month tour of duty in Germany.

Mr. and Mrs. Stanley McWhinnie and family of Edmonton, Alta., are visiting with Mr. McWhinnie's mother, Mrs. George McWhinnie and other relatives.

**Greig Family Re-Union**

More than seventy members of the Greig family met for a family reunion at the home of Mr. and Mrs. Claude De Paries in Mountain View, N.Y. last Sunday for their annual get-together. Games, swimming and a cook-out were enjoyed by young and old alike.

**Cousins Entertained**

Mrs. James Anderson and Miss Mildred Hay hosted aunts, uncles and cousins in honor of Mr. and Mrs. Russell Hay who are home from Victoria, B.C.

---

Mr. and Mrs. Leo Cayen of Montreal and Mr. and Mrs. Edwin Baskin spent a pleasant week at Niagara Falls, Ont. On their return home they visited Old Fort Henry, stopping at Toronto, Oshawa, Brockville, Prescott and Colbourg, Ont.

Mr. and Mrs. Edwin Baskin enjoyed the Thousand Island boat tour at Brockville, Ont., on Sunday the 30th of July.

Mr. and Mrs. Earle Cayen of Montreal, Mr. and Mrs. Edwin Baskin spent last weekend at Peru, N.Y., visiting Ausable Chasm, crossing by Scenic Line Ferry and returning home by Burlington, Vermont.

Mr. and Mrs. Edwin Baskin Mrs. Dale Tipping and Paul spent Thursday in Cornwall, Ont.

Mr. and Mrs. John Tooke of Two Mountains, Que., were overnight guests of Edwin and Edna Baskin. Mr. John Thurston and Ethel of Toronto were callers at the same home.

---

**Village of Ormstown Council**

The regular meeting of the Council of the Village of Ormstown was held in the Town Hall on Tuesday, August 8th, at 7:30 p.m. at which the Mayor and all Councillors were present, as well as the Secretary.

Reports of the different committees were approved.

Mr. Marc Brosseau waited on Council with more discussion regarding the water line.

Moved by Coun. D'Aoust seconded by Coun. Beauchamp that Amyot, Bahl, Derome and Ass. be authorized to do the study on the wells as demanded by Régie des Eaux.

Moved by Coun. Anderson seconded by Coun. Roy that Amyot, Bahl, Derome and Ass. be granted request to prepare plans and specifications for water and sewage on Church and Prince Albert Sts., and to call for tenders for the said work.

On motion of Coun. Anderson seconded by Coun. Beauchamp Council decided to purchase the communication set from Mr. Blanchette at the price of $900.00 as installed and that Council apply for frequency for the said set.

On motion of Coun. Hughes seconded by Coun. Cullen the following changes of ownership of property were made on the Valuation Roll. —

Declaration of Thos. Begbie to his children Ronald Thomas Begbie, Joyce Jane Begbie, Sandra Mary Begbie and Dale John Begbie, ½ ind. Pts Nos. 264 and 265. Sold by Ethel Owen Stewart to John Davis Clulee P. 62-47 and 48. Sold by Clarence Marvin Baird to Earl Templeton No. 80-22 and P. 80-21. Sold by Wm. Sanuel Cullen to Merle Jackson Nos. 62-75, P. 62-56, P. 62-55. Will of Geo. E. Tate to his wife Charlotte Lavina Henderson ½ ind. Pt. 252. Sold by John D. McCaig to Andrew James McGerrigle No. 255. Sold by John R. Whitehead to John D. McCaig Nos. P. 62-97, 62-101, P. 62-102, 62-98. Sold by Dorothy S. Stearns wife of John Alex Davidson to Leo Belisle Nos. 339 and 340. Sold by Orille Remillard to Corp. Village of Ormstown Pt. 346. Sold by Wm. S. Cullen and Uxor to Corp. Village of Ormstown Pt. 349. Sold by Sylvia Maheu to Corp. Village of Ormstown Pt. 343. Sold by Sylvia Maheu to Corp. Village of Ormstown Pt. 344 and Pt. 343. Sold by Raymond Bourassa et Uxor to Corp. Village of Ormstown Pt. No. 349. Sold by Raymond Dandurand and Uxor to Corp. Village of Ormstown Pt. No. 348.

Moved by Coun. Beauchamp seconded by Coun. Cullen that the following accounts be approved for payment: Oswald Primeau — July, $448.; Wallace Collins, July, $336.56; Gerard Laberge, July, $325.31; Jean Claude Demers, $11.25; Jack Barrington, $184.62; John Rennie $215.25; Marcel Schinck $148.74; Mrs. Jack Barrington $10.; Lilian Winter $20.; L. R. Ross $35.; Minister of Rev. Que. $89.38; Rec. Gen. of Canada $50.35; B. McCartney "Handy-Andy" $53.96; B. McCartney "Shell" $150.59; Ormstown Texaco Serv. Stn. $68.22; Garage Leo Chartrand $47.39; Garage Lucien Dandurand Enrg. $113.42; Hydro Quebec $740.88; Bell Tel. Co. $63.37; Dept. of Finance Civil Protection $30.46; D. & M. Hooker Ltd. $11.87; Vel Constr. Ltd. $7.89; Albert Moore $6.; B. L. McGerrigle $4.07; Roads Dept. Que. $48.; Ormstown Pharmacy $3.; Huntingdon Gleaner $30.80; Honoré Mercier $12.; W. Donald Lang (Fire Dept.) $108.; Allister Douglas $15.; Huntingdon Gleaner $17.92; Rly & Power Eng. Corp. Ltd. $166.; Village of Ormstown Bond and Coup. a/c $2,130.; Pierre Thibault $280.23; Ormstown Variety Store $2.97; Oswald Primeau $6.07; White Insurance Agency $106.; R. Brunet Concr. Ltd. $12.86; Ernest Rennie & Sons Sunoco $7.65; Francois Blanchette $900.; Roland Bergevin $259.25; Apex Clothes Inc. $266.17; J. B. Guerin $118.; Meloche & Perron $180.

Coun. Lindsay Cullen was appointed in charge of the town workmen until the September meeting of Council.

On Motion of Coun. Roy, seconded by Coun. Anderson, Mayor Bruno Beaulieu and Coun. Lindsay Cullen were authorized to get the work regarding repair of the Bridge on Prince Albert St. done.

The Council would like to thank Rev. Wm. Holmes, author of the book "History of the Ormstown Bands" — 100 years of Band Music — for giving them this outstanding booklet, which will be placed in the Corporation files

The Secretary was instructed to write Mr. Cordeau of the Road Department regarding paving the Eastern End of Wellington Street where it meets the Northern part of Bay Street.

Also, to write Mr. Wm. Fearn of the Community Centre as well as Mrs. Foisy and Dr. Belisle asking them to have the grass cut on their lots.

On motion of Coun. Anderson, seconded by Coun. Hughes that the revision of the Valuation Roll be accepted in full, with the exception that increase of Mr. Raymond Dandurand should be $300. instead of $800.

**Ormstown Parish Meeting**

The regular meeting of the Municipal Council of the Parish of St. Malachie d'Ormstown was held in the Town Hall on Wednesday, August 9th at 8 p.m. at which were present Mr. Mayor J. P. Riendeau, all Councillors with the exception of Coun. Greig and Secretary.

Moved by Coun. Vaillancourt seconded by Coun. Hamilton that the following changes of ownership be made in the Valuation Roll: — Sold by Guy Schinck to Gaetan Schinck P. 632. Will of Robt. C. Ovans to Myrtle Gwendolyn Helm Ovans ½ ind. Pts. 69 and ½ ind. 69-17. Sold by Allied Mortgage Corp. to Ernest Roy Pt. 720. Sold by Sylvio Briere to Robert Briere No. 158. Sold by Dame Alida Thompson Lawrence to Malcolm Thompson Lawrence No. 824-1-3. Sold by Archibald Cameron Wilson to George Milne Henderson No. 1089. Sold by Ernest Gervais to Guy Monniere Pts. 1192, 1193. 1194. Sold by Earl Bradley to Dalton Hamilton No. 627-2. Sold by Sicotte Transports Limited to Adlai Investments Ltd. Nos. 767, 775, 776, 777, 778 and 988. Sold by Uldege Dandurand & Uxor to Harvey R. Coulombe & Uxor and Arthur H. Coulombe Nos. 665 and 769. Sold by Georges Leclerc to Roger Moquin & Uxor P. 725 and 726. Sold by Guy Schinck & Uxor to Marcel Schinck & Uxor P. 632. Sold by Istvan Toth to John Kokenyesi Pt. 880. Sold by Roger Moquin to Jean-Guy Roy Pt. 720.

On motion of Coun. McCaig seconded by Coun. Lauzon the Secretary was instructed to return the Civil Protection account as the Council was no longer interested in this service.

Moved by Coun. McCaffrey seconded by Coun. Vaillancourt that the following accounts be approved for payment:—

Hydro Quebec $86.78; Huntingdon Gleaner $30.80: Le Journal $14.74; Honoré Mercier $8.50; John K. Dickson $7.50; White Insurance Agency $125.; Minister of Rev. QPP $5.40; J. R. Whitehead (Fire Dept.) $39.; L. R. Ross $15.; Lillian Winter $14.; Village of Ormstown $150.

Mr. Danias Dandurand waited on Council with a complaint that a strange heifer had been amongst his cattle for the past week. The Secretary was instructed to refer this to Bill Hooker, pound-keeper.

Messrs. Archie McCormick and Ernest Guilbault also waited on Council to discuss snow contracts for 1967-68. No decision was arrived at. A further meeting with Messrs. McCormick and Guilbault to be held on Monday evening August 14th.

The Council would like to thank Rev. Wm. Holmes, author of the book "History of Ormstown Bands" — 100 years of Band Music — for giving them this outstanding booklet for the Corporation files.

On motion of Coun. Vaillancourt seconded by Coun. McCaffrey it was decided to have a "Flasher" street light placed at Winter's Corners.

The Secretary was asked to look after this.

The Secretary was authorized to order 20 tons of salt for the winter roads.

BARRIE MEMORIAL NOTES

The Barrie Memorial Hospital acknowledges the following annual memberships and donations.

**Annual Memberships:**

Miss Maude Welch, Ormstown, $10.; Mrs. Elizabeth Erskine, Athelstan, $10.; Mrs. Charles Belle-Isle, Valleyfield $10.; Mrs. Ernest McEwen, Ormstown, $10.

**Donation**

"In Memory of the Late Hazel Todd": Mr. and Mrs. Irwin Todd, Dewittville, $5.

"In Memory of the Late Nelson Hooker": Mr. and Mrs. M. Hooker, Glen Elm, Que., $5.; Mrs. Bertha A. McCracken, Toronto, Ont. $10.

"In Memory of the late Mr Alex Ross": Mrs. Ruby Ross, Valleyfield, $10.

**Donations:**

Staff Nurses' Association - B.M.H., Ormstown, $86.; National Silicates Limited, Toronto, Ont., $75.

## Rockburn

**ROCKBURN** — Miss Barbara Tuna and Miss Joyce Winterbottom of Norwich, Cheshire, England, are spending a month with Miss Tuna's uncle and aunt, Mr. and Mrs. Walter Currie.

Miss Sharon Stark of Huntingdon. spent a couple of days last week visiting at the home of Mr. and Mrs. Merrill Rosevear.

Mrs. Milford Oliver is now convalescing at the home of her daughter, Mrs. Lyell Graham .


GET YOUR COPY OF...

The History of the Fenian Raids

ON THE HUNTINGDON FRONTIER

1866 and 1870

by Robert McGee

from the author Box 1114 Huntingdon, Que. OR Bisson's Sundries Huntingdon, Que.

$3.00 A COPY


***WINNER OF A HONDA***

**Gerry Allan of Huntingdon receives the keys of the brand new Honda he was awarded in a recent draw sponsored by the Huntingdon Knights of Columbus. Deputy Grand Knight Richard Quenneville is shown making the presentation and with them is the Grand Knight of the local Knights, Mr. Emile Senecal.**

Mr. and Mrs. Clarke Winter, of Syracuse, N.Y., spent a day recently with his sister, Mrs. Murray Blair, and also called on other friends.

Mr. Nichols, who is known to many people around this district, spent a few weeks at the old Blair homestead, now owned by Mr. Allan Wilson, before leaving for England in the near future.

Mr. and Mrs. Mervin Farquhar and family have moved into the home in Rockburn belonging to Mr. Arden Douglas.

---

**The Late Mrs. George Lindsay**

Word was received on Wednesday morning, August 9th., of the death of Mrs. George Lindsay, after a lingering illness, in the Bourassa Home, at Ormstown. She was in her 68th year, the daughter of the late Mr. and Mrs. Hamilton Ferns of Dewittville. Mrs. Lindsay was a member of the Rockburn Church, also the Ladies' Aid and Missionary Society for many years. The funeral was held in the Rockburn Presbyterian Church on Friday afternoon, Mr. C. Smith, student Minister, officiating. The hymns were, The Lord's My Shepherd, Abide With Me, and What a Friend We Have in Jesus, favourites of the deceased.

She leaves to mourn her loss, three daughters (Isabel) Mrs. Mac Helm, Huntingdon, Patricia of Tweed, Ont., and (Helen) Mrs. Gokey of Malone, three sons, Norris, Fern and Hamilton. Two sisters Miss Isabel Ferns of Dewittville, Mrs. Letitia Mair of Howick and one brother John of Dewittville.

The pallbearers were Messrs. Bert Rennie, George Erskine, Harold Steele, Norman Lussier, Everette Lindsay and Ray Arthur. The flowers were numerous and beautiful. Burial took place in Hillside Cemetery.

## Council Meeting

**GODMANCHESTER COUNCIL**

The regular meeting of the Godmanchester Council was held on Monday August 7th., under the presidency of the Pro-Mayor Mr. Allan Hunter, with councillors McLean, Rennie and Billette present; absent, the Mayor, Mr. Chas. R. Reid, and Councillors Leblanc and Racine. The minutes of the previous meeting were read, approved and signed by the Pro-Mayor. The meeting then adjourned to Wednesday August 9th., at 8 p.m.

The adjourned meeting took place at the usual place on Wednesday, August 9th., at 8 p.m. Members all present under the presidency of the Mayor, Mr. Chas. Reid.

The Secretary was authorized to write the proper authorities of the C.N.R. asking the company to look into the drainage of the ditch on both sides of the White Sideroad, by lowering the culverts.

Councillors Racine and Leblanc were appointed to investigate the fencing on Terry Rabidoux's farm.

The Road Department at Ormstown is asked to lower a culvert on Highway No. 4, opposite the property of Ronald Anderson, lots 439-440. Request is being made to have a culvert cleaned on the Muck Road, opposite the property of Armand Dumouchel, lot No. 32.

Request is made for the grader to be passed over the road leading to Roger Goyer's property, lot No. 73, about 3 acres.

The Mayor reported on Lawrence McDonagh's road ditch, informing the Board that the Roads Department will look into the matter.

Two letters from the Liquor Board were read and filed.

Councillor Rennie reported on his findings re tile in front of the Gleaner Office, information in writing, signed by Miss E. E. Elder were read.

The bills were ordered paid: Minister of Revenue, $9.00; Hydro-Quebec, $3.20; The Bell Telephone Company. $3.31; Hydro Quebec, $99.00; Minister of Revenue, $9.00; John Quenneville, $225.00; Walter O'Connor, $40.00; George Irving, $215.00.

## Athelstan

Mr. and Mrs. Armand Bouthillier and family of Petawawa, were recent guests at the home of Mr. and Mrs. Oswald Bouthillier as were Mr. and Mrs. Ralph Bouthillier and family of Port Credit, Ont.

Mr. and Mrs. Roger Bouthillier have moved from Brownsburg, where Mr. Bouthillier taught school last year and have taken up residence in Huntingdon. He will teach this year in Valleyfield.

**Anniversary**

Mr. and Mrs. W. G. Tobin (Eileen Herdman) of Montreal, celebrated their 25th wedding anniversary Friday, August 11. Eileen and Bill were entertained to dinner by Mrs. Etta Herdman and Mrs. Norris Herdman at Knotty Pine, Chateaugay Lake, N.Y., after which a pleasant evening was spent at the home of Eileen's aunt, Mrs. Dorinda Whaley, in Huntingdon. Congratulations, Eileen and Bill.

On Monday evening a number of the firemen of the Hinchinbrooke Volunteer Fire Brigade assembled in Athelstan and motored to Fort Covington and there paid their respects to the late Mr. Andrew Cappiello who passed away last Friday evening. Mr. Cappiello was the father of Mr. E. W. Cappiello, Fire Chief and County Fire Instructor in Fort Covington.

**Bar-B-Q**

Many of our firemen and some of the residents for that matter have been getting their fill of chicken and all that goes with it in the form of salads etc., the last two Sundays.

The one at Constable and last Sunday at Fort Covington were grand affairs. Blessed with good weather, the children were made happy with pony rides and other form of amusement for youngsters and oldsters.

The boys here together with the two churches are getting ready for their big day, the dinner at Havelock Fair. See you there?.

## Obituary

**The Late Amos H. Lowden**

Amos H. Lowden, 66 died Thursday, July 27th., in his home on Lisbon road after a long illness.

Born in Franklin Centre, P.Q. December 20th., 1900, the son of James and Harriet (Sutton) Lowden. He lived in Lisbon for 16 years and was a deacon in the Congregational Church. He was a past member of Golden Grange and an employee of Cray Oil Co., prior to his illness.

The family includes his wife, Mrs. Eva (Woolson) Lowden; a daughter, Miss Patricia Lowden of Concord; three brothers, Edward Lowden of Dresden, Ont., John Lowden of Huntingdon, P.Q., and Wesley Lowden of Franklin Centre; two sisters, Mrs. Ruth Patton of Maspeth, N.Y. and Mrs. Susie Watt of Franklin Centre.

Services were conducted Saturday afternoon in the Pillsbury Funeral Home, Lisbon, by Rev. Oscar Polhemus, pastor of the Methodist Church. Burial was in Grove Hill Cemetery, Pallbearers being Richard Dutton, Peter Hansen, Harry Dickenson and Howard Hatch.

## Letter to the Editor

Hemmingford Qué.

The Editor,
The Huntingdon Gleaner,
Dear Sir,

I, Lucien Viau and my family, wish to thank most sincerely the young people of Hemmingford, English speaking as well as French speaking, and all those who contributed towards the gifts so generously offered us on the occasion of our departure from Hemmingford, following the sale of our business and restaurant, 'Les deux copains', the rendez-vous of the young people. Thanks also to all those who organized that pleasant surprise in our honor. We will cherish pleasant memories of our stay in your midst. We had wonderful years here, true, we worked hard but your presence and appreciation have fully repaid what we have tried to do for you. You were under no obligation toward us, you always paid us for the services we rendered you and to-day, I have the proof of what I always said.

The young people of Hemmingford are fine youths, appreciative of the small services rendered them. Time proves many things and it has proven that I was right when I interceded with the police and the municipal authorities in favor of the young people when they played harmless tricks on Hallowe'en Eve. The municipal authorities have, on occasion, called a number of policemen to prevent our young people from playing a few harmless tricks. Gentlemen, it was their way of telling you that you did not always do the right thing for them throughout the year. Instead of criticizing the young people, try to do something for them. There's only one thing missing here in Hemmingford, it's a recreational center and I think you are in a good position to obtain a government grant, your mayor being a former M.P.P., it is my fondest hope.

Don't forget that "our youth is our wealth" and what a wealth ! I know them all well and let me tell you this, these young people need affection. My wife and I have adopted them all as our own children, we reprimanded them when necessary, counselled them and praised them and if you are kind to them, they will repay your kindness a hundredfold. And you, young boys and girls, continue to be what you have always been, good young people. We take with us good remembrances of all the Hemmingford people, we know we have a great many friends here and it will always be a great pleasure to come back, thank you.

Father and Mother Viau
and the children

## New Erin

NEW ERIN — Mr. Gary Cameron of Cobourg, Ont., Miss Judy Dingle and Mr. Tom Cameron of Montreal were recent guests of their grandmother, Mrs. Margaret Cameron.

Mr. and Mrs. Charles Curtis of West Vancouver, B.C. were Saturday guests of Mr. and Mrs. Ben Douglass.

Miss Gail Elliott spent two weeks with her uncle and aunt, Mr. and Mrs. Henry Hamilton in Montreal.

Happy birthday to Miss Ruby Ruddock on Aug. 18th.

Mrs. H. Ferns, Mrs. Walter Wyatt and Mrs. M. Murphy of Ingleside, Ont. were visitors during the week at the Douglass Cameron Home. Mrs. Ferns remained for a longer visit.

Mr. and Mrs. Edward Starr of Montreal are enjoying some holidays at the Starr home, after spending a week at Kennebunk, Maine. Terry Elliott and Robin Starr also spent a week at Kennebunk with their uncle and aunt. Mr. and Mrs. Clarence Starr and family of Chomedey spent the week-end at the same home.

Mr. Kenneth Hunter of Rainbow Lake, Alta, arrived home on Friday to spend some time with his parents, Mr. and Mrs. Allan Hunter. Sunday visitors were Mr. and Mrs. Donald Moodie of Montreal. Their son David who has spent the past ten days with his uncle and aunt returned home with them.

## St-Anicet

**ST ANICET** — Mrs. Cecile Lapierre from Verdun, visited for the week-end, at the home of Mr. and Mrs. Alfred Lapierre, also attended the Legault-Lapierre wedding.

---

Celsus, a Roman physician, believed that rough treatment would frighten patients out of mental illness. He chained and starved them, isolated them in total darkness, and administered cathartics in his efforts to frighten them into health.


GEORGE ZELDENRUST

Dispensing Optician

71 WELLINGTON ST. HUNTINGDON TEL. 264-3020

Evenings 7.30 to 10
Saturdays by appointment



WOW WHAT USED CAR BUYS

O.K. USED CARS

66 CHEVROLET Belair, sedan
65 PONTIAC sedan
64 CHEVELLE sedan
64 CHEVROLET sedan
63 CHEVROLET sedan
63 CORVAIR sedan
63 FORD VAN
62 CHEVROLET Coach
62 CHEVROLET sedan
61 CHEVROLET sedan
60 G.M.C. 3/4 ton Truck
60 OLDSMOBILE, 4 door, H.T.

Huntingdon Motors INC.

264-5822 HUNTINGDON



Have your car put in good order...

for better mileage and better performance

IN BEFORE 9 A.M. FAST SERVICE OUT ABOUT 5 P.M.

Leave your car in the morning and we will drive you to and from your place of work. During this time we will make the repairs on your car.

CHECK YOUR BRAKES

Don't take risks. Have your brakes checked BEFORE it is too late. Come in our shop and let our experienced mechanics put your brakes in perfect shape. Be sure of your brakes.

THE FOUR WHEELS

$24.95

We install heavy-duty linings on all canadian cars.

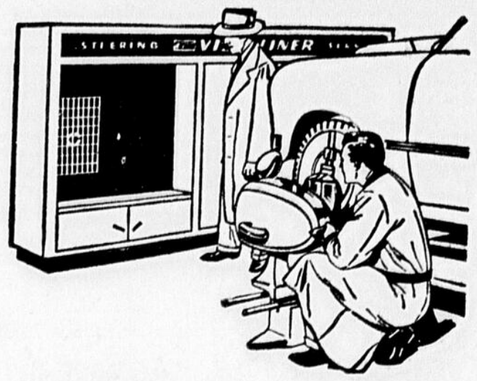

WHEEL ALIGNMENT

1. Adjust Caster
2. Adjust Camber
3. Adjust Toe Centre
4. Adjust Steering
5. Check Wheel Balance
6. Check Shock Absorbers
7. Check Exhaust System
8. Check Brakes
9. Check Tires
10. Check Battery

CANADIAN CARS

$8.00

GOODYEAR

GOODYEAR SERVICE STORE

384 LAROCQUE RD. TEL. 373-9273
VALLEYFIELD

SAVE TIME — AVOID TROUBLE — SAVE MONEY

# ORDO

## Eglise St-Joseph — Huntingdon

Téléphone: Mgr David, curé: 264-5155
M. l'abbé Gareau et Presbytére: 264-5403
Aumônier de l'école: 264-3737

**Liturgie — Parole du Seigneur** — Conduisez-vous selon l'Esprit qui est Amour et vous n'accomplirez pas les désirs de la chair. On sait ce que produit la chair: impuretés, discordes, jalousies, colères, haines, meurtres, orgies. Le fruit de l'Esprit au contraire, est charité, joie, paix, bonté, fidélité, douceur, tempérance, chasteté (Epitre de ce jour). Vous ne pouvez servir Dieu et l'argent. Cherchez d'abord le Royaume de Dieu et sa justice dont la loi fondamentale est l'Amour du Seigneur et du prochain et tout le reste vous sera donné par surcroit (Evangile de ce jour).

**Dimanche — 20 — Vert — 14e après Pentecôte (Protector)**
Solennité de l'Assomption T. S. Vierge — Virgin
Pèlerinage à Notre-Dame de Lourdes de Rigaud
7½h. Honneur Sacré-Coeur: une paroissienne
9h. Intentions: une paroissienne
10½h. Late Thomas O'Connor: wife and family
12h. Feu Mme George Bougie: Yvette Cousineau

**Monday — 21 — White — S. Jeanne (Cognovi)**
7½h. Feu Antoine Robidoux: ses soeurs Lanctôt et Lefebvre

**Mardi — 22 — Blanc — Coeur Immaculé (Adeamus)**
7½h. Late Edmund Ouimet: Lily Lefebvre

**Wednesday — 23 — White — S. Philip (Justus)**
7½h. Late Lionel Leahy: H. T. White

**Jeudi — 24 — Rouge — S. Barthélemi (Mihi)**
7½h. Feu Mme Gérard Guérin: groupe d'amis

**Friday — 25 — White — S. Louis (Os justi)**
7½h. Feu Mme Victor Lalonde: Fam. R. Lalonde

**Samedi — 26 — Rouge — S. Zéphirin (Si diligis)**
7½h. Feu J.-B. Bourdon: sa soeur, Mme Billette
4 p.h. Pèlerinage à Notre-Dame du Cap

**Sunday — 27 — Green — 15th (Inclina)**

**Liturgy** — The practice of penance which met the needs of the Church came to Europe with the evangelizing Irish monks. St. Patrick had used frequent confession not only as a means of reconciliation for one cut off from the Church but, also, as an instrument to instruct and strengthen his converts. With confession more accessible it became possible for the individual Christian to acknowledge his sinfulness not only in the Confiteor of the Mass and the "Lord I am not worthy" before communion but frequently in the sacrament of Christ's mercy.

## A LOUER

LOGIS de cinq appartements sur la route 4, entre Huntingdon et Ormstown. Service d'autobus pour toutes les écoles. Tél. 264-2427, Huntingdon.

## A VENDRE

1 MOISSONNEUSE - batteuse automotrice Massey-Ferguson No. 35, table de 8 pieds avec nettoyeur d'herbages. 1 andaineuse International, sur prise de force du tracteur, table de 9 pieds. Les deux machines en excellente condition. Tél. 264-5543, Cameron Stewart and Son.

TOUS LES ACCESSOIRES pour salle de bain. S'adresser à A. K. English, tél. 829-2644, Ormstown.

GUITARE presque neuve. Tél. 264-2005, Huntingdon.

## A VENDRE OU ECHANGER

BATTEUSE A GRAIN McCormick-Deering 2238, en parfaite condition, complète avec courroies. Everett E. Mason, Ormstown.

- 50 chaloupes à louer avec ou sans moteur
- Ménés
- Appâts artificiels pour perchaude et brochet

**St. Anicet Outfitters**
**TEL. 264-5505**
**St-Anicet**


## Propriété à vendre

EDIFICE COMMERCIAL en brique situé à l'intersection Chateauguay - Hunter- Bouchette à Huntingdon. Idéal pour magasin avec logis ou bureaux à l'étage supérieur. Prix raisonnable. S'adresser à Mme Gladys Sellar, 201 rue Châteauguay, Huntingdon. Tél. 264-5487.

## Propriété à vendre

MAISON de campagne, 6 pièces près de Howick, 3 chambres à coucher, fournaise à air chaud, entrée 220, garage, véranda. Lot 330' par 130' sur le chemin English River. Tél. 825-2575, Howick.

## ON DEMANDE

AIDE FAMILIALE dans un bon foyer de Montréal. Position permanente. Tél. 264-2866, Huntingdon.

## 7 Help Wanted

UNUSUAL OPPORTUNITY
LARGE CANADIAN and U.S. Company in the agricultural field has a wonderful opportunity for a man with recent farming background in this area — Applicant must have a minimum of Grade 8 education, age 23 to 50, and be well known in the area. — Good earnings with excellent opportunity for advancement. Write telling us about yourself. Reply in confidence to "Na - Churs" International, Box 84, London, Ontario.

## DECES

MILJOUR — Accidentellement, à sa demeure, Gore Road, vendredi, le 11 aout 1967, est décédé Jean Claude Miljour, fils de M. et Mme Armistice Miljour. La cérémonie des anges a eu lieu en l'église St-Patrice samedi, le 12 aout. L'Inhumation eut lieu au cimetière St-Patrice, Herdman.

## REMERCIEMENTS

Je désire exprimer mes remerciements pour cartes, visites, cadeaux durant ma récente maladie. Aussi aux médecins, infirmières et personnel de l'hôpital Barrie Memorial pour les excellents soins reçus.

Walter B. Smith


Pour vos annonces classifiées
Signalez 264-5365


PROVINCE DE QUEBEC
MUNICIPALITE DE LA
## VILLE DE HUNTINGDON

**AUX ELECTEURS MUNICIPAUX, PROPRIETAIRES DE BIEN-FONDS IMPOSABLES DANS LA VILLE DE HUNTINGDON,**

## AVIS PUBLIC

est par les présentes donné par le sous-signé secrétaire-trésorier,

QUE le conseil de la ville de Huntingdon a adopté à une assemblée régulière le 7 août 1967, le règlement No. 324 autorisant l'émission d'obligations de $150,000 remboursables en séries, sur une période de 20 ans.

QUE le but dudit règlement est la construction d'une ligne principale d'égouts sur la rue Poirier, de Lake à Bouchette et sur le prolongement de la rue Poirier de Bouchette à Cimetière, une station de pompage et des conduits d'eau.

QUE le Conseil a fixé mardi, le 22 août 1967, au bureau du Conseil, Edifice du Comté, à Huntingdon, de 7 heures à 9 heures p.m. comme temps et endroit de l'assemblée à laquelle les électeurs pourront approuver ou désapprouver ledit règlement d'après l'article 593 de la loi des "Cités et Villes".

Avis public est de plus donné que ledit règlement sera considéré approuvé, si après deux heures du temps fixé pour l'ouverture de l'assemblée, vingt (20) électeurs ou plus n'ont demandé que le règlement concernant l'emprunt soit soumis à l'approbation des électeurs municipaux qui sont propriétaires immobiliers.

Donné à Huntingdon, Qué., ce 8e jour d'août 1967.

C. PILON, sec.-trés.


# EXPOSITION de HUNTINGDON

**Jeudi, vendredi et samedi**
**31 août 1 et 2 septembre**


# L'O.T.J. termine une autre saison

Lundi soir avait lieu la parade de l'O.T.J. Chaque année à la fin des activités, a lieu une parade similaire.

Dès sept heures, les petits se réunissaient dans la cour de l'école St-Joseph pour y prendre part. Plusieurs d'entre eux avaient revêtu des costumes de leur fabrication, qui ont prouvé que la jeune génération ne manque pas d'imagination. D'autres avaient décoré leur bicyclette, tandis que d'autres encore portaient des pancartes.

A sept heures trente, on prenait le départ, empruntant les rues Cimetière, Châteauguay, Bouchette, King. Faisaient partie du défilé, les membres du comité de l'O.T.J., MM. Maurice Perrault, Lionel Blanchette, Réal Fournier et Mme Emery Latreille. Dans une décapotable le maire et la mairesse, Jean-Luc Tremblay et Joanne Corneau, saluaient tout le long du parcours. Venaient ensuite le duc et la duchesse, Robert Corneau et Nicole Gauthier, arborant également leurs plus beaux sourires. Suivaient les nombreux membres de l'O.T.J. qui à pied, qui en bicycle, chantant, lançant leurs cris de joie. Arrivé à la salle du comté, le défilé s'arrêta et les héros du jour furent accueillis par le pro-maire M. Murphy et les conseillers Brisebois et Laplante.

Après quelques mots de bienvenue et d'encouragement aux dirigeants de l'O.T.J., M. Brisebois invita le maire et la mairesse, le duc et la duchesse ainsi que les membres du comité de l'O.T.J. à signer le livre d'or. Puis le président, M. Perrault remercia le conseil de l'appui accordé à cette organisation, souhaitant pouvoir compter sur lui encore à l'avenir.

Puis le défilé se reforma pour revenir dans la cour de l'école. C'est alors que des prix furent décernés aux élus et à ceux qui avaient le mieux fait pour décorer ou se costumer. Le tout se termina par un feu de joie autour duquel les jeunes formèrent une ronde pour chanter en choeur.

Nous ne voudrions pas oublier de mentionner le beau travail du moniteur en charge, M. Michel Blanchette qui s'est dévoué au cours des dernières semaines pour que tout aille rondement et que les jeunes profitent au maximum des beaux jours de l'été. Ses assistants, Francine Carrière, Daniel Leduc et Joanne Côté méritent aussi nos remerciements pour un travail bien fait. Longue vie à l'O.T.J. dont l'aumônier est M. l'abbé Gareau.

## Ormstown

M. et Mme Gérard D'Aoust et leurs enfants: Serge, Yves, et Marie-France assistaient le samedi 5 août dernier, à Coaticook au mariage de Mlle Liette Manseau et de M. Donald De la Bruère. Au cours de la cérémonie, Mme D'Aoust chanta un cantique nuptial de Emdel, l'Ave Maria de Rosewig et un autre cantique nuptial de Alfred Yung. La famille D'Aoust profita de son séjour pour visiter des parents à Asbestos, Danville, Beloeil, Woodon et Richmond.

M. et Mme Lauré Lauzon sont de retour d'un voyage à Baie Comeau et à Manicouagan et visitèrent M. Maurice Latreille.

# Accident mortel causé par un fusil de chasse

Un accident mortel s'est produit vendredi dernier à la demeure de M. et Mme Armistice Miljour, sur le Gore Road à Hinchinbrooke. Les parents, étaient absents au moment du drame et avaient laissé leur fils Robert, âgé de dix ans en charge.

Voyant que son petit frère Jean-Claude, 2 ½ ans, avait dans les mains un fusil de calibre 12, il voulut le lui enlever. C'est alors qu'il tira accidentellement sur la gachette. Le petit Jean-Claude fut tué sur le coup.

La police provinciale fut mandée sur les lieux. Le Dr George Lefebvre fut également appelé et constata le décès. La dépouille fut transportée au salon Kelly à Huntingdon et la cérémonie des Anges fut célébrée samedi à l'église St-Patrice de Herdman et l'inhumation se fit au cimetière de l'endroit.

# Rapport de la PP

**Blessé**

Un accident s'est produit samedi vers 10:15 a.m. à ½ mille de Ste-Barbe sur la Route 3. M. Gilles Paiement 17 ans, domicilié à 48 Tully, Valleyfield, fut légèrement blessé quand le Honda qu'il conduisait vint en collision avec une automobile conduite par M. Laurent Bouchard du 256 Bissonnette, Valleyfield. C'est en voulant dépasser l'auto, que le Honda frôla le véhicule, causant l'accident.

**Sécurité aquatique**

Les agents de la R.C.M.P. et de la PP ont patrouillé le lac St-François en fin de semaine. Ils ont dû avertir plusieurs conducteurs d'embarcations qui ne se conformaient pas aux règlements. Des procédures seront prises contre certains conducteurs qui ont enfreint ces règlements. Les agents continueront à patrouiller le lac pour qu'on s'en tienne aux règlements afin d'éviter des tragédies de l'onde.


**Salon funéraire Kelly Funeral Home Reg'd**
B. L. McGerrigle
Gordon McIntyre
propriétaires
DIRECTEURS DE FUNERAILLES
Téléphones:
264-5447 — 264-5402
Service d'ambulance
HUNTINGDON, Qué.

**Salon Funéraire MONTPETIT**
Rodrigue Montpetit
170 rue Châteauguay
Huntingdon
Prop.
**Directeur de funérailles**
**Service**
**Salons modernes**
**Air Climatisé**
**d'ambulance**
**Tél. 264-5021**

## Beaucoup ignorent la cause de leur mal de dos

**Il est peut-être simplement dû à des reins paresseux**

Quel dommage d'avoir à endurer cette forme commune de mal de dos simplement parce qu'on n'en connait ni la cause ni le remède! Si les reins deviennent paresseux, il peut s'ensuivre une irritation des voies urinaires et des malaises de la vessie, d'où peut-être un mal de dos lancinant. C'est alors que les Pilules Dodd's pour les Reins peuvent aider à procurer du soulagement. Les Dodd's stimulent les reins et aident à soulager l'état d'irritation qui cause le mal de dos. Prenez des Dodd's — vous vous sentirez mieux et vous dormirez mieux. Demandez des Pilules Dodd's pour les Reins à n'importe quel comptoir de produits pharmaceutiques. Depuis 70 ans, des millions de gens en prennent avec succès.


# ENCAN

**SAMEDI, LE 19 AOUT**
sur la ferme de
**M. HORACE LANGEVIN**
située à Ste-Barbe, 5½ milles de Huntingdon

Tracteur Massey-Harris 30, presse à foin Cockshutt, Moissonneuse-batteuse avec moteur, cultivateur Massey-Harris 20 dents, roulettes doubles, 28 disques, trayeuse avec installation pour 20 vaches, 2 chaudières, semeuse à drill, charrue 2 oreilles, charrue simple, rouleau, charrette à foin 3 tonnes, planteur, sarcleur à ressort, 4 bidons de 8 gal., fourche à ballots, 150 pieds de câble et poulies, élévateur à grain, balance cap. 500 lbs., semeur de légumes, égraineuse, sertisseuse avec moteur, chassis de couche, vitres 6 X 6, 8 X8, 14 X 20; pompe électrique, réservoir 40 gallons, scie à chaîne, arroseuse pour patates.

Poêle à bois, fournaise, ensemble de salle à diner, ensemble de vivoir, commode, couchette, cadre, miroir, et bien d'autres articles trop nombreux pour énumération.

Termes: comptant.

Encanteur: M. Brault, Melocheville, tél. 268-4275.


B.A., L.S.C., C.A.
**PIERRE QUENNEVILLE**
COMPTABLE AGREE
**CHARTERED ACCOUNTANT**
**69, du Marché Valleyfield 373-9993**


## *Remerciements*

Je désire remercier mes nombreux clients pour leur patronage durant mes années au Salon Mado. J'espère que vous continuerez à donner votre appui au nouveau propriétaire, M. Claude Rémillard.

Madeleine Greig.

RESERVEZ
SAMEDI, LE 26 AOUT
*Banquet*
EN L'HONNEUR DE
***HON. JEAN LESAGE***
AU CHATEAU HUNTINGDON

Pour billets s'adresser à l'Association Libérale ou téléphoner à 264-2880 ou 264-5201.

## *INSCRIPTION GENERALE*

DE TOUS LES
***ETUDIANTS DE LA REGIONALE SALABERRY***

MARDI, 22 AOUT
DE 9 HEURES A 4 HEURES 30

**SECTEUR VALLEYFIELD**
— les garçons de 8e et de 9e années s'inscrivent au Séminaire de Valleyfield.
— les filles de 8e et de 9e années s'inscrivent au Pensionnat de Valleyfield.
— les filles des 10e et 11e années s'inscrivent à l'école Ste-Cécile.
— les garçons des 10e et 11e années, les garçons et les filles des 11e sciences-mathématiques s'inscrivent à l'école Edgar-Hébert.

**SECTEUR HUNTINGDON**
— tous les étudiants s'inscrivent à l'école Notre-Dame.

**SECTEUR ST-TIMOTHEE**
— les garçons et les filles des 8e et 9e années de St-Timothée et de St-Louis de Gonzague s'inscrivent à l'école St-André.

**Maurice Marleau,**
**Directeur général des Ecoles.**


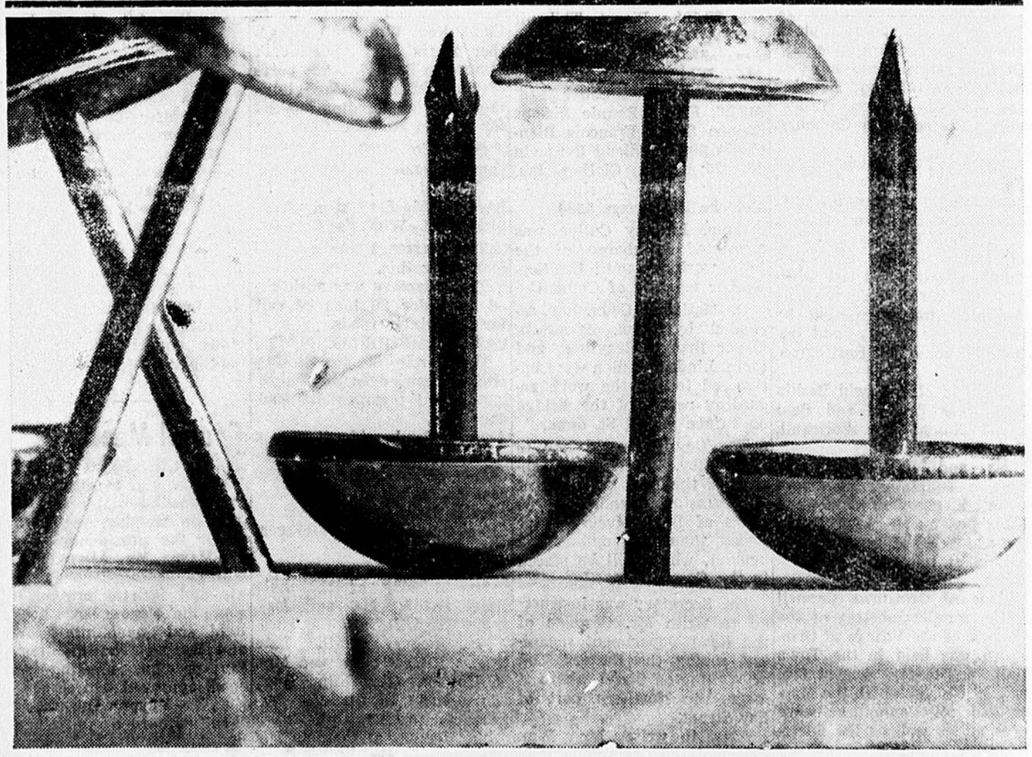

# en veux-tu?
# en v'là...dans les pages jaunes

Notre ville a de tout . . . belles boutiques, services pratiques, gens serviables, et vous les trouverez tous dans les Pages Jaunes. Prenons, par exemple, tout ce qui a trait à la décoration. Les Pages Jaunes vous indiqueront où trouver les peintres, les marchands de papier-tenture, de meubles et de fournitures qu'il vous faut. En somme, quels que soient vos besoins, les Pages Jaunes vous guideront facilement et rapidement . . . que ce soit pour une décoration intérieure complète ou simplement pour des clous décoratifs tel qu'illustré ci-dessus. Prenez donc la bonne habitude de consulter les Pages Jaunes . . . car cet annuaire, comme cette ville, a de tout!

**cet annuaire comme cette ville a de tout!**

PAGES JAUNES

# L'activité n'a pas manqué à l'O.T.J. cette saison

Pendant les six dernières semaines écoulées, nos jeunes ont eu l'occasion de s'amuser sainement sous la surveillance de moniteurs qualifiés. Ceci a été rendu possible grâce à l'organisation locale de l'O.T.J. à laquelle se dévouent un groupe de personnes qui travaillent pour le bien des jeunes.

Les petits sont venus nombreux participer aux jeux organisés et tous ont passé des heures agréables. Les baignades surtout ont été fort populaires. Il y a deux semaines, le Club Rotary offrait aux jeunes une journée spéciale. En effet, ce club social a défrayé le coût du transport des membres de l'O.T.J., (deux autobus remplis à capacité) à Malone, plus précisément au centre récréatif. La ville de Malone les a accueillis chaleureusement comme en chaque occasion. Nos jeunes ont pu prendre leurs ébats dans la piscine en plus de participer à de nombreux jeux et de pique-niquer sur ce terrain si bien aménagé. Les responsables de l'O.T.J. sont fort reconnaissants aux membres du club Rotary qui une fois de plus a contribué à donner de la joie aux petits.

Au cours des semaines précédentes, les jeunes ont appris à se connaître mieux et une élection qui avait lieu la semaine dernière leur a permis de se choisir un maire, Jean-Luc Tremblay, une mairesse, Joanne Corneau, un duc, Robert Corneau et une duchesse, Nicole Gauthier. Ils ont été élus par leurs copains, probablement parce qu'ils ont été jugés les plus sociables, c'est-à-dire, les plus aimables. Félicitations.

Lundi soir, ils étaient en vedette au cours de la parade, événement annuel qui clôture les activités. Tout au long du parcours, les jeunes ont chanté leur joie de vivre, marquant ainsi leur appréciation de l'O.T.J. Les moniteurs et monitrices qui se sont dévoués pour eux, méritent les remerciements des parents en plus de ceux des enfants. Sous leur surveillance, les petits ont pu s'amuser en sécurité et profiter d'excursions qu'ils n'auraient peut-être pu leur procurer.

Vendredi prochain, les Clandestins, troupe de théâtre du Séminaire, qui a présenté un spectacle spécialement adapté aux jeunes dans diverses paroisses du diocèse seront à l'Ecole Notre-Dame pour divertir les jeunes. Les membres de l'O.T.J. seront admis gratuitement. Les autres devront débourser .25, somme minime pour une soirée agréable. Les profits seront versés à l'O.T.J.

# Lettre à l'editeur

**Hemmingford, Qué.**

**M. l'éditeur**

Moi, Lucien Viau, ainsi que ma famille, tenons à remercier de tout coeur tous les jeunes de Hemmingford, aussi bien de langue anglaise que de langue française, et tous ceux qui nous ont témoigné des marques de gratitude par de jolis cadeaux à l'occasion de notre départ de Hemmingford à la suite de la vente de notre commerce, le restaurant Les Deux Copains, le rendez-vous de tous les jeunes et un double merci à ceux qui ont organisé cette merveilleuse surprise.

Nous garderons toujours un très bon souvenir de notre passage parmi vous. Nous avons passé des années merveilleuses. Certes nous avons travaillé très fort, mais nous étions récompensés par votre présence et votre appréciation pour tout ce qu'on faisait pour vous. Vous n'étiez absolument obligé en rien à notre égard. Vous aviez toujours payé pour ce que nous faisions pour vous et aujourd'hui, je peux prouver ce que j'ai déjà avance à Hemmingford, c'est la place où on peut trouver des jeunes qui ont le coeur à la bonne place et qui sont reconnaissants pour les petits services qu'on peut leur rendre.

Le temps voyez-vous, prouve bien des choses, et il a prouvé que j'avais raison. Par exemple quand je prenais à parti les autorités municipales ou policières pour les manières pas correctes à l'égard de mes jeunes, où que simplement ils les dénigraient de la belle façon, parce qu'ils avaient joué un petit tour le premier novembre. Les autorités municipales faisaient venir une armée de policiers pour empêcher les jeunes de jouer quelques tours innofensifs.

Messieurs en autorité, ceci n'était que leur manière à eux de vous dire que vous n'aviez pas toujours agi correctement avec eux durant l'année.

Au lieu de les critiquer ces jeunes, essayez donc de faire quelque chose pour eux. Il n'y a qu'une chose qui manque à Hemmingford, c'est un centre récréatif pour ces jeunes pleins de vitalité, et je crois que vous êtes bien placés puisque le premier magistrat est un ancien membre du gouvernement. Ce serait facile d'obtenir un bon octroi, en tout cas je le souhaite, car n'oubliez pas, ces jeunes sont notre richesse et quelle richesse! Je le sais, je les connais très bien et je vous dirai ceci: cette jeunesse manque d'affection, nous les avons adoptés ma femme et moi comme nos propres enfants; nous les avons réprimandés s'il y avait lieu de le faire; nous les avons conseillés; nous les avons aussi louangé, et si vous vous occupez d'eux soyez surs qu'ils vous le rendront au centuple.

Donc mes jeunes garçons ou filles, continuez à être ce que vous avez toujours été, de bons jeunes, nous gardons de vous un très bon souvenir, ainsi que de tous les gens de Hemmingford. Nous n'avons là que des amis et soyez certains qu'il nous fera toujours un grand plaisir d'y retourner. Merci.

Papa et Maman Viau
et les enfants

# Assemblée du Conseil de St-Anicet

Tous les conseillers étaient présents, en l'absence du maire, M. Alcide J. Caza, promaire présida l'assemblée.

Les comptes suivants ont été approuvés:

Janet Beaudry $10, Aurèle Robidoux $19.15, Serge Génier $5, Avila Génier $41.90, Léonard Hurteau $20, Yvon Latreille $96.33, Ross Irving $86.55, Avila Caza $86.70, Gaétan Bergeron $56.70, Victor Quesnel $13.45, Jules Caza $6.70, P.E. Quesnel $20.20, Wilfred Primeau $5.60, Alcide H. Caza $37, Robidoux Builder Supplies $211.25, Honoré Legros $258, Claude Legros $221.10, Huntingdon Gleaner Inc., $33.44, Luc Goyette $5, Jean-Paul Cossette, avocat $7, Edgar Grenon $40, Donat Hurteau $33, Roméo Hurteau $78, Paul Emile Trépanier $30, Bell Téléphone Co. $6.07, Hydro Québec $212.97.

Les propriétaires de lots vacants dans le village de St-Anicet ont été avisés de voir à couper le foin et mauvaises herbes comme prévention contre le feu.

M. Pierre Quenneville a été nommé vérificateur des livres de la municipalité pour 1967.

La reconstruction de trois ponts fut demandée au Département de la Voirie, deux sur la montée Cooper et un sur le chemin Sylvestre.

M. Hortémus Mainville réélu au siège No. 1 et M. Ernest Wylie au siège No. 3.

J. Avila Génier, sec.-trés.

## Ormstown

M. et Mme Philippe Brière visitaient Mme Raoul Brière, dimanche dernier.

M. et Mme Pierre Beaulieu et leur fillette Pascale ont passé la fin de semaine chez M. et Mme Emile Beaulieu.

M. Gilles Lauzon, fils de M. et Mme Lauré Lauzon suit présentement des cours de patinage avec cent autres étudiants au Collège Jean de Brébeuf de Montréal.

Meilleurs souhaits de bonne fête à Mme Frédéric Leduc, à l'occasion de son anniversaire de naissance; de la part de son époux et de ses enfants et petits-enfants.

Meilleurs souhaits de bonne fête à Mme Raoul Brière à l'occasion de son anniversaire de naissance; de la part de ses enfants et petits-enfants.

**YOUNG CANADIANS**

One out of every three people, or more than six and a half million Canadians are under the age of fifteen. Of these, the National Safety League of Canada, predict that more than 2,000 Canadian children under the age of 15, are condemned to die from accidents. They will be electrocuted, suffocated, burned, poisoned, drowned or run over at the rate of seven per day. Further, some half million children will be injured — some disfigured or crippled for life.

## *Huntingdon And Franklin W.I. Members Entertained At The Leboeuf Summer Home At Port Lewis*

Huntingdon W.I. met on Tuesday noon at the summer home of Mrs. Lebeouf at Port Lewis, with a good attendance of members and a number of invited guests from Franklin W.I. A bounteous meal provided by the members and served on tables outdoors was thoroughly enjoyed. The dessert, a fruit salad, was served from water melon shells, and provided by the hostess. In the absence of the President, meeting was conducted by Mrs. Geo. Lindsay. Roll Call was responded to by members giving a traffic sign in English and French. Mrs. Lindsay welcomed the Franklin members.

Conveners Reports: — **Agriculture,** an article on deceptive weeds.

**Citizenship:** — Canada is second to none when it comes to giving practical help financially, for Aid of Refugees.

**Education:** — Reported that to date no request had been received for W.I. Scholarship.

**Home Economics:** — Interesting facts re freezing of various sandwiches. Contrary to general belief, it has been proved that meat can be refrozen without harmful effects.

**Publicity:** — Woman and Her World".

**Health and Welfare:** — Reported on a case of premature aging. An 11-year-old boy in Moncton, N.B., has all the characterizations of a man of 95. An 8-year-old sister is in a similar condition, but neither is mentally retarded. At the longest they cannot live beyond 14 years.

Mrs. Carl Anderson gave a few highlights of the Provincial Convention. Mrs. Chas. Reid read a poem by Dorothy Dambrille. In it she described life on the farm, as it used to be.

Two quiz games were conducted by Mrs. C. Reid, one on trees, the other on flowers. Both were interesting.

On behalf of the Franklin guests, Mrs. R. Barr expressed their appreciation of the invitation, and the pleasant time they had enjoyed. Meeting closed with the Mizpah.

## Franklin Centre

**FRANKLIN CENTRE** — A Miscellaneous Shower was given Miss Kate Legault in the Franklin Intermediate School Auditorium on Saturday evening, August 5th., about 26 friends and neighbours were present. The hostesses were Mrs. Earl Vaincourt, Mrs. John Vaincourt and Miss Rosemary Sproule. Mrs. John Vaincourt met the bride-to-be at the door, pinned a corsage on her dress and escorted her to a beautifully decorated chair, in front of a table well loaded with presents. Her mother, Mrs. Milton Legault and Mrs. Earl Vaincourt, her future mother-in-law helped her unwrap her presents, which little Miss Darlian Patenaude handed her. A few games were played before lunch was served. A beautiful Shower Cake was the centre of attraction and several photos were taken of it before it was cut. The guests then left with best wishes to Miss Legault.

Mr. and Mrs. Broder Lucas and Mr. James Lucas from Honolulu, were guests on Sunday of Mr. and Mrs. James Manning.

Mr. and Mrs. Wm. Croucher and 3 children of St. Lambert were Sunday guests of her parents, Mr. and Mrs. F. G. Sherrington. Mr. Fred Sherrington and daughter Judy, were afternoon callers at the same home.

Mr. James Tucker and his mother Mrs. E. Tucker enjoyed a trip to Expo, then went on to Lake of 1,000 Islands. They also were guests of Mrs. Mildred Bruce and family on Thursday at Morrisburg, Ont.

Mr. and Mrs. Tony Tabi and Mrs. Cecil Parsons of Montreal, were dinner guests of Mr. and Mrs. L. W. Parker on Sunday.

Sunday supper guests at the home of Mr. and Mrs. Ray McMillan, were Mr. and Mrs. Frank Hope, Allans Corner and Miss Ann D'Arcy of Montreal.

Mr. and Mrs. Warren Patterson were Friday afternoon guests of the Harvey family. Sunday callers at the same home were Mr. and Mrs. Harold Dunn, Keith and Linda of Medicine Hat.

Mr. and Mrs. W. Gordon Parker from Montreal, were Sunday afternoon guests of Mr. and Mrs. H. Clarke.

The home of Mr. and Mrs. Toparauski was destroyed by fire this week. This house was formerly the home of the late Charles Paddock.

Wednesday guests at the home of Mr. and Mrs. Herbert Clarke were Mr. and Mrs. James Clifton from Dundee, also Mr. and Mrs. William Chifton from LaTuque and sons, Jacob and Mark.

Mr. Ross Goldie arrived home from a trip to Communist Countries and other countries in Europe and is at present the guest of his sister and brother-in-law Mr. and Mrs. Howard Blair and family.

John McMillan accompanied Mr. and Mrs. Frank Smith, Dennis and his friend to Tupper Lake, N.Y., and spent the week-end there.

Mr. and Mrs. Butcher from Springfield, Mass., and son Paul are guests at the Waller Home.

Mr. and Mrs. Victor Lytle of Prescott, Arizona, were guests for a few days last week of Mr. and Mrs. Floyd Stevenson as they made their return trip from Europe.

Mr. Jerry Dunn and niece Miss Phyllis Dunn of Medicine Hat were Saturday supper guests of Mr. and Mrs. Omar Harvey and mother.

## Covey Hill

**COVEY HILL** — SP/4 Glen Robert from Fort Benning, Georgia, is enjoying a 15-day furlough at the home of his parents, Mr. and Mrs. Albert Robert. Glen is connected with the Communications and Electronic Department. Mrs. Ethel Richards and Vera Lynn from North Gower, Ont., spent the past week-end at the same home. Miss Linda Robert returned home with the Richards to spend a week's holiday.

Mr. and Mrs. John Rooney, Douglas and fiancée from Montreal visited Sunday afternoon at the home of Mrs. A. L. and Miss W. Stewart.

Mr. and Mrs. Truman Haskell, Mary Louise and Barry from Poland, N.Y., spent last week-end visiting at the home of Mr. and Mrs. Fergus Moore and family. Saturday evening guests at the same home included, Mr. and Mrs. W. D. Hamill, Mr. and Mrs. S. C. Moneypenny, Franklin Centre, Mr. and Mrs. J. M. Brooks, Jane, Duncan and Michael from Ste. Anne de Bellevue.

Mr. Donald Dunsmore from Swanton, Vt., was a recent caller at the home of Mr. and Mrs. K. M. Sample.

Mr. and Mrs. Norman Hanna, Debbie and Wendy from Montreal, spent part of their holidays at the home of Mr. and Mrs. James McAllister.

**Wesley-Knox U.C.W.**

The August meeting of the United Church Women met at the home of Mrs. Wellington Potter. Devotions were conducted by Mrs. C. B. Edwards, main theme of the meeting was "Centennial". Minutes of previous meeting read and approved. Roll call was responded to by nine members. There were seven guests present.

Reports on what impressed you most at "Expo" were given this proved interesting. Many customs of bygone days were read by members of the group.

The treasurer's report of the strawberry social was most satisfactory.

A number of articles were brought in for the bazaar which will be held at Havelock Fair.

The U.C.W. will conduct a service on August 20th., at the usual hour at Wesley-Knox Church.

Mrs. James McAllister was co-hostess and assisted in serving dainty refreshments.

## Powerscourt

**POWERSCOURT** — Sunday visitors of Mr. and Mrs. Ronald Wood were Mrs. H. S. Dixon and three children of Moncton, N.B., Mr. D. Dutton, and three children of Lasalle. Gordon Dutton, who has spent the summer at the Wood home, returned home with his father.

Sunday evening callers at the E. M. Wood home were Mr. and Mrs. Ronald Evans, Heather and Dorothy and Mrs. Nettie Evans, Danville. They are spending their holidays at Lake St. Francis.

Guests at the Koski home on Saturday, were Mr. and Mrs. Jim Sabraw of Lasalle. Mrs. Sabraw and daughter Gail flew to London and spent 4 days. Gail flew home and Mrs. Sabraw travelled to Scotland and visited several places, and flew home via New York.

Joanie Hayter spent ten days with Mr. and Mrs. Fred Wood. On Sunday, they motored to Alburg, Vt., and were guests of Mr. and Mrs. Jacobs.

Mr. and Mrs. Ralph Belanger and Mr. Roger Belanger of Montreal were week-end guests of Mr. and Mrs. Aimé Lafond.

Mr. and Mrs. Cruchon and five children of Sherbrooke, are spending some time at the home of her parents, Mr. and Mrs. A. Lafond.

Mr. and Mrs. Derek Watchorn, Oshawa, Ont., spent some days with their uncle and aunt, Mr. and Mrs. George Taylor, and enjoyed visiting Expo.

WALLACE — LINDSAY

The marriage of Margaret Victoria, daughter of Mr. and Mrs. V. C. Lindsay, Danville, to Mr. James Robert Wallace, of Toronto, Ont., son of Mr. and Mrs. Henry O. Wallace, of Athelstan, Que., took place at 3 p.m., July 29, at Trinity United Church, Danville.

Rev. D.J. Hawkins officiated at the double ring ceremony. Mrs. N.E. McNiff played the wedding music including Handel's Water Music, and accompanied the soloist, Mrs. A. N. Sutherland Garden flowers in white, pink and mauve decorated the church and were used in decorating the home.

The bride, given in marriage by her father, wore a full length princess-like gown of white peau de charme with Chantilly lace sleeves and matching lace train, bordered with peau de charme falling from the shoulders. She carried a cascade bouquet of white roses.

Miss Joan Stadelman, of Montreal, as maid of honor, was in a floor-length dress of pale pink bonded lace lined with strawberry silk. Her headdress was a pink and white bow and she carried a pompon bouquet of orchid daisies.

Miss Peggy Stock, cousin of the bride, of New Wesminster, B.C., Miss Peggy Ritcher, Montreal and Mrs. Christopher Aikman, of Toronto, Ont., bridesmaids, wore dresses and headdresses and carried bouquets identical to that of the maid of honor.

Mr. Martin Taylor, of Montreal, acted as best man and the ushers were Mr. Donald Lindsay, brother of the bride, Mr. Tom McKenzie, of Lachine and Mr. Harold Kelly, of Huntingdon.

Mrs. Lindsay, mother of the bride, chose a sheath dress and matching full-length coat in mint green brocade with an off-the-face hat in beige and green and a corsage of Flamingo carnations.

The groom's mother, Mrs. Wallace wore a turquoise silk three-piece ensemble with jewelled bodice and a close fitting hat in the same tone. Her corsage was of Flamingo carnations.

Following the ceremony a reception was held in the church hall which was decorated with large baskets of summer flowers. Vases of sweet peas and baby roses were arranged on the tables. The wedding party was piped out of the church and into the reception hall by Mr. Andrew Forret, of Sherbrooke, who was attired in Royal Stewart tartan.

Later many of the guests returned to the home of the bride's parents to see the couple off on their wedding trip. The bride, for travelling, wore a fitted sleeveless dress and matching full-length coat in blue brocade, with black patent accessories.

Guests were from Toronto, Ottawa, Montreal, Fort Coulonge, Huntingdon, Dunham, Bedford, Melbourne, Glenelm, Standstead, New Westminster, B.C. and Revelstoke, B.C. The groom's grandmother came from Fort Coulonge and the bride's aunt, Miss Dorothy Lindsay and Peggy Stock, a cousin, came by air from British Columbia to attend the wedding.

Mr. and Mrs. Wallace will take up residence in Toronto, Ont.

## Elgin

**ELGIN** — The Elgin Presbyterian Women's Missionary Society and Ladies' Aid were entertained at the home of Mrs. Allan MacMillan on Friday afternoon with a goodly number of friends and neighbours. Her mother, Mrs. H. R. Wilson, one of the oldest members also welcomed the guests.

The W.M.S. Meeting was opened by the President, Mrs. Grace Macfarlane with the singing of a hymn, followed by prayer by Lillian Murdock. Her Scripture Lesson was taken from Ephesians 4:17-32 after which she gave a Reading from Glad Tidings which told of the Annual Council Meeting at Ewart College with delegates from Whitehorse to Montreal reprsenting all the W.M.S. within the bounds of the Western Division. She mentioned also that the Welcome and Welfare Department's name has been changed to "Friendship and Service. A letter of thanks from Dr. C. Ritchie Bell for stamps received was also read.

The Ladies' Aid Meeting was conducted by Mrs. Ida Macfarlane. During the business hour letters of thanks were read by Mrs. Roberta Ferns for gifts received. A Clean-up Bee at the Church was planned for Thursday afternoon. The meeting closed with "What a Friend We Have in Jesus", followed by "The Lord's Prayer in Unison.

Refreshments were served to 31 guests by Bernice McMillan and Margaret Wilson, assisted in serving by Norma Crawford.

Proceeds of W.M.S. Meeting $20.20; Proceeds of Ladies' Aid Meeting, $18.50. Talent money to be divided between the two Societies was $20.10.

## Letter to the Editor

Huntingdon, Que.
August 7th, 1967

The Editor,
The Gleaner,
Huntingdon, Que.

Dear Sir:

In your Report on last week's Council Meeting it was mentioned that I had made a complaint regarding the noise of the heavy traffic on Prince Street since Chateauguay St. had been made one-way. As no mention is made of my solution to the noise at night, I would like if you could print in full my letter to the Council which was as follows:

August 4th, 1967.
The Mayor and Aldermen,
Town of Huntingdon,
Huntingdon, Que.

Dear Sirs:

Last Fall, due to construction, the main street was made one-way and all highway traffic was rerouted up Prince Street. Shortly after, the snow came and the main street was kept one-way for which there was some excuse due to problems of snow removal; however, the snow has been gone for over three months and still the main street is oneway — all highway traffic, including buses, large transport trucks etc., coming up Prince Street.

We property owners bought our homes on Prince Street in the assurance that it was a residential street, which implies that we should not be kept awake at night with heavy and noisy traffic.

We agree that the main street is narrow but, in past years, (except for Winter) it was open both ways. Most certainly there is no need for it to be one way twenty-four hours of the day in Summertime. If all other measures fail to keep it two-way all the time except Winters, at the very least it could be two-way for all traffic, including buses and trucks, during non-business hours from 7 p.m. to 8 a.m. all nights except Friday and then from 10 p.m. to 8 a.m. and the Prince Street residents would get some peace at night.

Yours truly,
(Signed):
"F. G. McCrimmon, M.D."

My solution to noise abatement on a residential street at night would not appear to be unreasonable. The objection has been raised that the drivers would become "all mixed up" if Chateauguay Street were changed to two-way at night. This objection does not hold water, as anyone who has a License to drive is assumed to be able to read a one-way sign.

I was told by one Alderman that it was decided to take no action, as the present system was "working pretty well". Possibly it is "working pretty well" for those who do not live near the corner of Prince and Bouchette Streets but I might remind the Council that no system "works pretty well" when it is an unnecessary annoyance during sleeping hours to any group of the Town's Ratepayers.

Thanking you for your valuable space, I am,

Yours truly,
F. G. McCrimmon, M.D.

## Ormstown

Mr. and Mrs. John Forrest and children of Toronto were week-end visitors of Mr. Howard Geddes.

Mr. and Mrs. Sherman Welice of Toronto were guests of Mr. Ward Rember the past week, taking in Expo and visiting other relatives while in the vicinity.

Miss Lori Skidmore of St. John, New Brunswick is visiting her aunt and uncle Mr. and Mrs. Lindsay Cullen.

Mrs. Annie Quinn of Parrasboro, visited with Mr and Mrs. Lindsay Cullen last week.

In 1966 Canada's highway accident toll was 5,258 dead, 160,656 injured. Property damage totaled $650 millions, reported the Canadian Highway Safety Council.

GERALD MARLEAU
ELECTRICAL CONTRACTOR
Residential — Commercial — Industrial
FREE ESTIMATES
Tel. Zenith 6 5330
ST. STANISLAS DE KOSTKA
(No Long Distance Charge)

GREAT NEWS
CLAAS COMBINES
ARE NOW SOLD BY
CLAUDE AGANIER
1325 ST. JEAN BAPTISTE BLVD. TEL. 457-2118 STE. MARTINE

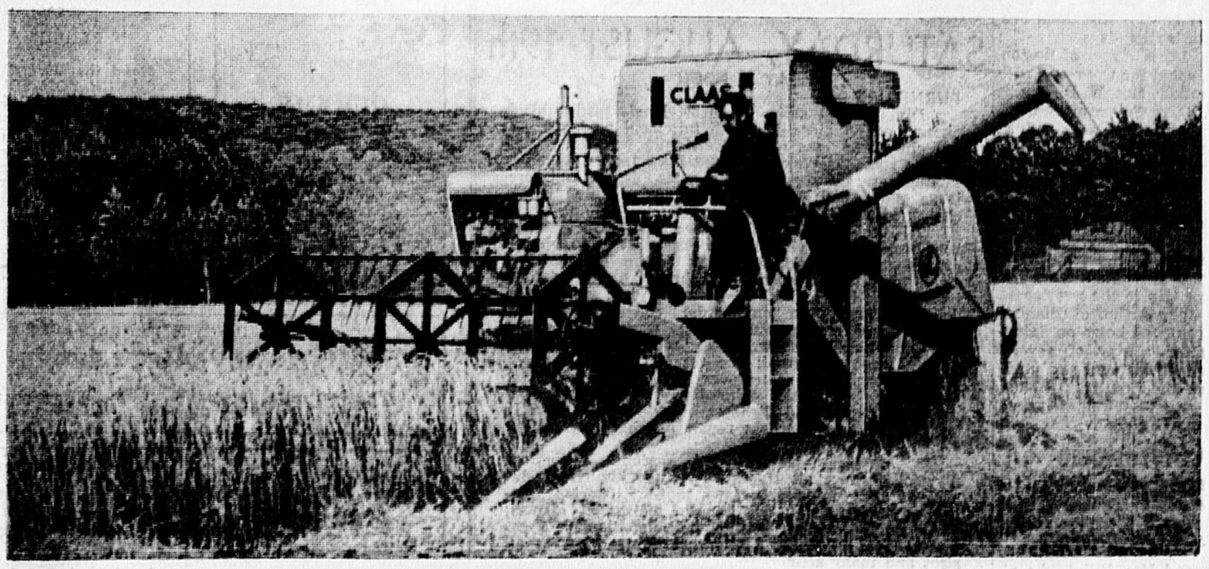

We are now the exclusive agents of Claas Combine in your region. Come and choose the model you prefer and take advantage of the Ford guarantee and service. From the smallest models to the largest self powered, CLAAS combines are known the world over for their performance and solidity. They are now on display at the Ford tractors and farm machinery dealers. Come and look them over. A great choice and good prices are what we have to offer.

## Howick

Bruce McFarlane and Jimmy Hope were successful in passing their Grade X at Lachine Technical School, Bruce is specializing in Machine Shop, Jimmy in electricity. Grade XI marks have dribbled in, but to date (Sat.) the official list has not been received. The reports so far have been good.

Mr. and Mrs. William Schieck, Elizabeth and Billy, were visiting with the John Murrays last week. The Schiecks come from Collins Bay, Ont., and were delighted with Expo. The children were interested in and loved the people tree. They know more about Sir John A. Macdonald than most of us do, because they came from near Kingston, and have visited his home — and his picture is on the tree.

Hugh Cameron took a couple of weeks off from his farm job after a busy haying season, and went to visit his nephew Raymond Hope who lives with his family at Norland, Ont., and works at Minden, one of the main centres of a great holiday resort which is open summer and winter.

It's a swinging place, especially in the Centennial year. The wealthy and not so wealthy keep the place humming with all sorts of activities. One of the main attractions was an open summer-bonspiel, and the first thing "Uncle Hugh" knew he was skipping a mixed rink of Mindenites.

They were real sports and there was no limit to their hospitality, when it came to thermo-underwear! They played in a 3-game round robin for which daily prizes were given. Changes had to be made in the rink each time to accomodate the business people involved but the skip enjoyed meeting players from other parts of the country with familiar names, like Jim Hope and Keith Dunn. Some of them are coming this way in Sept. to visit Expo.

Mrs. Arthur Jeanneau, Miss Laure Anna Desgroseilliers, Mrs. S. Peddie and Mr. A. Charrette are patients at the Barrie Memorial Hospital. Their many friends are thinking about them and send good wishes.

Mr. P. J. Elliott of Florida is a guest of Mr. and Mrs. James B. Elliott.

Mrs. William Ness of Aurora, Ont., spent several days with Miss Lois Elliot.

Wayne Knox, 6 years old, fell off a hay wagon and broke his "writing" arm so he's hoping to lose that heavy cast before he goes to school for the first time. Last year he fell from a tree and broke his left arm.

Miss Joan Kennedy of England is visiting with her uncle and aunt, Mr. and Mrs. William McArthur and family. Joan, daughter of Mrs. McArthur's sisiter was a flower girl at their wedding. She is a language teacher at a school in Southern England and will stay in Canada during the month of Auguest which is the summer holiday for schools in England.

Sheila McArthur, daughter of Mr. and Mrs. Alister McArthur, and Diane, daughter of Mr. and Mrs. William McArthur have completed the Teachers' Training Course at Macdonald College with success. Sheila will teach. Diane will continue at Macdonald College, later McGill University, to get her B. of Phys. Ed. degree.

## Dundee

**DUNDEE** — Miss Shirley Thorp of St. Lambert is visiting her cousin, Miss Joan Fraser, for a few days.

Miss Doris Fraser of Boston, Mass., spent the week-end with her mother, Mrs. W. D. Fraser.

Mr. Barry Fraser of Lennoxville spent the week-end at his home here.

The Misses Elizabeth and Connie Stowell are staying with their grandparents, Mr. and Mrs. T. W. Stowell, while their parents, Mr. and Mrs. Wilbur Stowell, and their maternal grandparents are on a motor trip to the west coast.

Mr. John Arthur of Chateauguay returned home on Saturday after a stay of several weeks with his aunt and uncle Thelma and John MacMillan.

## St. Chrysostome

**STE-CHRYSOSTOME** — Get well wishes to Miss Rena Buchanan who is a patient in the Barrie Memorial Hospital.

Mr. and Mrs. Bill Gibbs attended the Gordon-Gibbs wedding on Saturday, August 5th., in Ontario.

Recent week-end guests of Mr. and Mrs. F. Laurin, were Mr. Joe Laurin and Karen and Mr. and Mrs. Andre Laurin and family of La Salle.

## Ste. Agnes

**Community Shower**

**STE. AGNES** — A community shower was given for Miss Karen Elder at the Zion Church Hall on Saturday evening August 12th., at which a number of friends of the bride-to-be acted as hostesses. On arrival, Karen was presented with a carnation corsage of pink and white and escorted to a decorated chair to open and display her many lovely and varied gifts. She then thanked the assembled guests for the delightful evening given in her honour, and assurred all her friends of a warm welcome should they come to visit her in her new home. Dainty refreshments were served by the hostesses, and a pleasant evening was brought to a close.

**Social**

Mr. and Mrs. Wilbur Stowell are enjoying a month's trip to the west coast.

Best wishes for a speedy recovery to Mrs. Lyle L. Currie of Bombay, N.Y., who is confined to her home through illness.

Mr. and Mrs. Garth McPherson and family of Chateauguay and Mrs. Gordon of Lachine, spent Sunday at the home of Mr. and Mrs. Keith McPherson. Graham and Susan remained at the McPherson home to spend a few days with their cousins. Mr. and Mrs. Jim McPherson of Montreal, spent recent holidays with Mr. McPherson's sister, Mrs. Edna Arnold.

On Sunday, July 30th., in the Methodist Church in Burke, N.Y., the infant daughter of Mr. and Mrs. James Bullard (née Diane Gardiner) was baptized by her grandmother, the Rev. Dorothy Bullard. Mr. Myron Bullard and Miss Roberta Middlemiss acted as sponsors. The infant, who is the grand-daughter of Mr. and Mrs. Charles Gardiner, and great grand-daughter of Mr. and Mrs. Lyle Currie and Mr. Earl Gardiner, received the names Stephanie Ann.

## Powerscourt

**POWERSCOURT** — Service in Powerscourt Church will be cancelled on August 13th. Congregation will take part in the special yearly service held in the "little old church" and spacious grounds of Mr. Leslie Rennie. The guest speaker will be Mr. Carpentier.

Mr. and Mrs. Bill Starr, James Bay, spent the week-end with her parents, Mr. and Mrs. John Koski.

Glad to report Mrs. Koski has returned home from the County Hospital. Best wishes for a speedy and complete recovery.

A pleasant afternoon was spent at the home of Mr. and Mrs. Henry Wallace on Saturday. There were a goodly number of guests who were invited to meet the bride of Jamie Wallace. Among those from a distance were the bride's mother, Mrs. Lindsay of Danville; Mrs. Alex Wallace, Smiths Falls; Mrs. Rainer, Toronto; Mrs. Whelen, Fort Coulongne.

Mr. and Mrs. M. Kyba, Montreal, were Friday evening guests of Mr. and Mrs. Koski.

Week-end guests of her father and mother, Mr. and Mrs. Lafond, were Mr. and Mrs. Delor Robidas and Don of Sherbrooke. Gary and Junior Cruchon also of Sherbrooke, are spending some time with their grandparents.

Mr. and Mrs. Geo. Atcheson and three children motored to Charteris and enjoyed the week-end with Mr. and Mrs. Grenville Sparrow. They were accompanied by Marlaine and Evelyn Sparrow who had spent the past two weeks at the Atcheson home. They took a side trip to Pembroke, Ont., and on the return journey home spent Sunday overnight at the home of Mr. and Mrs. Dawson in Ottawa. Marion Dawson returned home with them and will spend some time with her uncle and aunt.

## Rockburn

**ROCKBURN** — Mr. L. Nicols who is known to many people around this district spent a few weeks at the old Blair homestead, now owned by Mr. Allan Wilson, before leaving for England in the near future.

Mr. and Mrs. Clarke Winter of Syracuse, N.Y., spent Saturday, August 5th., visiting his sister, Mrs. Murray Blair and also called on Mr. and Mrs. Norman Wilson, Mr. Leslie Rennie, and Mr. and Mrs. Bert Rennie and family.

Friday guests at the home of Mr. and Mrs. Merrill Rosevear were Mr. and Mrs. L. Miotto of Thorold, Ontario. Friday evening guests were Mr. and Mrs. Alva Bockus and three girls of North Battleford, Saskatchawan. Mr. and Mrs. Albert Rosevear and three children of Smiths Falls, Ontario, were Saturday supper and evening guests at the same home.

Friday dinner guests of Mr. and Mrs. Murdoth Rosevear were Mr. and Mrs. Alva Bockus, Patsy, Barbara and Sherry of North Battleford, Sask.

Mr. and Mrs. Alex Senko, of Vancouver, B.C., returning from a European trip, spent several days last week with Mr. and Mrs. Murdoth Rosevear.

Miss Barbara Tunna and Miss Joyce Winterbottom of Norwich Cheshire, England, arrived on Friday to spend a month with Miss Tunna's uncle and aunt, Mr. and Mrs. Walter Currie.

Mrs. Milford Oliver is now out of the Barrie Memorial Hospital and is being cared for at the home of her daughter, Mrs. Lyell Graham.

## *Jehovah's Witnesses From Huntingdon At Brockville*

At least 3,000 persons are expected in Brockville, Ontario, located in the beautiful Thousand Islands, during a four-day assembly of Jehovah's Witnesses scheduled to start August 17 in the Memorial Civic Centre.

Today, Mr. Miro Kowalenko, presiding minister of Jehovah's Witnesses in Rockburn, said that 28 were expected to attend from the Huntingdon area.

The Brockville assembly is one of 18 scheduled across Canada this summer by the Watch Tower Society. The current series, known as the "Disciple-Making" District Assemblies, started June 29 in Grande Prairie, Alberta; moved next to the west coast and then proceeds across Canada to Corner Brook, Newfoundland.

Persons are expected from Montreal and Quebec's Eastern Townships on the east, from the city of Ottawa and other points throughout the Ottawa Valley on the north, and as far as Belleville on the west. Visitors are also expected from the United States.

A spokesman from the Assembly Headquarters in Brockville reported that 20 departments have been established to care for the needs of the delegates and that a work force of 1,000 volunteers would man the departments. He also reported that they expect to serve 15,000 meals during the 4 day convention in their own cafeteria.

Mr. Kowanlenko said instructive Bible dramas will highlight sessions at these assemblies. Peak attendance is expected during a public Bible lecture on the fourth day of the assembly. It is entitled, "Rescuing a Great Crowd of Mankind Out of Armageddon."

## Athelstan

**Visitors**

**ATHELSTAN** — Mr. and Mrs. William Rowat of Florida have been around the village looking up old friends.

Miss Ina Rowat, Mrs. Brown and her daughter Helen of Ottawa, had a short visit with Mrs. Fred Hutchings.

Mr. and Mrs. Jack Izatt of Toronto enjoyed the past ten days at the Chalmers Cottage, from which point they visited Expo. They also had as their guest Mrs. Izatt's sister from Lachine.

Miss Betty Chalmers spent a few days last week at the above cottage, and the Milnes from St. Lambert had as their guest for the week-end Mr. Milne's sister, Miss Margaret Milne.

Mrs. Alex Campbell and daughter Mrs. Carl Zimmerman, Glen and Norma of Detroit were week-end guests at the home of Mr. and Mrs. Stanley McNeil. Mr. and Mrs. Sherman Weller of Toronto, were Thursday dinner guests at the same home.


## AUCTION SALE

**at 172, Blvd. Mgr Langlois, Valleyfield**

**SATURDAY, AUGUST 26th, at 1 p.m.**

Second hand furniture: stoves, refrigerator, washing machines, bedroom suite, etc.

Also antiques, an assortment of colored dishes, jugs, spinning wheel, skein winder, cradle, churn, etc.

## PUBLIC AUCTION

**SATURDAY, AUGUST 26th**
**AT 12.30 NOON**
at the residence of

**MR. & MRS. A. G. M. DAVIS**
3½ mi. N.E. of Hemmingford, Brownlee Road.

Beautiful Canadiana pine corner cabinet with glass in doors (refinished). Canadiana (pine) sideboard (refinished). Pine kitchen chairs. Arm chairs. Butter bowl. Cruets. Nice assortment antique dishes. Set antique Tantelus in oak case. Crystal. Dinner gong. Incense burner. New fire extinguisher. 72-pc. set English Porcelain. Pewter mug. Antique butlers bell. Limoges platter. Italian Vase. Miniature el. washer. 7-cu. ft. refrigerator. Gurney 4-burner 30-in. el. range. Old English spice set. Oak cabinet refinished. Steel work bench. Mirrors. Windsor chair. Library walnut table. Antique candle sticks (Canadiana). Walnut inlaid coffee table. Maple side table. Basket chairs. 6-pc. chamber set. Chest drawers. Dressers. Spool washstand. Double & single beds complete. French chairs. Studio couch like new, with 2 matching arm chairs. Garden tools, lawn chairs & many items not listed.

All to be sold as Mr. and Mrs. Davis are moving away. Terms — Cash.

Lyell J. Graham — Auctioneer,
Athelstan, Que. — Tel. 264-2289.
Goods on display the day of Sale only, or the evening previous to Sale.

## PUBLIC AUCTION

**40 Head — — 40 Head**

**High Quality Jerseys**

at the farm of

**Mr. Wm. WARNER**
5 miles N-E of Hemmingford

**Saturday, August 19th, 1967**

21 milk cows, 2 just fresh, 2 due in Sept., 1 due Oct. — 4 due in Nov. — 6 due December, the balance to freshen early winter. 10 heifer calves. Registered bull (service age) sired by Wendybrook Dreams Beacon. Herd Vaccinated — Blood test privileges for export. This is a very good Dairy Herd, consisting of mostly young cows. 5 with Registration papers.

Also 1 silo 12 X 24 ft. Dari-Kool bulk-tank 150-gal. cap. 2-unit Riteway milker complete. All to be sold as Mr. Warner is giving up dairying. Terms — Cash.

Also selling at the same time and place the household effects, dishes, antiques etc., belonging to Mr. Edwin Lamb.

Furniture Sale 12.30 sharp.
Livestock Sale at 2 P.M.

**LYELL J. GRAHAM, Auctioneer and Sale Manager**
**Athelstan, Que., Tel. 264-2289**

**HOLSTEIN DISPERSAL**
**43 Head High Quality Holsteins**
**at BURTON REDDICK FARM**
**Riverfield — Que.**
**FRIDAY, SEPTEMBER 1st**
**Full details next Gleaner — Lyell J. Graham, Auc.**

## NOTICE

The Auction Sale which was to take place on August 19 at Mr. Guy Tremblay's residence has been postponed to a later date.

Bill Hooker, Auctioneer.

## AUCTION SALE

**FURNITURE, ANTIQUES and COLLECTORS' ITEMS**

**½ Mile East of Lancaster, Ont., 16 Miles East of Cornwall, 40 Miles West of Montreal**

**ON HIGHWAY NO. 2**

## SATURDAY, AUGUST 19th

**AT 12 NOON**

**FURNITURE —**
Dining room suite, 10 piece, hand made black cherry; oak 5 piece bedroom set, hand made; 4 basket chairs; 30" gas range; Kelvinator refrigerator, 12 cu. ft.; radio; electric table and floor lamps; all types kitchenware; toasters and electric irons; mirrors, large and small; space heater; oak dining room chairs; kitchen chairs; rugs.

ANTIQUES — 3 Victorian settee sets; love seat; arrow back chairs; platform rockers; wicker chairs; captain's chairs; rocking chairs; drop leaf tables; small pine tables; spool beds; brass beds; wooden beds; bunk beds; chest of drawers, pine; marble top dressers; large pine cupboards; corner cupboards, pine; wicker cradle; washstands; wash stand toilet sets; small desks; show case; old piano; spinning wheels, large and small; pictures and picture frames; oil lamps and lanterns; crocks and cast iron pots; jugs; old glass bottles colored and plain; carnoval glass; old irons; old dishes; bells; crocks; Beatty commercial iron; harness repair bench; old clocks.

**MISCELLANEOUS —**
32' extension ladder; steel scaffold 4 section; plywood forms; all types building lumber; paint sprayer and compressor; lawn mower; tractor umbrella; garden tools; dog house; tools; oil drums; sump pump; plastic hose; 2 building jacks; 2 exterior doors 34 X 84; 3 sets spot lights; windows all sizes and many articles too numerous to mention.

**TERMS — CASH**
**All to be sold without reserve as Mr. Nadeau is moving away. Items can be inspected day of sale after 10 a.m.**

**MANSEL M. HAY, Auct.**
**Glen Sandfield, Tel. Lochiel 27-R-12**
**CHARLES NADEAU, Prop.**
**Lancaster, Tel. 347-3082**

# WEEKLY BUSINESS REVIEW

A RELIABLE BUSINESS GUIDE TO HUNTINGDON, ORMSTOWN, HEMMINGFORD & DISTRICT

3 Prizes Weekly

**Remember, your home-town merchant can't afford to sell cheap, inferior merchandise. He must depend on your patronage, today, tomorrow and thereafter. And he must retain your confidence if he is to stay in business. That is why you get an honest dollars worth when you spend locally. Continued satisfaction to his customers is the goal of every hometown merchant because he can only continue to serve you by offering all the finest merchandise superior and reasonable prices. You are ahead ALL WAYS and ALWAYS when you shop in your home community.**

**CHECK ALL THE ADS TO SEE IF YOU ARE A WINNER**

**ROCH TREPANIER AUTOMOBILE INC.**

**SHOP THE MODERN WAY AT R. MENARD**
Quality Groceries
Fresh & Cooked Meats
Fruit & Vegetables
Phone 264-5002
95 CHATEAUGUAY
Huntingdon Que.

**Come In For Complete Spring Change Over**
**BRUNETTE Service Station**
(A. BRUNETTE, Lessee)
TEXACO GAS and OIL
TIRES — BATTERIES
ACCESSORIES
MINOR REPAIRS
264-3122
Chateauguay St.
HUNTINGDON

**ROBIDOUX BUILDER SUPPLIES**
DEALER FOR
VAN-PACKER and SECURITY CHIMNEYS
I CEMENT — PAINT — HARDWARE
All kinds of LUMBER for all purposes
Complete line of BUILDING MATERIAL
PHONE 264-2139 HIGHWAY 3 CAZAVILLE

24 Hour Towing
**HART Service Station BEAR**
Wheel Alignment
Wheel Balancing
Motor Tune-Ups
Motor Overhauling
264-2962
32 Chateauguay St.
HUNTINGDON

**Huntingdon 5c to $1.00 Store**
(Member of M.I.V.)
E. Leblanc, Prop.
Good assortment of Toys, Gifts, Souvenirs, Dry Goods, etc.
For All The Family
264-2972
77 CHATEAUGUAY

**A. MAINVILLE**
1¼ inches Self-storing, Aluminum doors
$45.00 Installed
Limited quantities.

**F. LEFEBVRE & SON REG'D**
HIGH CLASS TAILORS & CLOTHIERS
SALE ON SPORT SHIRTS
SPORT SHIRTS SWEATERS — CUFF LINKS
STRAW HATS
264-5471 HUNTINGDON 93 CHATEAUGUAY

**A. BEAULIEU & Sons Reg'd.**
Flour & Feeds
Building Materials
Sash & Door
Lumber
829-2851 30 Church St.
ORMSTOWN, Que.

**ERNEST E. RENNIE**
General Hardware
Heating Equipment
Power Mowers
Benjamin Moore
Paints and Varnishes
829-2721 Ormstown

**J. L. PRIEST REG'D**
Electrical Contractor
Appliances & Supplies
Sales and Service
247-2783 516 Frontier
Hemmingford Que.

**FORTUNE PHARMACY**
(JACQUES LECUYER, B. Ph., L. Ph.
Your REXALL store
Everything A Good Drug Store Should Have We Have
264-2929 Huntingdon

**ATHELSTAN SASH, DOOR & GRIST MILL** (DONALD N. RACINE, Prop.
FLOUR, FEED, GRAIN, BULK FEED SERVICE
SASH and DOOR MANUFACTURING
GENERAL MILLWORK, BUILDING SUPPLIES
PHONE 264-5533 ATHELSTAN, QUE.

**SHOP WITH CONFIDENCE AT THE LOCAL STORES IN THIS AD**

Gerard Dumouchel, Huntingdon
**ARNOLD'S MEN'S WEAR**
READY-MADE and MADE-TO-MEASURE SUITS
A large selection of SPORT and DRESS SHIRTS, HATS and HABERDASHERY
Quality Merchandise in all price range
264-5395 103 CHATEAUGUAY

**HAVE YOUR CAR REPAINTED and TOUCHED UP**
For The Nice Weather
Have It Done Right
At Reasonable Cost
**DUHEME Auto Body**
264-3622 ROUTE 52

**FREE! MERCHANDISE OR SERVICE FREE!**
**LOOK FOR YOUR NAME**
THIS PAGE IS A WEEKLY FEATURE of The Huntingdon Gleaner and EACH WEEK THERE WILL APPEAR IN THE ADVERTISEMENTS THE NAMES AND ADDRESSES OF PEOPLE LIVING IN THIS DISTRICT. Read the advertisements carefully and if you find your name, CLIP OUT THE ADVERTISEMENT IN WHICH YOU FOUND YOUR NAME and present or mail it to The Huntingdon Gleaner and you will receive a CREDIT VOUCHER FOR $3.00 to be spent for merchandise or service with one of the advertisers in your community represented on this page. WINNERS MUST ADVISE THE HUNTINGDON GLEANER WHICH ADVERTISEMENT THEY WISH TO SPEND THEIR CREDIT VOUCHER WITH.

**HADLEY INSURANCE AGENCY REG'D.**
G. K. Hadley, Prop.
Representative for
LLOYD'S of LONDON
A Complete Insurance Service
Office 247-2424 Res. 247-2268
Hemmingford, Que.

**D. and M. HOOKER LTD.**
MIRACLE FEEDS — FUEL OIL
829-2255 — ORMSTOWN
We now have available
FROST FARM FENCING

**EARL FOURNIER LUMBER AND CONSTRUCTION INC.**
Lumber and Building Material
Crown Diamond Paints
24 Lake St. Huntingdon
264-5151 264-5293

**EMERY LATREILLE**
• LINOLEUM
• CARPET
• TILE
Phone 264-3276
40 Bouchette St.
HUNTINGDON

**HUNTINGDON PLAZA REG'D.**
(ALFRED LALONDE, Prop.)
READY-MADE SUITS & TOP COATS
QUALITY MEN'S and BOYS' WEAR
264-3410 Huntingdon 131 Chateauguay St.

**ORMSTOWN VARIETY STORE**
W. FEARN, Prop. Phone 829-2241

**W. B. SMITH GENERAL STORE**
HIGH GRADE GOODS AT LOW PRICES
TV and RADIO SALES and SERVICE
SHELF and HEAVY HARDWARE
All kinds of Farm and Garden Spray Material
247-2088 HEMMINGFORD, QUE.

**BEAUCHAMP & FRERES**
General Merchants
PHONE 829-2326
31 BRIDGE ST.
Ormstown Que.

Bert Peddie, Ormstown
**J. Paul Beaulieu SHOE STORE**
Oomphies Shoes FOR BOYS
for School Opening
WATCH FOR
OPENING of BABY SHOP
NEXT DOOR
Phone 829-2794
5 Church St. Ormstown

**JEAN LORD JEWELLER**
Gifts for all occasions
Call In and See
COLOR TV
829-2744 47 Bridge St.
Ormstown, Que.

Fresh and Cured Meats
Specializing in Western Beef
Where Price And Quality Go Hand in Hand
MAURICE E. PATENAUDE
**I.N.D. MARKET**
Groceries
247-2772 Hemmingford

**W. KEDDY & Sons Ltd.**
LUMBER
Building Materials
• Contractors
• Builders
• Renovators
247-2030 Hemmingford

Lloyd Sutton, R.R. 1, Hemmingford
**SIMPSON Farm Supply**
David Simpson, Mgr.
Authorized Dealer for FORD TRACTOR and EQUIPMENT
Sales - Service - Parts
247-2793 475 Frontier
HEMMINGFORD

## Franklin Centre

FRANKLIN CENTRE — Mr and Mrs. Gordon Brooks Cathy, Bobbie and Kenny ac companied Mr. and Mrs. Nor val Blair, Judy, Mandy, Susan Joan and Jeffrey to the Camp at Maniwaki, on Friday, re turned home on Sunday.

Mr. and Mrs. Ralph McLare: on St. Petersburg, Fla., are spending their vacation at the home of Mr. and Mrs. James Manning.

Mr. and Mrs. Gervan Steven son and Fred from Ottawa were Sunday guests of Mr and Mrs. Floyd Stevenson.

Mr. and Mrs. George Mc Fee of Havelock were Sunda guests of Mrs. Clarence Blai and Miss Cora Blair.

Mr. and Mrs. Parkinsor Joan and Cindy of Chateau guay were Sunday guests o Mr. and Mrs. Martin Brook and Mr. and Mrs. Russel Brooks.

Dr. Turcot and son Jame from St. Chrysostome wer Sunday guests at the home o Mr. Charles Cassidy and son Gerald and Charles.

Mr. Edward Dear of Green field Park, and Mrs. Robe Sherrington from London England, were Sunday guest of Mr. and Mrs. F. G. Sher rington, Sr.

Mr. and Mrs Robert Bar and Hugh attended the Max well Highland Games on Satu day.

Mr. and Mrs. John Sherida and two children, Billy an Adale from Long Island, N.Y. were Saturday and Sunda guests of Mr. Charles Cassid and sons. Other week-en guests at the same home wer Mr. and Mrs. John Cassidy Hugh, Denis, Brian and Mary Ellen from Cleveland, Ohio.

Mr. and Mrs. Herbert Clark motored to Ottawa on Wed nesday to visit Mr. and Mrs Herbert Clarke Jr., and chil dren, Richard, Kristine an their new grandson Geoffrey

Mr. and Mrs. Walter Hop and family left Wednesday morning for their home i Sudbury, Ont., after spendin their holidays with Mr. an Mrs. Wm. Hope and Gordon.

Mr. and Mrs. John Dewa and Michael of Sudbury, Ont. and Mr. and Mrs. Claire Payn ter, Karen and Kelly of Mal ten, Ont., were guests of Mr and Mrs. Wm. Hope and Go don during the week. Mr. an Mrs. Joe Leach, Beverley an Jackie of Ottawa, were week end guests at the same home

Dr. and Mrs. John Abbott of Pulaski and Cathy and Charlotte Dermcrest of Wol cott, N.Y., were overnight guests on Tuesday of Mrs. Ruth Post.

Mrs. Ida Kerr of Ormstown spent over a week recently at the home of Mr. and Mrs. Wm. Hope and Gordon.

## Noyan

NOYAN — Miss Maria Madriga of Montreal spent the past week with her friend Miss Brenda McDonald.

Mr. and Mrs. Gerry Gauthier and Michael of LaSalle, were Wednesday evening visitors of her parents, Mr. and Mrs. Kenneth Akester. Mr. and Mrs. Akester are now spending their vacation at their summer home here.

Mr. and Mrs. Paul Schmidbauer and family returned to their home in Chambly on Sunday after spending two weeks with his parents, Mr. and Mrs. A. Schmidbauer.

Mrs. Wilfrid Houle and family of St. Bernard were Sunday evening visitors of her father, Mr. Stuart Derick.

Mr. and Mrs. J. Fairhurst returned to their home in N.D.G. on Sunday after spending six weeks at their summer home here. Mr. Fairhurst is much improved following his illness and is now able to return to his position at the Montreal Star.

Miss Dorothy Curtis of Rutland, Vt., is spending several days with her uncle and aunt, Mr. and Mrs. Gerald Hislop and Bruce.

Mr. A. T. Sutherland of Crawford Park (formerly of Noyan and an employee of the Richelieu Bridge), passed away in hospital on August third. Funeral Service was held on Saturday morning from the Wilson Funeral Home in Verdun. He was laid to rest beside his wife in Lacolle cemetery. Mrs. Sutherland passed away in March of this year.

Mr. and Mrs. J. S. Clarke left on Sunday for their home in Sheffield, England, after spending a month with their son-in-law and daughter, Mr and Mrs. Lloyd Naylor and family.

Mr. and Mrs. Calvin Wilson and family returned to their home in Lachine after enjoying their 3-week vacation here.

### WEDDING GARCEAU-DOUGLAS

The marriage of Geraldine Douglas, daughter of Mr. and Mrs. Harold Douglas of Lacolle, to Mr. Henry Garceau son of Mrs. M. Castine and of the late Henry Garceau of Champlain, N.Y., took place on Saturday, July 29th., at Champlain, N.Y., with Father Rivet officiating at the double ring ceremony. Soft music was played by the organist. Pink and white glads were used to decorate the church.

The bride who was given away by her father, looked charming in a street length dress of taffeta with pleated lace over skirt, her shoulder length veil of tulle illusion was held by a head piece. She carried a bouquet of roses, daisies and glads.

Miss Judy Douglas, sister of the bride, as maid of honour wore a pink linen dress, a pink head piece and carried pink and white poms.

Mr. Robert Fillion acted as best man for the groom. The usher was the groom's older brother, Robert Garceau.

Mrs. H. Douglas, the bride's mother, wore a beige suit with brown accessories. Her corsage was pink sweet heart roses.

Mrs. Castine, mother of the groom, wore pale blue with black accessories. She wore a corsage of white sweet heart roses.

After the ceremony a reception was held at "The Anchorage Hotel" at Rouses Point.

Later the newly-weds left for a trip to Lake George and parts of Ontario. The bride travelled in a blue and white dress with white accessories. Her corsage was of white and blue tinted sweetheart roses. They will reside in Coopersville.

## Elgin

ELGIN — Mr. and Mrs. Al MacDonald and Deane of Dunham, Que., were week-end guests of her sister, Mr. and Mrs. Don Ebbett. Sunday supper guests at the same home were Mr. and Mrs. Raymond L'Heureux, David and Micheal.

Mr. and Mrs. Wm. Rowat and family of Uplands, Ont., Mrs. Walter Brown, Miss Helen Brown, and Miss Ira Rowat of Ottawa, have been recent guests at the home of A. M. Rowat.

## Roxham

ROXHAM — Mrs. Lorne Mote and three children from London, Ont., are visiting with her father and mother, Mr. and Mrs. Harvey Smith and Dorothy, for some time.

Mr. and Mrs. Albert Akester, attended the wedding of Miss Francis Dauphinais, to Mr. Allan Hill, of Barrington, August 5th at St. Roman's Church, Hemmingford and the reception at Hotel St. Paul. Mrs. Gladys Speck also attended the wedding.

Mr. and Mrs. Spence of St. Laurent were recent guests of Mr. and Mrs. Perry Hooper.

Recent guests of Mr. and Mrs. Albert Akester were Mr. and Mrs. Ross Devers and four sons, of Toronto.

Mr. and Mrs. Leslie Akester of Brossard were over night guests of her father, Mr. Ernie Moore and called on Mrs. Hattie Akester.

Mr. and Mrs. Robert Hadley, were Wednesday supper guests of Mr. and Mrs. Gerry Gauthier of Bouvin St., LaSalle.

Mr. John Roland, and daughter Betty, and cousin Linda Fisher of Toronto, Ont., are recent visitors of Mr. and Mrs. Perry Hooper and family.

## New Erin

NEW ERIN — Mr. and Mrs. Milton Planche and Mary Ellen of Westbury, L.I., were Tuesday dinner guests at the Douglass Cameron home.

Happy birthday to Mrs. Burton Rankin on August 12th and to Ruth Sparrow on August 13th.

Week-end visitors at the Sherry home were their sons, John and Reginald, of London, Ont.

Mr. and Mrs. Kenneth Hanly and Linda of Lachute were week-end visitors of Mrs. Hanly's parents, Mr. and Mrs. B. A. Rankin, Linda remaining for a longer visit.

## Kilbain

KILBAIN — The community was shocked on Saturday, August 5th., to learn of the sudden passing of Mr. Thomas O'Connor. He will be sadly missed by his numerous friends and relatives.

Best wishes for a speedy recovery to Miss Lorraine Anderson of Malone, N.Y. Granddaughter of Mrs. Thomas O'Connor. Lorraine had an unfortunate accident while swimming and is a patient in the Alice Hyde Hospital.

Teenia, Wanda and Billy Cosgrove, returned to their home at Plattsburg Air-force Base after having spent the past several weeks at the home of their grandparents, Mr. and Mrs. Hugh Cosgrove.

Petty Officer and Mrs. Patrick Daly and family of Halifax, N.S., spent the past week with her parents, Mr. and Mrs. Hugh Cosgrove, prior to leaving for Hamilton, Ont., where Mr. Daly has been transferred with the R.C.N.

Mrs. Thomas Murphy and Mr. and Mrs. Rodney Murphy and family of Hamilton, Ont., were recent guests of Mrs. Murphy's brother and sister-in-law, Mr. and Mrs. David Coffey and family, also of Mr. and Mrs. Patrick Coffey and family of Chateauguay.

Mr. and Mrs. Michael Cosgrove and James were recent Sunday supper guests of Mr. Cletus and Miss Mildred McCaffery of Rochester, N.Y., at the Country Manor, Bombay, N.Y.

Miss Norah Smythe spent the week-end in Montreal at the home of her sister Mrs. Gerry Henly.

Glen K. Hadley - Susan Puttee

The marriage of Susan Pamela Ann Puttee, daughter of Mrs. Robert White, of Montreal, and Mr. R. Kennett Puttee, of Toronto, to Mr. Glen Kenneth Hadley, son of Mr. and Mrs. Robert F. Hadley, of Hemmingford, took place recently in St. Luke's Anglican Church, Hemmingford, Quebec. Rev. Ross Prendergast, Rev. Harry Brown and Rev. Anthony Reid officiated at the double ring ceremony. Mrs. Harry Brown was at the organ. Standards of white gladioli and baby's breath arranged with greenery were used to decorate the church.

The bride, who was given away by her brother, Mr. Richard Puttee, was in a gown of white Swiss cotton lace, with a fitted bodice, high scallopped neckline, elbow length bell-shaped sleeves, and a dome-shaped skirt. Her shoulder-length veil of tulle illusion was held by a silk organza rose, and she carried a cascade bouquet of pink and white Sweetheart roses.

Mrs. Helmut Langeder, as matron of honor, and Miss Cynthia McKough, and Miss Judith Dingle, cousin of the bride, as bridesmaids wore sleeveless Empire gowns of white Swiss eyelet over pale pink batiste, having high necklines, scooped backs and slightly A-line skirts. They wore bows of pale pink with a deep pink rose. They carried cascade bouquets of pink and white carnations.

Little Miss Dawn Reid was flower girl. She wore an Empire gown of white Swiss eyelet over pink, cap sleeves, and a pink velvet ribbon bow. She carried a basket of white and pink carnations and pink Sweetheart roses.

Mr. Ronald Hadley, brother of the groom, was best man. The ushers were Mr. Leonard Priest and Mr. Helmut Langeder.

The mother of the bride wore an aqua silk shantung ensemble with a matching hat and white accessories. A corsage of pink Sweetheart roses adorned her purse.

The mother of the groom wore a two-piece Wedgewood blue lace suit, white accessories and a corsage of pink carnations.

Following the ceremony, a reception was held at The Frontier Inn, were arrangements of white and pink carnations were used as decoration.

Later Mr. and Mrs. Hadley left for Virginia Beach and New York, the bride travelling in a white Swiss linen suit with matching navy polka dot blouse and hat and white accessories.

Among the out-of-town guests were Mr. and Mrs. James Campbell of Toronto, Mr. and Mrs. Michael Kenny of Ottawa, Rev. and Mrs. Ross Prendergast of Hamilton, Mr. and Mrs. Leonard Stanyon of New Jersey and Mr. and Mrs. John Rawlings of London, Ont.

Upon their return they will reside in Hemmingford.

## Lacolle

LACOLLE — Mr. Wayne Hoth and Miss Beth Humpshires of Toronto, spent the past week visiting Mr. and Mrs. Don Robinson and attending Expo.

Miss Mary Van Vliet entertained at a pre-nuptial shower on Saturday for her niece, Miss Judy Van Vliet of Montreal. About thirty guests attended, and the bride-to-be received many lovely gifts in linen and kitchenware.

Mr. Glen Brock, Mrs. R. Brock and Mrs. Hawkins of Denison Mills, visited Mr. Darrel Brock at Honey Bee Farm on Saturday, the occasion being Darrel's 17th., birthday.

The annual Robinson family picnic took place on August 6th., at the cottage of Mr. Jas. Robinson. Fifty-two were present and enjoyed the lovely day by the waters of Lake Champlain.

Mr. Andrew Edward and fiancée of Montreal, were week-end guests of Mr. and Mrs. D. A. Edward.

Our community was saddened by the knowledge of the death of Mr. Alan Sutherland of Verdun. Mr. Sutherland had been a citizen of Lacolle until about twenty years ago. He will be remembered for his genial manner and good sportsmanship.

Mr. and Mrs. Lorne Van Vliet and family have been visiting his mother Mrs. Nelson Van Vliet. Unfortunately, Mr. Van Vliet was taken ill and is a patient in Lachine Hospital.

Mr. and Mrs. Don Robinson attended the Laroche-McKell wedding at Ormstown on Saturday.

## Dundee

Messrs Bill Fraser and Gary Acheson have enjoyed a trip to the Maritimes and are spending a few days in Quebec city with Dr. and Mrs. Peter Kozak.

- 50 Boats to Rent with or without motors
- Live Bait
- Tackle

Perch and Pike Biting

St. Anicet Outfitters
St. Anicet
TEL. 264-5505

Speedwriting ABC SHORTHAND
a c hw 120 wpm

Happiness is being a Secretary

ENJOY LIFE! EARN MORE!

LEARN Speedwriting ABC SHORTHAND

EASY • MODERN • RELAXED

Yes, your dreams can really come true! So set your career sights now on a goal that's *high* — one that gives you loads of enjoyment and the rewards you want.

Today, qualified young women needn't start in business at the "bottom of the ladder." They needn't remain file clerks or just plain typists. No need for lack-luster, routine jobs. Instead, *Speedwriting* shorthand guarantees a wide-open gateway to your wish-come-true — *a happy, most satisfying, and well-paid career as a secretary.* That's because *Speedwriting* shorthand, the easy-to-learn ABC shorthand, is welcomed by employers everywhere. *Speedwriting* secretaries are always in demand.

Be the one today to move up *above the "crowd."* Qualify for an exciting position as First Lady Of The Office and personal business assistant to your employer. We can give you all the practical details about your sure way to success. Ask for them. Don't waste another valuable day.

LIFETIME PRIVILEGES: Free Placement Service, Brush-Up and Transfer at all *Speedwriting* schools in more than 400 cities.

Chatelain Business College
98 Champlain Tel. 373-3351
Valleyfield



BELL LINES

by Laurent Bouchard your telephone manager

You could call this little yarn "Handwriting on the wall". It seems that a subscriber's voice was becoming very familiar to the Information Operator. The same woman kept calling, fairly often, asking for a different number each time. Sensing that she was being recognized, the lady apologized and explained to the Operator, "I'm sorry to keep calling you so often, but they just papered my room and covered up all my numbers!" The lady had the right idea, to save time and avoid number errors, it's a good idea to jot down frequently called numbers. But we think a Personal Directory for such numbers is much handier... and much less likely to be wall-papered! If you would like a Personal Directory for your frequently called numbers, just give us a call and we'll be happy to send you one, free of charge.

It's easier for your friends and associates to contact you when your printed business cards and letterheads or personal stationery give your complete name and address. That includes your complete telephone "address" — not just your telephone number, but your area code as well. More and more busy men and women are finding it valuable to have their area codes printed on letterheads and business cards. It makes it so much easier for business associates to reach them quickly by telephone when necessary. Even if all your correspondence is personal and you don't use printed stationery, it's still a good idea to let your friends know your area code along with your phone number. And to know the complete telephone "address" of your distant friends. Of course, using the area code is a must if you are able to dial your own long distance calls and you are phoning to a place outside your own area. Where one of our Operators must place the call for you, giving her the area code helps her to speed your call along its way.

IMPORTANT MESSAGE

Did you know that before digging you should call us to inquire if we have buried cables in your area.

DO NOT TAKE A CHANCE

A telephone cable contains very important lines (Fire — Police — Hospital — Doctors — Civil Defence — etc.).

Always call "Repair Service" before digging. We will be pleased to locate free of charge all buried cables in your area.



Would you believe

you can buy a full 4-ply premium Nylon tire for *just a few dollars more* than the tires that came with your car?

That's right chief! Just a few dollars more. Full four-ply Nylon cord construction! For premium tire safety. Premium tire performance. Premium tire styling. No wonder the Firestone Premium '500' is Canada's best-selling premium tire!

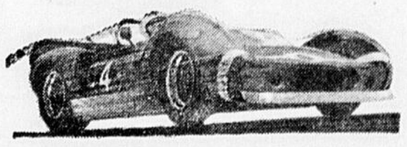

And no wonder we call it the '500'. This great tire is the direct result of building tires for the famous Indianapolis '500' race. Every Indianapolis race, for 43 consecutive years, has been won on Firestones. And last year, Firestone tires were on the winning car in every major Canadian race. Plus many important International events. Making those racing tires has taught us how to build more safety and more mileage into tires for *your* car... with the strongest 4-ply Nylon cord body on the road. The Firestone Premium '500' is proved at over 100 mph to keep you safe at 60. Isn't that the kind of safety you want for *your* family? You bet your life it is!

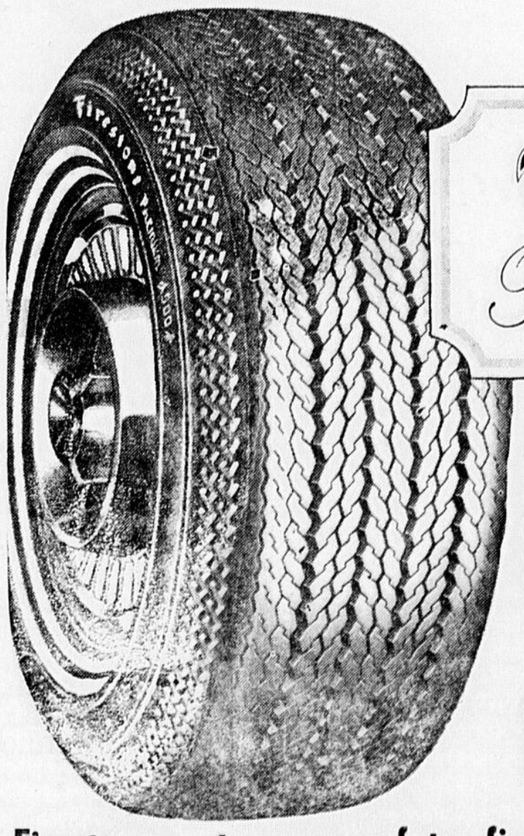

Firestone Premium '500'

COME AND GET 'EM

at Low, Low Prices

Firestone puts your safety first — in every tire they build

HUNTINGDON AUTO PARTS

RIDGE ROAD TEL. 264-2666 HUNTINGDON

## Aubrey-Riverfield

**W.I. Meeting**

The August meeting of Aubrey-Riverfield W.I. took the form of a picnic on the lawn of Mrs. Harold Robertson on Thursday, August 3rd.

Mrs. Math McKell, President, welcomed the members of Ormstown W. I. as well as several other guests.

Eighteen members answered the roll call, some telling how to publicize our W.I. and others paying a fine for not doing so.

Mrs. Wallace Kerr, County President, told some of the highlights of the Board meeting at the Annual Convention at Macdonald College in July.

Mrs. Gordon Easton and Mrs. Wallace Craig were in charge of games which were enjoyed by all.

Mrs. Harold Parkinson was the winner of a flower contest and Mrs. Math McKell made the most little words from the word "Confederation". Mrs. Robert Templeton was the winner of the mystery parcel.

Following a delicious afternoon tea served by the food committee, Mrs. James Bruce, an old member of Aubrey Riverfield W.I. expressed her personnal thanks as well those of the Ormstown ladies for a very pleasant afternoon.

A very happy reunion of the McMahon family was held at the home of Mr. and Mrs. Murray Templeton on Sunday, when thirty-two sat down to dinner.

Guests of Mr. and Mrs. T. J. McMahon are Mr. and Mrs. John McMahon of Cornwall, Ont., Mr. and Mrs. Jack Ogilvie and two children of Kentville, N.S., Mr. and Mrs. Jim McMahon and four children of Vernon, B.C., Mr. and Mrs. Bob McMahon and four children of Dundalh, Ont. and Mr. and Mrs. Cecil Bigelow and five children of Bryson, Que.

Mr. and Mrs. Keith Newell of Victoria, B.C., were guests this week of Mr. and Mrs. Russell Gruer.

Mr. and Mrs. Wilfred McClenaghan and Dick and Mrs. Indiana Ellsworth of Dearborn and Birmingham, Mich., spent the past week with Mrs. Robert McKell, Mrs. J. J. Craig and other relatives in Riverfield and Mr. Robt. McClenaghan of Ormstown.

Mr. Johnnie Orr spent last week at his home in Montreal.

Mrs. Ruth Rorison spent the weekend with Mr. and Mrs. James Chisholm and Mrs. J. J. Craig.

Mr. and Mrs. Robert Esdon of Bell's Corners called on several relatives last week.

**Wedding Anderson-McKell**

The marriage of Miss Margaret Alice McKell, only daughter of Mr. and Mrs. A. Math McKell of Aubrey, Que. to Mr. Foster George Anderson, son of Mr. and Mrs. F. Carl Anderson of Huntingdon, Que., took place on July 8th, 1967 in Howick United Church. Rev. Wm. Holmes officiated. Mrs. Russell Stewart was at the organ. Baskets of summer flowers were used as decoration.

The bride, who was given in marriage by her father, was in a white satin brocade gown with a full length train. Her shoulder length veil of tulle illusion was held in place by a rhinestone tiara. She carried a bouquet of red roses and white pompoms.

Miss Lynn Herbert, friend of the bride as maid of honour and the bridesmaids, Miss Linda Anderson, sister of the groom and Miss Diane Anderson, cousin of the bride, were gowned alike in sheath style French blue crystal charm trimmed with white alençon lace. They carried bouquets of pink carnations and white pompoms.

Mr. Robert Sherry was best man and the ushers were Mr. Wayne McKell, brother of the bride and Mr. Jack Sherry.

Mrs. McKell, mother of the bride wore a two-piece turquoise silk acetate ensemble with ribbon trim and her accessories were white.

Mrs. Anderson, mother of the groom wore a light turquoise silk shantung dress with beige accessories.

During the signing of the register, Mrs. Ronald Reddick sang "The Wedding Prayer."

Following the reception in the Church Hall, Mr. and Mrs. Anderson left for Calgary, Alberta, the bride travelling in an orange linen two piece suit with white accessories and a corsage of white carnations.

Out of town guests were from Hamilton, Ottawa, Montreal, Shawville and Kinnear's Mills.

Mr. and Mrs. Anderson have taken up residence in Hamilton, Ont.

## Council Meeting

**HINCHINBROOKE COUNCIL**

The regular Council Meeting was held Tuesday, August 1st, at 8 p.m. in the Herdman Town Hall, with Mayor Allan Wilson presiding.

D. O. Taylor (Spec. Supt. presented an "Act of Agreement" on the Hoyer-Lussier Watercourse, Range 2 — Moved and seconded the said "Act of Agreement be approved.

Municipal subsidy for the removal of a roadside stonewall along Route 52, was promised to Mr. Ednie owner of Silverburn Farms.

Mr. Hector Miner asked permission to remove a large road side tree opposite his farm on the Gore road, permission granted.

Mr. Ed Robson asked for the cleaning of a portion of the north road ditch on the Boyd-settlement road opposite D. McNaughton farm. Moved and Seconded that D. O. Taylor be appointed Special Supt. to have said ditch cleaned.

Mr. Harry Scott requested the cleaning of a 4th and 5th range Watercourse. Moved and seconded that D. O. Taylor be appointed special Supt. to have said Watercourse cleaned. Moved and seconded the Quebec Roads Dept. be requested to install a larger tile and also to lower same in the culvert opposite H. Scott's farm on Dewittville sideroad.

Mr. Ray Arthur requested a portion of Clearbrook cleaned (commencing on Ray Arthur's farm and going east). Moved and seconded D. O. Taylor be appointed Special Supt. to arrange for cleaning this portion of Clearbrook.

Moved and seconded the Quebec Roads Dept. be again requested to widen and straighten the east end of the River road.

Moved and seconded that Secretary Lyell Graham be authorized to sign in the interests of this Corporation, the necessary documents in connection with the lease of land from Mr. Ed. Dineen.

Moved and seconded a Building Permit be granted to The Huntingdon Agricultural Society Division A.

The following accounts were passed for payment. Mrs. W. Saumier, $15.94; Minister of Revenue, $3.60; Bell Telephone Co., $4.76; Receiver General of Canada, $10.00; Shawinigan Water and Power Company, $109.01; Huntingdon Gleaner Inc., $24.19; D. O. Taylor, $4.60; Freeman Vaillancourt, $5.00; D. L. Tully, $409.50.

## Obituaries

**The Late Joseph Hamelin**

A funeral service was held in l'Eglise des Saints Anges, Lachine, at 9 a.m. on Saturday, July 29th, for Joseph Hamelin, 58, prominent west end lumber dealer, who died on Thursday at his home in St. Anicet.

President and founder of J. Hamelin Lumber and Woodwork Ltd., LaSalle, he was well known in business circles in both Lachine and LaSalle.

He is survived by his wife Thérèse Germain; three sons, Gilbert, Guy and Jean-Pierre, and three daughters, Mrs. Leslie Volgy (Michele), Lorraine and Denise.

Burial was in Lachine cemetery.

**The Late Fred Palmer**

Fred Parlmer, 79, of Huntingdon, Que. died on Wednesday, July 19th in Huntingdon. Mr. Palmer was a frequent visitor to the Chateaugay area.

Survivors are his wife Irene, a son Oscar and a daughter Madeline.

Funeral services were held on Friday at Herdman Catholic Church, and burial was in Sandy Knoll cemetery in Chateaugay, New York.

**The Late Mrs. Floyd Rugar**

Mrs. Lotia Tupper Rugar passed away July 28th., at the Barrie Memorial Hospital in Ormstown after a short illness.

Daughter of Frederick Arthur and Pauline Hunttress Tupper, Mrs. Rugar was born in Dekalb Jct., N.Y., on September 12th., 1895.

United in marriage with Floyd S. Rugar June 25th., 1918, she resided from that time until her death in Ormstown.

Funeral services were held at the Presbyterian Church in Ormstown on July 31st., conducted by the Rev. Roy Gay. Interment was in Ormstown Union Cemetery.

Pallbearers were: Archie Hughes, Romeo Cartier, Ivan Barrington, Allan K. English, Douglas Sproule and Ernest Rennie.

Mrs. Rugar is survived by her husband Floyd, three daughters: Pauline (Mrs. John Stuart) White Plains, N.Y., Helen (Mrs. J. H. Chesney) Edmonton, Alta., and Beverley (Mrs. J. F. White) West Vancouver, B.C., two brothers: Lyle F. Tupper, Ormstown and Stillman A. Tupper, Ogdensburg, N.Y., and five grandchildren: Elaine and Bill Chesney, and Jamie, Julie and Ian White.

Attending the funeral from out-of-town were: Mrs. Merrill Worden, Dekalb Jct., N.Y., Mrs. Alton Bristol and Mr. Leland Bristol, Canton, N.Y., Mrs. Ethyl Pallett, Montreal, Mrs. James Healey, Montreal, Mr. and Mrs. V. Daly, Beaconsfield and Mrs. F. Harrington, Bermuda.

**BARRINGTON - HIRSCH**

The marriage of Ann Christina Mae Hirsch, daughter of Mr. and Mrs. Henry Hirsch of Rockburn, Que., to William John Barrington of Huntingdon, Que., son of Mr. and Mrs. Sydney Barrington of St. Sauveur, Que., took place July 8th., 1967 at 2 P.M. in the Rennie United Church, Rockburn.

Rev. Dale Stover officiated at the double ring ceremony. Miss Marilyn Aubrey of Burke, New York, played the organ. The Church was decorated with baskets of shastas. Guest pews were marked with bows of white satin ribbon.

The bride given in marriage by her father, wore a floor length gown of white peau de soie appliqued with lace roses centered by seed pearls and sequins. An empire waist line was decorated by two matching bows incircled with seed pearls. A matching chapel train fell from the waist line. The bodice featured long sheer nylon pointed sleeves. Her shoulder length veil of tulle illusion and headdress of organza orange blossom was centered by seed pearls and seguins. She carried a cascade bouquet of dark velvet-red happiness roses interwoven with gypsophila and with tulle.

The matron of honor Miss Lavergne Hirsch, sister of the bride wore a yellow sheath floor length gown of Empire waist line. The bodice was accented with white lace and a bow of olive green. Her headdress with a matching crown and veil was centered with seed pearls and sequins. She carried a colonial bouquet of carnations in graduating colours, from yellow, peach, and tangerine, interwoven with gypsophila.

Miss Marla Bushey, cousin of the bride, as bridesmaid, wore an identical yellow floor length gown and matching headdress. Her colonial bouquet was also carnations in graduating colours.

Mr. Melvin Granam, brother-in-law of the bride, acted as best man. Mr. Marvin Hirsch brother of the bride was usher.

Mrs. Hirsch, the bride's mother chose a shift of beige satin with pale blue overcoat and beige accessories. Her corsage was of deep rose sweetheart roses with silver trim.

Mrs. Barrington, mother of the groom, wore a two piece multi-coloured dress of pink and green nylon acetate with beige accessories. Her corsage of lemon yellow sweetheart roses with gold trim.

Following the ceremony, a reception was held in the Huntingdon United Church basement. The head table was centered by a three tier wedding cake encircled by yellow roses, shastas, and gypsophila.

Later Mr. and Mrs. Wm. Barrington left for Niagara Falls. The bride travelling in a blue A-line dress and matching coat with white accessories. Her corsage was a pale pink orchid and stephanotis. Upon their return they will reside in Huntingdon, Quebec.

Out-of-town guests were from Brampton and Prescott, Ont.; Saranac Lake and Burke, N.Y.; and Chateauguay, Que.

## Howick

Miss Barbara Westgate spent a week with Mr. and Mrs. Quentin McCartney and family. During that time they visited Niagara, Brockville and the Thousand Islands.

Mrs. Eric Fallon of Whitby visited Mr. and Mrs. Clifford Gallie and her sister, Mrs. McComb, on her return trip from Gaspé at 93 years of age.

Mr. and Mrs. Norman McComb of Whitby visited Expo and were Sunday guests at the Gallie home, along with Mr. and Mrs. Randolph Benwell and family of St. Hubert, Mr. and Mrs. Lennox Sweetman and daughter Stella of Montreal, Mr. and Mrs. Douglas McComb and Mrs. Goundrey of Dewittville.

An interesting and lively group of ladies enjoyed Miss Frith's afternoon tea at Allan's Corners on Saturday, when Mrs. J. D. Lang was accompanied by Mrs. McComb and her sister Mrs. Fallon of Whitby, Mrs. Erskine and her friend Mrs. Moyak of Pointe Claire. We are told the combined age of the group of 5 was 400 years!

Lunch was served at the Ness sale by the ladies of Howick Curling Club. The president, Beatrice McCaig, was pleased with the way the work had been organized by convener Hazel Robertson and her committee. Women who are busy at home with Expo visitors turned out to make sandwiches and help with the serving — a nice Centennial contribution.

Mr. and Mrs. Merrill Crawfor of Lachine were Sunday guests of the Crawfords. They had returned last week from a holiday in England and Mr. Crawford's seatmate on the plane was the famed long-distance runner Zatopek of Czechlovakia. He proved to be so interesting, they invited him to be a dinner guest in their home. This was a first for him and they in turn were treated to a conducted tour of the Czech pavilion at Expo.

Mrs. A. E. Whiting of Montreal spent Monday at the Crawford home.

## Dundee

Hugh Fraser is visiting his friend Duncan Breverton in Dorion.

Best wishes for a complete recovery go to Mr. D. D. Fraser who fell and broke his hip. He is now in the Barrie Memorial Hospital, Ormstown.


**QUEBEC LIQUOR BOARD**

The undermentioned persons have applied for the following permits:

| | | |
|---|---|---|
| BRISEBOIS, Adelard | R.R. No. 2, Lee's Corner, Godmanchester | Grocery |
| SAUMIER, Aldridge | Godmanchester | Grocery |

Any objection to these applications shall be sent in writing, duly alleged, within fifteen days from this notice, to:

THE REGISTRAR
P.O. Box 1058, Place D'Armes
Montreal, P.Q.



DO IT NOW!

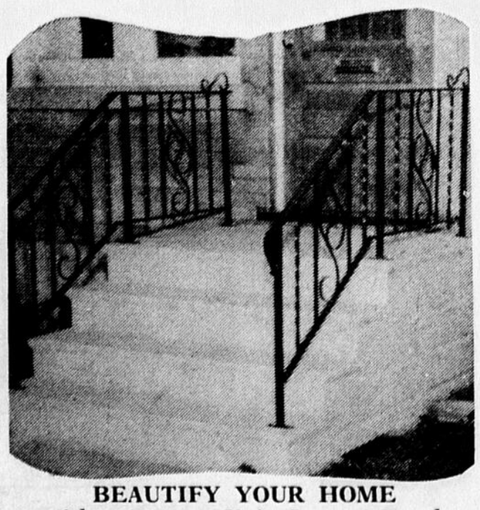

BEAUTIFY YOUR HOME
with a Precast Unit Cement Porch

Other specialties:
Sidewalk blocks
Wrought iron
Cement pipes.

— FREE ESTIMATES —

JEAN LATREILLE
43 Somerville Tel. 264-3245
HUNTINGDON



BACK TO SCHOOL
A + Bargains!
SAVING
for Value-Wise Students!

BRIEF CASE
$3.99

Other School-Bags from $1.98

LOOSE LEAF
REFILLS
400 Sheets 88c

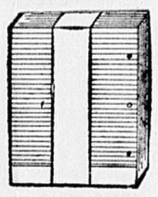

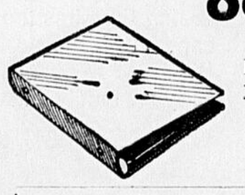

BINDER
3 Ring
88c

BIG SELECTION OF SCHOOL SUPPLIES

BOYS' PANTS
CREASE RESISTANT
SIZES 8-16, GREY, BLACK $2.88
PERMANENT PRESS
SIZES 8-16 $4.95

PLASTIC
LUNCH BOX
WITH THERMOS AND FREE BAGGIES
REG. $4.49 $3.69

THERMOS BOTTLE $1.29

BOYS'
MOD SHIRTS
$1.89 UP

24 COLOURING PENCILS 99c

GIRLS'
BLOUSES
SHORT SLEEVES
5-6X 98c

Grey Pleated
SKIRTS
REG. $6.95 $4.95

GIRLS' EXQUISITE FORM
BRAS
SIZE 30 TO 36AA
99c

FREE GIFT
WHEN YOU EXCHANGE YOUR FAMILY ALLOWANCE CHEQUE AT OUR STORE.

RAINCOATS
FOR BOYS & GIRLS
RUBBERIZED
SIZES 3-6X, 8-16 $2.98

WHITE T-SHIRTS
Size 8 - 16 69c

ORMSTOWN 5c TO 1.00 STORE
F. RATTE
46 LAMBTON ORMSTOWN



Fournier Lumber & Construction Inc.
FOR ALL YOUR REQUIREMENTS IN LUMBER AND BUILDING MATERIALS
CROWN DIAMOND PAINTS
Wall Tiles — Floor Tiles
Electrical Fixtures
24 Lake St. Huntingdon Tel. 264-5151


## BUSINESS & PROFESSIONAL DIRECTORY

### PROFESSIONAL DIRECTORY

Colin J. Campbell
NOTARY
County Building, King Street, Huntingdon
Mr. Campbell attends Tuesday, Friday and Saturday and other days by appointment
Office Open Monday to Saturday inclusive
Assignee of the records of the late Donald M. Rowat.
Tel. Huntingdon: 264-5382
Montreal (collect) 866-4293

Ian Watson
LAWYER
Suite 1020,
1010 St. Catherine St. W., Montreal, Que.
Tel.: 842-4451
46 Salaberry Blvd.,
Wednesday, 8 to 11 p.m.
Chateauguay, P.Q.
Tel.: 692-9831
Res.: Howick, Tel. 825-2208
Office: Howick 825-2033

J. Paul Cossette
Advocate
52 Larocque
Valleyfield
Tel.: 373-7234

THORNE, GUNN, HELLIWELL and CHRISTENSON
Chartered Accountants
incorporating
Middleton Hope & Co.
Chartered Accountants
Offices throughout Canada
Nassau and Freeport in the Bahamas, Bridgetown, Barbados.
R. J. P. Dawson, C.A.
C. A. Poissant, C.A.
J. D. Hogg, C.A.
A. C. Shackell, C.A.
H. J. Garbacz, C.A.
P. Gauvreau, C.A.
J. F. Lewis, C.A.
D. P. Aitkens C.A.
D. M. Long, C.A.
W. G. Hogg, C.A.
A. Galarneau, C.A.
E. C. Ward, C.A.
Consultant: S. R. Sabler, C.A.
Suite 2604
Stock Exchange Tower,
800 Place Victoria, Montreal.
878-3011

CHARTERED ACCOUNTANT
MORTIMER ROSS
236 Elm St.
St. Lambert, Quebec.
Tel.: 671-6114
Office: 46 Lambton Howick, Que. Tel. 825-2268
Res.: 505 Des Bouleaux St. Bruno, Que. Tel. 653-2907

J. S. Gaw, B.V. Sc.
VETERINARY SURGEON
19 Henderson St.
Tel. 264-5381
Huntingdon, Que.

Drs. Belisle & Cloutier
V. S.
VETERINARY SURGEONS
Tel. 829-2852 - Ormstown, Que

Gabriel Poupart
NOTARY
St. Chrysostome, Que.
Tel. 826-4933

Claude Pilon
NOTARY
62 Chateauguay St.
Tel. Office and Home
264-5234 Huntingdon
assignee of the records of Mtre Lucien Baillargeon, N.P. and Roger Fortier, N.P.
Office Hours
9 a.m. to 5 p.m. Daily
Evenings by appointment

Fortune Drug Store
Reg'd.
JACQUES L'ECUYER, Prop.
Rexall Drugs
264-2929 Huntingdon

Dr. Gilles Pavette
OPTOMETRIST
Eyes Examined
Glasses Fitted
Contact Lenses
Hearing Glasses
Every Wednesday
2 p.m. to 9 p.m.
at Aubin Sundries
121 Chateauguay St.
Tel: 264-2959 — Huntingdon
Montreal Address:
6519 St. Hubert CR. 7-5241

### BUSINESS DIRECTORY

Keddy & Somerville Inc
Insurance Brokers —
Courtier d'assurances
Town Hall — Hôtel de Ville
Hemmingford Tel. 247-2707

Fred E. Orr
BARRINGTON, QUE
Chartered Insurance Broker
Fire, Automobile and all lines of Insurance
Tel. 247-2673 Hemmingford