

# ADVERTISERS AND SUBSCRIBERS

## BUSINESS CLASSIFIED DIRECTORY.

### ACCOUNT BOOK MANUFACTURERS.

Beauchemin & Valois, 237 St Paul  
**CHAPELEAU Z., & LABELLE**, 174 Notre Dame  
**DAWSON BROTHERS**, 159 St James. *See Adv p 385*  
 Horne George, & Son, 71 St François Xavier  
**LOVELL PRINTING AND PUBLISHING CO.**, 23 and 25 St Nicholas. *See Adv p 673*  
**MILLAR WILLIAM**, 94 St François Xavier  
**MILLER ROBERT**, 397 Notre Dame. *See Adv p 573*  
**MONTREAL HERALD PRINTING AND PUBLISHING CO.**, 155 St James. *See Adv p 579*  
**MORTON, PHILLIPS & BULMER**, 375 Notre Dame  
 Parslow John, 47 St François Xavier  
 Rolland J. B., & Fils, 12 St Vincent  
**SUTHERLAND JAMES**, 256 St James

### ACCOUNTANTS.

Barry D., 12 St James  
 Battersby Douglas, 138 St James  
 Coghlan & Baker, 5 Merchants exchange, 11 St Sacrament  
 Court & Macintosh, 6 Western chambers, 22 St John  
**CRAIG & MOFFAT**, North British chambers, 11 Hospital  
 Darling Thomas, 182 St James  
 Doran William, 191 St James  
 Doutre & Ferguson, 59 St François Xavier  
**FAIR JOHN**, 181 St James  
**FULTON JOHN**, 43 St François Xavier  
 Irvine John, Barron block, 49 St John  
**JACQUES A., & CO.**, 30 St Gabriel  
 Johnson Thomas R., 60 St James  
 Livingstone John, 344 Notre Dame  
 McDonald John, 230 St James  
**McFARLANE DUNCAN**, 236 McGill  
 Perkins Lajoie & Beausoleil, 60 St James  
**EVANS & RIDDELL**, Western chambers, 22 St John  
 Perse Thomas M. G., 34 City Councillors  
 Pillsoll Arthur H., 10 Western chambers, 22 St John  
 Potter Nicholas, 102 St François Xavier  
 Stewart, Dupuy & Co., Merchants exchange, 11 St Sacrament  
 Taylor & Duff, 353 Notre Dame  
 Tibbs Perceval, 53 St François Xavier  
 Turner William, 5 Union buildings, 43 St François Xavier  
 Whyte John, 102 St François Xavier

### ADVOCATES.

Abbott, Tait, Wotherspoon & Abbott, 11 Hospital  
 Archambault F. X., 16 St Vincent  
 Archibald & McCormick, 162 St James  
 Armstrong Louis, 11 St James  
 Augé Olivier M., 4 St Joseph

Austin Henry W., 15 Place d'Armes  
 Bagg R. Stanley C., 162 St James  
 Barnard Edmund, 126 St James  
 Barry D., 12 St James  
 Bates J. & W. A., 40 St James  
 Belle J. A. Achille, 11 St Elizabeth  
 Benjamin L. N., 162 St James  
 Bertrand Théophile, 16 St Vincent  
 Bethune & Bethune, Merchants exchange, 11 St Sacrament  
 Bleakley John, Court house, 177 Notre Dame  
 Bonin & Archambault, 25 St Gabriel  
 Bourgouin & Lacoste, 29 St Vincent  
 Brunet Alexis, 38 St James  
 Butler Thomas P., 34 St James  
 Carter & Keller, 40 St John  
**CAYLEY M.**, 12 St James  
 Cherrier Côme Sèraphin, Q.C., 15 St Vincent  
 Choquet Ambroise, 42 St Sulpice  
 Corbeil & Corbeil, 51 St Vincent  
 Cramp George B., India chambers, 13 Hospital  
 Cross, Lunn & Davidson, 10 Merchants Exchange court, off 10 Hospital  
 Cruickshank William G., 60 St James  
 Dalbec Alfred, 223 Notre Dame  
 D'Amour Jean G., 23 St Vincent  
 Davidson & Cushing, 217 St James  
 Day & Day, 192 Notre Dame  
 DeBeaumont Alfred, Court house, 177 Notre Dame  
 DeBellefeuille & Turgeon, 16 St James  
 DeLorimier T. & C. C., 6 St James  
 Denis Urgele A., 21 St Vincent  
 DeSalaberry Charles L., 60 St James  
 Desève Alexandre, sen., 193 St Henry, Town of St Henry  
 Desjardins Alp., M.P., 222 Notre Dame  
 Desjardins Arthur, 2 Dominion Law chambers, 53 St James  
 Desnoyers Mathias C., 15 Place d'Armes  
 DesRivières R., 15 St Vincent  
 Desrosiers Ernest, 38 St James  
 Devlin & Devlin, 118 St James  
 Doherty & Doherty, 50 St James  
 Dorion, Curran & Coyle, 10 St James  
 Doutre, Doutre, Robidoux, Hutchinson & Walker, 82 St François Xavier  
 Doutre J. Bte., 111 Notre Dame  
 Driscoll Netteville, 199 St James  
 Duhamel & Rainville, 30 St Vincent  
 Dunlop & Lyman, 12 Exchange court, 10 Hospital  
 Durand N., 24 St Gabriel  
 Durand Pierre M., 15 St Vincent  
 Fautoux P. A., 10 St Lambert  
**FORAN THOMAS P.**, 212 Notre Dame  
 Forget Amédée E., 30 St Vincent  
 Geoffrion, Rinfret & Archambault, 60 St James  
 Gilman & Holton, 199 St James  
 Girouard Désiré, cor Notre Dame and St Sulpice  
 Globensky Arthur P., 192 Notre Dame  
 Grenier A. Wolfred, 44 St Vincent

Griffin Frederick, Q.C., 61 St Gabriel  
 Hatton John Cassie, 353 Notre Dame  
 Houle Alphonse, 85 St François Xavier  
 Huot Lucien, 44 St Vincent  
 Jetté, Béique & Choquette, 42 St Vincent  
 Joseph & Burroughs, 102 St François Xavier  
 Judah, Wurtele & Branchaud, 3 Place  
 d'Armes hill  
 Kerr & Carter, 81 St François Xavier  
 Kirby James, 141 St François Xavier  
 Labelle Chas., 33 St Vincent  
 Lacoete & Drummond, 486 Craig  
 Lafamme, Huntington, Monk & Lafamme,  
 42 St James  
 Laframboise hon. Maurice, 75 St James  
**LAFRAMBOISE LOUIS, 75 St James. See**  
*Adv opp Le National, p 525*  
 Lambe William B., 10 Hospital  
 Lanctot Philéas, 57 St Gabriel  
 Lareau & Lebeuf, 25 St Gabriel  
 Larivière & Messier, 36 St Vincent  
 Lefebvre S. E., 153 St André  
 Longpré & Dugas, 38 St James  
 Loranger, Loranger & Pelletier, 44 St Vincent  
 Lussier Paul, Hochelaga  
 Macmaster & Hall, 181 St James  
 Macrae George, 42 St James  
 McCord David E., 353 Notre Dame  
 McMahon & McMahon, 34 St Vincent  
 Maillet Louis Ludger, 6 St James  
 Mathieu Adolphe, 216 Notre Dame  
 Monaghan John, 251 St James  
 Monk John, 34 St James  
 Moresau Pierre, 25 St Gabriel  
 Morris John L., 353 Notre Dame  
 Mousseau, Chapleau & Archambault, 29 St  
 Gabriel  
 Ouimet Adolphe, 29 St Gabriel  
 Ouimet Charles, 7 St Vincent  
**OUIMET HON. GEDEON, resides at Quebec**  
**OUIMET & OUIMET, 11 St Lambert**  
 Pagnuelo & Major, 12 St James  
 Pautz Joseph N., 152 1/2 St André  
 Perrault Chs. O., LL.D., 13 Place d'Armes  
 Piché Louis, 170 1/2 Notre Dame  
 Piché Urgèle, 410 St Denis  
 Popham John, 93 St François Xavier  
 Poutré F. E., 7 St Vincent  
 Prévost & Nantal, 65 St Sulpice  
 Prévost & Prefontaine, 10 St James  
 Quinn Francis A., 53 St James  
 Ramsay Robert A., 67 St François Xavier  
 René-Cotret Louis D., Court house, 177 Notre  
 Dame  
 Ritchie & Borlase, 151 St James  
 Rivard Sévère, 51 St Vincent  
 Robertson A. & W., 54 St James  
 Rochon Charles A., 212 Notre Dame  
 Roy & Boutillier, 10 St James  
 Roy Euclide, 68 Jacques Cartier sq  
 Roy Rouer, Q.C., 186 St Paul  
 Santoro C. A., 27 St Vincent  
 Sarasin F. L., 16 St Vincent  
 Snowdon Horace L., 67 St François Xavier  
 St Pierre Henri C., 6 St James  
 Stephens George W., Merchants Exchange  
 court, 10 Hospital  
 Terrill Fred. W., 194 St James  
 Thibault Charles, 170 1/2 Notre Dame  
 Trenholme & Maclaren, 6 India chambers, 13  
 Hospital  
 Trudel, Taillon & Vanasse, 182 Notre Dame  
 Vandal Philippe, 33 St Vincent

VILBON C. A., 12 St James  
 Wood Franc O., 146 St James

**ADVOCATES LIBRARY.**

Delisle A., librarian, Court house, 177 Notre  
 Dame

**AERATED WATERS.**

Rawlings E., 40 St John

**AGENCIES.**

Adams C. K., manufacturers, 58 Cathcart  
 Akin & Armstrong, North American Packing  
 Co., Commissioners cor St Peter  
 Alexander Charles, & Sons, Keiller's Marma-  
 lade, 389 Notre Dame  
 Allan Hugh & Andrew, Montreal Ocean  
 Steamship Co., cor Youville and Com-  
 mon  
 Allworth Walter, D. Appleton & Co., 1 Bleury  
 Anderson, McKenzie & Co., the coal of the  
 Vale Coal, Iron and Manufacturing Co.  
 of Pictou, N.S., 309 Commissioners  
**ANNETT & O'CONNOR, manufacturers, 380**  
**St Paul**  
 Ansell D. A., White Star Line of Steamers,  
 32 St Sulpice  
 Ascher & Co., manufacturers, 481 St Paul  
 Bain & McDowell, manufacturers, &c., 716  
 Craig  
 Battersby Douglas, Ocean passage, 138 St  
 James  
 Beaulnes F. O. Despatif's, Wonderful Bitters,  
 492 St Catherine  
 Becherer Carl, manufacturers, 4 Hospital  
 Béique J. B. A., & Co., Canadian, American  
 and European manufacturers, 235 Notre  
 Dame  
 Belle Charles E., Crown lands, 50 St James  
 Bellhouse, Macpherson & Co., ironmasters,  
 49 St François Xavier  
**BIRKS & WILSON, Clark's Elephant Spool**  
**Cotton, 1 St Helen**  
 Bissett James, Hudson's Bay Co., cor St Peter  
 and Common  
 Bockus capt. J. N., railroad and steamboat,  
 143 St James  
**BOSSANGE & GARDINER, Chaney, 30 Hos-**  
**pital**  
 Boxer F. W., Quebec tobacco factory, 45 St  
 Sacrament  
 Boyce J. R., Banner sewing machine, 343  
 Notre Dame  
 Brisette Milton H., patent medicines, 422 St  
 Paul  
 Bruce G. C., Canada Sewing Machine Co., 1  
 Place d'Armes hill  
**BRUSH GEORGE, Waters' patent governor,**  
**for Province of Quebec, Eagle foundry,**  
**34 King. See Adv p 332**  
 Burke Walter, manager New York Life Insur-  
 ance Co., 186 St James  
 Burns Andrew, local freight, G.T.R., Cha-  
 boillez sq  
 Burns John, Bramball, Deane & Co.'s cele-  
 brated French cooking ranges, 675 Craig  
 Buss J. B., S. S. Barnes & Co., 138 St James  
 Cadot Auguste, contractors, 25 St Gabriel  
 Caldwell John, woollen manufacturers, 722  
 Craig  
**CAMPBELL L. J., & CO., The Hide and Lea-**  
**ther Machine Co., 594 St Joseph**

- CAMPION M. B., Toronto Brewing and Malting Co., Toronto, 147, St James
- Canada Manufacturers' Agency, 13 St Thérèse
- Carbray & Routh, lumber, 299 Commissioners
- Caron J. Louis, firewood, coal and lumber, 71 College
- CARTWRIGHT J. B., & CO., Quitton St George & Co.'s wines and brandies; R. Jeffery & Co.'s cocoa and chocolate; Grimby Fruit and Vegetable Canning Co., &c., &c., 416 St Paul
- Chaffee A. B., general railway, 202 St James
- CHANTELOUP E., Bunnett & Co., London Eng., 587 Craig. *See Adv p 351*
- CHAPLEAU GODFROI, Moody's punching machine, 320 St Lawrence. *See Adv p 8*
- CHAPMAN HENRY, Lloyd's and Glasgow Board of Underwriters, Western chambers, 22 St John
- Chapman, Reay & Co., hydraulic cements, 10 William
- Chipman F. S., Laferrière & Co., Metropolitan Life Insurance Co. of New York for the province of Quebec, 12 Place d'Armes
- CHIPMAN JAMES B. M., manager Briton Medical and General Life Association, and Briton Life Association (limited), 12 Place d'Armes. *See Adv p 357*
- Chisholm C. R., & Bros., railway and general news, 162 St James
- Coghlin B. J., Wilson, Hawksworth, Ellison & Co., M. Hunter & Son and John Round & Son, Sheffield; Joseph Payton & Co., Birmingham, and Henry Fearncombe & Co., Wolverhampton, 26 St Sulpice
- COLE FRED., Commercial Union Assurance Co., 43 St François Xavier. *See Adv facing Commercial Union Assurance Co., p 365*
- COLLINS & CO., manufacturers, 400 St Paul
- COWAN JOHN, Brockville Chemical and superphosphate works, Western chambers, 22 St John
- Cox & Green, Inman Line of Royal Mail Steamships, 13 Hospital
- CRATHERN & CAVERHILL, Victoria Rope walk, and Vieille Montagne Zinc Co., 135 St Peter
- CRAWFORD J. D., & CO., Coldbrook Rolling Mills Co., Pictou Coal and Iron Co., 12 Hospital. *See Adv p 375*
- Croil James, Presbyterian church in Canada, and the Scottish Provident institution, 110 St James
- CUMMING HARRY, Frank Leslie's paper patterns, 49 Bleury
- Cunningham Charles H., manufacturers, 4 Union buildings, 43 St François Xavier
- Currie W. & F. P., & Co., Quebec cement, 100 Grey Nun
- Daley John Joseph, Government immigration, Tanneries junction
- DALGLISH ROBERT, Renault & Co., Cognac; McKenzie & Co., Xeres; McKenzie, Driscoll & Co., Oporto; De St Marceaux, Reims; P. Dumont & Co., Bordeaux; Thom & Cameron, Glasgow, &c., &c., 23 St John
- Davis Nelson, Northern Transportation Co., 9 Common
- Dawson Wm. V., Cowan & Co., paper maker, Edinburgh, 161 St James
- Deguire Felix L., sewing machines, pianos and harmoniums, 575 St Catherine
- DeLAET A., Niagara District Mutual Fire Insurance Co., and Hastings Mutual Fire Insurance Co., 4 and 5 Barron block, 162 St James
- DeLottinville E., St Hyacinthe Boot and Shoe Co., 257 St Paul
- Denholm George, Guardian Fire and Life Insurance Co., Merchants exchange, 11 St Sacramento
- DEVINS & BOLTON, genuine Vichy mineral water and Salts, and French patent medicines, Apothecaries hall, 195 Notre Dame next the Court house. *See Adv outside back cover*
- DICKSON, WADE & CO., Beaver and Toronto Mutual Fire Insurance Co., and Victoria Mutual Fire Insurance Co., Barron block, 162 St James. *See Adv facing inside back cover*
- Dobell Henry, & Co., Albion and Sydney coal mines, 19 St Sacramento
- DROLET M. J. E., insurance, 108 Drolet
- Drummond, Cassels & Co., financial, and railway supplies, 43 St François Xavier
- Dupont J. A., Quebec and Gulf Ports Steamship Co., 303 Commissioners
- Durie William, Montreal and Ottawa Forwarding Co., Common opp Queen
- Evans Edwyn, insurance, 710 Sherbrooke
- Evans Samuel R., Nashua Lock Co., and Underhill Edge Tool Co., 514 St Paul
- Evans & Son, Birmingham and Sheffield manufacturers, 14 St John
- Evans Thomas A., Provincial Insurance Co., office 160 St Peter, drawer 260 post office
- Fabre & Gravel, French patent medicines, 219 Notre Dame
- Falardeau Chas. B., 13 St Thérèse
- Fisher Chs. A. L., sewing machines, 564 Craig
- Forbes & Mudg., Queen Insurance Co. of Liverpool and London, 191 St James
- FORD GEORGE W., Scottish Provincial Assurance Co., 223 St James. *See Adv facing inside back cover*
- Foulds Jas. L., Kerr's sewing cotton, Millward's needles, and D. F. Taylor & Co's pins, 30 and 32 Lemoine
- Fraser John, D. McLunes & Co., 210 St James
- Gale R. W., Equitable Life Insurance Co., 198 St James
- GARDNER & HOOD, Cassel, Petter & Galpin, &c., &c., London, Eng., 210 St James
- Gault M. H., Mutual Life Insurance Co., 164 St James
- Giberton A., Dufour & Co.'s Old Anchor Brand bolting cloth, 423 St Paul
- GILLESPIE, MOFFAT & CO., Phoenix Fire Assurance Co. of London, and British and Foreign Marine Insurance Co. (limited) of Liverpool, 310 St Paul. *See Adv Phoenix Fire Assurance Co., p 615*
- GLASSFORD GREGORY, manufacturers, 2 Hospital
- GOFF E. H., Canada Agricultural Insurance Co., 186 St James
- Goode John B., hardware, 470 St Paul
- Gray John, Arthur & Co., Glasgow, 210 St James
- Griffin Charles, manufacturers, 5 St Sacramento

- Hampson Robert, Insurance Co. of North America, Philadelphia (Marine), and Phoenix Fire and Inland Marine Insurance Co. of Brooklyn, 18 Corn exchange, 41 St Sacrament.
- Harrington N. F., Union Mutual Life Insurance Co., 102 St François Xavier
- Hart Bros., & Co., Guion Line of Mail Steamships, Western chambers, 22 St John
- Harte J. A., St Genevieve mineral water, Glasgow Drug hall, 400 Notre Dame
- HARTT GEORGE F., Delaware and Hudson Canal Co.'s celebrated Lackawanna coal, 24 Victoria sq. *See Adv foot lines of Alphabetical Directory*
- HARVEY GEORGE, Madame Demorest's Paris and New York Reliable Paper Patterns, 341 Notre Dame
- Hayes Andrew, manufacturers, 377 St Paul
- Hecker J., Smith's Canadian cigars, 10 Phillips sq
- Henshaw F. W., black diamond coal, 6 Hospital
- HEUSER E., Henry Boker, Germany, 22 Lemoine
- Heyneman & Harris, Virginia Tobacco works of Hamilton, Ont., 524 St Paul
- Hoerner D. T., & Bros., general freight, 75 Common
- Howland, Spratt & Co., Anchor Marine Insurance Co., and Oriental Mutual Insurance Co., 42 St Sacrament
- Hudson A., & Co., manufacturers, Merchants' Exchange, 11 St Sacrament
- Hutton James, & Co., Birmingham and Sheffield hardware, 17 St Helen
- Ibbotson Benj., immigration, 109 St Antoine
- Ireland H. W., & Co., Dominion Line of Propellers, 100 Common
- Irish D. T., Cheney, Fiske & Co., National Express Co., Canadian Express Co., United States and Canada Express Co., and European Express Co., 84 St François Xavier
- JACKSON, BINKS & CO., manufacturers, 9 Lemoine
- Janes D. P., Whitehall Transportation Co., 454 Guy
- JAQUES G. E., & CO., Merchants Lake and River Line of Steamers, 108 Common
- Johnston & Mackay, general insurance, 163 St James
- Jones & Burland, railway supplies, India chambers, 13 Hospital
- Kerr R., & Co., agricultural implements, carriages, machinery for wood and iron, &c., 63 St Joseph
- Kilby Ralph H., hardware manufacturers, 348 St Paul
- Knowles W. M., & Co., Isaac Jenks & Son, Wolverhampton; India Rubber and Gutta Percha Telegraph Works Co., (limited) London; East London Saltpetre Works, London; R. Turner & Co., Redditch; Netherlands American Steamship Co., &c., 301 Commissioners
- LAMERE J. B., Richelieu and Ontario Navigation Co., 228 St Paul and 187 Commissioners. *See Adv p 6*
- Latimer Robert, sen., Canada Agricultural Implement works, Brockville, Ont., resides at Lansdowne, Ont.
- Latimer Robert, jun., G. M. Cossit & Bro., 92 Foundling
- Lawrence W. V., Jos. Burnett & Co., and Hall & Ruckel, 377 St Paul
- Lefort E., Schlumpf Frères, Epernay Champagne, Fouisse-Pouilley, White Wines, &c
- Leslie A. C., & Co., hardware manufacturers, 445 St Paul
- LIDDELL GEORGE W., United States Life Insurance Co. of New York, 96 St François Xavier
- Lonsdale R. J., Mutual Life Association of Canada, 163 St James
- Lusher Edward, Cadbury Brothers' chocolate and cocoas, 4 Hospital
- LYDON JAMES, manufacturers, 424 Notre Dame
- LYSTER, BENNET & CO., McNiven & Cameron's renowned pens, 455 St Paul
- MACAULAY WM., Western Express line of Lake propellers, Canada Southern Railway, Windsor and Lake Superior Line of Steamers, and Port Dover and Lake Huron Railway, 93 Common. *See Adv p 539*
- Macdonald J. B., manufacturers, 33 St Nicholas
- Macdonald William, M.D., Eagle Life Insurance Co., of England, Exchange Bank building, 102 St François Xavier
- Macdougall & Davidson, North British and Mercantile Insurance Co., and Scottish American Investment Co. (Limited), 72 St François Xavier
- Macfarlane James, manufacturers, and Burnham & Morrill, Portland, Maine, 421 St Paul
- Mackenzie Richard, railway supplies, 57 St Sulpice
- McCUAIG JOHN F., Bay of Quinte Line, and Northern Transit Co., of Ogdensburg, 81 Common
- McGale Bernard E., John Oigny, 301 St Joseph
- McKay Henry, & Co., Lancashire Fire and Life Insurance Co., Merchants exchange, 11 St Sacrament
- MCKEAN ANTHONY & CO., manufacturers, 14 St Helen
- McKILLOP JOHN, & CO., commercial agency, 10 St Sacrament
- Martin Charles, Nuremburg ultra-marine works, 43 St Peter
- Martin John, Underground Gas Machine Co., 27 St Antoine
- Middlemiss J. R., & Co., financial, &c., 57 St François Xavier
- MILLER ROBERT, Lovell's Series of School Books, 397 Notre Dame. *See Adv p 573*
- Mitchell & Co., Mitchell Line Steamship Co., Common cor Peter
- Morgan James V., Silicated Carbon Filter Co., and Patent Plumbago Crucible Co., 75 St James
- MORIN & CO., The Honorable the Minister of Public Works of Canada and the Prescott distillery, 25 Norman
- Morrice D., & Co., Canadian manufacturers, 10 St Helen
- Moss George W., manufacturers, 136 McGill
- Mudge E. W., importers and manufacturers, 10 St Nicholas

- MURPHY JOHN, patent American wood carpeting and parquet flooring, 766 Craig
- MURPHY P. A., & CO., Quebec Rubber Co., 19 St Helen
- New York and Boston Pianoforte Co., Hallet, Davis & Co., J. & C. Fischer, C. & D. Pease & Co., pianos, and Geo. Woods & Co., parlor and vestry organs, 432 Notre Dame
- O'Brien William, ticket G.T.R., 143 St James
- Orr W. H., Aetna Life Insur. Co., 126 St James
- Patton Richard, the Springfield Gas Machine, 745 Craig
- Pell A. J., sewing machines, 345 Notre Dame
- PERRAULT C. O., LL.D., Stadacona Insurance Co., 13 Place d'Armes. *See Adv p 673*
- Phippin Geo., freight, Vermont Central Line, 136 St James
- Picard Francis, ticket, Vermont Central Line, 136 St James
- Picotte Pierre, insurance, Coteau St Louis
- Poliwka Emil, Backus' Patent glass oilers, 428 Upper St Dominique
- Popham John, marine insurance, 93 St François Xavier
- PORTEOUS & CO., hardware manufacturers, 41 St François Xavier
- Pownall Robert, Canada Life Assurance Co., 182 St James
- Ramsay A., & Son, A Foucault, Frison & Co., glass manufacturers, &c., 10 Inspector
- RAMSAY W. M., manager Standard Life Assurance Co., 151 St James. *See Adv p 5*
- RAWLINGS EDWARD, manager and secretary Canada Guarantee Co., and Accident Assurance Co. of Canada, 103 St François Xavier. *See Adv page inside front cover*
- Reaves George, National Tube Works Co., Boston, Mass., and McKeesport, Pa., 21 DeBresoles
- Riatoul Brothers, Imperial Fire Insurance Co. of London, Eng., Exchange Bank building, 102 St François Xavier
- Ritchie Allan, manufacturers, 142 St Paul
- Robinson G. W., Intercolonial Railway freight and passenger office, 177 St James
- Rolland J. B., & Fils, Ant. Van Genechten, paper and card manufacturer, 12 and 14 St Vincent
- Ross P. S., & Bros., manufacturers, 8 Grey Nun
- ROUTH & TATLEY, Royal Fire and Life Insurance Co., cor St François Xavier and Hospital. *See Adv p 25*
- RUSSEL BROS., manufacturers, 467 St Paul
- RYAN C., Carpenter's celebrated double oven range in Canada, 38 Victoria sq. *See Adv p 854*
- Samuel Thomas, Tolley & Sons, and importers and manufacturers, 12 Lemoine
- Saunders H. & A., Sewell's watches, 60 St James
- SAVAGE, LYMAN & CO., celebrated Nardin watches and chronometers, 226 and 228 St James.
- SCHWOB BROS., International Hotel Co. of N. Y., Crystal block, 293 Notre Dame; Chaux-de-fonds, 22 Rue Léopold; Robert and Schaffhausen, Switzerland
- Scott Henry C., Quebec Fire Assurance Co., 14 St Sacrament
- SEEBOLD G., pianoforte manufacturers, 295 Notre Dame
- SEYMOUR & CO., Delaware, Lackawanna and Western R.R. Co., Anthracite coal, 254 St James
- Shackell Henry, Manchester Locomotive works, 175 St James
- Shaw David, Temperley Line of London Steamers and Montreal and Acadian S.S. Co., 305 Commissioners
- Sidey John G., for Canada, for Duc de Montebello champagne, and Aitken's Falkirk ales, 301 Commissioners
- Simms Robert, & Co., Guardian Fire and Life Assurance Co., and Maritime Insurance Co. (limited), Liverpool, 4 Merchants exchange, 11 St Sacrament
- Simpson & Bethune, general fire, life and marine insurance, 379 Notre Dame
- SINCLAIR, JACK & CO., cor St Peter and Lemoine
- SMITH G. F. C., Liverpool and London and Globe, 16 Place d'Armes. *See Adv outside front cover*
- Solomon C. H., & Co., manufacturers, 36 Lemoine
- STARNE & ROLLASON, English and American manufacturers, 83 St James
- Stephens Romeo H., London Assurance Corporation, 56 St François Xavier
- Stephenson James, the Canada Cotton Manufacturing Co., Cornwall, Ontario, and Dicksons, Ferguson & Co., linen manufacturers, Belfast, 182 St James
- Stevenson P. S., general freight, G.T.R., 23 Jacques Cartier sq
- STEWART W. J., & CO., manufacturers, 419 Notre Dame
- Tapson W. H. & Co., advertising 262 St James
- Taylor Brothers, Northern Assurance Co., and Scottish Imperial Assurance Co., Union buildings, 45 St François Xavier
- TAYLOR JOHN, & BRO., locomotives, steel and iron rails, machinery, hardware, gas pipes, &c., 16 St John
- TEES W., jun., manufacturers, 514 Craig
- Thompson B. & S. H., Birmingham and Sheffield hardware, 1 and 3 Le Royer
- THOMPSON JAMES W., & CO., publishers, 568 Craig
- Thompson, Murray & Co., Canada Shipping Co., 1 Custom House sq
- Tomkins M. H., importing, 1 St Sacrament
- TORRANCE DAVID, & CO., Dominion Line of Steamships, Merchants Exchange court, 6 Hospital. *See Adv p 399*
- Torrance W. F., Whitehall Transportation Co., 17 Common
- Trester Meyer, J. T. Naegel's celebrated vinegar, 364 St Paul
- TROTTER WALLACE C., & CO., manufacturers, 752 Craig
- Turnbull, Gausby & Co., hardware, 29 St Peter
- VANNECK & GREEN, general financial, Western chambers, 22 St John
- WADE C. H., Canada Farmers' Mutual Fire Insurance Co., 162 St James. *See Adv page facing inside back cover*
- WALKER JAMES, & CO., artificial wood ornaments, 165 St James

Waddell S., & Co., hardware, and for Frank Pearce & Co., Liverpool, England, 413 St Paul  
**WATERS DAVID**, State Line Steamship Co. and North German Lloyd Steamship Co., 126 St James  
 Whitehead & Ross, David Allan's distillery, Guelph, Ont., 127 St Peter  
**WHITESIDE H., & CO.**, Montpelier Manufacturing Co., 66 College and 1377 St Catherine  
 Whitlark W. W., Howe Machine Co., 465 Notre Dame  
 Whitley Fred., manufacturers, 9 Lemoine  
 Wingate Chemical Co., [limited], Wingate's English remedies, 29 St Bonaventure  
 Wood John, & Son, United States Watch Co., 325 Notre Dame  
**WOOD & EVANS**, general insurance, 91 St François Xavier. *See Adv p 15*  
 Wood T. F., & Co., newspaper advertising, 1 Barron block, 162 St James  
 Wulff & Co., manufacturers, 370 St Paul  
**YOUNG J. B.**, Permeatic gas machines, 34 Bleury  
 Yuille W. & D., manufacturers, 18 De Bresoles

**AGRICULTURAL IMPLEMENTS.**

**ALARIE J. BTE.**, 71 Duke. *See Adv p 858*  
**ANNETT & O'CONNOR**, 380 St Paul  
**BELIVEAU L. J., & CO.**, 297 St Paul. *See Adv p 844*  
**BOYLE CHARLES**, 169 McGill  
 Cossitt G. M., & Bro., R. Latimer, agent, 92 Foundling cor Norman  
**DEDERICK P. K., & CO.**, 90 College  
**EVANS WILLIAM**, cor McGill and Foundling  
 Kerr R., & Co., 63 St Joseph  
**LARMONTH & SONS**, 32 College  
 Ledoux F., 181 Murray

**ALE, PORTER, &c.**

**ALLO GEO. H.**, 156 Fortification lane  
 Dawes & Co., 215 St James  
 Dow William, & Co., 212 St Joseph  
**ERERS T. A.**, 409 St Lawrence  
 Howard T. J., 173 St Peter  
 McLeod, McNaughton & Léveillé, 20 Jacques Cartier  
**MOLSON JOHN H. R. & BROTHERS**, 286 St Mary  
 Reinhardt G., & Sons, 333 German above Ontario  
 Taylor Robert, 338 St Lawrence  
 Virtue James, 39 St Vincent  
 Williams Miles, 97 College

**ARCHITECTS AND SURVEYORS.**

Baudry J. A. U., 3 Place d'Armes hill  
 Berryman Edgar, 7 Place d'Armes  
 Boxer Fred. N., 45 St Sacrament  
 Browne George, 194 St James  
 Browne John James, 27 St Bonaventure  
 Doran Wm. E., 191 St James  
**DUNLOP A. F.**, 217 St James  
 Esinbart John, 3 Place d'Armes hill  
 Fowler Alex. G., 167 St Peter  
**HODSON W. H.**, 59 St Bonaventure  
**HOPKINS & WILY**, 235 St James  
**HUTCHISON & STEELE**, 181 St James  
 Lacombe Vincent, 205 Amherst

Larue Narcisse, & Co., 50 St Urbain  
 Laurent M., 3 Place d'Armes hill  
 Mailloux Ovide, 1604 St Antoine  
 Malhiot Frs. X., & Co., 234 St James  
 Mann David Geo. R., 539 Craig  
**MANN ERIC**, 210 St James  
 Massy Auguste, 3 Place d'Armes hill  
 Mercier Joseph, jun., 33 Fortification lane  
 Munro Hector, 60 St James  
 Nelson James, 229 St James  
**OSTELL JOHN**, 200 St Patrick. *See Adv p 601*  
 Perrault Henri M., 99 St François Xavier  
 Poitras J. R., 15 St Lambert  
 Raza Alphonse, 3 Place d'Armes hill  
 Rielle Joseph, 146 St James  
 Roy & Resther, 53 St James  
 Smith Joseph, 194 St James  
 Taft Andrew B., 529 Lagachetière  
 Tison J. Bte., 423 Lagachetière

**ARTIFICIAL LIMBS.**

**GROSS FERDINAND**, 690 Craig. *See Adv p 861*  
 Latham Richard S., cor Craig and Bleury

**ARTISTS.**

Boisseau A., 111 Notre Dame  
 Bourassa Napoléon, 90 St Denis  
 Inglis James, 51 Bleury  
 Notman William, 17 Bleury  
**PARKS J. G.**, 195½ St James

**ASSIGNEES, OFFICIAL.**

**CRAIG & MOFFAT**, North British chambers, 11 Hospital  
 Darling Thomas, 182 St James  
 Doran William, 191 St James  
 Doutre & Ferguson, 59 St François Xavier  
**EVANS EDWARD**, Western chambers, 22 St John  
**FAIR JOHN**, 181 St James  
**FULTON JOHN**, 43 St François Xavier  
 Lecours Olivier G., 16 St Vincent  
 Livingstone John, 344 Notre Dame  
**McFARLANE DUNCAN**, 236 McGill  
 Perkins, Lajoie & Beausoleil, 60 St James  
 Rhind William, 58 St François Xavier  
 Stewart, Dupuy & Co., Merchants exchange, 11 St Sacrament  
 Tyre & Lefebvre, 16 St Sacrament  
**VILBON C. A.**, 12 St James

**ASSURANCE COMPANIES.** *See Insurance.*

**ATLAS.**

Tackabury George N., publisher of the New Topographical Atlas of the Dominion, 23 St Nicholas

**AUCTIONEERS.**

Arnton John J., 79 St James  
 Bain & McDowell, 716 Craig  
 Benning & Barsalou, 126 St Peter  
 Booker Alfred A., 214 St James  
 Devany & Co., 650 Craig  
 Fraser David, 364 Notre Dame  
 Kearney P. J., 12 Busby lane  
 Kerr R., & Co., 63 St Joseph  
**LABELLE & CO.**, 50 St Lawrence. *See Adv p 495*  
**LYDON JAMES**, 424 Notre Dame  
 McDOWELL S., 712 Craig

McGlashan & Harman, 85 St James  
 NORMAN W. C., 430 Notre Dame  
 Raymore J. F., 418 Notre Dame  
 Shaw Henry J., 724, 726 and 728 Craig  
 Taylor & Lusher, 4 Hospital

**AURISTS.**

BULLER F., M.D., 19 Place d'Armes hill  
 Proudfoot Alex., M.D., 37 Beaver Hall terrace

**AUTOMATIC HAND GUIDE FOR THE PIANO.**

Bohrer William, manufacturer, 6 Victoria

**AVERAGE ADJUSTER.**

Boyd William E., 309 Commissioners

**AXE MANUFACTURERS.**

Higgins Joseph J., Cote St Paul  
 Mocoek William, St Gabriel locks  
 MORLAND, WATSON & CO., St Gabriel  
 locks. See *Adv* p 17

**BABY LINEN, &c.**

Aitken John, & Co., 377 Notre Dame  
 Gunn Mrs. C., 239 St James  
 Wallace Mrs. John, 853 St Catherine

**BAGS, LINEN AND COTTON.**

COLLINS & CO., 400 St Paul

**BAILIFFS.**

Cadot Auguste, 25 St Gabriel  
 Garrick David, 40 St James  
 Hynes Michael, 223 Notre Dame  
 Laporte Jos. Ulric, 27 St Vincent  
 Laurin Joseph, 10 St James  
 Poirier Joseph, 16 St Vincent  
 Sipling Joseph, 163 St Lawrence, St J. Bte.  
 village  
 St Amand Charles, 33 St Vincent  
 Virion Charles A., 12 St James

**BAKERS.**

Almour William, 58 St Joseph  
 Bachlaw Henry W., 175 Craig  
 Claude Pierre, 813 St Catherine  
 Cloran Jos., 191 McCord  
 Desnoyers Vincent, 197 Wolfe  
 FITTS C., & CO., 142 Inspector. See *Adv* p  
 421  
 Gagnon Frs. X., 360 Seaton  
 Gaudry Théo., 113 Carrière, Coteau St Louis  
 Lamb Thomas, 385 St Mary  
 Lasalle Pierre, 350 Papineau road  
 Luttrell W. & J., cor Albert and Vinet, Town  
 of St Henry  
 Montmarquet Frs. X., 260 German  
 Pérras J. O., 91 Shaanon  
 PERRAULT URGELE, Mignonne cor Ja-  
 ques Cartier  
 Phelan Joseph, 209 St Lawrence  
 ROUGH ALEXANDER, 162 Mountain  
 Scott Thomas, 29 King  
 Smith Alex., 170 St Maurice  
 Smith George, 164 Mountain  
 Spindlo Thomas, 44 German  
 Strachan David, 55 St Constant  
 Strachan James, 142 German  
 Trudel Olivier, 296 Panet  
 Truteau Alfred Calixte, 209 Dorchester  
 VIAU & FRÈRE, 520 St Mary. See *Adv* p 697  
 Ward John, 128 Lagachetière  
 WATT ALEXANDER, 169 St Antoine

Wylie James, 228 Bleury  
 Wylie Joseph, 168 Dalhousie

**BAKING POWDER.**

McLAREN WM. D., manufacturer of the  
 Cook's Friend, 55 College. See *Adv* p 553

**BANKERS, &c.**

Browne Philo D., & Co., 124 St James  
 Christian, Galt & Co., 346 Notre Dame  
 MARCHAND & LABBÉ, 128 St James  
 Marler & Payne, 331 Notre Dame  
 MEEKER C. J., 51 St François Xavier  
 Weir William, 121 St François Xavier

**BANK NOTE PRINTERS AND ENGRAVERS.**

British American Bank Note Co., G. B. Bur-  
 land, president and general manager, cor  
 St James and St John

**BANKS.**

Bank of British North America, R. R. Grind-  
 ley, manager, 140 St James  
 Bank of Montreal, Richard B. Angus, general  
 manager, 109 St James  
 Bank of Toronto, D. Coulson, manager, 168  
 St James cor St John  
 Banque d'Hochelaga, J. S. Paquet, cashier, 97  
 St François Xavier cor Notre Dame  
 BANQUE DU PEUPLE, A. A. Trottier,  
 cashier, 95 St James. See *Adv* p 17  
 Banque Jacques Cartier, hon Jean Louis  
 Beaudry, president, 7 and 9 Place d'Armes  
 Banque Nationale, Wm. Moffatt, manager, 10  
 Place d'Armes  
 Banque St Jean Baptiste, J. B. Lafleur, cashier,  
 315 Notre Dame cor Place d'Armes  
 Banque Ville Marie, P. A. Fauteux, cashier,  
 22 St James  
 Canadian Bank of Commerce, W. Simpson,  
 manager, 153 St James  
 City and District Savings bank, Edmond J.  
 Barbeau, manager, 176 St James  
 City and District Savings bank, branch office,  
 A. Gariépy, agent, 640 St Catherine  
 CONSOLIDATED BANK OF CANADA, J.  
 B. Renny, manager, 103 St James. See  
*Adv* p 20  
 Exchange Bank of Canada, R. A. Campbell,  
 cashier, Notre Dame cor St Frs. Xavier  
 Mechanics bank, William Dunn, cashier, 240  
 McGill cor Victoria sq  
 MERCHANTS BANK OF CANADA, Jackson  
 Rae, general manager, cor St James and  
 St Peter. See *Adv* p 18  
 Metropolitan Bank of Canada, G. H. R.  
 Wainwright, cashier, 114 St James  
 Molsons bank, F. Wolferstan Thomas, cashier,  
 200 St James cor St Peter  
 Ontario bank, Charles Holland, manager, 8  
 Place d'Armes  
 Quebec bank, Thos. McDougall, manager, 14  
 Place d'Armes  
 Savings Bank department of the Bank of Mon-  
 treal, F. Franklin, manager, 113 St James  
 Savings Bank Department of the City bank,  
 Hector Hébert, agent, 34 Chaboille sq  
 Savings Bank department of the Merchants  
 Bank of Canada, 208 St James  
 Savings Bank department of Molsons bank,  
 200 St James

Union Bank, F. Nash, manager, cor Notre Dame and St John

**BARBERS.** See *Hairdressers.*

**BAROMETERS AND THERMOMETERS.**

Hearn & Harrison, 242 Notre Dame  
SAVAGE, LYMAN & CO., 226 St James  
WILKES ROBERT, 196 McGill

**BARRELS.**

BRADLEY JOHN, 54 Grey Nun. See *Adv p 840*  
Campbell John, 36 Dalhousie  
Gosling William, 233 Wellington  
HOLLAND BROTHERS, 347 Commissioners.

See *Adv p 840*  
KIRKPATRICK ANDREW, 117 Prince. See *Adv p 840*

McLEOD R. & J., 115 Dalhousie. See *Adv p 840*

**BEAD MERCHANTS.**

Benson John W., 398 St Paul  
Eaves William, 359 Notre Dame

**BEADS AND MATERIALS FOR FANCY WORK.**

AUDOIN AD., 125 St Joseph  
Davis Mrs. Hannah, 213 St James  
Eaves William, 359 Notre Dame  
Footner Mrs. M. A., & Co., 358 Notre Dame  
Holland George A., 421 Notre Dame  
Walton Mrs. C., 225 St James  
WILKES ROBERT, 196 McGill

**BEER-BOTTLERS.**

ALLO GEORGE H., 156 Fortification lane  
Hogan Patrick, 15 Visitation  
Virtue James, 39 St Vincent

**BELLHANGERS.**

Boyd John, 11 St John  
Brady Bros., & Co., 598 St Joseph  
Costen Thomas, & Co., 133 St James  
Crowe John, 17 St George  
GLEN CRAWFORD, 684 Dorchester  
GLEN & YOUNG, 37 University. See *Adv p 843*  
GORDON & EGAN, 1387 St Catherine. See *Adv p 843*  
MACDONALD J. K. & H., 24 Latour  
McNEICE & SADLER, 229 Bleury  
RICHARDSON ISAAC A., & CO., 531 Craig

**BERLIN WOLF.**

Davis Mrs. Hannah, 213 St James  
Fitzgerald Miss, 45 Beaver Hall terrace  
Footner Mrs. M. A., & Co., 358 Notre Dame  
Holland George A., 421 Notre Dame  
Holland Geo. H., 208 St James  
Martineau E. A., 257 St Joseph  
Walton Mrs. C., 225 St James

**BIBLE AND TRACT SOCIETY'S DEPOSITORY.**

Muir Rev. Thomas, depository, Association building, cor St Radegonde and Craig

**BILLIARD ROOMS.**

McVittie Henry, 301 Notre Dame

**BILLIARD AND BAGATELLE TABLES.**

BRAND R. H., 207 St James. See *Adv p 14*

**BILLIARD TABLE MANUFACTURER.**

STANLEY STEPHEN, 782 Craig

**BISCUIT AND CRACKER BAKERS.**

FITTS C., & CO., 142 Inspector. See *Adv p 421*  
L'Oiseau Cuthbert, 352 Amherst  
Luttrell W. & J., cor Albert and Vinet, Town of St Henry

Mackinnon John, St John, Town of St Henry  
VIAU & FRERE 518 St Mary. See *Adv p 697*  
WATT ALEXANDER, 169 St Antoine

**BLACKING MANUFACTURERS.**

Lebeau Louis, 195 Amherst  
Rawlings E., Day & Martin's, 40 St John

**BLACKSMITHS.**

Boyd John, 11 St John  
Charbonneau Honoré, 755½ Ontario  
Crowe John, 17 St George  
Culley Samuel E., 19 Lacroix, Dalhousie sq  
Fillon & Poissan, 1128 St Joseph, Town of St Henry

Froidevaux Frs., 264 St Lawrence  
Gohier Benj., 114 Bourget, Town of St Henry  
Grimstead James, 175 St Antoine  
Lalonde J. Bte., 240 St Joseph  
Lawson John, 18 St George  
MACDONALD J. K. & H., 24 Latour  
McDonald John, ship, 36 Grey Nun  
McINTOSH JOHN, & SON, Brennan cor Nazareth  
Mercil Edouard, sen., r 221 Panet  
Moncel Auguste, 396 Ontario  
ROY & DURAND, 694 St Lawrence. See *Adv p 309*

Valiquette Lenfroi, 185 St Charles Borromée  
WHITE W. C., 26 Nazareth. See *Adv p*

**BLANK BOOKS.**

Beauchemin & Valois, 237 St Paul  
Buntin Alexander, & Co., 345 St Paul  
Darling William, & Co., 30 St Sulpice  
CANADA PAPER CO., 374 St. Paul. See *Adv p 11*

DAWSON BROTHERS, 159 St James. See *Adv p 385*

Horne George, & Son, 71 St François Xavier  
Laplante J. B., 30 St Gabriel  
LOVELL PRINTING AND PUBLISHING CO., 23 and 25 St Nicholas. See *Adv p 489*

MILLAR WILLIAM, 94 St François Xavier  
MILLER ROBERT, 397 Notre Dame. See *Adv p 573*

MORTON, PHILLIPS & BULMER, 375 Notre Dame

Murray & Co., Stationers hall, 387 Notre Dame  
Parslow John, 47 St François Xavier  
Payette Charles, 250 St Paul  
Rolland J. B., & Fils, 12 St Vincent  
Sadlier D. & J., & Co., 275 Notre Dame  
SUTHERLAND JAMES, 256 St James

**BOARD OF LICENSE COMMISSIONERS.**

Judah Thomas S., chairman, 175 St James

**BOARD OF NOTARIES.**

Brault H. A. A., acting secretary, 16 St James

**BOARD OF STOCK BROKERS.**

Bond Frank, secretary, 58 St François Xavier

**BOARD OF TRADE.**

Patterson W. J., secretary, Corn exchange, 41 St Sacramento

**BOARD OF MARINE UNDERWRITERS, BOSTON.**

Herriman & Whitney, managers, 10 St Sacramento

**BOILER COVERINGS.**

WILSON ANDREW, 545 Craig

**BOILER MAKERS.**

Bartley W. P., & Co., St Lawrence Engine works, 17 Mill

BRUSH GEORGE, Eagle foundry, 34 Craig, See *Adv p 332*

GARDNER R., & SON, 40 to 54 Nazareth HIGGINS PETER, Canada boiler works, 771 Craig. See *Adv p 837*

Lionais E. H. C., 19 Queen

McDougall John, St Gabriel locks

McINTOSH JOHN, & SON, cor Nazareth and Brennan

WHITE W. C., 26 Nazareth.

**BOLTING CLOTH.**

Giberton A., 423 St Paul

Hudon E., Fils & Cie., 388 St Paul

**BOOKBINDERS.**

Beauchemin & Valois, 237 St Paul

CHAPELEAU Z., & LABELLE, 174 Notre Dame

DAWSON BROTHERS, 159 St James. See *Adv p 385*

DRYSDALE WM., & CO., 232 St James

GARDNER & HOOD, 210 St James

LOVELL PRINTING AND PUBLISHING CO., 22 and 25 St Nicholas. See *Adv p 489*

MILLER ROBERT, 397 Notre Dame. See *Adv p 573*

Parslow John, 41 St François Xavier

Payette Charles, 250 St Paul

Rolland J. B., & Fils, 12 St Vincent

THOMPSON JAMES W., & CO., 568 Craig

**BOOKSELLERS AND STATIONERS.**

BATTLE BROS. & SHIEL, 21 Bleury

Beauchemin & Valois, 237 St Paul

CHAPELEAU Z., & LABELLE, 174 Notre Dame

Chisholm C. R., & Bros., 162 St James

Clarke G. & W., 222 and 238 St James

DAWSON BROTHERS, 159 St James. See *Adv p 385*

DRYSDALE WM., & CO., 232 St James

Fabre & Gravel, French books, 219 Notre Dame

GARDNER & HOOD, sole subscription agents for Cassell & Co., of London, England, 210 St James

Grafton F. E., cor Craig and Victoria sq

Henderson J. T., 187 St Peter

HILL C., 666 Dorchester, opp Union av

Horne George, & Son, 71 St François Xavier

Kelty James, 121 St Antoine

McAdam Charles, 30 1/2 St Radegonde

McElligott Thomas, cor Hermine and Jurors

McIntosh Mrs. Jessie, 619 Craig

MILLER ROBERT, 397 Notre Dame. See *Adv p 573*

Montreal Book Room, C. W. Coates, manager, 208 St James

Murray & Co., Stationers hall, 387 Notre-Dame

PARÉ CYRILLE, 32 St Lambert

Payette ChasFils, 250 St Paul

Perry Geo. L., 503 Craig

Rivard E. L., second-hand, 625 Craig

Rolland J. B., & Fils, 12 St Vincent

Sadlier D. & J., & Co., 275 Notre Dame

Simpon James, 192 Notre Dame

Styce Frederick, 233 Notre Dame

THOMPSON JAMES W., & CO., 568 Craig

Worthington Richard, Notre Dame, Post Office box 888

**BOOTS AND SHOES.**

Ames, Holden & Co., wholesale, 596 Craig

Audette Laurent, 520 St Catherine

Baillie Andrew, 161 St Lawrence

Beaudry Chas. F., 172 Notre Dame

BELL J. & T., wholesale, Cathedral block, 273 Notre Dame

Bertraud Jules, 661 St Joseph

Bertrand M., 641 St Catherine

Boivin Guillaume, wholesale, 38 Jacques-Cartier sq

Brunet Thomas, 74 Chatham

Caya & Allard, 300 St Paul

Contant Edward, 549 St Catherine

Cummings & Co., 369 St Joseph

Cunningham F., Bros., & Co., wholesale, 507 Craig

Curwood George, 30 Aylmer

Dangerfield William, & Son, Cathedral block, 279 Notre Dame and 1327 St Catherine

Davie & Westgate, 155 St Mary

DeLottinville E., agent St Hyacinthe Boot and Shoe Co., 257 St Paul

Demaisons Ed., 237 St Dominique

Derome & Beaudry, 315 St Lawrence

Dominion Boot and Shoe Co., wholesale, E. Angers, 125 Sydenham

Donovan & Williams, wholesale, 2 Lemoine

Douglas Alexander, 417 Notre Dame

Doyle Thomas, 71 St Joseph

Dwane J. & T., 199 McGill

Fogarty & Brother, wholesale, 982 to 990 St Catherine

Forbes George, 296 McGill

Gauthier Léandre, 395 St Mary

Geen W., & Co., 959 St Catherine

Giroux Onésime, 290 Amherst

Harmer Daniel, 143 St Lawrence

Harold John, & Son, 195 McGill

Hemond Pierre, 601 St Mary

Ingley B. F., & Co., 178 Bleury

Johnston W. P., 243 St James

Joubert L. N., 565 St Catherine

Joubert Léon, 562 St Joseph

Julien Léon, 600 St Mary

Kelsey John, 41 1/2 Bleury

Lalanne & Blanchet, 311 St Paul

Lapierre Toussaint, sen., 34 Jacques-Cartier sq

Lapierre Zéphirin, 306 St Paul

Lauriault & Frère, 190 Notre Dame

Laurier Narcisse, 610 St Joseph

Lavoie François, 66 St Antoine

Legendre L. O., Maison Hochelaga, opp Hudon Cotton Factory

Lenoir Charles & Frères, 406 Notre Dame

LESPERANCE, PAPIN & CORNÉL, 555

Notre Dame

Linton James, & Co., wholesale, 20 Victoria  
 Lynn John G., & Co., 2 Maple av  
 McCready J. & R., & Co., wholesale, 35 William  
 McKercher John B., 228 Notre Dame  
 McLaren W. C., & Co., wholesale, 18 St Maurice  
 Massicotte Ed., 833 St Joseph, Town of St Henry  
 Mercure Joseph, 132 Centre  
 Mullarky & Co., 8 St Helen  
 Mullin & McLeod, 14 Chaboillez sq  
 O'Brien Brothers, 234 St Joseph  
 Parent Charles, 1215 St Catherine  
 Pelletier J. David, wholesale, 188 Notre Dame  
 Peltier J. L., 281 St Paul  
 PERRY ALFRED, jun., 375 Notre Dame  
 Pinkerton, Whitham & Co., wholesale, 11 Youville  
 Poliquin Denis, 59 Montcalm  
 Popham James, & Co., wholesale, St James buildings, 28 Victoria sq  
 Porlier J. & C., 904 St Joseph, Town of St Henry  
 Recroft W. H., 1414 St Lawrence  
 Reform Boot and Shoe and Harness manufactory, 489 Mignonne  
 Rolland Avila B., 11 Bleury  
 Rolland, O'Brien & Co., 333 St Paul  
 Rolland J. B. L., 226 Notre Dame  
 Ronayne M., & Sons, 192 St Joseph  
 Scholfield C., & Co., 248 Notre Dame  
 Slack & Gravel, 743 Craig  
 Slater & Perry, wholesale, 161 St Peter  
 Smardon William F., 537 Craig  
 Smardon & Young, 656 Craig  
 Smith Charles F., & Co., 29 Lacroix  
 Smith, Cochrane, & Co., wholesale, 117 St Peter  
 Stafford W., & Co., 6 Lemoine  
 Tessier François X., 338 St Joseph  
 Tessier Michel, 353 St Joseph  
 Thivierge Michel, 14 Notre Dame  
 Tourville & Plante, 34 St Vincent  
 WALSH P. F., & CO., 177 St Lawrence  
 Valade Joseph, 133 Notre Dame  
 VALOIS N., & CO., wholesale, 26 Jacques Cartier sq  
 Vincent Alexander, 700 St Catherine  
 Webster & McMartin, wholesale, 212 Craig  
 Wilson Charles, 22 St Radegonde  
 Wilson George, 356 Notre Dame  
 Woods & Co., 273 Notre Dame and 71 St Lawrence  
 Young James T., 661 Craig

**BOOT TREES, LASTS, &c.**

Childs Charles, 3 Ottawa

**BOYS' CLOTHING.**

Major F. X., 100 St Joseph  
 RAFTER JOHN A., & CO., 142 McGill  
 Richardson George, 36 Victoria sq

**BRASS FOUNDERS AND FINISHERS.**

CHANTELOUP ERNEST, 587 Craig. See Adv p 351  
 CUTHBERT & SON, 101 Queen. See Adv p 838  
 DATE JOHN, 657 Craig. See Adv p 855  
 GARTH CHARLES, & CO., 526 Craig. See Adv p 435  
 Gate Charles E., 143 St Peter

GLEN ORAWFORD, 684 Dorchester  
 GLEN & YOUNG, 37 University. See Adv p 843  
 Lionais E. H. C., 19 Queen  
 MATTINSON, YOUNG & CO., 577 Craig  
 MITCHELL ROBERT, & CO., 672 Craig cor St Peter. See Adv p 837  
 Patton Richard, 745 Craig  
 PROWSE BROTHERS, 224 St James

**BREWERS.**

Dawes & Co., 215 St James  
 Dow William, & Co., 212 St Joseph  
 EKBERT T. A., 409 St Lawrence  
 McLeod, McNaughton & Leveillé, 20 Jacques Cartier  
 MOLSOLN JOHN H. R., & BROTHERS, 286 St Mary  
 Reinhardt G., & Sons, 333 German  
 Taylor Robert, 338 St Lawrence  
 Williams Miles, 97 College

**BRICK MANUFACTURERS.**

Brunet Joseph, head of Colborne av  
 Bulmer & Sheppard, head of Fullum, office 244 Parthenais  
 Decarie Jos., jun., Coteau St Pierre  
 Peel Bros., 359 Fullum

**BRICKLAYERS.**

BOUSQUET A., & BROTHER, 280 German. See Adv p 843  
 CHESTER WM. E., 389 Lagauchetière  
 Lavers William, 70 St Hypolite  
 Mell W., & Son, 12 Roy lane  
 Peel Bros., 359 Fullum  
 Puttock O., & Co., 38 St Margaret

**BROKERS.**

Adams Robert C., & Co., ship, 325 Commissioners  
 Anderson, McKenzie & Co., ship and insurance, 309 Commissioners  
 Barnston Brothers, stock, 1 Hospital  
 Barthe L. A. P., stock, 60 St François Xavier  
 Bêque J. B., & Co., commercial, 235 Notre Dame  
 Bell & Withers, stock, 82 St François Xavier  
 BOND BROTHERS, stock and share, 7 St Sacrament  
 Brodie John, jun., produce, 4 St Nicholas  
 Browne Philo D., & Co., exchange, 124 St James  
 BRYSON T. M., & CO., custom house, 32 St François Xavier. See Adv p 14  
 Burnett & Co., stock, Merchants exchange, 11 St Sacrament  
 Carbray & Routh, ship, 299 Commissioners  
 Carter, Carter & Co., ship, 22 Foundling  
 Chaplin Edward, Western chambers, 22 St John  
 Chapman, Reay & Co., 10 William  
 Charlebois A. & A. B., grocery 16 St Sacrament  
 Closter & Co., ship, 279 Commissioners  
 Cohen Arthur M., stock, 5 St Sacrament  
 Cox & Green, 13 Hospital  
 Crane & Baird, 7 Corn exchange, 41 St Sacrament  
 CRAWFORD JAMES D., & CO., stock and share, 12 Hospital. See Adv p 375  
 Cunningham Charles H., 4 Union buildings, 43 St François Xavier

**DEMANDEVILLE & CO.**, real estate, cor  
St François Xavier and Notre Dame  
**Esdaile J. & R.**, 17 St Sacrament  
**Fairbairn Wm. J.**, general, 4 Corn Exchange,  
41 St Sacrament  
**Fairbanks Rufus**, 5 St Sacrament  
**Fenwick & Tollemache**, stock and exchange,  
15 Hospital  
**Ford E.**, stock and share, 83 St François  
Xavier  
**FORGET L. J.**, stock, 104 St François  
Xavier  
**Freer William, & Co.**, ship, 35 Walbrook st.,  
E., London, England  
**Gairdner R. H.**, 5 St Sacrament  
**Geddes C. & C. G.**, 44 St John  
**Gianelli A. M. F., & Co.**, ship, 12 Place  
d'Armes  
**GLASSFORD GREGORY**, metal, 2 Hospital  
**Gordon James, & Co.**, Central chambers, 24  
St Sacrament  
**GORDON & LINDSAY**, stock, 97 St Fran-  
çois Xavier  
**Hart, Gordon & Co.**, 17 St Sacrament  
**Hart Theodore, & Sons**, insurance, 33 St  
Nicholas  
**Henshav F. W.**, ashes, 6 Hospital  
**Heard S. B.**, 82 St François Xavier  
**Hickey John L.**, merchandise, 4 St Nicholas  
**Hobson C. George**, stock, 5 St Sacrament  
**Holland A. T., & Co.**, exchange, 52 St Fran-  
çois Xavier  
**Howard, Smith & Co.**, 13 Corn exchange, 41  
St Sacrament  
**JACKSON, BINKS & CO.**, grocery, 9 Le-  
moine  
**Johnston & Mackay**, general insurance, 163 St  
James  
**Kershaw Thomas**, 44 St Sacrament  
**Kinsela Duncan**, stock, 82 St François Xavier  
**Kirkpatrick Hugh**, 15 Corn exchange, 41 St  
Sacrament  
**Knowles W. M., & Co.**, ship, 301 Commis-  
sioners  
**LABELLE & CO.**, real estate, 50 St Law-  
rence *See Adv p 435*  
**Lee Charles, & Co.**, produce, 30 Foundling  
**LEMOINE O. G.**, real estate, 4 Hospital  
**LeMontais & Co.**, stock, 10 St Nicholas  
**Low John**, stock, 14 Hospital  
**Lord A. G.**, 223 Notre Dame  
**MacDougall Bros.**, stock, 69 St François  
Xavier  
**MacDougall & Davidson**, stock and bill, 72 St  
François Xavier  
**Mackenzie W.**, stock and exchange, 95 St  
François Xavier  
**McCulloch Brothers**, stock, 10 Corn exchange,  
41 St Sacrament  
**McKay Henry, & Co.**, shipping and insurance,  
1 Merchants exchange, 11 St Sacrament  
**MARCHAND & LABBÉ**, exchange, 128 St  
James  
**Marler & Payne**, 331 Notre Dame  
**MEEKER C. J.**, exchange, 51 St François  
Xavier  
**Mitchell A., & Co.**, produce, 327 Commis-  
sioners  
**Mitchell Robert, & Sons**, 99 St François  
Xavier  
**Moat R. & J.**, stock, North British chambers,  
11 Hospital  
**Moir Archibald, & Son**, 99 St Peter

**MORIN & CO.**, general merchandise, 25  
Norman  
**NICHOLS & MARLER**, stock and sterling  
exchang, 92 St François Xavier  
**Noad James S.**, Western chambers, 22 St John  
**NOTT JOHN F.**, stock and exchange, 7 Place  
d'Armes  
**Osgood C. N. D.**, 103 St Peter  
**OSWALD BROTHERS**, stock, 55 St François  
Xavier  
**Parent Bros.**, money, 223 St James  
**Perkins & Job**, ship, Boston and New York,  
R. C. Adams & Co., agents, 325 Commis-  
sioners  
**Popham John**, marine insurance, 93 St Fran-  
çois Xavier  
**PORTEOUS & CO.**, iron and metal, 41 St  
François Xavier  
**Prentice Edward A.**, stock, 56 St François  
Xavier  
**Ritchie Allan, & Co.**, hardware, 442 St Paul  
**Ritchie James Carr**, stock, 6 Hospital  
**Ross Robert**, 33 St Nicholas  
**Sache William**, stock, Commercial chambers,  
96 St François Xavier  
**Sauvageau & Prévost**, general, 6 St Nicholas  
**Scott Henry C.**, stock, 14 St Sacrament  
**Shaw David**, ship, 305 Commissioners  
**Sidey John G.**, ship, 301 Commissioners  
**Simpson George W.**, stock, Merchants ex-  
change, 11 St Sacrament  
**Strathy & Strathy**, stock, 100 St François  
Xavier  
**Stroud W. D.**, tea, 30 Hospital  
**TAYLOR BROS.**, Union buildings, 45 St Fran-  
çois Xavier. *See Adv outside back cover*  
**Tylee Charles D., & Co.**, customs, 436 St Paul  
**VANNECK & GREEN**, stock and exchange,  
Western chambers, 22 St John  
**Warner John F.**, stock, 82 St François Xavier  
**Warren T. B.**, tea, 15 St Nicholas  
**Weir W.**, stock and exchange, 121 St Fran-  
çois Xavier  
**Woods W. H., & Co.**, general, 299½ Commis-  
sioners

**BRONCHIAL TROCHES.**

**Brown John I., & Sons**, proprietors, 422 St  
Paul

**BROOM MAKERS.**

**Bertram W., & Co.**, 30 St Henry  
**Cartier J. & O.**, 195 Beaudry  
**Lemieux Pierre**, 39 St Augustin, Town of St  
Henry  
**NELSON H. A., & SONS**, 93 St Peter  
**Thibodeau M., & Co.**, 38 St Paul

**BROWN'S VERMIFUGE COMFITS.**

**Curtis & Brown**, proprietors, 422 St Paul

**BRUSH MANUFACTURERS.**

**NELSON H. A., & SONS**, 93 St Peter

**BUILDERS.**

**Allan John**, 20 Stanley  
**Allard Louis**, 240 St Constant  
**Archambault Louis**, 219 St Constant  
**BECKHAM HUGH**, 591 Lagauchetière  
**Boon William H.**, 15 Roy lane  
**BOUSQUET AUGUSTE, & BROTHER**, 280  
German. *See Adv p 843*

BYRD WM., 33 Hospital  
 CHARTRAND R., 171 St Lawrence  
 CHESTER WILLIAM E., 389 Lagauchetière  
 Chisholm Alex., r 35½ St Antoine  
 Currie James, 218 Fortification lane  
 Desormeau Joseph, 235 St James  
 Dorval J. Emile, 199 German  
 GALIPEAU J. BTE., 282 St Charles Bor-  
 romée. See Adv p 430  
 Kennedy William, r 27 Bleury  
 KENT & FORDE, 573 Lagauchetière  
 LABERGE A., & SON, 64 St Louis. See  
 Adv p 839  
 Lamontagne Léandre, 307 St Constant  
 Laurier & Malo, 238 St Hubert  
 Lavers Wm., furnace, 70 St Hypolite  
 McDonald A. Penrose, 35½ St Antoine  
 McIntyre Archibald, & Co., 1598 St Catherine  
 McNEIL J. C., & CO., 2 Barron block, 162 St  
 James  
 Martin Augustin, 268 Beaudry  
 Martin Moise, 627 Ontario  
 Mell Wm., & Son, furnace, 12 Roy lane  
 Morrison Alexander, 67 Fortification lane  
 Morrison John, 7 St Edward  
 NEVILLE W. H. & J., r 543 Craig. See  
 Adv p 838  
 Nicholson Peter, 899 Dorchester  
 PATON LAIRD, & SON, 172 Peel  
 Prévost Charles A., 116 St Christophe  
 Puttock O., & Co., furnace, 38 St Margaret  
 RANKIN & MILLER, 24 Latour  
 Roberts George, 439 Lagauchetière  
 Rutherford J. & D., 19 Drummond n Dor-  
 chester  
 Simpson James, & Son, 104 St George  
 Wall James, 15 Donegana  
 Weir Robert, & Son, 52 Anderson  
 Wilson Daniel, 1495 St Catherine  
 Withell James W., 286 St George  
 WRIGHT JAMES, & CO., 51 St Joseph. See  
 Adv p 715

**BUILDING SOCIETIES.**

ARTIZANS MUTUAL, Olivier Deguise, presi-  
 dent, 13 St James. See Adv p 5  
 Canada Mutual, Wm. Turner, secretary-  
 treasurer, 5 Union buildings, 43 St Fran-  
 çois Xavier  
 COLONIAL BUILDING AND INVESTMENT  
 ASSOCIATION, W. Rodden, president ;  
 P. S. Ross, recording secretary, 21 St  
 Bonaventure  
 Commercial Mutual, Wm. Turner, secretary-  
 treasurer, 5 Union buildings, 43 St Fran-  
 çois Xavier  
 Dominion, J. B. Laffeur, secretary-treasurer,  
 55 St James  
 Metropolitan, Alfred Brunet, secretary-trea-  
 surer, 34 St James  
 Montreal, W. A. Merry, secy., 229 St James  
 Montreal Canadian, L. A. Jetté, secretary, 46  
 St Vincent  
 Montreal Mutual, L. H. Charbonneau, secre-  
 tary-treasurer, 28 St Gabriel  
 Provident Mutual, Wm. Turner, secretary-  
 treasurer, 43 St François Xavier  
 Société Permanente de Construction du  
 District de Montréal, P. A. Fauteux,  
 secretary-treasurer, 8 St Lambert  
 St Ann's Mutual, Thomas J. Quinlan, secre-  
 tary-treasurer, 249 William  
 St Mary's, 582 St Catherine

**BUTCHERS.**

Ashton Edward, 204 Bleury  
 Barré Félix, 1312 St Catherine  
 Beauchamp Nicolas, 18 Bonsecours market  
 Benallack H., & Co., 112 Bleury and 450 Guy  
 Bickerdike Robert, pork, 52 St Ann's market  
 Boudreau Ulric, 54 St Ann's market  
 Bourque Hormidas, 13 St Gabriel market  
 Brown Charles E., 1323 St Catherine  
 Brunel Nap., 14 Bonsecours market  
 Burns Edward, pork, 47 St Ann's market  
 Charters Edward, 33 St Anns market  
 Corbeille Joseph, 654 St Bonaventure, Town  
 of St Henry  
 COULTRY ALEXANDER, 12 St Radegonde  
 Crevier & Lesperance, 39 Bleury  
 Crowley Daniel, pork, 35 Bonsecours market  
 Daoust Brothers, 625 St Lawrence  
 Demers George, 1 St Anns market  
 Fischer G., & Co., 20 St Anns market  
 Holman B., & Co., 326 St Lawrence  
 Idler W. George, pork, 16 Bonsecours market  
 Keawood Wm., 55 Aylmer  
 Latreille Frs. L., 14 St Lawrence market  
 Lavigne Emery, 32 St Lawrence market  
 Laviolette Jos., 1246 and 1446 St Catherine  
 McAuley Bros., 41 and 42 St Anns market  
 Marcile Adolphe, 646 St Bonaventure, Town  
 of St Henry  
 MASTERMAN WILLIAM, 70 Albert. See  
 Adv p 851  
 Masterman William H., pork, 8 St Anns market  
 Milette Charles, C., St Lawrence market  
 MORGAN WILLIAM, pork, 74 Albert. See  
 Adv p 851  
 Nicholson Robert, 17 St Anns market  
 Outhet John, 43 St Anns market  
 Price Samuel, 13 St Lawrence market  
 Racine Amedée, & Co., 581½ Craig  
 Reinhardt Fred., 24 St Lawrence market  
 St Charles Alexis, jun., pork, 48 Bonsecours  
 pork market  
 St Charles Alexis, sen., 48 St André  
 Vézina Hormidas, pork, 31 St Lawrence  
 market  
 Wiseman William, 18 St Radegonde

**CABINETMAKERS.**

Armstrong George, 46 Victoria sq  
 BACHANT J. A., 626 St Mary  
 Belanger Adolphe, 276 Notre Dame  
 Bennett John D., 563 Craig  
 Byrd William, 33 Hospital  
 Cadwell William, 208 St Lawrence  
 Charest Ulric, 502 St Joseph  
 Chessar W., 127 Mountain  
 Chisholm Alex., r 35½ St Antoine  
 Connolly Thomas, 152 St Lawrence  
 Coutu Dolphice, 120 St Antoine  
 Craig J. A. L., 479 St Bonaventure  
 Doran Patrick, 186 St Joseph  
 Dubamel J. B., 160 Lagauchetière  
 FERLAND EDOUARD, 299 St Lawrence,  
 St J. Bte. village  
 Ferland F. F., 48 Cadieux, St J. Bte. village  
 Finzel Andrew, 105 St Lawrence  
 Jallade Etienne, 36 Bonsecours  
 Jones Patrick, 72 Bleury  
 Lavigne Azarie, 89 St Lawrence  
 Lepine Tréfié, 91 St Catherine  
 McGarvey Owen, & Son, 7 St Joseph

**McGREGOR ALEXANDER**, 603 Lagauchetière  
**Maheu Léon**, 505 St Mary  
**Monarque Louis**, 526 St Catherine  
**Morice James**, 129 St George  
**Noel & Ferland**, 264 Montcalm  
**PARSONS S. R.**, 603 Craig. *See Adv p 842*  
**Payette François**, 841 St Joseph, Town of St Henry  
**Paupé Armand**, 273 Mignonne  
**PIGEON ALFRED J.**, 62 St Antoine  
**Pratt Noel**, 39 St Lawrence  
**ROBERTSON, HART & CO.**, 47 Bleury. *See Adv p 843*  
**Roy Michel**, 483 St Joseph  
**Seale Richard**, 43 St Antoine  
**SENÉCAL EDOUARD**, 894 St Catherine  
**SMITH J. C.**, 167 St Antoine  
**St Cyr François**, 545 St Joseph  
**Tees Bros.**, 449 Notre Dame  
**TEES W., jun.**, 514 Craig  
**Thomson James**, 227 St James

**CANADIAN DOMINION DIRECTORY.**

**LOVELL JOHN**, proprietor, printer and publisher, 23 and 25 St Nicholas

**CARD BOARD.**

**Buntin Alex., & CO.**, 345 St Paul  
**CANADA PAPER CO.**, 378 St Paul. *See Adv p 11*  
**MONTREAL CARD AND PAPER CO.**, (limited), 515 Lagauchetière

**CARPENTERS AND JOINERS.**

**Allan John**, 20 Stanley  
**Archambault Louis**, 279 St Constant  
**Bean John M.**, 775 Craig  
**BECKHAM HUGH**, 591 Lagauchetière  
**BYRD WILLIAM**, 33 Hospital  
**Chabot & Frères**, 1 Lagauchetière lane  
**Chessar W.**, 127 Mountain  
**Chisholm Alex.**, r 35½ St Antoine  
**Currie James**, 218 Fortification lane  
**Desormeau Joseph**, 235 St James  
**Dorval J. Emile**, 199 German  
**EMERSON B.**, r 11 St Alexander  
**GALIPEAU J. BTE.**, 282 St Charles Borromée. *See Adv p 430*  
**Garipey William**, r 196 Seaton  
**GILL & GEEN**, 20 St Michael lane. *See Adv p 852*  
**Herris A.**, 7 Jurors  
**Kennedy William**, r 27 Bleury  
**KENT & FORDE**, 573 Lagauchetière  
**LABERGE A., & SON**, 64 St Louis. *See Adv p 839*  
**Lamontagne Léandre**, 307 St Constant  
**Laurier & Malo**, 238 St Hubert  
**McDonald A. Penrose**, 35½ St Antoine  
**Martin James**, 150 St George  
**Morrison Alexander**, 67 Fortification lane  
**NEVILLE W. H. & J.**, r 543 Craig. *See Adv p 838*  
**Nightingale Henry**, 7 St John  
**Prevost Charles A.**, 116 St Christophe  
**RANKIN & MILLER**, 24 Latour  
**RUTHERFORD J. & D.**, 19 Drummond  
**Seymour John H.**, r 171 McGill  
**Simpson James, & Son.**, 104 St George  
**SMITH J. C.**, 167 St Antoine  
**Somerville Daniel**, 14 Jurors

**Toimie & Bell**, 736 Lagauchetière  
**Wafer James**, 289 St Antoine  
**Weir Robert, & Son**, 52 Anderson  
**Withell James W.**, 286 St George  
**WRIGHT JAMES, & CO.**, 51 St Joseph. *See Adv p 715*

**CARPETS AND OIL CLOTHS.**

**Barry & Campbell**, 208 McGill  
**BAYLIS JAMES, & SON**, 459 Notre Dame. *See Adv top lines of Alphabetical and Street Directory*  
**Duclos Robert**, 165 St Joseph  
**Merrill H. & H.**, 274 Notre Dame  
**Morgan Henry, & Co.**, 255 St James  
**MUSSEN THOMAS**, 257 Notre Dame  
**NURSE JAMES T.**, 805 Ontario. *See Adv p 856*  
**Woods W. S., & Co.**, 8½ St Bonaventure

**CARRIAGE, COACH AND SLEIGH MAKERS.**

**Beauchamp Eustache**, 137 Workman  
**Bougie Noel**, 133 Seigneurs  
**Gervais Denis**, 812 Craig  
**Gravel Martin**, 304 Craig  
**Lajeunesse Jules**, 9 Dalhousie sq  
**Larivière N. & A. C.**, Canada Coach factory, 74 St Antoine  
**LEDOUX B.**, 125 and 127 St Antoine  
**Ledoux F.**, 183 Murray  
**Mercier Felix**, 498 St Mary  
**Mercier Joseph**, 50 Notre Dame  
**PAINCHAUD GASPARD**, 90 Vitre and 27 St Dominique. *See Adv p 839*  
**Poirier J. Bte., Lachine**  
**Quesnel & Bre'annaz**, 185 St Constant  
**Ritchot François**, 155 St Antoine  
**Robert Siméon**, 1307 St Joseph, Town of St Henry  
**Roy F. X.**, 163 St Lawrence  
**ROY & DURAND**, 694 St Lawrence. *See Adv p 839*  
**VEZINA AUG.**, 44 St Dominique, St J. Bte. village. *See Adv p 858*

**CARRIAGE AXLE MAKERS.**

**BELANGER & VINET**, cor Sydenham and Lagauchetière. *See Adv p 309*  
**Ives H. R., & Co.**, 113 Queen  
**Matthew W. G., & Co.**, 512 St Paul, factory Gananoque, Ont.

**CARRIAGE GOODS, FURNITURE TRIMMINGS &c.**

**BELIVEAU LOUIS J., & CO.**, 297 St Paul. *See Adv p 844*  
**Fabre Gustave R.**, 349 St Paul  
**Faucher & Fils**, 796 Craig  
**PORTER & SAVAGE**, 436 Visitation. *See Adv p 844*  
**RUBENSTEIN BROS.**, 537½ Craig. *See Adv p 860*  
**Thomson, Whitehead & Co.**, 520 St Paul

**CARTERS.**

**Laurin Louis**, 234 Dorchester  
**Maybury & Symington**, 20 Common  
**Montreal Cartage Co., D. Morrice & Co.**, 8 St Peter  
**Pilot Joseph**, 96 Frontenac  
**Shedden Co. (limited)**, 22 St Peter

**CARPERS AND GILDERS.**

**Barré Louis**, 188 St Peter  
**Hudson G. H., & Co.**, cor Craig and St Peter

Hughes Louis, Côte des Neiges cemetery  
 Kearney & Keiley, 69 St Antoine  
 MENARD J. BÉ., 32 St George  
 Pell A. J., 345 Notre Dame  
 POLLOCK JAMES K., 15 Bleury  
 Rbéaume Napoléon, 75 St Lawrence  
 Scott William, 363 Notre Dame  
 Weldon George E., 117 Bleury

**CEMENTS.**

ADAMS J. A., 6½ Lemoine  
 Chapman, Reay & Co., 10 William  
 CHESTER WILLIAM E., 389 Lagauchetière  
 COPLAND & McLAREN, 66 Grey Nun cor  
 Wellington. *See Adv p 369*  
 Currie W., & F. P., & Co., 100 Grey Nun  
 JACKSON, BINKS & CO., 9 Lemoine  
 Lymans, Clare & Co., 384 St Paul  
 McNALLY WILLIAM, 62 McGill  
 Tomkins Mark H., 1 St Sacrament  
 WILSON ANDREW, 545 Craig  
 WORTHINGTON JAMES, & CO., 61 Com-  
 mon. *See Adv p 839*

**CHAIRS AND BEDSTEADS.**

COO G. T., & CO., garden, balcony, lawn,  
 hotel and lecture room seats and chairs,  
 401 Beaudry  
 GAREAU E. R., & CO., 42 Notre Dame. *See  
 Adv p 433*  
 LABELLE & LEVEILLE, 266 Notre Dame  
 McGarvey Owen, & Son, 7 St Joseph  
 PARSONS S. R., 603 Craig  
 ROY JOSEPH, & CO., invalid, dentists' and  
 barbers' chairs, 11 Sydenham. *See Adv  
 p 309*  
 Tees Bros., St Gabriel locks  
 TEES W., jun., 514 Craig

**CHANDLERS.** *See Soap and Candle Manufac-  
 turers.***CHEMISTS AND DRUGGISTS.**

Ambrose & Dawson, 37 St Lawrence, St J.  
 Bte. village  
 Birks Richard, 187 McGill  
 Bourque E. J., M.D., St Antoine Drug hall, 47  
 St Antoine  
 BRODEUR DR. R., 333½ St Lawrence  
 Bulling William B., 518 St Mary  
 CAMPBELL KENNETH, & CO., Medical  
 hall, 129 St James; branch establishment,  
 2 Phillips sq  
 Casgrain P. F., M.D., 803 St Catherine  
 Desjardins G. Henry, M.D., 45 St Antoine  
 Desjardins Jean A., M.D., 22 St Lawrence  
 DesRosiers L. J. P., M.D., 389½ St Joseph  
 DEVINS & BOLTON, Apothecaries hall, 195  
 Notre Dame. *See Adv outside back cover*  
 Dubuc Charles, M.D., 480 St Joseph  
 Duckett Wm. A., M.D., 664 St Joseph.  
 Duclos E. A., M.D., 53 St Mary  
 Dugal Roch, 515 St Catherine  
 Edson M. G., Mountain Drug hall, cor Moun-  
 tain and St Antoine  
 Edwards Dr. J. Baker, Ph.D., 51 St Rade-  
 gonde  
 Fafarú & Daoust, 452 Ontario  
 GARDNER JOHN, 233 St James  
 Gauthier Séraphin, M.D., 290½ St Lawrence  
 GOULDEN JAMES, 175 St Lawrence and  
 208 St Paul. *See Adv p 449*  
 GRAY HENRY R., 144 St Lawrence

Harte J. A., Glasgow Drug hall, 400 Notre  
 Dame  
 HAWKES JAMES, 21 Place d'Armes, cor St  
 James. *See Adv p 833*  
 JACKSON H. F., Queen's Hall block, 1331 St  
 Catherine  
 Jouffray Camille J., 956 St Catherine  
 Kearney W. J., M.D., 359 St Joseph  
 Lapierre J. A., M.D., 198 St Lawrence, St J.  
 Bte. village  
 LaRocque A. B., M.D., Canada Drug hall, 697  
 St Catherine  
 Latham Richard S., Central Drug hall, cor  
 Craig and Bleury  
 Laviolette & Nelson, 215 Notre Dame  
 Leduc Jos., M.D., & Co., 191 St Joseph  
 Lewis D. E., 273 St Joseph  
 Lewis John, & Co., Association building, 2  
 St Radegonde cor Craig  
 L'Oiseau Constant, M.D., 888 St Joseph, Town  
 of St Henry  
 McGale Bernard E., 301 St Joseph  
 McMILLAN L. J. A., M.D., 216½ St Law-  
 rence. *See Adv p 555*  
 PICAULT & CO., 75 Notre Dame  
 Spencer Richmond, cor Notre Dame and Mc-  
 Gill  
 SHERIDAN JOHN, 601 St Joseph. *See Adv  
 p 655*  
 Tate & Covernton, 157 St James  
 TRESIDDER J. B., 668 Dorchester  
 Vandal Geoffrey C., 182 Bleury

**CHEST EXPANDERS.**

GROSS F., 690 Craig *See Adv p 861*  
 Latham Richard S., cor Craig and Bleury

**CHILDREN'S CARRIAGES.**

Acton Robert, 1317 St Catherine  
 Boyce J. R., 343 Notre Dame  
 Daly Alex. D., 426 Notre Dame  
 Harper D. A., Dollar store, 267 Notre Dame  
 NELSON H. A., & SONS, 93 St Peter  
 WHITESIDE H., & CO., 66 College and 1377  
 St Catherine

**CHINA, GLASS AND EARTHENWARE.**

Barber W. H., & Co., 454 St Paul  
 Beach Wm. G., wholesale, 10 Union buildings,  
 43 St François Xavier  
 Beck M. D., 517 St Joseph  
 Beck Martin, 113 McGill  
 Cassidy John L., & Co., 341 St Paul  
 Charette Joseph, 399 St Joseph  
 Darling Adam, 417 St Paul  
 Douglass & McNiece, 181 McGill  
 Duchesneau Zoticque, 885 St Catherine  
 Farrar & Deneau, 79 College  
 Gaucher R., & Co., 219 St Lawrence  
 Graham Thomas, 108 St Lawrence  
 Grant David, 1325 St Catherine  
 Groves George, jun., wholesale, 424 St Paul  
 Hagar Edward, & Co., 446 St Paul  
 Hayes Andrew, 377 St Paul  
 Hoolahan John, 196 Lagauchetière  
 Labdon James, 131 Bleury  
 LOCKER G. R., & CO., 204½ St Lawrence  
 MacTavish John, 165 St Lawrence  
 Racette & Larivière, 622 St Catherine  
 Sentenne, Howison & Massue, 287 St Paul  
 Watson John, & Co., wholesale, 90 Grey Nun

**CHOCOLATES, COCOAS, &c.**

Lusher Edward, importer for Cadbury  
 Bros., 4 Hospital

**CHURCH ORNAMENTS, FURNITURE, &c.**

CHANTELOUP ERNEST, 587 Craig. *See Adv p 351*  
 Coulazou & Beullac, 220 Notre Dame  
 MUSSEN THOMAS, 257 Notre Dame  
 WRIGHT JAMES, 51 St Joseph. *See Adv p 715*

**CIDER.**

CHRISTIN CHARLES A., & CO., champagne, 103 Campeau  
 CHRISTIN JOSEPH, & CO., champagne, 149 Sanguinet  
 Cousineau Vital, 317 Beaudry  
 Roy, Mercure & Quevillon, 79 St André  
 Virtue James, 39 St Vincent

**CIGARS, TOBACCO, &c.**

Ansell A., 34 St Radegonde  
 ARCHAMBAULT FRANCOIS, wholesale, 71 St James  
 Beaufoy William, 443 Commissioners  
 Bell A. R., wholesale, 319 St Antoine  
 Bourdon Louis P. C., 99 and 210 St Lawrence  
 Brabadi Samuel, 366 Notre Dame  
 Busseau Alphonse, & Co., 272 Notre Dame  
 Cohen & Lopez, 231 St James  
 Comte Antoine, 11 Jacques Cartier sq  
 Davis & Phillips, 280 St Paul  
 Davis S., & Co., 18 Hospital  
 Depati Aug., 518 St Catherine  
 Desjardins P. H., 560 1/2 St Joseph  
 DION H., Virginia Tobacco house, 685 Craig  
 Dubord A., & Co., 227 St Paul  
 Dupuis P., 218 St Lawrence  
 Filiatrault Gilbert, 199 St Lawrence, St Jean Bte. village  
 GEAR HENRY JOHN, 32 St Nicholas  
 Gingras A. J., 789 St Joseph, Town St Henry  
 Goldstein A., & Son, 206 Notre Dame  
 Gratton Charles, 24 Jacques Cartier sq  
 Henry Philip, 308 Notre Dame  
 Heyneman & Harris, 524 St Paul  
 Heyneman H., 21 St Sacrament  
 Hudon E., Fils & Co, 383 St Paul  
 Jacobs H., & Co., 177 McGill  
 Labatt T. & G., wholesale, 419 St Paul  
 Lafrenière Adolphe, 179 St Paul  
 Lanctot Bros., 23 Hospital  
 Laurendeau Philippe, 86 St Lawrence  
 Lavigne A., 489 Craig  
 Lesser & Jacobs, 435 St Paul  
 Levy Julius, & Co., 469 St Paul  
 LONERGAN S., 321 St Paul  
 MCGARITY & HUTCHISON, 3 St Antoine  
 Montreal Plug and Cut Tobacco works, Pagels & Ferguson, 100 Nazareth  
 Payette Ant. E., 569 St Catherine  
 Rattray J., & Co., wholesale, 426 St Paul  
 Swain Henry, 209 St James and 206 Notre Dame  
 Trester M., wholesale, 364 St Paul  
 Vezina Edouard, 322 St Lawrence

**CIRCULATING LIBRARY.**

HILL C., 666 Dorchester opp Union av

**CITY PASSENGER RAILWAY COMPANY.**

Driscoll John G. R., secretary, office 20 Place d'Armes hill

**CIVIL ENGINEERS.**

Baudry J. A. U., 3 Place d'Armes hill

Berryman Edgar, 7 Place d'Armes  
 Blackwell Charles, 44 Prince Arthur  
 FORSYTH ROBERT, 550 William  
 KINMOND W. L., & CO., 393 St Paul  
 LEGGE CHARLES, & CO., 162 St James.  
*See Adv p 834*

Massy Auguste, 3 Place d'Armes hill  
 REEKIE ROBERT JAMES, City Bank chambers, 101 St James. *See Adv p 341*  
 Robb Charles, Western chambers, 22 St John  
 Shanly Walter, St Lawrence hall, 139 St James

SIMPSON CHARLES G. C., 162 St James.  
*See Adv p 835*

Sippell J. G., Lachine Canal, Mill  
 Smith Joseph, 194 St James

**CLOCKS.**

Benson John W., 398 St Paul  
 Daly Alex. D., 426 Notre Dame  
 MELLOR E. G., 285 Notre Dame  
 NELSON H. A., & SONS, 93 St Peter  
 Paré L. O., 43 St Mary  
 SAVAGE, LYMAN & CO., 226 St James  
 WALKER WILLIAM S., 321 Notre Dame  
 WILKES ROBERT, 196 McGill

**CLOTHIERS AND OUTFITTERS.**

Adams & Co., 116 St James  
 Anderson James D., 206 St James  
 Barbeau & Berthiaume, 154 St Joseph  
 Beaudry Simon, 348 Ontario  
 Beauvais L. A., 190 St Joseph  
 Benoit Joseph E., 95 St Lawrence  
 BENOIT PHILIPPE, 211 Notre Dame  
 BOON CHARLES, 27 St Lawrence  
 Boyce M., & Co., 207 Notre Dame  
 Brown Geo., & Son, 33 Bleury  
 Cadotte Louis, & Co., 626 St Catherine  
 Callen James, 119 St Joseph  
 Church C. F., 120 St Lawrence  
 Circe & Dumouchel, 189 St Joseph  
 Courser M. P., 243 St James  
 Curran P. J., 223 McGill  
 Currie & Inglis, 256 St Joseph  
 Dagenais Joseph C., 258 Notre Dame  
 De Tonnancour Louis C., 81 Notre Dame  
 Deziel & Malfetta, 131 St Joseph  
 Dorais Alph., 376 St Joseph  
 Dowling C., & Co., wholesale, 494 St Paul  
 Dragon Isidore, 73 St Lawrence  
 DRESSER J. D., & CO., 433 Notre Dame  
 DUCLOS ROBERT, The Emporium, 165 St Joseph  
 Galbraith John, 190 St Peter  
 Gauthier S., & Co., 35 St Lawrence  
 GIBB & CO., 148 St James. *See Adv p 441*  
 GOLTMAN SAMUEL, 212 St James  
 Greenberg L., 223 St Joseph  
 Grundler Auguste, 299 1/2 St Joseph  
 GUERIN A. L., 83 Notre Dame  
 Guilmette Joseph O., 74 Notre Dame  
 Haynen William, 535 St Joseph  
 Hedge Henry, 67 St Joseph  
 Henry & Wilson, 236 St James  
 HURTUBISE & PERRIN, 93 St Joseph  
 Huston Francis, 16 St Lawrence  
 Huston Charles, 175 St Joseph  
 Kennedy J. G., & Co., 31 St Lawrence  
 Labonté David, 255 St Joseph  
 Labrecque & Mathurin, 294 St Joseph

Larne Francois, 232 St Paul  
 Larue J. B., 93 Notre Dame  
 Lavender Henry, 149 St James  
 Leonard & Webster, 39<sup>e</sup> Notre Dame  
 Lowe F., & Co., 161 McGill  
 McEntyre Daniel, 211 McGill  
 McEntyre John, 277 Notre Dame  
 McKinnon John, 154 McGill  
 McMillan & Co., 252 St James  
 Major F. X., 100 St Joseph  
 Malo Ovide, & Co., 327 Notre Dame  
 Mazurette Solomon, 375 St Lawrence  
 Milloy J. J., 69 St Joseph  
 Morgan Henry, & Co., Colonial house, 255 St James  
 Morris & Brown, 237 St James  
 Moss S., H. & J., wholesale, 5 Recollet  
 Muir, Ewan & Co., wholesale, 34 St Joseph  
 Mulcair Bros., 87 St Joseph  
 Nugent John P., 157 St Joseph  
 O'Brien James, & Co., wholesale, 30 College  
 O'Brien Philip, 203 McGill  
 O'Donoghoe Andrew, 262 St Joseph  
 O'Hara Robert, & Son, 19 St Lawrence  
 O'Heir James, 91 St Lawrence  
 O'Shaughnessy M. & D., 177 St Joseph  
 Patton Thomas, & Bro., 203 McGill  
 RAFTER JOHN A., & CO., boys', 142 McGill  
 RICHARDS Joseph, 162 St Peter  
 Richardson George, 36 Victoria sq  
 Roy J. B., 79 Notre Dame  
 Roy Napoléon, 96 Notre Dame  
 Rozand Isaac, 148 St Lawrence  
 Ryan Michael, 62 St James  
 Sarault M. T., 61 St Joseph  
 Seath Robert, & Sons, 441 Notre Dame  
 SHEARER, MACKEDIE & CO., wholesale, 343 St Paul  
 Shorey H., & Co., wholesale, 23 St Helen  
 Spearpoint W. E., 32 Victoria sq  
 Thériault Vital, 81 St Joseph  
 Turgeon C., & Co., 184 Notre Dame  
 Vineberg Harris, 653 Craig  
 WATSON & BAKER, 378 Notre Dame

**CLOTHS, TWEEDS, DOESKINS, &c.**

Cantlie, Ewan, & Co., 38 St Joseph  
 Fraser John, agent, 210 St James  
 Hird, Fyfe, Ross & Co., Toronto Tweed Co.,  
 T. C. O'Brien, agent, 210 St James  
 Muir, Ewan & Co., 34 St Joseph  
 Shorey H., & Co., wholesale, 23 St Helen

**CLUBS.**

Metropolitan, J. G. Aylwin Creighton, secretary, 109 Union av  
 St James, James Hempsted, secretary, 685  
 Dorchester, cor University

**COAL MERCHANTS.**

Adams Robt. C., & Co., 325 Commissioners  
 Baile Andrew, 85 McGill  
 BEARD S. W., & CO., 54 McGill  
 Brennan Frank, & Co., 125 St Bonaventure  
 BROWN A. R., & CO., cor Wellington and  
 Grey Nun  
 Carbray & Routh, 299 Commissioners  
 Caron J. Louis, 71 College  
 Copeland E. M., 21 Murray  
 COPLAND & McLAREN, 66 Grey Nun cor  
 Wellington. See Ado p 369  
 Costigan John, 529 St Joseph  
 Demers Pierre, 349 St Joseph

EVANS BROTHERS, 735 Craig. See Ado  
 p 861  
 Faucher & Fils, 796 Graig  
 Fautaux Léandre, 282 St Lawrence  
 HARTT GEO. F., 24 Victoria sq. See Ado  
 foot lines of Alphabetical Directory  
 Healy Christopher, cor McGill and Youville  
 Hénault Louis H., 992 St Joseph  
 Henderson & Lovelace, 30 St Lambert hill  
 Hickey G. N., cor Sanguinet and Vitré  
 Hoerner D. T., & Brothers, 75 Common  
 Keely John, 437 Lagauchetière  
 McCrory & McGoldrick, 53 William  
 Meldrum James, jun., 32 Wellington  
 Moore John, 93 William  
 OWENS & LEE, 22 Victoria sq  
 Perrin & Frère, smiths', 541 St Mary  
 Provincial Coal Co., George B. Muir, secretary-treasurer, 96 St François Xavier  
 RICHARDSON JOHN, 128 St Antoine  
 Russell James, 39 Inspector  
 Ryan Martin, 36 Grand Trunk  
 Snowdon & Brother, 156 Mountain  
 Tuggey Charles H., 65 McGill  
 Watkins John, & Co., 15 Cotté

**COAL OIL.**

BAKER B., & CO., 633 Craig  
 Beck Martin, 113 McGill  
 Belair Ovila, 322 St Joseph  
 Constantineau Gédéon, 130 St Joseph  
 Coupland William, 151 St Antoine  
 Hoolahan John, 195 Lagauchetière  
 Houghton John, 92 Bleury  
 Houle Ovide, 599 St Mary  
 Labdon James, 131 Bleury  
 Laflamme Edmond, 799 Craig  
 Latour Ephrem, 550 St Catherine  
 Leroux Adolphe, 606 St Joseph  
 LOCKER G. R., & CO., 204<sup>1</sup>/<sub>2</sub> St Lawrence  
 MacTavish John, 165 St Lawrence  
 Mavor & Ramsay, 98 St François Xavier  
 Meldrum James, jun., 32 Wellington  
 Morrice D., & Co., 10 St Helen  
 Murray Robt. B., & Co., wholesale, 36 Lemoine  
 ROBINSON THOMAS, 23 Bleury  
 SICOTTE A., 331 St Lawrence. See Ado  
 p 855  
 Warren M., 480 St Mary

**COFFEE ROASTING AND SPICE MILLS.**

Campbell W. A., 525<sup>1</sup>/<sub>2</sub> Lagauchetière  
 EWING S. H. & A. S., 102 King  
 Langlands James, 26 St Gabriel  
 Murray, Heron & Co., 43 College  
 Wills Alex., & Co., 51 College

**COLLECTORS.**

Comte I. H. D., 178 St Urbain  
 Foote Joseph, 21 St Alexander  
 Latour Ephrem, 500 St Catherine  
 Perrault Joseph B., 25 St Gabriel  
 Poirier Joseph, 16 St Vincent  
 Ritchie John, 1714 St Catherine  
 St Amand Charles, 33 St Vincent  
 Tessier Louis, 192 Notre Dame

**COLLEGES.**

Bryant & Stratton's Montreal Commercial,  
 Tasker & Davis, principals, 5 Place  
 d'Armes

McGILL UNIVERSITY, J. W. Dawson, LL.D., F.R.S., principal, 803 Sherbrooke. See Adv p 549  
 Montreal, rev. Jules de Lavigne, director, 1181 Sherbrooke n Guy  
 Presbyterian Theological College, rev. D. H. MacVicar, principal, 69 McTavish  
 Proprietary, rev. Alfred Stone, head master, 19 Mayor  
 St Mary's, [Jesuits], rev. F. Theodore Fleck S.J., president; rev. Theodore French, S.J., vice-president; rev. Augustin Regnier, treasurer, 142 Bleury  
 THEOLOGICAL COLLEGE for the Diocese of Montreal, rev. J. A. Lobley, M.A., principal, 77 University  
 University of Bishop's College, medical, cor St George and Ontario

**COMMISSION AGENTS.**

Gale R. W., 198 St James  
 Heward S. B., 82 St François Xavier  
 JACKSON, BINKS & CO., 9 Lemoine  
 Kenway T. R., Merchants exchange, 11 St Sacrament  
 McLennan E., 7 Western chambers, 22 St John  
 Mitchell & Co., Common cor St Peter  
 MORIN & CO., 25 Norman  
 Pearce Frank, & Co., Liverpool, Eng., S. Waddell & Co., agents, 413 St Paul  
 Torrance Charles E., & Co., India chambers, 15 Hospital  
 Tylee Charles D., & Co., 436 St Paul

**COMMISSION MERCHANTS.**

Adams Robert C., & Co., 325 Commissioners  
 Anderson, McKenzie & Co., 309 Commissioners  
 Akin & Armstrong, Commissioners cor St Peter  
 Bain & McDowell, 716 Craig  
 Balfour Robert, 449 Commissioners  
 Baird & Kinnear, 291 Commissioners  
 Beattie David P., 17 St Sacrament  
 Bell Duncan, 30 Hospital  
 Bell, Simpson & Co., 472 St Paul  
 Bellhouse, Macpherson & Co., 49 St François Xavier  
 Benning & Barsalou, 126 St Peter  
 BIRKS & WILSON, 1 St Helen  
 BLACK & LOCKE, 509 St Paul  
 Bonnell Walter, 9 St Helen  
 BOSSANGE & GARDINER, 30 Hospital  
 Bowman Allan, & Co., 8 St Peter  
 Boyd, Egan & Co., 13 Common  
 Boyer L. A., M.P., 320 Commissioners  
 Brodie John, jun., 4 St Nicholas  
 Brown James, 12 St Sacrament  
 Burrell John, 22 Foundling  
 Butters D., & Co., 18 Foundling  
 Carbar & Routh, 299 Commissioners  
 Carter, Carter & Co., 22 Foundling  
 Chaplin Edward, 22 St John  
 Charlebois A. & A. B., 16 St Sacrament  
 CHAPMAN HENRY, & CO., Western chambers, cor St John and Hospital  
 Chapman, Reay & Co., 10 William  
 Closter & Co., 279 Commissioners  
 Cochrane George A., 16 William  
 Comte I. H. D., 178 St Urbain

COPLAND & McLAREN, 66 Grey Nun. See Adv p 369  
 COTE VICTOR, & SON, 9 Lemoine  
 Coupar George, 9 Corn exchange, 41 St Sacrament  
 Cowie Alex. McK., 104 Grey Nun  
 Cox & Green, 13 Hospital  
 Crane & Baird, 7 and 8 Corn exchange, 41 St Sacrament  
 Cunningham Charles H., 4 Union buildings, 43 St François Xavier  
 Cusack C. J., & Co., 4 St Nicholas  
 Davis B. T. & M., 9 Common  
 Delorme Pierre, 418 St Paul  
 Denholm George, 11 St Sacrament  
 Devany & Co., 650 Craig  
 Dewsbury & Briggs, 5 Place d'Armes  
 Dobell Henry, & Co., 19 St Sacrament  
 Douglas J. M., & Co., 18 St Peter  
 Drummond, Cassels & Co., 43 St François Xavier  
 Dyer S. C., 235 St James  
 Evans & Son, 14 St John  
 Falconer Wm., 11 Corn exchange, 41 St Sacrament  
 Force Anthony, r 21 Wellington  
 Fuller & Shufelt, 451 Commissioners  
 Fuller Thomas, & Co., 33 St Nicholas  
 Gairdner R. H., 5 St Sacrament  
 GEAR HENRY JOHN, 32 St Nicholas  
 Gianelli A. M. F., & Co., 15 Place d'Armes  
 Giberton A., 423 St Paul  
 Gordon James, & Co., Central chambers, 24 St Sacrament  
 Guest James, 27 St John  
 Gunn Wm., & Co., 112 St Peter  
 Hart Gordon & Co., 1 St Sacrament  
 Hayes Andrew, 377 St Paul  
 Henderson & Lovelace, 30 St Lambert  
 Henshaw F. W., 6 Hospital  
 HODGSON ABRAHAM, & SONS, 115 King  
 Holcomb & Stewart, cor Common and Dalhousie  
 Hope John, & Co., 16 Corn exchange, 41 St Sacrament  
 Hope A. & C. J., & Co., 320 Commissioners  
 Howland, Spratt & Co., 42 St Sacrament  
 HUA, RICHARDSON & CO., 130 St Peter  
 Hunt & Brock, 25 Hospital  
 Inglis James, 327 Commissioners  
 Jackson Alfred H., 309 Commissioners  
 JACKSON, BINKS & CO., 9 Lemcine  
 JACQUES A., & CO., 30 St Gabriel  
 JACQUES G. E., & CO., 108 Common  
 Jones & Burland, India chambers, 13 Hospital  
 Kearney P. J., 12 Busby lane  
 Kerr R., & Co., 63 St Joseph  
 Kilby R. H., hardware, 346 St Paul  
 Kirkpatrick & Cookson, 86 McGill  
 Knowles W. M., & Co., 301 Commissioners  
 Labatt T. & G., 419 St Paul  
 Lareau J. E., & Co., 41 St Paul  
 Leekie, Matthews & Co., 25 St John  
 Leclerc John A., 530 St Paul  
 Lee Charles, & Co., 30 Foundling  
 Leeming Thomas, & Co., 119 King cor William  
 LeMontais & Co., 10 St Nicholas  
 LORD, MAGOR & MUNN, 18 Common  
 Lyman S. Jones, 230 St James  
 Maclean David E., & Co., 4 St Nicholas  
 McCulloch Brothers, 10 Corn exchange, 41 St Sacrament  
 McDOWELL S., 712 Craig

McFee Alexander, & Co., 96 Foundling  
 McGlashan & Harman, 85 St James  
 McKay Henry, & Co., 1 Merchants exchange,  
 11 St Sacrament  
 McKEAND ANTHONY, & CO., 14 St Helen  
 McLaurin & McNiece, 55 St Peter  
 McLea J. & R., 8 Common  
 Masson D., & Co., 324 St Paul  
 Mitchell & Co., Common cor St Peter  
 Mitchell Robert, & Sons, 99 St François Xavier  
 Moir Archibald, & Son, 99 St Peter  
 Mooney J. H., 93 Grey Nun  
 MORIN & CO., 25 Norman  
 Munderloh & Co., 61 St Sulpice  
 Mind Edward, & Co., 136½ McGill  
 NORMAN W. C., 430 Notre Dame  
 Norris & Routh, 8 Western chambers, 22 St  
 John  
 Oliver, Gibbs & Co., 14 Foundling  
 Osborn John, Son & Co., 1 Corn exchange,  
 41 St Sacrament  
 Osgood C. N. D., 103 St Peter  
 Parker Henry, 12 Foundling  
 POLIWK A EMIL, 428 Upper St Dominique  
 Raphael Thomas W., 30 Hospital  
 Raymore J. F., 419 Notre Dame  
 Rees D., & Co., 46 Grey Nun  
 Rintoul Brothers, 102 St François Xavier  
 Ritchie Andrew, 40 St Sacrament  
 Robertson & Lightbound, 124 McGill  
 ROBINSON, DONAHUE & CO., cor St Mau-  
 rice and St Henry  
 Ross P. S., & Brothers, 8 Grey Nun  
 Ross Robert, 33 St Nicholas  
 ROSS W. R., & CO., 33 St Sacrament  
 Savage A., & Son, 49 St François Xavier  
 Sauvageau & Prévost, 6 St Nicholas  
 Seymour M. H., & Son, 507 St Paul  
 Shaw David, 305 Commissioners  
 Shaw George, & Co., 33 St Nicholas  
 Shaw Henry J., 724 Craig  
 Shaw Thomas, 48 St Peter  
 Shipway Geo., 15 St Nicholas  
 Sidey J. G., 301 Commissioners  
 Simms Robert, & Co., 4 Merchants exchange,  
 11 St Sacrament  
 SINCLAIR, JACK & CO., cor St Peter and  
 Lemoine  
 Smith W. Howe, 16 St Sacrament  
 Stephenson James, 182 St James  
 Stevenson J. B., & Co., 12 St Sacrament  
 Stewart Robert, jun., 27 St Peter  
 TAYLOR JOHN, & BRO., 16 St John  
 TEES W., jun., 514 Craig  
 Tessier Louis, 192 Notre Dame  
 Thurber Alexander, 508 St Paul  
 Torrance Charles E., & Co., India chambers,  
 15 Hospital  
 TURPIN W. J., & CO., 23 Hospital  
 Wait George, 94 McGill  
 Walker Joseph, & Co., 16 St John  
 Warren T. B., 15 St Nicholas  
 Whitehead & Ross, 127 St Peter  
 Wilson, Paterson & Co., 7 Custom House sq  
 Winn & Holland, 359 Commissioners  
 Witte John G., & Brother, William A. Pfings-  
 thorn, manager, 441 Notre Dame  
 Woods W. H., & Co., 299½ Commissioners  
 Young John M., 6 William

**COMMISSIONERS FOR AFFIDAVITS.**

Abbott hon. John J. C., Q.C., D.C.L., M.P.,  
 11 Hospital

Archambault & Leclerc, 53 St James  
 Barry D., 12 St James  
 Brault H. A. A., 218 Notre Dame  
 Brodie Hugh, 93 St François Xavier  
 BROSSOIT JOA., 54 St James  
 Butler Thomas P., 34 St James  
 Coutlée J. L., 5 St Thérèse  
 CRAIG & MOFFAT, North British chambers,  
 11 Hospital  
 Cushing Charles, 110 St James  
 Decary & Larue, 81 St Joseph  
 Desrosiers Louis A., 20 St Vincent  
 Devlin O. J., 118 St James  
 Doucet & Hart, 126 St James  
 EVANS & RIDDELL, Western chambers, 22  
 St John  
 FAIR JOHN, 181 St James  
 FULTON JOHN, 43 St François Xavier  
 Gillespie A., jun., 44 Finsbury Circus, Lon-  
 don, England  
 Gilman & Holton, 199 St James  
 Griffin & Baynes, North British chambers, 11  
 Hospital  
 Hall Wm. A., 34 St James  
 Hatton J. Cassie, 353 Notre Dame  
 Hunter James Stewart, 110 St James  
 Irvine John, Barron block, 49 St John  
 Isaacson J. H. & A. G., 63 St François Xavier  
 Jeannotte Hormidas, 29 St Vincent  
 John J. H., 5 St Thérèse  
 Joseph & Burroughs, 102 St François Xavier  
 Judah, Wurtele & Branchaud, 3 Place d'Armes  
 hill  
 Kirby James, 141 St François Xavier  
 Kittson George R. W., 66 St James  
 Lighthall W. F., 44 St James  
 Macrae George, 42 St James  
 McFarlane Duncan, 236 McGill  
 McGoun Archibald, 179 St James  
 Moussette S. P., 7 St Vincent  
 Normandeau Pierre E., 59 St François Xavier  
 Perodeau Narcisse, 5 St Thérèse  
 PHILLIPS W. A., 194 St James  
 Popham John, 93 St François Xavier  
 Ramsay R. A., 67 St François Xavier  
 Smith James, Exchange Bank building, 344  
 Notre Dame  
 Stuart & Marler, 194 St James  
 Tyre & Lefebvre, 16 St Sacrament  
 Wright, Brogan & Panet, 58 St François  
 Xavier

**CONCENTRATED CARDINAL FOOD.**

Martin Charles, 43 St Peter

**CONDIMENT FOR HORSES AND CATTLE.**

CAMERON ANGUS, 115 Dalhousie

**CONFECTIONERS, WHOLESALE AND RE-  
 TAIL.**

Alexander Charles, & Sons, 391 Notre Dame  
 Alexander Charles, & Son, 1311 St Catherine  
 cor University  
 Burns Michael, 1329 St Catherine  
 DEOM VICTOR, 880 St Catherine  
 Duchesneau Herménégilde, 27 St Joseph  
 Elliott Henry, 973 St Joseph, Town of St  
 Henry  
 Ennis Mrs. S., 150 St Lawrence  
 Ford Mrs. Jane E., 233 Bleury  
 Gariépy J. B. Hector, 600 St Catherine  
 GRIFFIN JAMES, 155 St Lawrence

Hazell Mrs. Annie, Bonsecours market  
 Husson Peter, 978 St Catherine  
 Joyce Alfred, 16 Phillips sq cor St Catherine  
 Lalumière Zephirin, 247 St Joseph  
 Leach William, 64 Bonsecours  
 Luttrell W. & J., cor Albert and Vinet, Town  
 of St Henry  
 McConkey Samuel, 1371 St Catherine  
 McWILLIAM THOMAS, 614 and 616 St Ca-  
 therine. *See Adv p 838*  
 PUTNEY CHARLES M., 40 Victoria sq  
 ROUGH ALEX., 162 Mountain  
 Sissons Joseph, 185 St Peter  
 TESTER JAMES W., & CO., wholesale, 540  
 St Paul  
 Tyler Wm., 192 McGill  
 VIAU & FRERE, 520 St Mary  
 Walker James, 52 Bonsecours  
 Wilson & Co., wholesale, 452 St Paul  
 Wylie James, 228 Bleury

**CONSULATES.**

American consul general, William A. Dart,  
 consul, 145 St James  
 Argentine Confederation, Henry Chapman,  
 Western chambers, 22 St John  
 Argentine Republic, George B. Day, consul,  
 13 Hospital  
 Austro Hungarian, Edward Schultze, consul,  
 291 Notre Dame  
 Belgian, Jesse Joseph, consul, 873 Sherbrooke  
 Chilian, George B. Day, consul general, 13  
 Hospital  
 Danish, J. F. Wulff, consul, 370 St Paul  
 French, Charles Ovide Perrault, consul, 13  
 Place d'Armes  
 French consul general, — Lefavre, Quebec  
 German, W. C. Munderloh, consul, 61 St  
 Sulpice  
 Italian, Angelo M. F. Gianelli, consul, 12  
 Place d'Armes  
 Norwegian, J. F. Wulff, vice-consul, 370 St  
 Paul  
 Peruvian, George B. Day, consul, 13 Hospital  
 Portuguese, Charles S. Watson, vice-consul,  
 387 St Paul  
 Republica Oriental del Uraguay, F. W. Hen-  
 shaw, consul, 6 Hospital  
 Spanish consul general for the Dominion,  
 Conde de Premio Real, Quebec  
 Spanish, Jean Lukin Leprohon, vice-consul,  
 237 St Antoine  
 Swedish, J. F. Wulff, vice-consul, 370 St Paul  
 Swiss, Napoléon Aubin, consul, 404 St Paul

**CONTRACTORS.**

Allard Louis, 240 St Constant  
 Boon William H., 15 Roy lane  
 Bourgoin Hyacinthe, 241 German  
 BOUSQUET AUGUSTE, & BROTHER, 280  
 German. *See Adv p 843*  
 Brunet Joseph, head of Colborne av  
 BYRD WILLIAM, 33 Hospital  
 CHARTRAND R., 171 St Lawrence  
 Contant Cyrille, 255 German  
 Deguise Olivier, 13 St James  
 Descary François, 188 St Denis  
 Fraser W. J. B., 539 Craig  
 GALIPEAU J. BTE., 282 St Charles Borro-  
 mée. *See Adv p 430*  
 Herris A., 87 Jurors  
 Howley James, 367 St Antoine  
 Kennedy William, r 27 Bleury

Kelly John, 154 St Hypolite  
 KENT & FORDE, 573 Lagouchetière  
 LABERGE A., & SON, 64 St Louis. *See  
 Adv p 839*  
 Lamontagne Charles O., 155 St Charles Bor-  
 romée  
 Laurier & Malo, 238 St Hubert  
 Lavers William, 70 St Hypolite  
 Lefebvre Maxime X., 334 1/2 St Antoine  
 Loss & McRae, 273 Seigneurs  
 MacDonald Duncan, & Co., railway, 7 Place  
 d'Armes  
 McKeown Richard, 292 St Charles Borromée  
 McNamee F. B., & Co., 444 St Joseph  
 McNEIL J. C., & CO., 2 Barron block, 162 St  
 James  
 Martin Augustin, 268 Beaudry  
 Martin Moïse, 627 Ontario  
 MORRISON JOHN, & SON, 94 Mansfield  
 NEVILLE W. H. & J., r 543 Craig. *See Adv p  
 838*  
 Payette J. Bte., 117 St Charles Borromée  
 Peel Bros, 359 Fullum  
 Peltier George, 192 St Denis  
 Prévost Charles A., 116 St Christophe  
 Quenneville Cyprien, 61 Napoleon, Town of  
 St Henry  
 REEKIE ROBERT JAMES, railway, City  
 Bank chambers, 101 St James. *See Adv  
 p 341*  
 Renaud & Gaboury, 159 Visitation  
 RUTHERFORD J. & D., 19 Drummond  
 Soucisse Henri, 232 St Elizabeth  
 Tabb Silas S., 127 St Alexander  
 TAYLOR JOHN, & BRO., railway, &c., 16 St  
 John  
 Thériault Zotique, 117 St Hubert  
 Wand Alexander, 28 Berthelet  
 Wilson Daniel, 1495 St Catherine  
 WORTHINGTON JAMES, & CO., 61 Com-  
 mon. *See Adv p 839*

**CONVEYANCERS.**

Archambault & Leclerc, 53 St James  
 Brodie Hugh, 93 St François Xavier  
 Doucet Théod, 126 St James  
 Kittson George R. W., 60 St James  
 Lighthall W. F., 44 St James  
 Normandeau Pierre E., 59 St François Xavier  
 PHILLIPS W. A., 194 St James

**COOKS & VERMICELLI MANUFACTURERS.**

Catelli & Frères, cor Craig and Berri lane

**COOPERS.**

BRADLEY JOHN, 54 Grey Nun. *See Adv p  
 840*  
 Campbell John, 36 Dalhousie  
 Gosling William, 233 Wellington  
 HOLLAND BROS., 347 Commissioners. *See  
 Adv p 840*  
 KIRKPATRICK ANDREW, 117 Prince. *See  
 Adv p 840*  
 McLeod R. & J., 115 Dalhousie. *See Adv p  
 840*

**COPPERPLATE PRINTERS.**

Adams Francis, 193 St Peter  
 Burland-Desbarats Lithographic Co., 5 and 7  
 Bleury  
 Galt William, 236 St James  
 Gebhardt Geo. J., 590 Craig  
 GOSSELIN FÉLIX, 235 Notre Dame. *See  
 Adv opp Lithographers*

BLANK  
**ACCOUNT BOOKS**

OF EVERY DESCRIPTION

MANUFACTURED BY

**Lovell Printing & Publishing Co.,**

ST. NICHOLAS STREET,

MONTREAL.

Ireland Thos., Victoria sq cor Fortification lane  
**SMITH & YOUNGER**, 227 Notre Dame. *See Adv p 661*

**COPPERSMITHS.**

Beaver Stamping Co., 106 McGill  
**CHANTELOUP ERNEST**, 587 Craig. *See Adv p 351*  
**CUTHBERT & SON**, 101 Queen. *See Adv p 835*  
**DATE JOHN**, 657 Craig. *See Adv p 855*  
**GARTH CHARLES, & CO.**, 536 Craig. *See Adv p 435*  
**GLEN CRAWFORD**, 684 Dorchester  
**GLEN & YOUNG**, 37 University. *See Adv p 843*  
 Guillaume Edouard, 180 Lagauchetière  
**MARK JOHN, & CO.**, 54 St Antoine. *See Adv p 834*  
**MATTINSON, YOUNG & CO.**, 579 Craig  
**MITCHELL ROBERT, & CO.**, 672 Craig. *See Adv p 837*  
**PROWSE BROTHERS**, 224 St James  
**RYAN C.**, 38 Victoria sq. *See Adv p 854*  
**WILSON W. S.**, 768 Craig

**CORDAGE.**

Converse John A., St Gabriel locks

**CORK CUTTERS.**

Canadian Cork Cutting Co., John Auld, jun., 106 College  
**EWING S. H. & A. S.**, 102 King

**COTTON FACTORIES.**

Hudon Cotton Mills Co., G. H. Nye, manager Hochelaga, office 15 Le Royer  
 Montreal Cotton Co., Wm. Hobbs, secretary, 5 Place d'Armes

**CROCKERY.**

Beck Martin, 113 McGill  
 Beck W. F., 611 St Catherine  
 Belair Ovila, 322 St Joseph  
 Charette Joseph, 399 St Joseph  
 Coupland William, 151 St Antoine  
 Farrar & Deneau, 79 College  
 Fauteux Edouard, 230 St Lawrence, St J. Bte. village  
 Gaucher R., & Co., 219 St Lawrence  
 Graham Thomas, 108 St Lawrence  
 Grant David, 1325 St Catherine  
 Groves Geo., jun., 424 St Paul  
 Hagar E., & Co., 446 St Paul  
 Hoolahan John, 196 Lagauchetière  
 Labdon James, 131 Bleury  
**LACHANCE NAPOLEON**, St J. Bte. market. *See Adv p 499*  
**LOCKER G. R., & CO.**, 204 1/2 St Lawrence  
 MacTavish John, 165 St Lawrence  
 Poirier & Co., 371 St Joseph  
 Racette & Larivière, 622 St Catherine  
 Watson John, & Co., wholesale, 90 Grey Nun

**CRUCIBLES.**

**CHESTER WILLIAM E.**, 389 Lagauchetière  
 Morgan James Vaughan, 75 St James

**CURERS OF PROVISIONS.**

McShane James, jun., 94 Foundling  
 Masterman Wm., 70 Albert *See Adv p 851*  
**MORGAN WM.**, 74 Albert. *See Adv p 851*  
 North American Packing Co., Akin & Armstrong, agents, Commissioners cor St Peter

Rees D., & Co., 46 Grey Nun

**CURRIERS.**

Galibert Calixte, & Son, 231 St Catherine

**CURTAINS.**

Barry & Campbell, 208 McGill  
**BAYLIS JAMES, & SON**, 459 Notre Dame. *See Adv top lines of Alphabetical and Street Directory*  
 Duclos Robert, 165 St Joseph  
**MUSSEN THOMAS**, 257 Notre Dame  
**NURSE JAMES T.**, 805 Ontario. *See Adv p 856*

**CUSTOM HOUSE AGENTS.**

Blaklock Bros., 375 Commissioners  
 Boyd, Egan & Co., 13 Common  
**BRYSON T. M., & CO.**, 32 St François Xavier. *See Adv p 14*  
 Davis B. T. & M., 9 Common  
**JACKSON, BINKS & CO.**, 9 Lemoine

**CUSTOMS APPRAISER.**

Bryson Alex., Common cor Commissioners

**CUT GLASS.**

EGGINTON J. A., 637 Craig

**CUTLERY.**

Adams Albert, 139 St Lawrence  
 Adcock & English, wholesale, 301 Commissioners  
**BELIVEAU HILAIRE**, 193 St Paul. *See Adv p 844*  
**BELIVEAU L. J., & CO.**, 297 St Paul. *See Adv p 844*  
**BOYLE CHARLES**, 169 McGill  
 Boyle John, 725 St Joseph  
**BROWN JAMES, & BRO.**, 219 St James  
 Brunet François, 64 Jacques Cartier sq  
 Charette Jos., 399 St Joseph  
 Constantineau G., 130 St Joseph  
 Corbeille F., & Co., 884 St Joseph, Town of St Henry  
 Couillard Auguste, 235 St Paul  
 Daly Alex. D., 426 Notre Dame  
 Fabre Gustave R., 349 St Paul  
 Faucher & Fils, 796 Craig  
 Fauteux Léandre, 282 St Lawrence  
 Demers Pierre, 349 St Joseph  
**DAVIDSON THOMAS, & CO.**, Albert and Deslisle, off 42 Dominion, Town of St Henry  
 Francis W. & B., 490 St Paul  
 Gauthier & Duval, 283 St Paul  
 Gauthier & Gauthier, 220 St Paul  
 Goode John B., 410 St Paul  
**HALDIMAND & CO.**, 253 St Paul  
 Hayes Andrew, 377 St Paul  
 Hénauld Louis H., 992 St Joseph  
 Houle Ovide, 599 St Mary  
 Lacoste Arthur, 27 St Mary  
 L'Allemand Amable, 735 St Joseph  
**L'EPAGE GERMAIN**, 67 Notre Dame  
 Letourneux Charles H., 261 St Paul  
**MAYO JOHN**, 535 St Mary  
**MELLEUR & CO.**, 652 Craig. *See Adv p 112*  
 Millen John, jun., 416 St Catherine  
**MURPHY & BERTHELOT**, 33 1/2 Notre Dame  
**NELSON CHARLES**, 215 St Lawrence  
 Nelson Walter J., 187 St Lawrence, St J. Bte. village  
**PACY T. B.**, 25 St Lawrence  
 Paquette Alex., 645 St Joseph

Paxton Richard, 531 St Joseph  
 Perrin & Frères, 541 St Mary  
 Prévost Z., & Co., 269 St Paul  
**PROWSE BROTHERS**, 224 St James  
 Racette & Larivière, 622 St Catherine  
 Rastoul F. X., 208 St Paul  
 Renaud Alfred, 69 St Paul  
**SAVAGE, LYMAN & CO.**, 226 St James  
 Scott W. H., 472 St Catherine  
 SICOTTE A., 331 St Lawrence. *See Adv p*  
 855

**ST GEORGE THÉODORE**, 98 St Lawrence.  
*See Adv p* 669

**SURVEYER L. J. A.**, 524 Craig  
 Tabb D. C., & Co., 14 and 16 St Bonaventure  
 Thomson, Whitehead & Co., 520 St Paul  
 Thurber Alexander, 508 St Paul  
**WALKER JAMES, & CO.**, 165 St James  
 WILKES ROBERT, 196 McGill  
 YON GEORGE, 241 St Lawrence. *See Adv p*  
 717

#### DANCING AND DEPORTMENT.

Hazzer Signor J., 1215 St Catherine

#### DECORATORS.

ANDREWS H., 15 St Bonaventure  
 BEAULIEU D. A., 232 St Lawrence  
 Castle Thomas, r 25 Bleury  
 Cauchon & Vaudry, 304 St Lawrence. *See*  
*Adv p* 347

CLEFF E., 28 Bleury. *See Adv opp*  
 CRAIG ALEX. M., 8 Bleury. *See Adv p* 849

DEZOUCHÉ GEO. C., 351 Notre Dame  
 DUVERT PAUL LEON, 432 St Joseph. *See*  
*Adv p* 848

GRACE, JOSEPH, 47 University  
 Greig A. N., 32 St Alexander  
 Guérin Alphonse, 1061 St Catherine

KIMBER JAMES, 40 Bleury. *See Adv p* 491  
 Laffamme Edmond, 799 Craig

Laurent & Gagnier, 479 Craig  
 LAVOIE O. M., 147 St Lawrence

Maille & Gadbois, 1067 St Catherine  
 MILLEN HENRY, 748 Craig

MURPHY JOHN, 766 Craig  
 O'KEANE JOHN, & CO., 139 Wellington. *See*  
*Adv p* 849

OWENS & GOODWIN, 45½ Bleury  
 Scott W. P., 172 Peel

Stoneham T. F., & Co., 359 Notre Dame  
 THOMSON EDWARD, 50 St Antoine

USHERWOOD JOSEPH, 59 St Urbain

#### DENTISTS.

Alloway Dr. R. A., L.D.S., 30 St Radegonde

Andres S. J., L.D.S., 19 Beaver Hall terrace

Bazin James, L.D.S., 36 Beaver Hall terrace

Beers W. George, L.D.S., 40 Beaver Hall  
 terrace

Bowker H. M., 22 Beaver Hall terrace

Brewster & Wright, 38 Beaver Hall terrace

Lovejoy Dr. George W., L.D.S., 646 Lagau-  
 chetière

McGowan Dr. W. B., L.D.S., 142 St Lawrence

Nichol Dr. John C., L.D.S., 304 Notre Dame

Trestler & Globensky, 192 Notre Dame

Webster Dr. J. H., 232 Notre Dame

YOUNG DR. WM., 300½ Notre Dame

#### DIAMOND DUST POLISH.

BAKER B., & CO., 251 St James

#### DIES.

CLELAND JAMES, 637 Craig  
 POWER & PARK, 192 St Peter. *See Adv*

*p* 13  
 SCOTT JAMES D., 574½ Craig

#### DIE SINKERS.

Bishop G., & Co., 169 St James  
 POWER & PARK, 192 St Peter. *See Adv p* 13

SCOTT J. D., 574½ Craig

#### DISTILLERS.

Corby H., Belleville, Ont., Morin & Co., agents,  
 25 Norman

Dow William, & Co., 212 St Joseph

WINNING, HILL & WARE, 287 Commis-  
 sioners

Wiser J. P., Prescott, Ont., Morin & Co.,  
 agents, 25 Norman

#### DOMINION NICKEL PLATING CO.

HENDERY R., superintendent, 184 St Peter

#### DOORS, SHASHES & BLINDS.

Blouin & Bouchard, 471 St Bonaventure

Brouillette Charles, 282 Craig

Charbonneau Louis, 10 St Charles Borromée

Crevier Joseph W., Hochelaga

Duclos & Co., 711 St Joseph

Galipeau & Deblois, Frontenac bet Logan and  
 Lafontaine

HOLMES, RUTHERFORD & CO., 772 Craig.  
*See Adv p* 471

McGAUVAN & TUCKER, St Gabriel locks.  
*See Adv p* 846

OSTELL JOHN, 200 St Patrick. *See Adv p* 601

PAQUETTE & ROBERT, 286 Craig

Picard & Audette, 303 St Lawrence, St J.  
 Bte. village

PREFONTAINE & PARISEAU, 430 Lagau-  
 chetière

QUINTAL & BERGERON, cor Visitation and  
 Ontario

Savignac, Sénécal & Cie, Moreau st., Hoche-  
 laga

SHEARER JAMES, 87 St Bonaventure. *See*  
*Adv p* 4

#### DRESSING CASES.

Bennett John D., 562 Craig

SAVAGE, LYMAN & CO., 226 St James

Sharpley Rice, & Sons, 282 Notre Dame

#### DRESSMAKERS.

*See Milliners and Dressmakers.*

#### DRUG AND SPICE MILLS.

Kerry, Watson & Co., 25 St Jean Baptiste

Lyman, Clare & Co., 384 St. Paul

#### DRUGGISTS' SUNDRIES.

Rosenheim & Jonas, 20 St Dizier lane

RUSSEL BROS., 467 St Paul

#### DRUGGISTS, WHOLESALE.

Evans, Mercer & Co., 41 St Jean Baptiste

Kerry, Watson & Co., Nuns buildings, 551 St  
 Paul, mills 25 St Jean Baptiste

Lyman S. Jones, 230 St James

Lymans, Clare & Co., 384 St Paul

Rosenheim & Jonas, 20 St Dizier lane

RUSSEL BROS., 467 St Paul

Yuile W. & D., 18 DeBresoles

# E. CLEFF,

## Artiste,

**28-Rue Bleury-28,  
MONTREAL.**

*Fait tous les travaux de decorations d'Eglises et autres Monuments :*  
—TELS QUE—

### Peinture, Sculpture, Dessin,

Ornementation d'Appartements, Offices,  
*Etc., Etc., Etc.,*

DANS TOUS LES STYLES ET GENRES DESIRABLES.

Il se charge d'exécuter dans toute la Puissance du Canada ainsi qu'aux Etats-Unis, tout ce que les personnes qui voudront bien l'honorer de leur confiance, voudraient bien lui confier.

# E. CLEFF,

## Artist,

**28, BLEURY STREET, 28  
MONTREAL,**

*Makes all kinds of Work for the Decoration of Churches and  
other edifices, such as*

### Painting, Sculpture, Drawing,

ORNAMENTATION OF APARTMENTS, OFFICES, &c., &c.,

*In all styles and patterns desirable.*

He undertakes to carry out either in 'Canada or in the United States any work which may be entrusted to him by those who honor him with their patronage.

## DRAIN PIPES:

COPLAND & McLAREN, 66 Grey Nun cor  
Wellington. See Adv p 269  
Currie W. & F. P., & Co., 100 Grey Nun  
HANNAH J. N., & CO., 85 Common. See Adv  
opp  
McNALLY WILLIAM, 62 McGill  
WILSON ANDREW, 545 Craig

## DRY GOODS, WHOLESALE.

Arthur & Co., Glasgow, John Gray, agent,  
210 St James  
BAILLIE, WARNOCK & CO., 13 St Helen  
BIRKS & WILSON, 1 St Helen  
CAMERON, MACKENZIE & CO., 9 Recollet  
Cantlie, Ewan & Co., 38 St Joseph  
Clark James P., & Co., 162 McGill  
Claxton T. James, & Co., 39 St Joseph  
COLLINS & CO., 400 St Paul  
Croix, Tait & Co., 204 McGill  
CUSHING F. & G., cor St Peter and Found-  
ling  
Davis H., & Co., 89 St Peter  
Donnelly James, & Son, 140 McGill  
DUNN ROBERT, & CO., Victoria buildings,  
Victoria sq  
DUPUIS JOSEPH N., 246 St Paul  
FISH, SHEPHERD & CO., 449 St Paul  
Foulds, Taylor & Co., 480 St Paul  
Fraser John, 55 St Sulpice  
Galarneau P. M., & Co., 350 St Paul  
Gault Brothers & Co., 21 St Helen  
Gilmour James Y., & Co., 354 St Paul  
GREENSHIELDS S., SON, & CO., 17 Vic-  
toria sq  
Grenier Jacques & Co., 292 St Paul  
Hodgson, Murphy & Summer, 347 St Paul  
Hudon E., Fils & Cie., 388 St Paul  
Johnston James, & Co., 26 St Helen  
Kellert & Friedman, 513 St Paul  
Lamarche, Dammers, Prévost & Cie., 19 Le  
Royer  
Lafleur L. H., & Cie., 256 St Paul  
Leclair F. & J., & Co., 290 St Paul  
Mackay Brothers, 170 McGill  
Mackenzie J. G., & Co., 381 St Paul  
Maclean John, & Co., 136 St Peter  
McIntyre, French & Co., 13 Victoria sq  
McLACHLAN BROS. & CO., 468 St Paul  
McMaster Wm. J., & Co., 8 St Bonaventure,  
facing Victoria sq  
Martin P. P., & Co., 276 St Paul  
May Joseph, 235 St James  
MAY THOMAS, & CO., 137 St Peter  
Ogilvy & Co., 495 St Paul  
O'NEILL J. & R., 138 McGill  
Prévost A., & Cie., 266 St Paul  
RAFTER JOHN A., & CO., 142 McGill  
ROBERTSONS, LINTON & CO., 4 St Helen  
Rooney Patrick, 57 St Sulpice  
Roy Adolphe, & Cie., 337 St Paul  
Roy James, & Co., 226 McGill  
SHEARER, MACKEDIE & CO., Nuns' build-  
ings, 343 St Paul  
Stephen, Davidson & Co., 146 McGill  
Stirling, McCall & Co., 373 St Paul  
Thibaudeau Brothers & Co., 332 St Paul  
Walker Alexander, 186 McGill  
Winks George, & Co., Albert buildings, cor  
McGill and Victoria sq

## DRY GOODS, WHOLESALE AND RETAIL.

Allan A. M., & Co., 77 St Joseph  
Archambault & Therrien, 289 St Lawrence  
Barrette & Beauchamp, 105 Notre Dame  
Beauchamp L. E., & Co., 89 Notre Dame  
BEAUDRY H., & CO., 278 Notre Dame  
BEAUVAIS & PERRAULT, 129 Notre Dame  
Bédard & Co., 209 Notre Dame  
Belair dit Plessis T., 285 St Lawrence  
Belanger Joseph, jan., 76 St Lawrence,  
Coteau St Pierre  
BENOIT PHILIPPE, 211 Notre Dame  
Benson John W., 398 St Paul  
BERGERON & CADIEUX, 113 Notre Dame  
Bernard Bros., 268 Notre Dame  
Bernier C. T., 167 St Joseph  
Boudreau Joa. M., 410 St Joseph  
Bourque Placide, 317 St Joseph  
Brady Thomas, 406 St Joseph  
Braz-au Francois Xavier, 252 St Paul  
BROWN & CLAGGETT, Recollet house,  
439 Notre Dame  
Carroll J., & Co., 109 St Lawrence  
Carsley S., 395 Notre Dame  
Cinq Mars Ephrem, 296 St Joseph  
Clendinning Miss, 24 St Radegonde  
Constantin A. T., 1314 St Catherine  
Cuddy Michael, 511 St Mary  
CUMMING HARRY, 49 Bleury  
Dandurand E., & Co., 153 St Joseph  
David & Renaud, 279 St Lawrence  
Davie & Westgate, 155 St Mary  
Desjardins Paul & Louis, 849 St Joseph,  
Town of St Henry  
Desmarteau & Bond, 462 Notre Dame  
Desroches Ed., 62 St Lawrence  
Dobbin, Lamont & McNally, 230 McGill  
Dolan Francis, 460 Notre Dame  
Dorais Alp., 376 St Joseph  
Doré Joseph H., 821 St Joseph, Town of St  
Henry  
Draycott Frederick, 448 St Mary  
DUGLOS ROBERT, The Emporium, 165 St  
Joseph  
Ecrement C. A., 514 St Catherine  
Ecrement & Co., 235 St Lawrence  
Fauteux Edouard, 230 St Lawrence, St J. Bte.  
village  
Filiatrault Cyriac, 250 St Lawrence  
Florant A. D., 367 St Joseph  
Foley Mrs. M., 92 St Joseph  
Francoeur & Giroux, 7 St Lawrence  
Gagnon & Meunier, 129 St Lawrence  
Gauthier & Co., 161 St Joseph  
Gauthier S., & Co., 35 St Lawrence  
Gervais G. R., 573 St Catherine  
Gingras Honoré, 484 St Joseph  
Gohier Rémi, 295 St Lawrence  
Gravel Frères, 2 St Lawrence  
GUERIN A. L., 83 Notre Dame  
Guerin F. & H., 201 Notre Dame  
Guilmette Joseph O., 74 Notre Dame  
HADRILL GEORGE, & CO., 235 St James  
HAMILTON & PAPINEAU, 119 Notre  
Dame  
Hamilton & Co., 105 St Joseph  
Hamilton Samuel D., 21 St Joseph  
Harrison Thomas, 99 Bleury  
Hedge Henry, 67 St Joseph  
Hensley P. J. E., 225 St Lawrence  
HURTUBISE & PERRIN, 93 St Joseph  
Jodoin L. O., & Co., 49 Notre Dame

**DRAIN PIPES.**  **DRAIN PIPES.**

J. W. HANNAH & CO.  
IMPORTERS

FOR SALE AT

 **J. W. HANNAH & CO.'S**   
*85 Common St.,*

Between Nazareth and Duke Streets, on Canal Basin,

MONTREAL.



IMPORTERS AND DEALERS IN

**DRAIN PIPES & CONNECTIONS,**

*FIRE BRICKS, FIRE CLAY, GAS RETORTS, VENT LININGS,*

**And all kinds of Fire Clay Goods,**

**CEMENTS, IRON WIRE, STEEL WIRE, &c., &c.**

ALSO MANUFACTURERS OF

**Sofa, Chair, Mattress, Pillow,**  
*Back and Carriage Seat Springs.*

Made of the finest selected Steel Wire. All our Springs are guaranteed good.

Orders promptly attended to. A large Stock always on Hand.

Jolicœur & Frères, 231 St Lawrence  
 Kehoe James, & Co., 108 McGill  
 Labelle Augustin, 1236 St Joseph, Town of  
 St Henry  
 Labelle J. Bte., 633 St Catherine  
 Labelle P. Bruno, 82 Notre Dame  
 Labelle Pierre E., 563 St Catherine  
 Labine Jules, & Co., 131 Notre Dame  
 Lajeunesse Arsène, 431 Ontario  
 Lalonde & Prieur, 283 St Joseph  
 Lamy, Thibeault & Co., 233 St Lawrence  
 Lanthier & Léry, 407 St Joseph  
 Larivée Napoléon, 363 St Joseph  
 Larue François, 232 St Paul  
 Laurier M., & Co., 608 St Joseph  
 LECAVALIER F. X., & CIE., 605 St Catherine. *See Adv p 836*  
 Leduc Jos., 414 St Joseph  
 Lefebvre & Viau, 71 Notre Dame  
 Legendre L. O., Maison Hochelaga, opp Hudson Cotton factory  
 Lepage David, 525 St Catherine  
 Liggett & Hamilton, 13 St Joseph  
 Limoges & Co., 125 St Joseph  
 Lussier Jos., 190 Visitation  
 McClure James, & Co., 1313 St Catherine  
 McNaughton Arch., 466 St Mary  
 Major F. X., 100 St Joseph  
 Marcotte J. M., & Co., 599 St Catherine  
 Merrill & Co., 123 Notre Dame  
 Merrill H. & H., 288 Notre Dame  
 Moisan F. X. & Cie., 199 Notre Dame  
 Morgan Henry, & Co., Colonial house, 255 St James  
**MURPHY A. A.**, Cheapside, 437 Notre Dame  
**MURPHY JOHN, & CO.**, 405 Notre Dame  
**MUSSEN THOMAS**, 257 Notre Dame  
 Ogilvy James A., 199 St Antoine  
**PAQUET & MAGNAN**, 101 Notre Dame  
**PAQUETTE & BOISSEAU**, 237 St Lawrence  
 Perreault J., & Co., 97 Notre Dame  
 Pilon A., & Co., 615 St Catherine  
 Plessis dit Belair T., 283 St Lawrence  
 Portelance J. N., 1514 St Lawrence  
 Prévost & Paré, 65 Notre Dame  
 Renaud & Archambault, 561 St Catherine  
 Renaud Joseph A., 162 Notre Dame  
 Riendeau J. B. A., 55 St Mary  
 Rivet & St Jean, 45 Notre Dame  
 Robert & Lafrance, 3 St Lawrence  
 Roy Joseph, 629 St Catherine  
**SÉNECAL & HURTEAU**, 581 St Catherine  
 Sicard & Limoges, 115 Notre Dame  
 Spring John, 591 St Catherine  
 St Jean L. G., 360 St Joseph  
**STE MARIE BROTHERS**, 454 Notre Dame  
 Stephen R. McD., 328 St Antoine  
 Tessier S. A., 223 St Lawrence  
 Trempe J. O., 213 St Lawrence  
 Trudel & Vincent, 95 Notre Dame  
 Turgeon Edmond, & Co., 450 Notre Dame  
**VALIQUETTE ALPHONSE**, 33 St Joseph  
 Vanier & Gravel, 223 St Lawrence, St J. Bte. village  
 Versailles M. O., 695 St Joseph  
 Williamson James, & Co., London house, 448 Notre Dame  
 Wright Patrick, 559 St Mary

**DYERS.**

Macdonald James M., 31 Bleury  
**MONTREAL STEAM DYE WORKS**, James Mitchell, proprietor, 38 Sanguinet

Parker Thomas, & Co., British American Steam Dyeing and Scouring works, 521 St Joseph  
 Rodger James, 450 St Mary  
 Walsn & Jensen, Royal Steam Dyeing Printing and Scouring works, 706 Craig

**DYE STUFFS.**

**DEVINS & BOLTON**, Apothecaries hall, 195 Notre Dame. *See Adv outside back cover*  
 Kerry, Watson & Co., 251 St Paul  
 Lyman S. Jones, 230 St James  
 Lymans, Clare & Co., 384 St Paul  
**McARTHUR JOHN, & SON**, 314 St Paul  
**McMILLAN L. J. A., M.D.**, 216 St Lawrence. *See Adv p 555*  
**PICHAULT & CO.**, 75 Notre Dame

**ELECTROPLATED WARE.**

Adcock & English, wholesale, 301 Commissioners  
 Ascher & Co., 481 St Paul  
 Eaves William, 359 Notre Dame  
**HENDERY ROBERT**, 184 St Peter  
 Hutton W., & Sons, Sheffield, James Hutton & Co., agents, 17 St Helen  
 L'Allemand Amable, 735 St Joseph  
**SAVAGE, LYMAN, & CO.**, 226 St James  
**SURVEYER L. J. A.**, 524 Craig  
 Tabb H. N., & Co., 15 Hermine  
**WILKES ROBERT**, 196 McGill

**ELECTROPLATERS.**

**BAKER B., & CO.**, 251 St James  
**BEAUDRY NARCISSE**, 41 St Lambert  
**CLARK T. L.**, Nickel Plating works, 51 St Joseph  
**HENDERY R.**, 184 St Peter  
**RUBENSTEIN BROS.**, 537 1/2 Craig. *See Adv p 860*

**ELECTROTYPERS.**

Burland-Desbarats Lithographic Co., 5 and 7 Bleury  
 Dominion Type Founding Co., John Whyte, managing-director; C. T. Palsgrave, auditor, 15 and 17 Chenneville  
**MORRISON A., & SON**, 597 Craig. *See Adv p 585*

**EMBROIDERY AND FANCY WORK.**

Davis Mrs. Hannah, 213 St James  
 Footner Mrs. M. A., & Co., 358 Notre Dame  
 McDunnough William, 280 Notre Dame  
 Wallace Mrs. J., 853 St Catherine  
 Walton Mrs. Catherine, 225 St James

**ENAMELLERS.**

**BAKER B., & CO.**, 251 St James

**ENGINEERS.**

Bartley W. P., & Co., St Lawrence engine works, 17 Mill  
**BELANGER & VINET**, cor Sydenham and Lagauchetière. *See Adv p 309*  
 Berry William, 22 Anderson  
**BRUSH GEORGE**, Eagle foundry, 34 King. *See Adv p 332*  
**CANADIAN ENGINE AND MACHINERY CO.**, R. J. Reekie, managing-director, City Bank chambers, 101 St James. *See Adv p 341*

Cantin Aug., Canada marine works, 694 St Joseph  
**GARDNER R. & SON**, 40 to 54 Nazareth  
**GILBERT E. E. & SONS**, Canada engine works, 722 St Joseph. *See Adv p 443*  
**HIGGINS PETER**, Canada Boiler works, 771 Craig. *See Adv p 837*  
 Kieffer Joseph, & Co., 39 St Jean Baptiste  
**KINMOND W. L. & CO.**, 393 St Paul  
**LAURIE JOHN, & BRO.**, 637 Craig  
 Lionais E. H. C., 19 Queen  
**MATTINSON, YOUNG & CO.**, 577 Craig  
 Stafford William, 110 College  
 Weir J. C., 31 Nazareth

**ENGRAVERS AND DESIGNERS.**

Adams Francis, 193 St Peter  
**BAKER B. & CO.**, 251 St James  
**BEAUDRY NARCISSE**, 41 St Lambert  
 Berry William, 22 Anderson  
 Bishop George, & Co., 169 St James  
 Burland-Desbarats Lithographic Co., 5 and 7 Bleury  
**CRAMER FELIX**, 626 Craig. *See Adv p 12*  
 Fitzgerald Miss, cor Beaver Hall terrace and Dorchester  
 Galt William, 236 St James  
 Gebhardt Geo. J., 590 Craig  
**GOSSELIN FELIX**, 235 Notre Dame. *See Adv p 81*  
 Ireland Thos., Victoria sq cor Fortification lane  
**MARION JULES**, 212 Notre Dame  
**POWER & PARK**, 192 St Peter. *See Adv p 13*  
**RUBENSTEIN BROS.**, 537 1/2 Craig. *See Adv p 860*  
**SCOTT J. D.**, 574 1/2 Craig  
**SMITH & YOUNGER**, 227 Notre Dame. *See Adv p 661*  
**SUTHERLAND JAMES**, 256 St James  
**WALKER & WISEMAN**, 97 St James cor Place d'Armes. *See Adv p 34*

**ENGRAVINGS. CHROMOS. OIL PAINTINGS, PHOTOGRAPHS. &c.**

Bishop George, & Co., 169 St James  
**DAWSON BROTHERS**, 159 St James. *See Adv p 385*  
 Fisher Charles A. L., 564 Craig  
**GAREAU E. R., & CO.**, 42 Notre Dame. *See Adv p 433*  
 Hope W. H., wholesale, 26 Bleury  
 Horne George, & Sons, 71 St François Xavier  
 LeCappellain Herbert, 238 St Joseph  
 McAdam Charles, 30 1/2 St Radegonde  
**SUTHERLAND JAMES**, 256 St James

**ENVELOPE MANUFACTURERS.**

Bishop Geo., & Co., 169 St James  
 Buntin Alexander, & Co., 345 St Paul  
**CANADA PAPER CO.**, 374 St Paul. *See Adv p 11*  
**CRILLY JOHN, & CO.**, 389 St Paul  
**REID W., & CO.**, 84 McGill

**EXPRESS COMPANIES.**

Boon Geo. A., 132 St Maurice  
 Burrell John, 22 Foundling  
 Canadian, G. Cheney, superintendent; D. T. Irish, agent, 84 St François Xavier  
 City, L. P. Murphy, 72 St Bonaventure  
**DUMAINE & HALPIN**, office 1 Campeau  
 European, D. T. Irish, agent, 84 St François Xavier

International, G. N. Goff, superintendent, 30 Victoria sq and 69 St Alexasder  
 Lavery Daniel, 116 1/2 Bleury  
 National, D. T. Irish, agent, 84 St François Xavier  
 Simpson Robert, & Son, 36 1/2 St Bonaventure  
 United States and Canada, D. T. Irish, agent, 84 St François Xavier

**FACING MILLS.**

**COPLAND & McLAREN**, Wellington mills cor Wellington and Grey Nua. *See Adv p 369*  
 Mudge N. R., 199 St Patrick

**FANCY GOODS.**

Acton Robt., 1317 St Catherine  
 Ascher & Co., 481 St Paul  
**BATTLE BROS. & SHIEL**, 21 Bleury  
 Benson John Wm., 398 St Paul  
 Boyce J. R., 343 Notre Dame  
 Campbell John, 403 St Catherine  
**CAMERON, MACKENZIE & CO.**, wholesale 11 Recollet  
 Clarke G. & W., 222 and 233 St James  
 Cushing & Co., wholesale, 366 St Paul  
 Daly Alex. D., 426 Notre Dame  
 Darling Adam, 417 St Paul  
 Darling William, & Co., 30 St Sulpice  
 Davis Mrs. Hannah, 213 St James  
**DRYSDALE WM., & CO.**, 232 St James  
 Duclos Robert, 165 St Joseph  
 Eaves William, 359 Notre Dame  
 Fitzgerald Miss, cor Beaver Hall terrace and Dorchester  
 Footner Mrs. M. A., & Co., 358 Notre Dame  
 Foulds, Taylor & Co., wholesale, 480 St Paul  
 Gilmour J. Y., & Co., 354 St Paul  
 Greaves Joseph, 814 St Catherine  
 Haas A., & Co., cor Bleury and Jurors  
 Harper D. A., Dollar store, 267 Notre Dame  
 Hiam & Ostell, 414 St Paul  
 Hodgson, Murphy & Sumner, wholesale, 347 St Paul  
 Holland George A., 421 Notre Dame  
 Holland Geo. H., 208 St James  
 Holland R. Henry, & Co., wholesale, 340 St Paul  
**IRWIN MRS. E.**, 250 Notre Dame  
 McAllen A. K. F., 461 St Paul  
 McClure Jas. & Co., 1313 St Catherine  
 McConkey Thomas L., 355 Notre Dame  
**McLACHLAN BROS. & CO.**, 463 St Paul  
 Martin George, 191 St Peter  
 Martineau E. A., 257 St Joseph  
**MAYER & COHEN**, 295 Notre Dame  
 Murray James, 634 St Catherine  
**NELSON H. A., & SONS**, 93 St Peter  
 Palmer J., & Son, 357 Notre Dame  
**PARE CYRILLE**, 32 St Lambert  
 Parker Thomas, & Co., 521 St Joseph  
 Poirier & Co., 371 St Joseph  
 Rattray J., & Co., wholesale, 426 St Paul  
 Rivard E. L., 625 Craig  
 Sentenne, Howison & Massue, 287 St Paul  
 Sharpley Rice, & Sons, 282 Notre Dame  
 Silverman Lyon, 246 Notre Dame  
 Styce Frederick, 233 Notre Dame  
 Thomas Henry, 631 St Catherine  
 Trester Meyer, 364 St Paul  
 Walton Mrs. Catherine, 225 St James  
 Wanless Gilbert, 43 Notre Dame  
**WILKES ROBERT**, 196 McGill

**FANCY SOAP MANUFACTURER.**

Hearle J. G., 84 St Urbain

**FEATHER MANUFACTURER.**

LEBLANC J. H., 547 Craig

**FEATHERS CLEANED, DYED, &c.**DeFonteny G., & Co., 24 Phillips sq  
LEBLANC J. H., 547 Craig**FILEMAKERS.**Craig J. A. I., 473 St Bonaventure  
KINMOND W. L., & CO., 293 St Paul  
OUTRAM G., & SON, St Gabriel locks. See  
Adv p 841**FILTERS.**

Morgan James Vaughan, 75 St James

**FIRE BRICKS.**Baile Andrew, 85 McGill  
COPLAND & McLAREN, 66 Grey Nun. See  
Adv p 369Currie W. & F. P., & Co., 100 Grey Nun  
Henderson & Lovelace, 30 St Lambert  
McNALLY WILLIAM, 62 McGill  
WILSON ANDREW, 545 Craig**FIRE CLAY AND FIRE CLAY GOODS.**COPLAND & McLAREN, 66 Grey Nun, cor  
Wellington. See Adv. p 369  
Currie W. & F. P., & Co., 100 Grey Nun  
HANNAH J. N., & CO., 85 Common. See Adv  
McNALLY WILLIAM, 62 McGill  
WILSON ANDREW, 545 Craig**FIRE ENGINES.**Dick's Chemical Fire Engine, Rintoul Bros.,  
agents, 102 St Francois Xavier  
Montreal Manufacturing Co., Triumph Fire  
Extinguisher, Chs. Clark, manager, 513  
Lagauchetière**FIRE ESCAPE.**PARENT MICHEL, 14 St Lawrence market  
place**FIRE WOOD.**

See Wood Dealers. •

**FISH, FRESH, SMOKED, PRESERVED, &c.**Bourdon & Raymond, 3 and 4 St Anns market  
Brown Charles E., 1323 St Catherine  
Cadieux Louis B., & Co., 2 St Lawrence fish  
market  
Dubois Wm., 5 Bonsecours fish market  
Gordon J. C. & E., wholesale, 31 St Nicholas  
Fraser Charles, & Co., wholesale, 377 Com-  
missioners  
LACHANCE NAPOLEON, St J. Bte. mar-  
ket. See Adv p 499  
MORIN L. E., inspector, 25 Norman**FISHING TACKLE.**Boyd Thomas W., 241 Notre Dame  
Costen T., & Co., 133 St James  
Harper Wm., 227 Notre Dame  
Hiam & Ostell, 414 St Paul  
LEPAGE GERMAIN, 67 Notre Dame  
Manton Joseph, 499 Craig  
REEVES T., & CO., 687 Craig**FISHING TWINES.**McAllen A. K. F., 461 St Paul  
STEWART W. J., 419 Notre Dame**FLAGSTONES.**FORSYTH ROBERT, 550 William  
Howley James, 15 Canning  
WILSON ANDREW, 545 Craig**FLANNEL MILLS.**

Willett S. T., Chambly Canton

**FLOOR OIL CLOTHS.**Barry & Campbell, 208 McGill  
BAYLIS JAMES, & SON, 459 Notre Dame.  
See Adv top lines of Alphabetical and  
Street Directory  
DOMINION OIL CLOTH CO., 104 St Peter  
Merrill H. & H., 274 Notre Dame  
MUSSEN THOMAS, 257 Notre Dame**FLORISTS.**Bain Sackville S., 124 Mountain  
Burns M., 1329 St Catherine  
Campbell Colin, 28 St Radegonde  
COOPER MRS. JAMES, 126 St Denis. See  
Adv p 7  
EVANS WILLIAM, cor McGill and Foundling  
EWING BROTHERS, 100 McGill  
Horsman John, 39 University  
Smith David, 557 St Lawrence**FLOUR, GRAIN, &c.**Adam Alphonse & Louis, 493 Ontario  
AIRD JOHN M., 309 1/2 St Lawrence  
Benoit Jean, 219 Commissioners  
Brodeur Desiré, 340 Mignonne  
BRODIE & HARVIE, Royal Canadian Flour-  
Mills, Côte St Paul, office cor Craig and  
Bleury  
Brossard Moise, 223 Commissioners  
Cruikshank Geo., 16 St Sacrament  
Daigle Pierre, 271 Commissioners  
Dalrymple & Ransom, 315 St Joseph  
Fauteux Léandre, 282 St Lawrence  
Filiatrault & Desjardins, 203 St Lawrence, St  
J. Bte. village  
Girard Auguste, 12 St Sacrament  
Gould Ira, & Sons, City flour mills, 14 William  
Gunn Wm., & Co., 112 St Peter  
Howland, Spratt & Co., 42 St Sacrament  
Kirkpatrick & Cookson, 86 McGill  
Lafrenière & St Onge, 295 Commissioners  
Lamb Ths., 230 St Joseph  
Lamoureux Charles, 209 Commissioners  
Lareau J. E., & Co., 41 St Paul  
Leblanc & Desaulniers, 179 Commissioners  
McDougall James, Canal flour mills, 73 Mill,  
office 447 Commissioners  
McLAURIN & McNIECE, 50 St Peter  
Marsoin & Villeneuve, 121 St Paul  
Millen John, jun., 416 St Catherine  
Ogilvie A. W., & Co., Glenora flour mills, St  
Gabriel locks, office 40 Foundling  
Parkyn James, Mount Royal flour mills, Côte  
St Paul, office 16 Foundling  
Poirier Timoléon, 229 Commissioners  
Renaud N., & Co., 34 Foundling  
Robertson David, & Co., 383 Commissioners  
Snowdon & Bro., 154 Mountain  
St Charles F. X., & Co., 9 William  
Stark & Bruce, India chambers, 13 Hospital

VIAU & FRÈRE, 518 St Mary. *See Adv p 697*  
 Wait George, 94 McGill  
 Willett B., & Co., Chambly Canton

**FORWARDING AGENTS.**

Allan Robert, 640 Craig  
 Boyd, Egan & Co., 13 Common  
 Davis B. T. & M., 9 Common  
 Holcomb & Stewart, cor Common and Dal-  
 housie  
 Ireland H. W., & Co., 100 Common  
 Jackson Alfred H., 309 Commissioners  
**JACKSON, BINKS & CO.**, 9 Lemoine  
**JAKUES G. E., & CO.**, 108 Common  
 Lareau J. E., & Co., 41 St Paul  
**MACAULAY WM.**, 93 Common. *See Adv p*  
 539

McCUAIG JOHN F., 81 Common  
 Millar & Jones, 10 St Nicholas

**MONTREAL & OTTAWA FORWARDING**  
**CO.**, Wm. Durie, agent, Common opp  
 Queen

Munderloh & Co., 61 St Sulpice  
**OTTAWA & RIDEAU FORWARDING CO.**,  
 L. C. Couvrette, agent, 60 Common  
 Park James, jun., 426 St Joseph  
 Sincennes-McNaughton Line, 88 Common  
**ST LAWRENCE & CHICAGO FORWARD-**  
**ING CO.**, D. Macphie, manager, 10 St  
 Peter  
 Tourville Louis, 323 Commissioners

**FOUNDERS SUPPLIES.**

COPLAND & McLAREN, 66 Grey Nun cor  
 Wellington. *See Adv p 369*  
 Mudge N. R., 87 McGill

**FOUNDERS.**

ANNETT & O'CONNOR, 380 St Paul  
 Bartley W. P., & Co., St Lawrence Engine  
 works, 17 Mill  
 BELANGER & VINET, cor Sydenham and  
 Lagauchetière. *See Adv p 309*  
 BRUSH GEORGE, Eagle foundry, 32 King.  
*See Adv p 332*  
 Cantin A., Canada marine works, 694 St  
 Joseph  
 CHANTELOUP ERNEST, 587 Craig. *See*  
*Adv p 351*  
 Clendinning William, cor Victoria sq and  
 Craig and 165 William  
 CREVIER T., St Mary foundry, 97 Craig.  
*See Adv p 854*  
 DAY & DEBLOIS, 110 to 120 Ann. *See Adv*  
*next page*  
 FINDLAY JOHN, 526 Craig  
 GARDNER R., & SON, 40 to 54 Nazareth  
 GILBERT E. E., & SONS, Canada Engine  
 works, 722 St Joseph. *See Adv p 443*  
 Ives H. R., & Co., 113 Queen  
 Jodoin & Co., 309 St Paul  
 Kendall Manufacturing Co., 202 Craig  
 Lionais E. H. C., 39 Queen  
 MITCHELL ROBERT, & CO., Montreal Brass  
 foundry, 672 Craig. *See Adv p 837*  
 Moisie Iron Co., forge and rolling mills, cor  
 St Patrick and Napoleon road  
 Patton Richard, 745 Craig  
 ROGERS & KING, 645 Craig  
 SUPERIOR FOUNDRY CO. (limited), 1  
 Dalhousie. *See Adv p 679*  
 WILLIAMS CHARLES T., r 40 College

**FRENCH, GERMAN AND BELGIAN GOODS.**

BOSSANGE & GARDINER, 30 Hospital  
 Eaves William, 359 Notre Dame  
 Hirschfeld Herman, 147 St Constant  
 Hodgson, Murphy & Sumner, wholesale, 347  
 St Paul  
 Hudon Victor, 15 Le Royer  
 Morice, Vanden & Co., 342 St Paul  
 Munderloh & Co., 61 St Sulpice  
 Rolland J. B., & Fils, 12 St Vincent  
 Steencken A., 30 Hospital  
 WILKES ROBERT, 196 McGill  
 Wulff & Co., 370 St Paul

**FRENCH PRODUCTS.**

Morice, Vanden & Co., 342 St Paul

**FRUIT DEALERS.**

AIRD JOHN M., 309 1/2 St Lawrence  
 Barry & Hart, Bonsecours market  
 Bellefleur Joseph O., 296 St Lawrence  
 Berthiaume Joseph H., 43 University  
 Burns Michael, 1329 St Catherine  
 Buss J. B., & Co., 138 St James  
 Campbell Colin, 28 St Radegonde  
 Cope Mrs. William, 463 1/2 St Lawrence  
 Crowley Mrs. C., 1242 St Catherine  
 Cuddihy Michael, sen., Bonsecours market  
 Deacon George, wholesale, 403 Commissioners  
 Doucet Pierre, Bonsecours market  
 Ford Mrs. Jane E., 233 Bleury  
 Gordon J. C. & E., wholesale, 31 St Nicholas  
 HART, MARION & CO., wholesale, 119  
 McGill

HATTON D., & CO., 18 Bonsecours  
 Horsman John, 39 University  
 Kelly James, 121 St Antoine  
 LACHANCE NAPOLEON, St J Bte market  
*See Adv p 499*

Lepine Treffé, 91 St Catherine  
 Livernois & Hart, Bonsecours market  
 McCarthy Dennis, 34 Bonsecours market  
 Moore P. J., 292 St George  
 O'Sullivan Michael, 183 St Peter  
 Pauzé Vitalien, 45 St Lambert  
 Pringle J. & G., 163 McGill  
 Renaud & Cassidy, Bonsecours market  
 TESTER J. W., & CO., wholesale, 540 St Paul  
 Vipond, McBride & Co., wholesale, 385 Com-  
 missioners  
 Wiseman William, 18 St Radegonde

**FURNACE BUILDERS.**

CHESTER WM. E., 389 Lagauchetière  
 Constantineau G., 130 St Joseph  
 CREVIER T., 97 Craig. *See Adv p 854*  
 DEBLOIS O., 280 St Lawrence  
 FINDLAY JOHN, cor Vinet and Albert,  
 Town of St Henry  
 GRENIER VITAL, 268 St Lawrence  
 Lavers William, 70 St Hypolite  
 MACDONALD J. K. & H., 24 Latour  
 Mell W., & Son, 12 Roy lane  
 PROWSE BROS., 224 St James  
 Puttock O., & Co., 38 St Margaret  
 Rousseau Samuel, 337 St Lawrence  
 RYAN C., 38 Victoria sq. *See Adv p 854*  
 ST GEORGE THÉODORE, 98 St Law-  
 rence. *See Adv p 669*  
 State John J., 1391 St Catherine  
 YON GEORGE, 241 St Lawrence. *See Adv*  
*p 717*

**MECHANICS' FOUNDRY,**  
*ESTABLISHED 1870.*  
**DAY & DEBLOIS,**  
 PLAIN AND ORNAMENTAL  
**IRON WORKS,**  
 110 to 120 ANN STREET, MONTREAL, P. Q.

The Proprietors having a large Workshop and Foundry, with every variety of Patterns and Machinery adapted for Iron Business, respectfully call the attention of their customers and the public generally to the following work, manufactured by them in the best manner and at most reasonable rates :

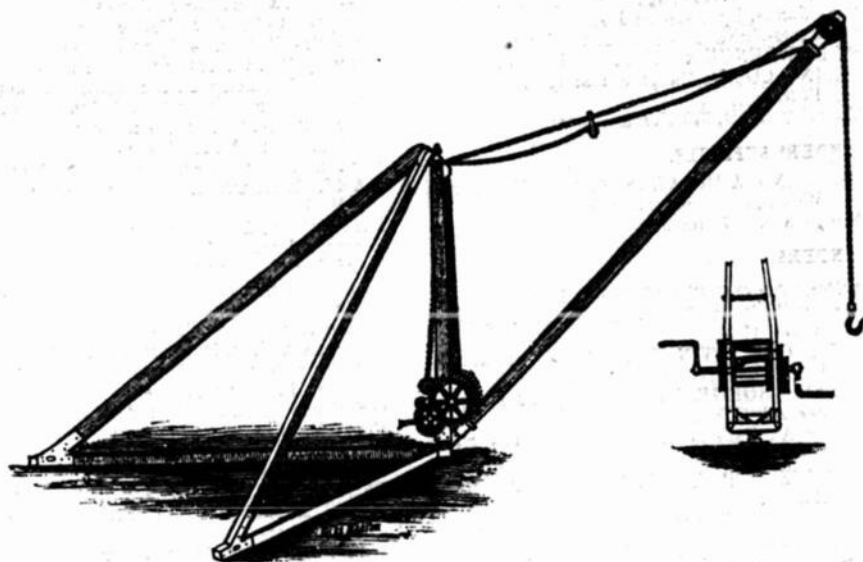

**Derrick Cranes and Grabs,**  
 By Steam and Hand Power.

Iron Buildings, Iron Bridges, Fire-Proof Mansard Roofs, Fire and Burglar Proof Safes, Iron Doors, Vault Doors, Shutters, Sashes, Sky Lights, Floor Lights, Vault Lights, Iron Roofs, Fire Proof Ceilings, Floors and Partitions, Window Lintels, Chimney Caps and Doors, Rain Conductors, Patent Sinks, Patent Overflow Baths, Cornices, Trusses, Balcones, Cast and Wrought Iron Railings in every variety, Lamp-Posts and Lanterns.

**Pilasters and Columns a Specialty.**

Light, Heavy and Architectural Castings and Forgings, Mill Castings, Builders and Blacksmiths Castings, Loam and Dry Sand Castings, Large and Small Cast Iron Beams and Girders, Wrought Iron Bolted and Rivetted Beams, Area and Window Gratings, &c., &c.

Estimates of Cost promptly furnished on receipt of description of work required. Orders left at the Works or addressed to P. O. Box 64 will be promptly executed.

**FURNITURE.**

Armstrong George, 46 Victoria sq  
 BACHANT J. A., 626 St Mary  
 BAKER B., & CO., 633 Craig  
 Bélanger Adolphe, 276 Notre Dame  
 Cadwell William, 208 St Lawrence  
 Charest Ulric, 502 St Joseph  
 Chessar W., 127 Mountain  
 COO G. T., & CO., church and school furniture, 401 Beaudry  
 Courtemanche Ol., 426 Dorchester  
 Coutu Dolphine, 120 St Antoine  
 COX JOHN J., cor William and Murray  
 Craig J. A. I., 479 St Bonaventure  
 Crevier L. C., & Co., 934 St Lawrence  
 Doran Patrick, 188 St Joseph  
 Duhamel J. B., 160 Lagauchetière  
 FERLAND EDOUARD, 299 St Lawrence, St J. Bte. village  
 Ferland F. F., 48 Cadioux, St J. Bte. village  
 Finzel Andrew, 105 St Lawrence  
 GAREAU E. R., & CO., 42 Notre Dame. *See Adv p 433*  
 Gareau F., & Co., 570 Craig  
 Jones Patrick, 72 Bleury  
 LABELLE & LEVEILLÉ, 2 6 Notre Dame  
 Lavigne Azarie, 89 St Lawrence  
 Loiselle V., & Co., 181 St Joseph  
 McGarvey Owen, & Son, 7 St Joseph  
 MCGREGOR ALEX., 603 Lagauchetière  
 Maheu Léon, 505 St Mary  
 Marcotte Alphonse, 541 St Catherine  
 Monarque Louis, 526 St Catherine  
 Morice James, 129 St George  
 Noël & Ferland, 264 Montcalm  
 PARSONS S. R., 603 Craig. *See Adv p 842*  
 Phillips Seth, 224 St Lawrence  
 PIGEON ALFRED J., 62 St Antoine  
 Pratt Noël, 39 St Lawrence  
 ROBERTSON, HART & CO., 47 Bleury. *See Adv p 843*  
 Roy Michel, 483 St Joseph  
 Seale Richard, 43 St Antoine  
 SENECAI EDOUARD, 804 St Catherine  
 Shaw Henry J., 724 Craig  
 Slade John, 23 St Urbain  
 SMITH J. C., 167 St Antoine  
 St Cyr Frs., 545 St Joseph  
 Tees Bros., 449 Notre Dame  
 TEES W., jun., 514 Craig  
 Thomson James, 227 St James  
 Walsh Matthew, 553 St Mary

**FURRIERS.**

Bewernick C. A., 399 Notre Dame  
 Brahadi Abraham, 249 Notre Dame  
 Bresler Alex., 516 St Paul  
 Briggs Charles A., 253 St Joseph  
 Cerre William, 158 St Bonaventure  
 Coristine James, & Co., 473 St Paul  
 Dickinson John H., 231 St James  
 Dubuc, Desautels & Co., 217 Notre Dame  
 GODIN JOSEPH, 92 St Lawrence  
 GREENE & SONS, wholesale, 517 St Paul  
 HÆUSGEN & GNAEDINGER, wholesale, 134 St Peter  
 HENDERSON JOHN, & CO., Crystal Block, 283 Notre Dame  
 Hulek Aloys, 570 Lagauchetière  
 Junod Henry E., 194 Notre Dame  
 KEROACK A., 505 St Paul  
 LEVIN B. & CO., wholesale, 491 St Paul  
 LORGE & CO., 21 St Lawrence  
 McIVER & CO., 91 St James

MARCOU J. L., & CO., 186 Notre Dame  
 Martin John & Co., wholesale, 459 St Paul  
 Morris Jacob, 124 St Lawrence  
 NAGY D., 360 Notre Dame. *See Adv p 591*  
 O'FLAHERTY & BODEN, 269 Notre Dame  
 REYNOLDS & VOLKEL, 427 Notre Dame  
 RIEPERT WM., & CO., 99 St Lawrence  
 ROBERTSON WILLIAM, 232 McGill  
 Samuel William, 367 Notre Dame  
 SCHULTZE, REINHARDT & CO., 291 Notre Dame  
 Simpson A. & A., 1214 Bleury  
 SIMPSON McDUFF, 297 Notre Dame  
 Stenhouse James, 189 St Peter  
 Thibault, Lanthier & Cie., Cathedral block, 271 Notre Dame  
 Verville Clovis, 577 St Joseph  
 Vineberg Moses, 220 St Lawrence

**GASFITTERS.**

Baillie Henry, 354 St Antoine  
 Baird James, 145 Wellington  
 Brady Bros. & Co., 598 St Joseph  
 Briggs W. M., 92 St Antoine  
 Brunet Frs., 64 Jacques Cartier sq  
 Burns John, 675 Craig  
 Carpenter Louis, 824 St Catherine  
 CHANTELOUP ERNEST, 557 Craig. *See Adv p 351*  
 CHARPENTIER THEO., 962 St Catherine  
 Constantineau Gédéon, 130 St Joseph  
 CUTHBERT & SON, 101 Queen. *See Adv p 838*  
 DATE JOHN, 657 Craig. *See Adv p 855*  
 DELORME JOS., 256 St Lawrence  
 DRAPEAU F., 118 St Lawrence. *See Adv p 856*  
 Gahan Matthew, 61 Inspector  
 GARTH CHARLES, & CO., 536 Craig. *See Adv p 435*  
 Gate Charles C., 143 St Peter  
 GLEN CRAWFORD, 684 Dorchester  
 GLEN & YOUNG, 37 University. *See Adv p 843*  
 GORDON & EGAN, 1387 St Catherine. *See Adv p 843*  
 Greene Francis, 574 Craig  
 GRENIER VITAL, 268 St Lawrence  
 Houle Ovide, 599 St Mary  
 James Samuel, 1210 St Catherine  
 Kane John, 600 St Joseph  
 Mackay & Ferns, 617 St Mary  
 McNIECE & SADLER, 229 Bleury  
 MARKUM JOHN, & CO., 54 St Antoine. *See Adv p 834*  
 Martin John, 27 St Antoine  
 MATTINSON, YOUNG & CO., 577 Craig  
 MITCHELL ROBERT & CO., Montreal Brass foundry, 194 St Peter cor Craig. *See Adv p 837*  
 Munro & Bickerstaff, 46 St Antoine  
 Olscamps Louis Ernest, 423 St Catherine  
 Patton Richard, 745 Craig  
 PROWSE BROS., 224 St James  
 RICHARDSON ISAAC A., & CO., 531 Craig  
 Rousseau Samuel, 337 St Lawrence  
 SICOTTEA, 331 St Lawrence. *See Adv p 855*  
 Sigouin A., & Brother, 296 1/2 St Lawrence  
 State John J., 1391 St Catherine  
 ST GEORGE THEODORE, 98 St Lawrence. *See Adv p 669*  
 Thompson William, 806 Craig  
 Walker William, 186 St Antoine  
 Warminton & Philbin, 106 McGill  
 WILSON W. S., 768 Craig  
 You Antoine, 147 Bleury

YON GEORGE, 241 St Lawrence. See *Adv p*  
717

**GAS LUSTRES, PENDANTS, &c.**

Brady Bros. & Co., 598 St Joseph  
CHANTELOUP ERNEST, 587 Craig. See  
*Adv p* 351  
GARTH CHARLES, & CO., 536 Craig. See  
*Adv p* 435  
MITCHELL ROBERT & CO., Montreal Brass  
foundry, Craig cor St Peter. See *Adv p* 837  
Patton Richard, 745 Craig

**GENERAL AGENTS.**

Brady F. J., 82 St François Xavier  
Chaiut Joseph, 12 St James  
Champeau Ho ace, 25 St Gabriel  
Comte I. H. D., 178 St Urbain  
Dagenais Joseph C., 258 Notre Dame  
Dorval & Descary, 25 St Gabriel  
Evans Samuel R., 614 St Paul  
Fuller Thomas, & Co., 33 St Nicholas  
Guest James, 27 St John  
Hope A. & C. J., & Co., 320 Commissioners  
Hudon Ant., & Co., 60 St James  
Lambert & Wilson, 12 St James  
Lapierre dit Bardette Charles, 174 St Law-  
rence  
Lefaire L. J., & Co., 31 Fortification lane  
Middlemiss J. R., & Co., 57 St François  
Xavier  
Poirier Joseph, 16 St Vincent  
Tessier Antoine U., 16 St Vincent  
Tessier Louis, 192 Notre Dame  
Ritchie John, 1714 St Catherine

**GENERAL MERCHANTS.**

Beattie David P., 17 St Sacramento  
Beaudry hon. J. L., 301 Commissioners  
Beling & Lamotte, 14 De Bresoles  
Bell Duncan, 30 Hospital  
Borrowman, Phillipps & Co., 16 St Sacramento  
BOSSANGE & GARDINER, 30 Hospital  
BROWN A. R., & CO., cor Wellington and  
Grey Nun  
CHAPMAN HENRY, & CO., Western cham-  
bers, 22 St John  
COLLINS & CO., 400 St Paul  
Cunningham Charles H., 4 Union buildings,  
43 St François Xavier  
Dobell Henry, & Co., 19 St Sacramento  
Drummond, Cassels & Co., 45 St François  
Xavier  
Furniss B., 37 Berri  
GILLESPIE, MOFFATT & CO., 310 St Paul  
Gilmour & Co., 3 and 4 Molsons Bank build-  
ing, cor St James and St Peter  
Gordon Thomas, & Co., 2 Corn exchange, 41  
St Sacramento  
Green E. G., & Co., 46 St Sacramento  
Hart, Brothers & Co., Western chambers, 22  
St John  
Heward S. B., 82 St François Xavier  
Hope John, & Co., 16 Corn exchange, 41 St  
Sacramento  
Inglis James, 327 Commissioners  
Law, Young & Co., 114 St Peter  
Levy Julius, & Co., 469 St Paul  
Lionais J. D. Edouard, 33 St Gabriel  
Macfarlane James, 421 St Paul  
Mackenzie J. G., & Co., 381 St Paul  
Maclean David E., & Co., 4 St Nicholas  
McKEAND ANTHONY, & CO., 14 St Helen

Mitchell & Co., Common cor St Peter  
Morgan James Vaughan, 75 St James  
Morrice David, & Co., 10 St Helen  
Morrison, Maclean & Co., 3 Merchants Ex-  
change, 11 St Sacramento  
MURPHY P. A., & CO., 19 St Helen  
PORTEOUS & CO., 41 St François Xavier  
RANKIN, BEATTIE & CO., 9 Le Royer  
REID W., & CO., 84 McGill  
ROSS W. R., & CO., 33 St Sacramento  
SHAW GEO., & CO., 33 St Nicholas  
Sidey J. G., 301 Commissioners  
Simms Robert, & Co., 4 Merchants exchange,  
11 St Sacramento  
Steencken Adolphe, 30 Hospital  
Thompson, Murr y & Co., 1 Custom house sq  
Tiffin Brothers, 318 St Paul and 259 Com-  
missioners  
TORRANCE DAVID, & CO., Merchants Ex-  
change court, 6 Hospital. See *Adv p* 399  
Tourville Louis, 323 Commissioners  
Urquhart Alex., & Co., 30 St Sacramento  
Walsh, Lovett & Co., Birmingham, Eng., Carl  
Becherer, 4 Hospital  
Whitley Fred., & Co., 9 Lemoine  
Wilson, Paterson & Co., 7 Custom House sq  
Yuile W. & D., 18 De Bresoles

**GENTLEMEN'S FURNISHINGS.**

Adams & Co., 116 St James  
Aitken John, & Co., 377 Notre Dame  
Anderson James D., 206 St James  
Beauvais I. A., 190 St Joseph  
Boyce M., & Co., 207 Notre Dame  
Brady Thomas, 400 St Joseph  
BROWN & CLAGGETT, 436 and 438 Notre  
Dame  
Brown Geo., & Son, 33 Bleury  
CAMERON, MACKENZIE & CO., wholesale,  
9 Recollet  
Circe & Dumouchel, 189 St Joseph  
Dagenais Joseph C., 258 Notre Dame  
Demers Thos., 17 Place d'Armes  
Desmarteau & Bond, 415 Notre Dame  
Dézil & Mallette, 131 St Joseph  
DUCLOS ROBERT, The Emporium, 165 St  
Joseph  
Gagnon George A., 300 Notre Dame  
Galbraith John, 190 St Peter  
Gauthier S., & Co., 35 St Lawrence  
GIBB & CO., 148 St James. See *Adv p* 441  
GOLTMAN SAMUEL, 212 St James  
GRANT WILLIAM, & CO., 249 St James  
Hannan John J., 303 Notre Dame  
Henry & Wilson, 236 St James  
HURTUBISE & PERRIN, 93 St Joseph  
Huston Charles, 175 St Joseph  
Huston Francis, 16 St Lawrence  
Kemp & Co., 306 Notre Dame  
Labonté David, 255 St Joseph  
Lavender Henry, 149 St James  
Leonard & Webster, 398 Notre Dame  
Lowe F., & Co., 161 McGill  
McClure James & Co., 1313 St Catherine  
McEntyre John, 277 Notre Dame  
Mead Wm., & Son, Association building, 6 St  
Radegonde cor Craig  
Milloy John J., 96 St Joseph  
Morgan Henry, & Co., Colonial house, 255 St  
James  
Mulcair Bros., 87 St Joseph  
MURPHY A. A., Cheaps de, 437 Notre Dame

MURPHY JOHN, & CO., 405 Notre Dame  
 MYERS MANUFACTURING CO., 81 St James  
 Neild Edward, & Co., 136½ McGill  
 Seath Robert, & Sons, 441 Notre Dame  
 Smith W. A., & Co., 20 St Helen  
 STREET F. B., 185 St James  
 SUTTON T., 248 St James  
 Thériault Vital, 81 St Joseph  
 Tooke, Richard J., 167 St James  
 Turgeon C., & Co., 184 Notre Dame  
 WATSON & BAKER, 375 Notre Dame  
 Wilkinson Isaac, 51 St Peter  
 Williamson James, & Co., 443 Notre Dame  
 Young, McNaughton & Co., 8 St Joseph

**GILDERS.**

BAKER B., & CO., 251 St James  
 Barré Louis, 188 St Peter  
 DEZOUCHÉ GEORGE C., 351 Notre Dame  
 Fletcher C., 613 Lagouchetière  
 GAUTTIER P., & CO., 554 Craig  
 Hudson G. H., & Co., cor Craig and St Peter  
 Kearney & Kelley, 69 St Anvoine  
 LAVOIE O. M., 147 St Lawrence  
 Montreal Japanning Co., 570 Craig  
 O'KEANE JOHN, & CO., 139 Wellington.  
*See Adv p 849*  
 Pell A. J., 345 Notre Dame  
 POLLOCK JAMES K., 15 Bleury  
 Rhéaume Napoléon, 75 St Lawrence  
 RUBENSTEIN BROTHERS, 537½ Craig. *See Adv p 860*  
 Scott William, 363 Notre Dame  
 Weldon George E., 117 Bleury

**GILT MOULDINGS, CORNICES, &c.**

Barré Louis, 188 St Peter  
 Hudson G. H., & Co., cor Craig and St Peter  
 Pell A. J., 345 Notre Dame  
 Scott William, 363 Notre Dame  
 SURVEYER L. J. A., 524 Craig

**GINGER ALE.**

BLACKWOOD R. & CO., 99 St Urbain  
 CAMPBELL KENNETH, & CO., Medical hall,  
 129 St James; branch establishment 2  
 Phillips sq  
 CHRISTIN CHARLES A., & CIE., 103 Cam-  
 peau  
 CHRISTIN JOSEPH, & CO., 149 Sanguinet  
 Cooper, Birks & Co., 21 Aylmer  
 Cousineau Vital, 317 Beaudry  
 Roy, Mercure & Quevillon, 79 St André

**GLASS CUTTER AND ENGRAVER.**

EGGINTON JOSEPH A., 637 Craig

**GLASS GILDING.**

BEAULIEU D. A., 232 St Lawrence

**GLASS MANUFACTURERS.**

Chance Brothers & Co., B. & S. H. Thompson,  
 agents, 1 and 3 Le Royer

**GLASS STAINER.**

Spence John C., 29 Jurors

**GLOVE MANUFACTURERS.**

Cristine James, & Co., 473 St Paul  
 Desormeau Zéphirin, 442 Beaudry  
 Malone Moses, 644 St Joseph

**GLOVES, FEATHERS, CURTAINS, LACES,  
 CRAPE, &c., CLEANED AND DYED.**

DeFonteny G., & Co., 2½ Phillips sq  
 LEBLANC J. H., 547 Craig

**GLUE MANUFACTURERS.**

Baker Fred., 440 Beaudry  
 Beardsell William F., 263 Fullum  
 Fox Albert, 413 Beaudry  
 Fox Thomas M., 370 Visitation  
 MONTREAL GLUE WORKS, Hospice La-  
 belle & Co., 57 Logan near Dufresne.  
*See Adv p 841*  
 STUART JAMES, 396 Visitation. *See Adv p 841*

**GOLD AND SILVER SMITHS.**

BOGUE WILLIAM L., 40 College. *See Adv p 13*  
 HENDERY ROBERT, 184 St Peter  
 Laggatt Henry, 122 Notre Dame  
 Lymburner Brothers, 139 St Bonaventure  
 LECLERE A. A. LUCIEN, 22 St Lambert  
 SAVAGE, LYMAN & CO., 226 St James  
 Tabb H. N., & Co., 15 Hermine

**GRAIN. See Flour, Grain, &c.**

**GROCERS, Wholesale.**

Adams James D., 257 St Lawrence  
 Beattie & Broster, 152 McGill  
 Beattie David, 17 St Sacrament  
 Bertram W., & Co., 30 St Henry  
 Brosseau Dolphice C., 123 St Paul  
 Chaput L., Fils & Cie., 421 Commissioners  
 CHILDS GEORGE, & CO., 22 St François  
 Xavier  
 Coghlan H. G., & Co., 243 Commissioners  
 COSTELLO BROTHERS, Nuns' buildings,  
 49 St Peter  
 COX THOMAS H., 181 St Bonaventure  
 DESMARTEAU & CO., 286 St Paul  
 Douglas J. M., & Co., 18 St Peter  
 DOUGLAS, KIRK & CO., 150 McGill  
 Duncan John, & Co., 450 St Paul  
 Elliott John, 194 St Paul  
 Gaucher & Tellemosse, 244 St Paul  
 Hachette John, & Co., 54 College  
 Hudon E., Fils & Cie., 388 St Paul  
 Hudon J., & Co., 247 Commissioners  
 Hudon & Orsali, 236 St Paul  
 Hudon Victor, 15 Le Royer  
 Kingan & Kinloch, 54 St Sacrament  
 Leblanc & Robitaille, 201 Commissioners  
 Masson D., & Co., 324 St Paul  
 MATHEWSON H., & CO., 188 McGill  
 MATHEWSON J. A., 202 McGill  
 Mullin James E., & Co., 60 College  
 Prévost A., & Co., 217 Commissioners  
 Robertson David, 16 St Peter  
 Robertson & Lightbound, 124 McGill  
 ROBINSON, DONAHUE & CO., cor St Maurice  
 and St Henry  
 Rodier, Hearn & Co., 464 St Paul  
 Ross, Hall & Co., 112 St Peter  
 ROSS W. R., & CO., 33 St Sacrament  
 Schneider T. H., & Co., 476 St Paul  
 Semple John H., 53 St Peter  
 Sénécal, Cadioux & Co., 278 St Paul  
 Shannon Alexander, & Co., 48 College  
 Shipway George, 13 St Nicholas  
 SINCLAIR, JACK & CO., cor St Peter and  
 Lemoine

Smith J., & Co., 1 Western buildings, 24 Chaboillez sq  
 Thompson John, 206 St Paul  
 Tiffin Bros., 318 St Paul and 259 Commissioners  
 Tiffin T., & Co., 214 St Paul  
 Villeneuve & Lacaille, 329 St Paul  
 Watts James, & Co., 52 Dupré lane

**GROCCERS, WHOLESALE AND RETAIL.**

Acton Geo., 246 William  
 Armstrong R. J., 166 St Joseph  
 Asselin Joseph, 142 Centre  
 Aubin Frédéric, 116 St Maurice  
 Baillargeon J., 39 Sanguinet  
 Balfour George, 121 St Urbain cor Dorchester  
 Banks Thomas, 157 Congregation  
 Barcelo E. B., 163 Craig  
 Beaubien W. D., 31 Panthéon, St J. Bte. village  
 Beauchamp Chas., 475 St Catherine  
 Beaufoy Arthur, 532 Dorchester  
 Belanger & Black, 312 St Lawrence  
 Belanger Joseph, jun., 76 St Lawrence, Côteau St Louis  
 Belleville Théophile, 141 Craig  
 Benoit Elzéar, 37 St Louis  
 Bergeron Alex., 218 Dorchester  
 Bigaouette & Frère, 453 Lagauchetière  
 Bisson André, 409 Lagauchetière  
**BLACKLOCK JOHN**, 181 St Lawrence  
 Boileau Léon, 409 St Joseph  
 Boisvert Ambroise, 134 Centre  
 Bonnin Alfred, 115 St Dominique  
 Bonnin J. B. T., 578 Mignonne  
 Bourdon Joseph, 34 Durham  
 Brodeur A., 436 Mignonne  
 Brodeur Louis, 411 St Catherine  
 Burke Bros., cor St Antoine and Mountain  
 Cantwell Patrick, 63 Craig  
 Carle Jos. L., 264 Mignonne  
 Cassidy Martin, 28 City Councillors  
 Chagnon Joseph, & Co., Longueuil  
 Charest Agapite, 474 St Dominique  
 Charest Samuel, 68 St Antoine  
 Charlebois H., 96 McGill  
 Charron Alex., 28 Bourget, Town of St Henry  
 Cheydler Norbert, 389 Workman, Town of St Henry  
 Cleland Bros., 948 St Joseph, Town of St Henry  
 Clement Adolphe E., 100 Drolet  
 Clement Isidore, cor St Elizabeth and Rachel St J. Bte. village  
 Cloutier L. E., 5 St Catherine  
 Cloutier Séraphin, 29 St Joseph  
 Collin Napoléon, 486 St Mary  
 Copeman Bernard, 104 McGill and 1639 St Catherine  
 Corbeil A. & J., 672 St Catherine  
 Corbeil Joseph, 555 St Catherine  
 Corbeil Ferd., cor Marie Anne and George Hypolite, St J. Bte. village  
 Courcelles Rémi, 691 St Catherine  
 Crathern Thomas, 1363 St Catherine cor McGill College av  
 Crawford David, 173 St James  
 Crawford & Gordon, 1319 St Catherine  
 Cusson Alexis, 185 St Paul  
 Cusson Jos., 269 St Bonaventure  
 Dalrymple & Ransom, 315 St Joseph  
 Daly Patrick F., 308 St Bonaventure cor Mountain

Daoust Louis Joseph Z., 581 St Joseph  
 Delisle Silfred, 168 Workman, Town of St Henry  
 Demers L. O., St Mary, Hochelaga  
 Depocas Louis, 64 St Augustin, Town of St Henry  
 Descaries Léon, 675 St Joseph  
 Desjardins Andrew, 29 Chatham  
 Desjardins Edmond R., 292 St Lawrence  
 Desmarteau Charles, 29 St Mary  
**DODD WILLIAM**, 167 St Lawrence  
 Doyle John, 49 Latour  
 Dubreuil Norbert, 362 Jacques Cartier  
 Dufresne Arsène, 311 Wolfe  
 Dufresne & Mongenais, 221 Notre Dame  
 Duncan Chas., 695 Craig  
 Dupras Calixte, 34 St Mary  
 Edmond Jos., 31 St Dominique  
 Edson H., & Co., 285 St Bonaventure  
 Edwards James A., 160 Forfar  
 Elliott Edward, 60 Bleury  
 Elliott Martin, 168 Colborne  
 Farrell James, 54 Murray  
 Fidoe William, 529 St Bonaventure  
 Filiatrault Ferd., 252 St Lawrence  
 Flood F. G., 410 Lagauchetière  
 Foster & Goddard, 20 St Urbain  
 Fitzsimmons Mrs. Margaret, 66 Young  
 Frappier Joseph, Mignonne cor Visitation  
 Fraser Adam B., 1181 St Catherine  
 Fraser Geo., cor Cadieux and Courville  
 Fraser William, 184 Bleury  
 Gariépy Edouard, 15 St Louis  
**GAUTHIER ARTHUR O.**, 94 St Lawrence  
*See Adv p 436*  
 Gauthier Thomas, 12 Chaboillez sq  
 Gosselin Zotique, 566 Mignonne  
 Grace Patrick, 591 St Mary  
 Graham George, 16 St Radegonde  
 Gratton J. G., 82 St Martin  
 Groome Peter M., 472 St Dominique  
 Gravel Frères, 2 St Lawrence  
 Hallée Joseph, 100 Workman  
 Harold James, 39 Richmond  
 Hart & Howard, 46 Beaver Hall terrace  
 Harwood T., 173 Delisle, Town of St Henry  
 Hayes John J., 75 Jurors  
 Hinton William, 66 Papineau road  
 Hoey Peter R. O., 701 Craig  
 Hogue Elie, 218 Montcalm  
 Horne James, 48 Berthelet  
 Hotte Régis, 48 St Augustin, Town of St Henry  
 Howard T. J., 542 Dorchester  
 Hurley William, 32 St Maurice  
 Hutchison John, 72 Notre Dame  
 Jarret & Frère, 600 Mignonne  
 Jette Henri, 30 Labelle  
 Johnston John, 81 St Hypolite  
 Johnston John A., 341 St Mary  
 Joly Pierre P., 315 Mignonne  
 Jutras Jos., 254 Sanguinet  
 Kay John, & Co., 394 Bleury  
 Kearns John, 23 Basin  
 Kearns Nicholas, 36 Bleury  
 Kearns W. J., 41 Craig  
 Kelly Patrick, 138 Colborne  
 Kemp Edward J., 147 McGill  
 Kinsella J. B., & Co., 606 Lagauchetière  
 Labrecque A. & A., 503 Ontario  
 Lacoste Etienne, cor St Emélie and St Augustin, Town of St Henry  
 Lafond Mathias, 78 Lusignan  
 Lafontaine & Contois, 895 St Catherine

Lafortune & Senez, 906 St Catherine  
 Lamb Thomas, 230 St Joseph  
 Lamb Thomas, 385 St Mary  
 Lamoureux George, 253 Mignonne  
 Lamoureux J. N., 36 Iberville  
 Lapointe Hormidas, 133 St Mary  
 Lapointe Pierre, 477 Dorchester  
 Laporte Hormidas, Hochelaga  
 Laporte Hormidas, 372 Richmond  
 Laporte J. Bte., 426 Ontario  
 Laporte Ulric, 527 St Catherine  
 Larkin Patrick, 101 Murray  
 Lavery Joseph, 110 Bleury  
 Lavigne C. M., 605 Mignonne  
 Lavigne Joseph T., 972 St Catherine  
 Lavigne Léon, 732 Ontario  
 L'Ecuyer J. E., 321 Mignonne  
 Leduc Joseph, cor Carrière and St Louis,  
 Coteau St Louis  
 Lefebvre Emery, 44 Fulford  
 Lemieux Marcel, 763 Ontario  
 Lepine Geo., 131 Centre  
 Lesieur Louis A., 186 St Paul  
 Letang Baldomer E. & Co., 685 St Joseph  
 LEVERT OCTAVE, 952 St Catherine  
 L'Heureux Zéphirin, cor Beaudry and Ontario  
 Lippé Canille, 413 St Joseph  
 Lorange Joseph, 208 Dorchester  
 Loughman & O'Flaherty, cor Wellington and  
 Prince  
 Lussier Hormidas, 410 Ontario  
 Lyons Stephen, grocer, 490 St Bonaventure  
 Mactavish P. M., 882 St Catherine  
 McCormick James, 235 Bleury  
 McCullough & Wilson, 108 Wellington  
 McDuff Eustache, 283 Workman, Town of St  
 Henry  
 McElligott Thomas, cor Hermine and Jurors  
 McGarry George, 137 Mountain  
 McGARITY & HUTCHISON, 3 St Antoine  
 McGibbon & Baird, Italian Warehouse, 221 St  
 James  
 McKenzie David, 113 Wellington  
 McLaren W. D., & Co., 247 St Lawrence  
 McMabon William, 184 St Antoine  
 McNaughton Arch., 466 St Mary  
 McNiece Andrew, 44 St Paul  
 McRae Daniel, 1 Grand Trunk  
 McShane Richard, 109 McGill  
 Maheu Trefflé, 188 Wolfe  
 Majean Joseph, jun., 32 Rousseau  
 Marchand Edmond, 805 St Catherine  
 Martel Joseph, 585 St Mary  
 Martin J. B., 101 St Augustin, Town of St  
 Henry  
 Massiéotte O. H., 579 Mignonne  
 Mathieu E. & Bros., 88 Notre Dame  
 Melançon Claude, 191 St Paul  
 Ménard Jean Bte., 569 St Joseph  
 Ménard Narcisse, 737 St Bonaventure  
 Ménard P. B., 1056 St Joseph, Town of St  
 Henry  
 Ménard Wilfred, 414 Ontario  
 Methot H. E., 1271 St Joseph, Town of St  
 Henry  
 Meunier Charles, 93 Vitré  
 Meunier Edmond, 1062 St Catherine  
 Milfen John, jun., 416 St Catherine  
 Miller Robert H., 117 Vitré  
 MOONEY HENRY, & CO., 102 McGill  
 MULLEN JAMES, 53 St Lawrence  
 Mulligan James, 468 Lagauchetière  
 Mussen Benjamin, 121 Bleury

Neher Martin, cor St Antoine and Richmond  
 sq  
 Noël Onésime, 287 Mignonne  
 Norman Thomas, 34 St Antoine  
 O'Loghlin Martin, 22 Ottawa  
 O'NEIL DAVID T., 475 St Mary  
 OCIMET AMÉDÉE, 261 Craig  
 Paquin Samuel, 217 Wolfe  
 Paradis Odilon T., 622 St Mary  
 Patingale John E., 324 St Antoine  
 Payette Joseph, 353 Dorchester  
 Payement Jérémie, 97 Workman, Town of St  
 Henry  
 PERRAULT URGÈLE, Mignonne cor Jac-  
 ques Cartier  
 Perry A. A., & Co., 8 Phillips sq  
 Phelan Joseph, 209 St Lawrence  
 Pigeon Isaac F., 146 St Bonaventure  
 Poirier & Co., 371 St Joseph  
 Poupart Joseph, 93 St Mary  
 Quintal Narcisse, 83 St Joseph  
 Quintal Paul E., 241 Lafontaine  
 Racicot Albert, 58 Courville  
 Reynolds William, 28 St Alexander  
 R cher Jean Bte., 465 Lagauchetière  
 Robert Ernest, 230 Dorchester  
 Robert Julien, 73 Campeau  
 Robert Narcisse, 546 St Bonaventure  
 Robertson J. & J., 12 Phillips sq  
 Rodrigue & Langlois, 728 St Catherine  
 Rosaire Dominique, jun., 170 St Bonaventure  
 Rowan Peter, & Co., 137 St Paul  
 Sarault Jean C., 477 St Joseph  
 Siattry John, 94 William  
 Scanlan James, 42 Hermine  
 Scanlan John, cor St Urbain and Vitré  
 SCANLAN M., 251 St Joseph  
 SCOTT & CO., Victoria warehouse, 20 St  
 Radegonde  
 Shannon Bros., 455 Commissioners  
 Smith James, 26 St George  
 St Jean Louis, 112 St Elizabeth  
 Steben Louis, 246 Montcalm  
 Stewart John, 576 St Joseph  
 Sullivan John, 46 Colborne  
 Swift Wm. & Geo., 437 Mignonne  
 Thompson John, 206 St Paul  
 Thompson Joseph, Hochelaga  
 Tison Charles C. L., 539 St Joseph  
 Toner James, Lagauchetière cor St Dominique  
 Trudel & LaRoque, 77 Notre Dame  
 Turcot & Marchand, 200 St Paul  
 Vallières Olivier, 317 St Lawrence, Mile End  
 Vallières S. D., & Co., 156 Centre  
 Vermette Victor, 172 Workman, Town of St  
 Henry  
 Villeneuve & Gariépy, 159 St Paul  
 Villeneuve Joseph O., 116 St Lawrence, Mile  
 End  
 Walker James, 54 Bonsecours  
 Walker & Munday, 881 St Catherine  
 Wilcot André, 286 Beaudry  
 Willison Henry, 32 University  
 Wilson William, 469 St Lawrence

**GUANO.**

EVANS WILLIAM, Canada Agricultural  
 warehouse, cor McGill and Foundling

**GUARANTEE COMPANIES.**

CANADA GUARANTEE CO., Edward Raw-  
 lings, manager, 103 St François Xavier.  
 See Adv inside back cover

CITIZENS GUARANTEE CO., Ed. Stark,  
manager, 179 St James. See *Adv inside  
back cover*

**GUNS AND PISTOLS.**

Boyd Thomas W., 241 Notre Dame  
Costen T., & Co., 133 St James  
Harper William, 227 Notre Dame  
Kilby Ralph H., 346 St Paul  
Manton Joseph, 499 Craig  
REEVES T., & CO., 687 Craig

**GYMNASIUMS.**

Montreal, Fred. S. Barnjum, 19 University  
Montreal, W. H. Marmon, superintendent and  
instructor, 143 Mansfield cor Burnside  
place

**HAIR GOODS.**

CANADA MANUFACTURING CO., 431  
St Paul  
Hirshfeld Herman, 149 St Constant

**HAIR MANUFACTURERS.**

AUDOIN A., 135 St Joseph  
Clermont Frs. X., 613 St Mary

**HAIRDRESSERS.**

BISAILLON JOS., 205 Notre Dame  
Depatie Aug., 518 St Catherine  
Grenier Onesime, 422 Mignonne  
Lateur Ephrem, 550 St Catherine  
Palmer John, & Son, 357 Notre Dame  
Ponton Joseph, 44 St Lawrence  
SUTTON T., 243 St James  
Tarrant Samuel, 1347 St Catherine

**HAIR RESTORE MANUFACTURER.**

CREVIER DR. J. A., 46 Bonsecours

**HARDWARE, WHOLESALE.**

Bellhouse, Macpherson & Co, 49 St François  
Xavier  
Benny, Macpherson & Co., 392 St Paul  
CARVILL, BARR & CO., 375 St Paul  
Coghlin B. J., 26 St Sulpice  
COOPER, FAIRMAN & CO., 42 Foundling  
CRATHERN & CAVERHILL, 135 St Peter  
Currie W. & F. P., & No., 100 Grey Nun  
Darling William, & Co., 30 St Sulpice  
Drummond, Cassels & Co., 43 St François  
Xavier  
ELLIOTT, PHILLIPS & CO., 39 St Sulpice  
Evans Samuel R. 514 St Paul  
Evans & Son, 14 St John  
Ferrier & Co., 24 St François Xavier  
Frothingham & Workman, 397 St Paul  
GLASSFORD GREGORY, 2 Hospital  
Goode John B., 470 St Paul  
Hall Joseph N., & Co., 489 St Paul  
Hayes Andrew, 377 St Paul  
HEUSER E., 22 Lemoine  
Hutton James, & Co., 17 St Helen  
Ives H. R., & Co., 113 Queen  
Kilby R. H., 346 St Paul  
KINMOND W. L., & CO., 393 St Paul  
Leslie A. C., & Co., 445 St Paul  
Mackenzie Richard, 59 St Sulpice  
MORLAND, WATSON & CO., 409 St Paul.  
*See Adv page 17*  
MULHOLLAND & BAKER, 27 St François  
Xavier

PECK, BENNY & CO., 391 St Paul  
Snowdon C. O., & Co., 500 St Paul  
PORTEOUS & CO., 41 St François Xavier  
Reaves George, 21 DeBresoles  
Ritchie Allan, & Co., 442 St Paul  
Russel H. & J., 463 St Paul  
TAYLOR JOHN, & BRO., 16 St John  
Thompson B. & S. H., Birmingham, Eng.,  
agency 1 and 2 Le Roy  
Turnbull, Gausby & Co., 29 St Peter  
Waddell S., & Co., 413 St Paul  
Walker Joseph, & Co., 16 St John  
Walsh, Lovett & Co., Birmingham, Eng., Carl  
Becherer, 4 Hospital

**HARDWARE, WHOLESALE AND RETAIL.**

Adams Albert, 139 St Lawrence  
BELIVEAU HILAIRE, 193 St Paul. *See  
Adv p 844*  
BELIVEAU L. J., & CO, 297 St Paul. *See  
Adv p 844*  
BOYLE CHARLES, 169 McGill  
Boyle John, 725 St Joseph  
BROWN JAMES, & BRO., 219 St James  
Brunet François, 64 Jacques Cartier sq  
Charette Jos., 399 St Joseph  
Cleghorn & Co., 206 1/2 St Lawrence  
Constantineau G., 130 St Joseph  
Corbeille F., & Co., 884 St Joseph st, Town of  
St Henry  
Coutillard Auguste, 235 St Paul  
DAVIDSON THOS., & CO., Albert and De-  
lisle, off 42 Dominion, Town of St Henry  
DELOME JOSEPH, 256 St Lawrence  
Demers Pierre, 349 St Joseph  
DENIS L. N., 311 St Lawrence  
Fabre Gustave R., 349 St Paul  
Faucher & Fils, 796 Craig  
Fautoux Léandre, 282 St Lawrence  
Francis W. & B., 490 St Paul  
Gauthier & Duval, 283 St Paul  
Gauthier & Gauthier, 220 St Paul  
GLEN & YOUNG, 37 University. *See Adv p  
843*  
Goodwin & Prieur, 117 St Mary  
Grose Walter, & Co., 31 Hunter  
Gougeon F. X., 223 St Paul  
HALDIMAND & CO., 253 St Paul  
Hénault Louis H., 992 St Joseph  
HENEY & LACROIX, saddlery, 457 St Paul  
Houle Ovide, 599 St Mary  
Labrèche François D., & Son, 111 St Bona-  
venture  
Lacoste Arthur, 27 St Mary  
L'Allemand Amable, 735 St Joseph  
LEPAGE GERMAIN, 67 Notre Dame  
Letourneux Charles H., 261 St Paul  
McNaughton Arch., 466 St Mary  
MAYO JOHN, 535 St Mary  
MEILLEUR & CO, 652 Craig. *See Adv p 112*  
Millen John, jun., 416 St Catherine  
MURPHY & BERTHELOT, 33 1/2 Notre Dame  
NELSON CHARLES, 215 St Lawrence  
Nelson Walter J., 187 St Lawrence, St J. Bte.  
village  
PACY T. B., 25 St Lawrence  
Paquette Alex., 645 St Joseph  
Paxton Richard, 531 St Joseph  
Perrin & Frère, 541 St Mary  
Prevost Z., & Co., 269 St Paul  
PROWSE BROTHERS, 224 St James  
Racette & Larivière, 622 St Catherine  
Rastoul F. X., 208 St Paul  
Renaud Alfred, 69 St Paul

ROBERT & ADAM, 587 St Catherine  
ROBERTSON THOMAS, & CO., 9 Chenneville

Scott W. H., 47<sup>1</sup>/<sub>2</sub> St Catherine  
SICOTTE A., 331 St Lawrence. *See Ado p 855*  
ST GEORGE THEODORE, 98 St Lawrence.

*See Ado p 669*  
SUPERIOR FOUNDRY CO. (LIMITED), 1 Dalhousie. *See Ado p 679*

SURVEYER L. J. A., 524 Craig  
Tabb D. C., & Co., 14 and 16 St Bonaventure  
Thomson, Whitehead & Co., 520 St Paul  
Thurber Alexander, 508 St Paul  
WALKER JAMES, & CO. 165 St James  
Warminton & Philbin, 106 McGill  
Wilson Thomas, & Co., 218 St Paul

**HAT BLEACHER.**

Siegars Gilbert E., 696 Craig

**HATTERS.**

Bewernick C. A., 399 Notre Dame  
Brahadi Abraham, 249 Notre Dame  
Briggs Charles A., 253 St Joseph  
Cédras Joseph, wholesale, 47 St John  
Dubuc, De-auteurs & Co., 217 Notre Dame  
Dickinson John H., 231 St James  
GODIN JOSEPH, 92 St Lawrence  
GREENE & SONS, wholesale, 517 St Paul  
HAEUSGEN & GNAEDINGER, wholesale, 134 St Peter

Harris S., 464 N tre Dame  
HENDERSON JOHN, & CO., Crystal block, 283 Notre Dame

Holland M., & Son (wool), 36 Lemoine  
Junod Henry E., 194 Notre Dame  
Kortosk M., & Co., 493 St Paul  
LEVIN B., & CO., whole sale, 491 St Paul  
Levy Isaac, 496 Notre Dame  
LORGE & CO., 21 St Lawrence  
McIVER & CO., 91 St James  
MARCOU J. L., & CO., 186 Notre Dame  
Morris Jacob, 124 St Lawrence  
O'FLAHERTY & BODEN, 269 Notre Dame  
REYNOLDS & VOLKEL, 427 Notre Dame  
RIEPERT W., & CO., 99 St Lawrence  
ROBERTSON WILLIAM, 232 McGill  
Samuel William, 367 Notre Dame  
SCHULTZE, REINHARDT & CO., 291 Notre Dame

Simpson A. & A., 121<sup>1</sup>/<sub>2</sub> Eleury  
SIMPSON McDUFF, 297 Notre Dame  
Stenhouse James, 189 St Peter  
Thibault, Lanthier & Cie., Cathedral block, 271 Notre Dame  
Verville Clovis, 577 St Joseph  
Vineberg Moses, 220 St Lawrence

**HIDES.**

Bresler Alex., 516 St Paul  
COTÉ VICTOR, & SON, 9 Lemoine  
KEROACK A., 505 St Paul  
McCormick John, 31 William  
Mooney John H., 93 Grey Nun  
Weaver G. W., jun. & Co., 58 Foundling

**HOOP SKIRTS, BUSTLES, &c.**

Hirshfeld H., 149 St Constant  
Young, McNaughton & Co., 8 St Joseph

**HORSE SHOERS AND FARRIERS.**

Culley Samuel E., 19 Lacroix facing Dalhousie sq

Swinburne George, 12 St Urbain

**HORSE TRADER.**

- Menard Louis, 841 St Catherine

**HOTELS.**

Albion, Decker, Stearns & Murray, 141 McGill  
Albion house, Mrs. Harriet Smith, Longueuil st, near Ferry boat landing, Longueuil  
American house, Clark & Sauborn, 22 St Joseph

Beauharnois, Joseph Guilfoyle, 201 Seigneurs  
Bull's Head, Frank H Wildgoose, cor Centre and Montmorency  
Caledonia, Mrs. James Gilmour, 435 Commissioners

California, L. C. Dumouchel, 20 Bonsecours  
Canada. A. Beliveau, 17 St Gabriel  
Carroll Patrick, 16 Wellington  
ChAMPLAIN, Amable Turcot, 55 Common City, C. Larin, 78 St Joseph  
Clarendon, P. Rivard, St Anne's, Bout de l'Isle

Commercial, Amable Dupuis, 9 Bonsecours  
Coogan R chard, 198 St Patrick  
Demaïsons Napoléon, 969 St Catherine  
Desert Honoré, 248 St Lawrence  
Dubrul, André Dubrul, 134 St Joseph  
Duplessis J. Bte., 200 St Lawrence  
Eagle, E. Courville. 27 Chaboillez  
Express, Daniel McClanaghan, 192 St Bonaventure

Ethier Edmond L., 216 Notre Dame  
Frontenac, Tancrede H. Leclere, 1 St Catherine

Glasgow, David Meunier, 74 St Lawrence  
Grand Trunk, Régis Vinette, 54 Common.  
Hotel de Bretagne, Gustave Cherel, 411 Craig  
Hotel de France, Victor Olivier, 80 St Gabriel  
Hotel du Nord, Maxime Vézina, 131 St Paul  
Hotel du Palais, Ed. Vervais, 62 St Gabriel  
Hotel du Pays, J. Bte. Lepine, 145 St Paul  
Hotel du Peuple, D. Daniel Murray, 226 St Paul

Hotel St Edouard, Julien G doua & Co., 103 St Paul

IROQUOIS HOUSE, M. Scott, manager, St Hilaire Mountain, Belœil. *See Ado p 479*  
Larin Francis, 88 St Lawrence

Lion, Babilas Laporte, 78 St Lawrence  
McKinley John, 221 Seigneurs  
Maison de Bonsecours, F. Villeneuve, 155 St Paul

Maison Rapin, T. Rapin, 1 King cor Common  
Mansion house, G. T. O. Carlslake, 184 St Bonaventure

Mill End, Thomas Wiseman, Mill End  
Montreal house, Decker & Judd, 6 Custom House sq

Morisseau Edmond, 151 St Paul  
Mount Royal, O. Vallières, 317 St Lawrence, Mile End

Mount Royal, J. Bte. Emond, Côte St Catherine  
Neville George J. 612 St Mary  
Old Blue Bells, Benjamin Murgatroyd, 794 Craig

O'Byrne Edward, 65 Montmorency  
O'Neill & Russell, 58 Inspector  
Ottawa, Browne & Perley, 246 St James  
Ottawa, Ephrem St Denis, Lachin  
People's, Emery Gauvreau, 401 Craig  
Pointe Claire, F. X. Marlo, 803 St Joseph cor Dominion

Portland, F. X. Roy, 189 Commissioners  
 Quebec, James Cater, 171 St Paul  
 Quebec, Elzéar Plante, 175 St Bonaventure  
 Racine Alfred, 631 St Joseph  
 Reynolds James, 54 St Joseph  
 Richelieu, Isidore B. Durocher, 45 St Vincent  
 Richmond, David Larivière, 17 Bonsecours  
 Roscrea house, Denis Dwyer, Côte des Neiges  
 Rutherford John, 14 Condé  
 Springfield house, Olivier Salvas, 33 Cathedral

St Andrew's, Edouard Dorion, 48 Common  
 St Arnaud Casimir, 87 St Paul  
 St George, Gotthilf Boker, 485½ Craig  
 St Henry, J. H. Deschamps, 287 St Henri,  
 Town of St Henry  
 St Lawrence hall, Frederick Geriken, 139 St  
 James  
 St Lawrence, Joseph N. Larin, Longue Pointe  
 St Vincent, George Maybank, 48 St Vincent  
 Temperance, Alfred Lafontaine, 231 St Bon-  
 aventure  
 Temperance, John W. Low, 12 St Henry  
 Valade F. X., 41 Jacques Cartier sq  
 Victoria, R. Decker, 13 Latour  
 Viger Square, Felix Sylvestre, 313 Craig  
 Ware John, 671 Craig

**HOUSE AND ESTATE AGENTS.**

Arnton John J., 79 St James  
 Bain & McDowell, 716 Craig  
 Brown David, sen., 219 St James  
 Curry W. A., 162 St James  
 DEMANDEVILLE & CO., 104 St François  
 Xavier  
 Dufresne Ovide, sen., Jacques Cartier Bank  
 chambers, 7 Place d'Armes  
 Faure Ferdinand, & Rainville, cor Hugh and  
 St Henri, Town of St Henry  
 Foote Joseph, 21 St Alexander  
 Fraser David, 364 Notre Dame  
 Geddes Henry Hill, 95 St François Xavier  
 Globensky Léon A., 44 St James  
 Hogan Henry, 147 St James  
 Johnson Thomas R., 60 St James  
 Jones C. G., 146 St James  
 LYDON JAMES, 424 Notre Dame  
 McGlashan & Harman, 85 St James  
 Muir James, 217 St James  
 Munro Hector, 69 St James  
 Parent Bros., 223 St James  
 Plamondon & Barbeau, 35 St James  
 Robert Auguste, 65 St Sulpice  
 Smith Joseph, 194 St James  
 Stanton O. W., 191 St James  
 Taylor & Lusher, 4 Hospital  
 Tessier Louis, 192 Notre Dame  
 Tuggey Charles H., 65 McGill  
 WATERS DAVID, 126 St James  
 Watson Robert, 69 St François Xavier

**HOUSE AND SIGN PAINTERS.**

ANDREWS H., 15 St Bonaventure  
 BEAULIEU D. A., 232 St Lawrence  
 Beaudry Jules, 6 Sanguinet  
 Castle Thomas, r 25 Bleury  
 CAUCHON & VAUDRY, 304 St Lawrence.  
*See Adv p 347*  
 CLEFF E., 28 Bleury. *See Adv p 57*  
 CRAIG ALEX. M., 8 Bleury. *See Adv p 849*  
 DEACON BENJ. R., 611 St Mary  
 DENIS L. N., 313 St Lawrence  
 Denis Pierre, 558 Craig

DZOUCHE GEORGE C., 351 Notre Dame  
 Dupuis Jos. Alex., r 159 Bleury  
 DUVERT PAUL LÉON, 432 St Joseph. *See  
 Adv p 848*  
 GIRARD & BARBEAU, 50 Jacques Cartier  
 sq *See Adv p 858*  
 GRACE JOSEPH, 47 University  
 GRANGER NAPOLEON, 186 Montcalm. *See  
 Adv p 13*  
 Greer William, 93 Bleury  
 GREIG A. N., 32 St Alexander  
 Grundell & Munro, 36 Jurors  
 Guérin Alphonse, 1061 St Catherine  
 KIMBER JAMES, 40 Bleury. *See Adv p 491*  
 Laflamme Edmond, 799 Craig  
 Laurent & Gagnier, 479 Craig  
 Laurin J. Bte., 314 St Lawrence  
 LAVOIE ONÉSIME M., 147 St Lawrence  
 Maille & Gadbois, 1067 St Catherine  
 MILLEN HENRY, 748 Craig  
 MURPHY JOHN, 766 Craig  
 O'Brien C., 2 St Urbain  
 O'KEANE JOHN, & CO, 139 Wellington.  
*See Adv p 849*

OWENS & GOODWIN, 45½ Bleury  
 Paquette Alex., 645 St Joseph  
 ROBINSON THOMAS, 23 Bleury  
 Scott W. P., 172 Peel  
 Sims Thomas, 65 Fortification lane  
 Slade John, 23 St Urbain  
 THOMSON EDWARD, 50 St Antoine  
 USHERWOOD JOSEPH, 59 St Urbain  
 WALDREN CHARLES, 27 Bleury  
 YOUNG WILLIAM, 603 Lagachetière

**HOUSE FURNISHINGS.**

Barry & Campbell, 208 McGill  
 BAYLIS JAMES, & SON, 459 Notre Dame.  
*See Adv top lines Alphabetical and Street  
 Directory*  
 BELIVEAU HILAIRE, 193 St Paul. *See Adv  
 p 844*  
 BELIVEAU L. J., & CO., 297 St Paul. *See  
 Adv p 844*  
 BOYLE CHARLES, 169 McGill  
 BROWN JAMES, & BRO., 219 St James  
 GORDON & EGAN, 1387 St Catherine. *See  
 Adv p 843*  
 Ives H. R., & CO., 113 Queen  
 LEPGE GERMAIN, 67 Notre Dame  
 MAYO JOHN, 535 St Mary  
 MEILLEUR & CO., 652 Craig. *See Adv p 112 q*  
 NELSON CHARLES, 215 St Lawrence  
 Nelson Walter J., 187 St Lawrence, St J. Bte.  
 village  
 PACY T. B., 25 St Lawrence  
 PROWSE BROTHERS, 224 St James  
 RYAN C., 38 Victoria sq. *See Adv p 854*  
 Sargent Walter W., & Co., 518 Craig  
 State John J., 1391 St Catherine  
 SURVEYER LOUIS J. A., 524 Craig  
 WALKER JAMES, & CO., 165 St James  
 Warminton & Philbin, 106 McGill  
 YON GEORGE, 241 St Lawrence. *See Adv  
 p 717*

**ICE.**

CHRISTIN JOSEPH, & CO., 149 Sanguinet  
 Coindet Marius, office Town of St Henry n St  
 Joseph st tollgate  
 Fraser Wm, 1844 Bleury  
 Henault Louis H., 992 St Joseph, office cor  
 McGill and Notre Dame  
 McGale Bernard E., 301 St Joseph

Morrice D., & Co., 2 Victoria sq  
 Oligny John, & Co., 301 St Joseph and  
 Joseph n Napoleon, Town of St Henry  
 Smith & Tester, Etienne n Conway  
 St Lawrence Ice office, 215 Notre Dame

**INDIAN CURIOSITIES.**

Brazeau François Xavier, 252 St Paul  
 McIVER & CO., 91 St James

**INLAND STEAMBOAT COMPANIES.**

Dominion Line of Propellers, H. W. Ireland  
 & Co., agents, 100 Common

Sincennes-McNaughton Line, Freight and  
 Tug Line, 88 Common cor Nazareth

**MONTREAL & OTTAWA FORWARDING  
 CO.,** William Durie, agent, Common opp  
 Queen

Montreal Transportation Co., Hugh McLen-  
 nan, agent, 5 Youville

Northern Transportation Line, Nelson Davis,  
 agent, 9 Common

**OTTAWA RIVER NAVIGATION CO.,** capt.  
 R. W. Shepherd, president, 12 St Bona-  
 venture. *See Adv p 853*

Quebec and Gulf Ports Steamship Co., John  
 A. Dupont, agent, 303 Commissioners

**RICHELIEU & ONTARIO NAVIGATION  
 CO.,** J. B. Lamère, general manager, 228  
 St Paul. *See Adv p 6*

St Lawrence Steam Navigation Co, John  
 Phillipsthal, agent, 315 Commission-  
 ers

Union Navigation Co., C. H. Lefavre, secre-  
 tary-treasurer, 20 Jacques Cartier sq

**WESTERN EXPRESS LINE OF LAKE  
 PROPELLERS,** Wm. Macaulay, agent,  
 93 Common. *See Adv p 539*

Whitehall Transportation Co., W. F. Tor-  
 rance, agent, 17 Common

**INSPECTORS.**

Aubin Napoléon, gas, 404 St Paul  
 Bellemare Raphael, Inland revenue for the  
 District of Montreal, Custom House sq

Burn G., Exchange bank, 40 Lorne av

Desaulniers L. L. L., M.D., prisons and asy-  
 lums, 23 Notre Dame

Dohney James, beef and pork, 44 Wellington

Dyde & Major, pot and pearl ashes, 14 Col-  
 lege

Evans Edwyn, insurance, 710 Sherbrooke

Ewing Wm., sen., North British and Mercan-  
 tile Insurance Co., 445 Sherbrooke

Faure Ferdinand, & Rainville, insurance and  
 building societies, cor Hugh and St Henri,  
 Town of St Henry

Letourneux Charles H., hardware, 261 St  
 Paul

**MORIN L. E., sen.,** fish and fish oils, Quebec  
 gate barracks

Raymond Joseph, chimneys, 51 St Chris-  
 tophe

Rees D., & Co., beef and pork, 46 Grey Nun  
 Rouillard Olivier, buildings, City hall, 186 St  
 Paul

Stephens Romeo H., grain, 56 St François  
 Xavier

Tyre Robert W., Phoenix Fire Insurance Co.,  
 of London, England, 101 St François  
 Xavier

Wood Henry, railway, 164 St Elizabeth  
 Young hon. John, flour, 88 Common

**INSTRUMENTS FOR PHYSICAL DEFORM-  
 ITIES.**

GROSS FERDINAND, 690 Craig. *See Adv  
 p 861*

Latham-Richard S., cor Craig and Bleury

**INSURANCE OFFICES.**

ACCIDENT OF CANADA, E. Rawlings,  
 manager and secretary, 103 St François  
 Xavier. *See Adv inside front cover*

ÆTNA FIRE, Robert Wood, general agent,  
 91 St François Xavier. *See Adv p 284*

Ætna Life, William H. Orr, Dominion man-  
 ager; John R. Alexander, City manager,  
 Canada branch office, 126 St James

Anchor Marine Insurance Co., Howland,  
 Spratt & Co., agents, 42 St Sacrament  
 Assurance Mutuelle, J. Bte. Beaudry, presi-  
 dent, 9 St Lambert

BEAVER AND TORONTO MUTUAL FIRE,  
 Dickson, Wade & Co., general managers,  
 162 St James. *See Adv facing inside  
 back cover*

British America, M. H. Gault, manager, 164  
 St James

British and Foreign Marine, (limited), Gilles-  
 pie, Moffatt & Co., general agents, 101 St  
 François Xavier

BRITON MEDICAL AND GENERAL LIFE  
 ASSOCIATION, and Briton Life Associa-  
 tion (limited), James B. M. Chipman,  
 manager, 12 Place d'Armes. *See Adv  
 p 357*

CANADA AGRICULTURAL, E. H. Goff,  
 managing director, 189 St James

CANADA FARMER'S MUTUAL FIRE, C.  
 H. Wade, general agent, 162 St James.  
*See Adv page facing back cover*

CANADA GUARANTEE CO., Edward  
 Rawlings, manager, 103 St François  
 Xavier. *See Adv inside back cover*

Canada Life, R. Pownall, general agent for  
 Province of Quebec, 182 St James

Canadian Mutual Fire, James Grant, man-  
 ager, 194 St James

CITIZENS' LIFE, GUARANTEE AND  
 ACCIDENT, Edward Stark, A.I.A.,  
 actuary; Fire, John Hutchison, manager,  
 179 St James. *See Adv inside back  
 cover*

City Mutual Fire, Alfred Dumouchel, secre-  
 tary-treasurer, 11 St Lambert

Colonial Life, *See Standard Life*

COMMERCIAL UNION, Fred. Cole, ge. ral  
 agent for Eastern Canada, 1 Union build-  
 ings, 43 St François Xavier. *See  
 Adv opp Index to Advertisers Names*

Confederation Life Association of Canada,  
 Johnston & Mackay, managers for Pro-  
 vince of Quebec, 163 St James

CONNECTICUT MUTUAL LIFE, Robert  
 Wood, general agent, 91 St François  
 Xavier. *See Adv p 364*

Dominion Plate Glass, A. Ramsay, agent, 10  
 Inspector

Equitable Life, R. W. Gale, manager, 198 St  
 James

Guardian Fire and Life, Robert Simms & Co.,  
 and George Denholm, general agents, 4  
 Merchants exchange, 11 St Sacrament

ETNA, Wood & Evans, agents, 91 St François Xavier. *See Adv opp*  
**HARTFORD FIRE**, Wood & Evans, agents, 91 St François Xavier  
**HASTINGS MUTUAL FIRE**, A. De Laet, general agent, Barron block, 162 St James  
 Imperial Fire of London, Rintoul Brothers, agents, 102 St François Xavier  
 Insurance of North America, Philadelphia, Marine, Robt. Hampson, agent, 18 Corn exchange, 41 St Sacramento  
**Isolated Risk and Farmers Fire**, S. E. Le-fevre, secretary, 12 St James  
**Lancashire Fire and Life**, H McKay & Co., agents, 1 Merchants exchange, 11 St Sacramento  
**LIFE ASSOCIATION OF SCOTLAND**, Richard Bull, secretary, 99 St James cor Place d'Armes. *See Adv p 21*  
**LIVERPOOL AND LONDON AND GLOBE**, Fire and Life, G. F. C. Smith, resident secretary, 16 Place d'Armes cor St James. *See Adv outside front cover*  
**LONDON AND LANCASHIRE LIFE**, William Robertson, manager, 1 and 2 Molsons Bank chambers, 167 St Peter. *See Adv p 532*  
 London Assurance Corporation, R. H. Stephens, agent, 56 St François Xavier  
**Maritime**, Liverpool (limited), Robert Simms & Co., agents, 4 Merchants exchange, 11 St Sacramento  
**Merchants Marine**, J. K. Oswald, general manager, 55 St François Xavier  
**Metropolitan Life of New York**, F. L. Chipman, Laferrière & Co., general agents, 12 Place d'Armes  
**Metropolitan Plate Glass of New York**, R. J. Lonsdale, manager, 163 St James  
**Montreal Assurance Co.**, (in liquidation), Alex Murray, 10 St Sacramento  
**Mutual Fire of City of Montreal**, Alfred Dumouchel, secretary-treasurer, 9 St Lambert  
**Mutual Life Association of Canada**, R. J. Lonsdale, general agent, 163 St James  
**Mutual Life of New York**, M. H. Gault, agent, 164 St James  
**NATIONAL FIRE**, Edward H. Goff, managing director, 180 St James  
**New York Mutual Life**, Walter Burke, manager, 196 St James  
**NIAGARA DISTRICT MUTUAL FIRE**, A. De Laet, general agent, Barron's block, 49 St John  
**North British and Mercantile**, MacDougall & Davidson, general agents and managing directors, 72 St François Xavier  
**Northern Fire**, Taylor Brothers, general agents, Union building, 45 St François Xavier  
**Orient Mutual**, Howland, Spratt & Co., agents, 45 St Sacramento  
**Ot'awa Agricultural**, George H. Paterson, manager, 97 St James  
**Pacific (Marine) Mutual**, New York, John Popham, representative, 93 St François Xavier  
**PHOENIX FIRE OF LONDON**, Gillespie, Moffatt & Co., general agents; James Davison, manager, 101 St François Xavier. *See Adv p 615*

**Phoenix Fire and Inland Marine**, of Brooklyn, Robert Hampson, director and general agent, 18 Corn exchange, 41 St Sacramento  
**Phoenix Mutual Life of Hartford, Conn.**, Simpson & Bethune, general agents, 329 Notre Dame  
**Positive Government Security Life**, John Taylor, secretary, 353 Notre Dame  
**PROVINCIAL OF CANADA**, Fire and Marine, T. A. Evans, agent, 160 St Peter  
**Quebec Fire**, Henry C. Scott, agent, 14 St Sacramento  
**Queen, of Liverpool and London**, Forbes & Mudge, chief agents, 19 St James  
**RELIANCE MUTUAL LIFE**, of London, Eng., Frederick Stancliffe, resident secretary, City Bank chambers, 101 St James. *See Adv p 3*  
**ROYAL CANADIAN FIRE AND MARINE**, Alfred Perry, general manager, 160 St James. *See Adv inside front cover*  
**ROYAL FIRE AND LIFE**, South & Tatley, chief agents, 64 St François Xavier cor Hospital. *See Adv p 25*  
**SCOTTISH AMICABLE LIFE**, Geo. W. Ford, general agent, 223 St James. *See Adv facing inside back cover*  
**Scottish Commercial**, Thomas Craig, resident secretary, 181 St James  
**SCOTTISH IMPERIAL FIRE**, Taylor Brothers, general agents, 45 St François Xavier. *See Adv outside back cover*  
**Scottish Provident Institution**, Mutual Life, James Croil, agent, 210 St James  
**Scottish Provincial**, George W. Ford, agent, 223 St James  
**STADACONA FIRE AND LIFE**, C. O. Per-rault, secretary and agent, 13 Place d'Armes. *See Adv p 672*  
**STANDARD LIFE**, W. M. Ramsay, manager, 151 St James. *See Adv p 5*  
**Sun Mutual Life**, M. H. Gault, managing director, 164 St James  
**TRAVELERS OF HARTFORD**, Conn., Robert Wood, local agent, 91 St François Xavier. *See Adv p 689*  
**Travelers of Hartford, Conn.**, 199 St James  
**Union Marine (limited)**, of Liverpool, England, John Popham, representative, 93 St François Xavier  
**Union Mutual Life, of Maine**, C. B. Cushing, general manager, Exchange Bank building, 102 St François Xavier  
**UNITED STATES LIFE**, George W. Liddell, general agent, 96 St François Xavier  
**Victoria Mutual Fire**, Dickson, Wade & Co., general managers, Barron block, 162 St James  
**Western of Canada, Fire and Marine**, Simpson & Bethune, agents, 329 Notre Dame

**IRON AND TIN PLATE WORKERS.**

Aubry & Frère, 13 Jacques Cartier sq  
 Beaver Stamping Co., 106 McGill  
**BURNS JOHN**, 675 Craig  
 Cadorette Jérémie, 789 Craig  
 Cadorette Joseph, 791 Craig  
**CHANTELOUP ERNEST**, 587 Craig. *See Adv p 351*  
 Charbonneau Louis, 20 St Charles Borromée  
 Constantineau Gédéon, 130 St Joseph

# Hartford Fire Insurance Co.

INCORPORATED 1810.

Assets January 1, 1876, \$3,032,184.88.

GEO. L. CHASE, *President.*

J. D. BROWNE, Secretary. C. C. LYMAN, Assistant Secretary.

**WOOD & EVANS, AGENTS,**

91 St. Francois Xavier Street,  
MONTREAL.

## ÆTNA INSURANCE CO.,

HARTFORD, CONN.

**Capital, \$3,000,000.**

ASSETS, JANUARY 1, 1876.

*At Market Value.*

Cash in hand and in Bank, - - - - -	\$1,035,060.37
Real Estate, - - - - -	365,000.00
Mortgage Bonds, - - - - -	1,418,060.00
Bank Stock, - - - - -	1,330,150.00
United States State & City Stock, } and other Securities. }	2,644,379.61
TOTAL . . . . .	\$6,792,649.98

L. J. HENDEE, President. J. GOODNOW, Secretary.  
W. B. CLARK, Assistant Secretary.

*(Montreal Agency, established 1825.)*

**WOOD & EVANS, Agents,**

91 ST. FR. XAVIER ST.,  
**MONTREAL.**

- DAVIDSON THOMAS, & CO., Albert and Delisle off 42 Dominion, Town of St Henry
- DAY & DEBLOIS, 110 to 120 Ann. *See Adv p 64*
- DELORME JOS., 256 St Lawrence
- Drapeau & Champagne, 654 St Catherine
- JAMES JOSEPH, & CO., 20 and 22 Vallée.  
*See Adv foot lines Alphabetical Directory*
- MEILLEUR & CO., 652 Craig. *See Adv p 112q*
- PROWSE BROTHERS, 224 St James
- RYAN C., 38 Victoria sq. *See Adv p 854*
- Sargent Walter W., & Co., 518 Craig
- ST GEORGE THEODORE, 98 St Lawrence.  
*See Adv p 669*
- WILSON W. S., 768 Craig
- YON GEORGE, 241 St Lawrence. *See Adv p 717*
- YOUNG JOHN B., 34 Bleury
- IRON DOORS, VAULTS, &c.**
- CHANTELOUP ERNEST, 587 Craig. *See Adv p 351*
- CHAPLEAU GODFROI, 320 St Lawrence.  
*See Adv p 8*
- Edwards Charles D., 49 St Joseph
- MACDONALD J. K. & H., 24 Latour
- McINTOSH JOHN, & SON, cor Nazareth and Brennan
- IRON FURNITURE, RAILING, &c.**
- Clendinning William, Victoria sq
- DAY & DEBLOIS, 110 to 120 Ann. *See Adv p 64*
- GARDNER R., & SON, 40 to 54 Nazareth
- Ives H. K., & Co., 113 Queen
- MAYO JOHN, 535 St Mary
- MEILLEUR & CO., 652 Craig. *See Adv p 112q*
- NELSON CHARLES, 215 St Lawrence
- PROWSE BROTHERS, 224 St James
- RICE T. G., 558 Craig. *See Adv p 112h*
- ROGERS & KING, 645 Craig
- Sargent Walter W., & Co., 518 Craig
- SUPERIOR FOUNDRY CO., 1 Dalhousie.  
*See Adv p 679*
- SURVEYER LOUIS J. A., 524 Craig
- YON GEORGE, 241 St Lawrence. *See Adv p 717*
- IRON, STEEL, &c., Wholesale.**
- Bellhouse, Macpherson & Co., 49 St François Xavier
- Benny, Macpherson & Co., 392 St Paul
- CARVILL, BARR & CO., 375 St Paul
- Coghlin B. J., 26 St Sulpice
- COOPER, FAIRMAN & CO., 42 Foundling
- CRATHERN & CAVERHILL, 135 St Peter
- Currie W. & F. P., & Co., 100 Grey Nun
- Darling William, & Co., 30 St Sulpice
- Drummond, Cassels & Co., 43 St François Xavier
- ELLIOTT, PHILLIPS & CO., 39 St Sulpice
- Evans Samuel R., 514 St Paul
- Evans & Son, 14 St John
- Ferrier & Co., 24 St François Xavier
- Frothingham & Workman, 397 St Paul
- GLASSFORD GREGORY, 4 Hospital
- Goode John B., 470 St Paul
- Gougeon F. X., 223 St Paul
- Hall Joseph N., & Co., 489 St Paul
- HEUSER E., 22 Lemoine
- Hutton James, & Co., 17 St Helen
- Ives H. R., & Co., 113 Queen
- Kilby R. H., 346 St Paul
- Leslie A. C., & Co., 445 St Paul
- Mackenzie Richard, 59 St Sulpice
- MONTREAL ROLLING MILLS CO., 409 St Paul. *See Adv p 17*
- MORLAND, WATSON & CO., 385 St Paul.  
*See Adv p 17*
- MULLELLAND & BAKER, 25 St François Xavier
- PECK, BENNY & CO., 391 St Paul
- Pillow, Hersey & Co., 5 Custom House sq
- PORTEOUS & CO., 41 St François Xavier
- Reaves George, 21 DeBresoles
- Russel H. & J., 463 St Paul
- Snowdon C. C., & Co., 500 St Paul
- TAYLOR JOHN, & BRO., 16 St John
- Turnbull, Gausby & Co., 29 St Peter
- Wadwell S., & Co., 413 St Paul
- IRON, STEEL, &c., Wholesale and Retail.**
- BELIVEAU HILAIRE, 193 St Paul. *See Adv p 844*
- BELIVEAU L. J., & CO., 297 St Paul. *See Adv p 844*
- Fabre Gustave R., 349 St Paul
- Francis W. & B., 490 St Paul
- Gauthier & Duval, 283 St Paul
- Gauthier & Gauthier, 220 St Paul
- HALDIMAND & CO., 253 St Paul
- LEPAGE GERMAIN, 67 Notre Dame
- Letourneau Charles H., 261 St Paul
- NELSON CHARLES, 215 St Lawrence
- Prévost Z., & Co., 269 St Paul
- Renaud Alfred, 69 St Paul
- ROBERTSON THOS., & CO., 9 Chenneville
- Walsh, Lovett & Co., Birmingham, Eng'land,  
Carl Becherer, 4 Hospital
- Wilson Thomas, & Co., 218 St Paul
- JAPANNERS AND BRONZERS.**
- Beaver Stamping Co., 106 McGill
- DAVIDSON THOMAS, & CO., Albert and Delisle, off 42 Dominion, Town of St Henry
- Patton Richard, 745 Craig
- JEWELLERS' TOOLS.**
- MILLARD H. R., 146 St James
- JEWELRY.**
- Adcock & English, wholesale, 301 Commissioners
- Allan Thomas, & Co., 361 Notre Dame
- Ascher & Co., 481 St Paul
- Auerbach Z., wholesale, 42 St John
- BEAUCHAMP ALDERIC, 126 St Lawrence
- BEAUCHAMP F. X., 134 St François Xavier
- Beaudry & Dufresne, 180 Notre Dame
- Cochenthaler John, 9 St Charles Borromée
- Daly Alex. D., 426 Notre Dame
- Desjardins P. H., 560 1/2 St Joseph
- Dufresne L. P., 88 St Joseph
- Eaves E. & A., 295 Notre Dame
- Eaves William, 359 Notre Dame
- Greaves Joseph, 814 St Catherine
- Gurd Joseph L., 1317 St Catherine
- Hemley Richard, 173 St Joseph
- Holland Geo H., 208 St James
- Joseph I., & Sons, wholesale, 194 St James
- LECLERE A. A. LUCIEN, 22 St Lambert
- Lefebvre Napoleon, 158 Notre Dame
- Loiselle Louis A., 567 St Catherine
- Marineau Edouard Alfred, 257 St Joseph
- Mellor E. G., 285 Notre Dame
- MILLER DAVID, 29 Bleury
- Moisan A. T., 115 St Lawrence
- Paré L. O., 43 St Mary

PINGEL YOH CHARLES, & CO., 41 University

Rey Claude, 270 St Paul  
RICHARDSON BROTHERS, 182 St Peter  
ROSS HENRY, 41 St Lawrence  
Saunders H. & A., wholesale, 60 St James  
SAVAGE, LYMAN & CO.; 226 and 228 St James

SCHWOB BROS., 293 Notre Dame  
Sharpley Rice, & Sons, 282 Notre Dame  
Silverman Lyon, 246 Notre Dame  
Street John, 241 Notre Dame  
THIBAudeau U., 33 St John  
WALKER W. S., 321 Notre Dame  
WILKES ROBERT, 196 McGill  
Williamson J. B., wholesale, 578 Lagauchetière

Wood John, & Son, 325 Notre Dame

#### JUNK STORES.

LAWES WILLIAM, 147 College. *See Adv p 517*

MAYO JOHN, 541 St Mary  
REID W. & CO., 84 McGill  
Warren M., 480 St Mary

#### LACE LEATHER.

Hardman John L., & Co., 151 Canning cor St Bonaventure  
KINMOND W. L., & CO., 393 St Paul  
McLaren John C., 10 St Bonaventure  
OUTRAM G., & SON, St Gabriel locks. *See Adv p 841*  
PORTER & SAVAGE, 436 Visitation. *See Adv p 620*

#### LACES AND EMBROIDERIES.

Duclos Robert, 165 St Joseph  
IRWIN MRS. E., 250 Notre Dame  
McDunnough William, 280 Notre Dame

#### LADIES UNDERCLOTHING.

Aitkin John, & Co., 377 Notre Dame  
Gunn Mrs. C., 239 St James  
Hirshfield Herman, 149 St Constant  
Wallace Mrs. John, 853 St Catherine

#### LAMPS, LAMP OILS, &c.

BAKER B., & CO., 633 Craig  
Beach William G., wholesale, 10 Union buildings, 43 St Francois Xavier  
Beck Martin, 113 McGill  
CHANTELOUP ERNEST, 587 Craig. *See Adv p 351*  
Constantineau Gédson, 130 St Joseph  
Drapeau & Champagne, 654 St Catherine  
DRAPEAU FABIEN, 118 St Lawrence. *See Adv p 856*  
Hoolahan John, 196 Lagauchetière  
Houghton John, 92 Bleury  
Labdon James, 131 Bleury  
Lafamme Edmond, 799 Craig  
Latour Ephrem, 550 St Catherine  
Leroux Adolphe, 606 St Joseph  
LETOURNEUX J. T., 259 St Paul  
LOCKER G. R., & CO., 204 St Lawrence  
MacTavish John, 165 St Lawrence  
ROBINSON THOMAS, 23 Bleury  
SICOTTE A., 331 St Lawrence. *See Adv p 855*  
Warren M., 480 St Mary

#### LAUNDRIES

Dominion, Wm. Mead & Son, proprietors, 599 Craig

Montreal Steam Laundry Co., (limited), J Manley Richardson, manager, 774 Craig

#### LEAD PIPES.

Canada Lead Pipe works, J. Robertson, 124 Queen  
MORLAND, WATSON & CO., St Gabriel locks. *See Adv p 17*  
ROBERTSON THOMAS, & CO., 9 Chenneville

#### LEATHER.

BLACK & LOCKE, 509 St Paul  
Bonnell Walter, 9 St Helen  
BOSSANGE & GARDINER, 30 Hospital  
Bryson Campbell, 18 Lemoine  
Cassils, Stimson & Co., 10 Lemoine  
COTE VICTOR, & SON, 9 Lemoine  
Delorme Ovide, 53 St Paul  
Delorme Pierre, 418 St Paul  
Delorme Simeon, 260 St Paul  
Dominion Leather Board Co., factory Chambly Canton; office 99 St Peter, up stairs  
Donovan & Moran, 26 Lemoine  
Galarneau M. C., 279 St Paul  
Henth & Norther, wholesale, 7 Lemoine  
HUA, RICHARDSON & CO., 130 St Peter  
KEROACK A., 505 St Paul  
Lamontagne Hector, 394 St Paul  
Lamothe & Laframboise, 300 Visitation  
Leclerc John A., 530 St Paul  
Lemire Moise, 275 St Paul  
Macdonald James B., 33 St Nicholas  
McCormick John, 31 William  
McDonald Milton, 300 St Paul  
McLean T. A., 105 Seigneurs  
Morrice D., & Co., 10 St Helen  
MOSELY & RICKER, 503 St Paul  
MURPHY P. A., & CO., 19 St Helen  
PORTER & SAVAGE, 436 Visitation. *See Adv p 620*  
Seath Alexander, 16 Lemoine  
Seymour M. H., & Son, 507 St Paul  
Shaw Brothers & Cassils, 426 Notre Dame

#### LEATHER BELTING.

ANNETT & O'CONNOR, 380 St Paul  
Bonnell Walter, 9 St Helen  
CAMPBELL L. J., & CO., 594 St Joseph  
CANADIAN RUBBER CO., Francis Scholes, manager, 335 St Paul  
Hardman John L., & Co., 151 Canning cor St Bonaventure  
Ives H. R., & Co., 113 Queen  
KINMOND W. L., & CO., 393 St Paul  
McLaren John C., 10 St Bonaventure  
MORLAND, WATSON, & CO., 385 St Paul  
*See Adv p 17*  
OUTRAM G., & SON, St Gabriel locks. *See Adv p 841*  
PORTER & SAVAGE, 436 Visitation. *See Adv p 620*  
QUEBEC RUBBER CO., P. A. Murphy & Co agents, 19 St Helen

#### LETTER CARRIERS.

Barrette L. N., 258 Wolfe  
Bathurst J., 337 St Antoine  
Beaudoin Jos., 402 St Catherine  
Bergin William, 202 Jacques Cartier  
Bissonnette Antoine J., 281 Logan  
Bissonnette N., 83; Sanguinet  
Callary James, 12 Hermine

Callary Patrick, 12 Hermine  
 Chouinard Philippe, 125 Notre Dame  
 Conlon Bernard, r 207 St Bonaventure  
 Clark P., 227 Ottawa  
 Cousineau Hormidas, 180 St Bonaventure  
 DeGrandpré D. N. V., 4 St Catherine  
 D'Orsonnens Ernest, 75 St André  
 Dowd E. C., 45 St Dominique  
 Dubé Louis, 7 St Charles Borromée  
 Dufresne A., 225 St Constant  
 Filiatrault Octave, 62 Beaudry  
 Giroux A. P., 24 St David's place  
 Giroux Henry, 1884 St Constant  
 Giroux Joseph, r 78 Panet  
 Gorman Samuel, 32 Richmond  
 Grenier Edouard, 599 Mignonne  
 Guibord Louis J., 209 Craig  
 Kelly James, 466 St Joseph  
 Lagacé P., 31 St George  
 Laramée Simeon, 122 Durham  
 Lefebvre Charles, 304 Chaboillez sq  
 Longmore James, 145 Magdalen  
 McDonald Finley A., 121 St Antoine  
 Mathew Patrick, 41 Lusignan  
 Murphy W., cor Condé and Richardson  
 O'Reilly Philip, 744 St Catherine  
 Plante Gaspard, 158 Cadieux  
 Plante J. Bte., 38 Montcalm  
 Rottot P. D., bds at 71 St Paul  
 Rozon William, bds at 180 St Bonaventure  
 St Amour Alberoni C., bds at 35 Chaboillez  
 St Amour Ignace, 139 Panet  
 Terroux Charles A. E., jun., 50 St Denis  
 Themence Joseph, 98 Seaton  
 Thibodeau Jean, 191½ Chatham

**LIMEBURNER.**

Gauthier Henri, 104 Fullum

**LINEN MARKERS.**

BAKER B., & CO., 251 St James  
 Bishop G., & Co., 169 St James

**LIQUORS, WINES, &c., Wholesale.**

Adams J. D., 257 St Lawrence  
 ARCHAMBAULT FRANCOIS, 71 St James  
 Beattie & Broster, 152 McGill  
 Bell A. R., 319 St Antoine  
 Bertram W., & Co., 30 St Henry  
 Brosseau D. C., 123 St Paul  
 Chapat L., Fils & Cie., 421 Commissioners  
 Clarke, Dowker & Co., 83 St James  
 Coghlan H. G., & Co., 243 Commissioners  
 COSTELLO BROTHERS, Nuns' Buildings,  
 49 St Peter  
 COX THOMAS H., 181 St Bonaventure  
 DESMARTEAU & CO., 286 St Paul  
 Douglas J. M., & Co., 112 St Peter  
 Duncan John & Co., 450 St Paul  
 Elliott John, 194 St Paul  
 Gaucher & Telmosse, 244 St Paul  
 Hatchette John, & Co., 54 College  
 Hudon E., Fils & Cie., 398 St Paul  
 Hudon Joseph, & Co., 247 Commissioners  
 Hudon & Orsali, 236 St Paul  
 Hudon Victor, 15 Le Royer  
 Kearney Thomas, & Co., 52 College  
 Kingan & Kinloch, 54 St Sacrament  
 Lanctot Bros., 23 Hospital  
 Leblanc & Robitaille, 201 Commissioners  
 Ledoux Frs. X., 677 St Joseph  
 LONERGAN S., 321 St Paul  
 Masson D., & Co., 324 St Paul

Mullin James E., & Co., 60 College  
 Prévost A., & Co., 217 Commissioners  
 Robertson David, 16 St Peter  
 Robertson & Lightbound, 124 McGill  
 Rodier, Hearn & Co., 464 St Paul  
 ROSS W. R., & CO., 11 St Sacrament  
 Senécal, Cadieux & Co., 278 St Paul  
 Shannon Alexander, & Co., 48 College  
 Smith J., & Co., 1 Western buildings, 24  
 Chaboillez sq  
 Thompson John, 204 St Paul  
 Tiffin Brothers, 318 St Paul and 259 Com-  
 missioners  
 Tiffin T., & Co., 214 St Paul  
 Watts James, & Co., 52 Dupré lane

**LIQUORS, WINES, &c., Wholesale and Retail.**

Acton Geo., 246 William  
 Armstrong R. J., 166 St Joseph  
 Asselin Jos., 142 Centre  
 Aubin Frédéric, 116 St Maurice  
 Baillargeon J., 39 Sanguinet  
 Balfour George, 121 St Urbain cor Dorchester  
 Banks Thos., 157 Congregation  
 Barcelo E. B., 163 Craig  
 Beauchamp Chs., 475 St Catherine  
 Beaufoy Arthur, 532 Dorchester  
 Beaufoy Wm., 443 Commissioners  
 Belanger & Black, 312 St Lawrence  
 Bergeron Alex., 218 Dorchester  
 Bigauette & Frère, 453 Lagauchetière  
 Bonnin Ambroise, 134 Centre  
 Bonnin Alfred, 115 St Dominique  
 Bonnin J. B. T., 578 Mignonne  
 Bourdon Joseph, 34 Durham  
 Brodeur A., 436 Mignonne  
 Brodeur Christophe, 51 Commissioners  
 Brodeur Louis, 411 St Catherine  
 Burke Bros., cor St Antoine and Mountain  
 Cantwell Patrick, 63 Craig  
 Carle Jos. L., 264 Mignonne  
 Cassidy Martin, 28 City Councillors  
 Chagnon Joseph, & Co., Longueuil  
 Charest Agapit, 474 St Dominique  
 Charest Samuel, 68 St Antoine  
 Charlebois H., 96 McGill  
 Cleland Bros., 948 St Joseph st, Town of St  
 Henry  
 Clement Adolphe E., 100 Drolet  
 Cloutier Seraphin, 29 St Joseph  
 Collin Napoléon, 486 St Mary  
 Corbeil A. & J., 672 St Catherine  
 Courcelles Rémi, 691 St Catherine  
 Clarke, Dowker & Co., 83 St James  
 Crawford David, 173 St James  
 Crawford & Gordon, 1319 St Catherine  
 Cusson Alexis, 185 St Paul  
 Cusson Jos., 69 St Bonaventure  
 Daly Patrick F., 308 St Bonaventure cor  
 Mountain  
 Daoust Louis Joseph Z., 581 St Joseph  
 Delisle Silfred, 168 Workman, Town of St  
 Henry  
 Demers L. O., St Mary, Hochelaga  
 Depocas Louis, 64 St Augustin, Town of St  
 Henry  
 Desmarteau Charles, 29 St Mary  
 DODD WILLIAM, 167 St Lawrence  
 Doyle John, 49 Latour  
 Dufresne Arsène, 311 Wolfe  
 Dufresne & Mongenais, 221 Notre Dame  
 Duncan Charles, 695 Craig  
 Dupras Calixte, 34 St Mary

Edmond Jos., 31 St Dominique  
 Edson H., & Co., 285 St Bonaventure  
 Elliott Edward, 60 Bleury  
 Elliott Martin, 168 Colborne  
 Filiatrault Ferd., 252 1/2 St Lawrence  
 Fitzsimmons Mrs. Catherine, 66 Young  
 Foster & Goddard, 20 St Urbain  
 Frappier Joseph, Mignonne cor Visitation  
 Fraser Adam B., 791 St Catherine  
 Fraser Geo., cor Cadiieux and Courville  
 Fraser William, 1844 Bleury  
**GAUTHIER ARTHUR O.**, 94 St Lawrence.

*See Ado p 436*

Gauthier Thomas, 12 Chaboillez sq  
 Gosselin Zotique, 566 Mignonne  
 Grace Patrick, 591 St Mary  
 Graham George, 16 St Radegonde  
 Gravel Frères, 2 St Lawrence  
 Hart & Howard, 46 Beaver Hall terrace  
 Harwood T., 173 Delisle, Town of St Henry  
 Hoey Peter R. C., 701 Craig  
 Hogue Elie, 218 Montcalm  
 Horne James, 48 Berthelet  
 Howard T. J., 542 Dorchester  
 Hurley William, 32 St Maurice  
 Hutchison John, 72 Notre Dame  
 Jarret & Frère, 606 Mignonne  
 Johnson John A., 341 St Mary  
 Johnston John, 81 St Hypolite  
 Joly Pierre P., 315 Mignonne  
 Jutras Joseph, 254 Sang inet  
 Kay John, & Co., 39 1/2 Bleury  
 Kearns Nicholas, 33 Bleury  
 Kearns W. J., 41 Craig  
 Kelly Patrick, 138 Colborne  
 Kemp Edward J., 147 McGill  
 Kinsella J. B., & Co., 606 Lagachetière  
 Labrecque A. & A., 503 Ontario  
 Lapointe Pierre, 477 Dorchester  
 Laporte Hormidas, Hochelaga  
 Laporte Hormidas, 372 Richmond  
 Laporte J. Bte., 426 Ontario  
 Larkin Patrick, 101 Murray  
 Laverty Jos., 110 Bleury  
 Lavigne C. M., 605 Mignonne  
 Lavigne Jos. T., 972 St Catherine  
 Lavigne Léon, 732 Ontario  
 L'Ecuyer J. E., 321 Mignonne  
 Leduc Joseph, cor Carrière and St Louis, Côte  
 St Louis  
 Lefebvre Emery, 44 Fulford  
 Lépine Geo., 131 Centre  
 Lésieur Louis A., 186 St Paul  
 Levett Octave, 952 St Catherine  
 L'Heureux Zéphirin, cor Beaudry and Ontario  
 Lorange Jos., 208 Dorchester  
 Loughman & O'Flaherty, cor Wellington and  
 Prince  
 Lussier Hormidas, 410 Ontario  
 McCormick James, 235 Bleury  
 McDuff Eustache, 283 Workman st, Town of  
 St Henry  
**McGARITY & HUTCHISON**, 3 St Antoine  
 McGibbon & Baird, Italian warehouse, 221 St  
 James  
 McLaren Wm. D., & Co., 247 St Lawrence  
 McMahon William, 184 St Antoine  
 McNiece Andrew, 44 St Paul  
 McRae D., 1 Grand Trunk  
 Majeau Joseph, jun., 32 Rousseau  
 Martel Joseph, 585 St Mary  
 Martin J. B., 101 St Augustin, Town of St  
 Henry

Massicotte Olivier H., 579 Mignonne  
 Mathieu E., & Bro., 88 Notre Dame  
 Melançon Claude, 191 St Paul  
 Menard J. Bte., 569 St Joseph  
 Menard P. B., 1056 St Joseph st, Town of St  
 Henry  
 Menard Wilfred, 414 Ontario  
 Meunier Charles, 93 Vitré  
 Meunier Edmond, 1062 St Catherine  
 Mille John, jun., 416 St Catherine  
 Miller Robert H., 117 Vitré  
**MOONEY HENRY, & CO.**, 102 McGill  
**MULLEN JAMES**, 53 St Lawrence  
 Mulligan James, 468 Lagachetière  
 Mussen Benjamin, 121 Bleury  
 Neher Martin, cor St Antoine and Richmond  
 sq  
 Noël Onésime, 287 Mignonne  
 Norman Thomas, 34 St Antoine  
 O'Loughlin Mar in, 22 Ottawa  
 O'NEILL DAVID T., 475 St Mary  
 OUMET AMÉDÉE, 261 Craig  
 Paquette Moise, 747 Craig  
 Payette Jos., 353 Dorchester  
 Payement Jérémie, 98 Workman st, Town of  
 St Henry

**PERREAU URGÈLE**, cor Jacques Cartier  
 and Mignonne

Perry A. A., & Co., 8 Phillips sq  
 Phelan Joseph, 209 St Lawrence  
 Pigeon Isid F., 146 St Bonaventure  
 Poupart Joseph, 93 St Mary  
 Quintal Narcisse, 83 St Joseph  
 Racicot Albert, 58 Corville  
 Richer Jean Bte., 465 Lagachetière  
 Robert Julien, 73 Campeau  
 Robertson J. & J., 12 Phillips sq  
 Rosaire Dominique, jun., 170 St Bonaventure  
 Rowan Peter, & Co., 137 St Paul  
 Scanlan James, 42 Hermine  
 Scanlan John, St Urbain cor Vitré  
**SCANLAN M.**, 251 St Joseph  
**SCOTT & CO.**, Victoria warehouse, 20 St  
 Radegonde

Shannon Bros., 455 Commissioners  
 Slattery John, 94 William  
 Smith James, 26 St George  
 St. Jean Louis, 112 St Elizabeth  
 Stewart John, 576 St Joseph  
 Thompson John, 206 St Paul  
 Thompson Joseph, Hochelaga  
 Tison Charles C. L., 539 St Joseph  
 Toner James, cor Lagachetière and St Dom-  
 inique

Trudel & Larocque, 77 Notre Dame  
 Valhières Olivier, 317 St Lawrence, Mile End  
 Vallières S. D., & Co., 156 Centre  
 Vermette Victor, 172 Workman, Town of St  
 Henry

Villeneuve Joseph O., 316 St Lawrence, Mile  
 End

Walker & Munday, 881 St Catherine  
 Wilcot André, 286 Beaudry  
 Willison Henry, 33 University

**LITHOGRAPHERS.**

Bishop George, & Co., 169 St James  
 Burland-Desbarats Lithographic Co., 5 and 7  
 Bleury  
 Galt William, 236 St James  
**SMITH & YOUNGER**, 227 Notre Dame. *See*  
*Ado p 661*

GOSSELIN FÉLIX, 235 Notre Dame. *See*

*Adv coop*

SUTHERLAND JAMES, 256 St James

#### LIVERY STABLES.

Chaumette Louis, 110 Notre Dame

Désautels & Co., 262 Craig

Désautels Michel, 292, 294 and 296 Craig

DUMAINE & HALPIN, office 1 Campeau

Laverty Daniel, 116½ Bleury

McVEY JAMES, 47 Bonsecours

MOREY J. T., 593 Lagachetière. *See Adv*

*facings inside front cover*

Patterson William, Victoria, 27 Cotté

Simpson Robert, & Son, Prince of Wales, 36½

St Bonaventure

Starr Timothy, Royal Victoria, 97 Jurors

Smith F. X., 254 Craig

VINCENT & MORACHE, 121 Campeau. *See*

*Adv p 845*

#### LOYD'S AGENT IN MONTREAL.

CHAPMAN HENRY, J.P., Western chambers

22 St John

#### LOCKSMITHS.

Boyd John, 11 St John

MACDONALD J. K. & H., 24 Latour

#### LOOKING GLASSES.

Barré Louis, 188 St Peter

GAREAU E. R., & CO., 42 Notre Dame. *See*

*Adv p 433*

Hudson G. H., & Co., cor Craig and St Peter

Pell A. J., 345 Notre Dame

GAUTTIER P., & CO., 552 and 554 Craig

POLLOCK JAMES K., 15 Bleury

Rhœume Nap., 75 St Lawrence

Scott William, 363 Notre Dame

#### LOVELL'S GAZETTEER OF BRITISH NORTH AMERICA

LOVELL PRINTING AND PUBLISHING

CO, proprietors, printers and publishers,  
23 and 25 St Nicholas

#### LOVELL'S SERIES OF SCHOOL BOOKS.

Buntin Alex., & Co., 345 St Paul

Darling W., & Co., 30 St Sulpice

LOVELL PRINTING AND PUBLISHING

CO., 23 and 25 St Nicholas

LYSTER, BENNET & CO., 455 St Paul

MILLER ROBERT, 397 Notre Dame. *See*

*Adv p 573*

#### LUMBER.

BELANGER & VINET, cor Sydenham and

Lagachetière. *See Adv p 309*

Benard, Bastien & Co., 368 Craig

Bourgoin & Cie., 295 St Bonaventure

Bulmer Henry, jun., 124 St Charles Borromée

Brennan Wm., 41 Basin

Carbray & Routh, 299 Commissioners

Caron J. Louis, 71 College

Chaussé, Dupré & Co., 160 St Catherine

Connolly John, 184 Murray

Crevier J. W., Hochelaga

DEPATIE JEAN BAPTISTE, 16 St Mary.

*See Adv p 851*

Donnelly P. & F., 234 and 658 Craig

Donovan Peter, 12 Olivier

Duclos & Co., 711 St Joseph and 155 Work-

man

Dufresne & Jodoin, cor Versailles and Barré

Dupuy Alex., & Co., 153 McCord

Dyer S. C., wholesale, 235 St James

Espin George James, 172 Nazareth

Finlay F. F., 460 William

Galipeau & Deblois, Frontenac, bet Logan and

Lafontaine

Grier G. A., 254 St Antoine

Hall & Co., 5 Place d'Armes

HENDERSON WILLIAM, 130 St Constant

cor Charlotte, and Basin st, Canal basin,

*See Adv p 465*

HOLMES, RUTHERFORD & CO., 772 Craig.

*See Adv p 471*

Labelle Régis, 469 William cor Richmond

L'Assomption Lumber Co., 1048 St Joseph

Town of St Henry

McGAUVREAN & TUCKER, St Gabriel locks

*See Adv p 846*

Maxwell E. J., & Co., 715 Craig

Montreal Lumber Co., James Little, managing

director, 181 St James

OSTELL JOHN, 205 St Patrick. *See Adv p*

601

Pillar Lindsay, 384 Craig

Pillar & Lupton, 498 Craig

PREFONTAINE & PARIZEAU, 430 Lagau-

chetière

Renshaw John, cor Basin and Richmond

Riendeau Honoré, 356 St Bonaventure

Riley W. H., 883 St Joseph, Town of St Henry

Rutherford W., 897 Dorchester

SHEARER JAMES, yard 87 St Bonaventure

*See Adv p 4*

SHEARER JAS., & CO., cor Seigneurs and

Richardson. *See Adv p 7*

Stewart Michael, 640 Craig

Torrance Alexander H., 356 St Bonaventure

WARD J. K., Mona saw mills, Lachine canal,

Town of St Henry. *See Adv p 846*

#### LUNCH AND ICE CREAM ROOMS.

Alexander Charles, & Son, 1311 St Catherine

cor University

Alexander Charles, & Sons, 391 Notre Dame

Compain & Son, 443 Notre Dame

Joyce Alfred, 16 Phillips sq cor St Catherine

PITNEY CHARLES M., 40 Victoria sq

ROUGH ALEX., 162 Mountain

Sissons Joseph, Arctic Ice Cream saloon, 185

St Peter

Walker James, 52 Bonsecours

#### MACHINERY DEPOTS.

ANNETT & O'CONNOR, 380 St Paul

Bartley W. P., & Co., St Lawrence engine

works, 17 Mill

BRUSH GEO., Eagle foundry, 34 King. *See*

*Adv p 332*

Buchanan, Ware & Co., 654 Craig

CANADIAN ENGINE AND MACHINERY

CO., R. J. Reekie, managing director,

City Bank chambers, 101 St James. *See*

*Adv p 341*

GARDNER R., & SON, 40 to 54 Nazareth

GILBERT E. E., & SONS, Canada Engine

works, 722 St Joseph. *See Adv p 443*

Ives H. R., & Co., 113 Queen

Kieffer Joseph, & Co., 39 St Jean Baptiste

McDougall John, Caledonia works St Gabriel

locks

McDougall John, & Co., St Gabriel locks

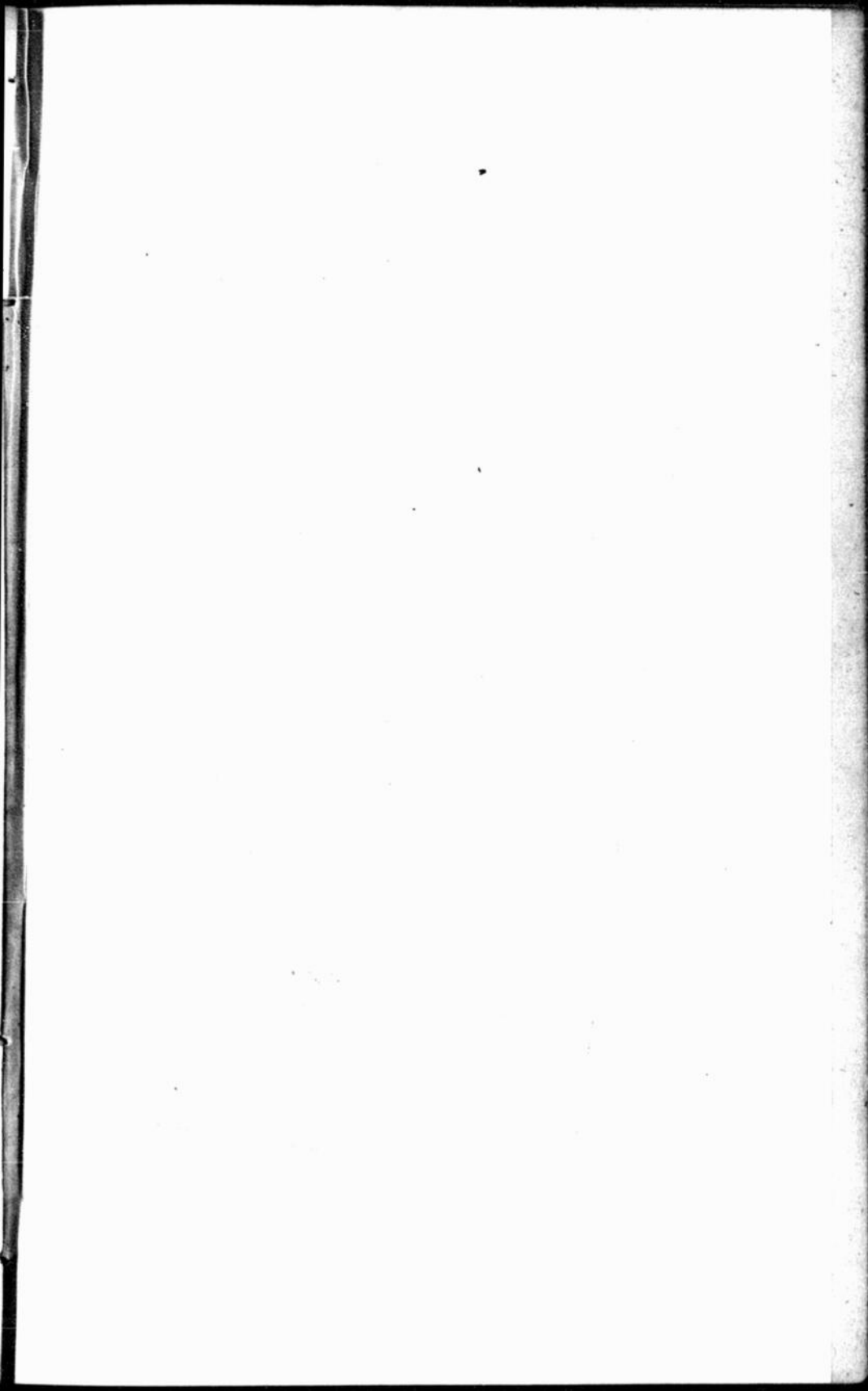

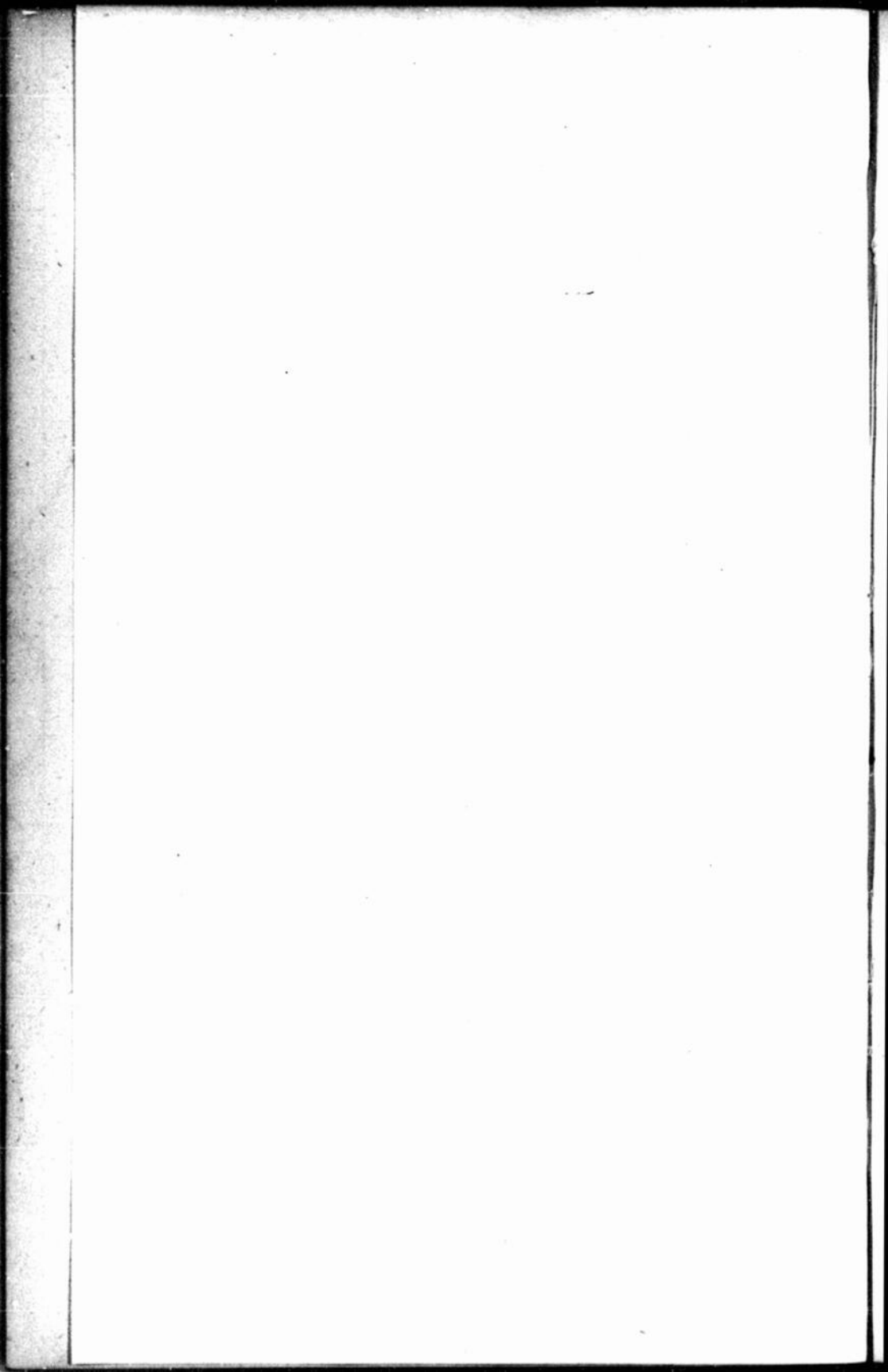

**MACHINISTS.**

- ANNETT & O'CONNOR, 380 St Paul  
 Auger J. B., & Son, Vinnett n Brewster's bridge  
 Bartley W. P., & Co., St Lawrence Engine works, 17 Mill  
 BELANGER & VINET, cor Sydenham and Lagouchetière. *See Adv p 309*  
 Berry William, 22 Anderson  
 BRUSH GEORGE, Eagle foundry, 34 King. *See Adv p 332*  
 Buchanan, Ware & Co., 654 Craig  
 Cantin Aug., Canada Marine works, 694 St Joseph  
 GARDNER R., & SON, 40 to 54 Nazareth  
 GILBERT E. E., & SONS, Canada Engine works, 722 St Joseph. *See Adv p 443*  
 Ives H. R., & Co., 113 Queen  
 Jodoin & Cie., 309 St Paul  
 Kendall Manufacturing Co., 202 Craig  
 Kieffer Joseph, & Co., 39 St Jean Baptiste  
 LAURIE JOHN, & BRO., 637 Craig  
 Lionais E. H. C., 19 Queen  
 MACDONALD J. K. & H., 24 Latour  
 McDougall John, Caledonia works, St Gabriel locks  
 McDougall John, & Co., St Gabriel locks  
 MCINTOSH JOHN, & SON, cor Brennan and Nazareth  
 MATTINSON, YOUNG & CO, 577 Craig  
 MILLER BROTHERS & MITCHELL, 53 St Joseph  
 Page Charles, 26 St Charles Borromée  
 Pettener Bingley J., 106 Queen  
 Stafford William, 110 College  
 TAYLOR JOHN, & BROTHER, 16 St John

**MANGLES.**

- COO G. T., & CO., 401 Beaudry  
 SURVEYER L. J. A., 524 Craig

**MANTLES, DRESSES AND SHAWLS.**

- BEAUDRY H., & CO., 278 Notre Dame  
 Beausejour Mrs. U. T., 36 Notre Dame  
 BROWN & CLAGGETT, 436 Notre Dame  
 Dandurand CE., & Co., 153 St Joseph  
 Davis H., & Co., 89 St Peter  
 DUCLOS ROBERT, The Emporium, 165 St Joseph  
 McClure James, & Co., 1313 St Catherine  
 Merrill H. & H., 288 Notre Dame  
 Morgan Henry, & Co., Colonial house, 255 St James  
 MURPHY JOHN, & CO., 405 Notre Dame  
 MUSSEN THOMAS, 257 Notre Dame  
 STE MARIE BROTHERS, 454 Notre Dame  
 Williamson James, & Co., 448 Notre Dame

**MANUFACTURERS.**

- Aitken John, & Co., gentlemen's shirts, ladies underclothing, baby linen, &c., 377 Notre Dame  
 ALARIE J. BTE., threshing, mowing and reaping machines, circular saws, &c., 71 and 73 Duke. *See Adv p 858*  
 Alexander Charles, & Sons, Steam refined confectionery, 387 and 391 Notre Dame  
 Ames, Holden & Co., boots and shoes, wholesale, 596 Craig  
 Angers Edmond, boots and shoes, wholesale, 125 Sydenham  
 ANNETT & O'CONNOR, scales, 380 St Paul  
 Archer David, saddlery and carriage hardware, 804 Craig

- ATWATER E., & CO., varnish, japans, &c., 17, 19 and 21 St Nicholas  
 AUDOIN A., real and imitation hair work, 135 St Joseph  
 Baillie Andrew, boots and shoes, 161 St Lawrence  
 BAKER B., & CO., improved key ring and name check combined, and Clark's Diamond Dust polish, 251 St James  
 Baker Fred., glue, 440 Beaudry  
 BANGS ISAIAH L., & CO., composition roofing, 783 Craig. *See Adv p 297*  
 Barrington George, trunks, valises and bellows, 429 Notre Dame  
 Bartley W. P., & Co., steam engines, boiler work, mill machinery, &c., St Lawrence Engine works, 17 to 29 Mill  
 BAYLIS-WILKES MANUFACTURING CO., varnishes, japans and printing inks, 20 Nazareth. *See Adv p 301*  
 Beardsell Wm. F., glue, size and Neat's foot oil, 263 Fullum  
 BEAUDRY H., & CO., dresses, costumes and mantles, 278 Notre Dame  
 Beaver Stamping Co., japanned, stamped and plain tinware, 106 McGill  
 BELANGER & VINET, lumber, cor Sydenham and Lagouchetière. *See Adv p 309*  
 BELL J. & T., boots and shoes, wholesale, Cathedral block, 273 Notre Dame  
 Bennett John D., fancy cases, &c., 562 Craig  
 Berry William, every description of machinery, 22 Anderson  
 Bertram W., & Co., corn brooms, 30 St Henry  
 Bewernick C. A., hats, caps and furs, 399 Notre Dame  
 BISAILLON JOSEPH, wigs, braids, switches, &c., 205 Notre Dame  
 Bishop Geo., & Co., envelopes, 169 St James  
 BLACKWOOD R., & CO., ginger ale, soda water, &c., 99 St Urbain  
 Bohrer William, Automatic hand guide for the piano, 6 Victoria  
 Boivin Guillaume, boots and shoes, wholesale, 38 Jacques Cartier sq  
 Brahadi Abraham, hats, caps, &c., 249 Notre Dame  
 BRODIE & HARVIE, self-raising flour, cor Craig and Bleury  
 Brouillette Charles, windows, doors, blinds, &c., 282 Craig  
 Brown Abner, pianos, Canada Piano factory, 177 Upper Cadieux  
 Brunet Joseph, bricks, head of Colborne av  
 BRUSH GEORGE, steam engines, mining machinery, boiler work, &c., 34 King. *See Adv p 332*  
 Bulmer & Sheppard, bricks, head of Fullum, office 244 Parthenais  
 Buntin Alexander, & Co., paper and envelopes, 345 St Paul  
 CAMPBELL KENNETH, & CO., soda water and ginger ale, 129 St James; branch establishment, 2 Phillips sq  
 CAMPBELL L. J., & CO., leather belting, &c., 594 St Joseph  
 Canada Horse Nail Co., nails, 129 to 145 Mill  
 CANADA MANUFACTURING CO., real and imitation hair goods, dress protectors, belts, corsets, bustles, &c., 431 St Paul

- CANADA PAPER CO., printing and wrapping paper, envelopes, &c., 378 St Paul. *See Adv p 11*
- CANADIAN GAS LIGHTING CO., gas machines, 175 St James
- CANADIAN RUBBER CO. OF MONTREAL, rubber shoes, f-lt boots, belting, packing hose, car springs, &c., Francis Scholes, manager, 335 St Paul
- Canon Alphonse, children's fancy cacks, 175 Montcalm
- CATELLI BROTHERS, macaroni, vermicelli and alimentary food, 53 Perthuis
- Caya & Allard, boots and shoes, 390 St Paul
- Chance Bros. & Co., glass, B. & S. H. Thompson, agents, 1 and 3 Le Royer
- CHANTELOUP ERNEST, lamps, artistic bronzes, telegraphic instruments, &c., 587 Craig. *See Adv p 351*
- CHAPLEAU GODFROI, fire proof safes, iron doors, vaults, stonecutters tools, &c., 320 St Lawrence. *See Adv p 8*
- Charbonneau Ls., sashes and blinds, 10 St Charles Borromée
- Charrier Léon, leather and zinc trunks, valises, hand satchels, &c., 76 Versailles
- Charro M., trunks and umbrellas, 777 Craig
- Childs Charles, boot and shoe lasts, trees, &c., 3 Ottawa
- CHRISTIN CHARLES A., & CO, champagne cider, soda water, ginger ale, &c., 103 Campeau
- CHRISTIN JOSEPH, & CO., champagne cider, soda water, ginger ale, &c., 149 Sanguiet
- CLARKE, NELSON & CO., sewing machine needles, 660 Craig
- CLELAND JAMES, dies for cutting leather, paper, cloth, rubber, &c., 637 Craig
- CLENDINNENG WILLIAM, stoves, builders' castings, &c., cor Victoria sq and Craig
- COLLINS & CO., linen and cotton bags, 400 St Paul
- Collins D., scales, 23 St Thérèse
- Converse John A., rope, St Gabriel locks, Canal
- COO G. T., & CO., Coo's first prize 3 roller mangle, garden, balcony and lawn seats and chairs, hotel and lecture room seats, church and school furniture, &c., 401 Beaudry
- Cooper, Birks & Co., ginger ale, soda water, &c., 21 Aylmer
- COPLAND & McLAREN, founders and moulders' supplies, &c., 66 Grey Nun cor Wellington. *See Adv p 369*
- Coristine James, & Co., wool hats, 473 St Paul
- Cossitt G. M., & Bro., agricultural implements, R. Latimer, agent, 92 Foundling cor Norman
- Costafroliez D. C., gold, silver and metal watches, 31 Bonsecours
- Cousineau Vital, ginger ale, cider, soda water, root beer and syrup, 317 Beaudry
- CREVIER DR. J. A., celebrated Anti-Cholera and Anti-Diarrhoea drops, &c., 46 Bonsecours
- Crevier Jos. W., doors, sashes, blinds and windows, Hochelaga
- CREVIER T., stoves, 97 Craig. *See Adv p 854*
- CRILLY JOHN, & CO., paper, envelopes, and paper bags, 389 St Paul
- Currie W. & F. P., & Co., "Crown" sofa, chair, and bed springs, 100 Grey Nun
- CUTHBERT & SON, plumbers, gas and st amitters' goods, and Triumph Fire Extinguisher, 101 Queen. *See Adv p 838*
- Darling & Br dy, soap and candles, r 96 St Charles Borromée
- DATE JOHN, diving apparatus, 657 Craig. *See Adv p 855*
- DAVIDSON THOMAS, & CO, hardware and plain and stamped tinware, Albert and Delisle, off 42 Dominion, Town of St Henry
- Davis & Phillips, cigars, 280 St Paul
- Davis S., & Co., cigar, 18 Hospital
- DAWSON BROTHERS, blank books, 159 St James. *See Adv p 385*
- Dawson Thomas, planes, 9 Dubord
- DAY & DEBLOIS, plain and ornamental iron work, baths, &c., 110 to 120 Ann. *See Adv p 64*
- DEBLOIS O., galvanized sheet iron cornices, gutters and conductors, &c., 280 St Lawrence
- Decarie Joseph, jun., bricks, Coteau St Pierre
- Decastro Syrup Co., H. J. Tiffin, sec.-treas.; A. Baumgarten, manager, 88 King
- DERICK P. K., & CO., hay presses, 90 College
- DENNISON & CO., tags, Suffolk Place, Boston: 150 South Clark st, Chicago; 202 Broadway, New York; 632 Chesnut st., Philadelphia; Fourth and Vine sts., Cincinnati, O.; 110 Pine st, St Louis. *See Adv p 15*
- Denoon, Drake & Dods, varnishes and japans, 37 Recollet
- Desmarteau & Bond, shirts and collars, 462 Notre Dame
- Desormeau Zéphirin, kid gloves and mittens, 450 Beaudry
- DEVINS & BOLTON, Devins & Bolton's, fine Quinine Wine, Devins & Bolton's Liquid Nitrate of Magnesia, Children's Carmi-native Cordia', Devins' Vegetable Worm pastilles, &c., 195 Notre Dame. *See Adv outside back cover*
- Dominion Leather Board Co., leather factory Chambly Canton, office 99 St Peter, upstairs
- Dominion Oil Cloth Co., floor oil cloth, 104 St Peter
- Donovan & Williams, boots and shoes, wholesale, 2 and 4 Lemoine
- Dubord A., & Co., tobacco and cigars, 227 St Paul
- Eaves William, watches, 359 Notre Dame
- Edwards Charles D., fire proof safes, &c., 49 St Joseph
- EGGINTON J. A., cut glass, 637 Craig
- Esplin George & James, packing cases, 116 Duke
- Eva's, Mercer & Co., chemicals, 41 St Jean Baptiste
- EVELEIGH J., & CO., trunks, valises, bags, &c., 371 Notre Dame
- FAIRBANKS & CO., Standard scales, 403 St Paul
- FERLAND ED., furniture, 299 St Lawrence, St J. Bte. village
- Field M. E., nitrate of silver and chloride of gold, wholesale, 201 Fortification lane

FINDLAY JOHN, Phoenix foundry, stoves, cor Albert and Vinet, Tow 1 of St Henry  
 Fisher M., & Sons, woollens, 237 McGill  
 FITTS C. & CO., crackers and biscuits, 142 Inspector. *See Adv p 421*  
 Forbes Geo., boots and shoes, 296 McGill  
 FORSYTH ROBERT, marble and Scotch granite monuments, &c., 139 Bleury and 550 William  
 FOX ALBERT, glue, painters' size, &c., 413 Beaudry  
 Fox Thos. M., glue, size and Neat's foot oil, 370 Visitation  
 Frothingham & Workman, shovels and scythes, Côte St Paul  
 FYFE JAMES, & CO., first prize railroad depot, hay, coal and other scales, 40 College  
 Galipeau & D-blois, doors, sashes, blinds, sawn lumber, &c., Frontenac, bet Logan and Lafontaine  
 GARDNER R., & SON, steam engine, mill work, bookbinders presses, &c., 40 to 54 Nazareth  
 Gardner Sewing Machine Co., the Royal S-wing Machine, 417 Notre Dame  
 GAREAU E. R., & CO., furniture, picture frames and looking glasses, 42 Notre Dame. *See Adv p 433*  
 GARTH CHARLES, & CO., brass, copper and iron work, &c., 536 to 542 Craig. *See Adv p 435*  
 Gault Brothers & Co., Canadian woollens, 21 St Helen  
 GAUTIER P., & CO., looking glasses, picture frames, &c., 552 Craig  
 Gervais Denis, coaches, phaetons, rockaways, buggies, waggon, sleighs, &c., 812 Craig  
 GILBERT E. E., & SONS, steam engines, boiler work, &c., Canada Engine works, 722 St Joseph. *See Adv p 443*  
 GILL & GEEN, packing boxes, 20 St Michael lane. *See Adv p 852*  
 GODIN JOSEPH, hats, caps and furs, 92 St Lawrence  
 GREENE & SONS, hats, furs, straw goods, &c., wholesale, 517 St Paul  
 GROSS FERD., trusses, &c., 690 Craig. *See Adv p 861*  
 HAEUSGEN & GNAEDINGER, hats, caps, furs, wholesale, 134 St Peter  
 HAMMOND JOHN, paper boxes and bags, 570 Craig  
 Hardman John L., & Co., leather belting and fire engine hose, 151 Canning cor St Bonaventure  
 Harper Wm., fishing tackle, 227 Notre Dame  
 Harris S., hats and caps, 464 Notre Dame  
 Hearle J. G., toilet soaps, &c., 84 St Urbain  
 Hearn & Harrison, mathematical instruments, 242 Notre Dame  
 Heath & Northey, leather, wholesale, 7 Lemoine  
 HENDERSON WILLIAM, lumber and timber, 342 William. *See Adv p 465*  
 Heyneman Herman, cigars, 21 St Sacrament  
 HICKS S. N., show cards, on glass, card and tin, 236 McGill  
 Higgins Jos. J., axes and edge tools, Côte St Paul  
 HIGGINS PETER, marine and land boilers, tanks, &c., 771 Craig. *See Adv p 837*

Hirshfeld Herman, hoop skirts and bustles, 19<sup>1/2</sup> St Constant  
 Holland M., & Son, wool hats, caps, &c., 36 Lemoine  
 HOLMES, RUTHERFORD & CO., doors, blinds, mouldings, &c., 772 Craig. *See Adv p 471*  
 Hood A. W., & Son, fancy and toilet soaps, candles and lard oil, 57 Amherst  
 Hood Thomas D., pianos, 183 St James  
 Horne George, & Son, account books, 71 St Francois Xavier  
 Hudson G. H., & Co., looking glasses, picture frames, gilt mouldings, &c., cor Craig and St Peter  
 Hutton W., & Sons, silver, German silver, and electro-plated nickel silver, Sheffield, James Hutton & Co., agents, 17 St Helen  
 Ives H. R., & Co., hardware, iron railings, stoves, 113 Queen  
 Jacobs H., & Co., tobacco, cigars and snuff, cor St Peter and Notre Dame  
 JAMES JOSEPH, & CO., galvanized iron cornices, door and window casings, &c., 20 and 22 Vallée. *See Adv foot lines of Alphabetical Directory*  
 JAMIESON R. C., & CO., varnishes, japans, &c., 3 Corn exchange, 41 St Sacrament. *See Adv p 856*  
 JELLYMAN RICHARD, paper boxes, 582 Craig  
 Jodoin & Cie., stoves, &c., 309 St Paul  
 Kavanaugh Michael, soap and candles, 31 Chaboillez sq  
 Kearney & Keiley, mirror, portrait and picture frames, 69 St Antoine  
 Kendall George W., sewing machines, 200 Craig  
 Kendall Manufacturing Co., sewing machines, 202 Craig  
 Kieffer Joseph, & Co., sole sewing machines, pegging machines, looms, and weaving machinery, 29 St Jean Baptiste  
 King John E., trunks, &c., 238 McGill  
 LABELLE & LEVEILLE, furniture, 266 Notre Dame  
 Lamoie & Aframboise, curried leather, 300 Visitation  
 Larivière N. & A. C., coaches and sleighs, 74 St Antoine  
 LATHAM & GIBSON, varnishes and Japans, 775 Craig. *See Adv p 28*  
 Latham Richard, trusses, surgical apparatus, instruments, &c., 1 Bleury cor Craig  
 LAURIE JOHN, & BRO., engines, steam pumps, mill machinery, shafting, hangers, pulleys, &c., 637 Craig  
 Lalanne & Blanchet, boots and shoes, 311 St Paul  
 Lavigne A., rustic window shades, 489 Craig  
 Lavoie François, boots and shoes, 66 St Antoine  
 LAWLOR J. D., sewing machines, 365 Notre Dame  
 Lebeau Louis, blacking, 195 Amherst  
 LEBLANC J. H., ostrich, vulture and fancy feathers, 547 Craig  
 LEDOUX B., carriages, 125 and 127 St Antoine  
 Ledoux F., mowers and reapers, 181 Murray  
 Leicester, Bussière & Co., pianos, piano legs, lyres, mouldings, cabinet organs, piano keys and sounding boards, 270 Mountain

Lenoir Charles, & Frères, boots and shoes, 406 Notre Dame  
**LESPERANCE, PAPIN & CORBEIL**, boots and shoes, 85 Notre Dame  
 Lesser & Jacobs, cigars, 435 St Paul  
 Lewis John, & Co., aerated water, Association building, 2 St Radegonde cor Craig  
 Linton James, & Co., boots and shoes, wholesale, 22 Victoria sq  
 L'Oiseau Cuthbert, biscuits, 352 Amherst  
**LOVELL PRINTING AND PUBLISHING CO.**, blank books and book work of every description, &c, 23 and 25 St Nicholas. *See Adv p 537*  
 Lyman, Clare & Co., linseed oil, paints, putty, varnish, dye stuffs, cement, &c, 384 St Paul  
 Lynn John G., & Co., boots and shoes, 2 Maple av  
**MACDONALD J. K. & H.**, window bolts, door latches, plasterers' furnaces and moulds, iron shutters and vault doors, &c., 24 Latour  
 Macdonald, Moodie & Co., hats, caps, furs and straw goods, 35 St Peter  
 Mackinnon John, biscuits, St John, Town of St Henry  
**MCARTHUR JOHN, & SON**, oils, paints, &c., 314 St Paul  
**MCLELLAN, CRAVEN & CO.**, soap, candles and oil, 94 Colborne av  
 McCready J. & R., & Co., boots and shoes, wholesale, 35 William  
**MCDONALD W. C.**, tobacco, 352 Notre Dame  
 McDougall John, & Co., railway car wheels, St Gabriel locks  
 McEntyre & Irwin, proprietors Montreal Woollen Manufacturing Co., St Gabriel locks  
**McGAUVRAN & TUCKER**, doors, sashes, boxes, &c., St Gabriel locks. *See Adv p 846*  
 McInnes D., & Co., cloths, tweeds, &c., Hamilton Ont., John Fraser, agent, 210 St James  
 McLaren J. C., belt and hose, 10 St Bonaventure  
 McLaren W. C., & Co., boots and shoes, wholesale, 18 St Maurice  
**McLAREN WM. D.**, Cook's Friend baking powder, 55 College. *See Adv p 553*  
 McLean T. A., kid, leather and colored linings, 105 Seigneurs  
 McLeod & Wallace, trunks, 209 McGill  
 Malone Moses, buckskin and kid mitts and gloves, 644 St Joseph  
 Manton Jos., rifles, guns and pistols, 499 Craig  
**MARCOU J. L., & CO.**, hats, caps and furs, 186 Notre Dame  
**MARIOTTI C.**, marble monuments, &c., 41 St Radegonde  
 Martineau E. A., wooden toys, 257 St Joseph  
 Martin Charles, cardinal food for infants, French ball blue, &c., 43 St Peter  
 Matthew W. G., & Co., axles, springs, &c., 512 St Paul, factory Gananoque, Ont.  
**MATTINSON, YOUNG & CO.**, steam engines and pumps, 577 Craig  
 MAY S. H., & Co., paints, putty, &c., 474 St Paul  
 Mead William, & Son, shirts and collars, Association building, 6 St Radegonde cor Craig

**MEILLEUR & CO.**, stoves, iron bedsteads, tin and sheet iron ware, 652 Craig. *See Adv p 112 q*  
**MENARD J. BTE.**, hat and cap blocks of all descriptions, 32 St George  
 Mercure Joseph, boots and shoes, 132 Centre  
 Meyer, Boas & Co., 15 Lemoine  
**MILLAR WILLIAM**, account books, 94 St François Xavier  
**MILLARD R., & CO.**, railroad chairs and spikes, &c., 147 Prince  
**MITCHELL R., & CO.**, engineers' and plumbers' brass goods, gas fixtures, &c., 672 Craig. *See Adv p 575*  
**MILLER ROBERT**, blank books, &c., 397 Notre Dame. *See Adv p 573*  
 Moisie Iron Co., merchant bar, bolts, nuts, spikes, rivets, cut nails, horse nails, horse shoe bars and horse shoes, &c., St Patrick n Napoleon road  
 Moccock William, axes and edge tools, St Gabriel locks  
**MONTREAL CARD AND PAPER CO.**, (limited), cards, card board, glazed papers, manilla papers, shipping tags, &c., 515 Lagachetière  
**MONTREAL HERALD PRINTING AND PUBLISHING CO.**, account books, 155 St James. *See Adv p 579*  
 Montreal Manufacturing Co., Triumph fire extinguisher, 513 Lagachetière  
**MONTREAL ROLLING MILLS CO.**, bar iron, nail plates, nail rods, cut nails, horse nails, shoe nails, horse shoes, cut tacks, &c., works on Lachine canal. *See Adv p 17*  
 Mooney John H., wool and colored sheep skins, 93 Grey Nun  
 Mooney W. M., & Co., proprietors Canada Horse Nail Co., 129 Mill  
**MORLAND, WATSON & CO.**, saws, axes, edge tools, tacks, nails, horse nails, horse shoes, &c., St Gabriel locks, office 387 St Paul. *See Adv p 17*  
 Morrice D., & Co., Canadian, 10 St Helen  
**MORRISON A., & SON**, stamps for confectioners and soap, 597 Craig. *See Adv p 585*  
**MORTON, PHILLIPS & BULMER**, account books, 375 Notre Dame  
**MOSELEY & RICKER**, patent enamelled carried leather, 503 St Paul  
 Moss S., H. & J., clothing, 5 Recollet  
 Mudge N. R., plastic slate and roofing material, office 87 McGill  
**MULHOLLAND & BAKER**, cut nails, also the new chisel pointed cut nail, &c., 27 St François Xavier  
 Mullarky & Co., boots and shoes, 8 St Helen  
 Murray, Heron & Co., coffee, spices, &c., 43 College  
 Murray Robt. B., & Co., soap and candles, 36 Lemoine  
**MYERS MANUFACTURING CO.**, shirts, 81 St James  
 NAGY D., fur goods of all descriptions, 360 Notre Dame. *See Adv p 591*  
**NELSON H. A., & SONS**, brooms, brushes, wooden ware and matches, 93 St Peter  
 Nield Edward, & Co., gents' furnishings and clothiers' trimmings, 136 1/2 McGill  
 Nutter J. D., & Co., packing boxes, 22 St George  
**OSTELL JOHN**, doors and sashes, 100 Seigneurs. *See Adv p 601*

- OUTRAM G., & SON**, files, St Gabriel locks.  
*See Adv p 841*  
**Page Charles**, sewing machines, 26 St Charles Borromée  
**Palmer J., & Son**, wigs, ladies' braids, switches, &c., 357 Notre Dame  
**PAQUETTE & ROBERT**, doors, sashes, blinds, mouldings, &c., 286 Craig  
**PARENT MICHEL**, patent portable hooking ladder, 14 St Lawrence market place  
**Parslow John**, account books, 47 St François Xavier  
**PARSONS S. R.**, furniture, 603 Craig. *See Adv p 842*  
**PECK, BENNY & CO.**, iron cut nails, ship and railroad spikes, &c., 391 St Paul  
**Pell A. J.**, gilt mouldings, &c., 345 Notre Dame  
**Pelletier J. David**, boots and shoes, wholesale, 188 Notre Dame  
**Peltier J. L.**, boots and shoes, 281 St Paul  
**Pettener Bingley J.**, boot and shoe machinery, 106 Queen  
**Phelan Daniel**, soap and candles, 299 William  
**Picard & Audette**, doors, windows and sashes, 303 St Lawrence, St J. Bte. village  
**Pillow, Hersey & Co.**, cut nails, tacks, brads and shoe nails, 5 Custom House sq  
**POLLOCK JAS. K.**, picture frames and passe-partouts, 15 Bleury  
**Popham James & Co.**, boots and shoes, wholesale, St James buildings, 28 Victoria sq  
**PORCHERON & CO.**, kerosene fixtures, 42 College  
**PORTER & SAVAGE**, leather and leather belting, 436 Visitation  
**PROWSE BROS.**, galvanized iron cornices, &c., 224 St James  
**PUTNEY C. M.**, every variety of plain and ornamental confectionery, cakes, pastry, &c., 40 Victoria sq  
**QUEBEC RUBBER CO.**, rubber, hose and belting, 19 St Helen  
**QUINTAL & BERGERON**, doors, sashes, blinds, &c., cor Visitation and Ontario  
**Radway Dr. J., & Co.**, proprietary medicines, &c., 16 St François Xavier  
**Ramsay A., & Son**, white leads, oils, paints, &c., 10 Inspector  
**Ramsay Thomas, & Co.**, paint, 94 Prince  
**RANKIN, BEATTIE & CO.**, 10 and 12 De Bresoles  
**Rattray J., & Co.**, tobacco and snuff, 426 St Paul  
**REED GEO. W.**, galvanized iron cornices, 785 Craig. *See Adv p 852*  
**REEVES THOMAS, & CO.**, military and sporting firearms, fishing tackle, skates, &c., 687 Craig  
**Reform Boot and Shoe and Harness Manufactory**, boots, shoes, harness, &c., 489 Mignonne  
**REID W., & CO.**, roofing felt, machine-made paper bags, &c., 84 McGill  
**Rhéaume Napoléon**, looking glasses, picture frames, &c., 75 St Lawrence  
**Rico Brothers**, paper collars, &c., 576 Craig  
**RICE T. G.**, wire cloth, &c., 560 Craig. *See Adv p 112A*  
**RIEPERT W., & CO.**, furs, hats and caps, 99 St Lawrence  
**Ritchot François**, carriages, 155 St Antoine  
**Robertson James**, lead pipe, shot, white lead putty, saws, &c., Canada Saw works, 124 Queen  
**Rodier Charles S.**, threshing machines, 62 St Martin  
**ROGERS & KING**, stoves, iron furniture, railings, &c., 645 Craig  
**Rolland, O'Brien & Co.**, boots and shoes, 333 St Paul  
**Ronayne M., & Sons**, boots and shoes, wholesale, 192 St Joseph  
**ROSS ALEXANDER**, surveying and engineering instruments, &c., 663 Craig  
**Rousseau Samuel**, hot air furnaces, 337 St Lawrence  
**ROY JOSEPH, & CO.**, Roy's patent invalid chair, also dentists' and barbers' chairs, 11 Sydenham. *See Adv p 309*  
**Roy, Mercure & Quevillon**, cider and ginger beer, 79 St André  
**RUBENSTEIN BROS.**, carriage trimmings, 537½ Craig. *See Adv p 860*  
**RYAN C.**, hot air furnaces, hotel cooking ranges, broilers, &c., 38 Victoria sq. *See Adv p 854*  
**Sargent Walter W., & Co.**, stoves, iron beds, refrigerators, tinware, &c., 518 Craig  
**SAVAGE, LYMAN, & CO.**, pitchers, jugs, cups, goblets, ink stands, spoons, forks, &c., 226 St James  
**Savignac, Sénécal & Cie.**, doors, windows, mouldings, &c., Moreau, Hochelaga  
**SCHULTZE, REINHARDT & CO.**, military hats and caps, 291 Notre Dame  
**SCHWOB BROTHEIS**, watches, 293 Notre Dame  
**Schofield C., & Co.**, boots and shoes, 248 Notre Dame  
**SCOTT J. D.**, flexible stamps, 574½ Craig  
**Scott William**, picture frames and looking glasses, 363 Notre Dame  
**Seale Richard**, metallic burial caskets, 43 St Antoine  
**SHEARER JAMES**, doors, sashes, blinds, lumber, &c., St Gabriel locks. *See Adv p 4*  
**SHEARER, MACKEDIE & CO.**, clothing, wholesale, 343 St Paul  
**SIMPSON McD.**, hats, caps, furs, &c., 297 Notre Dame  
**Skelton, Tooke & Co**, shirts, collars, ties, &c., 52 St Henry  
**Slack & Gravel**, boots and shoes, 743 Craig  
**Slater & Perry**, boots and shoes, wholesale, 401 Notre Dame  
**Smardon John, & Co.**, soap and candles, 140 St Urbain  
**Smith Charles F.**, boots and shoes, 29 Lacroix  
**Smith, Cochrane & Co.**, boots and shoes, wholesale, 117 St Peter  
**Smith John, J.P.**, threshing machines, St Gabriel locks  
**Smith W. A., & Co.**, shirts and collars, 20 St Helen  
**Stacy George**, nails, St Gabriel locks  
**Stafford W., & Co.**, boots and shoes, 6 Lemoine  
**STANLEY STEPHEN**, billiard tables, 782 Craig  
**STEELE BROTHERS**, roofing and paving material, 110 St Bonaventure. *See Adv p 675*

Stoneham T. F., & Co., window shades, banners, signs, &c., 359 Notre Dame  
**STREET FRANK B.**, shirts and collars, 185 St James  
**STUART JAMES**, glue and oil, 396 Visitation. *See Adv p 841*  
**SUPERIOR FOUNDRY CO.** (limited), stoves hardware, sinks, iron coffins, &c., 1 Dalhousie. *See Adv p 679*  
**SURVEYER LOUIS J. A.**, tinware, &c., 524 Craig  
**SUTHERLAND JAMFS**, account books, 256 St James  
**Tabb H N., & Co.**, hand presses of all kinds, beer pumps, &c., 15 Hermine  
**Tees Bros.**, bedsteads, chairs, office desks, metallic and air tight coffins, &c., 449 Notre Dame  
**Tessier Michel**, boots and shoes, 353 St Joseph  
**THIBAudeau U.**, chains and jewellery, 33 St John  
**Thibaudeau M., & Co.**, corn brooms, 38 St Paul  
**Thomas Henry**, bonnet frames and hat shapes, 631 St Catherine  
**TISON J. B.**, patent window bolts, 52 Cadieux, St Jean Bte village. *See Adv p 850*  
**Tolley Manufacturing Co.**, elastic web, 12 Le-moine  
**Valiquette Lenfroi**, stonemasons' tools, 185 St Charles Borromée  
**VALOIS N., & CO.**, boots and shoes, wholesale. 26 Jacques Cartier sq  
**VEZINA AUG**, carriages, 44 St Dominique, St J. Bte. village. *See Adv p 858*  
**VIAU & FRERE**, self-raising flour, &c., 520 St Mary  
**VILLENEUVE J. O.**, soap and caudles, 50 Papineau sq. *See Adv p 860*  
**Vincent Alex.**, boots and shoes, 700 St Catherine  
**Walsh, Lovett & Co.**, Birmingham, Eng., hardware, Carl Becherer, 4 Hospital  
**WARD J. K.**, lumber, Mona saw mills, Town of St Henry. *See Adv p 846*  
**Warren Horace B.**, scales, 207 Fortification lane  
**Webster & McMartin**, boots and shoes, wholesale. 212 Craig  
**Wheeler Thos. B. M.D.**, pharmaceutical preparations, 714 Craig  
**WHEELER & WILSON MANUFACTURING CO.**, sewing machines, 1 Place d'Armes. *See Adv p 709*  
**WHITESIDE H., & CO.**, patent spring beds, children's carriages, &c., 66 College and 1377 St Catherine  
**Wilkinson Isaac**, shirts, 51 St Peter  
**Willet Gilbert R.**, washing and wringing machines, 45 Inspector  
**Williams (C. W.) Manufacturing Co.**, sewing machines, 347 Notre Dame  
**Wilson Charles**, boots and shoes, 22 St Radegonde  
**Wilson George**, boots and shoes, 356 Notre Dame  
**WILSON J. C., & CO.**, patent machine paper bags and flour sacks, 584 Craig  
**WILSON JAMES**, jan, tallow, railroad, mill and axle grease, 81 Common  
**WINNING, HILL & WARE**, cordials, &c., 287 Commissioners

**WRIGHT JAMES & CO.**, church, bank store and office fittings, parquette floors, wood carpeting, fancy wainscots and fancy wood work of all kinds, 51 St Joseph. *See Adv p 715*  
**YON GEORGE**, refrigerators, 241 St Lawrence. *See Adv p 717*  
**YOUNG J B.**, permeatic gas machines, 34 Bleury  
**Young, McNaughton & Co.**, gentlemen's furnishings and hoop sbirts, 8 St Joseph

**MAP, PRINT AND PICTURE COLOREER.**

Neher Martin, 23 St Nicholas

**MAP PUBLISHERS.**

Burland-Desbarats Lithographic Co., 5 and 7 Bleury  
 Tackabury George N., 23 St Nicholas

**MARBLE WORKS.**

Champlain Marble Quarry and Lime works, Hugh J. Stevenson, proprietor, 194 St James  
**FORSYTH R.**, 550 William and 130 Bleury  
 Hughes Louis, Côte des Neiges Cemetery  
 Macdonell C. A., 10 Bleury  
**MARIOTTI CASMIRO**, 41 St Radegonde  
 Montreal Sculpture and Marble works, Robt. Reid, proprietor, 1236 St Catherine cor St Alexander  
**O'BRIEN MICHAEL J., & CO.**, 17 Beaver Hall terrace

**MARRIAGE LICENSE ISSUERS.**

Davidson Charles P., 10 Merchants Exchange court, off 10 Hospital, h 318 Bleury  
 Monk John, 34 St James, h 24 Berri

**MASONS.**

**BOUSQUET AUGUSTE, & BROTHER**, 280 German. *See Adv p 843*  
 Frappier Onésime, 162 St Urbain  
**LABERGE A., & SON**, 64 St Louis. *See Adv p 839*

**MATHEMATICAL INSTRUMENTS.**

Hearn & Harrison, 242 Notre Dame  
**ROSS ALEXANDER**, 663 Craig

**MERCANTILE AGENCIES.**

Bradstreet J. M., & Son, 162 St James  
**DUN, WIMAN & CO.**, 201 St James

**MERCHANT TAILORS.**

Adams & Co., 116 St James  
 Anderson James D., 206 St James  
 Barbeau & Berthiaume, 154 St Joseph  
 Beaudry Simon, 348 Ontario  
 Beauvais I. A., 190 St Joseph  
 Benoit Joseph E., 95 St Lawrence  
**BENOIT P.**, 211 Notre Dame  
 Bergin Michael, 193 McGill  
**BOON CHARLES**, 27 St Lawrence  
 Burret Joseph, 25 St George  
 Brown George, & Son, 33 Bleury  
 Cadotte Louis, & Co., 626 St Catherine  
 Callen James, 119 St Joseph  
 Circe & Dumouchel, 189 St Joseph  
 Courser M. P., 243 St James  
 Curran P. J., 223 McGill

Currie & Inglis, 256 St Joseph  
 Dagenais Joseph C., 258 Notre Dame  
 Dandurand G., & Co., 153 St Joseph  
 De Tonnancour Louis C., 81 Notre Dame  
 Deziel & Mallette, 131 St Joseph  
 Dragon Isidore, 73 St Lawrence  
 DRESSER J. D., & CO., 433 Notre Dame  
 DUCLOS ROBERT, The Emporium, 165 St Joseph  
 Galbraith John, 190 St Peter  
 Gauthier S., & Co., 35 St Lawrence  
 GIBB & CO., 148 St James. See *Adv p 441*  
 GOLTSMAN SAMUEL, 212 St James  
 Greenberg L., 223 St Joseph  
 Grudler Auguste, 299½ St Joseph  
 Haynen William, 535 St Joseph  
 Henry & Wilson, 236 St James  
 Huston Charles, 175 St Joseph  
 Huston Francis, 16 St Lawrence  
 Kennedy J. G., & Co., 31 St Lawrence  
 Labrecque & Mathurin, 294 St Joseph  
 Labonté David, 255 St Joseph  
 Larue J. B., 93 Notre Dame  
 Lavender Henry, 149 St James  
 Leonard & Webster, 398 Notre Dame  
 Liggett & Hamilton, 13 St Joseph  
 Lowe F., & Co., 161 McGill  
 McEntyre John, 277 Notre Dame  
 McKinnon John, 154 St Joseph  
 McMillan & Co., 252 St James  
 Major F. X., 94 St Joseph  
 Malo Ovide, & Co., 327 Notre Dame  
 Mazurette Solomon, 375 St Lawrence  
 Milloy John J., 69 St Joseph  
 Moisan F. X., & Co., 199 Notre Dame  
 Morgan Henry, & Co., Colonial house, 255 St James  
 Morris & Brown, 237 St James  
 Mulcair Brothers, 87 St Joseph  
 Nugent John P., 157 St Joseph  
 O'Brien Philip, 203 McGill  
 O'Donahoe Andrew, 262 St Joseph  
 O'Hara Robert, & Son, 19 St Lawrence  
 O'Heir James, 91 St Lawrence  
 O'Shaughnessy M. & D., 177 St Joseph  
 Patton Thomas, & Bro., 203 McGill  
 RICHARDS JOSEPH, 162 St Peter  
 Roy J. B., 79 Notre Dame  
 Roy Napoléon, 96 Notre Dame  
 Rozand Isaac, 148 St Lawrence  
 Ryan Michael, 62 St James  
 Sarault M. T., 61 St Joseph  
 Seath Robert, & Sons, 441 Notre Dame  
 Spearpoint W. E., 32 Victoria sq  
 Thériault Vital, 81 St Joseph  
 Turgeon C., & Co., 184 Notre Dame  
 Vineberg Harris, 653 Craig  
 WATSON & BAKER, 378 Notre Dame

**METALS.**

CARVILL, BARR & CO., 375 St Paul  
 COPLAND & McLAREN, 96 Grey Nun cor Wellington. See *Adv p 369*  
 CRATHERN & CAVERHILL, 135 St Peter  
 GLASSFORD GREGORY, 4 Hospital  
 Goode John B., 470 St Paul  
 Hall, Kay & Co., Young's buildings, 90 McGill  
 Hamilton & Massey, 25 William  
 MULHOLLAND & BAKER, 27 St François Xavier  
 PORTEOUS & CO., 41 St François Xavier  
 Robertson James, 20 Wellington

ROBERTSON THOMAS, & CO., 9 Chenneville  
 Waddell S., & Co., 413 St Paul

**MILK.**

Montreal Milk Co., depot 70 St Antoine

**MILLERS.**

BRODIE & HARVIE, office cor Craig and Bleury  
 Corby H., Belleville, Ont., Morin & Co., agents 25 Norman  
 Gould Ira, & Sons, office 14 William  
 McDougall James, office 447 Commissioners  
 Ogilvie A. W., & Co., 36 to 40 Foundling  
 Parkyn James, office 16 Foundling

**MILLINERS AND DRESSMAKERS.**

Archambault Mrs. U. A., 91 Notre Dame  
 AUDOIN A., 135 St Joseph  
 Balet-Joffard Mrs. E., 107 Bleury  
 BEAUDRY H., & CO., 278 Notre Dame  
 Beauséjour Mrs. U. T., 36 Notre Dame  
 BENOÎT P., 211 Notre Dame  
 Bourret Mrs. J. O., 25 St George  
 BYRNE MISS MARCELLA F., 662 and 664 Dorchester  
 Chadwick Mrs. C. B., 130 St George  
 Chartrand Mrs. Raymond, 171 St Lawrence  
 CUMMING HARRY, 49 Bleury  
 Dandurand G., & Co., 153 St Joseph  
 Dennie Mrs., 12 Phillips place  
 DUCLOS ROBERT, The Emporium, 155 St Joseph  
 Foley Mrs. M., 92 St Joseph  
 Goyette Mrs. F., 305 St Joseph  
 GUÉRIN A. L., 83 Notre Dame  
 Hensley P. J. E., 225 St Lawrence  
 Irwin Mrs. E., 250 Notre Dame  
 Lussier Mrs. L., 261 St Joseph  
 McConkey Thomas L., 355 Notre Dame  
 O'Hara Miss B. T., 4 Hanover terrace, 83 Bleury  
 Reid Mrs. John, 245 Notre Dame  
 Stinson Mrs. Isabella, 21 Beaver Hall terrace  
 Thomas Mrs. Henry, 631 St Catherine  
 Trépanier Mrs. A. F., 83 St Lawrence  
 Wallace Mrs. J., 853 St Catherine

**MILLINERY.**

Archambault Mrs. U. A., 91 Notre Dame  
 BAILLIE, WARNOCK & CO., 13 St Helen  
 Beauséjour Mrs. U. T., 36 Notre Dame  
 Dandurand G., & Co., 153 St Joseph  
 Dennie Mrs., 12 Phillips place  
 Dobbin, Lamont & McNally, 230 McGill  
 DUCLOS ROBERT, The Emporium, 165 St Joseph  
 Florant A. D., 367 St Joseph  
 IRWIN MRS. E., 250 Notre Dame  
 Leblanc J. G. A., & Co., wholesale, 293 St Paul  
 McConkey Thomas L., 355 Notre Dame  
 Major F. X., 100 St Joseph  
 O'Hara Miss B. T., 4 Hanover terrace, 83 Bleury  
 Reid Mrs. John, 245 Notre Dame  
 Thomas Henry, 631 St Catherine

**MILLWRIGHTS.**

ANNETT & O'CONNOR, 380 St Paul  
 Bartley W. P., & Co., St Lawrence Engine works, 17 Mill

BRUSH GEORGE, Eagle foundry, 34 King.  
*See Adv p 332*  
 Buchanan, Ware & Co., 654 Craig  
 GARDNER R., & SON, 40 to 54 Nazareth  
 GILBERT E. E., & SONS, Canada Engine  
 works, 722 St Joseph. *See Adv p 443*  
 Ives H. R., & Co., 113 Queen  
 Kieffer Joseph, & Co., 39 St Jean Baptiste  
 McDougall Jno., Caledonia works, St Gabriel  
 locks  
 McDougall John, & Co., St Gabriel locks  
 Pringle Thomas, 527 St Joseph

**MINERAL WATERS.**

CARRATRACA, Winning, Hill & Ware, 287  
 Commissioners  
 St Geneviève, J. A. Harte, Glasgow drug  
 hall, 400 Notre Dame  
 VICHY, Dev ns & Bolton, agents, Apotheca-  
 ries hall, 195 Notre Dame, next the Court  
 house. *See Adv outside back cover*

**MINING COMPANIES.**

Albion and Sidney Coal Mines, Henry Dobell  
 & Co., agents, 19 St Sacramento  
 Canada Iron Mining and Manufacturing Co.,  
 P. S. Ross, secretary, 10 Grey Nun  
 Gardener Coal Mining Co., Wm. Miller, secre-  
 tary, 16 St Sacramento  
 Huron Copper Bay Co., John G. Burrows,  
 secretary, 72 St François Xavier  
 Intercolonial Coal Mining Co., C. W. Black,  
 secretary-treasurer, 4 Union buildings, 43  
 St François Xavier  
 Montreal Mining Co., N. J. Handyside, secre-  
 tary, 58 St François Xavier  
 West Canada Mining Co., George G. Francis,  
 agent, 309 Commissioners

**MONTREAL DIRECTORY.**

LOVELL PRINTING & PUBLISHING CO.,  
 proprietors, printers and publishers, 23  
 and 25 St Nicholas

**MONUMENTS.**

Cunningham Bros., 91 Bleury  
 FORSYTH ROBERT, 130 Bleury and 552  
 William  
 Hughes Louis, Côte des Neiges Cemetery  
 Macdonell C. A., 10 Bleury  
 MARIOTTI C., 41 St Radegonde  
 Mavor James, & Co.'s Montreal Sculpture and  
 Marble works, Robert Reid, proprietor,  
 836 St Catherine cor St Alexander  
 O'BRIEN MICHAEL J., & CO., 17 Beaver  
 Hall terrace

**MOULDINGS.**

Brouillette Charles, 282 Craig  
 Craig J. A. I., 479 St Bonaventure  
 Crevier J. W., Hochelaga  
 Duclos & Co., 711 St Joseph  
 HOLMES, RUTHERFORD & CO., 772 Craig.  
*See Adv p 471*  
 Hudson G. H., & Co., gilt, cor Craig and St  
 Peter  
 McGAUVAN & TUCKER, St Gabriel locks.  
*See Adv p 846*  
 OSTELL JOHN, St Gabriel locks. *See Adv*  
*p 601*  
 PAQUETTE & ROBERT, 286 Craig  
 Phillips & Wand, 11 Balmoral  
 PRÉFONTAINE & PARIZEAU, 430 Lagau-  
 chetière

Savignac, Sénécal & Cie., Moreau st, Hoche  
 laga  
 SHEARER JAMES, 87 St Bonaventure. *See*  
*Adv p 4*  
 USHERWOOD JOSEPH, fresco, 59 St Urbain

**MOUNT ROYAL PARK.**

McGibbon William, superintendent, head of  
 Côte des Neiges hill

**MOURNING GOODS.**

BEAUVAIS & PERRAULT, 129 Notre Dame  
 BROWN & CLAGGETT, 434 Notre Dame  
 DUCLOS ROBERT, The Emporium, 165 St  
 Joseph  
 Morgan Henry, & Co., 255 St James  
 MUSSEN THOMAS, 276 Notre Dame  
 Williamson James, & Co., 448 Notre Dame

**MUSIC PROFESSORS.**

Andrews Miss Maria, 93 St Elizabeth  
 Bohrer William, 6 Victoria  
 DROLET M. J. E., 108 Drolet  
 Davies Charles F., 1710 St Catherine  
 Ducharme Dominique, 151 Bleury  
 Fowler Robert J., 24 McGill College av  
 Gruenwald R., 64 Aylmer  
 Hone Jules, 90 Cathcart  
 Perse Mrs. Thomas M. G., 34 City Council-  
 lors  
 Porter Miss Jane, 162 Mansfield  
 Vogt William G., 260 St George

**MUSICAL INSTRUMENTS.**

Boucher Adélard J., 252 Notre Dame  
 DeZOUCHE C. C., 211 St James  
 Gould Joseph, 211 St James  
 Hecker J., 10 Phillips sq  
 Hill F., & Co., 33 St Bonaventure  
 Holland George A., 421 Notre Dame  
 HURST THOMAS, 665 Craig  
 LAURENT, LAFORCE & CO., 225 Notre  
 Dame  
 Leicester, Bussiere & Co., 270 Mountain  
 Prince Henry, sign of the harp, 305 Notre  
 Dame  
 WILKES ROBERT, 196 McGill

**NAIL MANUFACTURERS.**

ADAMS JOHN A., 6½ Lemoine  
 Canada Horse Nail Co., 129 to 145 Mill  
 Moisie Iron Co., St Patrick n Napoleon road  
 MONTREAL ROLLING MILLS CO., factory  
 on Lachine canal. *See Adv p 17*  
 MORLAND, WATSON & CO., 385 St Paul.  
*See Adv p 17*  
 MULHOLLAND & BAKER, 27 St François  
 Xavier  
 PECK, BENNY & CO., 391 St Paul  
 Pillow, Hersey & Co., 5 Custom House sq  
 Stacy George, St Gabriel locks

**NEWS AGENTS.**

BATTLE BROS. & SHIEL, 21 Bleury  
 Chisholm C. R., & Bros., 162 St James  
 Cope Mrs. William, 463½ St Lawrence  
 DAWSON BROTHERS, 159 St James. *See*  
*Adv p 385*  
 DRYSDALE WM., & CO., 232 St James  
 Fisher John, & Co., 125 St François Xavier  
 Henderson J. T., 187 St Peter  
 HILL C., 666 Dorchester opp Union av

Kelty James, 121 St Antoine  
 Le Cappelain Herbert, 238 St Joseph  
 PARE CYRILLE, 32 St Lambert  
 Perry George L., St Lawrence news depot,  
 503 Craig  
 Rivard L. E., 625 Craig

**NEWSPAPERS AND PERIODICALS.**

**ALDINE (THE)**, Virtue & Co., publishers and importers; C. C. Newton, manager, 43 St Francois Xavier  
**Bulletin de l'Union Allet**, l'Union Allet, editor and publisher, 31 Cotté  
**Canada Medical and Surgical Journal**, T. & R. White, printers, cor Craig and St Frs. Xavier  
**Canada Medical Record**, The Lovell Printing and Publishing Co., printers, 23 St Nicholas  
**Canadian Illustrated News**, The Burland-Desbarats Lithographic Co., proprietors and publishers, 5 and 7 Bleury  
**Canadian Antiquarian and Numismatic Journal**, Daniel Rose, printer, 210 St James  
**Canadian Masonic News**, rev. E. M. Myers, editor; T. & R. White, printers, cor St Francois Xavier and Craig  
**Canadian Naturalist**, Dawson Bros., publishers, 159 St James  
**Canadian Patent Office Record and Mechanics Magazine**, The Burland-Desbarats Lithographic Co., printers, proprietors and publishers, 5 and 7 Bleury  
**EVENING STAR**, Graham & Co., proprietors and printers, 624 Craig  
**FAMILY HERALD AND WEEKLY STAR**, Family Herald Publishing Co., proprietors, 624 Craig  
**French Canadian Missionary Record**, J. C. Becket, printer, 660 Craig  
**GAZETTE (THE)**, T. & R. White, proprietors and printers, cor Craig and St Francois Xavier. *See Adv p 707*  
**HERALD MONTREAL**, hon E. Goff Penny, editor; James Stewart, managing-director; the Montreal Herald Printing and Publishing Co., proprietors and printers, 155 and 157 St James. *See Adv p 579*  
**International Railway and Steam Navigation Guide**, C. R. Chisholm & Bros., publishers and proprietors, 162 St James  
**Journal of Commerce**, M. S. Foley & Co., publishers and proprietors, 102 St Francois Xavier  
**L'Aurore**, L. E. Rivard, editor and proprietor, 625 Craig  
**LA MINERVE**, Duvernay Frères & Dansereau, proprietors and printers, 212 and 214 Notre Dame. *See Adv p 505*  
**La Revue Canadienne**, F. A. Quinn, proprietor; Canada Printing Co., publishers, 222 Notre Dame  
**LA SEMAINE AGRICOLE**, Duvernay Frères & Dansereau, proprietors, 212 Notre Dame. *See Adv p 505*  
**Le Franc-Parleur**, Adolphe Ouimet, editor and proprietor, 23 St Gabriel  
**LE NATIONAL**, Louis Laframboise, editor and proprietor, 73 St James. *See Adv p 525*  
**Le Nouveau Monde**, Canada Printing Co., printers, 222 Notre Dame

**L'Opinion Publique**, The Burland-Desbarats Lithographic Co., proprietors, 5 and 7 Bleury  
**Lower Canada Jurist**, The Lovell Printing and Publishing Co., proprietors and printers, 23 St Nicholas  
**L'Union Medicale du Canada**, Duvernay Frères & Dansereau, printers, 212 Notre Dame  
**Montreal Directory**, The Lovell Printing & Publishing Co., proprietors and printers, 23 St Nicholas  
**Montreal Witness**, John Dougall & Son, proprietors and printers, 218 St James  
**New Dominion Monthly**, John Dougall & Son, proprietors and printers, 218 St James  
**Northern Messenger**, John Dougall & Son, proprietors and printers, 218 and 220 St James  
**Olive Branch**, Rev. John Gordon, B.D., publisher, 364 Notre Dame  
**Presbyterian Record**, A. A. Stevenson, printer, office 210 St James  
**Public Health Magazine**, George A. Baynes, M.D., editor, 1355 St Catherine  
**True Witness**, John Gillies, proprietor, 195 Fortification lane

**NICKEL PLATERS.**

CLARK T. L., 51 St Joseph  
 HENDERY ROBERT, 184 St Peter  
 Hutton W., & Sons, Sheffield, James Hutton & Co., agents, 17 St Helen

**NOTARIES.**

Archambault C., 29 St Vincent  
 Archambault & Leclerc, 53 St James  
 Beaufield Ramon, 40 St John  
 Bedard & Morin, 33½ St Gabriel  
 Belanger Théophile, 347 Seigneurs  
 Belle Charles E., 50 St James  
 Bourbonnière Narcisse G., 15 Perrault lane  
 Bourgeois L. C., 16 St Vincent  
 Brault H. A. A., 218 Notre Dame  
 Brodie Hugh, 93 St Francois Xavier  
 BROSSOIT JOA., 54 St James  
 Brousseau A. O., 37 St James  
 Bureau hon. J. O., Merchant's exchange, 11 St Sacrament  
 Chalut J. O., 6 St James  
 Coté Hyacinthe D., 2 St Louis, Coteau St Louis  
 Coutlée J. L., 5 St Thérèse  
 Cushing Charles, 110 St James  
 Decary & Larue, 81 St Joseph  
 DesRosiers J. R., 223 Notre Dame  
 DesRosiers Louis A., 20 St Vincent  
 Devlin O. J., 118 St James  
 Doucet & Hart, 126 St James  
 Faure Ferdinand, 1288 St Joseph, Town of St Henry  
 Faure Ferdinand, & Rainville, cor Hugh and St Henry, Town of St Henry  
 Forest Léon, Lachine  
 Garand Moise, 16 St Vincent  
 Gibb Isaac J., Como, Que.  
 Griffin & Baynes, North British chambers, 11 Hospital  
 Hall Wm. A., 34 St James  
 Hétu & Dumouchel, 16 St James  
 Houde Louis A., 249 Panet  
 Houle J. Bte. 23 St Bonaventure

Hughes George A., 465 $\frac{1}{2}$  Mignonne  
 Hunter J. S. & C. Cushing, 110 St James  
 Isaacson J. H & A. G., 63 St Francois  
 Xavier

Jeannotte Hormidas, 29 St Vincent  
 Jobin J. H., 5 St Thérèse  
 Kittson George R. W., 60 St James  
 Labadie J. A., 15 St Lambert  
 Labadie J. A. O., 15 St Lambert  
 Labadie J. E. O., 15 St Lambert  
 Labadie M. T. A., 15 St Lambert  
 Latour major L. A. H., 1396 St Catherine  
 Lighthall W. F., 44 St James  
 Lonergan James, 34 St James  
 Longtin Moise, 350 $\frac{1}{2}$  St Joseph  
 McIntosh Edward, 116 St Joseph  
 Massé Joseph A., 29 St Vincent  
 Messier Emanuel, 350 $\frac{1}{2}$  St Joseph  
 Moussette S. P., 7 St Vincent  
 Mignault Napoléon, 30 Chambly road, Longueuil  
 Normandeau Pierre E., 59 St François  
 Xavier  
 Papineau & Durand, 32 St James  
 Perodeau Narcisse, 5 St Thérèse  
 PHILLIPS W. A., 194 St James  
 Prudhomme Eustache, 309 St Joseph  
 Simard Joseph, 235 Lagauchetière  
 Stuart & Marler, 194 St James  
 Terroux Charles E. A., Court house, 177  
 Notre Dame  
 Wright, Brogan & Panet, 58 St François  
 Xavier

**NURSERYMEN.**

Bain Sackville S., 124 Mountain  
 COOPER MRS. JAMES, 126 St Denis. See  
 Adv p 7  
 EVANS WILLIAM, Côte St Paul, office cor  
 McGill and Foundling  
 Horsman John, Dorchester av  
 Smith David, 557 St Lawrence

**OCEAN STEAMERS AND SAILING PACKETS.**

Allan Line, H., & A. Allan, agents, cor Youville and Common  
 DOMINION LINE, David Torrance & Co., general agents, 6 Hospital. See Adv p. 399  
 Guion Line, Hart Brothers & Co., chief agents Western chambers, 22 St John  
 Inman Line, Cox & Green, agents, 13 Hospital  
 Mitchell Line, Mitchell & Co., agents, Common cor St Peter  
 Montreal Ocean, H. & A. Allan, agents, cor Youville and Common  
 QUEBEC AND GULF PORTS STEAMSHIP CO., John A. Dupont, agent, 303 Commissioners. See Adv p 625  
 Temperley Line London Steamers, David Shaw, agent, 305 Commissioners

**OCULISTS.**

BULLER F., M.D., 19 Place d'Armes hill  
 Desjardins L. A. E., M.D., 39 St Antoine  
 Proudfoot Alex., M.D., 37 Beaver Hall terrace

**OFFICE FURNITURE.**

BYRD WILLIAM, 33 Hospital  
 EMERSON B., r 11 St Alexander  
 ROBERTSON, HART & CO., 47 Bleury See  
 Adv p 843

Tees Bros., 449 Notre Dame  
 WRIGHT JAMES, & CO., 51 St Joseph,  
 See Adv p 715

**OIL CLOTH.** See Floor Oil Cloth.

**OIL MERCHANTS.**

ATWATER E., & CO., 17 St Nicholas  
 BAYLIS-WILKES MANUFACTURING CO., machinery, 16 Nazareth. See Adv p 301  
 Beardsell William F., Neat's foot, 263 Ful-lum  
 Benson W. T., 25 St Peter  
 Bryson Campbell, cod, 18 Lemoine  
 CÔTE VICTOR, & SON, 9 Lemoine  
 COWAN JOHN, Western chambers, 22 St John  
 Denoon, Drake & Dods, 37 Recollet  
 Fox Albert, Neat's foot, 413 Beaudry  
 Fox Thomas M., Neat's foot, 370 Visitation  
 Fraser Charles, & Co., 377 Commissioners  
 Hearle J. G., fine essential, 84 St Urbain  
 Hood A. W., & Son, lard, 57 Amherst  
 JAMIESON R. C., & CO., 3 Corn exchange, 41 St Sacrament. See Adv p 856  
 LETOURNEUX J. T., 259 St Paul  
 Lymans, Clare & Co., linseed, 384 St Paul  
 MacTavish John, petroleum, kerosene and benzine lubricating, 165 St Lawrence  
 McCLELLAN, CRAVEN & CO., 94 Colborne av  
 McDougall, Logie & Co., 367 Commissioners  
 MAY SAMUEL H., & CO., 474 St Paul  
 McARTHUR JOHN & SON, 314 St Paul  
 McMillan John, 52 Jacques Cartier sq  
 Mann David Daniel, wholesale, 17 Lemoine  
 Murray Robert B., & Co., coal, lubricating and benzine, wholesale, 36 Lemoine  
 Ramsay A., & Son, 10 Inspector  
 Rosenheim & Jonas, fine essential, 20 St Dizier lane  
 Savage A., & Son, 49 St François Xavier  
 STUART JAS., 396 Visitation. See Adv p 841  
 WILSON JAMES, jun., 81 Common

**OIL, PAINTS COLOURS, &c.**

ANDREWS H., 15 St Bonaventure  
 ATWATER E., & CO., 17 St Nicholas  
 BAYLIS-WILKES MANUFACTURING CO., 20 Nazareth. See Adv p 301  
 Beaudoin Antoine, 49 St Lawrence  
 BELIVEAU H., 193 St Paul. See Adv p 844  
 Boyle John, 725 St Joseph  
 Charette Jos., 399 St Joseph  
 DEACON BENJ. R., 611 St Mary  
 Demers Pierre, 349 St Joseph  
 Denoon, Drake & Dods, 37 Recollet  
 DENIS L. N., 313 St Lawrence  
 JAMIESON R. C., & CO., 3 Corn exchange, 41 St Sacrament. See Adv 856  
 Labrèche Frs. D., & Son, 111 St Bonavcn-ture  
 Laflamme Edmond, 799 Craig  
 L'Allemand Amable, 735 St Joseph  
 LAVOIE O. M., 147 St Lawrence  
 Leroux Adolphe, 606 St Joseph  
 LETOURNEUX J. T., 259 St Paul  
 Lymans, Clare & Co., 384 St Paul  
 Martin Charles, 43 St Peter  
 MAY S. H., & CO., 474 St Paul  
 McARTHUR JOHN & SON, 314 St Paul  
 McDougall, Logie & Co., 367 Commissioners  
 Millen John, jun., 416 St Catherine  
 O'KEENE M., & CO., 139 Wellington

Paquette Alex., 645 St Joseph  
 Perrin & Frère, 541 St Mary  
 Racette & Larivière, 622 St Catherine  
 Ramsay A., & Son, 10 Inspector  
 Ramsay Thomas, & Co., 94 Prince  
 ROBERT & ADAM, 587 St Catherine  
 ROBINSON THOMAS, 23 Bleury  
 Rozenheim & Jonas, 20 St Dizier lane  
 Ross P. S., & Brothers, 10 Grey Nun  
 Warren M., 480 St Mary

**OLD IRON, COPPER, BRASS, GLASS, &c.**

LAWES WILLIAM, 147 College. *See Adv*  
*p 517*  
 MAYO JOHN, 535 St Mary  
 REID W., & CO., 84 McGill  
 Warren M., 480 St Mary

**OMNIBUSES.**

City Passenger Railway Co., office 20 Place  
 d'Armes hill

**OPTICIANS.**

Hearn & Harrison, 242 Notre Dame  
 Hemsley Richard, 173 St Joseph  
 MAYER & COHEN, 295 Notre Dame  
 ROSS ALEXANDER, 663 Craig  
 Sanders Henry, 120 St James

**ORGAN BUILDERS.**

Mitchell Louis, 104 St Antoine cor Cathedra  
 Warren Samuel R., & Co., 47 William

**OYSTERS, LOBSTERS, &c.**

Berthiaume Joseph H., 43 University  
 Buss J. B., & Co., 138 St James  
 CAVALO PETER, 955 St Catherine. *See*  
*Adv p 14*  
 Dubois William, 5 Bonsecours Fish market  
 HATTON D., & CO., 18 Bonsecours  
 O'Sullivan Michael, 183 St Peter  
 PHELPS GEORGE F., 30 Victoria sq

**PACKING CASES.**

Esplin George & James, 116 Duke  
 GILL & GEEN, 20 St Michael lane. *See Adv*  
*p 852*  
 McGAUVRAN & TUCKER, St Gabriel  
 locks. *See Adv p 846*  
 Nutter J. D., & Co., 22 St George  
 SOMERVILLE DANIEL, 14 Jurors

**PAIN KILLER.**

Davis Perry, & Son, & Lawrence, 377 St  
 Paul

**PAINTERS AND GLAZIERS.**

ANDREWS H., 15 St Bonaventure  
 Bastien Moise, 296 Amherst  
 Beaudry Jules, 6 Sanguinet  
 BEAULIEU D. A., 232 St Lawrence  
 Castle Thomas, r 25 Bleury  
 CAUCHON & VAUDRY, 304 St Lawrence.  
*See Adv p 347*

Charette Joseph, 399 St Joseph  
 CLEFF E., 28 Bleury. *See Adv p 57*  
 CRAIG ALEX. M., 9 Bleury. *See Adv p 849*  
 DEACON BENJ. R., 611 St Mary  
 DENIS LOUIS N., 313 St Lawrence  
 Denis Pierre, 558 Craig  
 DeZOUCHÉ GEORGE C., 351 Notre Dame  
 Dupuis Jos. Alex., r 159 Bleury  
 DUVERT PAUL LEON, 432 St Joseph. *See*  
*Adv p*

GIRARD & BARBEAU, 50 Jacques Cartier  
 sq. *See Adv p 858*  
 GRACE JOSEPH, 47 University  
 GRANGER NAPOLEON, 186 Montcalm.  
*See Adv p 13*

Greer William, 93 Bleury  
 Grundell & Munro, 36 Jurors  
 Guérin Alphonse, 1061 St Catherine  
 Houghton John, 92 Bleury  
 KIMBER JAMES, 40 Bleury. *See Adv p 491*  
 Lafamme Edmond, 799 Craig  
 Laurent & Gagnier, 479 Craig  
 Laurin J. Bte., 314 St Lawrence  
 LAVOIE ONESIME M., 147 St Lawrence  
 MILLEN HENRY, 748 Craig  
 MURPHY JOHN, 766 Craig  
 O'Brien Cornelius, 2 St Urbain  
 O'KEANE JOHN, & CO., 139 Wellington.  
*See Adv p 849*

OWENS & GOODWIN, 45½ Bleury  
 Paquette Alex., 645 St Joseph  
 ROBINSON THOMAS, 23 Bleury  
 Scott W. P., 172 Peel  
 Sims Thomas, 65 Fortification lane  
 Slade John, 23 St Urbain  
 THOMSON EDWARD, 50 St Antoine  
 USHERWOOD JOSEPH, 59 St Urbain  
 WALDREN CHARLES, 27 Bleury  
 YOUNG WILLIAM, 603 Lagachetière

**PAINTS.**—*See Oils, Paints, Colors, &c.*

**PAPER, WRAPPING, WRITING, &c.**

Buntin Alexander & Co., 345 St Paul  
 CANADA PAPER CO., 378 St Paul. *See*  
*Adv p 11*  
 CRILLY JOHN, & CO., 389 St Paul  
 Darling William, & Co., 30 St Sulpice  
 Grose Walter, & Co., 31 Hunter  
 LYSTER, BENNETT & Co., 455 St Paul  
 MILLER ROBERT, 397 Notre Dame. *See Adv*  
*p 573*  
 MONTREAL CARD AND PAPER CO.,  
 [limited], 515 Lagachetière  
 REID W., & CO., 84 McGill  
 STEELE BROTHERS, 110 St Bonaventure.  
*See Adv p 675*

**PAPER BAG MANUFACTURERS.**

CANADA PAPER CO., wholesale, 378 St  
 Paul. *See Adv p 11*  
 CRILLY JOHN, & CO., 389 St Paul  
 HAMMOND JOHN, 570 Craig  
 REID W., & CO., 84 McGill  
 WILSON J. C., & CO., 584 Craig

**PAPER BOX MANUFACTURERS.**

HAMMOND JOHN, 570 Craig  
 JELLYMAN RICHARD, 582 Craig and 23½  
 and 25 Cotté

**PAPER COLLAR MANUFACTURERS.**

Rice Brothers, 582 Craig

**PAPER HANGERS.**

ANDREWS H., 15 St Bonaventure  
 BEAULIEU D. A., 232 St Lawrence  
 CAUCHON & VAUDRY, 304 St Lawrence.  
*See Adv p 347*  
 CRAIG ALEX. M., 8 Bleury. *See Adv p 849*  
 DEACON BENJAMIN R., 611 St Mary  
 DENIS L. N., 313 St Lawrence  
 DeZOUCHÉ GEORGE C., 351 Notre Dame  
 DUVERT PAUL LEON, 432 St Joseph. *See*  
*Adv p 848*

GRACE JOSEPH, 47 University  
Greer William, 93 Bleury  
Guerin Alphonse, 1061 St Catherine  
Houghton John, 92 Bleury  
KIMBER JAMES, 40 Bleury. *See Adv p 491*  
Lafamme Edmond, 795 Craig  
Laurent & Gagnier, 479 Craig  
Laurin J. Bte., 314 St Lawrence  
LAVOIE ONESIME M., 147 St Lawrence  
Maillé & Gadbois, 1067 St Catherine  
MILLEN HENRY, 748 Craig  
Murray James, 634 St Catherine  
MURPHY JOHN, 766 Craig  
O'Brien Cornelius, 2 St Urbain  
O'KEANE JOHN, & CO., 139 Wellington.  
*See Adv p 849*  
OWENS & GOODWIN, 45½ Bleury  
ROBINSON THOMAS, 23 Bleury  
THOMPSON EDWARD, 50 St Antoine  
USHERWOOD JOSEPH, 59 St Urbain  
WALDREN CHARLES, 27 Bleury  
YOUNG WILLIAM, 603 Lagauchetière

**PAPER HANGINGS.**

DEACON BENJ. R., 611 St Mary  
DENIS L. N., 313 St Lawrence  
DeZOUCHÉ GEORGE C., 351 Notre Dame  
Fabre & Gravel, 219 Notre Dame  
Fauteux Edouard, 230 St Lawrence, St J. Bte. village  
Greaves Joseph, 814 St Catherine  
Holland George A., 421 Notre Dame  
Houghton John, 92 Bleury  
KIMBER & SON, 384 Bleury. *See Adv p 491*  
Lafamme Edmond, 799 Craig  
LAVOIE O. M., 147 St Lawrence  
LYSTER, RENNET & CO., 455 St Paul  
Martineau E. A., 257 St Joseph  
MILLER ROBERT, 397 Notre Dame. *See Adv p 573*  
Oppenheimer Emmanuel, 489 St Joseph  
Perry George L., 503 Craig  
Renaud Joseph A., 162 Notre Dame  
ROBINSON THOMAS, 23 Bleury  
Rolland J. B., & Fils, 12 St Vincent  
Wanless Gilbert, 43 Notre Dame

**PAPER MAKERS.**

Buntin Alexander, & Co, 345 St Paul  
CANADA PAPER CO., wholesale, 378 St Paul. *See Adv p 11*  
CRILLY JOHN, & CO., 399 St Paul  
MONTREAL CARD AND PAPER CO. (limited), 515 Lagauchetière  
REID W., & CO., 84 McGill

**PAPER RULERS.**

DAWSON BROTHERS, 159 and 161 St James.  
*See Adv p 345*  
LOVELL PRINTING AND PUBLISHING CO., 23 and 25 St Nicholas. *See Adv 489*  
MILLER ROBERT, 397 Notre Dame. *See Adv p 573*  
MORTON, PHILLIPS & BULMER, 375 Notre Dame  
Parslow John, 47 St François Xavier  
SUTHERLAND JAMES, 256 St James

**PAPER STOCK AND WOOLLEN RAGS.**

Grose Walter, & Co., 31 Hunter  
LAWES WILLIAM, 147 College. *See Adv p 517*  
MAYO JOHN, 535 St Mary  
REID W., & CO., 84 McGill

**PATENT AGENTS.**

Boxer Fred. N., 45 St Sacramento  
LEGGE CHARLES, & CO., 162 St James.  
*See Adv p 834*  
Massy Auguste, 3 Place d'Armes hill  
Reynolds F. H., 235 St James  
Robb Charles, Western chambers, 22 St John  
SIMPSON CHAS G. C., C.E., 162 St James.  
*See Adv p 835*

**PATENT MEDICINES.**

Beaulnes F. O., 492 St Catherine  
Birks Richard, 187 McGill  
Brissette Milton H., 422 St Paul  
Bulling W. B., 618 St Mary  
CAMPBELL KENNETH, & CO., Medical hall  
129 St James; branch establishment 2  
Phillips sq  
DEVINS & BOLTON, (French), Apothecaries  
hall, 195 Notre Dame. *See Adv outside  
back cover*  
Edson M. G., Mountain Drug hall, cor Moun-  
tain and St Antoine  
Fabre & Gravel, (French) 219 Notre Dame  
GOULDEN JAMES, 175 St Lawrence and 205  
St Paul. *See Adv p 449*  
GRAY HENRY R., 144 St Lawrence  
Harte J. A., Glasgow Drug hall, 400 Notre  
Dame  
HAWKES JAMES, 21 Place d'Armes cor St  
James. *See Adv p 833*  
Jouffray Camille J., 956 St Catherine  
Kerry, Watson & Co., 351 St Paul  
LaRoque A. B., M.D., Canadian Drug hall,  
697 St Catherine  
Latham Richard S., cor Craig and Bleury  
Lymans, Clare & Co., 334 St Paul  
McMILLAN L. J. A., M.D., 216½ St Lawrence.  
*See Adv p 555*  
PICAULT & CO., 75 Notre Dame  
Radway Dr. J., & Co., 16 St François Xavier  
Spencer Richmond, cor Notre Dame and Mc-  
Gill  
Tate & Covernton, 157 St James  
TRESIDDER J. B., 668 Dorchester  
Wingate Chemical Co., agents Wingate's En-  
glish remedies, 29 St Bonaventure

**PATENTEE.**

Clarke James, Clarke's Twine reel, 230 St  
Martin

**PATTERN AND MODEL MAKERS.**

BELANGER & VINET, cor Lagauchetière  
and Sydenham. *See Adv p 309*  
Berry William, 22 Anderson  
BEST JOSEPH, r 26 St George. *See Adv p 314*  
HERARD L. J., 33 Fortification lane  
MENARD J. BTE., 32 St George  
MILLER BROTHERS & MITCHELL, 53 St  
Joseph  
Pettener Bingley J., 106 Queen  
SHEPPARD CHAS., jun., 577½ Craig *See  
Adv p 852*

**PAWNBROKERS.**

Blumfield Bernard, 230 Notre Dame  
Teichman & Son, 523 Craig

**PEAT.**

CANADA PEAT FUEL CO., David Aitman,  
manager and secretary, cor Dal'housie  
and Brennan

**PEDLAR.**

Bone Thomas H., 5 St François -

**PERFUMERY.**

Ambrose & Dawson, 37 St Lawrence, St J Bte. village  
 Birks Richard, 187 McGill  
 Boyce J. R., 343 Notre Dame  
 Bulling Wm. B., 618 St Mary  
**CAMPBELL KENNETH, & CO.**, Medical hall 129 St James; branch establishment 2 Phillips sq  
**DEVINS & BOLTON**, Apothecaries hall, 195 Notre Dame. *See Adv outside back cover*  
 Duckett Wm. A., M.D., 664 St Joseph  
 Edson M. G., Mountain Drug hall, cor Mountain and St Antoine  
**GARDNER JOHN**, 233 St James  
**GOULDEN JAMES**, 175 St Lawrence and 203 St Paul. *See Adv p 449*  
**GRAY HENRY R.**, 144 St Lawrence  
 Harte J. A., Glasgow Drug hall, 400 Notre Dame  
**HAWKES JAMES**, 21 Place d'Armes cor St James. *See Adv p 833*  
 Hearle James G., 84 St Urbain  
 Jouffray Camille J., 956 St Catherine  
**JACKSON H. F.**, Queen's hall block, 1331 St Catherine  
 Kearney W. J., M.D., 359 St Joseph  
 Lapiere J. A., M.D., 198 St Lawrence, St J. Bte. village  
**LaRocque A. B.**, M.D., Canadian Drug hall, 697 St Catherine  
 Latham Richard S., Central Drug hall, cor Craig and Bleury  
 Lavolette & Nelson, 215 Notre Dame  
 Lewis D. E., 273 St Joseph  
 Lewis John, & Co., Association building, 2 St Radegonde cor Craig  
**McMILLAN L. J. A.**, M.D., 216½ St Lawrence. *See Adv p 555*  
 Palmer J., & Son, 357 Notre Dame  
**PICAULT & CO.**, 75 Notre Dame  
 Spencer Richmond, cor Notre Dame and McGill  
**SUTTON T.**, 243 St James  
 Tate & Covernton, 157 St James  
**TRESIDDER J. B.**, 668 Dorchester  
 Vandal Geoffrey C., 182 Bleury  
**WILKES ROBERT**, 196 McGill

**PERIODICAL AGENTS, POSTAGE STAMPS.**

**BATTLE BROS. & SHIEL**, 21 Bleury  
 Chisholm C. R. & Bros., 162 St James  
 Cope Mrs. William, 463½ St Lawrence  
**DAWSON BROTHERS**, 159 St James. *See Adv p 385*  
**DRYSDALE WILLIAM, & CO.**, 232 St James  
 Fisher John, & Co., 125 St François Xavier  
 Grafton F. E., cor Craig and Victoria sq  
 Henderson J. T., 187 St Peter  
**HILL C.**, 666 Dorchester opp Union av  
 Kely James, 121 St Antoine  
 Le Cappelain Herbert, 238 St Joseph  
**PARÉ CYRILLE**, 32 St Lambert  
 Perry George L., 503 Craig  
 Rivard L. E., 625 Craig

**PHYSICIANS AND SURGEONS.**

Allard P. A., M.D., 326 Ontario  
 Alloway T. J., M.D., 519 St Joseph

Archambault G., M.D., 474½ St Joseph  
 Baynes George A., M.D., 1353 St Catherine  
 Beaubien Pierre, M.D., 606 Craig  
 Bell John, M.A., M.D., 1 Belmont  
 Bessey W. E., M.D., 20 University  
 Bbraud J. Gaspard, M.D., 30 St Denis  
 Bondy Agapite, M.D., 343 Ontario  
 Bourque E. J., M.D., 47 St Antoine  
 Brodeur R., M.D., 333½ St Lawrence  
 Brosseau A. T., M.D., 415 Craig  
**BULLER F.**, M.D., 19 Place d'Armes hill  
 Burland W. B., M.D., 536 Sherbrooke  
 Cameron James C., M.D., 422 Dorchester  
**Campbell Francis W.**, M.D., 10 Phillips place, Beaver Hall  
 Campbell Geo. W., M.D., 707 Sherbrooke  
 Carrière P., M.D., 781 St Joseph, Town of St Henry  
 Casgrain P. F., M.D., 803 St Catherine  
 Chamberland Norbert, M.D., 217 Amherst  
**CODERRE J. EMERY**, M.D., 392 Lagauchetière. *See Adv p 10*  
 Coutu J. O., M.D., Hochelaga  
 Craig A. B., M.D., 88 St Denis  
 Craik Robert, M.D., 2 Cathcart  
**CREVIER JOSEPH A.**, M.D., 46 Ponsecours  
 Dagenais Adolphe, M.D., 265 Dorchester  
 Dansereau Chs., sen., M.D., 474 St Catherine  
 David A. H., M.D., 42 Beaver Hall terrace  
 Desjardins G. Henri, M.D., 45 St Antoine  
 Desjardins J. A., M.D., 22 St Lawrence  
 Desjardins L. A. E., M.D., 39 St Antoine  
 Desmarteau N. B., M.D., 95 St Hubert  
 Desrosiers L. J. P., M.D., 389½ St Joseph  
 Drake J. M., M.D., 35 Beaver Hall terrace  
 Dubuc Charles, M.D., 480 St Joseph  
 Duckett Wm. A., M.D., 664 St Joseph  
 Duclos E. A., M.D., 53 St Mary  
 Dugas Adolphe, M.D., St Henri, Town of St Henry  
 Dugdale John J., M.D., 645 Lagauchetière  
 Duhamel A. A., M.D., 259 Mignonne  
 Durocher Louis B., M.D., 116 St Denis  
 Edwards Dr. J. Baker, Ph.D., 51 St Radegonde  
 Fafard Chs., M.D., 512 St Catherine  
 Fafard Thomas, M.D., 430 St Catherine  
 Fenwick Geo. E., M.D., 24 Beaver Hall terrace  
 Filiatrault Chs. M., M.D., 229 Amherst  
 Filiatrault Flaven J., M.D., 149½ St Lawrence  
 Finnie John T., M.D., 561 Dorchester  
 Fisher Dr., 956 Sherbrooke  
**FULTON J. H.**, M.D., C.M., homœopathic, 77 Bleury  
 Gagnon Jos., M.D., 286 Logan and Sydenham  
 Gardner William, M.D., 525 St Joseph  
 Gauthier Séraphin, M.D., 290½ St Lawrence  
 Genand F. Louis, M.D., 34 Grand Trunk  
 Girdwood G. P., M.D., 28 Beaver Hall terrace  
 Godfrey Robert T., M.D., 1360 St Catherine  
 Grenier George, M.D., 911 St Catherine  
 Hingston W. H., M.D., 37 Union av  
 Howard James H., M.D., Lachine  
 Howard R. P., M.D., 47 Union av  
 Hurtubise Eustache, M.D., 1298 St Joseph, Town of St Henry  
 Jacques Louis A. George, M.D., 160 Amherst  
 Kearney W. J., M.D., 359 St Joseph  
 Kennedy Richard A., M.D., 105 Bleury  
 Lachapelle Emmanuel P., M.D., 132 St Lawrence  
 Lamarche Adolphe, M.D., 635½ St Joseph  
 Lanctot Joseph, M.D., 1263 St Joseph, Town of St Henry

Lapierre Joseph A., M.D., 198 St Lawrence, St J. Bte. village  
 Laramée Joseph Alfred, M.D., 391 Dorchester  
 Larocque A. B., M.D., 697 St Catherine  
 Latour André, M.D., 16 Chaboillez sq  
 Latour T. Huguet, M.D., 809 St Catherine  
 Leduc Jos., M.D., 191 St Joseph  
 Léméry Hercule, M.D., 165 Bleury  
 Lenoir Joseph, M.D., 324 St Henry, Town of St Henry  
 Léonard Joseph A. R., M.D., 145 Delisle, Town of St Henry  
 L'Oiseau Constant, M.D., 888 St Joseph, Town of St Henry  
 Leprohon Jean Lukin, M.D., 237 St Antoine  
 Loverin N., M.D., 148 St Mary  
 Lussier J. G., M.D., 660 St Mary  
 Macbean David B. A., M.D., Turkish Baths, 140 St Monique  
 Maccallum Duncan C., M.D., 45 Union av  
 Macdonald William, M.D., 582 Sherbrooke  
 Macdonnell Angus C., M.D., 90 Cathedral  
 Macdonnell Robert L., M.D., 1289 St Catherine  
 McCallum Duncan, M.D., 30 St Antoine  
 McConnell J. B., M.D., 157 Bleury  
 McMILLAN L. J. A., M.D., 216½ St Lawrence.  
*See Adv p 555*  
 Major George W., M.D., 520 Craig  
 Marion J. J. J., M.D., 511 Ontario  
 Mathieu Arthur, M.D., 28 Notre Dame  
 Matte J. H. A., M.D., 552 St Joseph  
 Meunier Alfred A., M.D., 129 Visitation  
 Mondelet Wm. H., M.D., 322 St Antoine  
 Mount Edmond P., M.D., 595 St Mary  
 Mount John W., M.D., 84 St Mary  
 Mousseau F. X., M.D., Deséry, Hochelaga  
 Müller Fred., M.D., homœopathic, 133 Mansfield  
 Nelson Wolfred, M.D., 199 Canning  
 Nichol Thomas, M.D., homœopathic, 137 Bleury  
 O'Leary P., M.D., 1 Little St Antoine  
 Painchaud & Painchaud, Village of Varennes  
 Patton Edward K., M.D., 522 Craig  
 Peltier Hector, M.D., Einburgh, 692 Craig  
 Perrault Augustin, M.D., 9 Perrault lane  
 Perrigo James M.D., 917 St Catherine  
 Perrin Joseph, M.D., 16 St Louis, Coteau St Louis  
 PICAULT & CO., 75 Notre Dame  
 Piché Alphonse, M.D., 165 St Constant  
 Plante P. E., M.D., 228 St Lawrence  
 Poitevin Joseph C., M.D., 212 St Lawrence, St J. Bte. village  
 Proudfoot Alex., M.D., 37 Beaver Hall terrace  
 Quintal Luc, M.D., 375 St Mary  
 Raymond Olivier, M.D., 508 St Mary  
 Reddy John, M.D., 1277 St Catherine cor Aylmer  
 Reed Thomas, M.D., 33 St Antoine  
 Réard Arthur G., M.D., 32 Notre Dame  
 Roddick T. G., M.D., 557 Dorchester  
 Rodger Ths A., M.D., 511 Wellington  
 Ross George, M.D., 49 Union av  
 Ross Mrs. Charlotte W., M.D., 895 Ontario  
 Rottot Jean Philippe, M.D., 758 St Catherine  
 Rourk Francis, M.D., 217 St Joseph  
 Roy J. A., M.D., 231 St Joseph  
 Shaw Geo. B., M.D., 32 St Radegonde  
 Schmidt S. B., M.D., 80 Union av  
 Scott Wm. E., M.D., 34 Beaver Hall terrace  
 Simpson Thos., M.D., 3 Phillips sq  
 Slack Geo. F., M.D., 142 St Antoine  
 Smith W. P., M.D., 44 Beaver Hall terrace

Tassé François Z., M.D., 35 St Hubert  
 Trenholme E. H., M.D., 32 Beaver Hall terrace  
 Trudel E. H., M.D., 75 D'bord  
 Turgeon Louis G., M.D., 1070 St Catherine  
 Utley Maurice H., M.D., homœopathic Wellington terrace, 1382 St Catherine  
 Wanless John, M.D. homœopathic, 61 Union av  
 Wanless John R., M.D., homœopathic, 630 Laguchetière  
 Webb James T. S., M.D., 617 Craig  
 Wheeler Thomas B., M.D., 714 Craig  
 Wilkins George, M.D., 165 St Antoine  
 Worms Chas., M.D., 56 German  
 Wright rev. Wm., M.D., 21 Mance

**PHOTOGRAPHIC ARTISTS.**

DESMARAIS OVILA, 18 St Lawrence  
 Field J. Hampden, 1 Bleury  
 Inglis James, 51 Bleury  
 Lalonde N. C., 30 St Lawrence  
 Lemire Geo., 68 Jacques Cartier sq  
 Notman William, 17 Bleury  
 PARKS J. G., 195½ St James  
 SNIDER GEORGÉ A., 159 St Lawrence. *See Adv opp*

**PHOTOGRAPHIC STOCK.**

Desilets Charles M., 156 Notre Dame  
 Martin George, 191 St Peter

**PIANOFORTES.**

Boucher Adéiard J., 252 Notre Dame  
 Brown Abner, Canada piano factory, 177 Upper Cadieux  
 Deguire Félix L., 575 St Catherine  
 Gould Joseph, 211 St James  
 Hill F., & Co., 33 St Bonaventure  
 Hood Thomas D., 183 St James  
 HURST THOMAS, 665 Craig  
 LAURENT, LAFORCE & CO., 225 Notre Dame  
 Leicester, Bussière & Co., 270 Mountain  
 McCALLUM J., & SONS, 68 Bleury  
 New York and Boston Pianoforte Co., 432 Notre Dame  
 Prince Henry, sign of the harp, 305 Notre Dame  
 SEEBOLD GEORGE, 295 Notre Dame  
 Shaw Henry J., 724 Craig

**PIANOFORTE TUNERS.**

McCALLUM J., & SONS, 68 Bleury

**PICTURE FRAMERS.**

Barré Louis, 188 St Peter  
 GAREAU E. R., & CO., 42 Notre Dame. *See Adv p 433*  
 GAUTTIER P., & CO., 554 Craig  
 Horne George, & Son, 71 St François Xavier  
 Hudson G. H., & Co., cor Craig and St Peter  
 Kearney & Keiley, 69 St Antoine  
 Parker Thomas, & Co, 521 St Joseph  
 Pell A. J., 345 Notre Dame  
 POLLOCK JAMES K., 15 Bleury  
 Rhéaume Napoléon, 75 St Lawrence  
 Scott Wm., 363 Notre Dame  
 Weldon George E., 117 Bleury

**PLANES.**

BELANGER & VINET, cor Sydenham and Laguchetière. *See Adv p 309*  
 Dawson Thomas, 9 Dubord

---

# PHOTOGRAPHY.

---

## PICTURES

*of every description made, and finished in the Highest Style of the*

**A R T.**

PRICES WITHIN THE REACH OF

**EVERYBODY.**

A CALL SOLICITED.

---

**GEORGE A. SNIDER,**

Photographic Artist,

**159 ST. LAWRENCE ST.**

---

**H. H. CROMWELL & CO.,**

**IRON FOUNDERS**

AND MANUFACTURERS OF

Hollow ware, Baths, Sinks, Window and Door  
Gratings, Furnace Doors and Frames,  
Chimney Caps, Sweep's Hole  
Doors, &c., &c.

ORDERS SOLICITED FOR

BRIDGE, RAILWAY AND BUILDERS CASTINGS OF EVERY  
KIND, GIRDELS, TRUSSES, COLUMNS, MACHINE  
AND ORNAMENTAL CASTINGS, PLUMBERS'  
CASTINGS, &c., &c.

*Office and Works,*

**84 to 90 WELLINGTON ST.,  
MONTREAL.**

MORLAND, WATSON, & CO., 385 St Paul.

*See Adv p 17*

Wallace Alex., 589 Lagauchetière

#### PLASTERERS.

Kelly John, 154 St Hypolite  
Lavers William, 70 St George Hypolite  
Mell W., & Son, 12 Roy lane  
MORRISON JOHN, & SON, 94 Mansfield  
Pelletier George, 193 St Denis  
Phillips & Wand, 11 Balmoral  
Puttock O., & Co., 38 St Margaret

#### PLASTIC SLATE ROOFING.

Mudge N. R., 87 McGill

#### PLATED AND JAPANED GOODS.

Acock & English, 301 Commissioners  
Ascher & Co., 481 St Paul  
Beaver Stamping Co., 106 McGill  
Cadorette Jérémie, 787 Craig  
DAVIDSON THS., & CO., Albert and Delisle,  
off 42 Dominion, Town of St Henry  
Eaves William, 359 Notre Dame  
L'Allemand Amable, 735 St Joseph  
MEILLEUR & CO., 662 Craig. *See Adv p 112q*  
PROWSE BROTHERS, 224 St James  
SAVAGE, LYMAN & CO., 226 St James  
SURVEYOR LOUIS J. A., 524 Craig  
Tabb H. N., & Co., 15 Hermine

#### PLUMBERS.

Baillie Henry, 35½ St Antoine  
Baird James, 145 Wellington  
Brady Bros., & Co., 598 St Joseph  
Briggs W. M., 92 St Antoine  
Brunet Francis, 64 Jacques Cartier  
Burns John, 675 Craig  
Cadorette Jérémie, 789 Craig  
Carpentier Louis, 824 St Catherine  
CHANTELOUP ERNEST, 587 Craig. *See Adv p 351*  
CHARPENTIER THEO., 962 St Catherine  
Constantineau G., 130 St Joseph  
CUTHBERT & SON, 101 Queen. *See Adv p 838*  
DATE JOHN, 657 Craig. *See Adv p 855*  
DELOREME JOS., 256 St Lawrence  
DRAPEAU FABIEN, 118 St Lawrence. *See Adv p 856*  
Gahan Matthew, 61 Inspector  
GARTH CHARLES, & CO., 536 Craig. *See Adv p 435*  
Gate Charles E., 143 St Peter  
GLEN CRAWFORD, 684 Dorchester  
GLEN & YOUNG, 37 University. *See Adv p 843*  
GORDON & EGAN, 1387 St Catherine. *See Adv p 843*  
Greene Francis, 574 Craig  
GRENIER VITAL, 368 St Lawrence  
Houle Ovide, 599 St Mary  
James Samuel, 1210 St Catherine  
Kane John, 600 St Joseph  
Mackay & Ferns, 617 St Mary  
McNIECE & SADLER, 229 Bleury  
MARKUM JOHN, & CO., 54 St Antoine. *See Adv p 834*  
Martin John, 27 St Antoine  
MATTINSON, YOUNG & CO., 577 Craig  
MITCHELL ROBERT, & CO, 114 St Peter. *See Adv p 575*  
Munro & Bickerstaff, 46 St Antoine  
Olsamps Louis E., 423 St Catherine

Patton Richard, 745 Craig  
PROWSE BROTHERS, 224 St James  
RICHARDSON ISAAC A., & CO., 531 Craig  
Rousseau Samuel, 337 St Lawrence  
SICOTTE ANTOINE, 231 St Lawrence. *See Adv p 855*

Sigouin A., & Brother, 296½ St Lawrence  
State John J., 1391 St Catherine  
ST GEORGE THEODORE, 98 St Lawrence.  
*See Adv p 669*

THIMENS & SANDERS, 393 St Mary. *See Adv p 856*

Thompson William, 806 Craig  
Walker William, 186 St Antoine  
Warminton & Philbin, 106 McGill  
WILSON W. S., 768 Craig  
Yon Antoine, 147 Bleury  
YON GEORGE, 241 St Lawrence. *See Adv p 717*  
YOUNG JOHN B., 34 Bleury

#### PORTRAIT PAINTERS.

BOISSEAU ALFRED, 111 Notre Dame  
Notman William, 17 Bleury

#### POT AND PEARL ASHES.

Dobell Henry, & Co., 19 St Sacrament  
Dyde & Major, 14 College  
Gordon Thomas, & Co., 2 Corn Exchange, 41 St Sacrament  
Henshaw F. W., 6 Hospital  
Morrice D., & Co., 10 St Helen  
Sinton James C., 12 St Sacrament

#### POULTRY, GAME, EGGS, &c

Brown Charles E., 1323 St Catherine  
LACHANCE NAPOLEON, St J. Bte. market.  
*See Adv p 499*  
Poulin & Nantel, 4 Bonsecours market  
Racine Amédée, & Co., 581½ Craig

#### PRESERVED FRUITS.

Gordon J. C. & E., wholesale, 31 St Nicholas  
LACHANCE NAPOLEON, St J. Bte. market.  
*See Adv p 499*  
MORICE, VANDEN & CO., 342 St Paul

#### PRINTERS, BOOK AND JOB.

BABCOCK, HIGGINS & CO., 33 St John  
Beauchemin & Valois, 237 St Paul  
Becket John C., 660 Craig  
Bentley D., & Co., 364 Notre Dame  
Burland-Debarats Lithographic Co., 5 and 7 Bleury  
Burton John T., 24 St Sacrament  
CALLAGHAN & CO., 195 Fortification lane  
Chapleau Joseph, & Son, 10 St Charles Borromée  
DUVERNAY FRÈRES & DANSEREAU, 212 Notre Dame. *See Adv p 505*  
Galt William, 236 St James  
Gebhardt George J., 590 Craig  
Gillies John, 195 Fortification lane  
HERALD PRINTING AND PUBLISHING CO., 155 St James. *See Adv p 579*  
Kyte S. C., 663 Craig  
Laplante J. B., 30 St Gabriel  
Larkin Thomas, 138 St James  
LOVELL PRINTING AND PUBLISHING CO., 23 and 25 St Nicholas. *See Adv p 489*  
Marsan Philibert, 246 Seaton

May Robert B., 27 St Alphonse, Town of St Henry  
 Mitchell & Wilson, 192 St Peter  
 Perrault Louis, & Co., 87 St James  
 Plinguet Jacques A., 39 St Jean Baptiste  
 Rivard L. E., 625 Craig  
 Rolland J. B., & Fils, 12 St Vincent  
 Rose Daniel, 210 St James  
 Sénécal Eusebe, 10 St Vincent  
 Starke James, & Co., 54 St François Xavier  
 Stevenson A. A., 245 St James  
 SUTHERLAND JAMES, 256 St James  
 WHITE T. R., cor St François Xavier and Craig. See *Adv* p-707  
 Wilson John, 47 St John

**PRINTING INKS.**

BAYLIS-WILKES MANUFACTURING CO.,  
 22 Nazareth. See *Adv* p 301

**PRINTSELLERS.**

Bishop George, & Co., 169 St James  
 DAWSON BROTHERS, 159 St James. See *Adv* p 385  
 Horne George, & Son, 71 St François Xavier  
 HILL C., 666 Dorchester opp Union av  
 Le Cappelain Herbert, 238 St Joseph  
 McAdam Charles, 304 St Radegonde  
 Rolland J. B., & Fils, 12 St Vincent

**PRODUCE.**

Akin & Armstrong, Commissioners cor St Peter  
 Ayer A. A., & Co., 96 Grey Nun  
 Bell, Simpson & Co., 472 St Paul  
 Bowman Allan, & Co., 8 St Peter  
 Brodie John, jun., 4 St Nicholas  
 Butters D., & Co., 18 Foundling  
 Cochrane George A., 16 William  
 Cowie Alex. McK., 104 Grey Nun  
 Cusack C. J., & Co., 4 St Nicholas  
 Daigle Peter, 271 Commissioners  
 Dalrymple & Ransom, 315 St Joseph  
 Duncan John, & Co., East and West India, 450 St Paul  
 Foulds, Taylor & Co., r 401 Commissioners  
 Fuller & Shufelt, 451 Commissioners  
 Hannan M., & Co., 22 William  
 Hart Brothers & Co., Western chambers, 22 St John  
 HODGSON ABRAHAM, & SONS, 115 King  
 Kirkpatrick & Cookson, 86 McGill  
 Laing M., 401 Commissioners  
 Lee Charles, & Co., 30 Foundling  
 Macfarlane James, West India, 421 St Paul  
 Maclean David E., & Co., 4 St Nicholas  
 McBean Alex. G., 64 Foundling  
 McBurney J. & D., 457 Commissioners  
 McLAURIN & McNIECE, 50 St Peter  
 Mitchell A., & Co., 327 Commissioners  
 Morrice D., & Co., 10 St Helen  
 Renaud N., & Cie., 34 Foundling  
 Robertson David, & Co., 383 Commissioners  
 SINCLAIR, JACK & CO., East and West India, cor St Peter and Lemoine  
 Smith W. Howe, Central chambers, 16 St Sacramento  
 Stark & Bruce, India chambers, 13 Hospital  
 Stewart Robt., jun., wholesale, 27 St Peter  
 Stuart W. W., 4 Merchants exchange, 11 St Sacramento  
 Taylor S. M. C., 262 St Hubert  
 Vipond T. S. & J., wholesale, 13 William

**PROFESSORS.**

Anderson James T., St Patrick's academy, Grand Trunk and Centre  
 Andrew John, elocution, 64 Roy  
 Andrews Miss Maria, music, 93 St Elizabeth  
 Balet Emile, mathematics, 107 Bleury  
 Barnjum Fred. S., physical culture, 19 University  
 Bohrer William, music, 6 Victoria  
 Boudrias Dominique, Jacques Cartier Normal school, 136 Notre Dame  
 Daly Michael, Catholic Commercial academy 240 St Urbain  
 Darcy P. J., McGill University, 39 McGill College av  
 DROLET M. J. E., music, 108 Drolet  
 Dunn Thomas L., St Patrick's academy, Grand Trunk and Centre  
 Fitzpatrick Patrick, St Patrick's academy, Grand Trunk and Centre  
 Fowler Robert John, music, 24 McGill College av  
 Godin rev. O., agriculture, Jacques Cartier Normal school, 136 Notre Dame  
 Gruenwald Robert, music, 64 Aylmer  
 Johnston Alex., natural philosophy, McGill University, 70 McGill College av  
 Keegan Andrew, St Patrick's academy, Grand Trunk and Centre  
 MacLagan Dr. P. R., music, 88 Mansfield  
 McGregor James, McGill Normal school, 30 Belmont  
 McKay William, principal St Patrick's academy, Richmond n Centre, Point St Charles  
 Markgraf Professor, McGill University, 803 Sherbrooke  
 Massey Auguste, mechanical, architectural, and perspective architectural drawing, 3 Place d'Armes hill  
 Mauffette Joseph, principal St Joseph's academy, 312 Guy  
 Pelletier Octave, St Patrick's academy, Grand Trunk and Centre  
 Perse Mrs. Thomas M. G., pianoforte and singing, 34 City Councillors  
 Porter Miss Jane, music, 162 Mansfield  
 Shewan Alex. N., M.A., High School, 27 Caedieux  
 Smith Charles W., St Patrick's academy, Grand Trunk and Centre  
 Vogt William G., music, 260 St George

**PROVINCIAL LAND SURVEYORS.**

Baudry J. A. U., 3 Place d'Armes hill  
 Lacombe Vincent, 205 Amherst  
 LEGGE CHARLES, & CO., 162 St James.  
 See *Adv* p 834  
 Perrault Henri M., 99 St François Xavier  
 Rielle Joseph, 146 St James  
 Smith Joseph, 194 St James

**PROVISIONS.**

Acton Geo., 246 William  
 Adams James D., 237 St Lawrence  
 Aubin Fred., 116 St Maurice  
 Ayer A. A., & Co., 96 Grey Nun  
 Balfour Robert, 449 Commissioners  
 Banks Th. s., 157 Congregation  
 Barcelo E. B., 163 Craig  
 Beaubien W. D., 31 Panthaléon, St J. Bte. village  
 Beaufoy Arthur, 532 Dorchester

Belanger & Black, 312 St Lawrence  
 Belisle & Marchand, 163 St Paul  
 Bell, Simpson & Co., 472 St Paul  
 Benoit Jean, 219 Commissioners  
 Bergeron Alex., 218 Dorchester  
 Bisson André, 409 Lagauchetière  
 BLACKLOCK JOHN, 181 St Lawrence  
 Boisvert Ambroise, 134 Centre  
 Bourdon Joseph, 34 Durham  
 Brodeur A., 436 Mignonne  
 Brodeur Louis, 411 St Catherine  
 Brossard Moise, 223 Commissioners  
 Brown Charles E., 1323 St Catherine  
 Cantwell Patrick, 63 Craig  
 Chagnon Joseph, & Co., Longueuil  
 Charest Samuel, 68 St Antoine  
 Cheylder Norbert, 289 Workman, Town of St  
 Henry  
 Clement Adolphe E., 100 Drolet  
 Clement Isidore, cor St Elizabeth and Rachel,  
 St J. Bte. village  
 Corbeil A. & J., 672 St Catherine  
 Courcelles Remi, 691 St Catherine  
 Collin Napoléon, 486 St Mary  
 Crathern Thomas, 1363 St Catherine  
 Cruikshank Geo., 16 St Sacrament  
 Daigle Peter, 271 Commissioners  
 Dalrymple & Ransom, 315 St Joseph  
 Daly Patrick F., 308 St Bonaventure  
 Desmarteau Charles, 29 St Mary  
 DODD WILLIAM, 167 St Lawrence  
 Dufresne Arsène, 311 Wolle  
 Dupras Calixte, 34 St Mary  
 Edson H., & Co., 285 St Bonaventure  
 Farrell James, 54 Murray  
 Filiatrault Ferd., 252½ St Lawrence  
 Foster & Goddard, 20 St Urbain  
 Fitzsimmons Mrs. Catherine, 66 Young  
 Frappier Joseph, cor Mignonne and Visitation  
 Fraser William, 1844 Bleury  
 Grace Patrick, 591 St Mary  
 Hannan M., & Co., 22 William  
 Harwood T., 173 Delisle, Town of St Henry  
 Hoey Peter R. C., 701 Craig  
 Horne James, 48 Berthelet  
 Hotte Regis, 48 St Augustin, Town of St  
 Henry  
 Howard T. J., 542 Dorchester  
 Hudon E., Fils & Cie., wholesale, 388 St Paul  
 Hudon J., & Co., 304 St Paul  
 Hutchison John, 72 Notre Dame  
 Idler Wm. George, 16 Bonsecours market  
 Jetté Henri, 30 Labelle  
 Johnson John A., 341 St Mary  
 Joly Pierre, & Co., 264 St Paul  
 Kearns W. J., 41 Craig  
 Labrecque A. & A., 593 Ontario  
 Lacoste Etienne, cor St Augustin and St  
 Emélie, Town of St Henry  
 Lafontaine & Contois, 895 St Catherine  
 Lamb Thomas, 230 St Joseph  
 Lamoureux Charles, 209 Commissioners  
 Lapointe Pierre, 477 Dorchester  
 Larkin Patrick, 101 Murray  
 Lavigne Joseph T., 972 St Catherine  
 Leblanc & Desaulniers, 179 Commissioners  
 Leblanc & Robitaille, 201 Commissioners  
 L'Ecuyer J. E., 321 Mignonne  
 Leduc Joseph, cor Carrière and St Louis,  
 Coteau St Louis  
 Lepine George, 131 Centre  
 Loughman & O'Flaherty, cor Wellington and  
 Prince

LEVERT OCTAVE, 952 St Catherine  
 MacTavish P. M., 882 St Catherine  
 McBurney J. & D., 457 Commissioners  
 McDuff Eustache, 283 Workman, Town of St  
 Henry  
 McLaren W. D., & Co., 247 St Lawrence  
 McLAURIN & McNIECE, wholesale, 50 St  
 Peter  
 McRae D., 1 Grand Trunk  
 McShane James, jun., wholesale, 94 Foundling  
 Majeau Joseph, jun., 32 Rousseau  
 Marchand Edmond, 805 St Catherine  
 Marsoin & Villeneuve, 121 St Paul  
 Martin J. B., 101 St Augustin, Town of St  
 Henry  
 Massicotte O. H., 579 Mignonne  
 MASTERMAN WILLIAM, 70 Albert. See  
 Adv p 351  
 Menard J. Bte., 569 St Joseph  
 Menard P. B., 1056 St Joseph, Town of St  
 Henry  
 Menard Wilfred, 414 Ontario  
 Meunier Charles, 93 Vitre  
 Meunier Edmond, 1062 St Catherine  
 Miller Robert H., 117 Vitre  
 MORGAN WILLIAM, 74 Albert. See Adv p  
 351  
 MULLEN JAMES, 53 St Lawrence  
 Mulligan James, 468 Lagauchetière  
 Mussen Benj., 121 Bleury  
 Neher Martin, cor St Antoine and Richmond sq  
 Noël Onésime, 287 Mignonne  
 Nolan & Spellessey, 117 McGill  
 Norman Thomas, 34 St Antoine  
 O'BRIEN THOMAS F., wholesale, 532 St  
 Mary. See Adv p 745  
 O'Loughlin Martin, 22 Ottawa  
 Pattingale John E., 324 St Antoine  
 Payette Jos., 353 Dorchester  
 Payement Jérémie, 98 Workman, Town of St  
 Henry  
 PERRAULT URGÈLE, Mignonne cor Jacques  
 Cartier  
 Pigeon Isaie F., 146 St Bonaventure  
 Poirier Timoléon, 229 Commissioners  
 Poulin & Nantel, cellars, 4 and 5 Bonsecours  
 market  
 Poupart Joseph, 93 St Mary  
 Prévost A., & Co., wholesale, 217 Commis-  
 sioners  
 Pringle J. & G., 163 McGill  
 Quinjal & Croteau, wholesale, 139 St Paul  
 Rees D., & Co., 46 Grey Nun  
 Renaud N., & Cie., 34 Foundling  
 Richer Jean Bte., 465 Lagauchetière  
 Robert Ernest, 230 Dorchester  
 Robert Julien, 73 Campeau  
 Robertson David, & Co., 383 Commissioners  
 Rosaire Dominique, jun., 170 St Bonaventure  
 Scanlan John, St Urbain cor Vitre  
 SCOTT & CO., Victoria warehouse, 20 St  
 Radegonde  
 Sénécal, Cadieux & Co., wholesale, 278 St  
 Paul  
 Shannon Bros., 455 Commissioners  
 Slattery John, 94 William  
 Stewart John, 576 St Joseph  
 St Charles F. X., & Co., 9 William  
 St Jean Louis, 112 St Elizabeth  
 Thompson Joseph, Hochelaga  
 TIFFIN T., & CO., 214 St Paul  
 Trudel & LaRocque, 77 Notre Dame

Villeneuve Jos. Octave, 316 St Lawrence,  
Mile End  
Vipond, McBride & Co., wholesale, 385 Com-  
missioners  
Wait George, 94 McGill

**PUBLISHERS.**

Appleton D., & Co., W. Allworth, agent, 1  
Bleury  
Becket J. C., 600 Craig  
Burland-Desbarats Lithographic Co., 5 and 7  
Bleury  
Canada Printing Co., (limited), 222 Notre  
Dame  
CASSELL & CO., London, Eng., Gardner &  
Hood, agents, 210 St James  
Chisholm C. R., & Bros., 162 St James  
DAWSON BROTHERS, 159 St James. *See*  
*Adv p 385*  
Dougall John, & Son., 218 and 220 St James  
DUVERNAY FRERES & DANSEREAU,  
212 Notre Dame. *See Adv p 505*  
Foley M. S., & Co., 102 St François Xavier  
Fuller O. L., 77 St Hypolite  
GARDNER & HOOD, 210 St James  
Gillies John, 195 Fortification lane  
Grafton F. E., 738 Craig cor Victoria sq  
GRAHAM & CO., 624 Craig  
HERALD PRINTING AND PUBLISHING  
CO., 155 St James. *See Adv p 579*  
Higgins Charles L., Côte St Paul  
LAFRAMBOISE LOUIS, 73 St James. *See*  
*Adv opp Le National, p 525*  
LOVELL PRINTING AND PUBLISHING  
CO., 23 and 25 St Nicholas. *See Adv p 489*  
McElligott Thomas, cor Hermine and Jurors  
MILLER ROBERT, school books, 397 Notre  
Dame. *See Adv p 573*  
Perrault Louis, & Co., 87 St James  
Plinguet Jacques A., 39 St Jean Baptiste  
Sadlier D. & J., & Co., 275 Notre Dame  
Simpson James, 192 Notre Dame  
SUTHERLAND JAMES, 256 St James  
TACKABURY GEORGE N., map, 23 St  
Nicholas  
THOMPSON JAMES W., & CO., 568 Craig  
VIRTUE & CO., C. C. Newton, manager, 7  
Union buildings, 43 St François Xavier  
WHITE T. & R., cor St François Xavier and  
Craig. *See Adv p 707*

**PUMPS.**

Bartley W. P., & Co., St Lawrence Engine  
works  
ANNETT & O'CONNOR, 380 St Paul  
Beaver Stamping Co., 106 McGill  
BRUSH GEORGE, Eagle foundry, 34 King.  
*See Adv p 332*  
LAURIE JOHN, & BRO., steam, 637 Craig  
MATTINSON, YOUNG & CO., steam, 579  
Craig  
Tabb H. N., & Co., beer, 15 Hermine

**QUARRIES.**

Champlain Marble Quarry and Lime works,  
Hugh J. Stevenson, proprietor, office 194  
St James  
Montreal Quarry Co., H. Benjamin & Co.,  
proprietors, office 194 St James  
Smith Mrs. Eleanor H., Coteau St Louis

**RAILWAY SUPPLIES.**

Drummond, Cassels & Co., 43 St François  
Xavier

GARDNER R., & SON, 40 to 54 Nazareth  
Jones & Burland, India chambers, 13 Hospital  
KINMOND W. L., & CO., 393 St Paul  
Mackenzie Richard, 59 St Sulpice  
McDougall John, & Co., St Gabriel locks  
MILLARD R., & CO., 147 Prince  
PECK, BENNY & CO., 391 St Paul  
TAYLOR JOHN, & BRO., 16 St John  
Waddell S., & Co., 413 St Paul

**READING ROOMS.**

Cabinet de Lecture Paroissial, 337 Notre  
Dame  
Fifth Fusiliers Orderly and Recreation rooms  
and library, 353 Notre Dame  
First, or Prince of Wales Sergeants' Mess and  
Free Reading room, 81 St James  
Grand Trunk Literary and Scientific In-  
stitution, Point St Charles  
Institut Canadien, A. Boisseau, superinten-  
dent, 111 Notre Dame  
Library of the Seminary of St Sulpice, cor  
Notre Dame and St François Xavier  
Mechanics institute, 204 St James  
Mercantile library, 143 Mansfield  
Merchants exchange, 11 St Sacrament  
Sailors institute, 320 Commissioners

**REAL ESTATE AGENTS.** *See House and Estate Agents.*

**REFRIGERATORS, BATHS, &c.**

BELIVEAU HILAIRE, 193 St Paul. *See Adv*  
*p 884*  
BELIVEAU L. J., & CO, 297 St Paul. *See*  
*Adv p 884*  
Clendinneng William, cor Victoria sq and  
Craig  
Constantineau G., 130 St Joseph  
GREVIER T., 97 Craig. *See Adv p 854*  
DAY & DEBLOIS, 110 to 120 Ann. *See Adv*  
*p 64*  
GRENIER VITAL, 268 St Lawrence  
MEILLEUR & CO, 526 Craig. *See Adv p 112g*  
Poitras & Co., 388 St Joseph  
PROWSE BROTHERS, 224 St James  
REED GEORGE W., wholesale, 785 Craig.  
*See Adv p 852*  
RYAN CORNELIUS, 38 Victoria sq. *See*  
*Adv p 854*  
Sargent Walter W., & Co., 518 Craig  
SUPERIOR FOUNDRY CO., 1 Dalhousie.  
*See Adv p 679*  
SICOTTE A., 331 St Lawrence. *See Adv p 855*  
SURVEYER LOUIS J. A., 524 Craig  
WILSON W. S., 768 Craig  
YON GEORGE, 241 St Lawrence. *See Adv*  
*p 717*

**REGISTRY OFFICE FOR SERVANTS.**

McIntosh Mrs. Jessie, 619 Craig

**RESTAURANTS.**

Aldridge George, Temperance chop house,  
160 McGill  
Anglo American, Mrs. E. W. Church, 243  
McGill  
Beafsteak club, Wm. Peardon, 20 St Bon-  
aventure  
Berthelet Stanislas, 66 St Gabriel  
Bodega Wine Co., G. D. Dawson & Co., 366  
Notre Dame  
Butler James, 579 Craig  
Carlton Club, James Martin; 425 Notre Dame

Casino de Montréal, Ferdinand Dumaine, 31 Cotté  
 City Club, Henry Potter, 171 St James  
 City Hall, Alexis Chévigny, 165 St Paul  
 Delmonico Lunch rooms, Joseph M. Gianelli, 79 St François Xavier  
 Ethier Edmond L., 216 Notre Dame  
 European Wine Co., Martin Finn & Co., 11 St Bonaventure  
 Express, D. McClanaghan, 192 St Bonaventure  
 Fortin Ed., 42 Bonsecours  
 Fortin Narcisse, 328 St Lawrence  
 Freeman Allan, & Co., 195 St James  
 Ghidone Mrs. V., 30 St James  
 Jacques Napoléon, 299 Amherst  
 Maguire Bernard, Metropolitan, 58 St Jean Baptiste  
 Monette V., & Brothers, 125 McGill  
 Paul Antoine, 408 Craig  
 Racine Emile, 100 St Lawrence  
 Restaurant Français, Antoine Parau, 4 Inspector  
 Shakspeare inn, H. Corrigan, 77 St François Xavier  
 St Charles oyster house, John Moran, 551 Craig  
 ST JAMES WINE CO., François Archambault, 71 St James  
 Terrapin, Henry Dunne, Crystal block, 289 Notre Dame  
 Tivoli, D. S. Giraldi, 241 St James  
 Washington James, 151 St Bonaventure  
 West End, Hugh Gallagher, 467 Notre Dame  
 Westerman Alfr d., 44 St Urbain

**ROOFERS.**

ALEXANDER ROBERT, 41 St Antoine. *See Adv p 287*  
 BANGS ISAIAH L., & CO., slate, 783 Craig. *See Adv p 297*  
 Brennan Thomas, 449 Notre Dame  
 CHARPENTIER THEO., 962 St Catherine  
 Constantineau G., 130 St Joseph  
 DELORME JOSEPH, 256 St Lawrence  
 DeBLOIS O., 280 St Lawrence  
 GRENIER VITAL, 268 St Lawrence  
 Houle Ovide, 599 St Mary  
 JAMES JOSEPH, & CO., 20 and 22 Vallée. *See Adv foot lines of Alphabetical Directory*  
 James William, jun., 97 St Antoine  
 Lafflamme Edmond, 49 Barré  
 Moynagh Patrick, r 49 Chaboillez  
 Poitras & Co., 388 St Joseph  
 PROWSE BROTHERS, 224 St James  
 RED GEORGE W., slate and metal, 785 Craig. *See Adv p 852*  
 Rousseau Samuel, 337 St Lawrence  
 SICOTTE A., 331 St Lawrence. *See Adv p*  
 ST GEORGE THÉODORE, 98 St Lawrence. *See Adv p 669*  
 Yon Antoine, 147 Bleury

**ROOFING COMPOSITION.**

BANGS ISAIAH L., & CO., 783 Craig. *See Adv p 297*  
 JAMES JOSEPH, & CO., 20 Vallée. *See Adv foot lines Alphabetical Directory*  
 LATHAM & GIBSON, 775 Craig. *See Adv p*  
 PATERSON J. W., & CO., 96 Common. *See Adv opp*  
 REID W., & CO., 84 McGill  
 STEELE BROTHERS, 110 St Bonaventure, factory Murray. *See Adv p 675*

**ROOFING MATERIAL.**

ALEXANDER ROBERT, 41 St Antoine. *See Adv p 287*  
 BANGS I. L., & CO., 783 Craig. *See Adv p 297*  
 Mudge N. R., 87 McGill  
 PATERSON J. W., & CO., 96 Common. *See Adv opp*  
 REED GEORGE W., & CO., 785 Craig. *See Adv p 852*  
 REED W., & CO., 84 McGill  
 STEELE BROTHERS, 110 St Bonaventure, factory Murray. *See Adv p 675*

**ROPE MAKER.**

Converse John A., St Gabriel locks, Canal

**RUBBER GOODS.**

GROSS F., 690 Craig. *See Adv p 861*  
 LATHAM RICHARDS, cor Craig and Bleury  
 Mewhort W. F., 150 St James

**RUBBERS.**

CANADIAN RUBBER COMPANY, Francis Scholes, manager, office 335 St Paul  
 LAWES WILLIAM, 147 College. *See Adv p 517*  
 Mewhort W. F., 150 St James  
 QUEBEC RUBBER CO., P. A. Murphy & Co., agents, 19 St Helen

**SADDLERS AND HARNESSMAKERS.**

Cahoreau Ferdinand, 57½ St Antoine  
 Daoust Joseph, 731 St Joseph  
 Davis William, 22 St Mary  
 Irwin Robert, 165 McGill  
 King John E., 238 McGill  
 Lortie M. A., & Co., 173 McGill  
 McLaren John C., 10 St Bonaventure  
 Murphy D., 76 St Joseph  
 Reform Boot and Shoe and Harness Manufactory, 489 Mignonne  
 Sénécal Jean Bte., 46 Notre Dame

**SADDLERS' FURNISHINGS.**

Archer David, 804 Craig  
 Fabre Gustave R., 349 St Paul  
 HENEY & LACROIX, wholesale, 457 St Paul  
 Irwin Robert, 165 McGill  
 McLaren John C., 10 St Bonaventure  
 RUBENSTEIN BROTHERS, 537½ Craig. *See Adv p 860*  
 Thomson, Whitehead & Co., 520 St Paul

**SAFES, FIRE AND BURGLAR PROOF.**

CHAPLEAU GODFROI, 320 St Lawrence. *See Adv p 8*  
 Edwards Charles D., 49 St Joseph  
 Hobbs, Hart & Co., London, Eng., R. H. Kilby, agent, 346 St Paul

**SAILMAKERS.**

Sonne Thomas, & Brother, 13 Common

**SALOONS.**

Ashton Joseph, 86 St Bonaventure  
 Beaufoy Wm., 443 Commissioners  
 Bertrand Octave, 652 St Catherine  
 Bouthillier Alex., 703 Craig  
 Brennan Arthur, 196 St Maurice  
 Brothers capt. John, 215 St Joseph  
 Burke Arthur, 261 Wellington  
 Corse William, 599 St Joseph  
 Crossen Charles, 56½ St James

---

**J. W. PATERSON & CO.,**

No. 96 COMMON STREET,  
**MONTREAL.**

---

ROOFING MATERIAL,  
**MARINE STORES, VARNISHES, &C.**

---

ROOFING PITCH,

PINE PITCH,

ROOFING FELT,

SHEATHING FELT,

CARPET FELT

COAL TAR,

PINE TAR.

**BLACK VARNISH FOR ROOFS,  
GRAVEL FOR GARDEN WALKS,**

*OAKUM, ROSIN, ETC.*

Crossen George W, 71 St Amable lane  
 Dennee Francis, 8 Colborne  
 Desormeau Francois X., 508 St Catherine  
 Dorion George T., 887 St Catherine  
 Dragon John, Union house, 713 Craig  
 Ford J. J., East End house, 1 Barclay  
 Franey Martin, 347 Wellington  
 Gagnon Louis, sen., 630 St Catherine  
 Gallagher Hugh, West End, 467 Notre Dame  
 Harvey William, 34 St Lambert  
 Hutton Francis, 2 Grey Nun  
 Jodoin Adélar, 31 St Mary  
 Kiernan Frs., 453 St Joseph  
 Lane William, Liverpool house, 571 Craig  
 Lemieux Louis, 157 College  
 Lesperance Mrs. Helen, 436 St Joseph  
 MacFarlane Mrs. R. A., wid Humphrey, Shades,  
 390 Notre Dame  
 McClanaghan John, 129 College  
 McEnroe James, Old Countrymen's inn, 9 St  
 Sulpice  
 McEnroe Patrick, 317 Commissioners  
 McGrath John, National, 491 Craig  
 McKiernan Chs., Joe Beef's Canteen, 4 Com-  
 mon  
 Maguire Bernard, Metropolitan, 53 St Jean  
 Baptiste  
 Maguire John S., Commercial house, 275 Com-  
 missioners  
 Mandurat Joseph A., 37 St Lambert  
 Mansfield M., Mansfield house, 213 St Bona-  
 venture  
 Mansfield Patrick, Theatre Royal, 583 Craig  
 Menard Louis, 841 St Catherine  
 Mohan Philip, 168 Ottawa  
 Monette V., & Brothers, 125 McGill  
 Moran John, St Charles saloon and oyster  
 house, 551 Craig  
 Murphy L. P., 70 St Bonaventure  
 O'Neill & Russell, 58 Inspector  
 Quinn T., & J. Barry, House of Commons, 703  
 Craig  
 Rankin D. H., 21 Brennan  
 Reseda Antoine, 21 St Claude  
 Rohland Francis, Metropolitan, 64 St Gabriel  
 Sauvé Hilaire, Star, 114 William  
 Schofield Joseph, 97 Wellington  
 Slevin Mrs. Sarah, wid J., Peace and Plenty,  
 623 Craig  
 Ste Marie Peter Emery, Star house, 483 Craig  
 Stryde John, Somerset house, 554 St Bona-  
 venture  
 Young & Brayton, 31 Chaboillez sq

**SANITARY POTTERY.**

Bates, Elliot & Co., Burslem, Staffordshire,  
 Eng., R. H. Kilby, agent, 346 St Paul

**SAW AND PLANING MILLS.**

BELANGER & VINET, cor Laganchetière  
 and Svdenham. *See Adv p 309*  
 Blouin & Bouchard, 471 St Bonaventure  
 Brennan William, 41 Basin  
 Charbonneau Louis, 10 St Charles Borromée  
 Craig J. A. I., 479 St Bonaventure  
 DEPATIE J. B., 16 St Mary. *See Adv p 851*  
 Dufresne Ovide, sen., Jacques Cartier Bank  
 chambers, 7 Place d'Armes  
 Esplin George & James, 116 Duke  
 HENDERSON WM., William west of McCord.  
*See Adv p 465*  
 HOLMES, RUTHERFORD & CO., 772 Craig.  
*See Adv p 471*

Larivière N. & A. C., 155 St Bonaventure  
 MACFARLANE & CO., 409 Richmond. *See  
 Adv p 7*

Maxwell E. J., & Co., 161 Nazareth  
 MCGAUVRAN & TUCKER, St Gabriel locks.  
*See Adv p 846*

QUINTAL & BERGERON, cor Visitation and  
 Ontario

SHEARER JAMES, & CO., cor Seigneurs and  
 Richardson. *See Adv p 7*

VAUTIER PHILIPPE H., 34 Prince. *See  
 Adv p 860*

WARD J. K., Mona Mills, Lachine Canal,  
 Town of St Henry. *See Adv p 846*

**SAW MANUFACTURERS.**

ALARIE J. BTE., 71 Duke. *See Adv 858*  
 MORLAND, WATSON & CO., 385 St Paul.  
*See Adv p 17*

Robertson James, 20 Wellington

**SCALEMAKERS.**

ANNETT & O'CONNOR, 380 St Paul  
 Collins Dominateur, 23 St Thérèse  
 FAIRBANKS & CO, 403 St Paul  
 FYFE JAMES, & CO., 40 College  
 Ives H. R., & Co., 110 King  
 SUPERIOR FOUNDRY CO., (Limited), 1  
 Dalhousie *See Adv p 679*  
 Warren Horace B., 207 Fortification lane

**SCHOOLS, ACADEMIES AND SEMINARIES.**

Académie Commerciale Catholique de Mont-  
 réal, U. E. Archambault, principal, On-  
 tario n St George  
 Académie le St Henri, by the sisters St  
 Anne, sister Marie Mélanie, superioress,  
 65 St Pierre, Town of St Henry  
 Andrews Mrs. F. H., 93 St Elizabeth  
 Christian Brothers, Brother Alphonse direc-  
 tor, 97 Dorchester  
 Christian Brothers rev. Brother Flamien,  
 director, 53 Cotté  
 Christian Brothers Brother, Conall, director,  
 322 Richmond  
 Christian Brothers, 115 Young  
 Colonial Church and School Society's Model  
 school, Miss Ellen M. Thornber, principal,  
 Stanley n Sherbrooke  
 Congregation of Notre Dame, Mother St Vic-  
 tor, superioress, 256 Notre Dame  
 Fomeret Misses G. & C., young ladies' semi-  
 nary, 1252 St Catherine  
 High school, H. A. Howe, T.C.D., M.A.,  
 LL. D., rector, 677 Dorchester cor Uni-  
 versity  
 Jacques Cartier Normal school, M. l'Abbé H.  
 Verreau, principal, 136 Notre Dame  
 Lauder Miss Jane, young ladies' establish-  
 ment, 100 Mansfield  
 Lay Mrs E. H., young ladies' seminary, Say-  
 brook hall, 852 Dorchester  
 MCGILL MODEL SCHOOL, Frank W. Hicks,  
 boys' department; Miss Jane Ann Swal-  
 low, girls' department; 32 Belmont  
 MCGILL NORMAL SCHOOL, W. H. Hicks,  
 principal; James McGregor, professor,  
 30 Belmont  
 McIntosh Misses (Kindergarteners), 1381 St  
 Catherine  
 Marchand Mrs. Médéric, French and English  
 academy, 54 St Dominique

Model School of Colonial Church and School Society, Very Rev. W. B. Bond, LL.D., Dean of Montreal, superintendent, 44 St Bonaventure and Stanley, n Osborne

**MONTREAL COLLEGIATE SCHOOL**, Chas Nichols, L R C.P., head master, 21 Victoria. *See Adv p 853*

Montreal Proprietary school, T. C. Fawcett principal, 31 McTavish

O'Keefe Miss Mary, English and French academy, 778 Craig

Peddie Miss Mary, young ladies' seminary, 177 Bleury

Preparatory High School, E. W. Arthy, head master, 15 University

Protestant Commissioners school, T. W. Mills, M. A., head master, Sherbrooke, between St Hypolite and St Dominique

Roman Catholic Commercial academy, rev. Brother Servilian, president, 35 St Margaret

Royal Arthur, Charles Ashley Humphrey, head master, Delisle

St James Christian Brothers school, 119 St Denis

St John the Evangelist Grammar and Choir school, rev. Edmund Wood, M.A., superintendent, 276 St Urbain

St John's Parochial school, rev. Edmund Wood, M.A., superintendent, 141 St Urbain

St Josephs Commercial academy, Joseph Mauffette, principal, 442 St Joseph

St Patrick's school, sister St Wilfred, superioress, 79 St Alexander

Symmers & Smith Misses, young ladies' school, 45 McGill College av

Villa Maria, rev Sister St Victor, general superioress, Côte St Antoine

Watson Mrs. Robert, ladies' academy, Bute house, 844 Sherbrooke

**SCULPTURE.**

Baccarini George, & Co., 13 Gosford

Cuninghame Bros., 91 Bleury

FORSYTH ROBERT, 552 William and 130 Bleury

Hughes Louis, Côte des Neiges cemetery

Macdonnell C. A., 10 Bleury

MARIOTTI CASIMIRO, 41 St Radegonde

Mavor James, & Co.'s Montreal Sculpture and Marble works, Robert Reid, proprietor, cor St Catherine and St Alexander

O'BRIEN MICHAEL J., & CO., 17 Beaver Hall terrace

**SEEDS, GARDEN AND FIELD.**

Birks Richard, 187 McGill

DEVINS & BOLTON, Apothecaries hall, 195 Notre Dame. *See Adv outside back cover*

EVANS WILLIAM, cor McGill and Foundling

EWING BROS., 100 McGill

GOULDEN JAMES, 175 St Lawrence and 208 St Paul. *See Adv p 449*

Harte J. A., Glasgow drug hall, 400 Notre Dame

Latham Richard S, cor Craig and Bleury

Lyman S. J., 230 St James

Lymans, Clare & Co., 384 St Paul

McMILLAN L. J. A., M.D., 216 St Lawrence. *See Adv p 555*

PICAULT & CO., 75 Notre Dame

Tate & Covernton, 157 St James

TRESIDDER J. B., 668 Dorchester

**SEWING MACHINES.**

Brooks John F., 223 McGill

Bruce G. C., 1 Place d'Armes hill

Deguire Felix L., 575 St Catherine

Fisher Chs. A. L., 564 Craig

Gardner Sewing Machine Co., 447 Notre Dame

HARVEY GEORGE, 341 Notre Dame

Howe Machine Co., 465 Notre Dame

Kendall George W., 200 Craig

Kendall Manufacturing Co., 202 Craig

Kieffer Joseph. & Co., 39 St Jean Baptiste

LAWLOR J. D., 365 Notre Dame

Morrill O., & Co., 237 Notre Dame

Pell A. J., 345 Notre Dame

SHEPPARD CHARLES, jun., 577½ Craig. *See Adv p 852*

Solomon C. H., & Co., 36 Lemoine

WHEELER & WILSON MANUFACTURING CO., Julius Kause, manager, 1 Place d'Armes. *See Adv p 709*

Williams (C. W.) Manufacturing Co., 347 Notre Dame

**SHEET MUSIC.**

Boucher Adélar J., 252 Notre Dame

DEZUCHE C. C., 211 St James

Gould Joseph, 211 St James

Hecker J., 10 Phillips sq

HURST THOMAS, 665 Craig

LAURENT, LAFORCE & CO., 225 Notre Dame

Prince Henry, sign of the harp, 305 Notre Dame

Rivard L. E., 625 Craig

**SHIP BUILDERS.**

Auger J. B., & Son, Vinet n Brewster bridge

Cantin Augustin, 694 St Joseph

GOYETTE FRANÇOIS, cor Common and Prince. *See Adv p 9*

Lefebvre Maxime X., 334½ St Antoine

Tate captain George, Canal, Point St Charles

VAUTIER PHILIPPE H., 34 Prince. *See Adv p 860*

**SHIP CARPENTERS AND JOINERS.**

Aitchison Robert, sen, 17 Ann

GOYETTE FRANÇOIS, cor Common and Prince. *See Adv p 9*

VAUTIER PHILIPPE H., 34 Prince. *See Adv p 860*

**SHIP CHANDLERS.**

Hoerner D. T., & Brothers, 75 Common

McKENZIE MURDOCH, 6 Grey Nun

Mitchell James, 321 Commissioners

PATERSON J. W., & CO., 90 Common. *See Adv p 103*

ROSS P. S., & BROTHERS, 10 Grey Nu

Wilson, Paterson & Co., 7 Custom House sq

**SHIP SMITH.**

McDonald John, 36 Grey Nun

**SHIPYARDS AND DOCKS.**

Cantin Augustin, 694 St Joseph

Tate captain George, canal, Point St Charles

**SHIPPING AGENTS.**

Adams R. C., & Co., 325 Commissioners  
 Allan H. & A., cor Youville and Common  
 Brothers captain John, 215 St Joseph  
 Belling & Lamotte, 14 De Bresoles  
 Canada Shipping Co., Thompson, Murray &  
 Co., agents, 1 Custom House sq  
 Carbray & Routh, 299 Commissioners  
 Charlebois W. A., 10 Port  
 Coupur George, 9 Corn exchange, 41 St  
 Sacrament  
 Dyer S. C., 235 St James  
 JACQUES G. E., & CO., 108 Common  
 LORD, MAGOR & MUNN, 18 Common  
 Maclean David E., & Co., 4 St Nicholas  
 McCUAIG JOHN F., & CO., 81 Common  
 Millar G. M., & Co., 10 St Nicholas  
 Mitchell & Co., Common cor St Peter  
 Pearce Frank, & Co., Liverpool, Eng., S.  
 Waddell & Co., agents, 413 St Paul

**SHIRTS, COLLARS, &c.**

Aitken John, & Co., 377 Notre Dame  
 Beauvais I. A., 191 St Joseph  
 Brady Thomas, 400 St Joseph  
 Cox James, 570 Craig  
 Desmarteau & Bond, 415 Notre Dame  
 Gagnon G. A., 300 Notre Dame  
 GRANT WILLIAM, & CO., 249 St James  
 Henry & Wilson, 236 St James  
 Kemp & Co., 306 Notre Dame  
 Mead Wm., & Son, Association building, 6 St  
 Radegonde, or Craig  
 MYERS MANUFACTURING CO., 81 St  
 James  
 Skelton, Tooke & Co., 54 St Henry  
 Smith W. A., & Co., 20 St Helen  
 STREET FRANK B., 185 St James  
 Tooke Richard J., 167 St James  
 Wilkinson Isaac, 51 St Peter  
 Young, McNaughton & Co., 8 St Joseph

**SHOE FINDINGS.**

Bryson Campbell, 18 Lemoine  
 Cassils, Stimson & Co., 10 Lemoine  
 COLLINS & CO., 400 St Paul  
 Delorme Pierre, 418 St Paul  
 Galarneau M. C., 279 St Paul  
 Leclerc John A., 530 St Paul  
 Lemire Moise, 275 St Paul  
 Packard L. H., & Co., 29 St John  
 Seath Alexander, 16 Lemoine

**SHOW CARD WRITERS.**

CARTNEY JOHN S., 31 St Lambert. See  
*Adv p 107*  
 HICKS S. N., 236 McGill

**SIGN AND ORNAMENTAL PAINTERS.**

ANDREWS H., 15 St Bonaventure  
 BEAULIEU D. A., 232 St Lawrence  
 Castle Thomas, r 25 Bleury  
 CAUCHON & VAUDRY, 304 St Lawrence.  
*See Adv p 347*  
 CLEFF E., 28 Bleury. See *Adv p 57*  
 CRAIG ALEX. M., 8 Bleury. See *Adv p 849*  
 DENIS LOUIS N., 313 St Lawrence  
 Denis Pierre, 558 Craig  
 DEZOUCHÉ GEO. C., 351 Notre Dame  
 Dupuis Jos. Alex., r 159 Bleury  
 DUVERT PAUL LEON, 432 St Joseph. See  
*Adv p 849*  
 GIRARD & BARBÉAU, 50 Jacques Cartier  
 sq. See *Adv p 858*

GRACE JOSEPH, 47 University  
 GRANGER NAPOLEON, 188 Montcalm. See  
*Adv p 13*

Greig A. N., 32 St Alexander  
 Grundell & Munro, 36 Jirois  
 Guérin Alphonse, 1061 St. Catherine  
 HICKS S. N., 236 McGill  
 KIMBER JAMES, 40 Bleury. See *Adv p 491*  
 Lafamme Edmond, 759 Craig  
 Laurent & Gagnier, 479 Craig  
 Laurin J. Bte., 314 St Lawrence  
 LAVOIE ONÉSIME M., 147 St Lawrence  
 Maille & Gadbois, 1067 St Catherine  
 MILLEN HENRY, 748 Craig  
 Montreal Japanning Co., 570 Craig  
 MURPHY JOHN, 766 Craig  
 O'Brien C., 2 St Urbain  
 O'KEANE JOHN, & CO., 139 Wellington. See  
*Adv p*

OWENS & GOODWIN, 45½ Bleury  
 Paquette Alex., 645 St Joseph  
 ROBINSON THOMAS, 23 Bleury  
 Scott W. P., 172 Peel  
 Sims Thomas, 85 Fortification lane  
 Slade John, 23 St Urbain  
 Stoneham T. F., & Co., 359 Notre Dame  
 THOMSON EDWARD, 50 St Antoine  
 USHERWOOD JOSEPH, 59 St Urbain  
 WALDREN CHARLES, 27 Bleury  
 YOUNG WILLIAM, 603 Laguchetière

**SIGN WRITERS.**

CARTNEY JOHN S., 31 St Lambert. See  
*Adv p. 107*  
 HICKS S. N., 236 McGill  
 KIMBER JAMES, 40 Bleury. See *Adv p 491*  
 Lafamme Edmond, 799 Craig  
 Montreal Japanning Co., 570 Craig  
 Stoneham T. F., & Co., 359 Notre Dame

**SILK, SATINS, &c.**

Allan A. M., & Co., 77 St Joseph  
 Archambault & Therrien, 289 St. Lawrence  
 Barrette & Beauchamp, 105 Notre Dame  
 Beauchamp L. E., & Co., 89 Notre Dame  
 BEAUDRY H., & CO., 278 Notre Dame  
 BEAUBAIS & PERRAULT, 139 Notre Dame  
 Bedard & Co., 209 Notre Dame  
 Belair dit Plessis T., 283 St Lawrence  
 BENOIT PHILIPPE, 211 Notre Dame  
 BERGERON & CADIEUX, 113 Notre Dame  
 Bernard Bros., 268 Notre Dame  
 Bernier C. T., 167 St Joseph  
 Boudreau Jos. M., 410 St Joseph  
 Bourque Placide, 317 St Joseph  
 Brady Thomas, 400 St Joseph  
 Brazeau Francois Xavier, 252 St Paul  
 BROWN & CLAGGETT, 436 Notre Dame  
 Carroll J., & Co., 109 St Lawrence  
 Carsley S., 395 Notre Dame  
 Cinq Mars Ephrem, 296 St Joseph  
 Clendinning Miss, 24 St Radegonde  
 Constantin A. T., 1314 St Catherine  
 Caddy Michael, 511 St Mary  
 Dandurand G., & Co., 153 St Joseph  
 David & Renaud, 279 St Lawrence  
 Davis & Westgate, 155 St Mary  
 Davis H., & Co., 89 St Peter  
 Desjardins Paul & Louis, 849 St Joseph, Town  
 of St Henry  
 Desmarteau & Bond, 462 Notre Dame  
 Desrochers Ed., 62 St Lawrence  
 Dobbin, Lamont & McNally, 230 McGill

# SHOW CARDS

AND

# WINDOW TICKETS,

## J. S. CARTNEY,

31 ST. LAMBERT HILL.  
**MONTREAL.**

Show Cards and Window Ticket Writer,  
SIGN PAINTER,

AND

## WINDOW SHADE MAKER.

Window Tickets \$1.00 per 100,

SUITABLE TO EVERY TRADE.

ILLUMINATED AND CRYSTAL SHOW CARDS

IN EVERY CONCEIVABLE DESIGN.

— 00 —

**SATISFACTION GUARANTEED.**

— 00 —

 Reference permitted to leading Montreal Tradesmen.

*"ECONOMY," "CIVILITY," and "PUNCTUALITY."*

Dolan Francis, 460 Notre Dame  
Dorais Alph., 376 St Joseph  
DUCLOS ROBERT, The Emporium, 165 St Joseph

Ecrement C. A., 514 St Catherine  
Ecrement & Co., 235 St Lawrence  
Filiatrault Cyriac, 250 St Lawrence  
Francoeur & Giroux, 7 St Lawrence  
Gagnon & Meunier, 129 St Lawrence  
Gauthier & Co., 161 St Joseph  
Gauthier S., & Co., 35 St Lawrence  
Gervais G. R., 573 St Catherine  
Gingras Honoré, 484 St Joseph  
Gohier Rémi, 295 St Lawrence  
Gravel Frères, 2 St Lawrence  
GUERIN A. L., 83 Notre Dame  
Guerin F. & H., 201 Notre Dame  
Guilmette Joseph O., 74 Notre Dame  
HADRILL GEORGE, & CO., 235 St James  
Hamilton & Co., 105 St Joseph  
HAMILTON & PAPINEAU, 119 Notre Dame  
Hamilton Samuel D., 21 St Joseph  
Harrison Thomas, 99 Bleury  
Hedge Henry, 67 St Joseph  
Hensley P. J. E., 225 St Lawrence  
HURTUBISE & PERRIN, 93 St Joseph  
Jodoin L. O., & Co., 49 Notre Dame  
Jolicœur & Frère, 231 St Lawrence  
Kehoe James, & Co., 108 McGill  
Labelle P. Bruno, 82 Notre Dame  
Labelle Auguste, 1236 St Joseph, Town of St

Henry

Labelle J. Bte., 633 St Catherine  
Labelle Pierre E., 563 St Catherine  
Labine Jules, & Co., 131 Notre Dame  
Lajeunesse Arsène, 431 Ontario  
Lalonde & Prieur, 283 St Joseph  
Lamy, Thibault & Co., 233 St Lawrence  
Lanthier & Déry, 407 St Joseph  
Larivée Napoleon, 363 St Joseph  
Larus François, 332 St Paul  
Laurier M., & Co., 608 St Joseph  
LECAVALIER F. X., & Co., 605 St Catherine. See Adv p 836

Leduc Jos., 414 St Joseph  
Lefebvre & Viau, 71 Notre Dame  
Lepage David, 525 St Catherine  
Liggett & Hamilton, 13 St Joseph  
Limoges & Co., 125 St Joseph  
Lussier Jos., 190 Visitation  
McClure James, & Co., 1313 St Catherine  
Major F. X., 100 St Joseph  
Marcotte J. M., & Co., 599 St Catherine  
May Joseph, 235 St James  
Merrill & Co., 123 Notre Dame  
Merrill H. & H., 288 Notre Dame  
Moisan F. X., & Co., 199 Notre Dame  
Morgan Henry, & Co., 255 St James  
MURPHY A. A., Cheapside, 437 Notre Dame  
MURPHY JOHN, & CO., 405 Notre Dame  
MUSSEN THOMAS, 257 Notre Dame  
Ogilvy & Co., wholesale, 495 St Paul  
Ogilvy James A., 199 St Antoine  
PAQUET & MAGNAN, 101 Notre Dame  
PAQUETTE & BOISSEAU, 237 St Lawrence  
Perreault J., & Co., 97 Notre Dame  
Pilon A., & Co., 615 St Catherine  
Plessis dit Belair T., 283 St Lawrence  
Portelance J. N., 151 1/2 St Lawrence  
Prévost & Paré, 65 Notre Dame  
RAFTER JOHN A., & CO., 142 McGill  
Renaud & Archambault, 561 St Catherine  
Renaud Joseph A., 162 Notre Dame

Riendeau J. B. A., 55 St Mary  
Rivet & St Jean, 45 Notre Dame  
Robert & Lafrance, 3 St Lawrence  
Roy Joseph, 629 St Catherine  
SÉNECAL & HURTEAU, 581 St Catherine  
Sicard & Limoges, 115 Notre Dame  
Spring John, 591 St Catherine  
St Jean L. G., 360 St Joseph  
STE MARIE BROTHERS, 454 Notre Dame  
Stephen, Davidson & Co., 146 McGill  
Stephen R. McD., 328 St Antoine  
Tessier S. A., 223 St Lawrence  
Trempe J. O., 213 St Lawrence  
Trudel & Vincent, 95 Notre Dame  
Turgeon Edmond, & Co., 450 Notre Dame  
Versailles M. O., 605 St Joseph  
Williamson James, & Co., 448 Notre Dame  
Wood W. S., & Co., 84 St Bonaventure  
Wright Patrick, 559 St Mary

#### SILVER PLATERS.

Archer David, 804 Craig  
BAKER B. & CO., 25 St Antoine  
BOGUE WM. L., 40 College. See Adv p 13  
Girard Alfred, 27 Fortification lane  
HENDERY ROBERT, 184 St Peter  
Lymburner Brothers, 139 St Bonaventure  
LECLERE A. A. LUCIEN, 22 St Lambert  
RUBENSTEIN BROTHERS, 537 1/2 Craig. See Adv p 860

SAVAGE, LYMAN & CO., 226 St James  
Tabb H. N., & Co., 15 Hermine

#### SKATING RINK.

Victoria, Arthur G. Plimsoll, secretary-treasurer; Isaac Lee, guardian, 49 Drummond

#### SLATE ROOFERS.

REED GEO. W., 785 Craig. See Adv p 852  
BANGS I. L., & CO., 783 Craig. See Adv p 297

#### SMALL WARES.

Benson John W., 398 St Paul  
CAMERON, MACKENZIE & CO., 11 Recollet  
CUSHING & CO., wholesale, 366 St Paul  
Duclos Robert, The Emporium, 165 St Joseph  
Eaves William, 359 Notre Dame  
Foulds, Taylor & Co., wholesale, 480 St Paul  
Gilmour James Y., & Co., 354 St Paul  
Hiam & Ostell, 414 St Paul  
Hodgson, Murphy & Sumner, wholesale, 347 St Paul  
Holland R. Henry, & Co., wholesale, 340 St Paul  
Kellert & Friedman, 513 St Paul  
McLACHLAN BROTHERS & CO., 468 St Paul  
MURPHY A. A., Cheapside, 437 Notre Dame  
MURPHY JOHN, & CO., 403 Notre Dame  
Stephen R. McD., 328 St Antoine  
Stephen, Davidson & Co., 146 McGill  
WILKES ROBERT, 196 McGill

#### SOAP AND CANDLE MANUFACTURERS.

Brooks Thomas, 11 Nonancourt  
Darling & Brady, r 96 St Charles Borromeo  
Hood A. W., & Son, 57 Amherst  
Kavanaugh Michael, 31 Chabouillez sq  
McCLELLAN, CRAVEN & CO., 94 Colborne av  
Murray Robert B., & Co., 36 Lemoine  
Phelan Daniel, 299 William  
Strachan Wm., & Co., 36 Jacques Cartier

VILLENEUVE J. O., 50 Papineau sq. *See*  
*Adv p 860*  
 Warren M., 480 St Mary

**SODA WATER.**

BLACKWOOD R., & CO., 99 St Urbain  
 CAMPBELL KENNETH, & CO., 129 St  
 James; branch establishment, 2 Phillips  
 sq

CHRISTIN CHARLES A., & CIE., 103  
 Campeau

CHRISTIN JOSEPH, & CO., 149 Sanguinet  
 Cooper, Birks & Co., 21 Aylmer  
 Cousineau Vital, 317 Beaudry

**SPECULATOR.**

Clement Benj., 82 St Antoine

**SPRING BEDS.**

WHITESIDE H., & CO., 66 College and 1377  
 St Catherine

**STAINED GLASS.**

Spence John C., 29 Jurors

**STAIR BUILDERS.**

Kneen T. & D., 3 Concord  
 Lapham Wm., 485 Dorchester

**STAMPERS OF METAL, TIN AND IRON.**

Beaver Stamping Co., 106 McGill  
 DAVIDSON THOMAS, & CO., Albert and  
 Delisle, off 42 Dominion st, Town of St  
 Henry

**STAMPING FOR EMBROIDERY.**

Davis Mrs. H., 213 St James  
 Footner Mrs. M. A., & Co., 358 Notre Dame  
 Wallace Mrs. J., 853 St Catherine  
 Walton Mrs. C., 225 St James

**STATIONERS, WHOLESALE.**

Buntin Alexander, & Co., 345 St Paul  
 CANADA PAPER CO., 378 St Paul. *See*  
*Adv p 11*

CRILLY JOHN, & CO., 524 St Paul  
 Darling William, & Co., 30 St Sulpice  
 Lyster, BENNET & CO., 455 St Paul  
 SUTHERLAND JAMES, 256 St James

**STATIONERY.**

Adams James R., 163 St Lawrence  
 BATTLE BROS. & SHIEL, 21 Bleury  
 Beauchemin & Valois, 237 St Paul  
 Bishop George, & Co., 169 St James  
 Bourdon Louis P. C., 90 and 210 St Lawrence  
 Chapeau Z., & Labelle, 174 Notre Dame  
 Clarke G. & W., 222 and 238 St James  
 DAWSON BROTHERS, 159 St James. *See*  
*Adv p 385*

DRYSDALE WILLIAM, & CO., 232 St James  
 Fabre & Gravel, 219 Notre Dame  
 Fitzgerald Miss, 648 Dorchester cor Beaver  
 Hall terrace

Grafton F. E., cor Craig and Victoria sq  
 Henderson J. T., 187 St Peter  
 HILL C., 666 Dorchester opp Union av  
 Horne George, & Son, 71 St François Xavier  
 Kelty James, 121 St Antoine  
 Martineau E. A., 257 St Joseph  
 MILLAR WILLIAM, 94 St François Xavier  
 MILLER ROBERT, 397 Notre Dame. *See*  
*Adv p 573*

MORTON, PHILLIPS & BULMER, 375 Notre  
 Dame  
 Murray & Co., 387 Notre Dame  
 PARE CYRILLE, 32 St Lambert

Parker Thomas, & Co., 521 St Joseph  
 PARSLOW JOHN, 47 St François Xavier  
 Payette Charles, 250 St Paul  
 Perry George L., 503 Craig  
 REID W., & CO., 84 McGill  
 Rivard L. E., 625 Craig  
 Rolland J. B., & Fils, 12 St Vincent  
 Sadlier D. & J., & Co., 275 Notre Dame  
 Styce Frederick, 233 Notre Dame  
 WILKES ROBERT, 196 McGill

**STATUARY.**

Baccarini Geo., & Co., 13 Gosford  
 Cunningham Bros., 91 Bleury  
 FORSYTH ROBERT, 130 Bleury  
 Hughes Louis, Côte des Neiges cemetery  
 Macdonell C. A., 19 Bleury  
 MARIOTTI C., 41 St Radegonde  
 Reid Robert, 1236 St Catherine  
 O'BRIEN MICHAEL J., & CO., 17 Beaver  
 Hall terrace

**STEAM AND TOW BOAT COMPANIES.**

Dominion Line of Propellers, H. W. Ireland  
 & Co., agents, 100 Common  
 Northern Transportation Line, Nelson Davis,  
 agent, 9 Common

Opposition Tug Line, D. Gaherty & Co.  
 agents, 363 Commissioners  
 Ottawa River Navigation Co., capt. R. W.  
 Shepherd, president, 13 St Bonaventure.  
*See Adv p 853*

Montreal and Ottawa Forwarding Co.,  
 William Durie, agent, Common opp Queen  
 Montreal Transportation Co., Hugh Mc-  
 Lennan, agent, 5 Youville

Quebec and Gulf Ports Steamship Co., John  
 A. Dupont, agent, 303 Commissioners  
 RICHELIEU & ONTARIO NAVIGATION  
 CO., J. B. Lamere, general manager, 228  
 St. Paul. *See Adv p 6*

Sincennes-McNaughton Line, Freight and  
 Tug line, 88 Common  
 St Lawrence and Chicago Forwarding Co.,  
 D. Macphie, managing director, 10 St.  
 Peter

St Lawrence Steam Navigation Co., John  
 Phillipps Hall, agent, 315 Commissioners.  
 Union Navigation Co., C. H. Lefavre, secre-  
 tary-treasurer, 20 Jacques Cartier sq

WESTERN EXPRESS LINE OF PROPEL-  
 LERS, Wm. Macaulay, agent, 93 Com-  
 mon. *See Adv p 539*  
 Whitehall Transportation Co., F. W. Tor-  
 rance, agent, 17 Common

**STEAM FITTERS.**

Baillie Henry, 354 St Antoine  
 Brady Bros. & Co., 598 St Joseph  
 Brunet Francis, 64 Jacques Cartier  
 Burns John, 675 Craig  
 CHANTELOUP ERNEST, 587 Craig. *See*  
*Adv p 351*

CUTHBERT & SON, 101 Queen. *See Adv p*  
 839

DATE JOHN, 657 Craig. *See Adv p 855*  
 GARTH CHARLES, & CO., 536 Craig. *See*  
*Adv p 435*

Gate Charles E., 143 St Peter  
 GLEN & YOUNG, 37 University. *See Adv p 84*  
 GLEN CRAWFORD 684 Dorchester  
 GORDON & EGAN, 1387 St Catherine. *See*  
*Adv p 843*

GRENIER VITAL, 268 St Lawrence  
 Greene Francis, 574 Craig

James Samuel, 1210 St Catherine  
 Kane John, 600 St Joseph  
 McNIECE & SADLER, 229 Bleury  
 MARKUM JOHN, & CO., 54 St Antoine. *See*  
*Adv p 834*  
 Martin John, 27 St Antoine  
 MATTINSON, YOUNG & CO., 579 Craig  
 MITCHELL ROBERT, & CO., 194 St Peter.  
*See Adv p 837*  
 Patton Richard, 745 Craig  
 RICHARDSON ISAAC A., & CO., 531 Craig  
 ST. GEORGE THEODORE, 98 St. Lawrence.  
*See Adv p 669*  
 State John J., 1391 St Catherine  
 Thompson William, 806 Craig  
 Walker William, 186 St Antoine  
 WILSON W. S., 768 Craig  
 YON GEORGE, 241 St Lawrence. *See Adv*  
*p 717*

**STENCIL CUTTERS.**

BAKER B., & CO., 251 St James  
 Bishop Geo., & Co., 169 St James  
 MEARNS BROTHERS, 74 McGill  
 POWER & PARK, 192 St Peter. *See Adv p 13*

**STEEL LETTER CUTTERS.**

BAKER B., & CO., 251 St James  
 Bishop George, & Co., 169 St James  
 MEARNS BROTHERS, 74 McGill  
 POWER & PARK, 192 St Peter. *See Adv p 13*

**STEREOTYPERS.**

Burland-Debarats Lithographic Co., 5 and 7  
 Bleury  
 Dominion Type Founding Co., John Whyte,  
 managing director; C. T. Palsgrave,  
 auditor, 15 and 17 Oeenneville  
 MORRISON A., & SON, 597 Craig. *See Adv*  
*p 585*

**STONECUTTERS.**

Jetté Henri, 30 Labelle  
 St Louis J. Bte., & Frère, 781 Dorchester

**STOVES, PARLOR AND COOKING.**

BAKER B., & CO., 633 Craig  
 BELIVEAU HILAIRE, 193 St Paul. *See Adv*  
*p 844*  
 BELIVEAU L. J., & CO., 297 St Paul. *See*  
*Adv p 844*  
 BOYLE CHARLES, 169 McGill  
 Brunet Frs., 64 Jacques Cartier sq  
 Cassidy James, 516 Craig  
 Clendinneng William, cor Victoria sq and  
 Craig  
 CONROY THOMAS, (to rent) 165 Dalhousie.  
*See Adv p 81*  
 Constantineau G., 30 St Joseph  
 Couillard Auguste, 233 St Paul  
 Courtemanche Olivier, 104 St Dominique  
 COX J. J., cor William and Murray  
 CREVIER TOUSSAINT, 97 Craig. *See Adv*  
*p 854*  
 DAY & DEBLOIS, 110 to 120 Ann. *See Adv*  
*p 64*

DELORME JOS., 256 St Lawrence  
 Drapeau & Champagne, 654 St Catherine  
 FINDLAY JOHN, 526 Craig  
 Gougeon F. X., 223 St Paul  
 HALDIMAND & CO., 258 St Paul  
 Ives H. R., & Co., 113 Queen  
 Jodoin & Cie, 309 St Paul  
 Kane John, 600 St Joseph  
 LEPAGE GERMAIN, 67 Notre Dame  
 McNIECE & SADLER, 229 Bleury

MARKUM JOHN, & CO., 54 St Antoine. *See*  
*Adv p 834*

Martin John, 27 St Antoine  
 MAYO JOHN, 535 St Mary  
 MEILLEUR & CO., 652 Craig. *See Adv p 112q*  
 PROWSE BROTHERS, 224 St James  
 ROGERS & KING, 645 Craig  
 RYAN C., 38 Victoria sq. *See Adv p 854*  
 State John J., 1391 St Catherine  
 Sargent Walter W., & Co., 518 Craig  
 SICOTTE A., 331 St Lawrence. *See Adv p 855*  
 Smart James, Brockville, Ont., Gregory Glass-  
 ford, agent, 2 Hospital  
 ST GEORGE THEODORE, 98 St Lawrence.  
*See Adv p 669*  
 SUPERIOR FOUNDRY CO. (limited), 1 Dal-  
 housie. *See Adv p 679*  
 SURVEYER LOUIS J. A., 524 Craig  
 THIMENS & SANDERS, 393 St Mary. *See*  
*Adv p 856*  
 WILSON W. S., 768 Craig  
 Yon Antoine, 147 Bleury  
 YON GEORGE, 241 St Lawrence. *See Adv*  
*p 717*

**STRAW GOODS.**

BAILLIE, WARNOCK & CO., 13 St Helen  
 Canada Straw works, William McKerness,  
 manager, 506 St Paul  
 GREENE & SONS, wholesale, 517 St Paul  
 Holland M., & Son, 36 Lemoine  
 MAY THOMAS, & CO., 137 St Peter  
 Reid Mrs. John, 245 Notre Dame  
 Thomas Henry, 631 St Catherine  
 Victoria Straw works, W. C. Ravenhill, man-  
 ager, 89 St James

**SUGAR REFINERS.**

Molson J. H. R., & Brothers, 210 St Mary

**SUPERPHOSPHATE OF LIME.**

COWAN JOHN, Western chambers, 22 St  
 John  
 EVANS WILLIAM, cor McGill and Found-  
 ling  
 Lymans, Clare & Co., 384 St Paul

**SURGICAL APPARATUS AND INSTRUMENTS.**

GROSS FERDINAND, 609 Craig. *See Adv p*  
*861*  
 Latham Richard S., cor Craig and Bleury  
 Lymans, Clare & Co., 384 St Paul  
 PICAULT & CO., 75 Notre Dame

**SYRINGES AND I. R. GOODS.**

GROSS F., 690 Craig. *See Adv p 861*  
 Latham Richard S., cor Craig and Bleury

**SYRUP MANUFACTURERS.**

Cousineau Vital, 317 Beaudry  
 Decastro Syrup Co., 88 King

**TACKABURY'S NEW TOPOGRAPHICAL ATLAS OF THE DOMINION.**

Tackabury George N., publisher, 23 St  
 Nicholas.

**TAGS.**

DENNISON'S PATENT SHIPPING, Denni-  
 son & Co., 19 Milk street, Boston; 150  
 South Clark st., Chicago; 202 Broadway,  
 New York; 632 Chestnut st., Philadel-  
 phia; 51 Fourth and Vine sts., Cincin-  
 nati Ohio; 110 Pine st. St. Louis. *See*  
*Adv p 15*

MONTREAL CARD AND PAPER CO.,  
 (limited), 515 Lagachetière

**TALLOW FACTORS.**

Nitsch William, &amp; Co., 124 Queen

**TANNERS.**

Donovan & Moran, 26 Lemoine  
 Duhamel J. Bte., & Co., 53 Montcalm  
 Galibert Calixte, & Son, 231 St Catherine  
 Heath & Northey, 7 Lemoine  
 Howley James, 367 St Antoine  
 Shaw Brothers & Cassils, 426 Notre Dame

**TAXIDERMISTS.**

Couper William, 67 St Bonaventure  
**MONTREUIL GEORGE**, 175 St Peter  
 Passmore S. W., Natural History Society's  
 Museum, cor. University and Cathcart.

**TEAS, SUGARS, &c., WHOLESALE.**

Beattie & Broster, 152 McGill  
 Beattie David P., 17 St. Sacrament  
 Bell A. R., 319 St Antoine  
 Bertram W., & Co., 30 St Henry  
 Brosseau D. C., 123 St Paul  
**CHAPMAN HENRY & CO.**, Western Cham-  
 bers  
 Chaput L. Fils & Cie., 421 Commissioners  
**CHILDS GEORGE, & CO.**, 22 St François  
 Xavier  
 Coghlan H. G., & Co., 243 Commissioners  
**COSTELLO BROTHERS**, Nuns buildings, 49  
 St Peter  
**COX THOMAS H.**, 181 St Bonaventure  
**DESMARTEAU & CO.**, 286 St Paul  
 Douglas J. M., & Co., 18 St Peter  
**DOUGLAS, KIRK, & CO.**, 150 McGill  
 Duncan John, & Co., 450 St Paul  
 Elliott John, 194 St Paul  
 Gaucher & Telmosse, 244 St Paul  
**GEAR HENRY JOHN**, 32 St Nicholas  
 Hatchette John, & Co., 54 College  
 Hudon E., Fils & Cie., 388 St Paul  
 Hudon J., & Co., 247 Commissioners  
 Hudon & Orsali, 236 St Paul  
 Hudon Victor, 15 Le Royer  
 Kearney Thos., & Co., 52 College  
 Kingan & Kinloch, 54 St Sacrament  
 Lanctot Bros., 23 Hospital  
 Leblanc & Robitaille, 201 Commissioners  
**LONERGAN S.**, 321 St Paul  
 Mackenzie, Powis & Co., 12 St John  
 Masson D., & Co., 324 St Paul  
**MATHEWSON H., & CO.**, 188 McGill  
**MATHEWSON J. A.**, 202 McGill  
 Mullin James E., & Co., 60 College  
 Prevost A., & Co., 217 Commissioners  
 Robertson David, 16 St Peter  
 Robertson & Lightbound, 124 McGill  
**ROBINSON, DONAHUE & CO.**, cor St Mau-  
 rice and St Henry  
 Rodier, Hearn & Co., 464 St Paul  
 Ross, Hall & Co., 112 St Peter  
**ROSS W. R., & CO.**, 33 St Sacrament  
 Schneider T. H., & Co., 476 St Paul  
 Sénécal, Cadieux & Co., 278 St Paul  
 Sempie John H., 53 St Peter  
 Shannon Alexander, & Co., 48 College  
 Shipway George, 13 St Nicholas  
**SINCLAIR, JACK & CO.**, cor St Peter and  
 Lemoine  
 Smith J., & Co., 1 Western buildings, 24  
 Chaboillez sq  
 Tihen Brothers, 318 St Paul and 359 Com-  
 missioners  
 Tiffin T., & Co., 214 St Paul  
 Thompson George, 447 St Paul

**TORRANCE DAVID, & CO.**, Merchants Ex-  
 change court, 6 Hospital  
 Villeneuve & Lacaille, 329 St Paul  
 Watts James, & Co., 52 Dupré lane

**TEAS, SUGARS, &c., Wholesale and Retail.**

Acton Geo., 246 William  
 Adams James D., 257 St Lawrence  
 Armstrong K. J., 166 St Joseph  
 Asselin Jos., 142 Centre  
 Aubin Frédéric, 116 St Maurice  
 Baillargeon J., 39 Sanguinet  
 Balfour George, 121 St Urban cor Dorchester  
 Banks Ths., 157 Congregation  
 Barcelo E. B., 163 Craig  
 Beaubien W. D., 31 Panthaleon, St J. Bte.  
 village  
 Beauchamp Chas., 475 St Catherine  
 Beaufoy Arthur, 532 Dorchester  
 Belanger & Black, 312 St Lawrence  
 Belleville Théophile, 141 Craig  
 Benoit Elzéar, 37 St Louis  
 Bergeron Alexander, 218 Dorchester  
 Bigaouette & Frère, 453 Lagauchetière  
 Bisson André, 409 Lagauchetière  
**BLACKLOCK JOHN**, 181 St Lawrence  
 Boileau Léon, 409 St Joseph  
 Boisvert Ambroise, 134 Centre  
 Bonnin Alfred, 115 St Dominique  
 Bonnin J. B. T., 578 Mignonne  
 Bourdon Joseph, 34 Durham  
 Brodeur A., 436 Mignonne  
 Brodeur Louis, 411 St Catherine  
 Burke Bros., cor St Antoine and Mountain  
 Cantwell Patrick, 63 Craig  
 Carle Jos. L., 264 Mignonne  
 Cassidy Martin, 28 City Councillors  
 Chagnon Joseph, & Co., Longueuil  
 Charest Agapit, 474 St Dominique  
 Charest Samuel, 68 St Antoine  
 Charron Alex., 25 Bourget, Town of St Henry  
 Charlebois H., 96 McGill  
 Cheydler Norbert, 259 Workman, Town of St  
 Henry  
 Cleland Bros., 948 St Joseph, Town of St  
 Henry  
 Clement Adolphe E., 100 Drolet  
 Clement Isidore, cor St Elizabeth and Rachel,  
 St J. Bte. village  
 Cloutier L. E., 5 St Catherine  
 Cloutier Scraphin, 29 St Joseph  
 Collin Napoleon, 486 St Mary  
 Copeman Bernard, 104 McGill and 1639 St  
 Catherine  
 Corbeil A. & J., 672 St Catherine  
 Corbeil Joseph, 555 St Catherine  
 Corbeil Fred., cor Marie Anne and George  
 Hypolite, St J. Bte. village  
 Courcelles Remi, 691 St Catherine  
 Crathern Thomas, 1363 St Catherine  
 Crawford David, & Co., 173 St James  
 Crawford & Gordon, 1319 St Catherine  
 Cusson Alexis, 185 St Paul  
 Cusson Jos., 269 St Bonaventure  
 Dalrymple & Ransom, 315 St Joseph  
 Daly Patrick F., 308 St Bonaventure cor  
 Mountain  
 Daoust Louis Joseph Z., 581 St Joseph  
 Delisle Silfred, 168 Workman, Town of St  
 Henry  
 Demers L. O., St Mary, Hecelaga  
 Depocas Louis, 64 St Augustin, Town of St  
 Henry  
 Descaries Léon, 675 St Joseph  
 Desjardins Andrew, 29 Chatham

Desjardins Edmond R., 292 St Lawrence  
 Desmarreau Charles, 29 St Mary  
 DODD WILLIAM, 167 St Lawrence  
 Doyle John, 49 Latour  
 Dubreuil Norbert, 362 Jacques Cartier  
 Dufresne Arsène, 311 Wolfe  
 Dufresne Benoni, 406 St Catherine  
 Dufresne & Mongenais, 221 Notre Dame  
 Duncan Chas., 695 Craig  
 Dupras Calixte, 34 St Mary  
 Edmond Jos., 31 St Dominique  
 Edson H., & Co., 285 St Bonaventure  
 Edwards James A., 160 Forfar  
 Elliott Edward, 60 Bleury  
 Elliott Martin, 168 Colborne  
 Farrell James, 54 Murray  
 Fidoe William, 529 St Bonaventure  
 Filiatrault Ferd., 252 1/2 St Lawrence  
 Flood F. G., 410 Lagachetière  
 Fitzsimmons Mrs. Catherine, 66 Young  
 Foster & Goddard, 20 St Urbain  
 Frappier Joseph, Mignonne cor Visitation  
 Fraser Adam B., 1181 St Catherine  
 Fraser Geo., cor Cadieux and Courville  
 Fraser William, 18 1/2 Bleury  
 Garipey Edouard, 15 St Louis  
 GAUTHIER ARTHUR O., 94 St Lawrence.  
*See Adv p 436*  
 Gauthier Thomas, 12 Chaboillez sq  
 Gosselin Zotique, 566 Mignonne  
 Grace Patrick, 591 St Mary  
 Graham George, 16 St Radegonde  
 Gratton J. G., 82 St Martin  
 Gravel Frères, 2 St Lawrence  
 Groome Peter M., 472 St Dominique  
 Hallée Joseph, 100 Workman  
 Hart & Howard, 46 Beaver Hall terrace  
 Harold James, 39 Richmond  
 Harwood T., 173 Delisle  
 Hayes John J., 75 Jurors  
 Hinton William, 66 Papineau road  
 Hoey Peter R. C., 701 Craig  
 Hogue Elie, 218 Montcalm  
 Horne James, 48 Berthelet  
 Hotte Regis, 48 St Augustin, Town of St  
 Henry  
 Howard T. J., 542 Dorchester  
 Hurley William, 32 St Maurice  
 Hutchison John, 72 Notre Dame  
 India and China Tea Co., 39 1/2 Bleury  
 Jarret & Frère, 600 Mignonne  
 Jetté Henri, 39 Labelle  
 Johnson John A., 341 St Mary  
 Johnston John, 81 St Hypolite  
 Joly Pierre P., 315 Mignonne  
 Juras Jos., 254 Sanguinet  
 Kay John, & Co., 39 1/2 Bleury  
 Kearns John, 23 Basin  
 Kearns Nicholas, 35 Bleury  
 Kearns W. J., 41 Craig  
 Kelly Patrick, 183 Colborne  
 Kemp Edward J., 147 McGill  
 Kinsella J. B. & Co., 606 Lagachetière  
 Labrecque A. & A., 503 Ontario  
 Lacoste Etienne, cor St Augustin and St  
 Emélie  
 Lafond Mathias, 78 Lusignan, Town of St  
 Henry  
 Lafontaine & Couteils, 895 St Catherine  
 Lafortune & Senz, 906 St Catherine  
 Lamb Thomas, 385 St Mary  
 Lamb Thomas, 230 St Joseph  
 Lamoureux George, 253 Mignonne

Lamoureux J. N., 36 Iberville  
 Lapointe Hormidas, 133 St Mary  
 Lapointe Pierre, 477 Dorchester  
 Laporte Hormidas, Hochelaga  
 Laporte Hormidas, 372 Richmond  
 Laporte J. Bte., 426 Ontario  
 Laporte Ulric, 527 St Catherine  
 Larkin Patrick, 101 Murray  
 Laverty Joseph, 110 Bleury  
 Lavigne C. M., 605 Mignonne  
 Lavigne Jos. T., 972 St Catherine  
 Lavigne Léon, 732 Ontario  
 L'Ecuyer J. E., 321 Mignonne  
 Leduc Jos., Carrière cor St Louis, Coteau St  
 Louis  
 Lefebvre Emery, 44 Fulford  
 Lemieux Marcel, 763 Ontario  
 Lepine Geo., 131 Centre  
 Lesieur Louis A., 186 St Paul  
 Letang Baldomer E., & Co., 685 St Joseph  
 LEVERT OCTAVE, 952 St Catherine  
 L'Heureux Zéphirin, cor Beaudry and Ontario  
 Lippé Camille, 413 St Joseph  
 Lorange Jos., 208 Dorchester  
 Loughman & O'Flaherty, cor Wellington and  
 Prince  
 Lussier Hormidas, 410 Ontario  
 Lyons Stephen, 490 St Bonaventure  
 Mactavish P. M., 882 St Catherine  
 McCormick James, 235 Bleury  
 McCullough & Wilson, 108 Wellington  
 McDuff Eustache, 283 Workman, Town of  
 St Henry  
 McElligott Thomas, cor Hermine and Jurors  
 MCGARITY & HUTCHISON, 3 St Antoine  
 McGarry George, 137 Mountain  
 McGibbon & Baird, Italian warehouse, 221 St  
 James  
 McKenzie David, 113 Wellington  
 McLaren Wm D., & Co., 247 St Lawrence  
 McMahon William, 184 St Antoine  
 McNiece Andrew, 44 St Paul  
 McRae Daniel, 1 Grand Trunk  
 McShane Richard, 109 McGill  
 Maheu Tréfilé, 188 Wolfe  
 Majeau Joseph, jun., 32 Rousseau  
 Marchand Edmond, 805 St Catherine  
 Martel Joseph, 585 St Mary  
 Martin J. B., 101 St Augustin, Town of St  
 Henry  
 Massicotte O. H., 579 Mignonne  
 Mathieu E., & Bro., 88 Notre Dame  
 Melançon Claude, 191 St Paul  
 Ménard Jean Bte., 569 St Joseph  
 Ménard Narcisse, 737 St Bonaventure  
 Ménard P. B., 1056 St Joseph, Town of St  
 Henry  
 Ménard Wilfred, 414 Ontario  
 Meunier Charles, 93 Vitre  
 Meunier Edmond, 1062 St Catherine  
 Millen John, jun., 416 St Catherine  
 Miller Robert H., 117 Vitre  
 MOONEY HENRY, & CO., 102 McGill  
 MULLEN JAMES, 53 St Lawrence  
 Mulligan James, 468 Lagachetière  
 Mussen Benj., 121 Bleury  
 Neher Robert, St Anoine cor Richmond sq  
 Noël Océane, 287 Mignonne  
 Norman Thomas, 34 St Anoine  
 O'Loghlin Martin, 22 Ottawa  
 O'NEILL DAVID T., 475 St Mary  
 OUMET A WÉDRE, 261 Craig  
 Paquin Samuel, 217 Wolfe

Paradis Odilon T., 622 St Mary  
 Patingale John E., 324 St Antoine  
 Payement Jérémie, 98 Workman, Town of St  
 Henry  
 Payement Jos., 823 St Joseph, Town of St  
 Henry  
 Payette Jos., 353 Dorchester  
 PERRAULT URGELE, Mignonne cor Jac-  
 ques Cartier  
 Perry A. A., & Co., 8 Phillips sq  
 Phelan Joseph, 209 St Lawrence  
 Pigeon Isais F., 146 St Bonaventure  
 Poirier & Co., 371 St Joseph  
 Poupard Joseph, 93 St Mary  
 Quintal Narcisse, 83 St Joseph  
 Quintal Paul E., 241 Lafontaine  
 Racicot Albert, 58 Courville  
 Reynolds William, 28 St Alexander  
 Richer Jean Bte., 465 Lagachetière  
 Robert Ernest, 230 Dorchester  
 Robert Julien, 73 Campeau  
 Robert Narcisse, 546 St Bonaventure  
 Robertson J. & J., 12 Phillips sq  
 Rodrigue & Langlois, 728 St Catherine  
 Rosaire Dominique, jun., 170 St Bonaventure  
 Rowan Peter, & Co., 137 St Paul  
 Sarault Jean C., 477 St Joseph  
 Scanlan James, 42 Hermine  
 Scanlan John, St Urbain cor Vitre  
 SCANLAN M., 251 St Joseph  
 SCOTT & CO., Victoria warehouse, 20 St  
 Radegonde  
 Shannon Bros., 455 Commissioners  
 Slattery John, 94 William  
 Smith James, 26 St George  
 St Jean Louis, 112 St Elizabeth  
 Steben Louis, 246 Montcalm  
 Stewart John, 576 St Joseph  
 Sullivan John, 46 Colborne  
 Swift William & George, 437 Mignonne  
 Thibaudeau J. Bte., 349 1/2 Amherst  
 Thompson John, 206 St Paul  
 Thompson Joseph, Hochelaga  
 Tison Charles U. L., 539 St Joseph  
 Toner James, Lagachetière cor St Dominique  
 Trudel & LaRocque, 77 Notre Dame  
 Turcot & Marchand, 200 St Paul  
 Vallières Olivier, 317 St Lawrence, Mile End  
 Vallières S. D., & Co., 156 Centre  
 Vermette Victor, 172 Workman, Town of St  
 Henry  
 Villeneuve & Gariépy, 159 St Paul  
 Villeneuve Joseph O., 316 St Lawrence, Mile  
 End  
 Walker James, 54 Bonsecours  
 Walker & Munday, 881 St Catherine  
 Wilcot André, 286 Beaudry  
 Willison Henry, 33 University  
 Wilson William, 469 Lawrence

**TELEGRAPH COMPANIES.**

City District, E. A. Baynes, manager, 60 St  
 François Xavier  
 Dominion, T. Swinyard, general manager, 87  
 and 89 St François Xavier  
 Montreal, Sir Hugh Allan, president; James  
 Dakers, secretary; Charles Bourne, trea-  
 surer; St François Xavier cor St Sacra-  
 ment

**TELEGRAPH MATERIALS.**

Morgan James Vaughan, proprietor Dominion  
 Telegraph Institute, 75 St James

**THRESHING AND MOWING MACHINES.**

ALARIE J. BTE., 71 Duke. *See Adv. p 858*  
 Cossitt G. M., & Bro., 92 Foundling  
 Ledoux F., 181 Murray  
 Rodier Charles S., 62 St Martin  
 Smith John, J. P., St Gabriel locks  
 SUPERIOR FOUNDRY CO., 1 Dalhousie.  
*See Adv p 679*

**TILES.**

Bulmer & Sheppard, head of Fullum, office  
 244 Parthenais  
 CHESTER WILLIAM E., 389 Lagachetière

**TIN, SHEET IRON, &c.**

ADAMS J. A., 64 Lemoine  
 CARVILL, BARR & CO., 375 St Paul  
 Hall, Kay & Co., Young's buildings, 90  
 McGill  
 Hamilton & Massey, 25 William  
 MULHOLLAND & BAKER, 27 St François  
 Xavier  
 Russel H. & J., 463 St Paul cor St Nicholas

**TINSMITHS.**

Aubry & Frère, 13 Jacques Cartier sq  
 Baird James, 145 Wellington  
 Beaver Stamping Co., 106 McGill  
 Brunet Frs., 64 Jacques Cartier sq  
 Burns John, 675 Craig  
 Cadorette Jérémie, 789 Craig  
 Cadorette Joseph, 791 Craig  
 Carpentier Louis, 824 St Catherine  
 CHANTELOUP ERNEST, 587 Craig. *See  
 Adv p 351*  
 Constantineau Gédéon, 130 St Joseph  
 CREVIER TOUSSAINT, 97 Craig. *See  
 Adv p 854*

DAVIDSON THOMAS, & CO., Albert and  
 Delisle off 42 Dominion, Town of St  
 Henry

DELORME JOS., 256 St Lawrence  
 Drapeau & Champagne, 654 St Catherine  
 DRAPÉAU F., 118 St Lawrence. *See Adv p  
 856*

GLEN CRAWFORD, 684 Dorchester  
 GLEN & YOUNG, 37 University. *See Adv p  
 843*

GORDON & EGAN, 1387 St Catherine. *See  
 Adv p 843*

GRENIER VITAL, 268 St Lawrence  
 Houle Ovide, 599 St Mary  
 James Samuel, 1210 St Catherine  
 James William, jun., 97 St Antoine  
 JAMES JOSEPH, & CO., 20 and 22 Vallée.  
*See Adv foot lines of Alphabetical Directory*

Kane John, 600 St Joseph  
 Mackay & Ferns, 617 St Mary  
 McNIECE & SADLER, 229 Bleury  
 MARKOW JOHN, & CO., 54 St Antoine. *See  
 Adv p 834*

MEILLEUR & CO., 652 Craig. *See Adv p  
 112*

Oiscamps Louis E., 423 St Catherine  
 Poitras & Co., 388 St Joseph  
 PROWSE BROTHERS, 224 St James  
 Rastoul F. X., 208 St Paul  
 Rousseau Samuel, 337 St Lawrence  
 RYAN CORNELIUS, 33 Victoria sq. *See  
 Adv p 854*

Sargent Walter W., & Co., 518 Craig  
**SICOTTE ANTOINE**, 331 St Lawrence. *See Adv p 855*  
 Sigouin A., & Brother, 2964 St Lawrence  
**ST GEORGE THEODORE**, 98 St Lawrence. *See Adv p 669*  
**SURVEYER LOUIS J. A.**, 524 Craig  
 State John J., 1391 St Catherine  
**THIMENS & SANDERS**, 393 St Mary. *See Adv p 853*  
 Walker William, 186 St Antoine  
 Warminton & Philbin, 106 McGill  
**WILSON W. S.**, 768 Craig  
 Yon Antoine, 147 Bleury  
**YON GEORGE**, 241 St Lawrence. *See Adv p 717*  
**YOUNG JOHN B.**, 34 Bleury

**TINWARE.**

Aubrey & Frère, 13 Jacques Cartier sq  
 Baird James, 145 Wellington  
 Beaver Stamping Co., 106 McGill  
**BELIVEAU H.**, 193 St Paul. *See Adv p 844*  
 Brunet Frs., 64 Jacques Cartier sq  
 Burns John, 675 Craig  
 Cadorette Jérémie, 789 Craig  
 Cadorette Joseph, 791 Craig  
**CHANTELOUP ERNEST**, 587 Craig. *See Adv p 351*  
 Constantineau Gédéon, 130 St Joseph  
**CREVIER TOUSSAINT**, 97 Craig. *See Adv p 854*  
**DAVIDSON THOMAS, & CO.**, Albert and Delisle, off 42 Dominion, Town of St Henry  
**DELORME JOSEPH**, 256 St Lawrence  
 Drapeau & Champagne, 654 St Catherine  
**DRAPEAU FABIEN**, 118 St Lawrence  
**GRENIER VITAL**, 268 St Lawrence  
 Houle Ovide, 599 St Mary  
 James Samuel, 1210 St Catherine  
 James William, jun., 97 St Antoine  
 Kane John, 600 St Joseph  
 Mackay & Ferns, 617 St Mary  
**MCNIECE & SADLER**, 229 Bleury  
**MARKUM JOHN, & Co.**, 54 St Antoine. *See Adv p 834*  
**MEILLEUR & CO.**, 652 Craig. *See Adv p 112*  
**NELSON CHARLES**, 215 St Lawrence  
 Olscamps Louis E., 423 St Catherine  
 Poitras & Co., 348 St Joseph  
**PROWSE BROTHERS**, 224 St James  
 Rastoul F. X., 208 St Paul  
**REED GEORGE W.**, wholesale, 785 Craig  
 Rousseau Samuel, 337 St Lawrence  
**RYAN CORNELIUS**, 38 Victoria sq. *See Adv p 854*  
 Sargent Walter W., & Co., 518 Craig  
**SICOTTE ANTOINE**, 331 St Lawrence. *See Adv p 855*  
 Sigouin A., & Brother, 2964 St Lawrence  
**ST GEORGE THEODORE**, 98 St Lawrence. *See Adv p 669*  
 State John J., 1391 St Catherine  
**SURVEYER LOUIS J. A.**, 524 Craig  
**THIMENS & SANDERS**, 393 St Mary. *See Adv p 856*  
 Walker William, 186 St Antoine  
 Warminton & Philbin, 106 McGill  
**WILSON W. S.**, 768 Craig

Yon Antoine, 147 Bleury  
**YON GEORGE**, 241 St Lawrence. *See Adv p 717*  
**YOUNG JOHN B.**, 34 Bleury

**TOBACCO FACTORIES.**

Adams' Tobacco Co., J. L. Adams, manager, 104 St Mary  
 Jacobs H., & Co., 160 St Peter  
**McDONALD W. C.**, 352 Notre Dame  
 Pagels & Ferguson, 100 Nazareth  
**PIONEER TOBACCO CO.**, of Berlin, Ont., Jackson, Binks & Co., agents, 9 Lemoine  
 Quebec Tobacco factory, Lemesurier & Sons, proprietors; F. W. Boxer, agent, 45 St Sacramento  
 Rattray J., & Co., 426 St Paul  
 Ritchie David, Dominion Cut Tobacco Works, 40 College  
 Smith William, & Bro., Queen cor Wellington

**TOBACCO, SNUFF, &c.**

Adams' Tobacco Co., J. L. Adams, manager, 104 St Mary  
 Ansell A., 36 St Radegonde  
 Beaufoy William, 443 Commissioners  
 Bourdon Louis P. C., 93 and 210 St Lawrence  
 Brahadi Samuel, 366 Notre Dame  
 Busseau Alphonse, & Co., 272 Notre Dame  
 Cohen & Lopez, 231 St James  
 Comte Ant., 11 Jacques Cartier sq  
 Davis S., & Co., 13 Hospital  
 Davis & Phillips, 280 St Paul  
 Desjardins P. H., 5604 St Joseph  
 Dépati Aug., 518 St Catherine  
**DION H.**, Virginia Tobacco house, 685 Craig  
 Dubord A., & Co., 227 St Paul  
 Dupuis P., 218 St Lawrence  
 Filiatrault G., 199 St Lawrence, St J. Bte. village  
 Gingras A. J., 739 St Joseph, Town of St Henry  
 Goldstein A., & Son, 206 Notre Dame  
 Gratton Chas., 24 Jacques Cartier sq  
 Henry Philip, 308 Notre Dame  
 Heyneman H., 21 St Sacramento  
 Heyneman & Harris, 524 St Paul  
 Jacobs H., & Co., 177 McGill  
 Labatt T. & G., wholesale, 419 St Paul  
 Lafrenière Adolphe, 179 St Paul  
 Laurendeau Philippe, 86 St Lawrence  
 Lavigne A., 489 Craig  
**McDONALD W. C.**, 352 Notre Dame  
 Montreal Plug and Cut Tobacco works, Pagels & Ferguson, 100 Nazareth  
 Payette Ant. E., 569 St Catherine  
**PIONEER TOBACCO CO.**, of Berlin, Ont., Jackson, Binks & Co., agents, 9 Lemoine  
 Quebec Tobacco factory, Lemesurier & Sons, proprietors, F. W. Roxer, agent, 45 St Sacramento  
 Rattray J., & Co., 426 St Paul  
 Ritchie David, Dominion Cut Tobacco works, 40 College  
 Swain Henry, 206 Notre Dame and 209 St James  
 Smith William, & Brother, Queen cor Wellington  
 Vézina Edouard, 322 St Lawrence

**TOILET SOAP MANUFACTURERS.**

Hearle J. G., 94 St Urbain  
Hood A. W., & Son, 57 Amherst

**TOOL FACTORIES.**

CANADIAN ENGINE AND MACHINERY  
CO., R. J. Reekie, managing director,  
office City Bank chambers, 101 St James.  
*See Adv p 341*

CHAPLEAU GODFROI, stonecutters, 320  
St Lawrence. *See Adv p 8*  
Frothingham & Workman, Côte St Paul  
Higgins Joseph J., Côte St Paul  
LAURIE JOHN, & BROTHER, 637 Craig  
MORLAND, WATSON & CO., St Gabriel  
locks. *See Adv p 17*

**TOPOGRAPHICAL ATLAS OF THE DOMINION.**

Tackabury Geo. N., publisher, 23 St Nicholas

**TOYS.**

Action Robt., 1317 St Catherine  
Boyce J. R., 343 Notre Dame  
CUSHING & CO, wholesale, 366 St Paul  
Daly Alex. D., 426 Notre Dame  
Haas A., & Co., cor Bleury and Jurors  
Holland Geo. H., 208 St James  
Martineau E. A., 257 St Joseph

**TRADERS.**

Cadioux Louis B., & Co., 2 St Lawrence Fish  
market  
Houle Pierre, 21 Houle  
LACHANCE NAPOLEON, St Jean Bte mar-  
ket. *See Adv p 499*  
McCrobie John, 36 St Bonaventure  
Roy Basile, 548 St Mary

**TRUNKS, CARPET BAGS, VALISES, &c.**

Barrington George, 429 Notre Dame  
Charrier Léon, 76 Versailles  
Charron M., 777 Craig  
EVELEIGH J., & CO., 371 Notre Dame  
King John E., 238 McGill  
Lapierre Toussaint, sen., 34 Jacques Cartier sq  
McLeod & Wallace, 209 McGill

**TRUSSES.**

Birks Richard, 187 McGill  
CAMPBELL KENNETH, & CO., Medical  
hall, 129 St James; branch establishment,  
2 Phillips sq  
DEVINS & BOLTON, Apothecaries hall, 195  
Notre Dame. *See Adv outside back cover*  
GOULDEN JAMES, 175 St Lawrence and 208  
St Paul. *See Adv p 449*  
GRAY HENRY R., 144 St Lawrence  
GROSS FERDINAND, 690 Craig. *See Adv  
p 861*  
Harte James A., Glasgow Drug hall, 400  
Notre Dame  
HAWKES JAMES, 21 Place d'Armes cor St  
James. *See Adv p. 833*  
LATHAM RICHARD S., cor Craig and  
Bleury  
Lymans, Clare & Co., 384 St Paul  
PICAULT & CO., 75 Notre Dame  
Wanless Gilbert, 43 Notre Dame

**TRUSS MANUFACTURERS.**

GROSS F., 690 Craig. *See Adv p 861*  
LATHAM RICHARD S., cor Craig and  
Bleury  
Wanless Gilbert, 43 Notre Dame

**TUBES IRON, TIN AND GLASS.**

Currie W. & F. P., & Co., 100 Grey Nun  
Reaves George, 21 De Bresoles  
Robertson James, 124 Queen  
ROBERTSON THOS., & CO., 9 Chenneville  
TAYLOR JOHN, & BRO., 16 St John

**TURKISH BATH AND HEALTH INSTITUTE.**

MACBEAN DAVID B. A., M.D., 140 St Mon-  
ique

**TWINES, THREADS, &c.**

COLLINS & CO., 400 St Paul  
Grose Walter & Co., 31 Hunter  
McAllen A. K. F., 461 St Paul  
STEWART W. J., & CO., 419 Notre Dame

**TYPE FOUNDERS.**

DOMINION TYPE FOUNDING CO., John  
Whyte, managing director; C. T., Pals-  
grave, auditor, 13 to 17 Chenneville

**UNDERTAKERS.**

Armstrong George, 46 Victoria sq  
Cadioux Caius, 504 1/2 St Joseph  
Doran Patrick, 186 St Joseph  
Duhamel J. B., 160 Lagouchetière  
DUMAINE & HALPIN, office 1 Campeau  
Feron Michael, 21 St Antoine  
Girard Alfred, 27 Fortification lane  
Guimond Charles, 644 St Catherine  
Lapham Wm., sen., 487 Dorchester  
LACHANCE & DUBOIS, 417 Rachel, St  
J. Bte. village. *See Adv p 499*  
Larin Léon, 282 St Joseph  
Pallascio Guillaume, sen., 88 St Bonaventure  
Seale Richard, 43 St Antoine  
SENECAL EDOUARD, 894 St Catherine  
ROBERTSON. HART & CO., 47 Bleury. *See  
Adv. p 843*  
Tees Broe., 449 Notre Dame  
Thériault Victor, 33 St Urbain  
Wray Joseph, 119 St Dominique

**UNDERWRITERS.**

BOSTON MARINE CO., Herriman & Whit-  
ney, 10 St Sacrament. *See Adv p 466*  
GLASGOW BOARD, Henry Chapman, 32 St  
John  
MANUFACTURERS CO., Herriman & Whit-  
ney, 10 St Sacrament. *See Adv p 466*  
NEW ENGLAND CO., Herriman & Whitney,  
10 St Sacrament. *See Adv p 466*  
SHOE & LEATHER CO., Herriman & Whit-  
ney, 10 St Sacrament. *See Adv p 466*

**UPHOLSTERERS.**

Armstrong George, 46 Victoria sq  
Bélanger Adolphe, 276 Notre Dame  
Bennett John D., 562 Craig  
Cadwell William, 208 St Lawrence  
Duhamel J. B., 160 Lagau-hetière  
FERLAND EDOUARD, 299 St Lawrence, St  
J. Bte. village  
Ferland F. F., 48 Cadioux, St J. Bte. village

Jallade Etienne, 36 Bonsecours  
 Lavigne Azarie, 89 St Lawrence  
 Lepine Trefflé, 91 St Catherine  
 M. Andrew M. J., near 594 Dorchester  
 McGarvey Owen, & Son, 7 St Joseph  
 MCGREGOR ALEX., 603 Lagouchetière  
 Morice James, 129 St George  
 NURSE JAS T., 805 Ontario. *See Adv p 856*  
 PARSONS S. R., 603 Craig. *See Adv p 842*  
 Payette François, 841 St Joseph, Town of  
 St Henry  
 PIGEON ALFRED J., 62 St Antoine  
 Roy Michel, 483 St Joseph  
 SENEAL EDOUARD, 894 St Catherine  
 TEES W., jun., 514 Craig  
 Thomson James, 227 St James

**VALUATORS.**

Berry William, 22 Anderson  
 DE MANDEVILLE & CO., cor St François  
 Xavier and Notre Dame  
 HOPKINS & WILY, 235 St James  
 HUTCHISON & STEELE, 181 St James  
 Nelson James, 229 St James

**VARNISH, PUTTY, GLASS, &c.**

ATWATER E., & CO., 17, 19 and 21 St  
 Nicholas  
 BAYLIS-WILKES MANUFACTURING CO.,  
 22 Nazareth. *See Adv p 301*  
 BELIVEAU H., 193 St. Paul. *See Adv p 844*  
 DENIS L. N., 313 St Lawrence  
 Denoon, Drake & Dods, 37 Recollet  
 JAMIESON R. C., & CO., 3 Corn exchange,  
 41 St Sacrament. *See Adv p 856*  
 Lafamme Edmond, 799 Craig  
 L'Allemand Amable, 735 St Joseph  
 LATHAM & GIBSON, 775 Craig. *See Adv p 28*  
 LAVOIE O. M., 147 St Lawrence  
 Leroux Adolphe, 606 St Joseph  
 LETOURNEUX J. T., 259 St Paul  
 Lymans, Clare & Co., 384 St Paul  
 McARTHUR JOHN, & SON, 314 St Paul  
 McDougall, Logie & Co., 367 Commissioners  
 Martin Charles, 43 St Peter  
 MAY SAMUEL H., & CO., 474 St Paul  
 Paquette Alex., 645 St Joseph  
 PATTERSON J. W., & CO., 96 Common. *See  
 Adv p 103*  
 RAMSAY A., & SON, 10 Inspector  
 ROBERT & ADAM, 587 St Catherine  
 STEELE BROTHERS, 110 St Bonaventure.  
*See Adv p 675*

**VEGETABLE FIBRES.**

Hart Bros., & Co., Western chambers, 22 St  
 John

**VERMICELLI AND MACCARONI MANUFACTURERS.**

CATELLI BROTHERS, 53 Perthuis

**VETERINARY SURGEONS.**

ALLOWAY C. J., cor Metcalfe and Burnside  
 place  
 Couture J. A., 313½ St. Joseph  
 Culley Samuel E. 19 Lacroix facing Dal-  
 housie sq  
 Fausse Adolphe, 5 Papineau sq  
 McEACHRAN D., 679 Craig and 6 and 8  
 Union Av. *See. Adv p 11*  
 Patterson Wm., jun., 32 Bleury

SERMON GEORGE, 491 Dorchester  
 Swinburne George, 12 St Urbain

**VILLA LOTS.**

O'Brien Thomas F., 532 St Mary. *See Adv p  
 745*

**VINEGAR WORKS.**

Lefebvre Michel, 41 Bonsecours  
 Trester Meyer, agent for J. T. Naegel's cele-  
 brated vinegar, 364 St Paul

**WALL PAPER. See Paper Hangings.****WAREHOUSEMEN.**

Blaklock Bros., 375 Commissioners  
 Burrell John, 22 Founding  
 Campbell John, 36 Dalhousie  
 Closter & Co., 279 Commissioners  
 CRAWFORD J. D., & CO., 40 William. *See  
 Adv p 375*  
 FRASER D. TORRANCE, 15 Hospital  
 Gould Ira, & Sons, 14 William  
 Hagar Charles, 30 St Nicholas  
 Inglis James, 327 Commissioners  
 McCrory & McGoldrick, 53 William  
 Merchants Warehousing Co., 4 Hospital  
 Montreal Elevating Co., Alex. McDougall,  
 secretary, 7 Custom House sq  
 MORIN & CO., 25 Norman  
 Montreal Warehousing Co., John S. Hall,  
 manager, Canal office, 246 Wellington  
 Sharpe George, 103 Common  
 TURPIN W. J., & CO., 23 Hospital  
 Williamson James, 80 Common

**WATCHES, &c.**

Adcock & English, wholesale, 301 Com-  
 missioners  
 Allan Thomas, & Co., 361 Notre Dame  
 Ascher & Co., 481 St Paul  
 AUERBACH Z., wholesale, 42 St John  
 BEAUCHAMP ALDERIC. 126 St Lawrence  
 Beaudry & Dufresne, 180 Notre Dame  
 Costafroliez D. C., 31 Bonsecours  
 Desjardins P. H., 560½ St Joseph  
 Dufresne L. P., 88 St Joseph  
 Eaves E. & A., 295 Notre Dame  
 Eaves William, 359 Notre Dame  
 Gurd Joseph L., 1317 St Catherine  
 Hemsley Richard, 173 St Joseph  
 Lefebvre Napoléon, 158 Notre Dame  
 Loisselle Louis A., 567 St Catherine  
 Mellor E. G., 285 Notre Dame  
 MILLER DAVID, 29 Bleury  
 Moisan A. T., 115 St Lawrence  
 Paré L. O., 43 St Mary  
 PINGEL YOH CHARLES, & CO., 41 Uni-  
 versity  
 Rey Claude, 270 St Paul  
 RICHARDSON BROTHERS, 182 St Peter  
 ROSS HENRY, 41 St Lawrence  
 Saunders H. & A., wholesale, 81 St James  
 SAVAGE, LYMAN, & CO., 226 St James  
 SCHWOB BROTHERS, 293 Notre Dame  
 Sharpley Rice, & Sons, 282 Notre Dame  
 Silverman Lyon, 246 Notre Dame  
 WALKER W. S., 321 Notre Dame  
 WILKES ROBERT, 196 McGill  
 Wood John, & Son, 325 Notre Dame

**WATCH MATERIALS, &c.**

Eaves E. & A., 295 Notre Dame  
Eaves William, 359 Notre Dame  
MILLARD HENRY R., 146 St James

**WEIGHERS AND GAUGERS.**

Meldrum George, 29 Wellington  
Muirhead James W., 20 Common  
O'Farrell James, 353 Commissioners

**WHEELWRIGHT.**

Rolston David, 76 Young

**WHITEWASHING, COLORING, &c.**

ANDREWS H., 15 St Bonaventure  
CAUCHON & VAUDRY, 304 St Lawrence.  
*See Adv p 347*

Cook Thomas, 99 Vitré  
DENIS L. N., 311 St Lawrence  
GIRARD & BARBEAU, 50 Jacques Cartier sq. *See Adv p 858*

Guérin Alphonse, 1061 St Catherine  
KIMBER JAMES, 40 Bleury. *See Adv p 491*  
Laurent & Gagnier, 479 Craig  
LAVOIE O. M., 147 St Lawrence  
Mell W., & Son, 12 Roy lane  
O'KEANE JOHN, & CO., 139 Wellington. *See Adv p 849*

Slade John, 23 St Urbain  
USHERWOOD JOSEPH, 59 St Urbain  
YOUNG WILLIAM, 603 Lagachetière

**WIGMAKERS.**

BISAILLON JOSEPH, 205 Notre Dame  
Boyce J. R., 343 Notre Dame  
Palmer John, & Son, 357 Notre Dame  
Tarrant Samuel, 1347 St Catherine

**WINDOW GLASS.**

ANDREWS H., 15 St Bonaventure  
ATWATER E., & CO., 17 St Nicholas  
Beaudoin Antoine, 49 St Lawrence  
BELIVEAU H., 193 St Paul. *See Adv p 844*  
Boyle John, 725 St Joseph  
DEACON BENJ. R., 611 St Mary  
DENIS L. N., 313 St Lawrence  
Giberton A., 423 St Paul  
Lafamme Edmond, 799 Craig  
LAVOIE O. M., 147 St Lawrence  
Leroux Adolphe, 606 St Joseph  
LETOURNEUX J. T., 259 St Paul  
Lymans, Clark & Co., 384 St Paul  
McARTHUR JOHN, & SON, 314 St Paul  
Martineau François, 299 St Catherine  
MAY S. H., & CO., 474 St Paul  
MULHOLLAND & BAKER, 27 St François Xavier  
O'KEANE M., & CO., 139 Wellington. *See Adv p 849*

Paquette Alex., 645 St Joseph  
Perrin & Frère, 541 St Mary  
Racette & Larivière, 622 St Catherine  
RAMSAY A., & SON, 10 Inspector  
ROBERT & ADAM, 587 St Catherine

**WINDOW SHADES.**

BEAULIEU D. A., 232 St Lawrence  
DEZOUCHÉ GEORGE C., 351 Notre Dame  
Lavigne A., 489 Craig,

LYSTER, BENNET & CO., 455 St Paul  
MILLER ROBERT, 397 Noire Dame. *See Adv p 173*  
Stoneham T. F., & Co, 359 Notre Dame

**WINE AND SPIRIT MERCHANTS.**

Beattie & Broster, 152 McGill  
Bell A. R., wholesale, 319 St Antoine  
Brosseau Dolphice C., 123 St Paul  
CHAPMAN HENRY, & CO., Western chambers, 22 St John

Clarke, Dowker & Co., 83 St James  
DALGLISH ROBERT, 23 St John  
Farrell William, 420 St Paul  
Howard T. J., 173 St Peter  
Hunt & Brock, 25 Hospital  
Kingston Frederick, 25 Hospital  
Lancot Bros., 23 Hospital  
Leckie, Matthews & Co., 25 St John  
Ledoux Frs. X. wholesale, 677 St Joseph  
LENIHAN JAMES, & CO., 315 St Paul  
Lewis W. F., & Co., 27 St Sacrament  
Lionais J. D. Edouard, 33 St Gabriel  
MORICE, VANDEN & CO., 342 St Paul  
Osborn John, & Co., 1 Corn exchange, 41 St Sacrament

SCOTT & CO., Victoria warehouse, 20 St Radegonde, facing Victoria sq  
WINNING, HILL & WARE, 287 Commissioners

**WINSLOW'S, MRS, SOOTHING SYRUP.**

Curtis Jeremiah, & Sons, proprietors, 422 St Paul

**WOOD CARPETINGS, PARQUETTE FLOORING, &c.**

MURPHY JOHN, 766 Craig  
WRIGHT JAMES, & CO., 51 St Joseph. *See Adv p 715*

**WOOD ENGRAVERS.**

MARION JULES, 212 Notre Dame  
WALKER & WISEMAN, 97 St James cor Place d'Armes. *See Adv p 34*

**WOODENWARE.**

NELSON H. A., & SONS, 93 St Peter

**WOOD TURNERS.**

Charbonneau Louis, 10 St Charles Borromée  
HOLMES, RUTHERFORD & CO., 772 Craig. *See Adv p 471*

MENARD J. BTE., 32 St George  
QUINTAL & BERGERON, cor Visitation and Ontario

SHEARER JAS., St Gabriel locks. *See Adv p 4*

WRIGHT JAMES, & CO., 51 St Joseph. *See Adv p 715*

**WOOD DEALERS.**

Allan Robert, 640 Craig  
Armstrong William, 39 St Radegonde  
Brennan Frank, & Co., 135 St Bonaventure  
Carignan Joseph A., 123 Bleury  
Caron J. Louis, 71 Collège  
Chenette Cléophas, 499 William

Connolly John, 184 Murray  
 Costigan John, 520 St Joseph  
 Doré Moise, 669 St Joseph  
 Dupont Narcisse, 844 St Catherine  
 Ethier Benjamin, cor St Martin and Basin  
**EVANS BROTHERS**, 735 Craig. *See Adv p*  
 861

Graham William, 751 St Bonaventure  
 Greaves Henry L., 17 Dubord  
 Henault Louis H., 992 St Joseph  
 Hickey G. N., cor Sanguinet and Vitre  
 Keely John, 437 Lagauchetière  
 Labelle Régis, cor William and Richmond  
 Laberge J. T., 1235 St Joseph, Town of St  
 Henry

Larkin Patrick, 58 Bleury  
 Lavigne Lambert, 89 Chatham  
 Lord & Garde, 1824 St Constant  
 McCrory & McGoldrick, 53 William  
 McKeown Edward, 11 Murray  
 McLennan Murdoch, 182 Murray  
 Neville John, 195 Wellington  
**OWENS & LEE**, 385 William  
 Park James, jun., 426 St Joseph  
 Reid Peter, 556 St Joseph  
 Renaud & Favreau, 362 Papineau road  
 Renshaw John, cor Basin and Richmond  
**RICHARDSON JOHN**, 128 St Antoine  
 Richelieu Joseph, 230 Visitation  
 Ryan Martin, 36 Grand Trunk  
 Sleeth David, 329 St Mary and 469 Craig  
 Snowdon & Brother, 156 Mountain

**WIRE WORKERS.**

Ives H. R., & Co., 110 King  
 Major & Co., Canada Steam Wire Cloth  
 works, 757 Craig  
**MCE T. G.**, 569 Craig. *See Adv opp*

**WOOLLEN GOODS.**

Caldwell John, 722 Craig

Davis H., & Co., 89 St Peter  
 Dowling C., & Co., 494 St Paul  
 Fisher M., & Sons, 207 McGill  
 Gault Bros. & Co., 21 St Helen  
 McEntyre & Irwin, Montreal Woollen Manu-  
 facturing Co., St Gabriel locks  
 Kortcos M., & Co., 493 St Paul  
 McInnes D., & Co., Hamilton, Ontario, John  
 Fraser, agent, 210 St James  
**MILLS & HUTCHISON**, Canadian, 18 St  
 Helen

Moss S., H. & J., 5 Recollet  
 Muir, Ewan & Co., 34 St Joseph  
**MURPHY A. A.**, Cheapside, 437 Notre Dame  
**RAFTER JOHN A., & CO.**, 142 McGill  
 Robertsons, Linton & Co., Canadian, cor St  
 Helen and Lemoine

Shorey H., & Co., 23 St Helen  
 Stephen George, & Co., Canadian, 25 St  
 Helen

Trester M., 364 St Paul  
 Willett S. T., Chambly Canton  
 Wood W. S., & Co., 8½ St Bonaventure

**WOOL, &c.**

Benson W. T., 25 St Peter  
 Mooney John H., 93 Grey Nun  
 Weaver G. W., jun., & Co., 58 Foundling

**WORKING JEWELLERS.**

**BEAUCHAMP F. X.**, 134 St François Xavier  
**BEAUDRY NARCISSE**, 41 St Lambert  
 Harper J. R., & Co., 386 Notre Dame  
**HENDERY ROBERT**, 184 St Peter  
 Joseph I., & Sons, 184 St James  
 Laggatt Henry, 122 Notre Dame  
**MILLER DAVID**, 29 Bleury  
**LECLERE A. A. LUCIEN**, 22 St Lambert

A GRAPHIC DESCRIPTION

OF THE

**DOMINION OF CANADA,**

ALSO,

**NEWFOUNDLAND, THE NORTH WEST TERRITORIES, ANTICOSTI  
 AND LABRADOR.**

WITH AN

**APPENDIX,**

CONTAINING INFORMATION OF ESPECIAL INTEREST TO THE EMIGRANT,

AND A

**TABLE OF ROUTES,**

SHOWING THE PROXIMITY OF THE RAILROAD STATIONS, AND SEA, LAKE AND RIVER PORTS TO THE  
 CITIES, TOWNS AND VILLAGES IN

**BRITISH NORTH AMERICA.**

*Price in Paper Covers, - - - 50 cts.*

# Montreal Wire Works,

(ESTABLISHED 1830.)

558 and 560 CRAIG STREET.

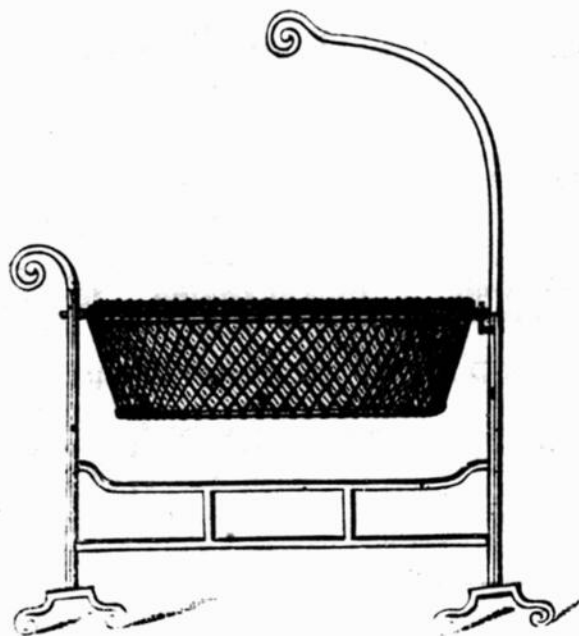

RICE'S PATENT SWING COT.

## T. G. RICE,

Manufacturer of

**BRASS, COPPER AND IRON FIRE CLOTH.**

Wire Cloth for Locomotives, Threshing Machines, Fanning and Smut Mills, Cemetery Railing and Garden Fencing, Flower Stands and Trainers, Coal, Sand and Malt Screens, Sieves, Fenders, Fire Guards, Wire Rope, Sash Cord, Bird Cages of every description, Iron Bedsteads, Meat Safes, &c., &c., &c.

558 and 560 CRAIG STREET.

**MONTREAL.**

# LOVELL PRINTING AND PUBLISHING COMPANY, [LIMITED.]

23 &amp; 25 ST. NICHOLAS ST. MONTREAL.

LAKE SHORE PRESS, ROUSES POINT, N. Y.

JOHN LOVELL,

ROBERT K. LOVELL,

*Managing Director.**Secretary Treasurer.*

## BOOK AND JOB PRINTING.

*Book Work, Blank Forms, Receipts,  
Pamphlets, Insurance Forms, Catalogues,  
Periodicals, Railway Forms, Cards,  
Prices Current, Legal Forms, Funeral Letters,  
Prospectuses, Bills of Lading, Hand Bills,  
Circulars, Way Bills, Posting Bills.*

AND EVERY DESCRIPTION OF

## PLAIN AND FANCY PRINTING,

EXECUTED WITH THE UTMOST DESPATCH, AT THE

**VERY LOWEST PRICES.**

## BLANK AND ACCOUNT BOOKS, LEDGERS, JOURNALS, CASH AND DAY BOOKS,

OF ALL SIZES, MADE TO ORDER :

BOUND IN CALF, (with or without Russia Bands.) VELLUM OR BASIL.

RULING TO ANY PATTERN REQUIRED.

### BOOKS PAGED BY MACHINERY.

Indices Bound with the Books, or furnished loose, as may be desired.

*Bill Books, Letter Books, Invoice Books, Guard Books, Policy Books, Account  
Current Books, Sales Books, Contract Books, Bankers' Pass Books, Merchants  
Memorandum Books, &c., &c., made to order to any desired pattern.*